



1905













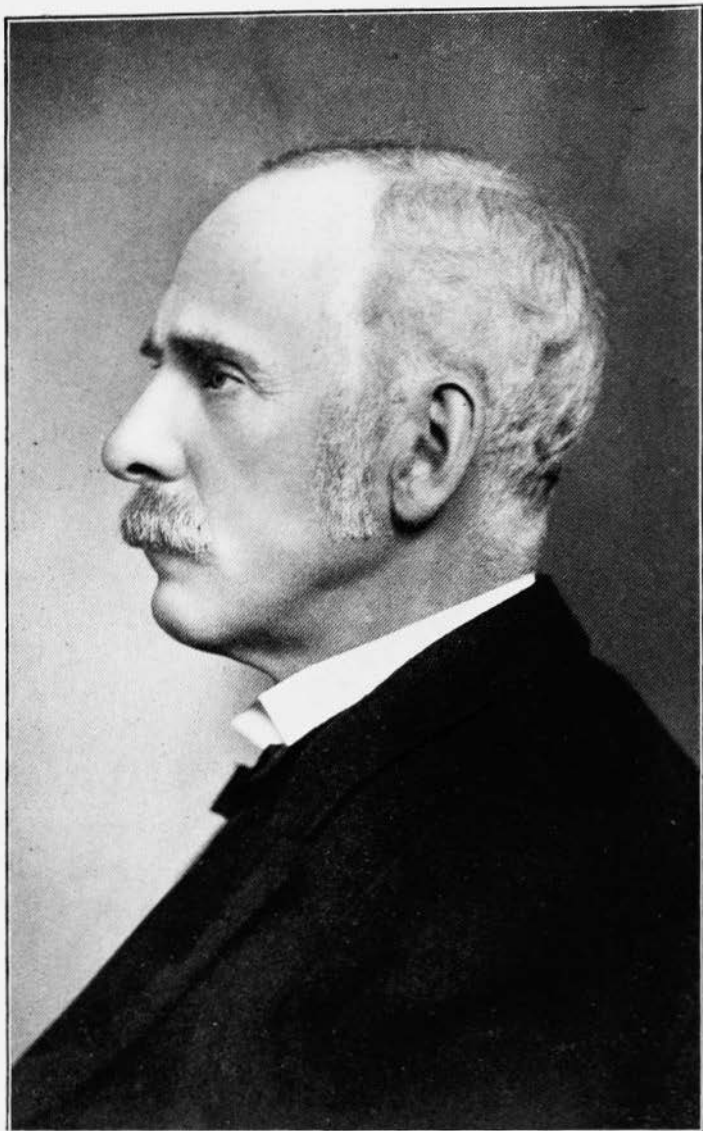

*Leslie M. Shaw*

Seventeenth Governor of Iowa, January 13, 1898, to  
January 16, 1902.

TWENTIETH YEAR.

IOWA  
OFFICIAL  
**Register**  
PUBLISHED BY THE  
State  
Secretary of  
By Order of  
The General Assembly.

1905.

## CALENDARS FOR 1905 AND 1906.

1905.

1906.

	Sun.	Mon.	Tues.	Wed.	Thur.	Fri.	Sat.		Sun.	Mon.	Tues.	Wed.	Thur.	Fri.	Sat.		Sun.	Mon.	Tues.	Wed.	Thur.	Fri.	Sat.
Jan.	1	2	3	4	5	6	7	July	1	2	3	4	5	6	7	Jan.	1	2	3	4	5	6	7
	8	9	10	11	12	13	14		8	9	10	11	12	13	14		8	9	10	11	12	13	14
	15	16	17	18	19	20	21		15	16	17	18	19	20	21		15	16	17	18	19	20	21
	22	23	24	25	26	27	28		22	23	24	25	26	27	28		22	23	24	25	26	27	28
	29	30	31						29	30	31						29	30	31				
Feb.					1	2	3	Aug.					1	2	3	Feb.					1	2	3
	5	6	7	8	9	10	11		5	6	7	8	9	10	11		5	6	7	8	9	10	11
	12	13	14	15	16	17	18		12	13	14	15	16	17	18		12	13	14	15	16	17	18
	19	20	21	22	23	24	25		19	20	21	22	23	24	25		19	20	21	22	23	24	25
	26	27	28						26	27	28						26	27	28				
March					1	2	3	Sept.					1	2	3	March					1	2	3
	5	6	7	8	9	10	11		5	6	7	8	9	10	11		5	6	7	8	9	10	11
	12	13	14	15	16	17	18		12	13	14	15	16	17	18		12	13	14	15	16	17	18
	19	20	21	22	23	24	25		19	20	21	22	23	24	25		19	20	21	22	23	24	25
	26	27	28	29	30	31			26	27	28	29	30	31			26	27	28	29	30	31	
April						1		Oct.						1		April						1	
	2	3	4	5	6	7	8		2	3	4	5	6	7	8		2	3	4	5	6	7	8
	9	10	11	12	13	14	15		9	10	11	12	13	14	15		9	10	11	12	13	14	15
	16	17	18	19	20	21	22		16	17	18	19	20	21	22		16	17	18	19	20	21	22
	23	24	25	26	27	28	29		23	24	25	26	27	28	29		23	24	25	26	27	28	29
	30								30								30						
May		1	2	3	4	5	6	Nov.					1	2	3	May					1	2	3
	7	8	9	10	11	12	13		7	8	9	10	11	12	13		7	8	9	10	11	12	13
	14	15	16	17	18	19	20		14	15	16	17	18	19	20		14	15	16	17	18	19	20
	21	22	23	24	25	26	27		21	22	23	24	25	26	27		21	22	23	24	25	26	27
	28	29	30	31					28	29	30	31					28	29	30	31			
June					1	2	3	Dec.					1	2	3	June					1	2	3
	4	5	6	7	8	9	10		4	5	6	7	8	9	10		4	5	6	7	8	9	10
	11	12	13	14	15	16	17		11	12	13	14	15	16	17		11	12	13	14	15	16	17
	18	19	20	21	22	23	24		18	19	20	21	22	23	24		18	19	20	21	22	23	24
	25	26	27	28	29	30			25	26	27	28	29	30			25	26	27	28	29	30	

# Iowa Official Register...



Compiled by  
**W. B. MARTIN**  
Secretary of State

## CERTIFICATE.

STATE OF IOWA, }  
OFFICE OF SECRETARY OF STATE. }

In accordance with the provisions of Section 176 of the Code of Iowa of 1897, I hereby certify that this volume of the Iowa Official Register contains a true and correct tabulated statement of the population of the counties, and also of the cities and towns of Iowa, as shown by the last United States census.

In testimony whereof, I have hereunto set my hand this Sixteenth day of February, 1905.

A large, elegant handwritten signature in cursive script, reading "W.B. Martin". The letters are dark and fluid, with a prominent flourish at the end of the word "Martin".

Secretary of State.

# TABLE OF CONTENTS.

	PAGE.
FRONTISPIECE—Leslie M. Shaw, Governor from January 13, 1898, to January 18, 1902.	
CALENDARS—1905 and 1908.	II
ILLUSTRATIONS—	
Main building—College for the Blind, Vinton.	32
Cottage—State Hospital for Inebriates, Knoxville.	64
Main building—Soldiers' Home, Marshalltown.	96
Main building—Industrial School for Boys, Eldora.	128
Partial view of Mt. Pleasant State Hospital, Mt. Pleasant.	160
Hospital building—School for the Deaf, Council Bluffs.	192
Main building—Soldiers' Orphans' Home, Davenport.	224
Iowa Institution for Feeble-Minded Children, Glenwood.	256
Partial view of Ft. Madison Penitentiary, Ft. Madison.	288
Main building—Independence State Hospital, Independence.	320
Partial view of Anamosa Penitentiary, Anamosa.	352
Administration building and partial view of wards—Clarinda State Hospital, Clarinda.	416
Main building—Cherokee State Hospital, Cherokee.	450
Administration building—Industrial School for Girls, Mitchellville.	544
PART I.	1-100
Articles of confederation and declaration of independence.	1-12
Citizenship and naturalization of aliens.	28-34
Constitution of Iowa and amendments.	49-74
Constitution of United States and amendments.	13-26
Iowa men who have held cabinet positions.	100
Organic law of Iowa and admission of Iowa into the Union.	35-48
Presidential succession—Law relative to.	27
Senators and congressmen from Iowa since organization of state.	94-100
State and territorial officers—Register of.	75-93
PART II.	101-170
Judicial officers and times of holding district court.	164-170
State officers, departments, commissions, etc.	103-18
Thirtieth general assembly—members—organization.	149-163
PART III.	171-236
Board of control and state institutions.	173-190
County officers.	203-236
Iowa National Guard—Roster of.	191-202
PART IV.	237-402
National and state election 1904—party platforms—tickets—committees—statistics.	239-402



	PAGE
PART V.....	403-477
Transactions of the executive council for the year 1904.....	405-477
Minutes of proceedings—claims approved—canvass of vote.....	405-424
Assessment of railway, sleeping car, express, telephone, and telegraph companies.....	425-477
PART VI.....	479-526
National government—officers—Fifty-ninth congress.....	481-500
former officials.....	501-511
State and territorial government—officers.....	512-526
PART VII.....	527-591
Census returns, 1900.....	529-540
List of national, state and savings banks in Iowa.....	568-591
Post offices in Iowa.....	541-549
Miscellaneous statistics.....	557-567
INDEX.....	592-628

---

---

## **PART I.**

**DECLARATION OF INDEPENDENCE.**

**ARTICLES OF CONFEDERATION.**

**CONSTITUTION OF THE UNITED STATES.**

**CITIZENSHIP AND NATURALIZATION OF**

**ALIENS.**

**ORGANIC LAW OF IOWA.**

**ADMISSION OF IOWA INTO THE UNION.**

**CONSTITUTION OF IOWA.**

**REGISTER OF**

**TERRITORIAL AND STATE OFFICERS,**

**U. S. SENATORS, CONGRESSMEN,**

**AND**

**CABINET OFFICERS FROM IOWA.**

---

---



# DECLARATION OF INDEPENDENCE.

IN CONGRESS, JULY 4, 1776.

## THE UNANIMOUS DECLARATION OF THE THIRTEEN UNITED STATES OF AMERICA.

*[Adopted by the Continental Congress July 2, and authenticated and proclaimed July 4, 1776.]*

WHEN in the course of human events it becomes necessary for one people to dissolve the political bands which have connected them with another, and to assume among the powers of the earth the separate and equal station to which the laws of nature and of nature's God entitle them, a decent respect to the opinions of mankind requires that they should declare the causes which impel them to this separation.

We hold these truths to be self-evident: that all men are created equal; that they are endowed by their Creator with certain unalienable rights; that among these are life, liberty and the pursuit of happiness; that to secure these rights, governments are instituted among men, deriving their just powers from the consent of the governed; that, whenever any form of government becomes destructive of these ends, it is the right of the people to alter or abolish it, and to institute a new government, laying its foundation on such principles, and organizing its powers in such form, as to them shall seem most likely to effect their safety and happiness. Prudence, indeed, will dictate that governments long established should not be changed for light and transient causes; and, accordingly, all experience hath shown that mankind are more disposed to suffer, while evils are sufferable, than to right themselves by abolishing the forms to which they are accustomed. But when a long train of abuses and usurpations, pursuing invariably the same object, evinces a design to reduce them under absolute despotism, it is their right, it is their duty, to throw off such government, and to provide new guards for their future security. Such has been the patient sufferance of these colonies, and such is now the necessity which constrains them to alter their former systems of government. The history of the present king of Great Britain is a history of repeated injuries and usurpations, all having in direct object the establishment of an absolute tyranny over these states. To prove this, let facts be submitted to a candid world:

He has refused his assent to laws the most wholesome and necessary for the public good.

He has forbidden his governors to pass laws of immediate and pressing importance, unless suspended in their operation till his assent should be obtained, and, when so suspended, he has utterly neglected to attend to them.

He has refused to pass other laws for the accommodation of large districts of people, unless those people would relinquish the right of representation in the legislature—a right inestimable to them, and formidable to tyrants only.

He has called together legislative bodies at places unusual, uncomfortable, and distant from the repository of their public records, for the sole purpose of fatiguing them into compliance with his measures.

He has dissolved representative houses repeatedly for opposing, with manly firmness, his invasions on the rights of the people.

He has refused, for a long time after such dissolutions, to cause others to be elected; whereby the legislative powers, incapable of annihilation, have returned to the people at large for their exercise; the state remaining, in the meantime, exposed to all the dangers of invasion from without, and convulsions within.

He has endeavored to prevent the population of these states, for that purpose obstructing the laws for naturalization of foreigners; refusing to pass others to encourage their migration hither, and raising the conditions of new appropriations of lands.

He has obstructed the administration of justice by refusing his assent to laws for establishing judiciary powers.

He has made judges dependent on his will alone for the tenure of their offices and the amount and payment of their salaries.

He has erected a multitude of new offices, and sent hither swarms of officers to harass our people and eat out their substance.

He has kept among us, in times of peace, standing armies, without the consent of our legislatures.

He has affected to render the military independent of, and superior to, the civil power.

He has combined with others to subject us to a jurisdiction foreign to our constitution and unacknowledged by our laws, giving his assent to their acts of pretended legislation—

For quartering large bodies of armed troops among us.

For protecting them, by a mock trial, from punishment for any murders which they should commit on the inhabitants of these states;

For cutting off our trade with all parts of the world.

For imposing taxes on us without our consent;

For depriving us, in many cases, of the benefits of trial by jury;

For transporting us beyond seas, to be tried for pretended offenses;

For abolishing the free system of English laws in a neighboring province; establishing therein an arbitrary government, and enlarging its boundaries, so as to render it at once an example and fit instrument for introducing the same absolute rule into these colonies;

For taking away our charters, abolishing our most valuable laws, and altering fundamentally the forms of our governments;

For suspending our own legislatures, and declaring themselves invested with power to legislate for us in all cases whatsoever.

He has abdicated government here by declaring us out of his protection and waging war against us.

He has plundered our seas, ravaged our coasts, burnt our towns, and destroyed the lives of our people.

He is, at this time, transporting large armies of foreign mercenaries to complete the works of death, desolation and tyranny, already begun, with circumstances of cruelty and perfidy scarcely paralleled in the most barbarous ages, and totally unworthy the head of a civilized nation.

He has constrained our fellow-citizens, taken captive on the high seas, to bear arms against their country, to become the executioners of their friends and brethren, or to fall themselves by their hands.

He has excited domestic insurrections amongst us, and has endeavored to bring on the inhabitants of our frontiers the merciless Indian savages, whose known rule of warfare is an undistinguished destruction of all ages, sexes and conditions.

In every stage of these oppressions we have petitioned for redress, in the most humble terms; our repeated petitions have been answered only by repeated injury. A prince whose character is thus marked by every act which may define a tyrant is unfit to be the ruler of a free people.

Nor have we been wanting in attentions to our British brethren. We have warned them, from time to time, of attempts, by their legislature, to extend an unwarrantable jurisdiction over us. We have reminded them of the circumstances of our emigration and settlement here. We have appealed to their native justice and magnanimity; and we have conjured them, by the ties of our common kindred, to disavow these usurpations, which would inevitably interrupt our connections and correspondence. They, too, have been deaf to the voice of justice and of consanguinity. We must, therefore, acquiesce in the necessity which denounces our separation, and hold them, as we hold the rest of mankind, enemies in war, in peace friends.

We, therefore, the representatives of the United States of America, in general congress assembled, appealing to the Supreme Judge of the world for the rectitude of our intentions, do, in the name and by the authority of the good people of these colonies, solemnly publish and declare, that these united colonies are, and of right ought to be, free and independent states; that they are absolved from all allegiance to the British crown, and that all political connection between them and the state of Great Britain is, and ought to be, totally dissolved; and that, as free and independent states, they have full power to levy war, conclude peace, contract alliances, establish commerce, and do all other acts and things which independent states may of right do. And for the support of this declaration, with a firm reliance on the protection of Divine Providence, we mutually pledge to each other our lives, our fortunes, and our sacred honor.

#### JOHN HANCOCK.

*New Hampshire.*—Josiah Bartlett, Wm. Whipple, Matthew Thornton.

*Massachusetts Bay.*—Saml. Adams, John Adams, Robt. Treat Paine, Elbridge Gerry.

*Rhode Island, &c.*—Step. Hopkins, William Ellery.

*Connecticut.*—Roger Sherman, Sam'l Huntington, Wm. Williams, Oliver Wolcott.

*New York.*—Wm. Floyd, Phil. Livingston, Frans. Lewis, Lewis Morris.

*New Jersey.*—Richd. Stockton, Jno. Witherspoon, Frans. Hopkinson, John Hart, Abra. Clark.

*Pennsylvania.*—Robt. Morris, Benjamin Rush, Benja. Franklin, John Morton, Geo. Clymer, Jas. Smith, Geo. Taylor James Wilson, Geo. Ross.

*Delaware.*—Cesar Rodney, Geo. Read, Tho M'Kean.

*Maryland.*—Samuel Chase, Wm. Paca, Thos. Stone, Charles Carroll of Carrollton

*Virginia.*—Geo. Wythe, Richard Henry Lee, Th. Jefferson, Benja. Harrison, Thos. Nelson, Jun., Francis Lightfoot Lee, Carter Braxton.

*North Carolina.*—Wm. Hooper, Joseph Hewes, John Penn.

*South Carolina.*—Edward Rutledge, Thos. Heyward, Jun., Thomas Lynch, Jun., Arthur Middleton.

*Georgia.*—Button Gwinnett, Lyman Hall, Geo. Walton.

## ARTICLES OF CONFEDERATION AND PERPETUAL UNION BETWEEN THE STATES.

*[Adopted by the Congress of the United States November 15, 1777, and submitted for ratification to the several states. Ratification consummated and proclaimed March 1, 1781.]*

### SUMMARY.

#### PREAMBLE.

#### ARTICLE 1. Style of Confederacy.

ART. 2. Each state retains all powers not expressly delegated to congress.

ART. 3. Obligations and purposes of the league of the states.

ART. 4. Freedom of intercourse between the states—surrender of fugitives from justice—records, acts and judicial proceedings of courts to be received with full faith and credit by other states.

ART. 5. Congress—how organized and maintained—each state to have one vote—privileges of delegates.

ART. 6. No state may send embassies or make treaties—persons holding office not to accept presents, emoluments or titles from foreign states—nor shall titles of nobility be granted—no two or more states to make treaties without consent of congress—no state duties to interfere with foreign treaties—restriction upon naval armaments and military forces—militia—arms and munitions—war powers limited and defined.

ART. 7. Military appointments.

ART. 8. Equalization of war charges and expenses for the common defence—based upon the value of land and improvements thereon—taxes to be levied by states.

ART. 9. Powers of congress—declaring peace and war—holding treaties—captures and prizes—letters of marque and reprisal—courts for trial of piracies and felonies on high seas—appeals in cases of captures—differences between states—mode of choosing commissioners or judges—private right of soil claimed under two or more states—coining money—weights and measures—Indian affairs—post routes—army—navy—committee of the states—other committees—civil officers—president—public expenses—borrowing money—bills of credit—land and naval forces—quotas based upon a census—states to raise and equip men at expense of United States—enumeration of measures requiring the assent of a majority of the states—adjournments of congress—journals—copies of proceedings to be furnished to states if desired.

ART. 10. Powers of the committee of the states.

ART. 11. Canada allowed to join the Union—other colonies to require the assent of nine states.

ART. 12. United States pledged for payment of bills of credit and borrowed moneys.

ART. 13. States bound by decisions of congress—union to be perpetual—changes in Articles to be agreed to by every state—ratification and pledge.

TO ALL TO WHOM THESE PRESENTS SHALL COME, WE THE UNDERSIGNED, DELEGATES OF THE STATES AFFIXED TO OUR NAMES, SEND GREETING:

Whereas the delegates of the United States of America in congress assembled did, on the fifteenth day of November, in the year of our Lord one thousand seven hundred and seventy-seven, and in the second year of the independence of America, agree to certain articles of confederation and perpetual union between the states of New Hampshire, Massachusetts Bay, Rhode Island and Providence Plantations, Connecticut, New York, New Jersey, Pennsylvania, Delaware, Maryland, Virginia, North Carolina, South Carolina and Georgia, in the words following, viz:

ARTICLES OF CONFEDERATION AND PERPETUAL UNION, BETWEEN THE STATES OF NEW HAMPSHIRE, MASSACHUSETTS BAY, RHODE ISLAND AND PROVIDENCE PLANTATIONS, CONNECTICUT, NEW YORK, NEW JERSEY, PENNSYLVANIA, DELAWARE, MARYLAND, VIRGINIA, NORTH CAROLINA, SOUTH CAROLINA AND GEORGIA:--

ARTICLE 1. The style of this confederacy shall be "THE UNITED STATES OF AMERICA."

ART. 2. Each state retains its sovereignty, freedom and independence, and every power, jurisdiction and right which is not by this confederation expressly delegated to the United States, in congress assembled.

ART. 3. The said states hereby severally enter into a firm league of friendship with each other for their common defense, the security of their liberties, and their mutual and general welfare, binding themselves to assist each other against all force offered to or attacks made upon them, or any of them, on account of religion, sovereignty, trade or any other pretense whatever.

ART. 4. The better to secure and perpetuate mutual friendship and intercourse among the people of the different states in this union, the free inhabitants of each of these states, paupers, vagabonds and fugitives from justice excepted, shall be entitled to all privileges and immunities of free citizens in the several states; and the people of each state shall have free ingress and regress to and from any other state, and shall enjoy therein all the privileges of trade and commerce, subject to the same duties, impositions and restrictions as the inhabitants thereof respectively; *provided* that such restrictions shall not extend so far as to prevent the removal of property imported into any state to any other state of which the owner is an inhabitant; *provided, also*, that no imposition, duties or restriction, shall be laid by any state on the property of the United States, or either of them.

If any person guilty of or charged with treason, felony or other high misdemeanor in any state shall flee from justice, and be found in any of the United States, he shall upon demand of the governor or executive power of the state from which he fled, be delivered up and removed to the state having jurisdiction of his offense.

Full faith and credit shall be given in each of these states to the records, acts and judicial proceedings of the courts and magistrates of every other state.

ART. 5. - For the more convenient management of the general interests of the United States, delegates shall be annually appointed, in such manner as the legislature of each state shall direct, to meet in congress on the first Monday in November, in every year, with a power reserved to each state to recall its dele-



gates, or any of them, at any time within the year, and to send others in their stead for the remainder of the year.

No state shall be represented in congress by less than two, nor by more than seven, members; and no person shall be capable of being a delegate for more than three years in any term of six years; nor shall any person, being a delegate, be capable of holding any office under the United States for which he, or another for his benefit, receives any salary, fees or emolument of any kind.

Each state shall maintain its own delegates in a meeting of the states, and while they act as members of the committee of these states.

In determining questions in the United States in congress assembled, each state shall have one vote.

Freedom of speech and debate in congress shall not be impeached or questioned in any court or place out of congress, and the members of congress shall be protected in their persons from arrests and imprisonments, during the time of their going to and from and attendance on congress, except for treason, felony or breach of the peace.

ART. 6. No state, without the consent of the United States in congress assembled, shall send any embassy to, or receive any embassy from, or enter into any conference, agreement, alliance or treaty with, any king, prince or state; nor shall any person holding any office of profit or trust under the United States, or any of them, accept of any present, emolument, office or title of any kind whatever, from any king, prince or foreign state; nor shall the United States in congress assembled, or any of them, grant any title of nobility.

No two or more states shall enter into any treaty, confederation or alliance whatever between them, without the consent of the United States in congress assembled, specifying accurately the purposes for which the same is to be entered into, and how long it shall continue.

No state shall lay any imposts or duties which may interfere with any stipulations in treaties, entered into by the United States in congress assembled, with any king, prince or state, in pursuance of any treaties already proposed by congress, to the courts of France and Spain.

No vessels of war shall be kept up in time of peace by any state, except such number only as shall be deemed necessary by the United States, in congress assembled, for the defense of such state, or its trade, nor shall any body of forces be kept up by any state, in time of peace, except such number only as in the judgment of the United States, in congress assembled, shall be deemed requisite to garrison the forts necessary for the defense of such state, but every state shall always keep up a well regulated and disciplined militia, sufficiently armed and accoutred, and shall provide and constantly have ready for use, in public stores, a due number of field-pieces and tents, and a proper quantity of arms, ammunition and camp-equipage.

No state shall engage in any war, without the consent of the United States in congress assembled, unless such state be actually invaded by enemies, or shall have received certain advice of a resolution being formed by some nation of Indians to invade such state, and the danger is so imminent as not to admit of a delay, till the United States, in congress assembled, can be consulted; nor shall any state grant commissions to any ships or vessels of war, nor letters of marque or reprisal, except it be after a declaration of war by the United States in congress assembled, and then only against the kingdom or state, and the subjects thereof, against which war has been so declared, and under such regulations as shall be established by the United States in congress assembled, unless such state be infested by pirates, in which case vessels of war may be

fitted out for that occasion, and kept so long as the danger shall continue, or until the United States, in congress assembled, shall determine otherwise.

ART. 7. When land forces are raised by any state for the common defense, all officers of or under the rank of colonel shall be appointed by the legislature of each state, respectively, by whom such forces shall be raised, or in such manner as such state shall direct, and all vacancies shall be filled up by the state which first made the appointment.

ART. 8. All charges of war, and all other expenses that shall be incurred for the common defense or general welfare, and allowed by the United States in congress assembled, shall be defrayed out of a common treasury, which shall be supplied by the several states, in proportion to the value of all land within each state, granted to, or surveyed for, any person, as such land and the buildings and improvements thereon shall be estimated, according to such mode as the United States in congress assembled shall, from time to time, direct and appoint.

The taxes for paying that proportion shall be laid and levied by the authority and direction of the legislatures of the several states, within the time agreed upon by the United States in congress assembled.

ART. 9. The United States, in congress assembled, shall have the sole and exclusive right and power of determining on peace and war, except in the cases mentioned in the sixth article; of sending and receiving ambassadors, entering into treaties and alliances, *provided* that no treaty of commerce shall be made whereby the legislative power of the respective states shall be restrained from imposing such imposts and duties on foreigners as their own people are subjected to, or from prohibiting the exportation or importation of any species of goods or commodities whatsoever; of establishing rules for deciding, in all cases, what captures on land or water shall be legal, and in what manner prizes taken by land or naval forces in the service of the United States shall be divided or appropriated; of granting letters of marque and reprisal in times of peace; appointing courts for the trial of piracies and felonies committed on the high seas, and establishing courts for receiving and determining finally appeals in all cases of capture; *provided* that no member of congress shall be appointed a judge of any of the said courts.

The United States in congress assembled, shall also be the last resort on appeal in all disputes and differences now subsisting, or that hereafter may arise, between two or more states concerning boundary, jurisdiction, or any other cause whatever, which authority shall always be exercised in the manner following: Whenever the legislature or executive authority or lawful agent of any state in controversy with another shall present a petition, to congress, stating the matter in question and praying for a hearing, notice thereof shall be given by order of congress to the legislative or executive authority of the other state in controversy, and a day assigned for the appearance of the parties by their lawful agents, who shall then be directed to appoint, by joint consent, commissioners or judges to constitute a court for hearing and determining of the matter in question; but, if they cannot agree, congress shall name three persons out of each of the United States, and from the list of such persons each party shall alternately strike out one, the petitioners beginning, until the number shall be reduced to thirteen, and from that number not less than seven nor more than nine names, as congress shall direct, shall, in the presence of congress, be drawn out by lot, and the persons whose names shall be so drawn, or any five of them, shall be commissioners or judges to hear and finally determine the controversy, so always as a major part of the judges who shall hear the cause shall agree in the determination; and if either

party shall neglect to attend at the day appointed without showing reasons which congress shall judge sufficient; or, being present shall refuse to strike, the congress shall proceed to nominate three persons out of each state, and the secretary of congress shall strike in behalf of such party absent or refusing; and the judgment and sentence of the court to be appointed in the manner before prescribed shall be final and conclusive; and if any of the parties shall refuse to submit to the authority of such court, or to appear or defend their claim or cause, the court shall nevertheless proceed to pronounce sentence, or judgment which shall in like manner be final and decisive; the judgment or sentence and other proceedings being in either case transmitted to congress, and lodged among the acts of congress, for the security of the parties concerned: *provided* that every commissioner, before he sits in judgment, shall take an oath, to be administered by one of the judges of the supreme or superior court of the state where the cause shall be tried, "well and truly to hear and determine the matter in question, according to the best of his judgment, without favor, affection or hope of reward;" *provided*, also, that no state shall be deprived of territory for the benefit of the United States.

All controversies concerning the private right of soil, claimed under different grants of two or more states whose jurisdictions, as they may respect such lands, and the states which passed such grants, are adjusted, the said grants or either of them being at the same time claimed to have originated antecedent to such settlement of jurisdiction, shall, on the petition of either party to the congress of the United States, be finally determined, as near as may be, in the same manner as is before prescribed for deciding disputes respecting territorial jurisdiction between different states.

The United States in congress assembled, shall also have the sole and exclusive right and power of regulating the alloy and value of coin struck by their own authority, or by that of the respective states, fixing the standard of weights and measures throughout the United States; regulating the trade and managing all affairs with the Indians, not members of any of the states: *provided*, that the legislative right of any state, within its own limits, be not infringed or violated; establishing and regulating post offices from one state to another, throughout all the United States, and exacting such postage on the papers passing through the same as may be requisite to defray the expenses of the said office; appointing all officers of the land forces in the service of the United States, excepting regimental officers; appointing all the officers of the naval forces, and commissioning all officers whatever in the service of the United States; making rules for the government and regulation of the said land and naval forces, and directing their operations.

The United States, in congress assembled, shall have authority to appoint a committee, to sit in the recess of congress, to be denominated "A Committee of the States," and to consist of one delegate from each state, and to appoint such other committees and civil officers as may be necessary for managing the general affairs of the United States under their direction; to appoint one of their number to preside: *provided* that no person be allowed to serve in the office of president more than one year in any term of three years; to ascertain the necessary sums of money to be raised for the service of the United States, and to appropriate and apply the same for defraying the public expenses; to borrow money or emit bills on the credit of the United States, transmitting every half year to the respective states an account of the sums of money so borrowed or emitted; to build and equip a navy; to agree upon the number of land forces, and to make requisitions from each state for its quota, in proportion to the number of white inhabitants in such state, which requisition shall be binding;

and thereupon the legislature of each state shall appoint the regimental officers, raise the men, and clothe, arm and equip them, in a soldier-like manner, at the expense of the United States; and the officers and men, so clothed, armed and equipped, shall march to the place appointed, and within the time agreed on, by the United States, in congress assembled, but if the United States, in congress assembled, shall, on consideration of circumstances, judge proper that any state should not raise men, or should raise a smaller number than its quota, and that any other state should raise a greater number of men than the quota thereof, such extra number shall be raised, officered, clothed, armed and equipped in the same manner as the quota of such state, unless the legislature of such state shall judge that such extra number cannot be safely spared out of the same, in which case they shall raise, officer, clothe, arm and equip as many of such extra number as they judge can be safely spared, and the officers and men, so clothed, armed and equipped, shall march to the place appointed, and within the time agreed on, by the United States, in congress assembled.

The United States, in congress assembled, shall never engage in a war, nor grant letters of marque and reprisal in time of peace, nor enter into any treaties or alliances, nor coin money, nor regulate the value thereof, nor ascertain the sums and expenses necessary for the defense and welfare of the United States, or any of them, nor emit bills, nor borrow money on the credit of the United States, nor appropriate money, nor agree upon the number of vessels of war to be built or purchased, or the number of land or sea forces to be raised, nor appoint a commander-in-chief of the army or navy, unless nine states assent to the same, nor shall a question on any other point, except for adjourning from day to day, be determined, unless by the votes of a majority of the United States, in congress assembled.

The congress of the United States shall have power to adjourn to any time within the year, and to any place within the United States so that no period of adjournment be for a longer duration than the space of six months, and shall publish the journal of their proceedings monthly, except such parts thereof relating to treaties, alliances or military operations as in their judgment require secrecy; and the yeas and nays of the delegates of each state, on any question, shall be entered on the journal, when it is desired by any delegate; and the delegates of a state, or any of them, at his or their request, shall be furnished with a transcript of the said journal, except such parts as are above excepted, to lay before the legislatures of the several states.

ART. 10. The committee of the states, or any nine of them, shall be authorized to execute, in the recess of congress, such of the powers of congress as the United States, in congress assembled, by the consent of nine states, shall, from time to time, think expedient to vest them with: *provided* that no power be delegated to the said committee, for the exercise of which by the articles of confederation, the voice of nine states, in the congress of the United States assembled, is requisite.

ART. 11. Canada, acceding to this confederation and joining in the measures of the United States, shall be admitted into and entitled to all the advantages of this union; but no other colony shall be admitted into the same, unless such admission be agreed to by nine states.

ART. 12. All bills of credit emitted, moneys borrowed and debts contracted by or under the authority of congress, before the assembling of the United States in pursuance of the present confederation, shall be deemed and considered as a charge against the United States, for payment and satisfaction whereof the said United States and the public faith are hereby solemnly pledged.

**ART. 13.** Every state shall abide by the determinations of the United States, in congress assembled, on all questions which by this confederation are submitted to them. And the articles of this confederation shall be inviolably observed by every state, and the union shall be perpetual; nor shall any alteration at any time hereafter be made in any of them, unless such alteration be agreed to in a congress of the United States, and be afterwards confirmed by the legislatures of every state.

And whereas it hath pleased the great Governor of the world to incline the hearts of the legislatures we respectfully represent in Congress to approve of, and to authorize us to ratify, the said articles of confederation and perpetual union. Know ye, that we, the undersigned delegates, by virtue of the power and authority to us given for that purpose, do, by these presents, in the name and in behalf of our respective constituents, fully and entirely ratify and confirm each and every of the said articles of confederation and perpetual union, and all and singular the matters and things therein contained. And we do further solemnly plight and engage the faith of our respective constituents that they shall abide by the determinations of the United States, in congress assembled, on all questions which by the said confederation are submitted to them; and that the articles thereof shall be inviolably observed by the states we respectively represent, and that the union shall be perpetual. In witness whereof, we have hereunto set our hands, in congress.

*Done at Philadelphia, in the State of Pennsylvania, the 9th day of July, in the year of our Lord 1778, and in the third year of the Independence of America.*

*On the part and behalf of the State of New Hampshire.*—Josiah Bartlett, John Wentworth, J. n. (August 8, 1778.)

*On the part and behalf of the State of Massachusetts Bay.*—John Hancock, Samuel Adams, Elbridge Gerry, Francis Dana, James Lovell, Samuel Holten.

*On the part and behalf of the State of Rhode Island and Providence Plantations.*—William Ellery, Henry Marchant, John Collins.

*On the part and behalf of the State of Connecticut.*—Roger Sherman, Samuel Huntington, Oliver Wolcott, Titus Hosmer, Andrew Adams.

*On the part and behalf of the State of New York.*—Jas. Duane, Fra. Lewis, Wm. Duer, Gouv. Morris.

*On the part and behalf of the State of New Jersey.*—Jno. Witherspoon, Nathl. Scudder. (November 26, 1778.)

*On the part and behalf of the State of Pennsylvania.*—Robt. Morris, Daniel Roberdeau, Jona. Bayard Smith, William Clingan, Joseph Reed (July 22, 1778.)

*On the part and behalf of the State of Delaware.*—Thomas M'Kean (February 12, 1779), John Dickinson (May 5, 1779), Nicholas Van Dyke.

*On the part and behalf of the State of Maryland.*—John Hanson (March 1, 1781), Daniel Carroll (March 1, 1781).

*On the part and behalf of the State of Virginia.*—Richard Henry Lee, John Banister, Thomas Adams, Jno. Harvie, Francis Lightfoot Lee.

*On the part and behalf of the State of North Carolina.*—John Penn (July 21, 1778), Corns. Harnett, Jno. Williams.

*On the part and behalf of the State of South Carolina.*—Henry Laurens, William Henry Drayton, Jno. Matthews, Richd., Hutson, Thos. Heyward, Jun.

*On the part and behalf of the State of Georgia.*—Jno. Walton (July 24, 1778), Edwd. Telfair, Edwd. Langworthy.

# THE CONSTITUTION OF THE UNITED STATES.

*[Recommended by the convention of the states to congress Sept. 11, 1787, and by it submitted to the states for ratification, which, by the concurrence of nine states, was consummated and proclaimed September 13, 1788.]*

## SUMMARY.

### ARTICLES:

- I. Legislative Department.
- II. Executive Department.
- III. Judicial Department.
- IV. Rights and Obligations of the States.
- V. Mode of Amending the Constitution.
- VI. Obligation of Debts and of Treaties—Oaths of Office.
- VII. Ratification.

Amendments.

### PREAMBLE.

### ARTICLE I—Legislative Department.

#### SECTIONS:

1. Legislative powers, how vested.
2. (1) House of representatives, how composed—term—electors.
- (2) Qualifications of members.
- (3) Apportionment—direct taxes—census—ratio—present representation.
- (4) Elections to fill vacancies.
- (5) Election of speaker and other officers.
3. (1) Senate, how composed—term.
- (2) Classes—vacancies, how filled.
- (3) Qualifications of senators.
- (4) Vice-president—duties—casting vote.
- (5) Other officers—president *pro tempore*.
- (6) Trial of impeachments.
- (7) Limitation of judgment—further trial may be had.
4. (1) Elections for senators and representatives.
- (2) Congress. when to meet.

5. (1) Each house to judge of its own elections—quorum—compulsory attendance.
- (2) Rules—punishment of members—expulsion.
- (3) Journals—yeas and nays, when recorded.
- (4) Adjournments of congress.
6. (1) Pay of senators and representatives—privileges—freedom of debate.
- (2) May not hold certain other offices.
7. (1) Origin of bills for revenue.
- (2) Passage of bills—veto power limited.
- (3) Concurrent resolutions and votes, how passed.
8. *Powers of Congress.*
  - (1) Collection of taxes—duties—imposts—excises.
  - (2) Borrowing money.
  - (3) Regulation of commerce—Indian trade.
  - (4) Naturalization—bankruptcies.
  - (5) Coinage—weights and measures.

**ARTICLE I—Continued.****SECTIONS:**

- (6) Punishment of counterfeiting.
- (7) Post-offices and post roads.
- (8) Patents and copyrights.
- (9) Tribunals inferior to supreme court.
- (10) Piracies—offenses against the law of nations.
- (11) War powers.
- (12) Support of armies—limitation
- (13) Maintenance of navy.
- (14) Rules for land and naval forces.
- (15) Calling forth militia.
- (16) Discipline of militia—appointments.
- (17) Authority over seat of government.
- (18) Laws for carrying powers into execution.
- 9. (1) Limitation of slave trade.
- (2) Privilege of writ of *habeas corpus*.
- (3) Attainder—*ex post facto* laws.
- (4) Capitation or direct taxes, how laid.
- (5) Export duties forbidden.
- (6) Commerce between states free and equal.
- (7) Payments from treasury—public accounts.
- (8) Titles of nobility and presents from foreign powers forbidden.
- 10. (1) States not to exercise certain national powers.
- (2) States not to levy duties on exports or imports.
- (3) States not to lay tonnage duties, keep troops, make treaties, etc., nor engage in war.

**ARTICLE II—Executive Department.****SECTIONS:**

- 1. (1) Executive power vested in president—term.
- (2) Mode of election (obsolete).
- (3) Congress to fix time for choosing electors.
- (4) Qualifications of president.

(5) Case of vacancy—congress to provide for.

(6) Salary of president.

(7) Oath of president.

2. (1) Commander-in-chief—other powers.

(2) Treaties—appointing power.

(3) Vacancies in office.

(4) Message to congress—other duties.

(5) Removal of president and other officers.

**ARTICLE III—Judicial Department.****SECTIONS:**

- 1. Judicial power, how vested—tenure and pay of judges.
- 2. (1) Jurisdiction of federal courts.
- (2) Original and appellate jurisdiction.
- (3) Trial by jury—place of trial.
- 3. (1) Treason defined—how proved.
- (2) Treason, punishment of—corruption of blood—forfeitures.

**ARTICLE IV—Rights and Obligations of the States.****SECTIONS:**

- 1. Public acts, records and judicial proceedings of the states.
- 2. (1) Rights of citizens of the states.
- (2) Surrender of fugitives from justice.
- (3) Surrender of persons held to service.
- 3. (1) Admission of new states.
- (2) Power of congress over federal property—vested rights protected.
- 4. Republican form of government guaranteed.

**ARTICLE V—Mode of Amending the Constitution.**

Congress may propose amendments—vote—states may call conventions—legislatures of three-fourths of the states must approve—proviso.

**ARTICLE VI—Obligations of Debts and Treaties—Oath of Office.**

- (1) Existing debts valid as under Confederation.

- (2) Constitution, laws and treaties of the United States supreme.
- (3) Officers to take oath to support constitution—religious tests forbidden.

ARTICLE VII.—*Ratification.*

Constitution may be ratified by concurrence of nine states.

AMENDMENTS.

- I. Religious freedom.
- II. Militia—right to bear arms.
- III. Quartering of soldiers.
- IV. Exemption from illegal seizures and searches.
- V. Indictments by grand jury—witness against oneself—illegal trials—private property not to be taken for public use.
- VI. Rights of persons accused of crime.
- VII. Jury trials in civil cases.
- VIII. Excessive bail and fines and cruel punishments forbidden.
- IX. Unenumerated rights not disparaged.
- X. Powers not delegated to the United States reserved to the states.
- XI. Judicial power not extended to suits against a state by a citizen of another state or of a foreign state.

XII. SECTION 1. Election of president and vice-president—votes of electors—when election devolves upon house of representatives—vice-president to act when no choice.

SEC. 2. Senate to elect vice-president—when—quorum.

SEC. 3. Eligibility to vice-presidency.

XIII. Slavery forbidden—congress to enforce.

XIV. SECTION 1. Citizens who are—equal rights guaranteed too.

SEC. 2. Representatives, how apportioned among the states.

SEC. 3. Disloyal persons ineligible as senators and representatives—congress may remove disability.

SEC. 4. Public debt, pensions and bounties not to be questioned—debts and claims incurred in aid of rebellion declared void.

SEC. 5. Congress to enforce by legislation.

XV. Right to vote not restricted by race, color, etc.—Congress to enforce.

W<sup>h</sup>ereas, the people of the United States, in order to form a more perfect union, establish justice, insure domestic tranquillity, provide for the common defense, promote the general welfare, and secure the blessings of liberty to ourselves and our posterity, do ordain and establish this constitution for the United States of America.

ARTICLE I.

SECTION 1. All legislative powers herein granted shall be vested in a congress of the United States, which shall consist of a senate and house of representatives.

SEC. 2. (1)\* The house of representatives shall be composed of members chosen every second year by the people of the several states; and the electors in each state shall have the qualifications requisite for electors of the most numerous branch of the state legislature.

(2) No person shall be a representative who shall not have attained to the age of twenty-five years, and been seven years a citizen of the United States,

\*The figures in brackets are inserted for convenience of reference; they are not in the original.



and who shall not, when elected, be an inhabitant of that state in which he shall be chosen.

(8) [Representative and direct taxes shall be apportioned among the several states which may be included within this union according to their respective numbers, which shall be determined by adding to the whole number of free persons, including those bound to service for a term of years, and excluding Indians not taxed, three-fifths of all other persons.]\* The actual enumeration shall be made within three years after the first meeting of the congress of the United States, and within every subsequent term of ten years, in such manner as they shall by law direct. The number of representatives shall not exceed one for every thirty thousand, but each state shall have at least one representative, and, until such enumeration shall be made, the state of New Hampshire shall be entitled to choose three, Massachusetts eight, Rhode Island and Providence Plantations one, Connecticut five, New York six, New Jersey four, Pennsylvania eight, Delaware one, Maryland six, Virginia ten, North Carolina five, South Carolina five, and Georgia three.

(4) When vacancies happen in the representation from any state, the executive authority thereof shall issue writs of election to fill such vacancies.

(5) The house of representatives shall choose their speaker and other officers, and shall have the sole power of impeachment.

SEC. 3. (1) The senate of the United States shall be composed of two senators from each state, chosen by the legislature thereof for six years; and each senator shall have one vote.

(2) Immediately after they shall be assembled in consequence of the first election, they shall be divided as equally as may be into three classes. The seats of the senators of the first class shall be vacated at the expiration of the second year, of the second class at the expiration of the fourth year, and of the third class at the expiration of the sixth year, so that one-third may be chosen every second year; and if vacancies happen, by resignation or otherwise, during the recess of the legislature of any state, the executive thereof may make temporary appointments until the next meeting of the legislature, which shall then fill such vacancies.

(3) No person shall be a senator who shall not have attained to the age of thirty years, and been nine years a citizen of the United States, and who shall not, when elected, be an inhabitant of that state for which he shall be chosen.

(4) The vice-president of the United States shall be president of the senate, but shall have no vote, unless they be equally divided.

(5) The senate shall choose their other officers, and also a president *pro tempore*, in the absence of the vice-president, or when he shall exercise the office of president of the United States.

(6) The senate shall have the sole power to try all impeachments. When sitting for that purpose they shall be on oath, or affirmation. When the president of the United States is tried, the chief justice shall preside; and no person shall be convicted without the concurrence of two-thirds of the members present.

(7) Judgment in cases of impeachment shall not extend further than to removal from office, and disqualification to hold and enjoy any office of honor, trust or profit under the United States; but the party convicted shall nevertheless be liable and subject to indictment, trial, judgment and punishment, according to law.

\* The foregoing clause included in brackets is amended by sec. 2 of the 14th amendment, *post*.

**SEC. 4.** (1) The times, places and manner of holding elections for senators and representatives shall be prescribed in each state by the legislature thereof, but the congress may at any time by law make or alter such regulations, except as to the places of choosing senators.

(2) The congress shall assemble at least once in every year, and such meeting shall be on the first Monday in December, unless they shall by law appoint a different day.

**SEC. 5** (1) Each house shall be the judge of the elections, returns and qualifications of its own members, and a majority of each shall constitute a quorum to do business; but a smaller number may adjourn from day to day, and may be authorized to compel the attendance of absent members, in such manner and under such penalties as each house may provide.

(2) Each house may determine the rules of its proceedings, punish its members for disorderly behavior, and, with the concurrence of two-thirds, expel a member.

(3) Each house shall keep a journal of its proceedings, and from time to time publish the same, excepting such parts as may in their judgment require secrecy; and the yeas and nays of the members of either house on any question shall, at the desire of one-fifth of those present, be entered on the journal.

(4) Neither house, during the session of congress, shall, without the consent of the other, adjourn for more than three days, nor to any other place than that in which the two houses shall be sitting.

**SEC. 6.** (1) The senators and representatives shall receive a compensation for their services, to be ascertained by law, and paid out of the treasury of the United States. They shall in all cases, except treason, felony and breach of the peace, be privileged from arrest during their attendance at the sessions of their respective houses, and in going to and returning from the same; and for any speech or debate in either house they shall not be questioned in any other place.

(2) No senator or representative shall, during the time for which he was elected, be appointed to any civil office under the authority of the United States, which shall have been created, or the emoluments whereof shall have been increased, during such time; and no person holding any office under the United States shall be a member of either house during his continuance in office.

**SEC. 7.** (1) All bills for raising revenue shall originate in the house of representatives, but the senate may propose or concur with amendments, as on other bills.

(2) Every bill which shall have passed the house of representatives and the senate, shall, before it becomes a law, be presented to the president of the United States; if he approve he shall sign it, but if not he shall return it, with his objections, to that house in which it shall have originated, who shall enter the objections at large on their journal, and proceed to reconsider it. If after such reconsideration two-thirds of that house shall agree to pass the bill, it shall be sent, together with the objections, to the other house, by which it shall likewise be reconsidered, and, if approved by two-thirds of that house, it shall become a law. But in all such cases the votes of both houses shall be determined by yeas and nays, and the names of the persons voting for and against the bill shall be entered on the journal of each house, respectively. If any bill shall not be returned by the president within ten days (Sundays excepted) after it shall have been presented to him, the same shall be a law, in like manner as if he had signed it, unless the congress by their adjournment prevent its return, in which case it shall not be a law.

(8) Every order, resolution or vote to which the concurrence of the senate and house of representatives may be necessary (except on a question of adjournment) shall be presented to the president of the United States, and, before the same shall take effect, shall be approved by him, or, being disapproved by him, shall be re-passed by two-thirds of the senate and house of representatives, according to the rules and limitations prescribed in the case of a bill.

SEC. 8. The congress shall have power:—

(1) To lay and collect taxes, duties, imposts and excises, to pay the debts and provide for the common defense and general welfare of the United States but all duties, imposts and excises shall be uniform throughout the United States;

(2) To borrow money on the credit of the United States;

(3) To regulate commerce with foreign nations, and among the several states, and with the Indian tribes;

(4) To establish an uniform rule of naturalization, and uniform laws on the subject of bankruptcies throughout the United States;

(5) To coin money, regulate the value thereof and of foreign coin, and fix the standard of weights and measures;

(6) To provide for the punishment of counterfeiting the securities and current coin of the United States;

(7) To establish post-offices and post roads;

(8) To promote the progress of science and useful arts, by securing for limited times to authors and inventors the exclusive right to their respective writings and discoveries;

(9) To constitute tribunals inferior to the supreme court;

(10) To define and punish piracies and felonies committed on the high seas, and offenses against the law of nations;

(11) To declare war, grant letters of marque and reprisal, and make rules concerning captures on land and water;

(12) To raise and support armies; but no appropriation of money to that use shall be for a longer term than two years;

(13) To provide and maintain a navy;

(14) To make rules for the government and regulation of the land and naval forces;

(15) To provide for calling forth the militia to execute the laws of the union, suppress insurrections and repel invasions;

(16) To provide for organizing, arming and disciplining the militia, and for governing such part of them as may be employed in the service of the United States; reserving to the states, respectively, the appointment of the officers and the authority of training the militia according to the discipline prescribed by congress;

(17) To exercise exclusive legislation, in all cases whatsoever, over such district (not exceeding ten miles square) as may, by cession of particular states and the acceptance of congress, become the seat of the government of the United States, and to exercise like authority over all places purchased by the consent of the legislature of the state in which the same shall be, for the erection of forts, magazines, arsenals, dock yards and other needful buildings; and—

(18) To make all laws which shall be necessary and proper for carrying into execution the foregoing powers, and all other powers vested by this constitution in the government of the United States, or in any department or officer thereof.

SEC. 9. (1) The migration or importation of such persons as any of the states now existing shall think proper to admit shall not be prohibited by the congress prior to the year one thousand eight hundred and eight. but a tax or duty may be imposed on such importation, not exceeding ten dollars for each person.

(2) The privilege of the writ of *habeas corpus* shall not be suspended, unless when, in cases of rebellion or invasion, the public safety may require it.

(3) No bill of attainder or *ex post facto* law shall be passed.

(4) No capitation or other direct tax shall be laid, unless in proportion to the census or enumeration hereinbefore directed to be taken.

(5) No tax or duty shall be laid on articles exported from any state.

(6) No preference shall be given by any regulation of commerce or revenue to the ports of one state over those of another; nor shall vessels bound to or from one state be obliged to enter, clear or pay duties in another.

(7) No money shall be drawn from the treasury but in consequence of appropriations made by law, and a regular statement and account of the receipts and expenditures of all public money shall be published from time to time.

(8) No title of nobility shall be granted by the United States; and no person holding any office of profit or trust under them shall, without the consent of the congress, accept of any present, emolument, office or title, of any kind whatever, from any king, prince or foreign state.

SEC. 10. (1) No state shall enter into any treaty, alliance or confederation; grant letters of marque and reprisal, coin money; emit bills of credit; make any thing but gold and silver coin a tender in payment of debts; pass any bill of attainder, *ex post facto* law, or law impairing the obligation of contracts, or grant any title of nobility.

(2) No state shall, without the consent of the congress, lay any imposts or duties on imports or exports, except what may be absolutely necessary for executing its inspection laws; and the net produce of all duties and imposts, laid by any state on imports or exports, shall be for the use of the treasury of the United States; and all such laws shall be subject to the revision and control of the congress.

(3) No state shall, without the consent of congress, lay any duty of tonnage, keep troops or ships of war in time of peace, enter into any agreement or compact with another state, or with a foreign power, or engage in war, unless actually invaded, or in such imminent danger as will not admit of delay.

## ARTICLE II.

SECTION I. (1) The executive power shall be vested in a president of the United States of America. He shall hold his office during the term of four years, and, together with the vice-president chosen for the same term, be elected as follows:

(2) Each state shall appoint, in such manner as the legislature thereof may direct, a number of electors, equal to the whole number of senators and representatives to which the state may be entitled in the congress; but no senator or representative, or person holding an office of trust or profit under the United States, shall be appointed an elector.

The electors shall meet in their respective states and vote by ballot for two persons, of whom one at least shall not be an inhabitant of the same state with themselves. And they shall make a list of all the persons voted for, and of the number of votes for each; which list they shall sign and certify, and transmit

sealed to the seat of the government of the United States, directed to the president of the senate. The president of the senate shall, in the presence of the senate and house of representatives, open all the certificates, and the votes shall then be counted. The person having the greatest number of votes shall be the president, if such number be a majority of the whole number of electors appointed; and if there be more than one who have such majority, and have an equal number of votes, then the house of representatives shall immediately choose, by ballot, one of them for president; and if no person have a majority, then, from the five highest on the list, the said house shall, in like manner, choose the president. But in choosing the president, the votes shall be taken by states, the representation from each state having one vote; a quorum for this purpose shall consist of a member or members from two-thirds of the states; and a majority of all the states shall be necessary to a choice. In every case, after the choice of the president, the person having the greatest number of votes of the electors shall be the vice-president. But if there should remain two or more who have equal votes, the senate shall choose from them, by ballot, the vice-president.

[The foregoing clause has been superseded and annulled by the twelfth amendment, *post.*]

(3) The congress may determine the time of choosing the electors, and the day on which they shall give their votes; which day shall be the same throughout the United States.

(4) No person except a natural born citizen, or a citizen of the United States at the time of the adoption of this constitution, shall be eligible to the office of president. neither shall any person be eligible to that office who shall not have attained to the age of thirty-five years, and been fourteen years a resident within the United States.

(5) In case of the removal of the president from office, or of his death, resignation, or inability to discharge the powers and duties of the said office, the same shall devolve on the vice-president, and the congress may by law provide for the case of removal, death, resignation or inability, both of the president and vice-president, declaring what officer shall then act as president, and such officer shall act accordingly until the disability be removed or a president shall be elected.

(6) The president shall, at stated times, receive for his services a compensation, which shall neither be increased nor diminished during the period for which he shall have been elected, and he shall not receive within that period any other emolument from the United States or any of them.

(7) Before he enter on the execution of his office, he shall take the following oath or affirmation:

"I do solemnly swear (or affirm) that I will faithfully execute the office of president of the United States, and will, to the best of my ability, preserve, protect, and defend the constitution of the United States."

SEC. 2. (1) The president shall be commander-in-chief of the army and navy of the United States, and of the militia of the several states when called into the actual service of the United States; he may require the opinion in writing of the principal officer in each of the executive departments, upon any subject relating to the duties of their respective offices; and he shall have power to grant reprieves and pardons for offenses against the United States, except in cases of impeachment.

(2) He shall have power, by and with the advice and consent of the senate, to make treaties, provided two-thirds of the senators present concur; and he shall

nominate, and by and with the advice and consent of the senate shall appoint, ambassadors, other public ministers and consuls, judges of the supreme court, and all other officers of the United States, whose appointments are not herein otherwise provided for and which shall be established by law. But the congress may, by law, vest the appointment of such inferior officers as they think proper in the president alone, in the courts of law, or in the heads of departments.

(3) The president shall have power to fill up all vacancies that may happen during the recess of the senate, by granting commissions, which shall expire at the end of their next session.

SEC. 3. He shall from time to time give to the congress information of the state of the Union, and recommend to their consideration such measures as he shall judge necessary and expedient. He may, on extraordinary occasions, convene both houses, or either of them, and, in case of disagreement between them with respect to the time of adjournment, he may adjourn them to such time as he shall think proper. He shall receive ambassadors and other public ministers. He shall take care that the laws be faithfully executed; and shall commission all the officers of the United States.

SEC. 4. The president, vice-president, and all civil officers of the United States, shall be removed from office on impeachment for, and conviction of treason, bribery, or other high crimes and misdemeanors.

### ARTICLE III.

SECTION 1. The judicial power of the United States shall be vested in one supreme court, and in such inferior courts as the congress may, from time to time, ordain and establish. The judges, both of the supreme and inferior courts shall hold their offices during good behavior, and shall, at stated times, receive for their services a compensation, which shall not be diminished during their continuance in office.

SEC. 2. (1) The judicial power shall extend to all cases in law and equity arising under this constitution, the laws of the United States, and treaties made, or which shall be made, under their authority; to all cases affecting ambassadors, other public ministers and consuls; to all cases of admiralty and maritime jurisdiction; to controversies to which the United States shall be a party; to controversies between two or more states, between a state and citizens of another state, between citizens of different states, between citizens of the same state claiming lands under grants of different states, and between a state, or the citizens thereof, and foreign states, citizens or subjects.

(2) In all cases affecting ambassadors, other public ministers and consuls, and those in which a state shall be a party, the supreme court shall have original jurisdiction. In all other cases, before mentioned, the supreme court shall have appellate jurisdiction, both as to law and fact, with such exceptions and under such regulations as the congress shall make.

(3) The trial of all crimes, except in cases of impeachment, shall be by jury, and such trial shall be held in the state where the said crimes shall have been committed; but when not committed within any state, the trial shall be at such place or places as the congress may by law have directed.

SEC. 3. (1) Treason against the United States shall consist only in levying war against them, or in adhering to their enemies, giving them aid and comfort. No person shall be convicted of treason unless on the testimony of two witnesses to the same overt act, or on confession in open court.

(2) The congress shall have power to declare the punishment of treason, but no attainder of treason shall work corruption of blood, or forfeiture, except during the life of the person attainted.

## ARTICLE IV.

SECTION 1. Full faith and credit shall be given in each state to the public acts, records and judicial proceedings of every other state. And the congress may, by general laws, prescribe the manner in which such acts, records and proceedings shall be proved, and the effect thereof.

SEC. 2. (1) The citizens of each state shall be entitled to all privileges and immunities of citizens in the several states. \*

(2) A person charged in any state with treason, felony or other crime, who shall flee from justice and be found in another state shall on demand of the executive authority of the state from which he fled, be delivered up, to be removed to the state having jurisdiction of the crime.

(3) No person held to service or labor in one state, under the laws thereof, escaping into another, shall, in consequence of any law or regulation therein, be discharged from such service or labor, but shall be delivered up on claim of the party to whom such service or labor may be due.

SEC. 3. (1) New states may be admitted by the congress into this Union; but no new state shall be formed or erected within the jurisdiction of any other state, nor any state be formed by the junction of two or more states, or parts of states, without the consent of the legislatures of the states concerned, as well as of the congress.

(2) The congress shall have power to dispose of, and make all needful rules and regulations respecting, the territory or other property belonging to the United States; and nothing in this constitution shall be so construed as to prejudice any claims of the United States or of any particular state.

SEC. 4. The United States shall guarantee to every state in this Union a republican form of government, and shall protect each of them against invasion; and, on application of the legislature, or of the executive (when the legislature cannot be convened), against domestic violence.

## ARTICLE V.

The congress, whenever two-thirds of both houses shall deem it necessary, shall propose amendments to this constitution, or, on the application of the legislatures of two thirds of the several states, shall call a convention for proposing amendments, which, in either case, shall be valid to all intents and purposes, as part of this constitution, when ratified by the legislatures of three-fourths of the several states, or by conventions in three-fourths thereof, as the one or the other mode of ratification may be proposed by the congress; *provided*, that no amendment which may be made prior to the year one thousand eight hundred and eight shall in any manner affect the first and fourth clauses in the ninth section of the first article; and that no state, without its consent, shall be deprived of its equal suffrage in the senate.

## ARTICLE VI.

(1) All debts contracted and engagements entered into before the adoption of this constitution shall be as valid against the United States under this constitution as under the confederation.

(2) This constitution, and the laws of the United States which shall be made in pursuance thereof, and all treaties made, or which shall be made, under the authority of the United States, shall be the supreme law of the land; and the judges in every state shall be bound thereby, anything in the constitution or laws of any state to the contrary notwithstanding.

(8) The senators and representatives before mentioned, and the members of the several state legislatures, and all executive and judicial officers, both of the United States and of the several states, shall be bound by oath or affirmation to support this constitution; but no religious test shall ever be required as a qualification to any office or public trust under the United States.

# ARTICLE VII.

The ratification of the conventions of nine states shall be sufficient for the establishment of this constitution between the states so ratifying the same.

*Done in convention, by the unanimous consent of the states present, the seventeenth day of September, in the year of our Lord one thousand seven hundred and eighty-seven, and of the independence of the United States of America the twelfth. In witness whereof, we have hereunto subscribed our names.*

GEORGE WASHINGTON, PRESIDENT,  
and Deputy from Virginia.

*New Hampshire*—John Langdon, Nicholas Gilman.

*Massachusetts*—Nathaniel Gorham, Rufus King.

*Connecticut*—Wm. Saml. Johnson, Roger Sherman.

*New York*—Alexander Hamilton.

*New Jersey*—Will. Livingston, David Brearley, Wm. Patterson, Jona. Dayton.

*Pennsylvania*—B. Franklin, Thomas Mifflin, Robt. Morris, Geo. Clymer, Thos. Fitzsimmons, Jared Ingersoll, James Wilson, Genv. Morris.

*Delaware*—Geo. Read, Gunning Bedford, Jr., John Dickinson, Richard Bassett, Jaco. Broom.

*Maryland*—James M'Henry, Dan of St. Thos. Jenifer, Danl. Carroll.

*Virginia*—John Blair, James Madison, Jr.

*North Carolina*—Wm. Blount, Richd. Dobbs Spaight, Hugh Williamson.

*South Carolina*—J. Rutledge, Charles Cotesworth Pinckney, Charles Pinckney, Pierce Butler.

*Georgia*—William Few, Abr Baldwin.

Attest.

WILLIAM JACKSON, *Secretary*,

# AMENDMENTS TO THE CONSTITUTION.

[Proposed by congress, and ratified by the legislatures of the several states, pursuant to the fifth article of the original constitution. For dates of ratification see foot note.\*]

# ARTICLE I.

Congress shall make no law respecting an establishment of religion, or prohibiting the free exercise thereof; or abridging the freedom of speech or of the press; or the right of the people peaceably to assemble, and to petition the government for a redress of grievances.

\* The first ten of these amendments were proposed by congress to the legislatures of the several states September 25, 1789, and were ratified by all of the states, except Connecticut, Georgia and Massachusetts, before the end of the year 1791, thereby becoming a part of the organic law, pursuant to the fifth article of the original constitution.



## ARTICLE II.

A well regulated militia being necessary to the security of a free state, the right of the people to keep and bear arms shall not be infringed.

## ARTICLE III.

No soldier shall, in time of peace, be quartered in any house without the consent of the owner; nor in time of war, but in a manner to be prescribed by law.

## ARTICLE IV.

The right of the people to be secure in their persons, houses, papers, and effects, against unreasonable searches and seizures shall not be violated; and no warrants shall issue, but upon probable cause, supported by oath or affirmation, and particularly describing the place to be searched, and the persons or things to be seized.

## ARTICLE V.

No person shall be held to answer for a capital, or otherwise infamous crime, unless on a presentment or indictment of a grand jury, except in cases arising in the land or naval forces, or in the militia, when in actual service, in time of war or public danger; nor shall any person be subject, for the same offense, to be twice put in jeopardy of life or limb; nor shall be compelled, in any criminal case, to be a witness against himself; nor be deprived of life, liberty, or property, without due process of law; nor shall private property be taken for public use without just compensation.

## ARTICLE VI.

In all criminal prosecutions, the accused shall enjoy the right to a speedy and public trial, by an impartial jury of the state and district wherein the crime shall have been committed, which district shall have been previously ascertained by law, and to be informed of the nature and cause of the accusation; to be confronted with the witnesses against him; to have compulsory process for obtaining witnesses in his favor; and to have the assistance of counsel for his defense.

## ARTICLE VII.

In suits at common law, where the value in controversy shall exceed twenty dollars, the right of trial by jury shall be preserved; and no fact, tried by a jury, shall be otherwise re-examined in any court of the United States, than according to the rules of the common law.

The *eleventh* amendment was in like manner proposed September 5, 1794, and was in a message of the president to congress, January 8, 1793, declared to have been duly ratified by the legislatures of three-fourths of the states.

The *twelfth* amendment was in like manner proposed December 12, 1803, in lieu of the original third paragraph of the first section of the second article, and September 25, 1804; was proclaimed by the secretary of state to have been duly ratified.

The *thirteenth* amendment was proposed February 1, 1865, and was December 13, 1865, by the secretary of state proclaimed to have been duly ratified.

The *fourteenth* amendment was proposed June 16, 1866, and was July 23, 1868, by the secretary of state proclaimed to have been duly ratified.

The *fifteenth* amendment was proposed February 27, 1869, and was March 30, 1870, by the secretary of state proclaimed to have been duly ratified.

# ARTICLE VIII.

Excessive bail shall not be required, nor excessive fines imposed, nor cruel and unusual punishments inflicted.

# ARTICLE IX.

The enumeration in the constitution of certain rights shall not be construed to deny or disparage others retained by the people.

# ARTICLE X.

The powers not delegated to the United States by the constitution, nor prohibited by it to the states, are reserved to the states respectively, or to the people.

# ARTICLE XI.

The judicial power of the United States shall not be construed to extend to any suit in law or equity, commenced or prosecuted against one of the United States by citizens of another state, or by citizens or subjects of any foreign state.

# ARTICLE XII.

SECTION 1. The electors shall meet in their respective states and vote by ballot for president and vice-president, one of whom at least, shall not be an inhabitant of the same state with themselves; they shall name in their ballots the person voted for as president, and in distinct ballots the person voted for as vice-president; and they shall make distinct lists of all persons voted for as president, and of all persons voted for as vice-president, and of the number of votes for each, which lists they shall sign and certify, and transmit sealed to the seat of the government of the United States, directed to the president of the senate; the president of the senate shall, in the presence of the senate and house of representatives, open all the certificates, and the votes shall then be counted; the person having the greatest number of votes for president shall be the president, if such number be a majority of the whole number of electors appointed; and if no person have such majority, then from the persons having the highest numbers, not exceeding three, on the list of those voted for as president, the house of representatives shall choose immediately, by ballot, the president. But in choosing the president, the votes shall be taken by states, the representation from each state having one vote; a quorum for this purpose shall consist of a member or members from two-thirds of the states, and a majority of all the states shall be necessary to a choice. And if the house of representatives shall not choose a president, whenever the right of choice shall devolve upon them, before the fourth day of March next following, then the vice-president shall act as president, as in the case of the death or other constitutional disability of the president.

SEC. 2. The person having the greatest number of votes as vice-president shall be the vice-president, if such number be a majority of the whole number of electors appointed; and if no person have a majority, then from the two highest numbers on the list, the senate shall choose the vice-president; a quorum, for that purpose, shall consist of two-thirds of the whole number of senators, and a majority of the whole number shall be necessary to a choice.

SEC. 3. But no person constitutionally ineligible to the office of president shall be eligible to that of vice-president of the United States.

## ARTICLE XIII.

SECTION 1. Neither slavery nor involuntary servitude, except as a punishment for crime, whereof the party shall have been duly convicted, shall exist within the United States, or any place subject to their jurisdiction.

SEC. 2. Congress shall have power to enforce this article by appropriate legislation.

## ARTICLE XIV.

SECTION 1. All persons born or naturalized in the United States, and subject to the jurisdiction thereof, are citizens of the United States, and of the state wherein they reside. No state shall make or enforce any law which shall abridge the privileges or immunities of citizens of the United States, nor shall any state deprive any person of life, liberty, or property, without due process of law, nor deny to any person within its jurisdiction the equal protection of the laws.

SEC. 2. Representatives shall be apportioned among the several states according to their respective numbers, counting the whole number of persons in each state, excluding Indians not taxed. But when the right to vote at any election for the choice of electors for president and vice-president of the United States, representatives in congress, the executive and judicial officers of a state, or the members of the legislature thereof, is denied to any of the male inhabitants of such state, being twenty-one years of age, and citizens of the United States, or in any way abridged, except for participation in rebellion or other crime, the basis of representation therein shall be reduced in the proportion which the number of such male citizens shall bear to the whole number of male citizens twenty-one years of age in such state.

SEC. 3. No person shall be a senator or representative in congress, or elector of president and vice-president, or hold any office, civil or military, under the United States, or under any state, who, having previously taken an oath as a member of congress, or as an officer of the United States, or as a member of any state legislature, or as an executive or judicial officer of any state, to support the constitution of the United States, shall have engaged in insurrection or rebellion against the same, or given aid or comfort to the enemies thereof. But congress may, by a vote of two-thirds of each house, remove such disability.

SEC. 4. The validity of the public debt of the United States, authorized by law, including debts incurred for payment of pensions and bounties for services in suppressing insurrection or rebellion, shall not be questioned. But neither the United States nor any state shall assume or pay any debt or obligation incurred in aid of insurrection or rebellion against the United States, or any claim for loss or emancipation of any slave; but all such debts, obligations and claims shall be held illegal and void.

SEC. 5. The congress shall have power to enforce, by appropriate legislation, the provisions of this article.

## ARTICLE XV.

SECTION 1. The right of citizens of the United States to vote shall not be denied or abridged by the United States or by any state on account of race, color, or previous condition of servitude.

SEC. 2. The congress shall have power to enforce this article by appropriate legislation.

**LAW AS TO PRESIDENTIAL SUCCESSION.**

The presidential succession is fixed by chapter 4 of the acts of the 40th Congress, first session. In case of the removal, death, resignation or inability of both the president and vice-president, then the secretary of state shall act as president until the disability of the president or vice-president is removed or a president is elected. If there be no secretary of state, then the secretary of the treasury will act; and the remainder of the order of succession is as follows: The secretary of war, attorney-general, postmaster-general, secretary of the navy and secretary of the interior. The acting president must, upon taking office, convene Congress, if not at the time in session, in extraordinary session, giving twenty days' notice. This act applies only to such cabinet officers as shall have been appointed by the advice and consent of the senate, and are eligible under the constitution to the presidency.

---

**NOTE.** A bill has been introduced in Congress to include the secretary of agriculture and the secretary of commerce and labor among those entitled to succeed to the position of President of the United States.

## CITIZENSHIP.

### REVISED STATUTES OF THE UNITED STATES OF 1878.

#### SUMMARY.

## SECTIONS:

1992. Who are citizens.  
 1993. Citizenship of children of citizens born abroad.  
 1994. Citizenship of married women.  
 1995. Of persons born in Oregon.  
 1996. Rights as citizens forfeited for desertion, etc.  
 1997. Certain soldiers and sailors not to incur the forfeitures of the last section.

## SECTIONS:

1998. Avoiding the draft.  
 1999. Right of expatriation declared.  
 2000. Protection to naturalized citizens in foreign states.  
 2001. Release of citizens imprisoned by foreign governments to be demanded.

**SECTION 1992.** All persons born in the United States and not subject to any foreign power, excluding Indians not taxed, are declared to be citizens of the United States.

**SEC. 1993.** All children heretofore born or hereafter born out of the limits and jurisdiction of the United States, whose fathers were or may be at the time of their birth citizens thereof, are declared to be citizens of the United States; but the rights of citizenship shall not descend to children whose fathers never resided in the United States.

**SEC. 1994.** Any woman who is now or may hereafter be married to a citizen of the United States, and who might herself be lawfully naturalized, shall be deemed a citizen.

**SEC. 1995.** All persons born in the district of country formerly known as the territory of Oregon, and subject to the jurisdiction of the United States on the 18th May, 1872, are citizens in the same manner as if born elsewhere in the United States.

**SEC. 1996.** All persons who deserted the military or naval service of the United States and did not return thereto or report themselves to a provost-marshal within sixty days after the issuance of the proclamation by the president, dated the 11th March, 1865, are deemed to have voluntarily relinquished and forfeited their rights of citizenship as well as their right to become citizens; and such deserters shall be forever incapable of holding any office of trust or profit under the United States, or of exercising any rights of citizens thereof.

[Subsequent statutes provide for the removal, upon certain conditions, of the disabilities imposed by section 1996—See Sup. to Rev. St. U. S., vol. 1 (2d Ed.), pp. 692 and 901; and vol. 2, pp. 54 and 425.]

**SEC. 1997.** No soldier or sailor, however, who faithfully served according to his enlistment until the 19th day of April, 1865, and who without proper authority or leave first obtained, quit his command or refused to serve after that date, shall be held to be a deserter from the army or navy; but this section

shall be construed solely as a removal of any disability such soldier or sailor may have incurred, under the preceding section, by the loss of citizenship and of the right to hold office, in consequence of his desertion.

Sec. 1998. Every person who hereafter deserts the military or naval service of the United States, or who, being duly enrolled, departs the jurisdiction of the district in which he is enrolled, or goes beyond the limits of the United States, with intent to avoid any draft into the military or naval service, lawfully ordered, shall be liable to all the penalties and forfeitures of section nineteen hundred and ninety-six.

Sec. 1999. Whereas the right of expatriation is a natural and inherent right of all people, indispensable to the enjoyment of the rights of life, liberty, and the pursuit of happiness; and whereas in the recognition of this principle this government has freely received emigrants from all nations, and invested them with the rights of citizenship; and whereas it is claimed that such American citizens, with their descendants, are subjects of foreign states, owing allegiance to the governments thereof; and whereas it is necessary to the maintenance of public peace that this claim of foreign allegiance should be promptly and finally disavowed: Therefore any declaration, instruction, opinion, order, or decision of any officer of the United States which denies, restricts, impairs, or questions the right of expatriation, is declared inconsistent with the fundamental principles of the republic.

Sec. 2000. All naturalized citizens of the United States, while in foreign countries, are entitled to and shall receive from this government the same protection of persons and property which is accorded to native-born citizens.

Sec. 2001. Whenever it is made known to the president that any citizen of the United States has been unjustly deprived of his liberty by or under the authority of any foreign government, it shall be the duty of the president forthwith to demand of that government the reasons of such imprisonment; and if it appears to be wrongful and in violation of the rights of American citizenship, the president shall forthwith demand the release of such citizen, and if the release so demanded is unreasonably delayed or refused, the president shall use such means, not amounting to acts of war, as he may think necessary and proper to obtain or effectuate the release; and all the facts and proceedings relative thereto shall as soon as practicable be communicated by the president to congress.

## NATURALIZATION OF ALIENS.

REVISED STATUTES OF THE UNITED STATES OF 1878.

### SUMMARY.

#### SECTIONS:

- 2165. Aliens, how naturalized.
- 2166. Aliens honorably discharged from military service.
- 2167. Minor residents.
- 2168. Widow and children of declarants.
- 2169. Aliens of African nativity and descent.
- 2170. Residence of five years in United States.
- 2171. Alien enemies not admitted.

#### SECTIONS:

- 2172. Children of persons naturalized under certain laws to be citizens.
- 2173. Police court of district of Columbia has no power to naturalize foreigners.
- 2174. Naturalization of seamen.

#### SUPPLEMENTARY PROVISIONS.

- Chinese not to be naturalized.
- Naturalization of aliens serving in navy or marine corps.

**SECTION 2155.** Any alien may be admitted to become a citizen of the United States in the following manner, and not otherwise:

First. He shall declare on oath, before a circuit or district court of the United States, or a district or supreme court of the territories, or a court of record of any of the states having common law jurisdiction, and a seal and clerk, two years, at least, prior to his admission, that it is *bona fide* his intention to become a citizen of the United States, and to renounce forever all allegiance and fidelity to any foreign prince, potentate, state, or sovereignty, and, particularly, by name, to the prince, potentate, state, or sovereignty of which the alien may be at the time a citizen or subject.

[Declaration before clerk of any of the courts named in this paragraph authorized and legalized by amendment incorporated in sixth paragraph of this section. See *post*.]

Second. He shall, at the time of his application to be admitted, declare, on oath, before some one of the courts above specified, that he will support the constitution of the United States, and that he absolutely and entirely renounces and abjures all allegiance and fidelity to every foreign prince, potentate, state, or sovereignty, and particularly, by name, to the prince, potentate, state, or sovereignty of which he was before a citizen or subject; which proceedings shall be recorded by the clerk of the court.

Third. It shall be made to appear to the satisfaction of the court admitting such alien that he has resided within the United States five years at least, and within the state or territory where such court is at the time held one year at least: and that during that time he has behaved as a man of a good moral character, attached to the principles of the constitution of the United States, and well disposed to the good order and happiness of the same; but the oath of the applicant shall in no case be allowed to prove his residence.

Fourth. In case the alien applying to be admitted to citizenship has borne any hereditary title, or been of any of the orders of nobility in the kingdom or state from which he came, he shall, in addition to the above requisites, make an express renunciation of his title or order of nobility in the court to which his application is made, and his renunciation shall be recorded in the court.

Fifth. Any alien who was residing within the limits and under the jurisdiction of the United States before the twenty-ninth day of January, one thousand seven hundred and ninety-five, may be admitted to become a citizen, on due proof made to some one of the courts above specified, that he has resided two years, at least, within the jurisdiction of the United States, and one year, at least, immediately preceding his application, within the state or territory where such court is at the time held; and on his declaring on oath that he will support the constitution of the United States, and that he absolutely and entirely renounces and abjures all allegiance and fidelity to any foreign prince, potentate, state, or sovereignty, and, particularly, by name, to the prince, potentate, state, or sovereignty whereof he was before a citizen or subject; and, also, on its appearing to the satisfaction of the court, that during such term of two years he has behaved as a man of good moral character, attached to the constitution of the United States, and well disposed to the good order and happiness of the same; and where the alien, applying for admission to citizenship, has borne any hereditary title, or been of any of the orders of nobility in the kingdom or state from which he came, on his, moreover, making in the court an express renunciation of his title or order of nobility. All of the proceedings, required in this condition to be performed in the court, shall be recorded by the clerk thereof.

**Sixth.** Any alien who was residing within the limits and under the jurisdiction of the United States, between the eighteenth day of June, one thousand seven hundred and ninety-eight, and the eighteenth day of June, one thousand eight hundred and twelve, and who has continued to reside within the same, may be admitted to become a citizen of the United States without having made any previous declaration of his intention to become such; but whenever any person, without a certificate of such declaration of intention, makes application to be admitted a citizen, it must be proved to the satisfaction of the court, that the applicant was residing within the limits and under the jurisdiction of the United States before the eighteenth day of June, one thousand eight hundred and twelve, and has continued to reside within the same, and the residence of the applicant within the limits and under the jurisdiction of the United States, for at least five years immediately preceding the time of such application, must be proved by the oath of citizens of the United State, which citizens shall be named in the record as witnesses; and such continued residence within the limits and under the jurisdiction of the United States, when satisfactorily proved, and the place where the applicant has resided for at least five years, shall be stated and set forth, together with the names of such citizens, in the record of the court admitting the applicant; otherwise the same shall not entitle him to be considered and deemed a citizen of the United States. [*Be it enacted by the senate and house of representatives of the United States of America in congress assembled, That the declaration of intention to become a citizen of the United States, required by section two thousand one hundred and sixty-five of the revised statutes of the United States, may be made by an alien before the clerk of any of the courts named in said section two thousand one hundred and sixty-five; and all such declarations heretofore made before any such clerk are hereby declared as legal and valid as if made before one of the courts named in said section.*]

[The part in brackets is the act of February 1, 1876.]

**Sec. 2166.** Any alien, of the age of twenty-one years and upwards, who has enlisted, or may enlist in the armies of the United States, either the regular or the volunteer forces, and has been, or may be hereafter, honorably discharged, shall be admitted to become a citizen of the United States, upon his petition, without any previous declaration of his intention to become such, and he shall not be required to prove more than one year's residence within the United States previous to his application to become such citizen; and the court admitting such alien shall, in addition to such proof of residence and good moral character, as now provided by law, be satisfied by competent proof of such person's having been honorably discharged from the service of the United States.

**Sec. 2167.** Any alien, being under the age of twenty-one years, who has resided in the United States three years next preceding his arriving at that age, and who has continued to reside therein to the time he may make application to be admitted a citizen thereof, may, after he arrives at the age of twenty-one years, and after he has resided five years within the United States, including the three years of his minority, be admitted a citizen of the United States, without having made the declaration required in the first condition of section twenty-one hundred and sixty-five; but such alien shall make the declaration required therein at the time of his admission; and shall further declare, on oath, and prove to the satisfaction of the court, that, for two years next preceding, it has been his *bona fide* intention to become a citizen of the United States; and he shall in all respects comply with the laws in regard to naturalization.



SEC. 2168. When any alien who has complied with the first condition specified in section twenty-one hundred and sixty-five, dies before he is actually naturalized, the widow and the children of such alien shall be considered as citizens of the United States, and shall be entitled to all rights and privileges as such, upon taking the oaths proscribed [prescribed] by law.

SEC. 2169. The provisions of this title shall apply to aliens [being free white persons, and to aliens] of African nativity and to persons of African descent.

[The words in brackets are inserted by the act of February 18, 1875.]

SEC. 2170. No alien shall be admitted to become a citizen who has not for the continued term of five years next preceding his admission resided within the United States.

SEC. 2171. No alien who is a native citizen or subject, or a denizen of any country, state or sovereignty with which the United States are at war, at the time of his application, shall be then admitted to become a citizen of the United States; but persons resident within the United States, or the territories thereof, on the eighteenth day of June, in the year one thousand eight hundred and twelve, who had before that day made a declaration, according to law, of their intention to become citizens of the United States, or who were on that day entitled to become citizens without making such declaration, may be admitted to become citizens thereof, notwithstanding they were alien enemies at the time and in the manner prescribed by the laws heretofore passed on that subject, nor shall anything herein contained be taken or construed to interfere with or prevent the apprehension and removal, agreeably to law, of any alien enemy at any time previous to the actual naturalization of such alien.

SEC. 2172. The children of persons who have been duly naturalized under any law of the United States, or who, previous to the passing of any law on that subject, by the government of the United States, may have become citizens of any one of the states, under the laws thereof, being under the age of twenty-one years at the time of the naturalization of their parents, shall, if dwelling in the United States, be considered as citizens thereof, and the children of persons who now are, or have been, citizens of the United States, shall, though born out of the limits and jurisdiction of the United States, be considered as citizens thereof; but no person heretofore proscribed by any state, or who has been legally convicted of having joined the army of Great Britain during the revolutionary war, shall be admitted to become a citizen without the consent of the legislature of the state in which such person was proscribed.

SEC. 2173. The police court of the District of Columbia shall have no power to naturalize foreigners.

SEC. 2174. Every seaman, being a foreigner, who declares his intention of becoming a citizen of the United States in any competent court, and shall have served three years on board of a merchant vessel of the United States subsequent to the date of such declaration, may, on his application to any competent court, and the production of his certificate of discharge and good conduct during that time, together with the certificate of his declaration of intention to become a citizen, be admitted a citizen of the United States; and every seaman, being a foreigner, shall, after his declaration of intention to become a citizen of the United States, and after he shall have served such three years, be deemed a citizen of the United States for the purpose of manning and serving on board any merchant vessel of the United States, anything to the contrary in any act of congress notwithstanding; but such seaman shall, for all purposes of protec-



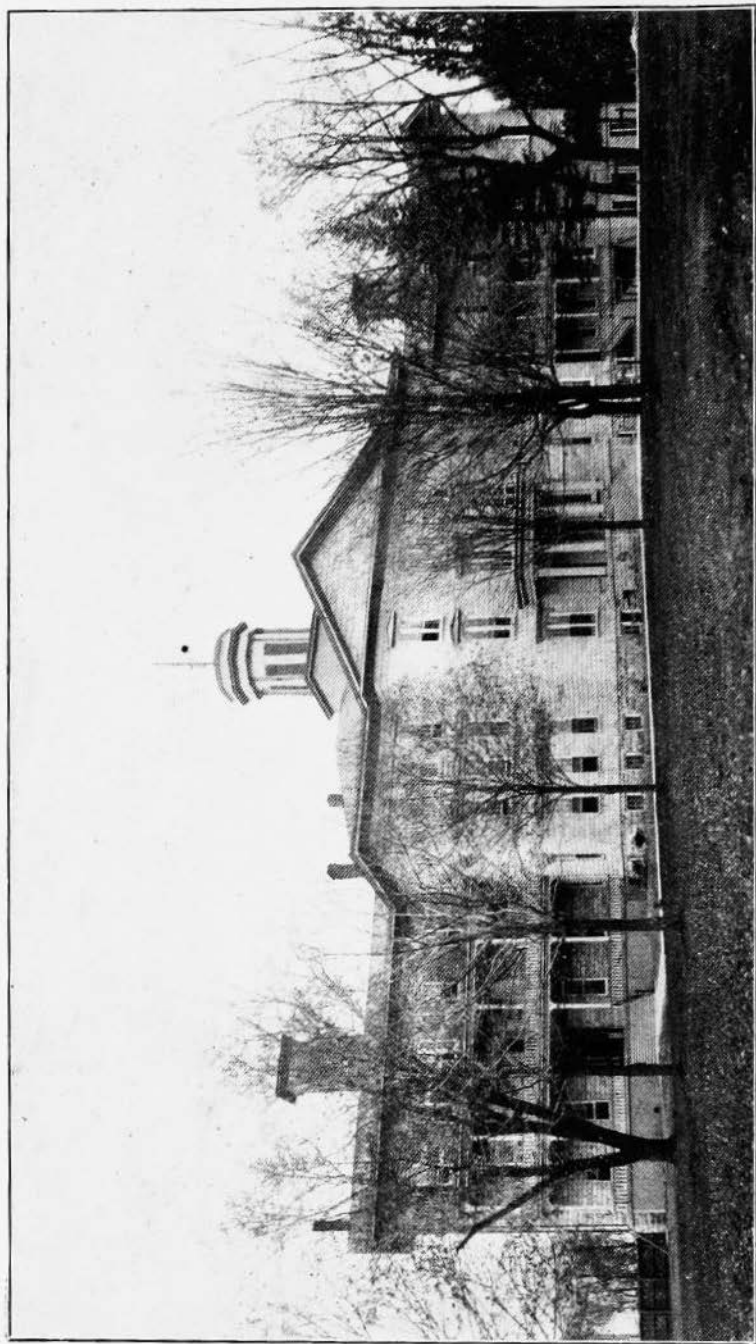

**Main Building—College for the Blind, Vinton.**

tion as an American citizen, be deemed such, after the filing of his declaration of intention to become such citizen.

## SUPPLEMENTARY PROVISIONS.

### CHINESE NOT TO BE NATURALIZED.

*Sup. to Rev. St. U. S., vol. 1 (2d Ed.), p. 342.*

That hereafter no state or court of the United States shall admit Chinese to citizenship; and all laws in conflict with this act are hereby repealed.

### NATURALIZATION OF ALIENS SERVING IN NAVY OR MARINE CORPS.

*Sup. to Rev. St. U. S., vol. 2, p. 206.*

Any alien of the age of twenty-one years and upwards who has enlisted or may enlist in the United States navy or marine corps, and has served or may hereafter serve five consecutive years in the United States navy or one enlistment in the United States marine corps, and has been or may hereafter be honorably discharged, shall be admitted to become a citizen of the United States upon his petition, without any previous declaration of his intention to become such; and the court admitting such alien shall, in addition to proof of good moral character, be satisfied by competent proof of such person's service in and honorable discharge from the United States navy or marine corps.

### ANARCHISTS NOT TO BE NATURALIZED—ADDITIONAL PROVISIONS.

*Acts of Fifty-seventh Cong. Sess. 11, Chap. 1612.*

SEC. 39. That no person who disbelieves in or who is opposed to all organized government, or who is a member of or affiliated with any organization entertaining and teaching such disbelief in or opposition to all organized government, or who advocates or teaches the duty, necessity or propriety of the unlawful assaulting or killing of any officer or officers, either of specific individuals or of officers generally, of the government of the United States or of any other organized government, because of his or their official character, or who has violated any of the provisions of this Act, shall be naturalized or be made a citizen of the United States. All courts and tribunals and all judges and officers thereof having jurisdiction of naturalization proceedings or duties to perform in regard thereto shall, on the final application for naturalization, make careful inquiry into such matters, and before issuing the final order or certificate of naturalization cause to be entered of record the affidavit of the applicant and of his witnesses so far as applicable, reciting and affirming the truth of every material fact requisite for naturalization. All final orders and certificates of naturalization hereafter shall show on their face specifically that said affidavits were duly made and recorded, and all orders and certificates that fail to show such facts shall be null and void.

That any person who purposely procures naturalization in violation of the provisions of this section shall be fined not more than five thousand dollars, or shall be imprisoned not less than one nor more than ten years, or both, and the

court in which such conviction is had shall thereupon adjudge and declare the order or decree and all certificates admitting such person to citizenship null and void. Jurisdiction is hereby conferred on the courts having jurisdiction of the trial of such offense to make such adjudication.

That any person who knowingly aids, advises or encourages any such person to apply for or to secure naturalization or to file the preliminary papers declaring an intent to become a citizen of the United States, or who in any naturalization proceeding knowingly procures or gives false testimony as to any material fact, or who knowingly makes an affidavit false as to any material fact required to be proved in such proceeding, shall be fined not more than five thousand dollars, or imprisoned not less than one nor more than ten years, or both.

The foregoing provisions concerning naturalization shall not be enforced until ninety days after approval thereof. Approved March 3, 1903.

## ORGANIC LAW OF IOWA

### AND AMENDMENTS THERETO.

---

AN ACT TO DIVIDE THE TERRITORY OF WISCONSIN, AND TO  
ESTABLISH THE TERRITORIAL GOVERNMENT IOWA.

[Approved June 12, 1838.]

SECTION 1. *Be it enacted by the Senate and House of Representatives of the United States of America in Congress assembled, That, from and after the third day of July next, all that part of the present territory of Wisconsin which lies west of the Mississippi river, and west of a line drawn due north from the head waters or sources of the Mississippi to the territorial line, shall, for the purposes of temporary government, be and constitute a separate territorial government, by the name of Iowa; and that, from and after the said third day of July next, the present territorial government of Wisconsin shall extend only to that part of the present territory of Wisconsin which lies east of the Mississippi river. And, after the said third day of July next, all power and authority of the government of Wisconsin, in and over the territory hereby constituted shall cease; provided, that nothing in this act contained shall be construed to impair the rights of person or property now appertaining to any Indians within the said territory, so long as such rights shall remain unextinguished by treaty between the United States and such Indians, or to impair the obligations of any treaty now existing between the United States and such Indians, or to impair or anywise to effect the authority of the government of the United States to make any regulations respecting such Indians, their lands, property or other rights, by treaty, or law, or otherwise, which it would have been competent to the government to make if this act had never been passed; provided, that nothing in this act contained shall be construed to inhibit the government of the United States from dividing the territory hereby established into one or more other territories, in such manner and at such times as Congress shall, in its discretion, deem convenient and proper, or from attaching any portion of said territory to any other state or territory of the United States.*

SEC. 2. *And be it further enacted, That the executive power and authority in and over the said territory of Iowa shall be vested in a governor, who shall hold his office for three years, unless sooner removed by the president of the United States. The governor shall reside within the said territory, shall be commander-in-chief of the militia thereof, shall perform the duties and receive the emoluments of superintendent of Indian affairs, and shall approve of all laws passed by the legislative assembly before they shall take effect; he may grant pardons for offenses against the laws of said territory, and reprieves for offenses against the law of the United States, until the decision of the president can be made known thereon; he shall commission all officers who shall be appointed to office under the laws of the said territory, and shall take care that the laws be faithfully executed.*

SEC. 3. *And be it further enacted*, That there shall be a secretary of the said territory, who shall reside therein, and hold his office for four years, unless sooner removed by the president of the United States; he shall record and preserve all the laws and proceedings of the legislative assembly hereinafter constituted, and all the acts and proceedings of the governor in his executive department; he shall transmit one copy of the laws and one copy of the executive proceedings, on or before the first Monday in December in each year, to the president of the United States; and, at the same time, two copies of the laws to the speaker of the House of Representatives, for the use of Congress. And in case of the death, removal, resignation or necessary absence of the governor from the territory, the secretary shall have, and he is hereby authorized and required to execute and perform all the powers and duties of the governor during such vacancy or necessary absence, or until another governor shall be duly appointed to fill such vacancy.

SEC. 4. *And be it further enacted*, That the legislative power shall be vested in the governor and a legislative assembly. The legislative assembly shall consist of a Council and House of Representatives. The Council shall consist of thirteen members, having the qualifications of voters as hereinafter prescribed, whose term of service shall continue two years. The House of Representatives shall consist of twenty-six members, possessing the same qualifications as prescribed for the members of the Council, and whose term of service shall continue one year. An apportionment shall be made as nearly equal as practicable among the several counties, for the election of the Council and Representatives, given to each section of the territory representation in the ratio of its population, Indians excepted, as nearly as may be. And the said members of the Council and House of Representatives shall reside in and be inhabitants of the district for which they may be elected. Previous to the first election, the governor of the territory shall cause the census or enumeration of the inhabitants of the several counties in the territory to be taken and made by the sheriffs of the said counties, respectively, unless the same shall have been taken within three months previous to the third day of July next, and returns thereof made by said sheriffs to the governor. The first election shall be held at such time and place, and be conducted in such manner, as the governor shall appoint and direct, and he shall at the same time, declare the number of members of the Council and House of Representatives to which each of the counties or districts are entitled under this act. The number of persons authorized to be elected, having the greatest number of votes in each of the said counties or districts for the Council, shall be declared by the said governor to be duly elected to the said Council; and the person or persons having the greatest number of votes for the House of Representatives, equal to the number to which each county may be entitled, shall also be declared by the governor to be duly elected; *provided*, the governor shall order a new election when there is a tie between two or more persons voted for, to supply the vacancy made by such tie. And the persons thus elected to the legislative assembly shall meet at such place and on such day as he shall appoint; but thereafter the time, place and manner of holding and conducting all elections by the people, and the apportioning the representation in the several counties to the Council and House of Representatives according to population, shall be prescribed by law, as well as the day of the annual commencement of the session of the said legislative assembly; but no session in any year shall exceed the term of seventy-five days.

SEC. 5. *And be it further enacted*, That every free white male citizen of the United States above the age of twenty-one years, who shall have been an inhabi

and of said territory at the time of its organization, shall be entitled to vote at the first election, and shall be eligible to any office within the said territory, but the qualifications of voters at all subsequent elections shall be such as shall be determined by the legislative assembly; *provided*, that the right of suffrage shall be exercised only by citizens of the United States.

SEC. 6. *And be it further enacted*, That the legislative power of the territory shall extend to all rightful subjects of legislation; but no law shall be passed interfering with the primary disposal of the soil; no tax shall be imposed upon the property of the United States; nor shall the lands or other property of non-residents be taxed higher than the lands or other property of residents. All the laws of the governor and legislative assembly shall be submitted to, and, if disapproved by, the Congress of the United States, the same shall be null and of no effect.

SEC. 7. *And be it further enacted*, That all township officers, and all county officers except judicial officers, justices of the peace, sheriffs and clerks of courts shall be elected by the people in such manner as is now prescribed by the laws of the territory of Wisconsin, or as may, after the first election, be provided by the governor and legislative assembly of Iowa territory. The governor shall nominate, and, by and with the advice and consent of the legislative council, shall appoint all judicial officers, justices of the peace, sheriffs, and all militia officers, except those of the staff, and all civil officers not herein provided for. Vacancies occurring in the recess of the Council shall be filled by appointments from the governor, which shall expire at the end of the next session of the legislative assembly; but the said governor may appoint, in the first instance, the aforesaid officers, who shall hold their offices until the end of the next session of the said legislative assembly.

SEC. 8. *And be it further enacted*, That no member of the legislative assembly shall hold, or be appointed to, any office created, or the salary or emoluments of which shall have been increased, whilst he was a member, during the term for which he shall have been elected, and for one year after the expiration of such term; and no person holding a commission or appointment under the United States, or any of its officers except as a militia officer, shall be a member of the said Council or House of representatives, or shall hold any office under the government of the said territory.

SEC. 9. *And be it further enacted*, That the judicial power of the said territory shall be vested in a supreme court, district courts, probate courts, and in justices of the peace. The supreme court shall consist of a chief justice and two associate judges, any two of whom shall be a quorum, and who shall hold a term at the seat of government of the said territory annually; and they shall hold their offices during the term of four years. The said territory shall be divided into three judicial districts; and a district court or courts shall be held in each of the three districts, by one of the judges of the supreme court, at such times and places as may be prescribed by law; and the said judges shall, after their appointment, respectively, reside in the districts which shall be assigned to them. The jurisdiction of the several courts herein provided for, both appellate and original, and that of the probate courts, and of the justices of the peace, shall be as limited by law; *provided, however*, that justices of the peace shall not have jurisdiction of any matter of controversy when the title or boundaries of land may be in dispute, or where the debt or sum claimed exceeds fifty dollars. And the said supreme and district courts, respectively, shall possess a chancery as well as a common law jurisdiction. Each district court shall appoint its clerk, who shall keep his office at the place where the court



may be held, and the said clerks shall also be the registers in chancery; and any vacancy in said office of clerk, happening in the vacation of said court may be filled by the judge of said district, which appointment shall continue until the next term of said court. And writs of error, bills of exception, and appeals in chancery causes, shall be allowed in all cases from the final decisions of the said district courts to the supreme court, under such regulations as may be prescribed by law; but in no case removed to the supreme court shall trial by jury be allowed in said court. The supreme court may appoint its own clerk, and every clerk shall hold his office at the pleasure of the court by which he shall have been appointed. And writs of error and appeals from the final decision of the said supreme court shall be allowed and taken to the supreme court of the United States, in the same manner and under the same regulations as from the circuit courts of the United States, where the value of the property or the amount in controversy, to be ascertained by the oath or affirmation of either party, shall exceed \$1,000. And each of the said district courts shall have and exercise the same jurisdiction in all cases arising under the constitution and laws of the United States as is vested in the circuit and district courts of the United States. And the first six days of every term of the said courts, or so much thereof as shall be necessary, shall be appropriated to the trial of causes arising under the said constitution and laws. And writs of error and appeals from the final decisions of the said courts, in all such cases, shall be made to the supreme court of the territory, in the same manner as in other cases. The said clerk shall receive in all such cases the same fees which the clerks of the district courts of Wisconsin territory now receive for similar services.

SEC. 10. *And be it further enacted,* That there shall be an attorney for the said territory appointed, who shall continue in office for four years, unless sooner removed by the president, and who shall receive the same fees and salary as the attorney of the United States for the present territory of Wisconsin. There shall also be a marshal for the territory appointed, who shall hold his office for four years, unless sooner removed by the president, who shall execute all process issuing from the said courts when exercising their jurisdiction as circuit and district courts of the United States. He shall perform the same duties, be subject to the same regulations and penalties, and be entitled to the same fees as the marshal of the district court of the United States for the present territory of Wisconsin; and shall, in addition, be paid the sum of \$200 annually as a compensation for extra services.

SEC. 11. *And be it further enacted,* That the governor, secretary, chief justice and associate judges, attorney and marshal shall be nominated, and, by and with the advice and consent of the senate, appointed, by the president of the United States. The governor and secretary, to be appointed as aforesaid, shall, before they act as such, respectively take an oath or affirmation before some judge or justice of the peace in the existing territory of Wisconsin, duly commissioned and qualified to administer an oath or affirmation, or before the chief justice or some associate justice of the supreme court of the United States, to support the constitution of the United States, and for the faithful discharge of the duties of their respective offices; which said oaths, when so taken, shall be certified by the person before whom the same shall have been taken, and such certificate shall be received and recorded by the said secretary among the executive proceedings. And, afterwards, the chief justice and associate judges, and all other civil officers in said territory, before they act as such, shall take a like oath or affirmation, before said governor, or secretary.

or some judge or justice of the territory, who may be duly commissioned and qualified, which said oath or affirmation shall be certified and transmitted, by the person taking the same, to the secretary, to be by him recorded as aforesaid; and, afterwards, the like oath or affirmation shall be taken, certified and recorded in such manner and form as may be prescribed by law. The governor shall receive an annual salary of \$1,500 as governor, and \$1,000 as superintendent of Indian affairs. The said chief judge and associate justices shall each receive an annual salary of \$1,500. The secretary shall receive an annual salary of \$1,200. The said salaries shall be paid quarter-yearly, at the treasury of the United States. The members of the legislative assembly shall be entitled to receive three dollars each, per day, during their attendance at the session thereof, and three dollars each for every twenty miles travel in going to and returning from the said sessions, estimated according to the nearest usually traveled route. There shall be appropriated annually the sum of \$350 to be expended by the governor to defray the contingent expenses of the territory; and there shall also be appropriated annually a sum sufficient, to be expended by the secretary of the territory, and upon an estimate to be made by the secretary of the treasury of the United States, to defray the expenses of the legislative assembly, the printing of the laws, and other incidental expenses; and the secretary of the territory shall annually account to the secretary of the treasury of the United States for the manner in which the aforesaid sum shall have been expended.

SEC. 12. *And be it further enacted*, That the inhabitants of the said territory shall be entitled to all the rights, privileges and immunities heretofore granted and secured to the territory of Wisconsin, and to its inhabitants, and the existing laws of the territory of Wisconsin shall be extended over said territory, so far as the same be not incompatible with the provisions of this act, subject, nevertheless, to be altered, modified or repealed by the governor and legislative assembly of the said territory of Iowa; and, further, the laws of the United States are hereby extended over and shall be in force in said territory, so far as the same, or any provisions thereof, may be applicable.

SEC. 13. *And be it further enacted*, That the legislative assembly of the territory of Iowa shall hold its session at such time and place in said territory as the governor thereof shall appoint and direct; and at said session, or as soon thereafter as may by them be deemed expedient, the said governor and legislative assembly shall proceed to locate and establish the seat of government for said territory, at such place as they may deem eligible, which place, however, shall thereafter be subject to be changed by the governor and legislative assembly. And the sum of \$20,000 out of any money in the treasury not otherwise appropriated, is hereby granted to the said territory of Iowa, which shall be applied by the governor and legislative assembly thereof to defray the expenses of erecting public buildings at the seat of government.

SEC. 14. *And be it further enacted*, That a delegate to the House of Representatives of the United States, to serve for the term of two years, may be elected by the voters qualified to elect members of the legislative assembly, who shall be entitled to the same rights and privileges as have been granted to the delegates from the several territories of the United States to the said House of Representatives. The first election shall be held at such time and place or places, and be conducted in such manner, as the governor shall appoint and direct. The person having the greatest number of votes shall be declared by the governor to be duly elected, and a certificate thereof shall be given to the person so elected.

SEC. 15. *And be it further enacted*, That all suits, process and proceedings, and all indictments and informations, which shall be undetermined on the third day of July next, in the district courts of Wisconsin territory, west of the Mississippi river, shall be transferred to be heard, tried, prosecuted and determined in the district courts hereby established, which may include the said counties.

SEC. 16. *And be it further enacted*, That all justices of the peace, constables, sheriffs, and all other executive and judicial officers, who shall be in office on the third day of July next in that portion of the present territory of Wisconsin which will then, by this act, become the territory of Iowa, shall be, and are hereby authorized and required to continue to exercise and perform the duties of their respective offices, as officers of the territory of Iowa, temporarily, and until they or others shall be duly appointed to fill their places by the territorial government of Iowa, in the manner herein directed; *provided*, that no officer shall hold or continue in office by virtue of this provision over twelve months from the said third day of July next.

SEC. 17. *And be it further enacted*, That all causes which shall have been or may be removed from the courts held by the present territory of Wisconsin, in the counties west of the Mississippi river, by appeal or otherwise into the supreme court for the territory of Wisconsin, and which shall be undetermined therein on the third day of July next, shall be certified by the clerk of the said supreme court, and transferred to the supreme court of said territory of Iowa, there to be proceeded in to final determination, in the same manner that they might have been in the said supreme court of the territory of Wisconsin.

SEC. 18. *And be it further enacted*, That the sum of \$5,000 be, and the same is hereby appropriated, out of any money in the treasury not otherwise appropriated, to be expended by and under the direction of the governor of said territory of Iowa in the purchase of a library, to be kept at the seat of government, for the accommodation of the governor, legislative assembly, judges, secretary, marshal and attorney of said territory, and such other persons as the governor and legislative assembly shall direct.

SEC. 19. *And be it further enacted*, That from and after the day named in this act for the organization of the territory of Iowa, the term of the members of the Council and House of Representatives of the territory of Wisconsin shall be deemed to have expired, and an entirely new organization of the Council and House of Representatives of the territory of Wisconsin, as constituted by this act, shall take place as follows: As soon as practicable, after the passage of this act, the governor of the territory of Wisconsin shall apportion the thirteen members of the Council, and twenty-six members of the House of Representatives, among the several counties or districts comprised within said territory, according to their population, as nearly as may be (Indians excepted). The first election shall be held at such time as the governor shall appoint and direct, and shall be conducted, and returns thereof made, in all respects according to the provisions of the laws of said territory, and the governor shall declare the person having the greatest number of votes to be elected, and shall order a new election, when there is a tie between two or more persons voted for, to supply the vacancy made by such tie. The persons thus elected shall meet at Madison, the seat of government, on such day as he shall appoint, but thereafter the apportioning of the representation in the several counties to the council and House of Representatives according to population, the day of their election, and the day for the commencement of the session of the legislative assembly, shall be prescribed by law.

SEC. 20. *And be it further enacted*, That temporarily, and until otherwise provided by law of the legislative assembly, the governor of the territory of Iowa may define the judicial districts of said territory, and assign the judges who may be appointed for said territory to the several districts, and also appoint the time for holding courts in the several counties in each district, by proclamation to be issued by him; but the legislative assembly, at their first or any subsequent session, may organize, alter or modify such judicial districts, and assign the judges, and alter the times of holding the courts, or any of them.

---

## AMENDMENTS TO THE ORGANIC LAW.

---

### AN ACT TO ALTER AND AMEND THE ORGANIC LAW OF THE TERRITORIES OF WISCONSIN AND IOWA.

[Approved March 3, 1839.]

SECTION 1. *Be it enacted by the Senate and House of Representatives of the United States of America in Congress assembled*, That every bill which shall have passed the Council and House of Representatives of the territories of Iowa and Wisconsin shall, before it become a law, be presented to the governor of the territory; if he approve he shall sign it, but if not, he shall return it with his objections to that house in which it shall have originated, who shall enter the objections at large on their journal, and proceed to reconsider it. If, after such reconsideration, two-thirds of that house shall agree to pass the bill, it shall be sent, together with the objections, to the other house, by which it shall likewise be reconsidered; and if approved by two-thirds of that house it shall become a law. But in all such cases, the votes of both houses, shall be determined by yeas and nays; and the names of the persons voting for and against the bill shall be entered on the journals of each house, respectively. If any bill shall not be returned by the governor within three days (Sundays excepted) after it shall have been presented to him, the same shall be a law in like manner as if he had signed it, unless the assembly by adjournment prevent its return, in which case it shall not be a law.

SEC. 2. *And be it further enacted*, That this act shall not be so construed as to deprive Congress of the right to disapprove of any law passed by the said legislative assembly, or in any way to impair or alter the power of Congress over laws passed by said assembly.

---

### AN ACT TO AUTHORIZE THE ELECTION OR APPOINTMENT OF CERTAIN OFFICERS IN THE TERRITORY OF IOWA, AND FOR OTHER PURPOSES.

[Approved March 3, 1839.]

SECTION 1. *Be it enacted by the Senate and House of Representatives of the United States of America, in Congress assembled*, That the legislative assembly of the territory of Iowa, shall be, and are hereby, authorized to provide by law for the election or appointment of sheriffs, judges of probate, justices of the peace and county surveyors within the said territory, in such way or manner, and at such times and places, as to them may seem proper; and, after a law

shall have been passed by the legislative assembly for that purpose, all elections or appointments of the above named officers thereafter to be had or made shall be in pursuance of such law

SEC. 2. *And be it further enacted,* That the term of service of the present delegate for said territory of Iowa shall expire on the twenty-seventh day of October, eighteen hundred and forty; and the qualified electors of said territory may elect a delegate to serve from the said twenty-seventh day of October to the fourth day of March thereafter, at such time and place as shall be prescribed by law by the legislative assembly, and thereafter a delegate shall be elected, at such time and place as the legislative assembly may direct, to serve for a Congress as members of the House of Representatives are now elected.

## ADMISSION OF IOWA INTO THE UNION.

### AN ACT FOR THE ADMISSION OF THE STATES OF IOWA AND FLORIDA INTO THE UNION.

[Approved March 3, 1845.]

WHEREAS, The people of the territory of Iowa did, on the seventh day of October, eighteen hundred and forty-four, by a convention of delegates called and assembled for that purpose, form for themselves a constitution and state government; and whereas, the people of the territory of Florida did, in like manner, by their delegates, on the eleventh day of January, eighteen hundred and thirty-nine, form for themselves a constitution and state government, both of which said constitutions are republican; and said conventions having asked the admission of their respective territories into the union as states, on equal footing with the original states:

SECTION 1. *Be it enacted by the Senate and House of Representatives of the United States of America, in Congress assembled,* That the states of Iowa and Florida be, and the same are hereby, declared to be states of the United States of America, and are hereby admitted into the union on equal footing with the original states, in all respects whatsoever.

SEC. 2. *And be it further enacted,* That the following shall be the boundaries of the said state of Iowa, to-wit: beginning at the mouth of the Des Moines river, at the middle of the Mississippi, thence by the middle of the channel of that river to a parallel of latitude passing through the mouth of the Mankato or Blue-earth river, thence west along the said parallel of latitude to a point where it is intersected by a meridian line, seventeen degrees and thirty minutes west of the meridian of Washington city, thence due south to the northern boundary line of the state of Missouri, thence eastwardly following that boundary to the point at which the same intersects the Des Moines river, thence by the middle of the channel of that river to the place of beginning.

SEC. 3. *And be it further enacted,* That the said state of Iowa shall have concurrent jurisdiction on the river Mississippi, and every other river bordering on the said state of Iowa, so far as the said rivers shall form a common boundary to said state and any other state or states now or hereafter to be formed or bounded by the same; such rivers to be common to both; and that the said river Mississippi, and the navigable waters leading into the same, shall be common highways, and forever free, as well to the inhabitants of said state as to all other citizens of the United States, without any tax, duty, impost or toll therefor, imposed by the said state of Iowa.

SEC. 4. *And be it further enacted,* That it is made and declared to be a fundamental condition of the admission of said state of Iowa into the union,

that so much of this act as relates to the said state of Iowa shall be assented to by a majority of the qualified electors at their township elections, in the manner and at the time prescribed in the sixth section of the thirteenth article of the constitution adopted at Iowa City the first day of November, *Anno Domini* eighteen hundred and forty-four, or by the legislature of said state. And, so soon as such assent shall be given, the president of the United State shall announce the same by proclamation; and therefrom, without further proceedings on the part of congress, the admission of the said state of Iowa into the union, on an equal footing in all respects whatever with the original states, shall be considered as complete.

SEC. 5. *And be it further enacted*, That said state of Florida shall embrace the territories of East and West Florida, which, by the treaty of amity, settlement and limits between the United States and Spain, on the twenty-second day of February, eighteen hundred and nineteen, were ceded to the United States.

SEC. 6. *And be it further enacted*, That, until the next census and apportionment shall be made, each of said states of Iowa and Florida shall be entitled to one representative in the House of Representatives of the United States.

SEC. 7. *And be it further enacted*, That said states of Iowa and Florida are admitted into the union on the express condition that they shall never interfere with the primary disposal of the public lands lying within them, nor levy any tax on the same whilst remaining the property of the United States; *provided*, that the ordinance of the convention that formed the constitution of Iowa, and which is appended to the said constitution, shall not be deemed or taken to have any effect or validity, or to be recognized as in any manner obligatory upon the government of the United States.

---

## AN ACT SUPPLEMENTAL TO THE ACT FOR THE ADMISSION OF THE STATES OF IOWA AND FLORIDA INTO THE UNION.

[Approved March 3, 1845.]

SECTION 1. *Be it enacted by the Senate and House of Representatives of the United States of America, in Congress assembled*. That the laws of the United States, which are not locally inapplicable, shall have the same force and effect within the state of Iowa as elsewhere within the United States.

SEC. 2. *And be it further enacted*, That the said state shall be one district and be called the district of Iowa, and a district court shall be held therein, to consist of one judge, who shall reside in the said district, and be called a district judge. He shall hold, at the seat of government of the said state, two sessions of the said district court annually, on the first Monday in January, and he shall, in all things, have and exercise the same jurisdiction and powers which were by law given to the judge of the Kentucky district, under an act entitled, "An act to establish the judicial courts of the United States." He shall appoint a clerk for the said district, who shall reside and keep the records of the said court at the place of holding the same; and shall receive, for the services performed by him, the same fees to which the clerk of the Kentucky district is by law entitled for similar services.

SEC. 3. *And be it further enacted*, That there shall be allowed to the judge of the said district court the annual compensation of \$1,500, to commence from

the date of his appointment, to be paid quarterly at the treasury of the United States.

SEC. 4. *And be it further enacted*, That there shall be appointed in the said district a person learned in the law to act as attorney for the United States; who shall, in addition to his stated fees, be paid annually by the United States \$200, as a full compensation for all extra services; the said payments to be made quarterly, at the treasury of the United States.

SEC. 5. *And be it further enacted*, That a marshal shall be appointed for the said district, who shall perform the same duties, be subject to the same regulations and penalties, and be entitled to the same fees, as are prescribed and allowed to marshals in other districts; and shall, moreover, be entitled to the sum of \$200 annually as a compensation for all extra services.

SEC. 6. *And be it further enacted*, That, in lieu of the propositions submitted to the Congress of the United States by an ordinance passed on the first day of November, eighteen hundred and forty-four, by the convention of delegates at Iowa City, assembled for the purpose of making a constitution for the State of Iowa, which are hereby rejected, the following propositions be, and the same are hereby, offered to the legislature of the State of Iowa, for their acceptance or rejection; which, if accepted, under the authority conferred on the said legislature, by the convention which framed the constitution of the said state, shall be obligatory upon the United States.

1. That section numbered sixteen in every township of the public lands, and where such section has been sold or otherwise disposed of, other lands equivalent thereto, and as contiguous as may be, shall be granted to the state for the use of schools.

2. That the seventy-two sections of land set apart and reserved for the use and support of a university, by an act of congress approved on the twentieth day of July, eighteen hundred and forty, entitled "An act granting two townships of land for the use of a university in the territory of Iowa," are hereby granted and conveyed to the state, to be appropriated solely to the use and support of such university, in such manner as the legislature may prescribe.

3. That five entire sections of land, to be selected and located under the direction of the legislature, in legal divisions of not less than one quarter section, from any of the unappropriated lands belonging to the United States within the said state, are hereby granted to the state for the purpose of completing the public buildings of the said state, or for the erection of public buildings at the seat of government of the said state, as the legislature may determine and direct.

4. That all salt springs within the state, not exceeding twelve in number, with six sections of land adjoining, or as contiguous as may be to each, shall be granted to the said state for its use; the same to be selected by the legislature thereof within one year after the admission of said state, and the same, when so selected to be used on such terms, conditions and regulations as the legislature of the state shall direct; *provided*, that no salt spring, the right whereof is now vested in any individual or individuals, or which may hereafter be confirmed or adjudged to any individual or individuals, shall, by this section, be granted to said state, *and provided, also*, that the General Assembly shall never lease or sell the same, at any one time, for a longer period than ten years, without the consent of Congress.

5. That five per cent. of the net proceeds of sales of all public lands lying within the said state, which have been or shall be sold by Congress, from and after the admission of said state, after deducting all the expenses incident to the same,



shall be appropriated for making public roads and canals within the said state, as the legislature may direct; *provided*, that the five foregoing propositions herein offered are on the condition that the legislature of the said state, by virtue of the powers conferred upon it by the convention which framed the constitution of the said state, shall provide by an ordinance, irrevocable without the consent of the United States, that the said state shall never interfere with the primary disposal of the soil within the same by the United States, nor with any regulations Congress may find necessary for securing the title in such soil to the *bona fide* purchasers thereof; and that no tax shall be imposed upon lands the property of the United States; and that in no case shall non-resident proprietors be taxed higher than residents; and that the bounty lands granted, or hereafter to be granted for military services during the late war, shall, while they continue to be held by the patentees or their heirs, remain exempt from any tax laid by order or under the authority of the state, whether for state, county, township, or any other purpose, for the term of three years from and after the date of the patents, respectively.

## BOUNDARIES OF IOWA.

AN ACT TO DEFINE THE BOUNDARIES OF THE STATE OF IOWA, AND  
TO REPEAL SO MUCH OF THE ACT OF THE THIRD OF MARCH,  
ONE THOUSAND EIGHT HUNDRED AND FORTY-FIVE AS  
RELATES TO THE BOUNDARIES OF IOWA.

[Approved August 4, 1846.]

*Be it enacted by the Senate and House of Representatives of the United States of America in Congress assembled*, That the following shall be, and they are hereby, declared to be the boundaries of the State of Iowa in lieu of those prescribed by the second section of the act of the third of March, eighteen hundred and forty-five, entitled an "Act for the Admission of the States of Iowa and Florida into the Union," viz: Beginning in the middle of the main channel of the Mississippi river, at a point due east of the middle of the mouth of the main channel of the Des Moines river, thence up the middle of the main channel of the said Des Moines river, to a point on said river where the northern boundary line of the State of Missouri, as established by the constitution of that state, adopted June twelfth, eighteen hundred and twenty, crosses the said middle of the main channel of the said Des Moines river; thence, westwardly, along the said northern boundary line of the State of Missouri, as established at the time aforesaid, until an extension of said line intersects the middle of the main channel of the Missouri river; thence, up the middle of the main channel of the said Missouri river, to a point opposite the middle of the main channel of the Big Sioux river, according to Nicollet's map; thence, up the main channel of the said Big Sioux river, according to said map until it is intersected by the parallel of forty-three degrees and thirty minutes north latitude; thence east along said parallel of forty-three degrees and thirty minutes, until said parallel intersects the middle of the main channel of the Mississippi river, thence, down the middle of the main channel of said Mississippi river, to the place of beginning.

SEC. 2. *And be it further enacted*, That the question which has heretofore been the subject-matter of controversy and dispute between the state of Mis-

Missouri and the territory of Iowa, respecting the precise location of the northern boundary line of the state of Missouri, shall be, and the same is hereby, referred to the supreme court of the United States for adjudication and settlement, in accordance with the act of the legislature of Missouri, approved March twenty five, eighteen hundred and forty-five, and the memorial of the council and House of Representatives of the territory of Iowa, approved January seventeenth, eighteen hundred and forty-six, by which both parties have agreed to "the commencement and speedy determination of such suit as may be necessary to procure a final decision by the supreme court of the United States upon the true location of the northern boundary of that state;" and the said supreme court is hereby invested with all the power and authority necessary to the performance of the duty imposed by this section.

SEC. 3. *And be it further enacted.* That, until the next census and apportionment shall be made, the state of Iowa shall be entitled to two representatives in the House of Representatives of the United States.

SEC. 4. *And be it further enacted,* That so much of the act of the third of March, eighteen hundred and forty-five, entitled "An act for the admission of the states of Iowa and Florida into the union," relating to the said state of Iowa, as is inconsistent with the provisions of this act, be, and the same is hereby, repealed.

## ADMISSION OF IOWA.

### AN ACT FOR THE ADMISSION OF THE STATE OF IOWA INTO THE UNION.

[Approved December 28, 1846.]

WHEREAS, The people of the territory of Iowa did, on the eighteenth day of May, *Anno Domini* eighteen hundred and forty-six, by a convention of delegates called and assembled for that purpose, form for themselves a constitution and state government—which constitution is republican in its character and features—and said convention has asked admission of the said territory into the Union as a state, on an equal footing with the original states, in obedience to "An act for the admission of the states of Iowa and Florida into the Union," approved March third, eighteen hundred and forty-five, and "An act to define the boundaries of the State of Iowa, and to repeal so much of the act of the third of March, one thousand eight hundred and forty-five as relates to the boundaries of Iowa," which said last act was approved August fourth, *Anno Domini* eighteen hundred and forty-six: Therefore—

*Be it enacted by the Senate and House of Representatives of the United States of America in Congress assembled,* That the State of Iowa shall be one, and is hereby declared to be one, of the United States of America, and admitted into the Union on an equal footing with the original states in all respects whatsoever.

SEC. 2. *And be it further enacted,* That all the provisions of "An act supplemental to the act for the admission of the states of Iowa and Florida into the Union," approved March third, eighteen hundred and forty-five, be, and the same are hereby declared to continue and remain in full force as applicable to the State of Iowa, as hereby admitted and received into the Union.

## ACCEPTING PROPOSITIONS OF CONGRESS.

AN ACT AND ORDINANCE ACCEPTING THE PROPOSITION MADE BY  
CONGRESS ON THE ADMISSION OF IOWA INTO THE  
UNION AS A STATE.

[Approved January 15, 1849.]

SECTION 1. *Be it enacted and ordained by the General Assembly of the State of Iowa*, That the propositions to the state of Iowa on her admission into the union, made by the act of Congress, entitled "An act supplemental to the act for the admission of the states of Iowa and Florida into the Union," approved March third, eighteen hundred and forty-five, and which are contained in the sixth section of that act, are hereby accepted in lieu of the propositions submitted to Congress by an ordinance, passed on the first day of November, eighteen hundred and forty-four, by the convention of delegates which assembled at Iowa City on the first Monday of October, eighteen hundred and forty-four, for the purpose of forming a constitution for said state, and which were rejected by Congress; *provided*, the general assembly shall have the right, in accordance with the provisions of the second section of the tenth article of the constitution of Iowa, to appropriate the five per cent. of the net proceeds of sales of all public lands lying within the state which have been or shall be sold by Congress from and after the admission of said state, after deducting all expenses, incident to the same, to the support of common schools.

SEC. 2. *And be it further enacted and ordained*, As conditions of the grants specified in the propositions first mentioned in the foregoing section, irrevocable and unalterable without the consent of the United States, that the state of Iowa will never interfere with the primary disposal of the soil within the same by the United States, nor with any regulations Congress may find necessary for securing the title in such soil to the *bona fide* purchasers thereof, and that no tax shall be imposed on lands, the property of the United States; and that in no case shall non-resident proprietors be taxed higher than residents; and that the bounty lands granted, or hereafter to be granted, for military services during the late war with Great Britain shall while they continue to be held by the patentees or their heirs, remain exempt from any tax laid by order or under the authority of the state, whether for state, county, township, or other purposes, for the term of three years from and after the dates of the patents respectively.

SEC. 3. It is hereby made the duty of the secretary of state, after the taking effect of this act, to forward one copy of the same to each of our senators and representatives in Congress, who are hereby required to procure the consent of Congress to the diversion of the five per cent fund indicated in the proviso to the first section of this act.

SEC. 4. This act shall take effect from and after its publication in the weekly newspapers printed in Iowa City.

# CONSTITUTION OF IOWA.

## PREAMBLE.

WE, THE PEOPLE OF THE STATE OF IOWA, grateful to the Supreme Being for the blessings hitherto enjoyed, and feeling our dependence on Him for a continuation of those blessings, do ordain and establish a free and independent government, by the name of the STATE OF IOWA, the boundaries whereof shall be as follows:

**Boundaries.** Beginning in the middle of the main channel of the Mississippi river, at a point due east of the middle of the mouth of the main channel of the Des Moines river; thence up the middle of the main channel of the said Des Moines river, to a point on said river where the northern boundary line of the state of Missouri—as established by the constitution of that state, adopted June 12, 1820—crosses the said middle of the main channel of the said Des Moines river; thence westwardly along the said northern boundary line of the state of Missouri, as established at the time aforesaid, until an extension of said line intersects the middle of the main channel of the Missouri river, thence up the middle of the main channel of the said Missouri river to a point opposite the middle of the main channel of the Big Sioux river, according to Nicolett's map; thence up the main channel of the said Big Sioux river, according to the said map until it is intersected by the parallel of forty-three degrees and thirty minutes north latitude; thence east along said parallel of forty-three degrees and thirty minutes, until said parallel intersects the middle of the main channel of the Mississippi river; thence down the middle of the main channel of the said Mississippi river to the place of beginning.

## ARTICLE 1—BILL OF RIGHTS.

**Rights of persons.** SECTION 1. All men are by nature, free and equal, and have certain inalienable rights, among which are those of enjoying and defending life and liberty, acquiring, possessing, and protecting property, and pursuing and obtaining safety and happiness.

**Political power.** SEC. 2. All political power is inherent in the people. Government is instituted for the protection, security, and benefit of the people, and they have the right, at all times, to alter or reform the same, whenever the public good may require it.

**Religion.** SEC. 3. The general assembly shall make no law respecting an establishment of religion, or prohibiting the free exercise thereof, nor shall any person be compelled to attend any place of worship, pay tithes, taxes, or other rates, for building or repairing places of worship, or the maintenance of any minister or ministry.

**Religious test.** SEC. 4. No religious test shall be required as a qualification for any office of public trust, and no person shall be deprived of any of

his rights, privileges, or capacities, or disqualified from the performance of any of his public or private duties, or rendered incompetent to give evidence in any court of law or equity, in consequence of his opinions on the subject of religion; and any party to any judicial proceeding shall have the right to use as a witness, or take the testimony of, any other person, not disqualified on account of interest, who may be cognizant of any fact material to the case, and parties to suits may be witnesses, as provided by law.

**Dueling.** SEC. 5. Any citizen of this state who may hereafter be engaged, either directly or indirectly, in a duel, either as principal or accessory before the fact, shall forever be disqualified from holding any office under the constitution and laws of this state.

**Laws uniform.** SEC. 6. All laws of a general nature shall have a uniform operation; the general assembly shall not grant to any citizen or class of citizens, privileges or immunities, which upon the same terms shall not equally belong to all citizens.

**Liberty of speech and the press.** SEC. 7. Every person may speak, write and publish his sentiments on all subjects, being responsible for the abuse of that right. No law shall be passed to restrain or abridge the liberty of speech, or of the press. In all prosecutions or indictments for libel, the truth may be given in evidence to the jury, and if it appear to the jury that the matter charged as libelous was true, and was published with good motives and for justifiable ends, the party shall be acquitted.

**Personal security.** SEC. 8. The right of the people to be secure in their persons, houses, papers, and effects, against unreasonable seizures and searches, shall not be violated; and no warrant shall issue but on probable cause, supported by oath or affirmation, particularly describing the place to be searched, and the persons and things to be seized.

**Trial by jury; due process of law.** SEC. 9. The right of trial by jury shall remain inviolate; but the general assembly may authorize trial by a jury of less number than twelve men in inferior courts; but no person shall be deprived of life, liberty, or property, without due process of law.

**Rights of persons accused.** SEC. 10. In all criminal prosecutions, and in cases involving the life or liberty of an individual, the accused shall have a right to a speedy and public trial by an impartial jury; to be informed of the accusation against him; to have a copy of the same when demanded; to be confronted with the witnesses against him; to have compulsory process for his witnesses; and to have the assistance of counsel.

**When indictment necessary.** SEC. 11. All offenses less than felony, and in which the punishment does not exceed a fine of one hundred dollars, or imprisonment for thirty days, shall be tried summarily before a justice of the peace, or other officer authorized by law, on information under oath, without indictment, or the intervention of a grand jury, saving to the defendant the right of appeal; and no person shall be held to answer for any higher criminal offense, unless on presentment or indictment by a grand jury, except in cases arising in the army or navy, or in the militia, when in actual service, in time of war or public danger.

**Twice tried; bail.** SEC. 12. No person shall, after acquittal, be tried for the same offense. All persons shall, before conviction, be bailable by sufficient

sureties, except for capital offenses, where the proof is evident, or the presumption great.

**Habeas corpus.** SEC. 13. The writ of *habeas corpus* shall not be suspended or refused when application is made as required by law, unless, in case of rebellion or invasion, the public safety may require it.

**Military.** SEC. 14. The military shall be subordinate to the civil power. No standing army shall be kept up by the state in time of peace; and in time war no appropriation for a standing army shall be for a longer time than two years.

**Quartering soldiers.** SEC. 15. No soldier shall, in time of peace, be quartered in any house without the consent of the owner, nor in time of war except in the manner prescribed by law.

**Treason.** SEC. 16. Treason against the state shall consist only in levying war against it, adhering to its enemies, or giving them aid and comfort. No person shall be convicted of treason, unless on the evidence of two witnesses to the same overt act, or confession in open court.

**Bail; punishments.** SEC. 17. Excessive bail shall not be required; excessive fines shall not be imposed, and cruel and unusual punishment shall not be inflicted.

**Eminent domain.** SEC. 18. Private property shall not be taken for public use without just compensation first being made, or secured to be made, to the owner thereof, as soon as the damages shall be assessed by a jury, who shall not take into consideration any advantages that may result to said owner on account of the improvement for which it is taken.

**Imprisonment for debt.** SEC. 19. No person shall be imprisoned for debt in any civil action, on mesne or final process, unless in case of fraud; and no person shall be imprisoned for a military fine in time of peace.

**Petition.** SEC. 20. The people have the right freely to assemble together to counsel for the common good; to make known their opinions to their representatives, and to petition for a redress of grievances.

**Attainder; ex post facto law; obligation of contract.** SEC. 21. No bill of attainder, *ex post facto* law or law impairing the obligation of contracts, shall ever be passed.

**Resident aliens.** SEC. 22. Foreigners who are, or may hereafter become residents of this state, shall enjoy the same rights in respect to the possession enjoyment, and descent of property, as native born citizens.

**Slavery.** SEC. 23. There shall be no slavery in this state; nor shall there be involuntary servitude, unless for the punishment of crime.

**Reservation of rents.** SEC. 24. No lease or grant of agricultural lands, reserving any rent or service of any kind, shall be valid for a longer period than twenty years.

**Rights retained.** SEC. 25. This enumeration of rights shall not be construed to impair or deny others, retained by the people.

**Intoxicating liquors.** [SEC. 26. No person shall manufacture for sale, or sell, or keep for sale, as a beverage any intoxicating liquors whatever, includ-

ing ale, wine and beer. "The General Assembly shall by law prescribe regulations for the enforcement of the prohibition herein contained, and shall thereby provide suitable penalties for the violation of the provisions hereof.]

[The foregoing amendment was adopted at a special election held on June 27, 1882. The supreme court, April 21, 1885, in the case of *Kochler & Lange v. Hill*, and reported in 60th Iowa, page 543, held that owing to certain irregularities, the same was not legally submitted to the electors, and did not become a part of the constitution.]

## ARTICLE II.—RIGHT OF SUFFRAGE.

**Electors.** [SECTION 1. Every male citizen of the United States, of the age of twenty-one years, who shall have been a resident of this state [six months next preceding the election, and of the county in which he claims his vote, sixty days, shall be entitled to vote at all elections which are now or hereafter may be authorized by law.

[By proper legislative action (11 G. A., Chap. 98; and 12 G. A., Joint Res. No. XI) a proposed amendment striking the word "white" from this section, as it originally stood, was submitted to the electors at the general election in 1888 and adopted.]

**Privileged from arrest.** SEC. 2. Electors shall, in all cases except treason, felony, or breach of the peace, be privileged from arrest on the days of election, during their attendance at such elections, going to and returning therefrom.

**From military duty.** SEC. 3. No elector shall be obliged to perform military duty on the day of election, except in time of war or public danger.

**Persons in military service.** SEC. 4. No person in the military, naval, or marine service of the United States shall be considered a resident of this state by being stationed in any garrison, barrack, or military or naval place or station within this state.

**Insane.** SEC. 5. No idiot or insane person, or person convicted of any infamous crime, shall be entitled to the privilege of an elector.

**Ballot.** SEC. 6. All elections by the people shall be by ballot.

**General election.** [SEC. 7.] The general election for state, district, county and township officers shall be held on the Tuesday next after the first Monday in November.

[By proper action of the legislature (19 G. A., Joint Res. No. 12, and 20 G. A., Joint Res. No. 13) the foregoing section was submitted to vote of the electors at the general election in 1884, and by them adopted.]

## ARTICLE III.—OF THE DISTRIBUTION OF POWERS.

**Departments of government.** SECTION 1. The powers of the government of Iowa shall be divided into three separate departments: the legislative, the executive, and the judicial, and no person charged with the exercise of powers properly belonging to one of these departments shall exercise any function appertaining to either of the others, except in cases hereinafter expressly directed or permitted.

### LEGISLATIVE DEPARTMENT.

**General assembly.** SECTION 1. The legislative authority of this state shall be vested in a general assembly, which shall consist of a senate and house of representatives; and the style of every law shall be—"Be it enacted by the General Assembly of the State of Iowa."

**Sessions.** SEC. 2. The sessions of the general assembly shall be biennial, and shall commence on the second Monday in January next ensuing the election

of its members; unless the governor of the state shall, in the meantime, convene the general assembly by proclamation.

**Representatives.** SEC. 3. The members of the house of representatives shall be chosen every second year, by the qualified electors of their respective districts, on the second Tuesday in October, except the years of the presidential election, when the election shall be on the Tuesday next after the first Monday in November, and their term of office shall commence on the first day of January next after their election, and continue two years, and until their successors are elected and qualified.

[By the amendment (Sec. 7) inserted at the end of article 2 the election now occurs uniformly in November.]

**Eligibility.** SEC. 4. No person shall be a member of the house of representatives who shall not have attained the age of twenty-one years; be a male citizen of the United States, and shall have been an inhabitant of this state one year next preceding his election, and at the time of his election shall have had an actual residence of sixty days in the county or district he may have been chosen to represent.

[By an amendment of the constitution properly proposed (17 G. A., Joint Res. No. 5; 18 G. A., Joint Res. No. 6), and adopted by vote of the electors at the general election in 1880, the words "free white" were stricken from the second line of this section.]

**Senators.** SEC. 5. Senators shall be chosen for the term of four years at the same time and place as representatives; they shall be twenty-five years of age, and possess the qualifications of representatives as to residence and citizenship.

**Number and classification.** SEC. 6. The number of senators shall not be less than one-third nor more than one-half the representative body; and shall be so classified by lot that one class, being as nearly one-half as possible, shall be elected every two years. When the number of senators is increased, they shall be annexed by lot to one or the other of the two classes, so as to keep them as nearly equal in numbers as practicable.

**Elections determined.** SEC. 7. Each house shall choose its own officers, and judge of the qualification, election, and return of its own members. A contested election shall be determined in such manner as shall be directed by law.

**Quorum.** SEC. 8. A majority of each house shall constitute a quorum to transact business; but a smaller number may adjourn from day to day, and may compel the attendance of absent members in such manner and under such penalties as each house may provide.

**Authority of the houses.** SEC. 9. Each house shall sit upon its own adjournments, keep a journal of its proceedings, and publish the same; determine the rules of proceedings, punish members for disorderly behavior, and with the consent of two-thirds, expel a member, but not a second time for the same offense; and shall have all other powers necessary for a branch of the general assembly of a free and independent state.

**Protest.** SEC. 10. Every member of the general assembly shall have the liberty to dissent from or protest against any act or resolution which he may think injurious to the public or an individual, and have the reasons for his



dissent entered on the journals; and the yeas and nays of the members of either house, on any question, shall, at the desire of any two members present, be entered on the journals.

**Privilege.** SEC. 11. Senators and representatives, in all cases except treason, felony, or breach of the peace, shall be privileged from arrest during the session of the general assembly, and in going to or returning from the same.

**Vacancies.** SEC. 12. When vacancies occur in either house, the governor, or the person exercising the functions of governor, shall issue writs of election to fill such vacancies.

**Doors open.** SEC. 13. The doors of each house shall be open, except on such occasions as in the opinion of the house, may require secrecy.

**Adjournments.** SEC. 14. Neither house shall, without the consent of the other, adjourn for more than three days, nor to any other place than that in which they may be sitting.

**Bills.** SEC. 15. Bills may originate in either house, and may be amended, altered, or rejected by the other; and every bill having passed both houses, shall be signed by the speaker and president of their respective houses.

**Approval.** SEC. 16. Every bill which shall have passed the general assembly shall, before it becomes a law, be presented to the governor. If he approve, he shall sign it; but if not, he shall return it, with his objections, to the house in which it originated, which shall enter the same upon their journal, and proceed to reconsider it; if, after such reconsideration, it again pass both houses, by yeas and nays, by a majority of two-thirds of the members of each house, it shall become a law, notwithstanding the governor's objections. If any bill shall not be returned within three days after it shall have been presented to him (Sunday excepted), the same shall be a law in like manner as if he had signed it, unless the general assembly, by adjournment, prevent such return. Any bill submitted to the governor for his approval during the last three days of a session of the general assembly, shall be deposited by him in the office of the secretary of state within thirty days after the adjournment, with his approval, if approved by him, and with his objections, if he disapproves thereof.

**Majority vote.** SEC. 17. No bill shall be passed unless by the assent of a majority of all the members elected to each branch of the general assembly, and the question upon the final passage shall be taken immediately upon its last reading, and the yeas and nays entered on the journal.

**Receipts and expenditures.** SEC. 18. An accurate statement of the receipts and expenditures of the public money shall be attached to and published with the laws at every regular session of the general assembly.

**Impeachment.** SEC. 19. The House of Representatives shall have the sole power of impeachment, and all impeachments shall be tried by the Senate. When sitting for that purpose, the senators shall be upon oath or affirmation; and no person shall be convicted without the concurrence of two-thirds of the members present.

**Who liable to judgment.** SEC. 20. The governor, judges of the supreme and district courts, and other state officers, shall be liable to impeachment for any misdemeanor or malfeasance in office; but judgment in such cases shall extend only to removal from office, and disqualification to hold any office of

honor, trust, or profit under this state; but the party convicted or acquitted shall nevertheless be liable to indictment, trial, and punishment according to law. All other civil officers shall be tried for misdemeanors and malfeasance in office, in such manner as the general assembly may provide.

**Members not appointed to office.** SEC. 21. No senator or representative shall, during the time for which he shall have been elected, be appointed to any civil office of profit under this state, which shall have been created, or the emoluments of which shall have been increased during such term, except such offices as may be filled by elections by the people.

**Disqualification.** SEC. 22. No person holding any lucrative office under the United States, or this state, or any other power, shall be eligible to hold a seat in the general assembly. But offices in the militia, to which there is attached no annual salary, or the office of justice of the peace, or postmaster, whose compensation does not exceed \$100 per annum, or notary public, shall not be deemed lucrative.

**Failure to account.** SEC. 23. No person who may hereafter be a collector or holder of public moneys, shall have a seat in either house of the general assembly, or be eligible to hold any office of trust or profit in this state, until he shall have accounted for and paid into the treasury all sums for which he may be liable.

**Money drawn.** SEC. 24. No money shall be drawn from the treasury but in consequence of appropriations made by law.

**Compensation of members.** SEC. 25. Each member of the first general assembly under this constitution shall receive three dollars per diem while in session; and the further sum of three dollars for every twenty miles traveled in going to and returning from the place where such session is held, by the nearest traveled route; after which they shall receive such compensation as shall be fixed by law; but no general assembly shall have the power to increase the compensation of its members. And when convened in extra session they shall receive the same mileage and per diem compensation as fixed by law for the regular session, and none other.

**Laws, when to take effect; publication.** SEC. 26. No law of the general assembly, passed at a regular session, of a public nature, shall take effect until the fourth day of July next, after the passage thereof. Laws passed at a special session shall take effect ninety days after the adjournment of the general assembly by which they were passed. If the general assembly shall deem any law of immediate importance, they may provide that the same shall take effect by publication in newspapers in the state.

**Divorce.** SEC. 27. No divorce shall be granted by the general assembly.

**Lotteries.** SEC. 28. No lottery shall be authorized by this state; nor shall the sale of lottery tickets be allowed.

**Acts; one subject; expressed in title.** SEC. 29. Every act shall embrace but one subject, and matters properly connected therewith; which subject shall be expressed in the title. But if any subject shall be embraced in an act which shall not be expressed in the title, such act shall be void only as to so much thereof as shall not be expressed in the title.

**Local or special laws.** SEC. 30. The general assembly shall not pass local or special laws in the following cases:

For the assessment and collection of taxes for state, county, or road purposes.

For laying out, opening, and working roads or highways;

For changing the names of persons;

For the incorporation of cities and towns;

For vacating roads, town plats, streets, alleys, or public squares;

For locating or changing county seats.

**Laws general and uniform; boundaries of counties.** In all the cases above enumerated, and in all other cases where a general law can be made applicable, all laws shall be general, and of uniform operation throughout the state; and no law changing the boundary lines of any county shall have effect until upon being submitted to the people of the counties affected by the change, at a general election, it shall be approved by a majority of the votes in each county, cast for and against it.

**Extra compensation.** SEC. 31. No extra compensation shall be made to any officer, public agent, or contractor, after the service shall have been rendered, or the contract entered into; nor shall any money be paid on any claim the subject-matter of which shall not have been provided for by pre-existing laws, and no public money or property shall be appropriated for local or private purposes, unless such appropriation, compensation, or claim be allowed by two-thirds of the members elected to each branch of the general assembly.

**Oath of members.** SEC. 32. Members of the general assembly shall, before they enter upon the duties of their respective offices, take and subscribe the following oath or affirmation: "I do solemnly swear (or affirm, as the case may be), that I will support the constitution of the United States, and the constitution of the state of Iowa, and that I will faithfully discharge the duties of senator (or representative, as the case may be), according to the best of my ability." And members of the general assembly are hereby empowered to administer to each other the said oath or affirmation.

**Census.** SEC. 33. The general assembly shall, in the years one thousand eight hundred and fifty-nine, one thousand eight hundred and sixty-three, one thousand eight hundred and sixty-five, one thousand eight hundred and sixty-seven, one thousand eight hundred and sixty-nine, and one thousand eight hundred and seventy-five and every ten years thereafter, cause an enumeration to be made of all the inhabitants of the state.

[By proper legislative action (11 G. A. Chap. 98 and 12 G. A., Joint Res. No. XI,) a proposed amendment striking the word "white" from this section, as it originally stood, was submitted to the electors at the general election in 1868 and adopted.]

**Apportionment.** SEC. 34. The senate shall be composed of fifty members to be elected from the several senatorial districts, established by law and at the next session of the general assembly held following the taking of the state and national census, they shall be apportioned among the several counties or districts of the state, according to population as shown by the last preceding census.

**Districts.** SEC. 35. The house of representatives shall consist of not more than one hundred and eight members. The ratio of representation shall be determined by dividing the whole number of the population of the state as shown by the last preceding state or national census by the whole number of counties then existing or organized, but each county shall constitute one representative district and be entitled to one representative, but each county having a population in excess of the ratio number, as herein provided of three-fifths or more of such ratio number shall be entitled to one additional representative, but said addition shall extend only to the nine counties having the greatest population.

**Ratio of representation.** SEC. 36. The general assembly shall, at the first regular session held following the adoption of this amendment, and at each succeeding regular session held next after the taking of such census, fix the ratio of representation, and apportion the additional representatives as herein before required.

[By proper legislative action [29 G. A., Joint Res. No. 2 and 30 G. A., Joint Res. No. 2] a proposed amendment repealing Sections 34, 35 and 36 of Article III and adopting the three preceding sections in lieu thereof, was submitted to the electors at the general election in 1904 and adopted. The three sections repealed were as follows:

“**Apportionment.** SEC. 34. The number of senators shall, at the next session following each period of making such enumeration, and the next session following each United States census, be fixed by law, and apportioned among the several counties according to the number of inhabitants in each.

“**Districts.** SEC. 35. The Senate shall not consist of more than fifty members, nor the House of Representatives of more than one hundred; and they shall be apportioned among the several counties and representative districts of the state according to the number of inhabitants in each, upon ratios to be fixed by law; but no representative district shall contain more than four organized counties, and each district shall be entitled to at least one representative. Every county and district which shall have a number of inhabitants equal to one-half of the ratio fixed by law, shall be entitled to one representative; and any one county containing in addition to the ratio fixed by law one-half of that number, or more, shall be entitled to one additional representative. No floating district shall hereafter be formed

“**Ratio of representation.** SEC. 36. At its first session under this constitution, and at every subsequent regular session, the general assembly shall fix the ratio of representation, and also form into representative districts those counties which will not be entitled singly to a representative.”

[The vote on this amendment was 171,382 for and 165,075 against its adoption. Practically the same amendment was, by proper legislative action [26 G. A. Joint Res. No. 9. and 27 G. A. Joint Res. No. 1.], submitted to the electors at the general election in 1898 and was rejected, the vote being 33,872 for and 76,931 against its adoption.

\*By proper legislative action [11 G. A., Ch. 98 and 12 G. A., Joint Res. No. XI.], a proposed amendment striking the word ‘white’ from this section, as it originally stood, was submitted to the electors at the general election in 1888 and adopted.”

**Districts.** SEC. 37. When a congressional, senatorial, or representative district shall be composed of two or more counties, it shall not be entirely separated by any county belonging to another district; and no county shall be divided in forming a congressional, senatorial, or representative district.

**Elections by general assembly.** SEC. 38. In all elections by the general assembly, the members thereof shall vote *viva voce*; and the vote shall be entered on the journal.

#### ARTICLE IV.—EXECUTIVE DEPARTMENT.

**Governor.** SECTION 1. The supreme executive power of this state shall be vested in a chief magistrate, who shall be styled the governor of the state of Iowa.

**Election and term.** SEC. 2. The governor shall be elected by the qualified electors at the time and place of voting for members of the general assembly, and shall hold his office two years from the time of his installation, and until his successor is elected and qualified.

**Lieutenant-governor; returns of elections.** SEC. 3. There shall be a lieutenant-governor, who shall hold his office two years, and be elected at the same time as the governor. In voting for governor and lieutenant-governor, the electors shall designate for whom they vote as governor, and for whom as lieutenant-governor. The returns of every election for governor and lieutenant-governor shall be sealed up and transmitted to the seat of government of the state, directed to the speaker of the House of Representatives, who shall open and publish them in the presence of both houses of the general assembly.

**Election by general assembly.** SEC. 4. The persons respectively having the highest number of votes, for governor and lieutenant-governor, shall be declared duly elected; but in case two or more persons shall have an equal, and the highest number of votes for either office, the general assembly shall, by joint vote, forthwith proceed to elect one of said persons governor, or lieutenant-governor, as the case may be.

**Contested elections.** SEC. 5. Contested elections for governor, or lieutenant-governor, shall be determined by the general assembly in such manner as may be prescribed by law.

**Eligibility.** SEC. 6. No person shall be eligible to the office of governor, or lieutenant-governor, who shall not have been a citizen of the United States, and resident of the state two years next preceding the election, and attained the age of thirty years at the time of said election.

**Commander-in-chief.** SEC. 7. The governor shall be commander-in-chief of the militia, the army, and navy of this state.

**Duties.** SEC. 8. He shall transact all executive business with the officers of government, civil and military, and may require information in writing from the officers of the executive department upon any subject relating to the duties of their respective offices.

**Execution of laws.** SEC. 9. He shall take care that the laws are faithfully executed.

**Vacancies.** SEC. 10. When any office shall, from any cause, become vacant, and no mode is provided by the constitution and laws for filling such vacancy, the governor shall have power to fill such vacancy, by granting a commission, which shall expire at the end of the next session of the general assembly, or at the next election by the people.

**Convening assembly.** SEC. 11. He may, on extraordinary occasions, convene the general assembly by proclamation, and shall state to both houses, when assembled, the purpose for which they shall have been convened.

**Message.** SEC. 12. He shall communicate, by message, to the general assembly, at every regular session, the condition of the state, and recommend such matters as he shall deem expedient.

**Adjournment.** SEC. 13. In case of disagreement between the two houses with respect to the time of adjournment, the governor shall have power to adjourn the general assembly to such time as he may think proper; but no such adjournment shall be beyond the time fixed for the regular meeting of the next general assembly.

**Disqualification.** SEC. 14. No person shall, while holding any office under the authority of the United States, or this state, execute the office of governor, or lieutenant-governor, except as hereinafter expressly provided.

**Term; compensation of Lieutenant-governor.** SEC. 15. The official term of governor and lieutenant-governor, shall commence on the second Monday of January next after their election, and continue for two years, and until their successors are elected and qualified. The lieutenant-governor, while acting as governor, shall receive the same pay as provided for governor; and while presiding in the senate, shall receive as compensation therefor, the same mileage and double the per diem pay provided for a senator, and none other.

**Pardons.** SEC. 16. The governor shall have power to grant reprieves, commutations and pardons, after conviction, for all offenses except treason and cases of impeachment, subject to such regulations as may be provided by law. Upon conviction for treason, he shall have power to suspend the execution of the sentence until the case shall be reported to the general assembly at its next meeting, when the general assembly shall either grant a pardon, commute the sentence, direct the execution of the sentence, or grant a further reprieve. He shall have power to remit fines and forfeitures, under such regulations as may be prescribed by law; and shall report to the general assembly, at its next meeting, each case of reprieve, commutation, or pardon granted, and the reasons therefor; and also all persons in whose favor remission of fines and forfeitures shall have been made, and the several amounts remitted.

**Lieutenant-governor to act as governor.** SEC. 17. In case of the death, impeachment, resignation, removal from office, or other disability of the governor, the powers and duties of the office for the residue of the term, or

until he shall be acquitted, or the disability removed, shall devolve upon the lieutenant-governor.

**President of senate.** SEC. 18. The lieutenant-governor shall be president of the senate, but shall only vote when the senate is equally divided; and in case of his absence, or impeachment, or when he shall exercise the office of governor, the senate shall choose a president *pro tempore*.

**Vacancies.** SEC. 19. If the lieutenant-governor, while acting as governor, shall be impeached, displaced, resign, or die, or otherwise become incapable of performing the duties of the office, the president *pro tempore* of the senate shall act as governor until the vacancy is filled, or the disability removed; and if the president of the senate, for any of the above causes, shall be rendered incapable of performing the duties pertaining to the office of governor, the same shall devolve upon the speaker of the house of representatives.

**Seal of state.** SEC. 20. There shall be a seal of this state, which shall be kept by the governor, and used by him officially, and shall be called the great seal of the State of Iowa.

**Grants and commissions.** SEC. 21. All grants and commissions shall be in the name and by the authority of the people of the state of Iowa, sealed with the great seal of the state, signed by the governor, and countersigned by the secretary of state.

**Secretary, auditor and treasurer.** SEC. 22. A secretary of state, auditor of state, and treasurer of state, shall be elected by the qualified electors, who shall continue in office two years, and until their successors are elected and qualified; and perform such duties as may be required by law.

## ARTICLE V—JUDICIAL DEPARTMENT.

**Courts.** SECTION 1. The judicial power shall be vested in a supreme court, district court, and such other courts, inferior to the supreme court, as the general assembly may, from time to time, establish.

**Supreme court.** SEC. 2. The supreme court shall consist of three judges, two of whom shall constitute a quorum to hold court.

[As to the number of judges, see statutory provision.]

**Judges elected.** SEC. 3. The judges of the supreme court shall be elected by the qualified electors of the state, and shall hold their court at such time and place as the general assembly may prescribe. The judges of the supreme court so elected, shall be classified so that one judge shall go out of office every two years; and the judge holding the shortest term of office under such classification, shall be chief justice of the court during his term, and so on in rotation. After the expiration of their terms of office, under such classification, the term of each judge of the supreme court shall be six years, and until his successor shall have been elected and qualified. The judges of the supreme court shall be ineligible to any other office in the state, during the term for which they shall have been elected.

**Jurisdiction.** SEC. 4. The supreme courts shall have appellate jurisdiction only in cases in chancery, and shall constitute a court for the correction of errors at law, under such restrictions as the general assembly may by law prescribe; and shall have power to issue all writs and process necessary to secure

justice to parties, and exercise a supervisory control over all inferior judicial tribunals throughout the state.

**District court and judge.** SEC. 5. The district court shall consist of a single judge, who shall be elected by the qualified electors of the district in which he resides. The judge of the district court shall hold his office for the term of four years, and until his successor shall have been elected and qualified; and shall be ineligible to any other office, except that of judge of the supreme court, during the term for which he was elected.

**Jurisdiction.** SEC. 6. The district court shall be a court of law and equity which shall be distinct and separate jurisdictions, and have jurisdiction in civil and criminal matters arising in their respective districts, in such manner as shall be prescribed by law.

**Conservators of the peace.** SEC. 7. The judges of the supreme and district courts shall be conservators of the peace throughout the state.

**Style of process.** SEC. 8. The style of all process shall be "The State of Iowa," and all prosecutions shall be conducted in the name and by the authority of the same.

**Salaries.** SEC. 9. The salary of each judge of the supreme court shall be \$2,000 per annum; and that of each district judge \$1,600 per annum, until the year eighteen hundred and sixty; after which time they shall severally receive such compensation as the general assembly may, by law, prescribe; which compensation shall not be increased or diminished during the term for which they shall have been elected.

**Judicial Districts.** SEC. 10. The state shall be divided into eleven judicial districts; and after the year eighteen hundred and sixty, the general assembly may reorganize the judicial districts, and increase or diminish the number of districts, or the number of judges of the said court, and may increase the number of judges of the supreme court, but such increase or diminution shall not be more than one district, or one judge of either court, at any one session; and no reorganization of the districts, or diminution of the judges, shall have the effect of removing a judge from office. Such reorganization of the districts, or any change in the boundaries thereof, or any increase or diminution of the number of judges, shall take place every four years thereafter, if necessary, and at no other time.

[AMENDMENT.] At any regular session of the general assembly, the state may be divided into the necessary judicial districts for district court purposes, or the said districts may be reorganized and the number of the districts and the judges of said courts increased or diminished; but no reorganization of the districts or diminution of the judges shall have the effect of removing a judge from office.

[By proper legislative action (19 G. A., Joint Res. No. 12, and 20 G. A., Joint Res. No. 13) the foregoing was submitted to the electors at the general election in 1884 as a proposed amendment to the constitution, and was by them adopted.]

**When chosen.** SEC. 11. The judges of the supreme and district courts shall be chosen at the general election; and the term of office of each judge shall commence on the first day of January next after his election.

**Attorney-general.** SEC. 12. The general assembly shall provide, by law, for the election of an attorney-general by the people, whose term of office shall be two years, and until his successor shall have been elected and qualified.



**County attorney.** SEC. 13. The qualified electors of each county shall, at the general election in the year eighteen hundred and eighty-six, and every two years, thereafter elect a county attorney, who shall be a resident of the county for which he is elected, and shall hold his office for two years, and until his successor shall have been elected and qualified.

[By proper legislative action (19 G. A., Joint Res. No. 12, and 20 G. A., Joint Res. No. 13) a proposition to substitute the foregoing for the original section was submitted to the electors at the general election in 1884, and by them adopted. The original section was as follows:

SEC. 13. The qualified electors of each judicial district shall, at the time of the election of the district judge, elect a district attorney, who shall be a resident of the district for which he is elected, and who shall hold his office for the term of four years, and until his successor shall have been elected and qualified.]

**Carrying into effect.** SEC. 14. It shall be the duty of the general assembly to provide for the carrying into effect of this article and to provide for a general system of practice in all the courts of this state.

**The grand jury.** [SEC. 15.] The grand jury may consist of any number of members not less than five, nor more than fifteen, as the general assembly may by law provide, or the general assembly may provide for holding persons to answer for any criminal offense without the intervention of the grand jury.

[By proper legislative action (19 G. A., Joint Res. No. 12 and 20 G. A., Joint Res. No. 13) the foregoing was submitted to the electors at the general election in 1884 as a proposed amendment to the constitution, and was by them adopted.]

## ARTICLE VI.—MILITIA.

**Who constitute.** SECTION 1. The militia of this state shall be composed of all able-bodied male citizens, between the ages of eighteen and forty-five years, except such as are or may hereafter be exempt by the laws of the United States, or of this state; and shall be armed, equipped, and trained, as the general assembly may provide by law.

[By proper legislative action (11 G. A., chapter 98 and 12 G. A., Joint Res. No. XI), a proposed amendment striking the word "white" from this section, as it originally stood, was submitted to the electors at the general election in 1888 and adopted.]

**Exemption.** SEC. 2. No person or persons conscientiously scrupulous of bearing arms shall be compelled to do military duty in time of peace, *provided*, that such person or persons shall pay an equivalent for such exemption in the same manner as other citizens.

**Officers.** SEC. 3. All commissioned officers of the militia (staff officers excepted) shall be elected by the persons liable to perform military duty, and shall be commissioned by the governor.

## ARTICLE VII.—STATE DEBTS.

**Credit not to be loaned.** SECTION 1. The credit of the state shall not, in any manner, be given or loaned to, or in aid of, any individual, association, or corporation; and the state shall never assume, or become responsible for the debts or liabilities of any individual, association, or corporation, unless incurred in time of war for the benefit of the state.

**Limitation.** SEC. 2. The state may contract debts to supply casual deficits or failures in revenues; or to meet expenses not otherwise provided for; but the aggregate amount of such debts, direct and contingent, whether contracted by virtue of one or more acts of the general assembly, or at different

periods of time, shall never exceed the sum of \$250,000; and the money arising from the creation of such debts shall be applied to the purpose for which it was obtained, or to repay the debts so contracted, and to no other purpose whatever.

**Losses to school funds.** SEC. 3. All losses to the permanent school, or university fund of this state, which shall have been occasioned by the defalcation, mismanagement, or fraud of the agents or officers controlling and managing the same, shall be audited by the proper authorities of the state. The amount so audited shall be a permanent funded debt against the state, in favor of the respective fund sustaining the loss, upon which not less than 6 per cent. annual interest shall be paid. The amount of liability so created shall not be counted as a part of the indebtedness authorized by the second section of this article.

**War debt.** SEC. 4. In addition to the above limited power to contract debts, the state may contract debts to repel invasion, suppress insurrection, or defend the state in war; but the money arising from the debts so contracted shall be applied to the purpose for which it was raised, or to repay such debts, and to no other purpose whatever.

**Question of incurring debt submitted.** SEC. 5. Except the debts hereinbefore specified in this article, no debt shall be hereafter contracted by, or on behalf of this state, unless such debt shall be authorized by some law for some single work or object, to be distinctly specified therein, and such law shall impose and provide for the collection of a direct annual tax, sufficient to pay the interest on such debt, as it falls due, and also to pay and discharge the principal of such debt, within twenty years from the time of the contracting thereof; but no such law shall take effect until at a general election it shall have been submitted to the people, and have received a majority of all the votes cast for and against it at such election; and all money raised by authority of such law, shall be applied only to the specific object therein stated, or to the payment of the debt created thereby; and such law shall be published in at least one newspaper in each county, if one is published therein, throughout the state, for three months preceding the election at which it is submitted to the people.

**Legislature may repeal.** SEC. 6. The legislature may, at any time, after the approval of such law by the people, if no debt shall have been contracted in pursuance thereof, repeal the same; and may at any time forbid the contracting of any further debt, or liability, under such law; but the tax imposed by such law, in proportion to the debt or liability which may have been contracted in pursuance thereof, shall remain in force and be irrepealable, and be annually collected, until the principal and interest are fully paid.

**Tax imposed distinctly stated.** SEC. 7. Every law which imposes, continues, or revives a tax, shall distinctly state the tax, and the object to which it is to be applied; and it shall not be sufficient to refer to any other law to fix such tax or object.

#### ARTICLE VIII—CORPORATIONS.

**How created.** SECTION 1. No corporation shall be created by special laws; but the general assembly shall provide by general laws, for the organization of all corporations hereafter to be created, except as hereinafter provided.

**Property taxable.** SEC. 2. The property of all corporations for pecuniary profit shall be subject to taxation the same as that of individuals.

**State not to be a stockholder.** SEC. 3. The state shall not become a stockholder in any corporation, nor shall it assume or pay the debt or liability of any corporation, unless incurred in time of war for the benefit of the state.

**Municipal corporation.** SEC. 4. No political or municipal corporation shall become a stockholder in any banking corporation, directly or indirectly.

**Act creating banking associations.** SEC. 5. No act of the general assembly, authorizing or creating corporations or associations with banking powers, nor amendments thereto, shall take effect, or in any manner be in force, until the same shall have been submitted, separately, to the people, at a general or special election, as provided by law, to be held not less than three months after the passage of the act, and shall have been approved by a majority of all the electors voting for and against it at such election.

**State bank.** SEC. 6. Subject to the provisions of the foregoing section, the general assembly may also provide for the establishment of a state bank with branches.

**Specie basis.** SEC. 7. If a state bank be established, it shall be founded on an actual specie basis, and the branches shall be mutually responsible for each other's liabilities upon all notes, bills and other issues intended for circulation as money.

**General banking law.** SEC. 8. If a general banking law shall be enacted it shall provide for the registry and countersigning, by an officer of state, of all bills, or paper credit designed to circulate as money, and require security to the full amount thereof, to be deposited with the state treasurer in United States stocks, or in interest-paying stocks of states in good credit and standing, to be rated at ten per cent. below their average value in the city of New York, for the thirty days next preceding their deposit; and in case of a depreciation of any portion of such stocks, to the amount of ten per cent. on the dollar, the bank or banks owning said stock shall be required to make up said deficiency by depositing additional stocks; and said law shall also provide for the recording of the names of all stockholders in such corporations, the amount of stock held by each, the time of any transfer, and to whom.

**Stockholders responsible.** SEC. 9. Every stockholder in a banking corporation or institution shall be individually responsible and liable to its creditors, over and above the amount of stock by him or her held, to an amount equal to his or her respective shares so held, for all its liabilities accruing while he or she remains such stockholder.

**Bill-holders preferred.** SEC. 10. In case of the insolvency of any banking institution, the bill-holders shall have a preference over its other creditors.

**Suspension of specie payments.** SEC. 11. The suspension of specie payments by banking institutions shall never be permitted or sanctioned.

**Amendment or repeal of charters; exclusive privileges.** SEC. 12. Subject to the provisions of this article, the general assembly shall have power to amend or repeal all laws for the organization or creation of corporations, or granting of special or exclusive privileges or immunities, by a vote of two-thirds of each branch of the general assembly; and no exclusive privileges, except as in this article provided, shall ever be granted.

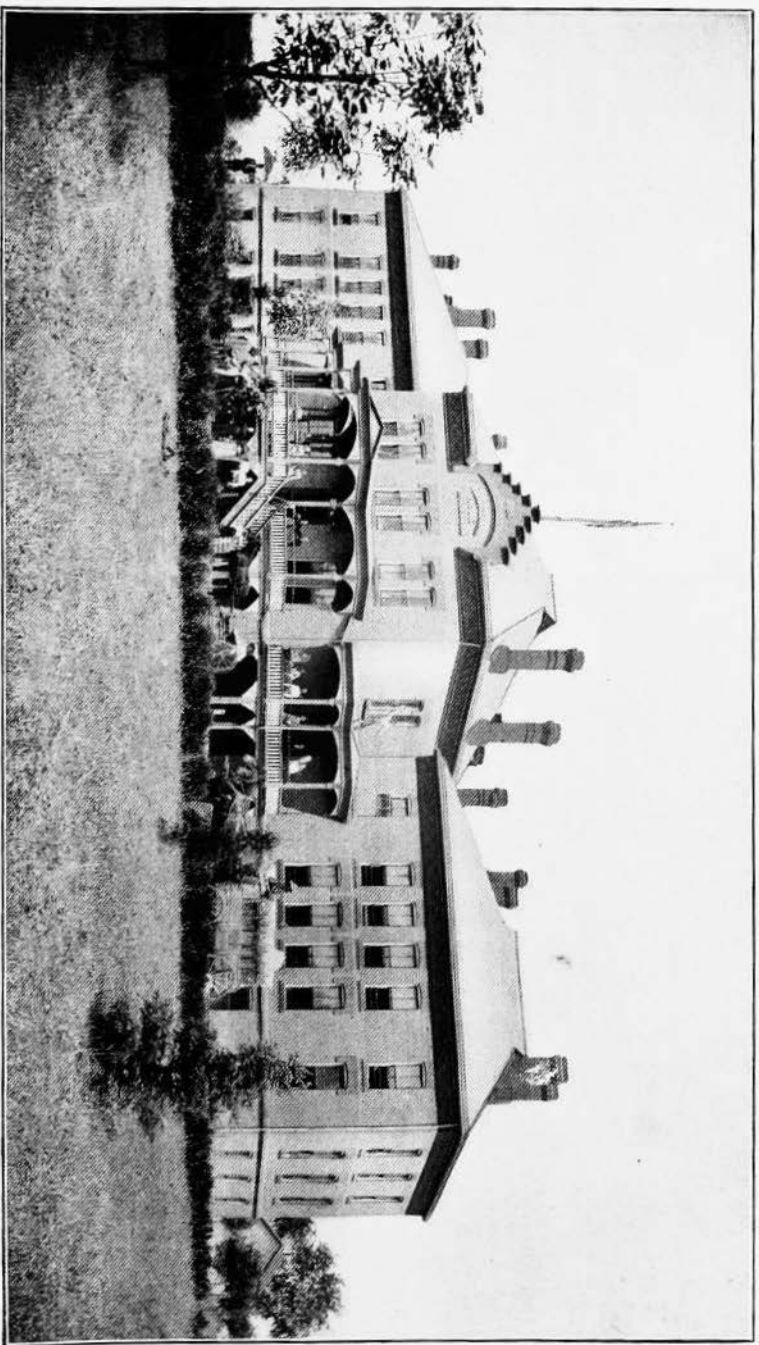

Cottage—State Hospital for Inebriates, Knoxville.



## ARTICLE IX—EDUCATION AND SCHOOL LANDS.

## 1.—Education.

**Board of education.** SECTION 1. The educational interest of the state, including common schools and other educational institutions, shall be under the management of a board of education, which shall consist of the lieutenant-governor, who shall be the presiding officer of the board, and have the casting vote in case of a tie, and one member to be elected from each judicial district in the state.

**Who eligible.** SEC. 2. No person shall be eligible as a member of said board, who shall not have attained the age of twenty-five years, and shall have been one year a citizen of the state.

**How elected.** SEC. 3. One member of said board shall be chosen by the qualified electors of each district, and shall hold the office for the term of four years, and until his successor is elected and qualified. After the first election under this constitution, the board shall be divided, as nearly as practicable, into two equal classes, and the seats of the first class shall be vacated after the expiration of two years; and one-half of the board shall be chosen every two years thereafter.

**First session.** SEC. 4. The first session of the board of education shall be held at the seat of government, on the first Monday of December, after their election; after which the general assembly may fix the time and place of meeting.

**Limited.** SEC. 5. The session of the board shall be limited to twenty days, and but one session shall be held in any one year, except upon extraordinary occasions, when, upon the recommendation of two-thirds of the board, the governor may order a special session.

**Secretary.** SEC. 6. The board of education shall appoint a secretary, who shall be the executive officer of the board, and perform such duties as may be imposed upon him by the board, and the laws of the state. They shall keep a journal of their proceedings, which shall be published and distributed in the same manner as the journals of the general assembly.

**Rules and regulations.** SEC. 7. All rules and regulations made by the board shall be published and distributed to the several counties, townships, and school districts, as may be provided for by the board, and when so made, published, and distributed, they shall have the force and effect of law.

**Power to make.** SEC. 8. The board of education shall have full power and authority to legislate and make all needful rules and regulations in relation to common schools, and other educational institutions, that are instituted, to receive aid from the school or university fund of this state; but all acts, rules, and regulations of said board may be altered, amended, or repealed by the general assembly; and when so altered, amended, or repealed, they shall not be re-enacted by the board of education.

**Governor ex-officio a member.** SEC. 9. The governor of the state shall be, *ex-officio*, a member of said board.

**Expenses.** SEC. 10. The board shall have no power to levy taxes, or make appropriations of money. Their contingent expenses shall be provided for by the general assembly.

**State university.** SEC. 11. The state university shall be established at one place without branches at any other place, and the university fund shall be applied to that institution, and no other.

**Common schools.** SEC. 12. The board of education shall provide for the education of all the youths of the state, through a system of common schools, and such schools shall be organized and kept in each school district at least three months in each year. Any district failing, for two consecutive years, to organize and keep up a school, as aforesaid, may be deprived of their portion of the school fund.

**Compensation.** SEC. 13. The members of the board of education shall each receive the same per diem during the term of their session, and mileage going to and returning therefrom, as members of the general assembly.

**Quorum; style of acts.** SEC. 14. A majority of the board shall constitute a quorum for the transaction of business; but no rule, regulation, or law, for the government of common schools or other educational institutions shall pass without the concurrence of a majority of all the members of the board, which shall be expressed by the yeas and nays on the final passage. The style of all acts of the board shall be, "Be it enacted by the board of education of the state of Iowa."

**Board may be abolished.** SEC. 15. At any time after the year one thousand eight hundred and sixty-three, the general assembly shall have power to abolish or reorganize said board of education, and provide for the educational interest of the state in any other manner that to them shall seem best and proper.

[The board of education was abolished by 10th G. A., ch. 53, § 1.]

#### *§—School Funds and School Lands.*

**Under control of general assembly.** SECTION 1. The educational and school funds and lands shall be under the control and management of the general assembly of this state.

**Permanent fund.** SEC. 2. The university lands, and the proceeds thereof, and all moneys belonging to said fund shall be a permanent fund for the sole use of the state university. The interest arising from the same shall be annually appropriated for the support and benefit of said university.

**Lands appropriated.** SEC. 3. The general assembly shall encourage, by all suitable means, the promotion of intellectual, scientific, moral, and agricultural improvement. The proceeds of all lands that have been, or hereafter may be, granted by the United States to this state, for the support of schools, which may have been or shall hereafter be sold, or disposed of, and the five hundred thousand acres of land granted to the new states, under an act of Congress, distributing the proceeds of the public lands among the several states of the Union, approved in the year of our Lord one thousand eight hundred and forty-one, and all estates of deceased persons who may have died without leaving a will or heir, and also such per cent. as has been or may hereafter be granted by Congress, on the sale of lands in this state, shall be, and remain a perpetual fund, the interest of which, together with all rents of the unsold lands, and such other means as the general assembly may provide, shall be inviolably appropriated to the support of common schools throughout the state.

**Fines, etc., how appropriated.** SEC. 4. The money which may have been or shall be paid by persons as an equivalent from exemption from military

duty, and the clear proceeds of all fines collected in the several counties for any breach of the penal laws, shall be exclusively applied in the several counties in which such money is paid, or fine collected, among the several school districts of said counties, in proportion to the number of youths subject to enumeration in such districts, to the support of common schools or the establishment of libraries, as the board of education shall from time to time provide.

**Proceeds of lands.** SEC. 5. - The general assembly shall take measures for the protection, improvement, or other disposition of such lands as have been, or may hereafter be reserved, or granted by the United States, or any person or persons to this state, for the use of the university, and the funds accruing from the rents or sale of such lands, or from any other source for the purpose aforesaid, shall be, and remain, a permanent fund, the interest of which shall be applied to the support of said university, for the promotion of literature, the arts and sciences as may be authorized by the terms of such grant. And it shall be the duty of the general assembly, as soon as may be, to provide effectual means for the improvement and permanent security of the funds of said university.

**Agents of school funds.** SEC. 6. The financial agents of the school funds shall be the same that, by law, receive and control the state and county revenue, for other civil purposes, under such regulations as may be provided by law,

**Distribution.** SEC. 7. The money subject to the support and maintenance of common schools shall be distributed to the districts in proportion to the number of youths, between the ages of five and twenty-one years, in such manner as may be provided by the general assembly.

#### ARTICLE X—AMENDMENTS TO THE CONSTITUTION.

**How proposed; submission.** SECTION 1. Any amendment or amendments to this constitution may be proposed in either house of the general assembly; and if the same shall be agreed to by a majority of the members elected to each of the two houses, such proposed amendment shall be entered on their journals, with the yeas and nays taken thereon, and referred to the legislature to be chosen at the next general election, and shall be published, as provided by law, for three months previous to the time of making such choice; and if, in the general assembly so next chosen as aforesaid such proposed amendment or amendments shall be agreed to by a majority of all the members elected to each house, then it shall be the duty of the general assembly to submit such proposed amendment or amendments to the people in such manner, and at such time as the general assembly shall provide; and if the people shall approve and ratify such amendment or amendments by a majority of the electors qualified to vote for members of the general assembly voting thereon, such amendment or amendments shall become a part of the Constitution of this state.

**More than one.** SEC. 2. If two or more amendments shall be submitted at the same time, they shall be submitted in such manner that the electors shall vote for or against each of such amendments separately.

**Convention.** SEC. 3. At the general election to be held in the year one thousand eight hundred and seventy, and in each tenth year thereafter, and also at such times as the general assembly may, by law, provide, the question "Shall there be a convention to revise the constitution, and amend the same?" shall be decided by the electors qualified to vote for members of the general



assembly; and in case a majority of the electors so qualified, voting at such election for and against such proposition, shall decide in favor of a convention for such purpose, the general assembly, at its next session, shall provide by law for the election of delegates to such convention.

#### ARTICLE XI—MISCELLANEOUS.

**Jurisdiction of justice of the peace.** SECTION 1. The jurisdiction of justices of the peace shall extend to all civil cases (except cases in chancery, and cases, where the question of title to real estate may arise), where the amount in controversy does not exceed one hundred dollars, and by the consent of parties may be extended to any amount, not exceeding three hundred dollars.

**Counties.** SEC. 2. No new county shall be hereafter created containing less than four hundred and thirty-two square miles; nor shall the territory of any organized county be reduced below that area; except the county of Worth, and the counties west of it along the northern boundary of this state, may be organized without additional territory.

**Indebtedness of political or municipal corporations.** SEC. 3. No county, or other political or municipal corporation shall be allowed to become indebted in any manner, or for any purpose, to an amount in the aggregate, exceeding five per centum on the value of the taxable property within such county or corporation—to be ascertained by the last state and county tax lists, previous to the incurring of such indebtedness.

**Boundaries.** SEC. 4. The boundaries of the state may be enlarged, with the consent of congress and the general assembly.

**Oath of office.** SEC. 5. Every person elected or appointed to any office, shall, before entering upon the duties thereof, take an oath or affirmation to support the constitution of the United States, and of this state, and also an oath of office.

**How vacancies filled.** SEC. 6. In all cases of elections to fill vacancies in office occurring before the expiration of a full term, the person so elected shall hold for the residue of the unexpired term; and all persons appointed to fill vacancies in office, shall hold until the next general election, and until their successors are elected and qualified.

**Land grants located.** SEC. 7. The general assembly shall not locate any of the public lands which have been, or may be granted by congress to this state, and the location of which may be given to the general assembly, upon lands actually settled, without the consent of the occupant. The extent of the claim of such occupant so exempted, shall not exceed three hundred and twenty acres.

**Seat of government; state university.** SEC. 8. The seat of government is hereby permanently established, as now fixed by law, at the city of Des Moines, in the county of Polk; and the state university at Iowa City, in the county of Johnson.

#### ARTICLE XII.—SCHEDULE.

**Supreme law.** SECTION 1. This constitution shall be the supreme law of the state, and any law inconsistent therewith, shall be void. The general assembly shall pass all laws necessary to carry this constitution into effect.

**Laws in force.** SEC. 2. All laws now in force, and not inconsistent with this constitution, shall remain in force until they shall expire or be repealed.

**Proceedings not affected.** SEC. 3. All indictments, prosecutions, suits, pleas, complaints, process, and other proceedings pending in any of the courts, shall be prosecuted to final judgment and execution; and all appeals, writs of error, *certiorari*, and injunctions, shall be carried on in the several courts, in the same manner as now provided by law, and all offenses, misdemeanors, and crimes that may have been committed before the taking effect of this constitution, shall be subject to indictment, trial, and punishment, in the same manner as they would have been had not this constitution been made.

**Fines inure to the state.** SEC. 4. All fines, penalties, or forfeitures due, or to become due, or accruing to the state, or to any county therein, or to the school fund, shall inure to the state, county, or school fund, in the manner prescribed by law.

**Bonds in force.** SEC. 5. All bonds executed to the state, or to any officer in his official capacity, shall remain in force and inure to the use of those concerned.

**First election for governor and lieutenant-governor.** SEC. 6. The first election under this constitution shall be held on the second Tuesday in October, in the year one thousand eight hundred and fifty-seven, at which time the electors of the state shall elect the governor and lieutenant-governor. There shall also be elected at such election, the successors of such state senators as were elected at the August election, in the year one thousand eight hundred and fifty-four, and members of the house of representatives, who shall be elected in accordance with the act of apportionment, enacted at the session of the general assembly which commenced on the first Monday of December, one thousand eight hundred and fifty-six.

**For secretary, auditor, etc.** SEC. 7. The first election for secretary, auditor, and treasurer of state, attorney-general, district judges, members of the board of education, district attorneys, members of congress, and such state officers as shall be elected at the April election, in the year one thousand eight hundred and fifty-seven (except the superintendent of public instruction), and such county officers as were elected at the August election, in the year one thousand eight hundred and fifty-six, except prosecuting attorneys, shall be held on the second Tuesday of October, one thousand eight hundred and fifty-eight; *provided*, that the time for which any district judge or other state or county officer elected at the April election in the year one thousand eight hundred and fifty-eight shall not extend beyond the time fixed for filling like offices at the October election, in the year one thousand eight hundred and fifty-eight.

**For judges of supreme court.** SEC. 8. The first election for judges of the supreme court, and such county officers as shall be elected at the August election, in the year one thousand eight hundred and fifty-seven, shall be held on the second Tuesday of October, in the year one thousand eight hundred and fifty-nine.

**First session general assembly.** SEC. 9. The first regular session of the general assembly shall be held in the year one thousand eight hundred and fifty-eight, commencing on the second Monday of January of said year.

**Senators.** SEC. 10. Senators elected at the August election, in the year one thousand eight hundred and fifty-six, shall continue in office until the sec-

and Tuesday of October, in the year one thousand eight hundred and fifty-nine, at which time their successors shall be elected as may be prescribed by law.

**Offices not vacated.** SEC. 11. Every person elected by popular vote, by a vote of the general assembly, or who may hold office by executive appointment, which office is continued by this constitution, and every person who shall be so elected or appointed to any such office, before the taking effect of this constitution (except as in this constitution otherwise provided), shall continue in office until the term for which such person has been or may be elected or appointed shall expire; but no such person shall continue in office after the taking effect of this constitution, for a longer period than the term of such office, in this constitution prescribed.

**Judicial districts.** SEC. 12. The general assembly, at the first session under this constitution, shall divide the state into eleven judicial districts, for district court purposes; and shall also provide for the apportionment of the members of the general assembly in accordance with the provisions of this constitution.

**Submission of constitution.** SEC. 13. This constitution shall be submitted to the electors of the state at the August election, in the year one thousand eight hundred and fifty-seven, in the several election districts in this state. The ballots at such election shall be written or printed as follows: those in favor of the constitution, "new constitution—yes." Those against the constitution, "new constitution—no." The elections shall be conducted in the same manner as the general elections of the state, and the poll-books shall be returned and canvassed as provided in the twenty-fifth chapter of the code, and abstracts shall be forwarded to the secretary of state, which abstracts shall be canvassed in the manner provided for the canvass of state officers. And if it shall appear that a majority of all the votes cast at such election for and against this constitution are in favor of the same, the governor shall immediately issue his proclamation stating that fact, and such constitution shall be the constitution of the state of Iowa, and shall take effect from and after the publication of said proclamation.

**Proposition to strike out the word "white."** SEC. 14. At the same election that this constitution is submitted to the people for its adoption or rejection, a proposition to amend the same by striking out the word "white," from the article on the "right of suffrage," shall be separately submitted to the electors of this state for adoption or rejection, in the manner following, viz.: a separate ballot may be given by every person having a right to vote at said election, to be deposited in a separate box.\* And those given for the adoption of such proposition shall have the words, "shall the word 'white' be stricken out of the article on the 'right of suffrage?' yes." And those given against the proposition shall have the words, "shall the word 'white' be stricken out of the article on the 'right of suffrage?' no." And if at said election the number of ballots cast in favor of said proposition, shall be equal to a majority of those cast for and against this constitution, then said word "white" shall be stricken from said article and be no part thereof.

**Mills County.** SEC. 15. Until otherwise directed by law, the county of Mills shall be in and a part of the sixth judicial district of this state.

Done in convention at Iowa City, this fifth day of March, in the year of our Lord one thousand eight hundred and fifty-seven, and of the independence of the United States of America, the eighty-first.

**Biennial elections. SEC. 16.** The first general election after the adoption of this amendment shall be held on the Tuesday next after the first Monday in November in the year one thousand nine hundred and six, and general elections shall be held biennially thereafter. In the year one thousand nine hundred and six there shall be elected a governor, lieutenant-governor, secretary of state, auditor of state, treasurer of state, attorney general, two judges of the supreme court, the successors of the judges of the district court whose terms of office expire on December 31st, one thousand nine hundred and six, state senators who would otherwise be chosen in the year one thousand nine hundred and five, and members of the house of representatives. The terms of office of the judges of the supreme court which would otherwise expire on December 31st, in odd-numbered years, and all other elective state, county and township officers whose terms of office would otherwise expire in January in the year one thousand nine hundred and six, and members of the general assembly whose successors would otherwise be chosen at the general election in the year one thousand nine hundred and five, are hereby extended one year and until their successors are elected and qualified. The terms of offices of senators whose successors would otherwise be chosen in the year one thousand nine hundred and seven are hereby extended one year and until their successors are elected and qualified. The general assembly shall make such changes in the law governing the time of election and term of office of all other elective officers as shall be necessary to make the time of their election and terms of office conform to this amendment, and shall provide which of the judges of the supreme court shall serve as chief justice. The general assembly shall meet in regular session on the second Monday in January, in the year one thousand nine hundred and six, and also on the second Monday in January in the year one thousand nine hundred and seven, and biennially thereafter.

[By proper legislative action (29 G. A., Joint Res. No. 5 and 30 G. A., Joint Res. No. 1) a proposed amendment, adding the foregoing section number 16 to Article XII, was submitted to the electors at the general election in 1904 and adopted. Practically the same amendment was adopted by the people November 6, 1900, but the supreme court February 1, 1901, in the case of the State of Iowa ex rel Marsh W. Bailey v. S. W. Brookhart, respondent, appellant, held that the amendment, section 16, was not proposed and adopted as required by the constitution, and did not become a part thereof.]

In testimony whereof, we have herenunto subscribed our names:

TIMOTHY DAY,	A. H. MARVIN,	JNO. T. CLARKE,
S. G. WINCHESTER,	J. H. EMERSON,	S. AYERS,
DAVID BUNKER,	R. L. B. CLARKE,	HARVEY J. SKIFF,
D. P. PALMER,	JAMES A. YOUNG,	J. A. PARVIN,
GEO. W. ELLS,	D. H. SOLOMON,	W. PENN CLARK,
J. C. HALL,	M. W. ROBINSON,	JERE. HOLLINGSWORTH,
JOHN H. PETERS,	LEWIS TODD HUNTER,	WM. PATTERSON,
WM. H. WARREN,	JOHN EDWARDS,	D. W. PRICE,
H. W. GRAY,	J. C. TRAEER,	ALPHEUS SCOTT,
ROBT. GOWER,	JAMES F. WILSON,	GEORGE GILLASPY,
H. D. GIBSON,	AMOS HARRIS,	EDWARD JOHNSTONE,
THOMAS SEELEY.		

Attest:

FRANCIS SPRINGER, *President.*

TH. J. SAUNDERS, *Secretary.*

E. N. BATES, *Assistant Secretary.*

## SUMMARY OF AMENDMENTS TO THE CONSTITUTION.

By proper legislative action [11 G. A., Chapter 98, and 12 G. A., Joint Res. No. XI], by vote of the people, November 3, 1868, and proclamation of the governor December 8, 1868.

*First*—Strike the word "white" from section one of article two thereof.

*Second*—Strike the word "white" from section thirty-three of article three thereof.

*Third*—Strike the word "white" from section thirty-four of article three thereof.

*Fourth*—Strike the word "white" from section thirty-five of article three thereof.

*Fifth*—Strike the word "white" from section one of article six thereof.

By proper legislative action [17 G. A., Joint Res. No. 5, and 18 G. A., Joint Res. No. 6], by vote of the people, November 2, 1880, and certificate of the board of state canvassers, December 3, 1880.

Strike out the words "free white" from the third line of section four [4] of article three [3] of said constitution, relating to the legislative department.

By proper legislative action [18 G. A., Joint Res. No. 8, and 19 G. A., Joint Res. No. 8], by vote of the people, June 27, 1882, and certificate of the board of state canvassers, July 28, 1882.

**SECTION 28.** No person shall manufacture for sale, or sell, or keep for sale, as a beverage, any intoxicating liquors whatever, including ale, wine and beer. The general assembly shall by law prescribe regulations for the enforcement of the prohibition herein contained, and shall thereby provide suitable penalties for the violation of the provisions hereof.

[The supreme court, April 21, 1888, in the case of *Koehler & Lange v. Hill*, reported in 60th Iowa, page 543, held that the amendment, section 28, as submitted to the electors did not become a part of the constitution.]

By proper legislative action [19 G. A., Joint Res. No. 12, and 20 G. A., Joint Res. No. 13], by vote of the people, November 4, 1884, and certificate of the board of state canvassers, December 10, 1884.

**AMENDMENT 1.** The general election for state, district, county and township officers, shall be held on the Tuesday next after the first Monday in November.

**AMENDMENT 2.** At any regular session of the general assembly, the state may be divided into the necessary judicial districts for district court purposes, or the said districts may be reorganized and the number of the districts and the judges of said courts increased or diminished; but no reorganization of the districts or diminution of the judges shall have the effect of removing a judge from office.

**AMENDMENT 3.** The grand jury may consist of any number of members not less than five, nor more than fifteen, as the general assembly may by law provide, or the general assembly may provide for holding persons to answer for any criminal offense without the intervention of the grand jury.

**AMENDMENT 4.** That section thirteen of article five of the constitution be stricken therefrom, and the following adopted as such section.

**SECTION 13.** The qualified electors of each county shall, at the general election in the year one thousand eight hundred and eighty-six, and every two years thereafter, elect a county attorney, who shall be a resident of the county for which he is elected, and shall hold his office for two years, and until his successor shall have been elected and qualified.

By proper legislative action [29 G. A., Joint Res. No. 2, and 30 G. A., Joint Res. No. 2], by vote of the people November eighth, one thousand nine hundred and four and certificate of the board of state canvassers, November twenty-ninth, one thousand nine hundred and four.

That section thirty-four (34), thirty-five (35) and thirty-six (36) of article three (3) of the constitution of the state of Iowa, be repealed and the following be adopted in lieu thereof.

**SECTION 34.** The senate shall be composed of fifty members to be elected from the several senatorial districts, established by law and at the next session of the general assembly held following the taking of the state and national census, they shall be apportioned among the several counties or districts of the state, according to population as shown by the last preceding census.

**SECTION 35.** The house of representatives shall consist of not more than one hundred and eight members. The ratio of representation shall be determined by dividing the whole number of the population of the state as shown by the last preceding state or national census, by the whole number of counties then existing or organized, but each county shall constitute one representative district and be entitled to one representative, but each county having a population in excess of the ratio number, as herein provided of three-fifths or more of such ratio number shall be entitled to one additional representative, but said addition shall extend only to the nine counties having the greatest population.

**SECTION 36.** The general assembly shall, at the first regular session held following the adoption of this amendment, and at each succeeding regular session held next after the taking of such census, fix the ratio of representation, and apportion the additional representatives, as herein before required.

By proper legislative action [29 G. A., Joint Res. No. 5 and 30 G. A., Joint Res. No. 1,] by vote of the people November eighth, one thousand nine hundred and four, and certificate of the board of state canvassers, November twenty-ninth, one thousand nine hundred and four.

\*Add as section sixteen, to article twelve of the constitution, the following.

**SEC. 16.** The first general election after the adoption of this amendment shall be held on the Tuesday next after the first Monday in November in the year one thousand nine hundred and six, and general elections shall be held biennially thereafter. In the year one thousand nine hundred and six there shall be elected a governor, lieutenant-governor, secretary of state, auditor of state, treasurer of state, attorney general, two judges of the supreme court, the successors of the judges of the district court whose terms of office expire on December 31st, one thousand nine hundred and six, state senators who would otherwise be chosen in the year one thousand nine hundred and five, and members of the house of representatives. The terms of office of the judges of the supreme court which would otherwise expire on December 31st, in odd-numbered years, and all other elective state, county and township officers whose terms of office would otherwise expire in January in the year one thousand nine hundred and six, and members of the general assembly whose successors would otherwise be chosen at the general election in the year one thousand nine hundred and five, are hereby extended one year and until their successors are elected and qualified. The terms of offices of senators whose successors would otherwise be chosen in the year one thousand nine hundred and seven are hereby extended one year and until their successors are elected and qualified. The general assembly shall make such changes in the law governing the time of election and term of office of all other elective officers as shall be necessary to make the time of their election and terms of office conform to this amendment,

and shall provide which of the judges of the supreme court shall serve as chief justice. The general assembly shall meet in regular session on the second Monday in January, in the year one thousand nine hundred and six, and also on the second Monday in January in the year one thousand nine hundred and seven, and biennially thereafter.

\*P. actically the same amendment was adopted by the people November 6th, 1900, but the supreme court, February 1, 1901, in the case of the *State of Iowa ex rel Marsh W. Bailey, v S. W. Brookhart*, respondent, appellant, held that the amendment, section 18, was not proposed and adopted as required by the constitution, and did not become a part thereof.

# REGISTER OF THE TERRITORY OF IOWA

---

## TERRITORIAL OFFICERS.

### GOVERNORS.

Robert Lucas, appointed 1838.  
 John Chambers, appointed 1841.  
 James Clarke, appointed November, 1845.

### SECRETARIES.

William B. Conway, appointed 1833; died in office, November, 1839.  
 James Clarke, appointed 1839.  
 O. H. W. Stull, appointed 1841.  
 Samuel J. Burr, appointed 1843.  
 Jesse Williams, appointed 1845.

### TERRITORIAL AUDITORS.

*Office created January 7, 1840.*

Jesse Williams, appointed January 14, 1840.  
 William L. Gilbert, appointed January 23, 1843; re-appointed February 27, 1844.  
 Robert M. Secrest, appointed 1845.

### TERRITORIAL TREASURERS.

*Office created January 24, 1839.*

Thornton Bayless, appointed January 23, 1839.  
 Morgan Reno, appointed 1840.

### TERRITORIAL AGENTS.

*Office created January 14, 1841; abolished May 29, 1845.*

Jesse Williams, appointed January 15, 1841.  
 John M. Colman, appointed in 1842; reappointed February 15, 1843, and February 12, 1844.  
 Anson Hart, appointed 1844 or 1845.

### SUPERINTENDENT OF PUBLIC INSTRUCTION.

*Office created February 12, 1841; abolished March 2, 1842.*

William Reynolds, appointed in 1841.

### COMMISSIONERS TO LOCATE THE SEAT OF GOVERNMENT AT IOWA CITY.

*Under act approved January 21, 1839.*

Chauncey Swan, appointed January 18, 1839.  
 John Rolands, appointed January 18, 1839.  
 Robert Ralston, appointed January 18, 1839.  
 Legislated out of office January 14, 1841.



## SUPREME COURT.

Charles Mason, chief justice, 1838 to 1846.

Joseph Williams, associate justice, 1838 to 1846.

Thomas S. Wilson, associate justice, 1838 to 1846.

Thornton Bayless, clerk, 1838 to 1839.

George S. Hampton, clerk, 1839 to 1846.

Eastin Morris, reporter, 1843 to 1846.

## DISTRICT ATTORNEYS FOR THE TERRITORY.

Isaac Van Allen, appointed 1838.

Charles Weston, appointed 1840.

John G. Deshler, appointed 1843.

Edward Johnston, Fort Madison; appointed 1846 and 1846.

## MARSHALS.

Francis Gehon, appointed 1838.

Thomas Johnson, appointed 1841.

Isaac Leffler, appointed 1842.

Gideon S. Bailey, Van Buren county; appointed 1845 and 1846.

## DELEGATES IN CONGRESS.

William W. Chapman, in Twenty-fifth and Twenty-sixth Congresses.

Francis Gehon.\*

Augustus C. Dodge, in the Twenty-seventh, Twenty-eighth and Twenty-ninth Congresses.

---

\* Elected in 1839, but appears never to have acted as delegate.

## REGISTER OF THE STATE OF IOWA.

## OFFICERS OF THE STATE GOVERNMENT.

## GOVERNORS.

NAME.	COUNTY FROM WHICH CHOSEN.	DATE OF FIRST ELECTION OR APPOINTMENT.	YEARS SERVED.
Ansel Briggs .....	Jackson .....	October 26, 1846...	1846-1850
Stephen Hemstead .....	Dubuque .....	August 5, 1850...	1850-1854
James W. Grimes .....	Des Moines .....	August 3, 1854...	1854-1858
Ralph P. Lowe .....	Lee .....	October 13, 1857...	1858-1860
Samuel J. Kirkwood .....	Johnson .....	October 11, 1859...	1860-1864
William M. Stone .....	Marion .....	October 13, 1863...	1864-1868
Samuel Merrill .....	Clayton .....	October 8, 1867...	1868-1872
Cyrus C. Carpenter .....	Webster .....	October 10, 1871...	1872-1876
* Samuel J. Kirkwood .....	Johnson .....	October 12, 1875...	1876-1877
† Joshua G. Newbold .....	Henry .....	February 1, 1877...	1877-1878
John H. Gear .....	Des Moines .....	October 9, 1877...	1878-1882
Buren R. Sherman .....	Benton .....	October 11, 1881...	1882-1886
William Larrabee .....	Fayette .....	November 3, 1885...	1886-1890
Horace Boies .....	Black Hawk .....	November 5, 1889...	1890-1894
Frank D. Jackson .....	Polk .....	November 7, 1893...	1894-1896
Francis M. Drake .....	Appanoose .....	November 5, 1895...	1896-1898
Leslie M. Shaw .....	Crawford .....	November 2, 1897...	1898-1902
Albert B. Cummins .....	Polk .....	November 5, 1901...	1902-....

\* Resigned February 1, 1877 having been elected United States senator.

† Lieutenant-governor served unexpired portion of term for which Samuel J. Kirkwood was elected.

## LIEUTENANT-GOVERNORS.

Office created September 3, 1857, by the new constitution.

NAME.	COUNTY FROM WHICH CHOSEN.	DATE OF FIRST ELECTION OR APPOINTMENT.	YEARS SERVED.
Oran Faviile .....	Mitchell .....	October 13, 1857...	1858-1860
Nicholas J. Rusch .....	Scott .....	October 11, 1859...	1860-1862
John B. Needham .....	Mahaska .....	October 8, 1861...	1862-1864
Enoch W. Eastman .....	Hardin .....	October 13, 1863...	1864-1866
Benjamin F. Gue .....	Webster .....	October 10, 1865...	1866-1868
John Scott .....	Story .....	October 8, 1867...	1868-1870
* Madison M. Walden .....	Appanoose .....	October 12, 1869...	1870-1871
Henry C. Bullis .....	Winneshiek .....	September 13, 1871...	1871-1874
Joseph Dysart .....	Tama .....	October 14, 1873...	1874-1876
† Joshua G. Newbold .....	Henry .....	October 12, 1875...	1876-1877
Frank T. Campbell .....	Jasper .....	October 9, 1877...	1878-1882
† Orlando H. Manning .....	Carroll .....	October 11, 1881...	1882-1885
John A. T. Hull .....	Polk .....	November 3, 1885...	1886-1890
Alfred N. Poyneer .....	Tama .....	November 5, 1889...	1890-1892
Samuel L. Bestow .....	Lucas .....	November 3, 1891...	1892-1894
Warren S. Dungan .....	Lucas .....	November 7, 1893...	1894-1896
Matt Parrott .....	Black Hawk .....	November 5, 1895...	1896-1898
J. C. Milliman .....	Harrison .....	November 2, 1897...	1898-1902
John Herriott .....	Guthrie .....	November 5, 1901...	1902-....

\* Resigned 1871. Henry C. Bullis appointed to fill vacancy.

† Became governor February 1, 1877.

‡ Resigned October 13, 1885. No successor appointed to fill out unexpired portion of term.

## SECRETARIES OF STATE.

NAME.	COUNTY FROM WHICH CHOSEN.	DATE OF FIRST ELECTION OR APPOINTMENT.	YEARS SERVED.
Elisha Cutler Jr. ....	Van Buren. ....	October 26, 1846..	1846-1848
Josiah H. Bonney. ....	Van Buren. ....	August 7, 1848 ..	1848-1850
George W. McCleary. ....	Johnson .....	August 5, 1850. .	1850-1856
Elijah Sells .....	Muscatine.....	August 4, 1856 ..	1856-1863
James Wright .....	Delaware .....	October 14, 1862 ..	1863-1867
Ed. Wright .....	Cedar .....	October 9, 1866 ..	1867-1873
Josiah T. Young. ....	Monroe.....	November 5, 1872 ..	1873-1879
J. A. T. Hull.....	Davis .....	October 8, 1878. .	1879-1886
Frank D. Jackson.....	Butler.....	November 4, 1884 ..	1885-1891
W. M. McFarland.....	Emmet.....	November 4, 1890 ..	1891-1897
George L. Dobson.....	Polk .....	November 3, 1896 ..	1897-1901
William B. Martin. ....	Adair.....	November 8, 1900 ..	1901-....

## AUDITORS OF STATE.

NAME.	COUNTY FROM WHICH CHOSEN.	DATE OF FIRST ELECTION OR APPOINTMENT.	YEARS SERVED.
Joseph T. Fales .....	Des Moines.....	October 26, 1846..	1846-1850
William Pattee.....	Bremer.....	August 5, 1850. .	1850-1854
* Andrew J. Stevens.....	Polk .....	August 7, 1854. .	1854-1855
John Pattee .....	Bremer .....	September 13, 1855 ..	1855-1859
Jonathan W. Cattell.....	Cedar .....	October 12, 1858 ..	1859-1865
John A. Elliott.....	Mitchell.....	November 8, 1864 ..	1865-1871
John Russell .....	Jones.....	October 11, 1870. .	1871-1875
Buren K. Sherman .....	Benton.....	October 13, 1874. .	1875-1881
William V. Lucas.....	Cerro Gordo. ....	November 2, 1880 ..	1881-1883
† John L. Brown.....	Lucas.....	October 7, 1882. .	1883-1885
Jonathan W. Catell.....	Cedar .....	March 19, 1885. .	1885-1886
‡ John L. Brown.....	Lucas.....	January 23, 1886. .	1886-
Charles Beardsley.....	Lucas.....	April 13, 1886. ....	1886-
¶ John L. Brown.....	Lucas .....	July 14, 1886. ....	1886-1887
James A. Lyons .....	Guthrie.....	November 2, 1888 ..	1887-1893
C. G. McCarthy .....	Story .....	November 8, 1892 ..	1893-1899
Frank F. Merriam.....	Delaware .....	November 8, 1898 ..	1899-1903
Beryl F. Carroll .....	Davis.....	November 4, 1902 ..	1903-....

\* Resigned, 1855. John Pattee appointed to fill vacancy.

† Suspended March 19, 1885. Jonathan W. Cattell appointed to fill vacancy.

‡ Reinstated January 23, 1886. Suspended again April 13, 1886. Charles Beardsley appointed to fill vacancy.

¶ Reinstated July 14, 1886.

## TREASURERS OF STATE.

Name.	County From Which Chosen.	Date of First Election or Appointment.	Years Served.
Morgan Reno.....	Johnson.....	October 26, 1846..	1846-1850
Israel Kister.....	Davis.....	August 5, 1850..	1850-1852
Martin L. Morris.....	Polk.....	August 2, 1852..	1852-1859
John W. Jones.....	Hardin.....	October 12, 1853..	1853-1863
William H. Holmes.....	Jones.....	October 8, 1862..	1863-1867
Samuel E. Rankin.....	Washington.....	October 9, 1866..	1867-1873
William Christy.....	Clarke.....	November 5, 1872..	1873-1877
George W. Bemis.....	Buchanan.....	November 7, 1876..	1877-1881
Edwin H. Conger.....	Dallas.....	November 2, 1880..	1881-1885
Voltaire P. Twombly.....	Van Buren.....	November 4, 1884..	1885-1891
Byron A. Beeson.....	Marshall.....	November 4, 1890..	1891-1895
John Herriott.....	Guthrie.....	November 6, 1894..	1895-1901
Gilbert S. Gilbertson.....	Winnebago.....	November 6, 1900..	1901-

## SUPERINTENDENTS OF PUBLIC INSTRUCTION.

*Office created in 1847.*

Name.	County From Which Chosen.	Date of First Election or Appointment.	Years Served.
* James Harlan.....	Henry.....	April 5, 1847.....	1847
Thomas H. Benton, Jr.....	Dubuque.....	April 8, 1848.....	1848-1854
+ James D. Eads.....	Lee.....	April 4, 1854.....	1854-1857
Joseph C. Stone.....	Johnson.....	March 4, 1857.....	1857
Matrin L. Fisher.....	Clayton.....	April 1, 1857.....	1857-1858

\* The supreme court held that the law creating the office had not gone into effect at the time of the election.

+ Suspended March 3, 1857. Joseph C. Stone appointed to fill vacancy.

NOTE.—The office of superintendent abolished by act of the board of education passed December 24, 1858, the duties of the office to be performed by the secretary of that Board.

## SECRETARIES OF THE BOARD OF EDUCATION.

*Office created by act of board of education, passed December 24, 1858.*

Name.	County From Which Chosen.	Date of First Election or Appointment.	Years Served.
Josiah T. Tubby.....	Polk.....	December 6, 1858..	1858-1869
Thomas H. Benton, Jr.....	Pottawattamie..	December 21, 1858..	1859-1864
Oran Faville.....	Mitchell.....	January 1, 1864..	1864-

NOTE.—Office abolished March 23, 1864, and duties devolved on superintendent of public instruction.

## SUPERINTENDENTS OF PUBLIC INSTRUCTION.

*Office again created March 23, 1861.*

Name.	County From Which Chosen.	Date of First Election or Appointment.	Years Served.
† Oran Faville .....	Mitchell.....	March 26, 1864....	1864-1867
** D. Franklin Wells.....	Johnson.....	March 4, 1867.....	1867-1868
Abraham S. Kissell.....	Scott.....	December —, 1868..	1868-1872
†† Alonzo Abernethy.....	Crawford.....	November 5, 1871..	1872-1876
Carl W. von Coelln.....	Black Hawk.....	September 14, 1876	1876-1882
John W. Akers.....	Linn.....	October 10, 1881..	1882-1886
Henry Sabin.....	Clinton.....	November 8, 1887..	1888-1892
J. B. Knoepfer.....	Allamakee.....	November 8, 1891..	1892-1894
Henry Sabin.....	Clinton.....	November 7, 1893..	1894-1898
Richard C. Barrett.....	Mitchell.....	November 2, 1897..	1898-1904
John F. Riggs.....	Keokuk.....	November 3, 1903..	1904-

† Resigned March 1, 1867. D. Franklin Wells appointed to fill vacancy.

\*\* Died November 24, 1868. Abraham S. Kissell appointed to fill vacancy.

†† Resigned September 14, 1876. Carl W. von Coelln appointed to fill vacancy.

## REGISTRARS OF THE STATE LAND OFFICE.

*Office created February 9, 1855.*

Name.	County From Which Chosen.	Date of First Election or Appointment.	Years Served.
Anson Hart.....	Johnson.....	April 2, 1855.....	1855-1857
Theodore S. Parvill.....	Muscatine.....	April 6, 1857.....	1857-1859
* Amos B. Miller.....	Cerro Gordo.....	October 12, 1858..	1859-1862
Edwin Mitchell.....	Polk.....	October —, 1862..	1862-1863
Josiah A. Harvey.....	Fremont.....	October 14, 1862..	1863-1867
Cyrus C. Carpenter.....	Webster.....	October 9, 1866..	1867-1871
Aaron Brown.....	Fayette.....	October 11, 1870..	1871-1875
David Secor.....	Winnebago.....	October 18, 1874..	1875-1879
James K. Powers.....	Cass.....	October 8, 1878..	1879-1882

\* Resigned October 6, 1862, to accept commission in 52nd Iowa Infantry. Edwin Mitchell appointed to fill vacancy.

NOTE.—Office abolished January 1, 1883, the duties devolving upon the secretary of state.

## RAILROAD COMMISSIONERS.

*Office created in 1873.*

Name.	County From Which Chosen.	Date of First Election or Appointment.	Years Served.
*Cyrus C. Carpenter.....	Webster.....	March 26, 1878	1878
Peter A. Dey.....	Johnson.....	March 26, 1878	1878-1895
†James W. McDill.....	Union.....	March 26, 1878	1878-1881
Marcus C. Woodruff.....	Dubuque.....	August 27, 1878	1878-1882
Albert R. Anderson.....	Fremont.....	March 14, 1881	1881-1884
†James Wilson.....	Tama.....	March 30, 1882	1882-1883
Lorenzo S. Coffin.....	Webster.....	April 28, 1883	1883-1888
James W. McDill.....	Union.....	April 16, 1884	1884-1887
**Spencer Smith.....	Pottawattamie.....	April 5, 1887	1887-1899
Frank T. Campbell.....	Jasper.....	March 31, 1888	1888-1892
††John W. Luke.....	Franklin.....	November 4, 1890	1891-1895
George W. Perkins.....	Fremont.....	November 8, 1892	1893-1899
††C. L. Davidson.....	Sioux.....	November 6, 1894	1895-1898
Edward A. Dawson.....	Bremer.....	January 7, 1896	1896-
David J. Palmer.....	Washington.....	March 22, 1898	1898-
Welcome Mowry.....	Tama.....	November 8, 1898	1899-1902
Ed Brown.....	O'Brien.....	November 5, 1901	1902-1905
Nathaniel S. Ketchum.....	Marshall.....	November 8, 1904	1905-

\* Resigned August, 1878; Marcus C. Woodruff appointed to fill vacancy.

† Resigned March, 1881; Albert R. Anderson appointed to fill vacancy.

† Resigned April 1, 1883; Lorenzo S. Coffin appointed to fill vacancy.

\*\* Beginning with the year 1899 the commissioners were elected by the people. Smith, Dey and Campbell drew lots for term of office. Smith served the one year, Dey the two year and Campbell the three year term.

†† Died December 20, 1895; Edward A. Dawson appointed to fill vacancy.

†† Died March 15, 1898; David J. Palmer appointed to fill vacancy.

## LIST OF PRESIDENTS OF THE SENATE.

Name.	County From Which Chosen.	General Assembly.		
		No.	Convened.	Adjourned.
Thomas Baker.....	.....	1	Nov. 30, 1846	Feb. 25, 1847
Thomas Hughes.....	Johnson.....	1 Ex.	Jan. 3, 1848	Jan. 25, 1848
John J. Selman.....	Davis.....	2	Dec. 4, 1848	Jan. 15, 1849
Enos Lowe.....	Des Moines.....	3	Dec. 2, 1850	Feb. 5, 1851
Wm E. Leffingwell.....	Clinton.....	4	Dec. 6, 1852	Jan. 24, 1853
Maturin L. Fisher.....	Clayton.....	5	Dec. 4, 1854	Jan. 26, 1855
Maturin L. Fisher.....	Clayton.....	5 Ex.	July 2, 1855	July 16, 1855
Wm W. Hamilton.....	Dubuque.....	6	Dec. 1, 1856	Jan. 29, 1857

NOTE—The office of Lieutenant-Governor was created September 3, 1857, by the New Constitution. For list of Lieutenant-Governors see page 77.

## LIST OF SPEAKERS OF THE HOUSE OF REPRESENTATIVES.

Name.	County From Which Chosen.	General Assembly.		
		No.	Convened.	Adjourned.
Jesse B. Brown.....	Lee.....	1	Nov. 30, 1846	Feb. 25, 1847
Jesse B. Brown.....	Lee.....	1 Ex.	Jan. 3, 1848	Jan. 25, 1848
Smiley H. Bonham.....	Johnson.....	2	Dec. 4, 1848	Jan. 15, 1849
George Temple.....	Des Moines.....	3	Dec. 2, 1850	Feb. 5, 1851
James Grant.....	Scott.....	4	Dec. 6, 1852	Jan. 24, 1853
Reuben Noble.....	Clayton.....	5	Dec. 4, 1854	Jan. 26, 1855
Reuben Noble.....	Clayton.....	5 Ex.	July 2, 1856	July 16, 1856
Samuel McFarland.....	Henry.....	6	Dec. 1, 1856	Jan. 29, 1857
Stephen B. Shelledy.....	Jasper.....	7	Jan. 11, 1858	Mar. 23, 1858
John Edwards.....	Lucas.....	8	Jan. 8, 1860	April 8, 1860
John Edwards.....	Lucas.....	8 Ex.	May 15, 1861	May 29, 1861
Rush Clark.....	Johnson.....	9	Jan. 13, 1862	April 8, 1862
Rush Clark.....	Johnson.....	9 Ex.	Sept. 3, 1862	Sept. 11, 1862
Jacob Butler.....	Muscatine.....	10	Jan. 11, 1864	Mar. 29, 1864
Ed Wright.....	Cedar.....	11	Jan. 8, 1866	April 8, 1866
John Russell.....	Jones.....	12	Jan. 13, 1868	April 8, 1868
Aylett R. Cotton.....	Clinton.....	13	Jan. 10, 1870	April 13, 1870
*James Wilson.....	Tama.....	14	Jan. 8, 1872	April 28, 1872
John H. Gear.....	Des Moines.....	15	Jan. 12, 1874	Mar. 19, 1874
John H. Gear.....	Des Moines.....	16	Jan. 10, 1876	Mar. 16, 1876
John Y. Stone.....	Mills.....	17	Jan. 14, 1878	Mar. 26, 1878
Lore Alford.....	Black Hawk.....	18	Jan. 12, 1880	Mar. 27, 1880
George R. Struble.....	Tama.....	19	Jan. 9, 1882	Mar. 17, 1882
William P. Wolf.....	Oedar.....	20	Jan. 14, 1884	April 2, 1884
Albert Head.....	Greene.....	21	Jan. 11, 1886	April 18, 1886
W. H. Redman.....	Poweshiek.....	22	Jan. 9, 1888	April 10, 1888
J. T. Hamilton.....	Linn.....	23	Jan. 13, 1890	April 15, 1890
W. O. Mitchell.....	Adams.....	24	Jan. 11, 1892	Mar. 30, 1892
Henry Stone.....	Marshall.....	25	Jan. 8, 1894	April 6, 1894
W. H. Byers.....	Shelby.....	26	Jan. 13, 1896	April 11, 1896
†W. H. Byers.....	Shelby.....	26 Ex.	Jan. 12, 1897	May 11, 1897
J. H. Funk.....	Hardin.....	27	Jan. 10, 1898	April 1, 1898
D. H. Bowen.....	Allamakee.....	28	Jan. 8, 1900	April 6, 1900
Willard L. Eaton.....	Mitchell.....	29	Jan. 13, 1902	April 11, 1902
George W. Clarke.....	Dallas.....	30	Jan. 11, 1904	.....

\*The Fourteenth General Assembly held an adjourned session January 15, 1873, to February 20, 1873.

†The extra session of the Twenty-seventh General Assembly held an adjourned session July 1, 1897, to July 2, 1897.

## SECRETARIES OF THE SENATE AND CHIEF CLERKS OF THE HOUSE OF REPRESENTATIVES.

No. General Assembly.	Secretary.	County.	Chief Clerk.	County.
1	John B. Russell.....		Silas A. Hudson..	Des Moines.
1 ex	John B. Russell.....		J. Scott Richman..	Muscataine.
2	C. C. Rockwell.....	Jackson.....	W. E. Leffingwell..	Clinton.
3	Philip B. Bradley.....	Jackson.....	C. C. Rockwell.....	Jackson.
4	T. B. Cuming.....	Lee.....	J. Smith Hooton..	Marion.
5	P. B. Rankin.....	Lee.....	Charles C. Nourse..	Van Buren.
5 ex	P. B. Bradley.....	Jackson.....	Charles C. Nourse..	Van Buren.
6	Charles C. Nourse.....	Van Buren.....	J. W. Logan.....	Muscataine.
7	Geo. E. Spencer.....	Jasper.....	*Wm. P. Hepburn..	Marshall.
8	Jas. H. Sanders.....	Keokuk.....	Charles Aldrich.....	Hamilton.
8 ex	Jas. H. Sanders.....	Keokuk.....	William Thomson..	Henry.....
9 & 9 ex	William F. Davis.....	Muscataine.....	Charles Aldrich.....	Hamilton.
10	William F. Davis.....	Muscataine.....	Jacob Rich.....	Buchanan.
11	J. W. Dixon.....	Wapello.....	Charles Aldrich.....	Hamilton.
12	James M. Weart.....	Buchanan.....	M. C. Woodruff.....	Hardin.
13	James M. Weart.....	Buchanan.....	Charles Aldrich.....	Marshall.
14	John A. T. Hull.....	Van Buren.....	John J. Safely.....	Wapello.
15	John A. T. Hull.....	Davis.....	Jas. M. Weart.....	Buchanan.
16	John A. T. Hull.....	Davis.....	Jas. W. Logan.....	Black Hawk.
17	John A. T. Hull.....	Davis.....	Wm. V. Lucas.....	Cerro Gordo.
18	A. T. McCargar.....	Osceola.....	Wm. V. Lucas.....	Cerro Gordo.
19	Frank D. Jackson.....	Butler.....	Eugene C. Haynes..	Appanoose.
20	Frank D. Jackson.....	Butler.....	Sidney A. Foster.....	Worth.
21	Don D. Donnan.....	Olayton.....	J. K. Powers.....	Pottawattamie.
22	Cloud H. Brock.....	Marshall.....	D. O. Kolp.....	Ida.
23	W. R. Cochran.....	Taylor.....	H. S. Wilcox.....	Polk.
24	Sam'l N. Parsons.....	Linn.....	Charles Beverly.....	Greene.
25	E. R. Hutchins.....	Polk.....	I. K. Wilson.....	Madison.
26	W. E. Bullard.....	Wright.....	James D. Rowen.....	Polk.
26 ex	Geo. A. Newman.....	Black Hawk.....	James D. Rowen.....	Polk.
27	Geo. A. Newman.....	Black Hawk.....	James D. Rowen.....	Polk.
28	Geo. A. Newman.....	Black Hawk.....	S. M. Cart.....	Warren.
29	Geo. A. Newman.....	Black Hawk.....	C. R. Benedict.....	Shelby.
30	Geo. A. Newman.....	Black Hawk.....	C. R. Benedict.....	Shelby.

\* Benjamin F. Jones, of Winneshiek county was elected Clerk January 12th and resigned January 18th. He was succeeded by W. P. Hepburn.



## ADJUTANTS-GENERAL.

Name.	County From Which Chosen.	Date of First Appointment.	Years Served.
Daniel S. Lee.....	Lee.....	April 8, 1851	1851-1855
George W. McCleary.....	Louisa.....	May 16, 1855	1855-1857
Elijah Sells.....	Muscataine.....	January 15, 1857	1857-1858
Jesse Bowen.....	Johnson.....	January 18, 1858	1858-1861
*Nathaniel B. Baker.....	Clinton.....	July 25, 1861	1861-1876
John H. Looby.....	Clarke.....	October 1, 1876	1876-1878
† Noble Warwick.....	Lee.....	June 27, 1878	1878
† William L. Alexander.....	Lucas.....	September 1, 1878	1878-1889
**Byron A. Beeson.....	Marshall.....	October 9, 1889	1889-1890
George Greene.....	Linn.....	May 1, 1890	1890-1894
John R. Prime.....	Polk.....	February 1, 1894	1894-1896
Henry H. Wright.....	Appanoose.....	February 1, 1896	1896-1898
Melvin H. Byers.....	Mills.....	February 1, 1898	1898-1905
William H. Thrift.....	Dubuque.....	February 1, 1905	1905-

\* Died September 13, 1876.

† Resigned August, 1878

† Resigned October 9, 1889, to accept commission as captain and commissary of subsistence in U. S. A.

\*\* Resigned May 1, 1890.

## STATE PRINTERS.

Office created January 3, 1849.

Name.	County From Which Chosen.	Date of First Election or Appointment.	Years Served.
Garrett D. Palmer.....	Johnson.....	January 4, 1849..	1849-1851
George Paul.....			
* Harrison Holt.....	Dubuque.....	February 4, 1851.	.....
* Andrew Kessecker.....			
William H. Merritt.....	Dubuque.....	April 12, 1851.....	1851-1853
† William A. Hornish.....	Lee.....	January 20, 1853.	1853
Dennis A. Mahoney.....	Dubuque.....	May 16, 1853.....	1853-1855
Joseph B. Dorr.....			
Peter Moriarity.....	Jackson.....	January 20, 1855.	1855-1857
John Teesdale.....	Johnson.....	January 12, 1857.	1857-1861
† Francis W. Palmer.....	Dubuque.....	January 23, 1860.	1861-1868
Frank M. Mills.....	Polk.....	March 1, 1869.....	1869-1871
George W. Edwards.....	Des Moines.....	March 18, 1870.....	1871-1873
Richard P. Clarkson.....	Polk.....	January 24, 1872.	1873-1879
Frank M. Mills.....	Polk.....	January 30, 1875.	1879-1883
George E. Roberts.....	Webster.....	February 18, 1882.	1883-1889
George H. Ragsdale.....	Plymouth.....	April 4, 1888.....	1889-1895
Freeman R. Conaway.....	Poweshiek.....	March 15, 1894.....	1895-1901
Bernard Murphy.....	Benton.....	March 15, 1900.....	1901-

\* Declined. William H. Merritt appointed by Governor to fill vacancy.

† Resigned May 16, 1853. Dennis A. Mahoney and Joseph B. Dorr appointed by Governor to fill vacancy.

† Resigned March 1, 1889. Frank M. Mills appointed by Governor to fill vacancy.

## STATE BINDERS.

*Office Created February 21, 1855.*

Name.	County From Which Chosen.	Date of First Election or Appointment.	Years Served.
*William M. Coles .....	Scott .....	March 16, 1855...	1855-1859
Frank M. Mills .....	Polk .....	Jan. 26, 1859...	1859-1867
James S. Carter .....	Polk .....	March 10, 1866...	1867-1871
James J. Smart .....	Black Hawk .....	March 18, 1870...	1871-1875
Henry A. Perkins .....	Woodbury .....	March 18, 1874...	1875-1879
Matt Parrott .....	Black Hawk .....	Jan. 30, 1878...	1879-1885
L. S. Merchant .....	Linn .....	Jan. 23, 1884...	1885-1889
Otto Nelson .....	Polk .....	April 4, 1888...	1889-1895
Lafayette Young .....	Polk .....	March 15, 1894...	1895-1901
Howard Tedford .....	Ringgold .....	March 15, 1900...	1901-

\*Appointed by Governor.

## PHARMACY COMMISSIONERS.

*Created by Chapter 75, Acts of Eighteenth General Assembly (1886).*

Name.	County From Which Chosen.	Date of First Appointment.	Years Served.
Olaf M. Olson .....	Webster .....	April 22, 1880 ....	1880-1881
George H. Schafer .....	Lee .....	April 22, 1880 ....	1880-1886
Charles A. Weaver .....	Polk .....	April 22, 1880 ....	1880-1886
Robert W. Crawford .....	Webster .....	April 22, 1881 ....	1881-1887
John H. Pickett .....	Black Hawk .....	April 23, 1886 ....	1886-1898
Charles A. Weaver .....	Polk .....	April 23, 1887 ....	1887-1890
H. K. Snyder .....	Poweshiek .....	April 24, 1888 ....	1888-1891
J. H. Harrison .....	Scott .....	April 19, 1890 ....	1890-1893
John H. Mitchell .....	Davis .....	April 23, 1891 ....	1891-1894
Fletcher Howard .....	O'Brien .....	April 6, 1893 .....	1893-
William L. Leland .....	Sioux .....	May 1, 1894 .....	1894-1903
Norbury T. Hendrix .....	Louisa .....	April 23, 1898 ....	1898-1904
Fred Russell .....	Calhoun .....	April 23, 1903 ....	1903-
B. F. Keltz .....	Hamilton .....	April 23, 1904 ....	1904-

## DAIRY COMMISSIONERS.

*Office Created by Chapter 52, Acts of the Twenty-first General Assembly (1888).*

Name.	County From Which Chosen.	Date of First Appointment.	Years Served.
Henry D. Sherman .....	Jones .....	May 1, 1888 .....	1888-1890
Augustus C. Tupper .....	Mitchell .....	May 1, 1890 .....	1890-1894
William K. Boardman .....	Story .....	May 1, 1894 .....	1894-1898
* Levi S. Gates .....	Delaware .....	May 1, 1898 .....	1898
Byron P. Norton .....	Howard .....	Nov. 8, 1898 .....	1898-1902
Herbert R. Wright .....	Polk .....	May 1, 1902 .....	1902-

\* Died October 11, 1898. Byron P. Norton appointed to fill vacancy.

## LABOR COMMISSIONERS.

*Office Created by Chapter 132, Acts of the Twentieth General Assembly (1884).*

Name.	County From Which Chosen.	Date of First Appointment.	Years Served.
Edward R. Hutchins .....	Polk .....	April 14, 1884 .....	1884-1890
James R. Sovereign .....	Cass .....	April 1, 1890 .....	1890-1894
W. E. O'Brien .....	Polk .....	April 1, 1894 .....	1894-1900
Charles F. Wennerstrum .....	Webster .....	April 1, 1900 .....	1900-1902
Edward D. Brigham .....	Polk .....	April 1, 1902 .....	1902-

## \* FISH COMMISSIONERS.

*Office Created by Chapter 50, Acts of the Fifteenth General Assembly (1874).*

Name.	County From Which Chosen.	Date of First Appointment.	Years Served.
Samuel B. Evans .....	Wapello .....	April 8, 1874 .....	1874-1876
Benjamin F. Shaw .....	Jones .....	April 8, 1874 .....	1874-1882
Charles A. Haines .....	Black Hawk .....	April 8, 1874 .....	1874-1876
A. W. Aldrich .....	Jones .....	March, 30, 1882 .....	1882-1886
Edward D. Carlton .....	Dickinson .....	May 19, 1886 .....	1886-1890
H. K. Soper .....	Emmet .....	May 31, 1890 .....	1890-1892
T. J. Griggs .....	O'Brien .....	March 25, 1892 .....	1892-1894
George E. Delevan .....	Emmet .....	March 15, 1894 .....	1894-1901
George A. Lincoln .....	Linn .....	April 1, 1901 .....	1901-

\* Act of the Fifteenth General Assembly provided for three inspectors, this was amended by chapter 70 of the acts Sixteenth General Assembly to provide for the appointment of but one commissioner. Chapter 15, Title XII of the 1897 Code abolished office of state fish commissioner and created the office of state fish and game warden, with a term of office of three years.

## CUSTODIANS OF PUBLIC BUILDINGS AND PROPERTY.

*Office Created by Chapter 142, Acts of the Twenty-first General Assembly (1886).*

Name.	County From Which Chosen.	Date of First Appointment.	Years Served.
Ed Wright.....	Polk.....	April 21, 1886..	1886-1890
W. L. Carpenter.....	Polk.....	April 1, 1890....	1890-1894
George Metzger.....	Scott.....	April 1, 1894....	1894-1898
Joseph D. McGarraugh.....	Polk.....	April 1, 1898....	1898-1902
Timothy E. McGurdy.....	Buchanan.....	April 1, 1902....	1902-

## BOARD OF CONTROL OF STATE INSTITUTIONS.

*Created Under Chapter 118, Acts of the Twenty-seventh General Assembly, (1898).*

Name.	County From Which Chosen.	Date of First Appointment.	Years Served.
*William Larrabee.....	Fayette.....	April 6, 1898....	1898-1900
L. G. Kinne.....	Polk.....	April 6, 1898....	1898-
John Cowrie.....	Iowa.....	April 6, 1898....	1898-
†Gifford S. Robinson.....	Woodbury.....	Feb. 23, 1900....	1900-

\*Resigned February 14, 1900.

†Appointed to fill unexpired term of William Larrabee; also, for the full term beginning April 6, 1900.

## SECRETARIES OF THE BOARD OF CONTROL.

Name.	County From Which Chosen.	Date of First Appointment.	Years Served.
*J. G. Jordan.....	Polk.....	April 6, 1898....	1898
†L. A. Wilkinson.....	Polk.....	Oct. 17, 1898....	1898-1900
F. S. Treat.....	Polk.....	Sept. 11, 1900....	1900-

\*Resigned, Oct. 17, 1898.

†Resigned, Sept. 11, 1900.

## STATE VETERINARY SURGEONS.

*Office Created by Chapter 189, Acts of the Twentieth General Assembly (1884).*

Name.	County From Which Chosen.	Date of First Appointment.	Years Served.
Milliken Stalker.....	Story.....	April 23, 1884....	1884-1896
James I. Gibson.....	Crawford.....	April 27, 1896....	1896-1902
Paul O. Koto.....	Winnebago.....	April 28, 1902....	1902-

## STATE MINE INSPECTORS.

\*Office Created July 4, 1880.

Name.	County From Which Chosen.	Date of First Appointment.	Years Served.
Park C. Wilson.....	Mahaska.....	July, 1880.....	1880-1886
Joshua A. Smith.....	Keokuk.....	May 28, 1886.....	1886-1888
Thomas Binks.....	Wapello.....	June 1, 1886.....	1886-1892
†James E. Stout.....	Greene.....	June 1, 1886.....	1886-1890
James Gildroy.....	Keokuk.....	June 11, 1888.....	1888-1892
†Morgan G. Thomas.....	Mahaska.....	November 26, 1889.....	1889-1899
John W. Canty.....	Polk.....	May 21, 1892.....	1892-1894
John Verner.....	Lucas.....	May 21, 1892.....	1892-1894
James A. Campbell.....	Wapello.....	May 19, 1894.....	1894-1902
§James W. Miller.....	Polk.....	May 19, 1894.....	1894-1903
John Verner.....	Lucas.....	April 18, 1899.....	1899-
Edward Sweeney.....	Marion.....	April 7, 1902.....	1902-
†James E. Stout.....	Polk.....	August 1, 1903.....	1903
R. T. Rhys.....	Appanoose.....	November 20, 1903.....	1903-1904
James A. Campbell.....	Wapello.....	May 3, 1904.....	1904-

\*Chapter 202, Eighteenth General Assembly created office and provided for one inspector. This law was amended by chapter 140, Twenty-first General Assembly, which provided for three inspectors.

†Resigned November, 1889. Morgan G. Thomas appointed to fill vacancy.

†Died April 11, 1899. John Verner appointed to fill vacancy.

§Resigned July 31, 1903. James E. Stout appointed to fill vacancy.

||James E. Stout resigned November 15, 1903; effective November 30, 1903. R. T. Rhys appointed to fill vacancy.

## STATE INSPECTORS OF OILS.

Office Created by Chapter 185, Acts of the Twentieth General Assembly, (1884).

Name.	County From Which Chosen.	Date of First Appointment.	Year Served.
B. W. Blanchard.....	Dubuque.....	April 3, 1884.....	1884-1888
Charles Beardsley.....	Des Moines.....	April 5, 1888.....	1888-1890
James J. Dunn.....	Dubuque.....	April 1, 1890.....	1890-1894
†L. S. Marchant.....	Linn.....	March 29, 1894.....	1894
Luther A. Brewer.....	Linn.....	October 1, 1894.....	1894-1898

Office discontinued by Code of 1897.

†Died. Luther A. Brewer appointed to fill vacancy.

## DIRECTOR OF THE IOWA WEATHER AND CROP SERVICE.

\*Office created by Chapter 45, Acts of the Seventeenth General Assembly, 1878.

Gustavus Hinrichs of Johnson county..... 1878 to June 3, 1890

John R. Sage of Polk county.....from June 3, 1890, to the present date

\*Chapter 45, acts of the Seventeenth General Assembly, created the office of Director of the Iowa Weather Service. Chapter 29, acts of the Twenty-third General Assembly, repealed the former act and created the office of Director of the Iowa Weather and Crop Service.

## STATE LIBRARIANS.

Lemuel B. Patterson, of ————— county, appointed by first General Assembly, 1846 to 1851.

Israel Kister, of Davis county, treasurer of state and librarian, 1851 to 1852.

Martin L. Morris, of Polk county, treasurer of state and librarian, 1852 to 1855.

John Pattee, of Bremer county, auditor of state and librarian, 1855 to 1858,

J. P. Coulter, of ————— county, 1858 to 1868.

John C. Merrill, of Clayton county, 1868 to 1871.

Mrs. Ada North, of Polk county, 1871 to 1878.

Mrs. S. B. Maxwell, of Guthrie county, 1878 to 1888.

Mrs. Mary H. Miller, of Wapello county, 1888 to 1894.

Mrs. Laura O. Creighton, of Polk county, 1894 to 1896.

Mrs. Lana H. Cope, Marshall county, 1896 to 1898.

Johnson Brigham, Polk county, 1898 to present date.

## CURATOR OF STATE HISTORICAL DEPARTMENT.

*Organized under Chapter 55, Acts of Twenty-fourth General Assembly, (1892).*

Charles Aldrich, of Boone county, Curator, from July 1892 to present date.

## IOWA STATE BOARD OF HEALTH.

*Organized 1880, under Chapter 151, Laws Eighteenth General Assembly.*

## EX-OFFICIO.

J. F. McJunkin, Attorney-General, 1880 to 1881.

Smith McPherson, Attorney-General, 1881 to 1885.

Andrew J. Baker, Attorney-General, 1885 to 1889.

John Y. Stone, Attorney-General, 1889 to 1895.

Milton Remley, Attorney-General, 1895 to 1901.

Charles W. Mullan, Attorney-General, 1901 to present date.

M. Stalker, Veterinary Surgeon, 1884 to 1896.

James I. Gibson, Veterinary Surgeon, 1896 to 1902.

Paul O. Koto, Veterinary Surgeon, 1902 to present date.

## PHYSICIANS.\*

W. S. Robertson (R), of Muscatine, 1880 to Jan. 20, 1887, date of death.

Wilmot H. Dickinson (H), of Des Moines, Polk county, 1880 to 1889.

George F. Roberts (H), of Waterloo, Black Hawk county, 1880 to 1883.

Justin M. Hull (E), of Lake Mills, Winnebago county, 1880 to 1886.

Philip W. Llewellyn (R), of Clarinda, Page county, 1880 to 1892.

Henry H. Clark, (R), of McGregor, Clayton county, 1880 to 1893.

Ephraim M. Reynolds (R), of Centerville, Appanoose county, 1880 to 1894.

S. B. Olney (H), of Ft. Dodge, Webster county, 1883 to 1890.

Jay D. Miller (E), of Ida Grove, Ida county, 1886 to 1890.

John C. Shrader (R), of Iowa City, Johnson county, 1887 to 1902.

Frederick Becker (H), of Clermont, Fayette county, 1887 to 1896.

E. A. Guilbert, (H), of Dubuque, Dubuque county, 1890 to March 4, 1900, date of death.

E. H. Carter (E), of Des Moines, Polk county, 1891 to 1898.

\*"R" indicates Regular school of physicians; "H" Homeopathic school; "E" Eclectic school.

J. M. Emmert (R), of Atlantic, Cass county, 1892 to 1898.

R. E. Conniff (R), of Sioux City, Woodbury county, 1898 to present date.

J. A. Scroggs (R), of Keokuk, Lee county, 1894 to 1901.

W. Bancroft (H), of Keokuk, Lee county, 1896 to 1901.

J. A. McKlveen (E), of Chariton, Lucas county, 1898 to 1905.

Henry Matthey (R), of Davenport, Scott county, 1899 to present date.

C. B. Adams (H), of Sac City, Sac county, 1900 to 1904.

A. M. Linn (H), of Des Moines, Polk county, 1901 to present date.

F. W. Powers (R), of Waterloo, Black Hawk county, 1901 to present date.

J. H. Sams (R), of Clarion, Wright county, 1902 to present date.

A. P. Hanchett, (H), of Council Bluffs, Pottawattamie county, 1904 to present date.

#### CIVIL ENGINEERS.

James L. Loring, Dallas Center, Dallas county, 1880 to 1894.

Warren Dickinson, Des Moines, Polk county, 1894 to 1901.

Charles Francis, Davenport, Scott county, 1901 to present date.

#### SECRETARIES.

L. F. Andrews, Des Moines, Polk county, 1880 to 1881.

R. J. Farquharson, Davenport, Scott county, 1881 to 1885.

J. F. Kennedy, Des Moines, Polk county, 1885 to present date.

#### IOWA GEOLOGICAL AND MINERALOGICAL SURVEY.

*Authorized January 31, 1855.*

James Hall, of New York, appointed state geologist, 1855.

J. D. Whitney, of Massachusetts, chemical assistant, 1855.

*Again ordered April 2, 1866.*

Charles A. White, of Johnson county, state geologist, April, 1866.

Gustavus Hinrichs, of Johnson county, chemist, April, 1866.

C. Child, of Dubuque county, assistant geologist, April, 1866, to March, 1867.

O. H. St. John, of Black Hawk county, assistant geologist, March, 1867.

*Again ordered April 16, 1892.*

Samuel Calvin, of Johnson county, state geologist from July, 1892, to June 30, 1904.

Frank A. Wilder, of Johnson county, state geologist from July 1, 1904, to present date.

Charles R. Keyes, of Polk county, assistant state geologist from July, 1892, to March, 1895.

H. F. Bain, of Indiana, assistant state geologist from April, 1895, to February, 1900.

Frank A. Wilder, of Michigan, assistant state geologist from March, 1900, to September, 1900.

A. G. Leonard, of Ohio, assistant state geologist from September, 1900, to September, 1903.

T. E. Savage, of Henry county, assistant state geologist from September, 1903, to present date.

## THE JUDICIARY.

## SUPREME COURT OF IOWA.

## CHIEF JUSTICES.

Name.	County from which Chosen.	Date of First Election or Appointment.	Years Served
* Charles Mason	Des Moines		1847
Joseph Williams	Muscatine	June, 1847	1847-1848
S. Clinton Hastings	Muscatine	January 26, 1848	1848-1849
Joseph Williams	Muscatine	December 7, 1848	1849-1855
George G. Wright	Van Buren	January 5, 1855	1855-1860
Ralph P. Lowe	Lee	January 12, 1860	1860-1862
Caleb Baldwin	Pottawattamie	January 1, 1862	1862-1863
George G. Wright	Van Buren		1864-1865
Ralph P. Lowe	Lee		1866-1867
John F. Dillon	Scott		1868-1869
Chester C. Cole	Polk		1870
James G. Day	Fremont		1871
Joseph M. Beck	Lee		1872-1873
William E. Miller	Johnson		1874-1876
† Chester C. Cole	Polk		1876
William H. Seevers	Mahaska		1876
James G. Day	Fremont		1877
James H. Rothrock	Cedar		1878
Joseph M. Beck	Lee		1879
Austin Adams	Dubuque		1880-1881
William H. Seevers	Mahaska		1882
James G. Day	Fremont		1883
James H. Rothrock	Linn		1884
Joseph M. Beck	Lee		1885
Austin Adams	Dubuque		1886-1887
William H. Seevers	Mahaska		1888
† Joseph R. Reed	Pottawattamie		1889
Josiah Given	Polk		1889
James H. Rothrock	Linn		1890
Joseph M. Beck	Lee		1891
Gifford S. Robinson	Buena Vista		1892-1893
Charles T. Granger	Allamakee		1894
Josiah Given	Polk		1895
James H. Rothrock	Linn		1896
La Vega G. Kinne	Tama		1897
Horace E. Deemer	Montgomery		1898
Gifford S. Robinson	Woodbury		1899
Charles T. Granger	Allamakee		1900
Josiah Given	Polk		1901
Scott M. Ladd	O'Brien		1902
Charles A. Bishop	Polk		1903
Horace E. Deemer	Montgomery		1904
John C. Sherwin	Cerro Gordo		1905

\* Resigned, June, 1847. Joseph Williams appointed to fill vacancy.

† Resigned, January 19, 1876, succeeded by William H. Seevers.

‡ Resigned, February 23, 1889, succeeded by Josiah Given.



## JUDGES OF THE SUPREME COURT.

Name.	County From Which Chosen.	Date of First Election or Appointment.	Years Served.
Joseph Williams	Muscatine		1847
* Thomas S. Wilson	Dubuque		1847
† John F. Kinney	Lee	June 12, 1847	1847-1854
George Green	Dubuque	November 1, 1847	1847-1855
Jonathan C. Hall	Des Moines	January 20, 1854	1854-1855
William G. Woodward	Muscatine	January 5, 1855	1855-1860
† Norman W. Isbell	Linn	January 6, 1855	1855-1856
** Lacon D. Stockton	Des Moines	May 17, 1856	1856-1860
Caleb Baldwin	Pottawattamie	October 11, 1859	1860-1868
†† George G. Wright	Van Buren	June 19, 1860	1860-1870
Ralph P. Lowe	Lee	October 11, 1859	1860-1867
John F. Dillon	Scott	October 13, 1863	1864-1870
§§ Chester C. Cole	Polk	March 1, 1864	1864-1876
Joseph M. Beck	Lee	October 8, 1867	1868-1891
*** Elias H. Williams	Clayton	January 19, 1870	1870
James G. Day	Fremont	September 1, 1870	1870-1883
William E. Miller	Johnson	September 14, 1870	1870-1875
Austin Adams	Dubuque	October 12, 1875	1876-1887
James H. Rothrock	Cedar	February 24, 1876	1876-1897
William H. SeEVERS	Manassas	February 16, 1876	1876-1888
††† Joseph B. Reed	Pottawattamie	October 8, 1883	1884-1889
Gifford B. Robinson	Buena Vista	November 8, 1887	1888-1899
Charles T. Granger	Allamakee	November 6, 1888	1889-1900
Josiah Given	Polk	March 12, 1889	1889-1901
Le Vega G. Kinne	Tama	November 8, 1891	1892-1897
Horace E. Deemer	Montgomery	May 8, 1894	1894
Scott M. Ladd	O'Brien	November 3, 1896	1897
††† Charles M. Waterman	Scott	November 2, 1897	1898-1902
John C. Sherwin	Cerro Gordo	November 7, 1899	1900
Erlin McClain	Johnson	November 6, 1900	1901
Silas M. Weaver	Hardin	November 5, 1901	1902
Charles A. Bishop	Polk	July 2, 1902	1902

\* Resigned October, 1847. George Green appointed to fill vacancy.

† Resigned February 15, 1854. Jonathan C. Hall appointed to fill vacancy.

† Resigned May, 1856. Lacon D. Stockton appointed to fill vacancy.

\*\* Died June 9, 1860. George G. Wright appointed to fill vacancy.

†† Resigned August, 1870. James G. Day appointed to fill vacancy.

†† Resigned January 19, 1876. William H. SeEVERS appointed to fill vacancy.

\*\*\* Resigned September 14, 1870. William E. Miller appointed to fill vacancy.

††† Resigned February 28, 1889. Josiah Given appointed to fill vacancy.

††† Resigned June 18, 1902. Charles A. Bishop appointed to fill vacancy.

## CLERKS OF THE SUPREME COURT.

Name.	County From Which Chosen.	Date of First Election or Appointment.	Years Served.
George S. Hampton	Johnson	July 6, 1847	1847
George S. Hampton	Johnson	February 2, 1848	1848-1853
James W. Woods	Des Moines	1848	1848-1853
Alexander D. Anderson	Dubuque	1848	1848-1853
Thomas J. Given	Wapello	1848	1848-1853
Lewis Whitten	Polk		1849-1853
* George S. Hampton	Johnson	March 5, 1853	1853-1855
William Vandever	Dubuque	June, 1855	1855-1856
Lewis Kinsey	Wapello	November 3, 1856	1856-1867
Charles Linderman	Page	October 9, 1866	1867-1875
Edward J. Holmes	Jackson	October 13, 1874	1875-1883
Gilbert B. Pray	Hamilton	November 7, 1882	1883-1896
Christopher T. Jones	Washington	November 6, 1894	1895-1903
John C. Crockett	Hardin	November 4, 1902	1903

\* From 1843 to 1853 the state was divided into four and five supreme court districts and a clerk was appointed for each district.

## ATTORNEYS-GENERAL.

*Office created February 9, 1853.*

Name.	County From Which Chosen.	Date of First Election or Appointment.	Years Served.
David C. Cloud .....	Muscatine .....	August 1, 1853 ...	1853-1856
Samuel A. Rice .....	Mahaska .....	August 4, 1856 ...	1856-1881
Charles C. Nourse .....	Polk .....	November 6, 1860	1861-1866
*Isaac L. Allen .....	Tama .....	November 8, 1864	1865-1866
†Frederick E. Bissel .....	Dubuque .....	January 12, 1866 ..	1866-1867
†Henry O'Connor .....	Muscatine .....	June 20, 1867 .....	1867-1872
Marsena E. Cutts .....	Mahaska .....	February 23, 1872	1872-1877
John F. McJunkin .....	Washington .....	November 7, 1876	1877-1881
Smith McPherson .....	Montgomery .....	November 2, 1880	1881-1885
A. J. Baker .....	Appanoose .....	November 4, 1884	1885-1889
John Y. Stone .....	Mills .....	November 6, 1888	1889-1895
Milton Remley .....	Johnson .....	November 6, 1894	1896-1901
Charles W. Mullan .....	Black Hawk .....	November 6, 1900	1901-

\*Resigned January 11, 1863. Frederick E. Bissell appointed to fill vacancy.

†Died June 12, 1867. Henry O'Connor appointed to fill vacancy.

†Resigned February, 1872. Marsena E. Cutts appointed to fill vacancy.

## REPORTERS OF THE SUPREME COURT.

Name.	County From Which Chosen.	Date of First Election or Appointment.	Years Served.
George Greene .....	Dubuque .....	..... 1855	1847-1855
William Penn Clarke .....	Johnson .....	..... 1855	1855-1860
Thomas F. Withrow .....	Polk .....	April 17, 1860 .....	1860-1867
Edward H. Stiles .....	Wapello .....	October 9, 1866 .....	1867-1875
*John S. Runnells .....	Polk .....	October 13, 1874 ..	1875-1882
Bradbury W. Hight .....	Pottawattamie .....	March-, 1882 .....	1882-1883
Ezra C. Ebersole .....	Tama .....	November 7, 1882	1883-1891
Nathaniel B. Raymond .....	Polk .....	November 4, 1890	1891-1895
Benjamin I. Salinger .....	Carroll .....	November 6, 1894	1895-1903
Wendell W. Cornwall .....	Clay .....	November 4, 1902	1903-

\*Resigned March, 1882. Bradbury W. Hight appointed to fill vacancy.

## REGISTER OF UNITED STATES OFFICIALS FROM IOWA.

### UNITED STATES SENATORS.

Names.	Politics.	Residence.	Years Served.
Augustus C. Dodge.....	Dem.	Burlington.....	1848-1855
George W. Jones.....	Dem.	Dubuque.....	1848-1859
James Harlan*.....	Rep.	Mt. Pleasant.....	1855-1865
James W. Grimest.....	Rep.	Burlington.....	1859-1869
Samuel J. Kirkwood.....	Rep.	Iowa City.....	1865-1867
James B. Howell.....	Rep.	Keokuk.....	1870-1871
James Harlan.....	Rep.	Mt. Pleasant.....	1867-1873
George G. Wright.....	Rep.	Des Moines.....	1871-1877
William B. Allison§.....	Rep.	Dubuque.....	1873-
Samuel J. Kirkwood†.....	Rep.	Iowa City.....	1877-1881
James W. McDill.....	Rep.	Afton.....	1881-1888
James F. Wilson.....	Rep.	Fairfield.....	1888-1895
John H. Gear**.....	Rep.	Burlington.....	1895-1900
Jonathan P. Dolliver.....	Rep.	Ft. Dodge.....	1900-

\* Resigned to accept the position of Secretary of Interior. Samuel J. Kirkwood elected to fill the vacancy. † Resigned. James B. Howell elected to fill the vacancy. § Re-elected by the Twenty-ninth General Assembly for the term ending March 4, 1909. ‡ Resigned to accept the position of Secretary of Interior. James W. McDill appointed by the governor to fill the vacancy; also elected by the Nineteenth General Assembly, January, 1882, to fill out the balance of the term ending March 4, 1884. \*\* Died. Jonathan P. Dolliver appointed by the governor to fill the vacancy; also elected by the Twenty-ninth General Assembly, January, 1902, to fill out the balance of the term ending March 4, 1907.

### REPRESENTATIVES IN CONGRESS.

#### TWENTY-NINTH CONGRESS—1845 to 1847.

Dist.	Name.	Politics.	Residence.	Profession.
1	S. Clinton Hastings*.....	Dem.	Bloomington.....	Lawyer.
2	Shepherd Leffler*.....	Dem.	Burlington.....	Farmer.

\* Took his seat December 29, 1846.

#### THIRTIETH CONGRESS—1847 to 1849.

1	William S. Thompson.....	Dem.	Mt. Pleasant.....	Lawyer.
2	Shepherd Leffler.....	Dem.	Burlington.....	Farmer.

#### THIRTY-FIRST CONGRESS—1849 to 1851.

1	William S. Thompson†.....	Dem.	Mt. Pleasant.....	Lawyer.
1	Daniel F. Miller.....	Whig.	Fort Madison.....	Lawyer.
2	Shepherd Leffler.....	Dem.	Burlington.....	Farmer.

† Seat declared vacant June 29, 1850. Daniel F. Miller elected to fill vacancy.

## THIRTY-SECOND CONGRESS—1851 to 1853.

Dist.	Name.	Politics.	Residence.	Profession.
1	Bernhart Henn.....	Dem..	Fairfield.....	Lawyer.
2	Lincoln Clark.....	Dem..	Dubuque.....	Lawyer.

## THIRTY-THIRD CONGRESS—1853 to 1855.

1	Bernhart Henn.....	Dem..	Fairfield.....	Lawyer.
2	John P. Cook.....	Dem..	Davenport.....	Lawyer.

## THIRTY-FOURTH CONGRESS—1855 to 1857.

1	August Hall.....	Dem..	Keosauqua.....	Lawyer.
2	James Thorington.....	Rep..	Davenport.....	Lawyer.

## THIRTY-FIFTH CONGRESS—1857 to 1859.

1	Samuel R. Curtis.....	Rep..	Keokuk.....	Lawyer.
2	Timothy Davis.....	Amer.	Dubuque.....	Lawyer.

## THIRTY-SIXTH CONGRESS—1859 to 1861.

1	Samuel R. Curtis.....	Rep..	Keokuk.....	Lawyer.
2	William Vandever.....	Rep..	Dubuque.....	Lawyer.

## THIRTY-SEVENTH CONGRESS—1861 to 1863.

1	Samuel R. Curtis.....	Rep..	Keokuk.....	Lawyer.
1	James F. Wilson.....	Rep..	Fairfield.....	Lawyer.
2	William Vandever.....	Rep..	Dubuque.....	Lawyer.

[Resigned. James F. Wilson elected to fill vacancy.]

## THIRTY-EIGHTH CONGRESS—1863 to 1865.

1	James F. Wilson.....	Rep..	Fairfield.....	Lawyer.
2	Hiram Price.....	Rep..	Davenport.....	Banker.
3	William B. Allison.....	Rep..	Dubuque.....	Lawyer.
4	Josiah B. Grinnell.....	Rep..	Grinnell.....	Farmer.
5	John A. Kasson.....	Rep..	Des Moines.....	Lawyer.
6	Asahel W. Hubbard.....	Rep..	Sioux City.....	Lawyer.

## THIRTY-NINTH CONGRESS—1865 to 1867.

1	James F. Wilson.....	Rep..	Fairfield.....	Lawyer.
2	Hiram Price.....	Rep..	Davenport.....	Banker.
3	William B. Allison.....	Rep..	Dubuque.....	Lawyer.
4	Josiah B. Grinnell.....	Rep..	Grinnell.....	Lawyer.
5	John A. Kasson.....	Rep..	Des Moines.....	Lawyer.
6	Asahel W. Hubbard.....	Rep..	Sioux City.....	Lawyer.

## FORTIETH CONGRESS—1867 to 1869.

Dist.	Name.	Politics.	Residence.	Profession.
1	James F. Wilson.....	Rep.	Fairfield.....	Lawyer.
2	Hiram Price.....	Rep.	Davenport.....	Banker.
3	William B. Allison.....	Rep.	Dubuque.....	Lawyer.
4	William Loughridge.....	Rep.	Oskaloosa.....	Lawyer.
5	Grenville M. Dodge.....	Rep.	Council Bluffs.....	Engineer.
6	Asahel W. Hubbard.....	Rep.	Sioux City.....	Lawyer.

## FORTY-FIRST CONGRESS—1869 to 1871.

1	George W. McCrary.....	Rep.	Keokuk.....	Lawyer.
2	William Smyth†.....	Rep.	Marion.....	Lawyer.
3	William P. Wolf†.....	Rep.	Tipton.....	.....
4	William B. Allison.....	Rep.	Dubuque.....	Lawyer.
5	William Loughridge.....	Rep.	Oskaloosa.....	Lawyer.
6	Frank W. Palmer.....	Rep.	Des Moines.....	Editor.
7	Charles Pomeroy.....	Rep.	Fort Dodge.....	Farmer.

† Died September 30, 1870.

† William P. Wolf, elected October 11, 1870, to fill vacancy.

## FORTY-SECOND CONGRESS—1871 to 1873.

1	George W. McCrary.....	Rep.	Keokuk.....	Lawyer.
2	Aylett R. Cotton.....	Rep.	Lyons.....	Lawyer.
3	William G. Donnan.....	Rep.	Independence.....	Lawyer.
4	Madison M. Walden.....	Rep.	Centerville.....	Editor.
5	Frank W. Palmer.....	Rep.	Des Moines.....	Editor.
6	Jackson Orr.....	Rep.	Montana.....	Merchant.

## FORTY-THIRD CONGRESS—1873 to 1875.

1	George W. McCrary.....	Rep.	Keokuk.....	Lawyer.
2	Aylett R. Cotton.....	Rep.	Lyons.....	Lawyer.
3	William G. Donnan.....	Rep.	Independence.....	Lawyer.
4	Henry O. Pratt.....	Rep.	Charles City.....	Lawyer.
5	James Wilson.....	Rep.	Traer.....	Farmer.
6	William Loughridge.....	Rep.	Oskaloosa.....	Lawyer.
7	John A. Kasson.....	Rep.	Des Moines.....	Lawyer.
8	James W. McDill.....	Rep.	Afton.....	Lawyer.
9	Jackson Orr.....	Rep.	Boone.....	Merchant.

## FORTY-FOURTH CONGRESS—1875 to 1877.

1	George W. McCrary.....	Rep.	Keokuk.....	Lawyer.
2	John Q. Tufts.....	Rep.	Wilton Junction.....	Farmer.
3	Lucien L. Ainsworth.....	A. M. *	West Union.....	Lawyer.
4	Henry O. Pratt.....	Rep.	Charles City.....	Lawyer.
5	James Wilson.....	Rep.	Traer.....	Farmer.
6	Ezekiel S. Sampson.....	Rep.	Sigourney.....	Lawyer.
7	John A. Kasson.....	Rep.	Des Moines.....	Lawyer.
8	James W. McDill.....	Rep.	Afton.....	Lawyer.
9	Addison Oliver.....	Rep.	Onawa.....	Lawyer.

\* Anti-monopoly.



**Main Building—Soldiers' Home, Marshalltown.**



## FORTY-FIFTH CONGRESS—1877 to 1879.

D	Name.	Politics.	Residence.	Profession.
1	Joseph C. Stone .....	Rep	Burlington .....	Physician.
2	Hiram Price .....	Rep	Davenport .....	Banker.
3	Theodore W. Burdick .....	Rep	Decorah .....	Banker.
4	Nathaniel O. Deering .....	Rep	Osage .....	Banker.
5	Rush Clark .....	Rep	Iowa City .....	Lawyer.
6	Ezekiel S. Sampson .....	Rep	Sioux City .....	Lawyer.
7	Henry J. B. Cummings .....	Rep	Winterset .....	Lawyer.
8	William F. Sapp .....	Rep	Council Bluffs .....	Lawyer.
9	Addison Oliver .....	Rep	Onawa .....	Lawyer.

## FORTY-SIXTH CONGRESS—1879 to 1881.

1	Moses A. McCoid .....	Rep	Fairfield .....	Lawyer.
2	Hiram Price .....	Rep	Davenport .....	Banker.
3	Thomas Updegraff .....	Rep	McGregor .....	Lawyer.
4	Nathaniel C. Deering .....	Rep	Osage .....	Banker.
5	Rush Clark* .....	Rep	Iowa City .....	Lawyer.
6	William G. Thompson .....	Rep	Marion .....	Lawyer.
7	James B. Weaver .....	G. B.†	Bloomfield .....	Lawyer.
8	Edward H. Gillette .....	G. B.†	Des Moines .....	Farmer.
9	William F. Sapp .....	Rep	Council Bluffs .....	Lawyer.
10	Cyrus C. Carpenter .....	Rep	Fort Dodge .....	Lawyer.

\* Died. William G. Thompson elected to fill vacancy.

† Greenback.

## FORTY-SEVENTH CONGRESS—1881 to 1883.

1	Moses A. McCoid .....	Rep	Fairfield .....	Lawyer.
2	Sewall S. Farwell .....	Rep	Monticello .....	Farmer.
3	Thomas Updegraff .....	Rep	McGregor .....	Lawyer.
4	Nathaniel C. Deering .....	Rep	Osage .....	Banker.
5	William G. Thompson .....	Rep	Marion .....	Lawyer.
6	Marsena E. Cutts .....	Rep	Oskaloosa .....	Lawyer.
7	John A. Kasson .....	Rep	Des Moines .....	Lawyer.
8	William P. Hepburn .....	Rep	Clarinda .....	Lawyer.
9	Cyrus C. Carpenter .....	Rep	Fort Dodge .....	Lawyer.

## FORTY-EIGHTH CONGRESS—1883 to 1885.

1	Moses A. McCoid .....	Rep	Fairfield .....	Lawyer.
2	Jeremiah H. Murphy .....	Dem	Davenport .....	Lawyer.
3	David B. Henderson .....	Rep	Dubuque .....	Lawyer.
4	L. H. Waller .....	Nat'l	Nashua .....	Lawyer.
5	James Wilson* .....	Rep	Traer .....	Farmer.
6	Benjamin T. Frederick .....	Dem	Marshalltown .....	Manufacturer.
7	Marsena E. Cutts† .....	Rep	Oskaloosa .....	Lawyer.
8	John C. Cook .....	Ind.	Newton .....	Lawyer.
9	John A. Kasson ‡ .....	Rep	Des Moines .....	Lawyer.
10	Hiram Y. Smith .....	Rep	Des Moines .....	Lawyer.
11	William P. Hepburn .....	Rep	Clarinda .....	Lawyer.
12	William H. M. Pusey .....	Dem	Council Bluffs .....	Banker.
13	Adoniram J. Holmes .....	Rep	Boone .....	Lawyer.
14	Isaac S. Struble .....	Rep	LeMars .....	Lawyer.

\* Unseated March 3, 1885. Benjamin T. Frederick declared elected.

† Died. John C. Cook elected to fill vacancy.

‡ Resigned. Hiram Y. Smith elected to fill vacancy.



## FORTY-NINTH CONGRESS—1885 to 1887.

Dist.	Name.	Politics.	Residence.	Profession.
1	Benton J. Hall .....	Dem.	Burlington .....	Lawyer.
2	Jeremiah H. Murphy .....	Dem.	Davenport .....	Lawyer.
3	David B. Henderson .....	Rep.	Dubuque .....	Lawyer.
4	William E. Fuller .....	Rep.	West Union .....	Lawyer.
5	Benjamin T. Frederick .....	Dem.	Marshalltown .....	Manufact'r.
6	James B. Weaver .....	Dem.	Bloomfield .....	Lawyer.
7	Edwin H. Conger .....	Rep.	Des Moines .....	Lawyer.
8	William P. Hepburn .....	Rep.	Clarinda .....	Lawyer.
9	Joseph Lyman .....	Rep.	Council Bluffs .....	Lawyer.
10	Adoniram J. Holmes .....	Rep.	Boone .....	Lawyer.
11	Isaac S. Struble .....	Rep.	Le Mars .....	Lawyer.

## FIFTIETH CONGRESS—1887 to 1889.

1	John H. Gear .....	Rep.	Burlington .....	Merchant.
2	Walter I. Hays .....	Dem.	Clinton .....	Lawyer.
3	David B. Henderson .....	Rep.	Dubuque .....	Lawyer.
4	William E. Fuller .....	Rep.	West Union .....	Lawyer.
5	Daniel Kerr .....	Rep.	Grundy Center .....	Lawyer.
6	James B. Weaver .....	Dem.	Bloomfield .....	Lawyer.
7	Edwin H. Conger .....	Rep.	Des Moines .....	Lawyer.
8	Albert B. Anderson .....	Dem.	Sidney .....	Lawyer.
9	Joseph Lyman .....	Rep.	Council Bluffs .....	Lawyer.
10	Adoniram J. Holmes .....	Rep.	Boone .....	Lawyer.
11	Isaac S. Struble .....	Rep.	Le Mars .....	Lawyer.

## FIFTY-FIRST CONGRESS—1889 to 1891.

1	John H. Gear .....	Rep.	Burlington .....	Merchant.
2	Walter I. Hays .....	Dem.	Clinton .....	Lawyer.
3	David B. Henderson .....	Rep.	Dubuque .....	Lawyer.
4	Joseph H. Sweney .....	Rep.	Osage .....	Lawyer.
5	Daniel Kerr .....	Rep.	Grundy Center .....	Lawyer.
6	John E. Lacey .....	Rep.	Oskaloosa .....	Lawyer.
7	Edwin H. Conger* .....	Rep.	Des Moines .....	Lawyer.
7	Edward R. Hays .....	Rep.	Knoxville .....	Lawyer.
8	James P. Flick .....	Rep.	Bedford .....	Lawyer.
9	Joseph B. Reed .....	Rep.	Council Bluffs .....	Lawyer.
10	Jonathan P. Dolliver .....	Rep.	Fort Dodge .....	Lawyer.
11	Isaac S. Struble .....	Rep.	Le Mars .....	Lawyer.

\* Resigned. Edward R. Hays elected to fill vacancy.

## FIFTY-SECOND CONGRESS—1891 to 1893.

1	John J. Seerley .....	Dem.	Burlington .....	Lawyer.
2	Walter I. Hays .....	Dem.	Clinton .....	Lawyer.
3	David B. Henderson .....	Rep.	Dubuque .....	Lawyer.
4	Walt H. Butler .....	Dem.	West Union .....	.....
5	John T. Hamilton .....	Dem.	Cedar Rapids .....	Merchant.
6	Frederick E. White .....	Dem.	Webster .....	Farmer.
7	John A. T. Hull .....	Rep.	Des Moines .....	Lawyer.
8	James P. Flick .....	Rep.	Bedford .....	Lawyer.
9	Thomas Bowman .....	Dem.	Council Bluffs .....	Merchant.
10	Jonathan P. Dolliver .....	Rep.	Fort Dodge .....	Lawyer.
11	George D. Perkins .....	Rep.	Sioux City .....	Editor.

## FIFTY-THIRD CONGRESS—1893 TO 1895.

Dist.	Name.	Politics.	Residence.	Profession.
1	John H. Gear .....	Rep.	Burlington .....	Merchant.
2	Walter I. Hayes .....	Dem.	Clinton .....	Lawyer.
3	David B. Henderson .....	Rep.	Dubuque .....	Lawyer.
4	Thomas Updegraff .....	Rep.	McGregor .....	Lawyer.
5	Robert G. Cousins .....	Rep.	Tipton .....	Lawyer.
6	John F. Lacey .....	Rep.	Oskaloosa .....	Lawyer.
7	John A. T. Hull .....	Rep.	Des Moines .....	Lawyer.
8	William P. Hepburn .....	Rep.	Clarinda .....	Lawyer.
9	Alva L. Hager .....	Rep.	Greenfield .....	Lawyer.
10	Jonathan P. Dolliver .....	Rep.	Ft. Dodge .....	Lawyer.
11	George D. Perkins .....	Rep.	Sioux City .....	Editor.

## FIFTY-FOURTH AND FIFTY-FIFTH CONGRESSES—1895 to 1899.

1	Samuel M. Clarke .....	Rep.	Keokuk .....	Editor.
2	George M. Curtis .....	Rep.	Clinton .....	Manufacturer.
3	David B. Henderson .....	Rep.	Dubuque .....	Lawyer.
4	Thomas Updegraff .....	Rep.	McGregor .....	Lawyer.
5	Robert G. Cousins .....	Rep.	Tipton .....	Lawyer.
6	John F. Lacey .....	Rep.	Oskaloosa .....	Lawyer.
7	John A. T. Hull .....	Rep.	Des Moines .....	Lawyer.
8	William P. Hepburn .....	Rep.	Clarinda .....	Lawyer.
9	Alva L. Hager .....	Rep.	Greenfield .....	Lawyer.
10	Jonathan P. Dolliver .....	Rep.	Ft. Dodge .....	Lawyer.
11	George D. Perkins .....	Rep.	Sioux City .....	Editor.

## FIFTY-SIXTH CONGRESS—1899 TO 1901.

1	Thomas Hedge .....	Rep.	Burlington .....	Lawyer.
2	Joe R. Lane .....	Rep.	Davenport .....	Lawyer.
3	David B. Henderson .....	Rep.	Dubuque .....	Lawyer.
4	Gilbert N. Haugen .....	Rep.	Northwood .....	Banker.
5	Robert G. Cousins .....	Rep.	Tipton .....	Lawyer.
6	John F. Lacey .....	Rep.	Oskaloosa .....	Lawyer.
7	John A. T. Hull .....	Rep.	Des Moines .....	Lawyer.
8	William P. Hepburn .....	Rep.	Clarinda .....	Lawyer.
9	Smith McPherson* .....	Rep.	Red Oak .....	Lawyer.
9	Walter I. Smith .....	Rep.	Council Bluffs .....	Lawyer.
10	Jonathan P. Dolliver† .....	Rep.	Ft. Dodge .....	Lawyer.
10	James P. Conner .....	Rep.	Denison .....	Lawyer.
11	Lot Thomas .....	Rep.	Storm Lake .....	Lawyer.

\* Resigned. Walter I. Smith elected to fill vacancy.

† Resigned. James P. Conner elected to fill vacancy.

## FIFTY-SEVENTH CONGRESS—1901 TO 1903.

1	Thomas Hedge .....	Rep.	Burlington .....	Lawyer.
2	John N. W. Rumble .....	Rep.	Marengo .....	Lawyer.
3	David B. Henderson .....	Rep.	Dubuque .....	Lawyer.
4	Gilbert N. Haugen .....	Rep.	Northwood .....	Banker.
5	Robert G. Cousins .....	Rep.	Tipton .....	Lawyer.
6	John F. Lacey .....	Rep.	Oskaloosa .....	Lawyer.
7	John A. T. Hull .....	Rep.	Des Moines .....	Lawyer.
8	William P. Hepburn .....	Rep.	Clarinda .....	Lawyer.
9	Walter I. Smith .....	Rep.	Council Bluffs .....	Lawyer.
10	James P. Conner .....	Rep.	Denison .....	Lawyer.
11	Lot Thomas .....	Rep.	Storm Lake .....	Lawyer.

## FIFTY-EIGHTH CONGRESS—1903 to 1905.

Dist.	Name.	Politics.	Residence.	Profession.
1	Thomas Hedge .....	Rep...	Burlington .....	Lawyer.
2	Martin J. Wade .....	Dem...	Iowa City .....	Lawyer.
3	Benjamin P. Birdsall .....	Rep...	Clarion .....	Lawyer.
4	Gilbert N. Haugen .....	Rep...	Northwood .....	Banker.
5	Robert G. Cousins .....	Rep...	Tipton .....	Lawyer.
6	John F. Lacey .....	Rep...	Oskaloosa .....	Lawyer.
7	John A. T. Hull .....	Rep...	Des Moines .....	Lawyer.
8	William P. Hepburn .....	Rep...	Clarinda .....	Lawyer.
9	Walter I. Smith .....	Rep...	Council Bluffs .....	Lawyer.
10	James P. Conner .....	Rep...	Denison .....	Lawyer.
11	Lot Thomas .....	Rep...	Storm Lake .....	Lawyer.

## FIFTY-NINTH CONGRESS—1905 to 1907.

1	Thomas Hedge .....	Rep...	Burlington .....	Lawyer.
2	Albert F. Dawson .....	Rep...	Preston .....	Journalist.
3	Benjamin P. Birdsall .....	Rep...	Clarion .....	Lawyer.
4	Gilbert N. Haugen .....	Rep...	Northwood .....	Banker.
5	Robert G. Cousins .....	Rep...	Tipton .....	Lawyer.
6	John F. Lacey .....	Rep...	Oskaloosa .....	Lawyer.
7	John A. T. Hull .....	Rep...	Des Moines .....	Lawyer.
8	William P. Hepburn .....	Rep...	Clarinda .....	Lawyer.
9	Walter I. Smith .....	Rep...	Council Bluffs .....	Lawyer.
10	James P. Conner .....	Rep...	Denison .....	Lawyer.
11	Elbert H. Hubbard .....	Rep...	Sioux City .....	Lawyer.

## IOWA MEN IN THE CABINET.

## SECRETARY OF THE TREASURY.

Leslie M. Shaw..... from February 1, 1902 to.....

## SECRETARY OF WAR.

William W. Belknap .....from October 25, 1869 to March 2, 1876  
George W. McCrary.....from March 12, 1877 to December 10, 1879

## POSTMASTER GENERAL.

Frank Hatton.....from October 14, 1884 to March 6, 1885

## SECRETARY OF THE INTERIOR.

James Harlan.....from May 15, 1885 to July 27, 1893  
Samuel J. Kirkwood.....from March 5, 1881 to April 6, 1882

## SECRETARY OF AGRICULTURE.

James Wilson..... from March 5, 1897 to.....

---

## **PART II.**

**Executive, Legislative and Judicial  
Departments of Iowa.**

---



## STATE EXECUTIVE DEPARTMENT.

## GOVERNOR.

*Term of incumbent ends January, 1907. \*Compensation, \$5,000.*

ALBERT B. CUMMINS, of Des Moines, Polk county. Born in Pennsylvania.

Office.	Name.	Legal Residence.	Birthplace.	Compensation.
Private secretary .....	John Briar .....	Des Moines.	Penn. ....	\$1,500
Pardon secretary .....	B. W. Garrett.	Leon .....	Iowa .....	1,500
Pardon clerk .....	Anna B. Cummins.	Des Moines.	Penn. ....	1,200
Requisition clerk .....	Edwin P. Peterson	Des Moines.	Illinois .....	1,200
General clerk .....	Major A. B. Carper	Des Moines.	Ohio .....	900
Stenographer and clerk ..	Winifred E. Dodson	Bloomfield.	Missouri ..	900
Messenger and usher .....	William Coalson ..	Des Moines.	Missouri ..	900

\* The Governor also receives \$600 annually for house rent.

## SECRETARY OF STATE.

*Term of incumbent ends January, 1907. Salary. \$2,200.*

WILLIAM B. MARTIN, of Greenfield, Adair county. Born in Vermont.

Office.	Name.	Legal Residence.	Birthplace.	Compensation.
Deputy .....	Daniel A. Hites	Des Moines.	Ohio .....	\$1,500
Chief clerk .....	H. T. Saberson .....	Alta .....	Wisconsin.	1,250
Clerk land office .....	J. M. Jamieson .....	Casey .....	Ohio .....	1,200
Corporation clerk .....	Guy S. Brewer .....	Des Moines.	Iowa .....	1,200
Corporation clerk .....	C. C. Stiles .....	Winterset ..	Iowa .....	1,200
Document clerk and acc't ..	C. G. Martin .....	Greenfield.	Iowa .....	1,200
Document librarian. ....	James H. Wilson .....	Adair Co. ..	New York ..	1,200
Stenographer .....	Dora Holaday .....	Greenfield.	Iowa .....	900
Janitor and messenger .....	J. D. Peters .....	Newton .....	England .....	750

## AUDITOR OF STATE.

*Term of incumbent ends January, 1907. Salary, \$2,200.*

B. F. CARROLL, of Bloomfield, Davis county. Born in Iowa.

Office.	Name.	Legal Residence.	Birthplace.	Compensation.
Deputy.....	Amos. W. Brandt..	Des Moines...	Indiana.....	\$ 1,500
Chief clerk Ins. dep't.	Ole O. Roe.....	Des Moines...	Norway.....	1,800
Clerk insurance dep't	Wm. M. Lewis.....	Des Moines...	Iowa.....	1,350
Clerk insurance dep't	Joe H. Byrnes.....	Waterloo.....	Illinois.....	1,200
Clerk revenue dep't.	J. F. Wall.....	Mt. Airy.....	Iowa.....	1,400
Clerk banking dep't.	Millard Cox.....	Des Moines...	Iowa.....	1,300
Clerk Bkg. & Rev. dep't	B. P. Rosser.....	Troy.....	Iowa.....	900
Stenographer.....	Margaret B. Turner	Des Moines...	Scotland.....	900
Janitor.....	J. W. Johnson.....	Bloomfield...	Indiana.....	720
Ins. Exmr. & Actuary	F. B. Withington...	Des Moines...	Mass.....	2,000
Bank examiner.....	D. H. McKee.....	Mediapolis...	Iowa.....	1,800
Bank examiner.....	H. M. Corman.....	Woodbine.....	Iowa.....	1,800
Bank examiner.....	Leland Windsor...	Des Moines...	Illinois.....	1,800
Bank examiner.....	M. A. Buchan.....	Grundy Cent.	Canada.....	1,800
Building & Loan ex'r.	E. J. Dawson.....	Des Moines...	Iowa.....	Fees

## TREASURER OF STATE.

*Term of incumbent ends January, 1907. Salary, \$2,200.*

GILBERT S. GILBERTSON, of Forest City, Winnebago county. Born in Minn.

Office.	Name.	Legal Residence.	Birthplace.	Compensation.
Deputy.....	Q. A. Willis.....	Perry.....	Indiana.....	\$ 1,500
Cashier.....	A. O. Hauge.....	Belmond.....	Iowa.....	1,250
Revenue clerk.....	Harriet B. Perry...	Grinnell.....	Iowa.....	1,200
General clerk.....	S. W. Nelson.....	Clarion.....	Illinois.....	900
Stenographer.....	Carrie A. Diller...	Des Moines...	Illinois.....	900
Nightwatch.....	V. A. Jones.....	Forest City...	Wales.....	780

## ATTORNEY-GENERAL.

*Term of incumbent ends January, 1907. Salary, \$4,000.*

CHARLES W. MULLAN, of Waterloo, Black Hawk county. Born in Illinois.

Office.	Name.	Legal Residence.	Birthplace.	Compensation.
Assistant.....	Lawrence DeGraff..	Des Moines...	Illinois.....	\$ 1,800
Stenographer.....	Mrs. LeOran C. Hunt	Des Moines...	Iowa.....	900

The Janitor for the office of the Secretary of the Executive Council also acts as Janitor for this department.

## SUPERINTENDENT OF PUBLIC INSTRUCTION.

*Term of incumbent ends January, 1907. Salary, \$2,200.*

JOHN F. RIGGS, of Sigourney, Keokuk county. Born in Iowa.

Office.	Name.	Legal Residence.	Birthplace.	Compensation.
Deputy.....	J. C. Bennett.....	Mt. Ayr.....	Illinois.....	\$ 1,500
Stenographer.....	Byrdella Johnson.....	Seymour.....	Iowa.....	900
Janitor.....	J. W. Gooder.....	Riceville.....	New Jersey.....	720

## RAILROAD COMMISSIONERS.

*Term three years. Retire in rotation. Salary, \$2,300.*

Office.	Name.	Legal Residence.	Birthplace.	Compensation.
Chairman.....	Edward A. Dawson.....	Waverly.....	Ohio.....	\$ 2,200
Commissioner.....	David J. Palmer.....	Washington.....	Penn.....	2,200
Commissioner.....	N. S. Ketchum.....	Marshalltown.....	New Jersey.....	2,200
Secretary.....	Dwight N. Lewis.....	Des Moines.....	Iowa.....	1,500
General clerk.....	Thos. H. Boylan.....	Audubon.....	Wisconsin.....	1,200
Stenographer.....	Mrs. F. McCausland.....	Washington.....	Iowa.....	780
Janitor.....	James F. Burgess.....	Des Moines.....	England.....	720

## CLERK OF SUPREME COURT.

*Term of incumbent ends January, 1907. Salary, \$2,200.*

JOHN C. CROCKETT, of Eldora, Hardin county. Born in Illinois.

Office.	Name.	Legal Residence.	Birthplace.	Compensation.
Deputy.....	H. L. Bonsquet.....	Knoxville.....	Holland.....	\$ 1,500
General clerk.....	Thomas H. Grubb.....	Columbus Jct.....	Iowa.....	1,200
Extra clerk.....	Zilpha Popejoy.....	Iowa Falls.....	Kansas.....	900
Messenger.....	G. D. Pickett.....	Des Moines.....	Ohio.....	720



## EXECUTIVE COUNCIL.

Compensation \$800 per annum.

ALBERT B. CUMMINS.....	Governor
WILLIAM B. MARTIN.....	Secretary of State
B. F. CARROLL.....	Auditor of State
GILBERT S. GILBERTSON.....	Treasurer of State

Office.	Name.	Legal Residence.	Birthplace.	Compensation.
Secretary .....	A. H. Davison.....	Des Moines...	Penn.....	\$ 1,800
Clerk.....	A. U. Swan.....	Carlisle.....	Iowa.....	1,400
Clerk.....	Arthur K. Cole.....	Independence.....	Iowa.....	840
Postmaster .....	R. C. Hubbard .....	Des Moines.....	Michigan.....	1,200
Expert accountant.....	Chas. C. Heer.....	Armstrong.....	New Jersey.....	\$8 per d
Janitor.....	John H. Shaffer.....	Des Moines.....	Penn.....	720

## BOARD OF CONTROL.

*Term six years. Appointed by the Governor. Confirmed by the Senate. Retire in rotation. Salary \$3,000.*

Office.	Name.	Legal Residence.	Birthplace.	Compensation.
Chairman of board.....	G. S. Robinson .....	Sioux City .....	Illinois.....	\$ 3,000
Member of board.....	L. G. Kinne.....	Des Moines.....	New York.....	3,000
Member of board.....	John Cowrie.....	South Amana.....	Scotland.....	3,000
Secretary .....	Forrest S. Treat.....	Des Moines.....	Maine.....	2,000
Chief bookkeeper.....	A. B. McCown.....	Des Moines.....	W. Virginia.....	1,600
Estimate clerk.....	Anne M. Sheehan.....	Osage.....	Iowa.....	900
Store keeper and clerk.....	Harry Shopshire.....	Denison.....	Iowa.....	780
Assistant bookkeeper.....	Estella B. Combs.....	Des Moines.....	Iowa.....	900
Stenographer.....	Cora E. Bunce.....	Des Moines.....	Iowa.....	900
Stenographer .....	Laura M. Pedersen.....	Des Moines.....	Illinois.....	900
Mailing clerk.....	Chester L. Bunce.....	Des Moines.....	Iowa.....	420

## STATE LIBRARIAN.

*Term six years. Elected by board of library trustees. Term expires April 30 1906. Salary \$2,000.*

JOHNSON BRIGHAM, of Des Moines, Polk county. Born in New York.

Office.	Name.	Legal Residence.	Birthplace.	Compensation.
Curator Law Dept.....	A. J. Small.....	Des Moines.....	Wisconsin.....	\$ 1,200
First Ass't librarian.....	Helen M. Lee.....	Des Moines.....	Iowa.....	1,000
Second Ass't librarian.....	Florence A. Russell.....	Des Moines.....	Illinois.....	800
Third Ass't librarian.....	Mary Rosemond.....	Independence.....	Ohio.....	720
Cataloguer .....	Helen Rex Keller.....	Des Moines.....	Mass.....	1,000
Stenographer and bookkeeper.....	Grace A. Cooper.....	Des Moines.....	Wisconsin.....	720
Janitor.....	W. W. Wills.....	Des Moines.....	Indiana.....	720

## HISTORICAL DEPARTMENT.

*Curator elected by board of trustees for six years. Term expires April 30, 1906. Salary, \$1,800.*

CHARLES ALDRICH, Curator, of Boone, Boone county. Born in New York.

Office.	Name.	Legal Residence.	Birthplace.	Compensation.
Assistant.....	Mary R. Whitcomb	Grinnell....	Iowa.....	\$ 1,020
Clerk and stenographer.	Alice M. Steele....	Coon Rapids	Iowa.....	900
Museum assistant .....	T. Van Hyning....	Des Moines.	Iowa.....	720
Janitor.....	S. H. Stacy.....	Medora.....	Ohio.....	720
Nightwatch.....	L. M. Randles....	Des Moines.	Indiana...	720

## STATE PRINTER AND STATE BINDER.

*Elected by Legislature. Term two years; expires December 31, 1906.*

Office.	Name.	Legal Residence.	Birthplace.	Compensation.
State printer.....	Bernard Murphy...	Vinton.....	Massachusetts	Profits
State binder.....	Howard Tedford...	Mt. Ayr.....	Indiana.....	Profits

## ADJUTANT-GENERAL.

*Appointed by Governor. Salary, \$2,000.*

WILLIAM H. THRIFT, of Dubuque, Dubuque county. Born in Iowa.

Office.	Name.	Legal Residence.	Birthplace.	Compensation.
Assistant Adj. - Gen....	*John T. Hume....	Des Moines	Canada.....	\$ 1,500
Record clerk.....	†Thos. L. Stevens.	Glenwood..	Ohio.....	1,200
Stenographer.....	Eva Wieser.....	Des Moines.	Iowa.....	780
Quartermaster-sergeant .....	Frederick S. Hird	Dubuque...	Wisconsin.	720
Ordinance-sergeant .....	†Howard G. Karns	Des Moines.	Iowa.....	720
Janitor.....	Samuel V. West..	Des Moines.	Pennu.....	720

\*Guy E. Lyon, of Red Oak, Montgomery County, has been appointed to succeed Mr. Hume, effective on or about March 31, 1905.

†Successor not appointed at time of going to press.

## DEPARTMENT OF AGRICULTURE.

*Secretary elected by Board of Agriculture. Term expires December, 1905.*

Office.	Name.	Legal Residence.	Birthplace.	Compensation.
Secretary .....	J. C. Simpson ..	Knoxville ....	Iowa .....	\$ 1,500
Assistant secretary....	Garth C. Fuller..	Des Moines ..	Iowa .....	900
Janitor .....	Engene M. Fuller.	Des Moines ..	New York..	720

## COMMISSION OF PHARMACY.

*Appointed by the Governor. Term, three years. Retire in rotation*

Office.	Name.	Legal Residence.	Birthplace.	Compensation.
President .....	*Fletcher Howard.	Des Moines ..	Maine .....	\$5 per d
Commissioner .....	Fred Russell.....	Rockwell C'y	Iowa .....	5 per d
Commissioner .....	B. F. Keltz .....	Webster C'y.	Iowa .....	5 per d
Secretary .....	Chas. W. Phillips.	Maquoketa..	Iowa .....	1,500
Janitor .....	A. Brigham.....	Des Moines ..	New York..	720

The janitor of this department also acts as janitor of the bureau of labor statistics, mine inspectors and dairy commissioner's departments.

\*To be succeeded April 23, 1905, by J. S. Goss of Atlantic, Iowa.

## BUREAU OF LABOR STATISTICS.

*Commissioner appointed by the Governor. Term, two years; expires March 31, 1906.*

Office.	Name.	Legal Residence.	Birthplace.	Compensation.
Commissioner .....	Edw'd D. Brigham	Des Moines ..	Illinois .....	\$ 1,500
Deputy .....	Alfred Sheperd....	Sioux City ...	England....	1,200
Factory inspector....	Frank B adley.....	Des Moines ..	Louisiana..	1,200
Office clerk .....	A. R. Corey .....	Wesley .....	Wisconsin..	720

## DAIRY COMMISSIONER.

*Appointed by the Governor. Term, two years; expires April 30, 1906.*

Office.	Name.	Legal Residence.	Birthplace.	Compensation.
Commissioner .....	H. R. Wright.....	Des Moines ..	Iowa .....	\$ 1,500
Deputy .....	W. E. Smith .....	Storm Lake..	Iowa .....	1,200
Assistant .....	P. H. Kieffer .....	Manchester ..	New York..	1,200
Assistant.....	W. S. Smarzo.....	Manchester ..	Wisconsin..	1,200

## MINE INSPECTORS.

*Appointed by the Governor. Term two years; expires March 21, 1906.*

Office.	Name.	Legal Residence.	Birthplace.	Compensation.
Inspector.....	John Verner.	Chariton...	Germany...	\$ 1,500
Inspector....	Edward Sweeney.	Des Moines.	England...	1,500
Inspector.....	James A. Campbell	Ottumwa..	Illinois.....	1,500
Clerk.....	L. E. Stamm.....	Des Moines.	Iowa.....	780

## BOARD OF HEALTH.

*Secretary elected by members of Board. Term one year; expires May, 1905.*

Office.	Name.	Legal Residence.	Birthplace.	Compensation.
Secretary .....	*J. F. Kennedy....	Des Moines.	Penn.....	\$ 1,200
Stenographer .....	Bessie Omstead....	Des Moines.	Iowa..	780

\*Dr. Kennedy is also secretary of the State Board of Medical Examiners. Salary \$300 per annum.

The janitor of the agricultural department also acts as janitor of the board of health department.

## GEOLOGICAL DEPARTMENT.

*State Geologist elected by the Geological Board. Term expires at pleasure of Board.*

Office.	Name.	Legal Residence.	Birthplace.	Compensation.
State geologist.....	Frank A. Wilder..	Iowa City..	Michigan..	\$ 800
Ass't state geologist....	T. E. Savage.....	Des Moines.	Iowa.....	1,500
Secretary .....	Nellie E. Newman	Des Moines.	Iowa.....	900

The janitor of the office of the adjutant-general also acts as janitor of this department.

## LIBRARY COMMISSION.

*Secretary appointed by Commission. Term expires at pleasure of the Commission.*

Office.	Name.	Legal Residence.	Birthplace.	Compensation.
Secretary .....	Alice S. Tyler....	Des Moines.	Illinois....	\$ 1,200
Clerk & Actg. Librarian	Marg't W. Brown..	Chariton...	Iowa.....	720

## CUSTODIAN OF PUBLIC BUILDINGS AND PROPERTY.

*Appointed by the Governor. Confirmed by the Senate. Term expires  
March 31, 1906. Salary, \$1,500.*

T. E. McCURDY, of Hazleton, Buchanan county. Born in Ohio.

Office.	Name.	Legal Residence.	Birthplace.	Compen- sation.
Chief engineer .....	J. S. Goodroll .....	Des Moines ..	Iowa ..	\$ 1 50
Assistant engineer .....	William Spry .....	Des Moines ..	Iowa ..	1,200
Assistant engineer .....	W. S. Heifner .....	Des Moines ..	Penn .....	1,200
Carpenter .....	Thomas Hopkins .....	Des Moines ..	S. Wales ..	1,000
Chief of police .....	Thos. Longshore .....	Woodward ..	Indiana ..	900
Night watchman .....	Thomas Graham .....	Decorah .....	New York ..	900
Night watchman .....	J. M. Newcomb .....	Boone .....	New York ..	900
Fireman .....	John Burns .....	Des Moines ..	Ireland ..	780
Fireman .....	Webb Hankins .....	Des Moines ..	Iowa .....	780
Fireman .....	Bernard Ganley .....	Des Moines ..	Ireland ..	780
Fireman .....	Joseph Wharton .....	Des Moines ..	Iowa .....	780
Fireman .....	E. R. Truax .....	Des Moines ..	Indiana ..	780
Fireman .....	A. S. Johnson .....	Des Moines ..	Penn .....	780
Fireman .....	H. H. Lewis .....	Des Moines ..	Kentucky ..	780
Fireman .....	M. P. Wickersham .....	Des Moines ..	Ohio .....	780
Janitor .....	O. K. Olesen .....	Des Moines ..	Norway ..	720
Janitor .....	F. J. Alber .....	Des Moines ..	Germany ..	720
Janitor .....	H. Goldberg .....	Des Moines ..	Russia .....	720
Janitor .....	John P. Stevenson .....	Des Moines ..	Penn .....	720
Janitor .....	C. Vennerstrom .....	Des Moines ..	Sweden .....	720
Janitor .....	John Lewis .....	Des Moines ..	Indiana ..	720
Janitor .....	Owen Byrne .....	Des Moines ..	Iowa .....	720
Janitor .....	J. M. Russell .....	Guthrie Cent'r ..	Ohio .....	720
Janitor .....	J. B. Shackelford .....	Hazleton .....	Indiana ..	720
Elevator tender .....	James Murphy .....	Des Moines ..	Penn .....	780
Janitress .....	Ellen Billings .....	Des Moines ..	Indiana ..	600

## DEPARTMENT OF AGRICULTURE.

## EX OFFICIO MEMBERS.

HON. ALBERT B. CUMMINS, Governor of the State.

A. B. STORMS, President of the State College of Agriculture and Mechanic Arts, Ames.

HERBERT R. WRIGHT, State Dairy Commissioner.

PAUL O. KORO, Forest City, State Veterinarian.

## OFFICERS.

*President.*—W. W. MORROW, Afton.

*Vice-President.*—C. E. CAMERON, Alta.

*Secretary.*—J. C. SIMPSON, Des Moines.

*Assistant Secretary.*—GARTH C. FULLER, Des Moines.

*Treasurer.*—G. D. ELLYSON, Des Moines.

## DIRECTORS.

*First Congressional District.*—R. S. Johnston, Columbus Junction.

*Second Congressional District.*—O. W. Phillips, Maquoketa.

*Third Congressional District.*—W. C. Brown, Clarion.

*Fourth Congressional District.*—R. T. St. John, Riceville.

*Fifth Congressional District.*—S. B. Packard, Marshalltown.

*Sixth Congressional District.*—T. C. Legoe, What Cheer.

*Seventh Congressional District.*—M. J. Wragg, Wauke.

*Eighth Congressional District.*—John Ledgerwood, Leon.

*Ninth Congressional District.*—M. McDonald, Bayard.

*Tenth Congressional District.*—O. A. Olson, Forest City.

*Eleventh Congressional District.*—H. L. Pike, Whiting.

Directors serve for a period of two years. The terms of directors from the odd numbered districts expire December, 1905, and the terms of directors from the even numbered districts expire December, 1906.

Officers are elected for a term of one year.

Annual convention second Wednesday in December each year.

## BOARD OF HEALTH.

## OFFICERS.

*President,* H. MATTHEY, Davenport.

*Secretary,* J. F. KENNEDY, Des Moines.

CHAS. W. MULLAN, *Attorney-General, ex officio,* Des Moines.

PAUL U. KOTO, *State Veterinary Surgeon, ex officio,* Forest City.

CHARLES FRANCIS, *Civil Engineer,* Davenport.

Terms expire.

HENRY MATTHEY, Davenport (Regular) .....	January 31, 1906
ROBERT E. CONNIFF, Sioux City (Regular) .....	January 31, 1907
FRED W. POWERS, Waterloo (Regular) .....	January 31, 1908
J. H. SAMS, Clarion (Regular) .....	January 31, 1909
A. M. LINN, Des Moines (Homeopathic) .....	January 31, 1910
A. P. HANCHETT, Council Bluffs (Homeopathic) .....	January 31, 1911

## BACTERIOLOGICAL LABORATORY.

Located at Iowa City in connection with the State University.

PROF. H. ALBERT, M. D., *Director.*

MR. PAUL SHEKWANA, *Bacteriologist.*

PROF. C. N. KINNEY, Drake University, Des Moines, *Chemist to the Board.*

Regular meetings of the board, first Wednesday of January, April, July and October.

## STATE BOARD OF MEDICAL EXAMINERS.

*President,* R. E. CONNIFF, Sioux City.

*Secretary and Treasurer,* J. F. KENNEDY, Des Moines.

*Members,* The physicians of the State Board of Health.

Examinations held two weeks preceding the meetings of the Board of Health.

Correspondence relating to practice of medicine or osteopathy should be sent to the secretary of this board.

Every person practicing medicine or osteopathy in the State is required to procure a certificate from this board.

Every physician or osteopath itinerating within the State is required to procure a special license.

The board is authorized to issue two classes of certificates:

*First*, to *physicians*, under sections 2576 and 2582 of the Code, and *second*, to *Osteopaths*, under chapter 158, laws Twenty-ninth General Assembly.

There is no provision in the law for issuing permits to practice midwifery.

---

### BACTERIOLOGICAL NOTES.

---

For a number of years, the State Board of Health has urged the establishment of a State Bacteriological Laboratory, to be placed at the disposal of the physicians of this State and to aid them in the diagnosis and the determination of the period of quarantine of a number of infectious diseases. A bill providing for such was considered by the Twenty-ninth General Assembly but failed to be passed by that body. The last General Assembly (Thirtieth) again considered the subject and passed a bill (House file No. 455) introduced by Representative Frudden of Dubuque. This bill establishes the Board of Health Bacteriological Laboratory at the State University at Iowa City, the professor of the latter to be the director of the former. It appropriates one thousand dollars (\$1,000) for apparatus and provides for five thousand dollars (\$5,000) to be used biennially for the maintenance of the laboratory.

The scope of the work of the laboratory is limited at present to the routine diagnostic work in connection with diphtheria, typhoid fever, tuberculosis and rabies, it being understood that the examinations are made only in the interest of the public health. The bacteriological and chemical analysis of the public water supplies, a problem of very great importance, can not properly be undertaken at the present time except when the public health is eminently concerned, as in epidemics of typhoid fever. At such occasions it is the duty of the director of the laboratory to have such bacteriological and chemical examinations of the water supply, milk supply, etc., made, and such other investigations conducted as shall tend to lead to a discovery of the source of the epidemic, whenever he is requested to do so by the council of the city or town concerned. Such examinations will be made only when the director or some one whom he may designate visits the place of the epidemic, personally makes all necessary investigations and collects his own samples of water, and such other substances as he may choose. Such investigations and examinations are free of charge, but all the expenses of the visit are borne by the community for which the examination is made. In case of epidemic of diphtheria or whenever it is desired to examine the throats of a large number of school children, the local Board of Health has the privilege of calling upon the director of the laboratory for a bacteriologist to assist in making examinations.

In order that the work of the laboratory may be as efficient and far-reaching as possible, one or more "Culture stations" are being established in every

city and town of the State. These stations which are readily accessible to all physicians, will constantly keep diphtheria, typhoid and tuberculosis diagnosis outfits on hand and will supply them free of charge to all physicians whenever they desire to make use of them. The material when collected is sent to the laboratory for analysis. All examinations are made free of charge to physicians.

The laboratory is now in good working order and many specimens for diagnosis and for release from quarantine are being examined daily. The work of the laboratory deals at the present time, principally with those diseases which are most intimately concerned with the physical welfare of our people. Other problems of scarcely less importance can not be undertaken at the present time on account of lack of funds.

---

### VITAL STATISTICS.

---

The birth, marriage and death constitute the most important events in the life of any human being. So important are these data that there is not a civilized nation that does not in some way seek to obtain and preserve such personal records. Most of the European countries as well as Canada, Mexico and several of the United States have reached a high degree of perfection in the art and practice of collecting and tabulating vital statistics.

The value of such statistics is not alone because of their great importance as a means of identification in the settlement of estates; the determining of the marital and parental relations of parties and for purposes of enumeration, but they are especially valuable from a sanitary standpoint. It is important to know the relation of births to marriages; the relation of deaths to births; the death-rate at given periods of life and in different localities and from different specified causes and at given seasons. Where all these facts are collected, tabulated, published and preserved important practical deductions may be drawn from them provided the registration has been complete and reliable.

Iowa has entered upon her third experiment as a registration State. In 1880 when the State Board of Health was created provision was made for a registration of births, marriages and deaths. So far as the registration of marriages is concerned there has been no change in the law. All marriages are reported to the county clerk, recorded by him in permanent registers and on or before the 30th of June each year reported to the State Board of Health on blanks furnished by said Board. These reports as well as those of births and deaths are bound in book form and kept on file in the Historical Building. They are, at least, approximately correct though a number of the clerks in reporting to the State Board of Health have failed to fill in many of the blanks and thus have lessened their value.

Under the first law births and deaths were to be reported within thirty days after their occurrence, by physicians, midwives or other parties officially or professionally connected with such birth or death, to the county clerk of the county in which they occurred, and later, with the marriages, reported by said clerks to the State Board of Health. Through the opposition and indifference as well as downright refusal of physicians to do their duty under the law the results obtained were so unsatisfactory and unreliable that the legislature repeated that provision of the law requiring physicians to report births



and deaths and required the county auditor through the county assessors to collect these data when they made their annual assessments. The data thus collected by the assessors were reported to the county clerks and by them to the State Board of Health as under the former law. The blanks to be used were prescribed by the State Board of Health and furnished by the county. After about six or eight years experimenting along this line it was clearly demonstrated that the returns were much less reliable, as to numbers and completeness, than those under the old law.

The Thirtieth General Assembly, therefore, amended the law so as to relieve county auditors, clerks and assessors from any obligation or responsibility in connection with reporting births and deaths; and believing that the medical profession had a better conception of the importance of such statistics and a keener appreciation of the honorable relation they sustain to the State it was enacted that the chief responsibility for a reliable registration of births and deaths should rest upon the physician and the undertaker.

Chapter 100, laws Thirtieth General Assembly, makes the health officer of every incorporated town or city and the clerk of every township a registrar, and provides for the appointment of assistants. It requires the Secretary of State to furnish these registrars with blanks, etc., as prescribed by the State Board of Health and to certify to the respective county supervisors the amounts due the registrars and sub-registrars at the rate of twenty-five cents for each birth and death properly reported to the Secretary of the State Board of Health. It makes it unlawful for any undertaker, sexton or any other person to inter or remove a dead body without first obtaining from the registrar or sub-registrar of the town or township where the death occurred a burial or removal permit, and for a registrar to issue such burial or removal permit without first having filed with him by the undertaker a certificate of death in due form.

Hence, the undertaker or sexton is the chief agent in reporting the death. In reporting births the physician or midwife is held responsible, or in the absence of either the parents of the child.

Under this new law there will be a great improvement over the former ones. If undertakers and physicians will promptly and faithfully perform their duty the registration secured thereby will be approximately correct. The registrars will be glad to report promptly all certificates of birth and death filed with them. There are some defects in the law that can readily be corrected—especially should there be some provision for the final disposition of these reports and a requirement that each county should have a record, in permanent and convenient form, of all of its own births, marriages and deaths as well as the record with the State Board of Health.

---

## EDUCATIONAL BOARD OF EXAMINERS.

---

### MEMBERS.

JOHN F. RIGGS, Superintendent Public Instruction, President, *ex officio*.

GEORGE E. MACLEAN, President State University, *ex officio*.

HOMER E. SEERLEY, President State Normal School, *ex officio*.

O. J. MCMAHUS, Superintendent Pottawattamie County. Term expires November 26, 1906.

MISS MARIA M. ROBERTS, Ames, Iowa. Term expires February 14, 1909.

*Composition.*—Three members of the board are members by reason of their official position, and two, one of whom shall be a woman, are appointed by the Governor for a term of four years.

*Meetings.*—The board has fixed the first Tuesday in May and the Saturday following Thanksgiving as dates for the regular meetings of the board. Special meetings may be called by the president.

*Examinations.*—The board holds annually two examinations as provided by law. Special examinations are given when ten or more candidates file their applications, fees, and a request for an examination at some designated place. Examinations for diplomas are given at the regular meeting following Thanksgiving.

*Licenses Issued By the Board.*—The board is authorized to issue diplomas, valid for the life of the holder; State certificates; State primary certificates; special certificates in music, penmanship and drawing, all of which are valid for a term of five years and two-year certificates.

*Fees.*—The fee for a diploma is five dollars, for a two-year certificate two dollars and for all other kinds three dollars. In each class one-half the fee is refunded in case of failure.

*Accredited Schools.*—The board of examiners constitutes a board for the inspection, recognition and supervision of schools desiring State recognition. Only graduates of prescribed courses of such approved schools are eligible to be admitted to the examination for the two-year State certificates.

## COMMISSION OF PHARMACY.

Terms Expire.

<i>President</i> , FLETCHER HOWARD,* Des Moines .....	April 23, 1905.
<i>Vice President</i> , FRED RUSSELL, Rockwell City .....	April 23, 1906.
B. F. KELTZ, Webster City .....	April 23, 1907.
<i>Secretary</i> , CHARLES W. PHILLIPS, Jackson county; postoffice, Des Moines.	

Members of the board are appointed for a term of three years, one member each year. Every person who shall desire to conduct the business of selling at retail, compounding or dispensing drugs, etc., for medical use, must first be examined by said board and their names registered in a book kept by the board for that purpose, showing also his residence, together with the date of issuing certificate.

Fee for examination and certificate, \$5.

Graduates of recognized schools of pharmacy may be registered without examination. Fee for registration and certificate, without examination, \$2.

The following law relates to itinerant vendor's license:

SEC. 2594. Itinerant vendors of drugs—Any itinerant vendor of any drug, nostrum, ointment, or appliance of any kind for the treatment of any disease or injury, and all those who by any method publicly profess to treat or cure diseases, injury or deformity, shall pay to the treasurer of the commission of

\* Governor Cummins has appointed J. S. Goss of Atlantic, Cass county, to succeed Mr. Howard on April 23, 1905.

pharmacy an annual fee of \$100, upon the receipt of which the secretary of the commission shall issue a license for one year from its date. Two thousand dollars annually of the money arising from the license fund, or so much as may be needed, shall be devoted to defraying the expenses of the commission, and any balance remaining shall be paid into the State treasury. Said commission shall, on the first day of January of each year, make a verified and itemized statement in writing to the Auditor of State, of all receipts and expenditures of money coming into their hands by virtue of their office. Any violation of this section shall be a misdemeanor, and any person shall, upon conviction thereof, pay a fine of not less than \$100, nor more than \$200. In actions or prosecutions under this chapter, it need not be proven that the defendant has not a license, but such fact shall be a matter of defense.

### IOWA STATE LIBRARY.

#### BOARD OF TRUSTEES (EX OFFICIO).

HON. ALBERT B. CUMMINS, Governor, President of Board.

HON. W. B. MARTIN, Secretary of State.

HON. JOHN F. RIGGS, Superintendent of Public Instruction.

HON. JOHN C. SHERWIN

HON. EMLIN MCCLAIN

HON. SILAS M. WEAVER

HON. SCOTT M. LADD

HON. CHARLES A. BISHOP

HON. HORACE E. DERMER

Judges of the Supreme Court.

JOHNSON BRIGHAM, State Librarian.

The accession list of the State Library on the first day of July, 1904, included 83,836 volumes, exclusive of the volumes of the Historical Department with which the miscellaneous portion of the State Library was consolidated by act of the Twenty-eighth General Assembly. The total accessions during the year ending June 30, 1904, were 3,707 volumes.

The consolidation of the miscellaneous portion of the State Library with the Historical Department, ordered by the General Assembly and carried out as far as the Library Board deemed it advisable to go, now awaits the completion of the new building, the east wing of which will be wholly given over to the Library. Until the prospective change is made, the present temporizing policy in the shelving of books must continue, but it is our constant endeavor to reduce to a minimum the inconvenience of such policy.

While the number of mere sightseers who have visited the Library during the past year may not be as great as in certain other years, yet the number of actual workers in the Library—students, club members, professional men and women and publicists generally—has been greater than ever before. The ability of the Library to meet the serious wants of these classes has been greatly increased by recent purchases of standard works.

The most considerable addition to the Library, during the past year, is a complete set of Hansard's Parliamentary History and Debates, covering the political history of the British Empire from the year 1066 down to 1891 and including forty volumes of history and four hundred and eighteen volumes of

debates,—a monumental work which has few duplicates in American Libraries. Another important addition is the completion of a broken set of The Annual Register, London, "A Review of History, Politics and Literature." By the addition of forty volumes this great work now covers the political and literary history of The British Empire from the year 1758 down to date.

The purchases in the Law and Document departments, have largely been toward the completion of broken sets—a work calling for constant vigilance and careful study of the book-catalogues of Great Britain including the colonies and the Dominion of Canada, and all portions of our own country.

The completion of several valuable sets of standard periodicals is one of the gratifying results of the past year's work, making the Library's Periodical Department one of the completest in America, though still lacking not a little of that measure of approximate completeness towards which we are pushing as fast as our means and the several other interests of the Library will warrant.

---

## HISTORICAL DEPARTMENT.

---

### BOARD OF TRUSTEES.

HON. ALBERT B. CUMMINS, Governor of the State.

CHIEF JUSTICE JOHN C. SHERWIN.

JUDGE SCOTT M. LADD.

JUDGE EMILIN MCCLAIN.

JUDGE CHARLES A. BISHOP.

JUDGE S. M. WEAVER.

JUDGE H. E. DEEMER.

HON. W. B. MARTIN, Secretary of State.

HON. JOHN F. RIGGS, Superintendent of Public Instruction.

CHARLES ALDRICH, A. M., Curator.

As now organized this department dates from the first day of July, 1892. Its chief purpose is the collection of historical data relating to our own State and the territory of the middle west of which it originally formed a part. So far as literature is concerned special efforts are made to collect Iowa newspapers from the earliest dates to the present time; works of State and general western and national history, biography and genealogy; works on the slavery question and the War for the Union; histories of all our wars from the earliest times; reports upon the census of both State and Nation; works relating to the North American Indians; county histories, early and later maps, Iowa pamphlets, biographies of our noted men and women, printed or in manuscript; written or printed documents relating to early settlers and settlements; reports, catalogues and broadsides relating to the churches, educational and benevolent institutions of the State; in short, every species of data which can throw light upon local, State or western history.

The department publishes *The Annals of Iowa*, an illustrated quarterly historical magazine of eighty pages, now in its seventh volume. This is made up of original contributions in history and biography. By direction of the trustees it is sent free to every organized library in our State. Its price to subscribers is \$1 per year.

In addition to *The Annals*, the Historical department is to be credited with the following publications, viz: Six biennial reports; "John Brown Among the Quakers, and Other Sketches," (1st and 2d ed.) by Hon. Irving B. Richman; "First Census of the original Counties of Dubuque and Des Moines," edited by

Dr. Benj. F. Shambaugh; "History of the Constitutions of Iowa," by Doctor Shambaugh; reprints of the laws of Iowa, 1838-39 and of 1839-40, and the hitherto unpublished Journals of the Council and House of Representatives of the extra session of 1840.

The department has secured 65 fine oil portraits of distinguished Iowans, the most of which are now on exhibition in the art gallery of the historical building. More are promised in the near future.

The library of the historical department on January 1, 1905, consisted of the following:

Bound volumes of newspapers .....	3,359
Newspapers and periodicals currently received.....	401
Books and pamphlets in the library .....	12,595

The collections include also a large number of maps, autograph letters and manuscripts.

The Museum includes seven large autograph cases; a collection of recent, aboriginal and prehistoric pottery—some of the most interesting specimens of which were found in our own State; a large collection of stone implements, among which is an Iowa axe weighing  $8\frac{1}{2}$  pounds—one of the largest ever discovered—with hundreds of flints; many teeth, tusks, and other bones of the mammoth and mastodon, all of which were found in Iowa; two large cases of birds—mostly specimens found within our state; many Iowa mammals; four large aquariums stocked with a collection of Iowa fishes; a case of Indian baskets, bead work, implements and weapons, the most of which were manufactured by the Musquakie Indians of Tama county; a collection of arms—canon, mortars, swivel guns, rifles, muskets, carbines, swords and pistols, in use during the Civil, Spanish and Philippine wars; and duplicates in bronze of most of the historic medals issued by the U. S. Government.

At the last session of the legislature the sum of \$200,000 was appropriated for the completion of the Iowa Historical Building, and as these pages are going through the press (January, 1905), in spite of the inclemency of the season, work upon the structure is proceeding with a degree of rapidity which does great credit to the enterprising contractors. The quality of the work is of the highest character. This building will occupy a full half block, with a frontage upon Grand Avenue, of 260 feet. The material of which it is constructed is the well known Le Grand (Iowa) stone, so noted for its hardness and for preserving untarnished its color of pure white. It is expected that it will be one of the most imposing and beautiful edifices in the State.

The Historical Department was called upon for a contribution to the St. Louis Exposition of 1904. In response to which there were forwarded seventeen portraits in oils, fourteen maps of early Iowa and the Middle West, and a selection from its publications and collections of original manuscripts. These items were placed on exhibition in the fire-proof buildings in the division of anthropology, under the direction of Prof. W. J. McGee, the distinguished collaborator of the late Maj. J. W. Powell in the Bureau of American Ethnology. The Jury of History recommended for the State of Iowa, for this exhibit, the Grand Prize, and a bronze medal for the largest prehistoric stone axe hitherto found in this country; for the Curator a gold medal, and for Prof. C. A. Cumming, the artist who superintended its transmission and arrangement at St. Louis, a silver medal. The usual diplomas accompanied these awards.

## HORTICULTURAL SOCIETY.

## OFFICERS.

*President*—P. F. KINNE, Storm Lake.  
*Vice-President*—W. A. BURNAP, Clear Lake.  
*Secretary*—WESLEY GREENE, Davenport.  
*Treasurer*—ELMER M. REEVES, Waverly.  
*Librarian*—WESLEY GREENE, Davenport.

## DIRECTORS.

*First District*—C. G. Blodgett, Mount Pleasant.  
*Second District*—John Forster, Albia.  
*Third District*—J. W. Murphy, Glenwood.  
*Fourth District*—William Langham, Cedar Rapids.  
*Fifth District*—W. O. Willard, Grinnell.  
*Sixth District*—M. J. Graham, Adel.  
*Seventh District*—W. B. Chapman, Washta.  
*Eighth District*—C. H. True, Edgewood.  
*Ninth District*—G. A. Ivins, Iowa Falls.  
*Tenth District*—L. A. Clemons, Storm Lake.  
*Eleventh District*—C. F. Gardner, Osage.  
*Twelfth District*—Eugene Secor, Forest City.

Terms of members from odd numbered districts will expire in 1906; those from even numbered districts in 1905.

Annual meetings of the society are held the second Tuesday of December of each year.

The society publishes an annual report full of valuable and interesting papers.

The object of this society is the promotion and encouragement of horticulture and arboriculture in the state by the collection and dissemination of practical information regarding the cultivation of such fruits, flowers and trees as are best adapted to the soil and climate of the state. The rooms of the society are kept open at all times for the reception of visitors. All communications on horticultural topics will be promptly answered by the secretary.

The next annual meeting will be held the second Tuesday in December, 1905.

## STATE BOARD OF LAW EXAMINERS

*Chairman*—CHARLES W. MULLAN, Attorney-General.  
*Secretary*—LOUIS BLOCK, Davenport.

## MEMBERS OF THE BOARD.

CHAS. W. MULLAN, *ex officio*.

Terms Expire

LOUIS BLOCK, Davenport.....	July 4, 1905
E. C. EBERSOLE, Toledo.....	July 4, 1905
J. H. HENDERSON, Indianola.....	July 4, 1906
P. W. BURR, Charles City.....	July 4, 1906
CHARLES D. LEGGETT, Fairfield.....	July 4, 1906

The State Board of Law Examiners was created by an act of the Twenty-eighth General Assembly which went into effect on the Fourth day of July, 1901. The Attorney-General is, by virtue of his office, chairman of the board, and the other members are appointed by the supreme court.

The members of the board are paid as compensation fifteen dollars per day out of the fund arising from examination fees. Under the statute the supreme court may also appoint from time to time when necessary temporary examiners to assist the commission, who shall serve for one examination only.

Every applicant for admission to the bar must pass an examination by the board as to his legal attainments, and also as to his preliminary educational qualification, unless he furnishes proof of such qualification by presenting a diploma or certificate that he is a graduate of a college, high school, normal school or academy, or that he has regularly and in good faith pursued and successfully completed three years of the regular course of an accredited high school, or the certificate of the state board of educational examiners that he has successfully passed an examination by that board, or the certificate of the president of the state university or of any college in this state having an equivalent collegiate or liberal art study, that he has been found on proper certification or examination to be entitled to admission, without condition, as a student in such university or college, for which admission the applicant must have actually and in good faith acquired a general education substantially equivalent to that involved in the completion of a high school course of study of at least three years extent.

Examinations are held at the Capitol at Des Moines on the first Tuesday in October and the Tuesday before the first Thursday in June, and at the University at Iowa City on the first Thursday preceding the annual commencement of the State University. Each examination continues not less than three days and is both written and oral. The examination of each candidate is marked on the basis of one hundred per cent for the entire examination, and no one is recommended for admission who does not receive a marking of at least seventy-five per cent. No candidate who fails to pass can take a second examination within three months after such failure.

Each applicant is required to pay an examination fee of five dollars.

## IOWA GEOLOGICAL SURVEY.

### GEOLOGICAL BOARD.

HON. ALBERT B. CUMMINS, Governor of Iowa.  
HON. B. F. CARROLL, Auditor of State.  
DR. GEORGE E. MACLEAN, President of State University.  
DR. A. B. STORMS, President of Iowa State College.  
B. SHIMEK, President Iowa Academy of Sciences.

### GEOLOGICAL CORPS.

FRANK A. WILDER, State Geologist.  
T. E. SAVAGE, Assistant State Geologist.  
L. G. MICHAEL, Chemist.

S. W. BEYER,	}	Special Assistants.
W. H. NORTON,		
J. A. UDDEN,		
IRA WILLIAMS,		
T. H. MACBRIDE,		

NELLIE E. NEWMAN, Secretary.

Since its organization in 1892 the Iowa Geological Survey has issued fourteen reports including twelve annual and three special reports, besides one bulletin. It has surveyed and mapped seventy counties, with an area of 39,740 square miles. Reports have been prepared on the physiography, geology and natural resources of these counties, special attention being given to their economic products, such as coal, clay and building stone. Special reports have also been prepared on the coal deposits, gypsum, lead and zinc, artesian wells and building stones of the State. A bulletin on the "Grasses of Iowa" was issued in 1901, and a supplementary report, consisting of part 2 of the "Grasses of Iowa", was prepared in 1904. A special report on the clays of the State was published during the past year, as volume XIV of the annual reports.

---

### STATE OIL INSPECTORS.

Appointed by the Governor. Term, two years. Terms expire June, 1906.

Compensation, Chief Inspector, fees not to exceed \$150 per month;  
other inspectors, fees not to exceed \$100 per month.

H. M. PICKELL, Des Moines, Chief Insp.	FRANK B. ROGERS, Britt.
CHAS. S. ROGERS, Mount Pleasant.	THOS. CHANTLAND, Badger.
EDWIN I. CAMERON, Davenport.	W. J. SCOTT, Ida Grove.
LEROY BURCH, Cedar Rapids.	W. A. WELCH, Sioux City.
A. E. WHITNEY, Fayette.	L. B. COUSINS, Council Bluffs.
R. A. SANTEE, Cedar Falls.	JOHN B. CURRIE, Creston.
S. W. MORGAN, Marshalltown.	H. SHIVERS, Knoxville.

---

### STATE BOARD OF EXAMINERS OF MINE INSPECTORS.

Appointed by the Executive Council for a term of two years. Terms expire  
January 25, 1906. Compensation, \$5 per diem.

JOSEPH W. BAKER, engineer.....	Des Moines, Polk county
HARRY BOOTH, opera or.....	Knoxville, Marion county
EDWARD M. GRAY, operator.....	Des Moines, Polk county
JOHN OWENS, miner.....	Beacon, Mahaska county
JOHN CALDWELL, miner.....	Seymour, Wayne county

---

### STATE INSPECTORS OF BOATS.

Appointed by the Governor. Term, two years. Terms expire May 1, 1906.  
Compensation, fees.

BYRON T. SMITH.....	Council Bluffs, Pottawattamie county
A. W. CHAPEL.....	Storm Lake, Buena Vista county
ALONZO A. JENES.....	Leon, Decatur county
J. B. THOMPSON.....	Spirit Lake, Dickinson county



GEORGE B. FREEMAN.....Mason City, Cerro Gordo county  
 TACITUS RUSSEY.....Des Moines, Polk county  
 H. P. KEYHOE.....Ottumwa, Wapello county

#### STATE BOARD OF VETERINARY MEDICAL EXAMINERS.

Appointed by the Governor. Term, three years. Compensation, \$5 per diem.

Terms Expire.

HENRY E. TALBOT, Des Moines.....July 28, 1904  
 PETER MALCOLM, New Hampton.....Nov. 26, 1905  
 GEORGE BLANCHE, Belle Plaine.....Mch. 11, 1907

#### STATE BOARD OF DENTAL EXAMINERS.

Appointed by the Governor. Term, five years. Compensation, \$5 per diem.

Terms Expire.

F. M. SHRIVER, D. D. S., President, Glenwood.....July 31, 1906.  
 F. A. LEWIS, D. D. S., Ottumwa.....July 31, 1905.  
 F. H. RULE, D. D. S., Ackley.....July 31, 1907.  
 W. H. DEFORD, D. D. S., M. D., Jefferson.....July 31, 1909.  
 E. D. BOWER, D. D. S., Secretary and Treasurer, Le Mars.....July 31, 1908.

#### SUPERINTENDENT OF WEIGHTS AND MEASURES.

Appointed by the Governor. Salary, \$50 per annum.

PROF. L. G. WELD, Johnson county; postoffice, Iowa City.

#### DIRECTOR OF WEATHER AND CROP SERVICE.

Appointed by the Governor. Term two years. Term expires June 3, 1906.

JOHN R. SAGE, Polk county; postoffice, Des Moines.

## STATE FISH AND GAME WARDEN.

Appointed by the Governor. Term three years. Term expires March 31, 1907.  
Salary, \$1,200.

GEORGE A. LINCOLN, Cedar Rapids, Linn county.  
Superintendent of hatchery, Spirit Lake, L. B. Peterson.

## LIST OF DEPUTY FISH AND GAME WARDENS.

GEO. ANDREWS, Oskaloosa.	E. F. DONAHUE, Estherville.
WM. H. ALLEN, Knoxville.	JET DORSON, Rockwell City.
G. E. ANSON, Glidden.	A. B. DODGE, Marshalltown.
RICHARD ASHE, Webster City.	J. H. DANIELS, West Union.
HENRY ADAMS, Iowa Falls.	N. J. DANIELS, Sioux City.
C. O. BAILEY, Washington.	J. E. DOZE, Huronston.
O. E. BETHEL, Harper.	W. A. EDGAR, Cedar Rapids.
GEO. A. BETHEL, Davenport.	TOM EWING, Ackley.
E. C. BROWN, Council Bluffs.	J. EDGINGTON, Eldora.
W. H. BLACKBURN, Jefferson.	W. H. EHRLMAN, Eldora.
W. W. BERRY, Grinnell.	H. W. EMENEY, Eldora.
F. C. BRAIG, Belleville.	RIGHT ELLIOTT, Kostza.
W. L. BUTLER, Southerland.	S. S. ELLIS, Little Sioux.
LISLE BURNAM, Fort Dodge.	H. G. EASTMAN, Cedar Rapids.
F. P. BROWNELL, Eldora.	S. A. FERGUSON, Rowan.
R. M. BAINSTER, Zeoring.	J. A. FRESH, Bancroft.
WM. BRILES, Chariton.	ED. E. FOX, Webster City.
B. T. BOWNA, Lynville.	THEO. FARQUHAR, Early.
C. E. BLINN, Humboldt.	W. FINDMENT, Dunkerton.
H. BARIMIER, Dubuque.	J. T. FREY, Eldora.
JOHN BOLIN, Clarksville.	A. L. FAIRBANKS, Chester.
J. O. BING, Otteson.	FRANK FISHER, Eagle Grove.
J. BAUER, Odebolt.	A. W. FELLOWS, Des Moines.
W. R. BOYD, Oelwein.	J. FAHEY, Lyons.
F. BOUVIA, Clinton.	LEWIS GANSHORN, Rockford.
J. A. BELLAND, New Hampton.	W. A. GRANGER, Nashua.
B. S. BOGARDUS, Toledo.	F. J. GUNN, Erma.
JOS. BAKER, Storm Lake.	J. J. GRIFFITH, Cleveland, No. 4.
J. B. COUNER, Albia.	T. H. GRIFFITH, Lucas.
JOHN CONRAD, Hawarden.	A. M. GREEN, Sioux City.
F. H. CONNOR, Tipton.	FRANK GAGE, Lyons.
ED. M. CAMPBELL, Ottumwa.	TED HINTON, Goldfield.
C. P. COULSON, Chelsea.	F. E. HAMMOND, Hamburg.
HENRY CARTER, Monticello.	E. C. HINSHAW, Okoboji.
A. H. CHAPMAN, Vinton.	H. HOLCOMB, Center Point.
F. P. CLOYSTON, Marion.	E. M. HENDERSON, Oelwein.
FRANK CARSON, Maquoketa.	J. S. HARTSELL, Eagle Grove.
A. A. COLE, Nevada.	J. T. HALSTED, Blairstown.
GEO. A. COLLINS, Sioux Rapids.	WM. H. HORSLEY, Marshalltown.
CHAS CHAMBERLAIN, Rutland.	PASCOE E. HANES, Maynard.
WM. CROSS, Des Moines.	ELISWORTH HARKER, Milford.
B. C. DAVIS, Fort Madison.	JOHN HARRIS, Des Moines.
G. M. DAVIS, Reinbeck.	JNO. C. HALL, Woodward.

- C. H. HALL, Anthon.  
 J. H. HIGBEE, Eagle Grove.  
 FRED HAYBERG, Clinton.  
 L. C. HARPER, Panora.  
 F. C. HARPER, Panora.  
 R. G. HAWKINS, Wapello.  
 J. HORNER, Northwood.  
 N. A. IMPSON, Grant City.  
 H. JASPER, Davenport.  
 D. J. JONES, Pekay.  
 O. E. JACKSON, Red Oak.  
 A. E. JONES, Oelwein.  
 CHAS. L. KING, Independence.  
 P. C. KIBBLER, Elden.  
 A. A. KELLY, Arcadia.  
 C. B. KUHL, Sioux City.  
 C. A. L. LOOMIS, Chester.  
 I. H. LANE, Cedar Rapids.  
 M. N. LAMB, Cedar Rapids.  
 F. P. LAMB, Cedar Rapids.  
 W. C. LOCKWOOD, Herndon.  
 A. LITTLEJOHN, Independence.  
 J. LANDANGER, Emerson.  
 ED. W. LAMKA, Dresden.  
 H. LIGHTFOOT, Fernald.  
 T. B. McELHINNEY, Dysart.  
 J. G. McPHERSON, Alden.  
 J. McDONALD, Washta.  
 JNO. MCCONNELL, Toledo.  
 C. C. MCKEE, Sioux City.  
 H. MIEUGEL, Arnolds Park.  
 U. E. MOSS, Greene.  
 C. W. MANNING, Lake Park.  
 L. MEADOWS, Chariton.  
 T. J. MILLER, Ottumwa.  
 FRED MAYER, Humboldt.  
 N. B. MAREH, Waverly.  
 W. MATHEWS, Rock Valley.  
 J. S. MURTY, Montour.  
 FRED MAYER, Hartley.  
 W. MATHER, Clinton.  
 W. C. MAREAN, Glidden.  
 A. H. MAFFITT, Webster City.  
 H. C. MAUDSLY, Twin Lakes.  
 R. A. MARKS, Sioux City.  
 L. H. NUEMAN, Walford.  
 H. E. NEWMAN, Marion.  
 C. F. NOLTE, Algona.  
 G. R. NORTON, Onawa.  
 O. NYQUIT, Clinton.  
 D. R. ONAN, Cedar Falls.  
 O. OLSON, Goodell.  
 A. M. OXLEY, Marion.  
 G. W. OTTERSON, Ruthven.  
 A. S. PETERSON, Spirit Lake.  
 ALVA PAGE, Waterloo.  
 D. PAUP, Lake View.  
 CHAS. POOCH, Algona.  
 J. S. PIRRIE, Plover.  
 E. H. PIERCE, Cedar Rapids.  
 R. H. PORTER, Linn Junction.  
 F. J. PENISTIN, Leon.  
 H. D. PIERSON, Omaha, Nebraska.  
 FRED PECK, Clinton.  
 S. C. QUIMBY, Des Moines.  
 WM. RAINBOW, Lake View.  
 H. H. ROLLINS, Keokuk.  
 N. ROSENKRAUS, Marble Rock.  
 C. C. ROGERS, Bertram.  
 MORRIS RILEY, Bancroft.  
 C. H. RUNNEL, Olin.  
 D. H. ROUSSEAU, Lovilia.  
 F. STROPE, Rockwell City.  
 J. W. SWINEFORD, Mystic.  
 L. O. SCOTT, McCallsburg.  
 C. H. SWIFT, Sabula.  
 H. A. SKAVLEN, Cherokee.  
 J. D. SCOTT, Mediapolis.  
 GEO. SLOAT, Chickasaw.  
 F. E. SIEBERLING, Waterloo.  
 S. T. SARGENT, Nashua.  
 C. T. SWORDS, De Witt.  
 A. E. SHECKLER, Ventura.  
 S. SCHIFFERT, Burlington.  
 T. J. SCHAFFER, Eagle Grove.  
 L. F. SWANEY, Clinton.  
 LUTHER SLYDE, Webster City.  
 G. T. SHANNON, Atlantic.  
 M. A. SHELTON, Bloomfield.  
 W. L. SLOCUMB, Clinton.  
 H. C. SALESBERY, Cresco.  
 JAS. TEFFT, Jesup.  
 C. M. THOMAS, Maquoketa.  
 T. H. TAYLOR, Emmetsburg.  
 S. W. TONEY, Clinton.  
 T. K. TOLLEFSON, Forest City.  
 H. C. THOMPSON, Lake Park.  
 A. THAKE, Corwith.  
 WM. THOMPSON, Clinton.  
 H. C. TENNANT, Arnolds Park.  
 W. A. THURBER, Mederville.  
 H. S. TUBBS, Manchester.  
 J. E. VAN PATTEN, Sheldon.  
 O. P. WATERBURY, Nora Springs.  
 L. E. WHITE, Estherville.  
 W. W. WOOLLY, Mt. Auburn.

S. E. WICKHAM, Clermont.  
 A. P. WISE, Whiting.  
 GEO. WATERMAN, Tripoli.  
 H. WILKIN, Wall Lake.  
 F. WARD, Fairbank.  
 J. K. WINFREY, Rumnells.  
 E. F. WILSON, Okoboji.  
 R. W. WHITE, Charles City.

G. R. WINEGAR, Brandon.  
 R. J. WILEY, West Liberty.  
 E. WHITMAN, Elmore, Minn.  
 J. F. WEATHERLY, Titonka.  
 GEO. YOUNG, Clarinda.  
 H. H. YORDY, Waterloo.  
 WM. ZIPSE, Cherokees.

## STATE VETERINARY SURGEON.

Appointed by the Governor. Term three years. Term expires April 25, 1908.  
 Compensation, \$5 per diem.

PAUL O. KOTO.....Winnebago county; postoffice, Forest City

## ASSISTANT VETERINARY SURGEONS.

Appointed by the Governor.

HAL C. SIMPSON, Denison.  
 J. R. SAUNDERS, Corydon.  
 D. E. BAUGHMAN, Fort Dodge.  
 S. K. HAZLET, Oelwein.  
 C. E. STEWART, Chariton.  
 W. H. AUSTIN, Newton.  
 F. J. NEIMAN, Marshalltown.  
 L. U. SHIPLEY, Sheldon.  
 W. L. SCHOLTY, Osage.  
 J. H. MCLEOD, Charles City.  
 P. MALCOM, New Hampton.  
 HENRY C. TALBOT, Des Moines.  
 J. W. GRIFFITH, Cedar Rapids.

J. D. INGER, Waverly.  
 J. G. PARSLow, Shenandoah.  
 D. H. MILLER, Harlan.  
 S. H. JOHNSTON, Carroll.  
 E. G. PIPER, Ida Grove.  
 SAMUEL H. BAUMAN, Birmingham.  
 W. B. NILES, Sidney.  
 W. L. EYERS, Iowa Falls.  
 C. A. JOHNSON, Sioux City.  
 AUGUSTUS LAMES, Dysart.  
 BERNARD HARMON, Decorah.  
 GEO. KERR, Washington.  
 R. R. HAMMOND, Cherokees.

EDWIN A. BUXTON, Vinton.

## IOWA ACADEMY OF SCIENCES.

## OFFICERS.

*President*—B. SHIMEK, Iowa City.  
*First Vice-President*—L. H. PAMMEL, Ames.  
*Second Vice-President*—M. F. AREY, Cedar Falls.  
*Secretary*—T. E. SAVAGE, Des Moines.  
*Treasurer*—H. W. NORRIS, Grinnell.

## EXECUTIVE COMMITTEE.

*Ex Officio*—B. Shimek, L. H. Pammel, M. F. Arey, T. E. Savage and H. W. Norris.  
*Elective*—H. E. Summers, C. N. Kinney and G. E. Finch.

The object of the academy is the encouragement of scientific research in the State of Iowa. The annual meeting for 1904 and 1905 will be held about April 1st, at the place determined upon by the executive committee. A volume containing the papers read at the annual meeting is published each year.

### THE STATE HISTORICAL SOCIETY OF IOWA.

Established by Law in the Year 1857.

Located at Iowa City, Iowa.

#### OFFICERS.

*President*—PETER A. DEY.

*Vice-President*—ISAAC A. LOOS.

*Treasurer*—LOVELL SWISHER.

*Secretary*—FRANK E. HORACK.

#### BOARD OF CURATORS.

*Elected by the Society*—M. W. Davis, B. F. Shambaugh, Peter A. Dey, Isaac A. Loos, Samuel Calvin, W. C. Wilcox, Geo. W. Ball, A. E. Swisher, J. W. Rich.

*Appointed by the Governor*—Harvey Ingham, L. W. Parish, H. W. Byers, J. J. McConnell, Irving B. Richman, J. F. Mitchell, E. W. Stanton, Charles E. Shelton, William Milchrist.

### DEPARTMENT OF IOWA GRAND ARMY OF THE REPUBLIC.

Terms expire June, 1905.

R. T. ST. JOHN, Department commander .....	Riceville
H. S. RODGERS, senior vice commander .....	Red Oak
S. C. SPEAR, junior vice commander .....	Algona
GEO. A. NEWMAN, A. A. G. and A. Q. M. G. ....	Cedar Falls
E. H. KING, medical director .....	Muscataine
J. S. FERGUSON, chaplain .....	Keokuk
S. H. JOHNSTON, department inspector .....	Keokuk
CHARLES MACKENZIE, judge advocate .....	Des Moines
J. C. MILLIMAN, chief mustering officer .....	Logan
L. B. COUSINS, Senior aide and chief of staff .....	Council Bluffs

## IOWA STATE TEACHERS ASSOCIATION—1905

## OFFICERS.

*President*—J. J. McCONNELL, Cedar Rapids.

*Secretary*—ADAM PICKETT, Mount Airy.

*Treasurer*—G. W. SAMSON, Cedar Falls.

*Vice-Presidents*—F. E. PALMER, Jefferson.

ELLA CHANTRY, Greenfield.

O. P. BOSTWICK, Clinton.

*Executive Committee*—W. N. CLIFFORD, Council Bluffs, chairman.

Z. C. THORNBURG, Des Moines.

F. E. BOLTON, Iowa City.

## IOWA LIBRARY COMMISSION.

Seven members—three *ex officio* and four appointed by the governor. Term of appointees, five years. No compensation.

State Librarian, *ex officio*.

Superintendent of Public Instruction, *ex officio*.

President State University, *ex officio*.

## MEMBERS APPOINTED.

Terms Expire.

HARRIET C. TOWNER, Corning..... June 30, 1905

WITTER H. JOHNSTON, Fort Dodge..... June 30, 1907

ELIZABETH S. NORRIS, Grinnell..... June 30, 1908

ANNA B. HOWE, Marshalltown..... June 30, 1909

JOHNSON BRIGHAM, State Librarian, *President*.

Alice S. Tyler, secretary. Office, state house, Des Moines.

Margaret W. Brown, clerk (acting librarian of traveling library).

The Iowa Library Commission was created by an act of the Twenty-eighth General Assembly in March, 1900. The growing interest in library matters and the many gifts for the erection of library buildings have made the demands on the commission heavy and constant.

The demands made upon the secretary cover a wide range of interests, among which are the following: Assisting any community desiring aid in planning for the submission of a library tax to a popular vote; aiding boards of trustees and librarians in organizing libraries for a business-like administration; assisting in the classifying, shelf-listing and cataloging of books; addressing women's clubs, teachers' meetings, public meetings, etc.; conferring with library trustees and city councils in the consideration of plans for new library buildings, with special reference to best working interior arrangement, etc. By correspondence also much information has been given to librarians and library boards as to details of library economy, the selection and classification of books, etc.

The work of the traveling library, formerly under the direction of the State library, was seen to be so intimately connected with the work of library extension over the entire State that the desirability of transferring it to the commission was soon evident, library extension being the primary purpose of the library commission. Therefore, the library commission law was revised by the Twenty-ninth General Assembly in order to provide for the transfer of the traveling library to the Iowa Library Commission.

The principal activities of the commission are as follows: (1) The traveling library, 13,000 volumes, which consists of (a) miscellaneous collections of fifty volume libraries; (b) books on special subjects of study. These are loaned free to any community in the State complying with a simple agreement and paying transportation charges. (2) Summer library school, conducted by the secretary at the State University at Iowa City for six weeks each summer as a department of the university's summer session. (3) Periodical clearing house for the exchange of standard periodicals indexed in Poole's Abridged Index, this exchange being for the purpose of aiding small libraries in securing sets of standard periodicals without cost. (4) Publication of quarterly circular of information, leaflets and other material practically helpful in disseminating library information and in developing and fostering the library spirit in Iowa.

#### IOWA CAPITOL COMMISSION.

Appointed by the Governor.

##### MEMBERS.

A. B. FUNK .....	Spirit Lake.
CHAS. A. CUMMING .....	Des Moines.
EDWARD P. SCHOENTGEN .....	Council Bluffs.

##### OFFICERS.

A. B. FUNK .....	President.
F. D. HARRIS .....	Secretary.

The Twenty-ninth General Assembly, in accordance with the recommendation made by the Capitol Improvement Commission, appropriated the sum of \$250,000 to repair, improve, adorn and complete the Capitol building and grounds and authorized the Governor to appoint a commission of three members to superintend and contract for the improvements. In accordance with said law Governor Cummins in May, 1902, appointed the above members of the commission. The commission held its first meeting in July, 1902, and since that date has gone steadily forward with the work. The first substantial work was the replacing of the old slate roof of the Capitol with a modern copper one at a cost of \$19,178. A new fireproof warehouse has been erected across the street from the Capitol at a cost of \$28,465. This building is used for a document storehouse and the basement for the electrical machinery.

The heating and ventilating system of the Capitol has been replaced by a modern fan system. The building has been wired throughout so as to permit of the substitution of electricity for gas in lighting and a modern electrical plant has been installed to generate sufficient power. The old elevators have been removed and new machinery for their operation installed. At the boiler house the old boilers have been displaced by new high pressure water tube





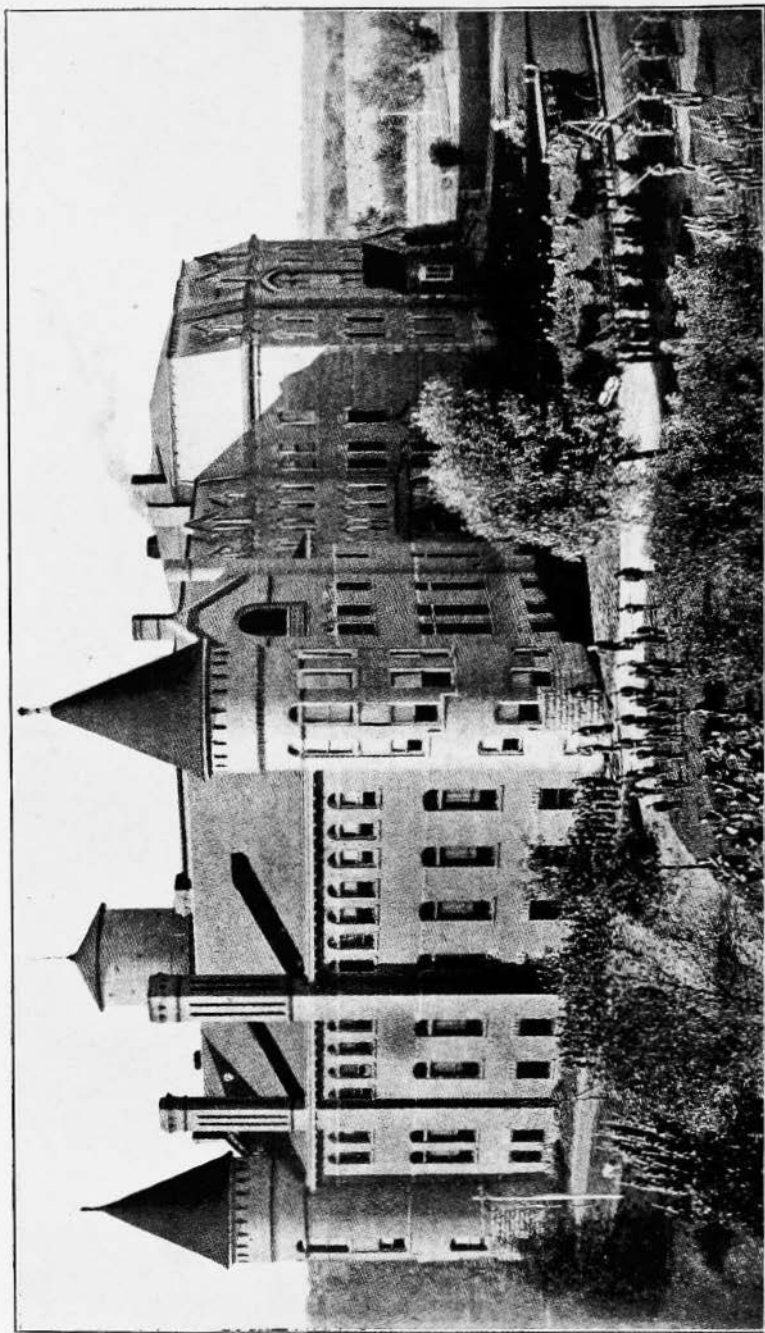

Main Building—Industrial School for Boys, Eldora.

boilers. During the past twenty years many parts of the building had fallen into decay and consequently a considerable amount of restoration has been necessary in connection with the above mentioned improvements.

The fire in the north wing of the building on the 4th day of January, 1904, caused an important interruption in the work of the commission. Just the extent of the loss cannot be given, for the reason that estimates for restoration were on a basis of fireproof construction, costing much more than the value of material and labor destroyed. It is probable old construction could have been duplicated for an amount not exceeding \$100,000. Hasty temporary arrangements costing about \$8,000 made it possible to occupy the house chamber with comparatively short delay. The appropriation schedule was reorganized and the commission was directed to restore the burned district and to complete the work for which it was originally created.

These sums have been set apart for Capitol improvements and repairs:

Original appropriation .....	\$250,000
Appropriation for restoration of north wing and fire partitions.....	128,000
Additional appropriation for completing repairs and improvements.....	82,740
Total.....	\$458,740

The general restoration contract has been awarded for the sum of \$62,407 to the Grahl-Paterson and Herman companies. While this is termed the general contract it does not include more than half of the expense of a completed work of restoration. Elmer E. Garnsey has been commissioned to do all the work of decorating and painting for the sum of \$61,500.

This contract covers much more than the area previously estimated. The panel painting for the grand stairway is to be done by Edwin H. Blashfield for the sum of \$10,000. Frederick Diehlman is to execute in mosaic decorations the six panels or arcades above for \$10,000. Upon all these contracts work is now progressing in a satisfactory manner.

Other improvements and repairs consist in a re-installation of the entire plumbing system, the installation of a stand pipe system of fire protection, gilding of the main dome and painting of the smaller domes, the painting of eight lunettes in the rotunda, the seating of the house chamber and galleries, and room furnishings, and a vast array of repairs and betterments. Though no expense necessary to high grade material and workmanship will be spared, it is believed the funds provided will cover the entire schedule of the work. It is the purpose of the commission to complete all the work assigned before the meeting of the legislature next January, with the possible exception of some of the paintings in the hands of the artists.

## BOARD OF VOTING MACHINE COMMISSIONERS.

Appointed by the Governor. Term five years. Compensation not to exceed \$1,500.

Terms Expire.

D. B. LYONS, Des Moines..... July 3, 1905  
HENRY M. BELVEL, Des Moines..... July 3, 1905  
WILLIAM BLAKE, Strawberry Point..... July 3, 1905

The voting machine commission was created by an act of the Twenty-eighth General Assembly, providing for the use of voting machines at all state, county, city, town and township elections. By this act the Governor was authorized to appoint three commissioners, not more than two of whom should be from the same political party. The commissioners are appointed for the term of five years, subject to removal at the pleasure of the Governor.

Individuals or corporations owning or interested in any voting machine may call upon the commissioners to examine the said voting machine. After such examination the commissioners are to report the results to the Secretary of State, giving the capacity of such machine to register the vote of the people, its accuracy and efficiency, and its mechanical perfections or imperfections. This report is to be filed in the office of the Secretary of State, and it must state the opinion of the commissioners, whether the kind of machine so examined can be safely used by the voters. Should the report state that the machine can be so used, it shall be deemed approved by the commissioners, and machines of its kind may be adopted and used at the various elections held in the State. For making such examination and report, each commissioner is to receive the sum of \$150 for his compensation, and expenses, but no commissioner is to receive an amount in excess of \$1,500 and reasonable expenses in any one year. The fees for examination are to be paid by the individual or corporation owning or interested in the voting machine examined.

The act makes the following provisions as to the construction of the machine approved:

"A voting machine approved by the State Board of Voting Machine Commissioners must be so constructed as to provide facilities for voting for the candidates of at least seven different parties or organizations, must permit a voter to vote for any person for any office, although not nominated as a candidate by any party or organization, and must permit voting in absolute secrecy. It must also be so constructed as to prevent voting for more than one person for the same office, except where the voter is lawfully entitled to vote for more than one person for that office; and it must afford him an opportunity to vote for any or all persons for that office as he is by law entitled to vote for, and no more, at the same time preventing his voting for the same person twice. It may also be provided with one ballot in each party column or row containing only the words 'presidential electors' preceded by the party name, and a vote for such ballot shall operate as a vote for all candidates of such party for presidential electors. Such machine shall be so constructed as to accurately account for every vote cast upon it."

Five voting machines, made by as many different companies, have been examined and approved by the Commission. These are--The John Blocty, examined at Chicago, Ill., July 31, 1900; the Climax, examined at Cedar Rapids, September 15, 1900; the National, examined at Sioux City, December

22, 1903; the Universal, examined at Bloomington, Ill., December 26, 1903, and the U. S. Standard, examined at Des Moines, May 31, 1904. Each of these machines was found to comply with the provisions of the law, above mentioned, and was so reported by the Commission to the Secretary of State.

The Commission in making the examinations has not taken into account the manner in which results, required by law, are accomplished by the various machines, the examinations having been conducted only along the line of determining whether the machines would do or not do what the law requires. The matter of expensiveness of construction was not investigated, because the law does not require it; this being a matter to be determined between the companies manufacturing the machines and the purchasers. The machines so far examined vary greatly in construction, some being quite complicated and intricate, and yet each will perform perfectly the requirements of the law in every respect. This difference in construction is so great that it would be impossible to describe each in detail in the short space allotted to this subject in the Official Register. Many of the machines are so expensive in construction as to put them practically out of the reach of purchasers, which accounts, in a great measure, for boards of supervisors and city councils, the purchasing powers, not adopting and installing them more readily.

There is no question as to the absolute accuracy of the count of a "legal" voting machine, nor as to the entire secrecy of ballots cast upon them. And another important point about them is that there is no such thing as a spoiled or mutilated ballot. Every voter who enters a booth is certain of casting a ballot for somebody and having that ballot counted. No election officers sit in judgment upon how he intended to vote, throwing out or counting his vote as they see proper. The voter, when he votes, decides that matter for himself, as of right he should. For these reasons alone the voting machine should be installed in every precinct in the State. Sooner or later the voting machine will be the recognized and universal manner of expressing the will of the voters at the polls. And accurate as are the machines so far examined, it is apparent to those who study them, that vast improvements will be made from time to time, and the cost of construction greatly lessened. It will be only a few years when this cost will be reduced to such a point that the taxpayers will conclude that they can no longer afford to do without them.

## IOWA LOOKOUT MOUNTAIN AND MISSIONARY RIDGE MONUMENT COMMISSION.

Appointed by the Governor.

## MEMBERS.

Name.	P. O. Address.	Regiment.
Thomas C. Alexander .....	Oakland .....	Fourth Iowa Infantry.
Elias B. Bascom .....	Lansing .....	Fifth Iowa Infantry.
Alexander J. Miller .....	Oxford .....	Sixth Iowa Infantry.
Alonzo Abernethy .....	Osage .....	Ninth Iowa Infantry.
Mahlon Head .....	Jefferson .....	Tenth Iowa Infantry.
Fred P. Spencer .....	Randolph .....	Seventeenth Iowa Infantry.
John A. Young .....	Washington .....	Twenty-fifth Iowa Infantry.
Joseph D. Fegan .....	Clinton .....	Twenty-sixth Iowa Infantry.
Samuel H. Watkins .....	Libertyville .....	Thirtieth Iowa Infantry.
Solomon B. Humbert .....	Cedar Falls .....	Thirty-first Iowa Infantry.
Elliott Frazier .....	Morning Sun .....	First Iowa Battery.

*Chairman*—JOHN A. YOUNG, Washington, Iowa.*Secretary*—ALONZO ABERNETHY, Osage.

The Lookout Mountain and Missionary Ridge Monument Commission appointed by Governor Cummins, in compliance with chapter 197, laws of the Twenty-ninth General Assembly, for the erection of monuments on the battle-fields about Chattanooga, Tenn., let the contract early in 1903 for three State monuments, as provided by law.

Two of the monuments were completed early in 1904, and the material for the third and larger one was all in position a month later, except a half dozen blocks of granite, one of the number a thirty-foot shaft, weighing forty tons. Three successive accidents have occurred in attempts to place this shaft in position. Each time it received some injury. At last an entirely new shaft was ordered, and is now, January, 1905, being prepared at Barre, Vermont.

Our monument on Lookout Mountain stands near the center of the Government Reservation, in a sightly place, in front of the famous Craven House, around which raged the fiercest conflict of the contending hosts for the retention and the capture of this imposing stronghold, on that dismal afternoon of November 24, 1863, while gloomy clouds encircled the towering palisades and sunshine crowned the summit. This first victory of Chattanooga was named the same night, by Benj. F. Taylor, an eyewitness, as "The Battle Above the Clouds." The monument is fifty feet high upon a square fifteen foot base, and is in plain view from the city of Chattanooga.

The Sherman Heights monument is also fifty feet high, and stands on the Government reservation, near the summit of the north end of Missionary Ridge, on the spot captured by General Corse's Iowa brigade on the morning of November 25th, and held till the close of the battle. Around this spot raged till nearly nightfall the fiercest fighting of the day that crowned Grant's final victory in the west for the year 1863.

The Rossville Gap monument still unfinished is to be seventy-two feet high. It stands on the national military park, Iowa reservation, and is erected here in memory of all the Iowa soldiers who took part in the battles of Lookout Mountain, Missionary Ridge and Ringgold, Ga.

Each monument contains a number of historical, patriotic and memorial inscriptions. The principal inscriptions on each monument are placed on the four faces of a large square block of polished granite called the die, and one face of each die has its polished surface so margined as to represent the shape of the map of Iowa, with its river borders on the east and west. The name IOWA appears also conspicuously on nearly every face of each monument, so that when approached from any direction by friend or stranger, no one need to ask: "Whose monument is this?"

### IOWA SHILOH BATTLEFIELD MONUMENT COMMISSION.

Appointed by the Governor.

#### MEMBERS.

Name.	P. O. Address.	Regiment.
George L. Godfrey.....	Des Moines.....	Second Iowa Infantry.
George W. Crosley.....	Webster City.....	Third Iowa Infantry.
Alexander J. Miller.....	Oxford.....	Sixth Iowa Infantry.
Robert G. Reiniger.....	Charles City.....	Seventh Iowa Infantry.
William B. Bell.....	Washington.....	Eighth Iowa Infantry.
George O. Morgridge.....	Muscataine.....	Eleventh Iowa Infantry.
Erastus B. Soper.....	Emmetsburg.....	Twelfth Iowa Infantry.
Charles W. Kepler.....	Mount Vernon.....	Thirteenth Iowa Infantry.
* Daniel Matson.....	Kossuth.....	Fourteenth Iowa Infantry.
James W. Carson.....	Woodburn.....	Fifteenth Iowa Infantry.
John Hayes.....	Red Oak.....	Sixteenth Iowa Infantry.

\* Appointed November 21, 1900, to succeed W. T. Shaw, resigned.

*Chairman*—E. B. SOPER, Emmetsburg.

*Vice Chairman*—WILLIAM B. BELL, Washington.

*Secretary*—JOHN HAYES, Red Oak.

The Twenty-eighth General Assembly appropriated the sum of fifty thousand dollars for the purpose of perpetuating the memory of those who participated in the battle of Shiloh and designating by proper monuments and markers of granite the positions of the several commands of Iowa volunteers there engaged April 6 and 7, 1862.

The act, approved April 6, 1900, provided for the appointment by the Governor of a commission composed of men who were present and participated in the battle—one soldier from each of the eleven Iowa Regiments engaged.

The commission is making use of the funds at its disposal by erecting in the Shiloh National Military Park at Pittsburg Landing, Tenn., a State monument at a cost approximating twenty-five thousand dollars and eleven regimental monuments at a cost approximating two thousand dollars each.

#### CONTROVERSY OVER THE FIFTEENTH AND SIXTEENTH IOWA REGIMENTS.

There has arisen a controversy between the Iowa Shiloh Battlefield Monument Commission and the Shiloh National Military Park Commission as to the time when the Fifteenth and Sixteenth Regiments participated in the memora-

ble battle. The following is a statement of the facts of this controversy, prepared by John Hayes, Secretary of the Iowa Commission.

When the battle of Shiloh opened, April 6, 1862, the Fifteenth and Sixteenth Iowa Regiments were at Pittsburg Landing, having just arrived from the North. While in line on the bluff overlooking the Landing, between eight and nine o'clock in the morning, they were ordered by General Grant to the support of McClernand's Division, and a staff officer was directed to show them the way.

But they never reached General McClernand. While marching in columns of fours, about a mile and three-quarters from the Landing, they met the artillery and musketry fire of the enemy from the timber adjacent to a field they were crossing, now called Jones Field, on the border of which were the Eleventh and Thirteenth Iowa camps. They immediately formed in battle line and, disconnected from other troops, withstood the enemy's advance which was being made through a gap now known to have existed between the right of McClernand's Division and the left of Sherman's. There, apart from other commands, the fight of these two regiments was maintained for two hours, at great loss, and there their dead were buried.

The official reports of the regimental commanders, Col. Hugh T. Reid commanding the fifteenth, and Col. Alexander Chambers commanding the sixteenth, made a few days after the battle, fix the time when first engaged at ten and ten-thirty A.M. respectively. These reports are embraced in the report of the Adjutant-General of Iowa, 1865, and are incorporated in the War of the Rebellion Official Records, Series 1, Volume 10. The absolute truthfulness of them is burned into the very being of every one of the survivors of the awful conflict.

More than thirty years after the battle the Shiloh National Military Park was established by Act of Congress. Its purpose was "that the armies of the southwest may have the history of one of their memorable battles preserved on the ground where they fought." To carry out the provisions of this Act the Shiloh National Military Park Commission was appointed, subject to the control and direction of the Secretary of War. The Act provided:

"That it shall be lawful for any State that had troops engaged in the battle of Shiloh to enter upon the lands of the Shiloh National Military Park for the purpose of ascertaining and marking the lines of battle of its troops engaged therein."

How deeply Iowa was interested in this may be judged from the fact that of her fifteen regiments in the field in the spring of 1862, eleven participated in the battle of Shiloh.

Accordingly, preliminary to such future action as might be deemed advisable, Governor Frank D. Jackson, in June 1895, appointed a Commission composed of one soldier from each of the eleven regiments there engaged to locate and mark the respective positions held by the Iowa troops upon the Shiloh Field. In November, 1895, this Commission, by appointment, met the Shiloh National Military Park Commission (Gen. Don Carlos Buell was then Chairman) at Pittsburg Landing and did so fix and mark all the Iowa positions, making report thereof to the Governor of Iowa.

In 1900 the Legislature of Iowa appropriated \$50,000 "for the purpose of perpetuating the memory of those who participated in, and designating by proper monuments and markers of granite the positions of the several commands of the Iowa Volunteers engaged in, the battle of Shiloh," and made it the duty of the Governor to appoint a Commission composed of one soldier from

each of the eleven regiments engaged to make contracts for construction, etc.

At that time Governor Leslie M. Shaw appointed the present Commission. This new Iowa Commission, when organized, received from the National Commission a copy of the Regulations Governing The Erection of Monuments in the Shiloh National Military Park, wherein was set forth that "inscriptions must be purely historical" and that "they must also be based upon and conform to the official reports of the battle and must be submitted to the Secretary of War through the Park Commission for his approval before being inscribed on monuments."

The Iowa Commission was advised that the practice would be general of inscribing upon monuments the time of engagement and the eleven Iowa Commissioners prepared and submitted inscriptions accordingly. All were approved except those for the fifteenth and sixteenth monuments.

Notwithstanding they were purely historical and based on the only official reports of the part these regiments took in the battle, the inscriptions were rejected for the reason, as stated by the National Commission, that no troops were engaged in the locality where the fifteenth and sixteenth fought until after noon. And when the official reports of Col. Reid and Col. Chambers fixing time of the respective engagements were cited the statements of time in such reports were declared to be untrue. From the start the idea of the National Commission seemed to be to sweep away all obstacles and maintain certain theories as to the progress of the battle at whatever cost. The matter of discrediting the fifteenth and sixteenth survivors who fought on the spot or the blasting of the official reports of the venerated dead which had stood unchallenged for forty years seemed unworthy of their consideration.

Col. Hugh T. Reid and Col. Alexander Chambers were men of the highest honor and integrity. They became brigadier-generals and successively commanded Crocker's Iowa Brigade. The fifteenth and sixteenth Commissioners as well as all the survivors of the regiments named with one voice resented the action of the National Commission in impeaching the characters of their dead commanders and appeal was made to the Secretary of War to approve the inscriptions. At the same time other inscriptions, conforming to the wishes of the National Commission were submitted and the whole matter was referred to an officer of the War Department for investigation. The report of this officer sustained the contention of the National Commission.

Thereupon the Iowa Commission gave full consideration to the questions at issue, unanimously upheld the position of the Fifteenth and Sixteenth Commissioners and requested Governor Cummins to investigate the facts involved and present the matter to the Secretary of War to the end that the Fifteenth and Sixteenth Regiments might have inscriptions placed upon the monuments to these regiments in harmony with their official reports.

Complying with this request Governor Cummins gave much time and study to a thorough investigation of the subject, and upon his advice the Commissioners for the Fifteenth and Sixteenth Regiments procured upwards of sixty affidavits from comrades who belonged to these regiments and who participated in the battle, all of which affidavits substantiated the official reports. The Governor then prepared and had printed a review of the case in which official records were cited, affidavits were published and argument made. This he submitted in person to Secretary of War Root in January, 1904, supplementing it with an oral presentation of the matter. A rehearing was ordered, the date was fixed for May 20, 1904 and the place the headquarters of the National



Commission, Pittsburg Landing, Tennessee. On that occasion there were in attendance besides the National Commission, Governor Albert B. Cummins, his stenographer and eight members of the Iowa Commission. Before proceeding to the hearing Governor Cummins, accompanied by the National Commission and by the Iowa Commission, was conducted, at his request, over the route marched by the Fifteenth and Sixteenth Regiments to the Jones Field and the circumstances with which he had become familiar were more fully explained on the ground where the regiments fought. At the meeting of the National Commission which followed, the chairman announced the order of procedure, namely: that the stenographer's record of the proceedings when submitted in typewritten form, would be considered at a future meeting of the Commission and the finding would be promulgated through the Secretary of War.

Governor Cummins then presented the case in all its details, produced a mass of evidence to substantiate the fact that the Regiments were engaged in the forenoon, demonstrated by the official reports of Generals McClernand and Sherman that a huge gap existed between the lines of their Divisions during the forenoon at the place where the Fifteenth and Sixteenth fought, and by forceful argument commanded the attention of the National Commission for a period of six hours. The hearing ended, the Iowa Commission met and expressed their gratitude to Governor Cummins by appropriate resolutions.

The finding of the National Commission having reached the Secretary of War, Governor Cummins was advised that an exhaustive report had been made by the Shiloh National Military Park Commission adverse to the contention that the regiments were engaged in the forenoon. The Secretary expressed a willingness to defer action should the Governor desire to make a further presentation of the case, whereupon the Secretary was informed that Governor Cummins would again appear before the War Department at such time as might be agreed upon, and this was subsequently fixed for November 22, 1904, when he made a lengthy argument before the Acting Secretary of War.

At this date, January 14, 1905, the matter remains undetermined.

The foregoing is an outline of the trouble which has come to the Fifteenth and Sixteenth regiments. The attitude of the survivors is:

They are endeavoring to preserve the history of their part of the battle according to the purpose for which the Shiloh National Military Park was established.

They wish to fix the time of their engagement, not only as a part of their history but because throughout the Park this is uniformly done upon monuments to other commands.

More especially do they now insist upon it because their records have been unjustly assailed and the truthfulness of their official reports denied.

They are supported by the Governor of Iowa and by the Iowa Commission for the Erection of Monuments on the Battlefield of Shiloh.

The monuments erected by the State of Iowa on the battlefield of Shiloh are completed except those of the Fifteenth and Sixteenth regiments and they lack only the attaching of the bronze tablets reciting the history of their service in that great battle.

## IOWA VICKSBURG PARK MONUMENT COMMISSION.

Appointed by the Governor.

## MEMBERS.

Name.	P. O. Address.	Regiment.
John F. Merry.....	Dubuque.....	Twenty-first Iowa Infantry.
Lucien C. Blanchard.....	Oskaloosa.....	Twenty-eighth Iowa Inf'y.
J. A. Fitzpatrick.....	Nevada.....	Third Iowa Infantry.
E. J. C. Bealer.....	Cedar Rapids.....	Twenty-second Iowa Inf'y.
David A. Haggard.....	Algona.....	Twenty-first Iowa Infantry.
W. O. Mitchell.....	Corning.....	Thirteenth Iowa Infantry.
W. H. C. Jacques.....	Ottumwa.....	Nineteenth Iowa Infantry.
Henry H. Rood.....	Mt. Vernon.....	Thirteenth Iowa Infantry.
James H. Dean.....	Des Moines.....	Twenty-third Iowa Infantry

Commission met and organized May 21, 1902, in Des Moines.

J. F. Merry was elected chairman.

Henry H. Rood was elected secretary.

In October, 1902, the Commission visited Washington, D. C., Gettysburg, Pa., and Richmond, Va., to study memorial designs and inform themselves for the wise discharge of their duties.

In July, 1903, a sub-committee visited New York and Boston for a further study of the question, and to select a sculptor.

In October, 1903, the full Commission visited Vicksburg and selected sites for the State, Brigade and Regimental Monuments.

Henry H. Kitson of Boston was selected as sculptor for the State monument, and the sub-committees are carefully considering designs for monuments.

March 30, 1904, the full Commission met in Des Moines, and selected a design for the Iowa State Monument prepared by H. H. Kitson of Boston, Mass., the sculptor selected by the Commission.

The design is a peristyle, semi-circular in form; its dimensions are as follows:

	feet.	inches.
Total width.....	64	
Depth from front of steps to back of monument.....	29	9
Height of monument from ground.....	26	8
Height of center portion from ground.....	29	10
Height from ground to base of columns.....	6	
Height of columns.....	13	6
Height of entablature .....	4	6
Diameter of columns at base.....	1	10
Diameter of columns at neck.....	1	8
Height of bas-reliefs.....	4	6
Width of bas-reliefs .....	5	6
Width of pediment.....	18	
Length of pediment from platform.....	24	
Width across front and pylons.....	7	6
Width of side pylons.....	6	

	feet.	inches.
Distance of columns on centers .....	6	8
Depth of piers back of columns.....	1	8
Distance of face of column in front of bas-relief.....	2	6
Width of granite wall across rear at back of pediment	22	
Width of tread of steps.....	1	4
Length of court from base of column to base of column.....	50	

The broad platform and generous steps give a setting for the monument as a whole, and will enable throngs to visit the Memorial, and be impressed with the bas-reliefs and other sculpture. The design lends itself to the placing of inscriptions in a very advantageous form in the frieze and on the pylons. The complete effect of the bronzes, the inscriptions and the architecture will be of great beauty, and at the same time of great strength.

The design is pure Greek, the columns are massive Doric, and between are open spaces for six bas-reliefs, 4 feet and 6 inches by 5 feet and 6 inches in size, on which will be portrayed in bronze, the following scenes:

Grand Gulf (Naval).	Jackson.	Black River Bridge.
Port Gibson.	Champion Hill.	Assault May 22, 1863.

The tablet in the central panel will contain a list of the regiments and batteries engaged in the campaign and siege, the number of troops and their losses.

On the front of the platform a bronze equestrian statue of heroic size will be placed, a soldier carrying the standard and entitled "The Standard Bearer."

This noble architectural structure, embellished with bas-reliefs, and the equestrian statue will stand on Union Avenue in front of the Rail Road Redoubt.

A curved drive-way will leave Union Avenue, pass in front of the monument and return to Union Avenue, thus bringing visitors to the broad steps which lead up to the monument. The entire structure will be of light Barre granite, and it is believed will be approved by the State as strong, dignified and impressive.

The inscription will be:

*Iowa's Memorial to her soldiers who served in the campaign and siege of Vicksburg, March 29-July 4, 1863.*

March 28, 1904, the Commission entered into a contract with sculptor H. H. Kitson for the erection of the Iowa State Monument for the sum of one hundred thousand dollars (\$100,000). All to be completed in four years from date and sooner if possible.

On this date also a contract was entered into with Mr. Edmund H. Prior, of Postville, Iowa, to erect thirteen regimental, battery and brigade monuments for the sum of twenty-eight thousand five hundred dollars (\$28,500). A subsequent supplemental contract was made to enlarge the only single regimental monument, the Third Iowa Infantry Volunteers, at an additional cost of five hundred dollars (\$500).

The various organizations were grouped into brigades as far as possible, and all the monuments will stand on Union Avenue.

The same style is followed in these monuments as is used for the State monument:—Doric columns, entablatures and so forth. Thus the same general design is followed for all the monuments, and they will present a uniform and harmonious whole. The inscriptions will be in bronze, giving the history of each command during the campaign and siege. They are to be completed in one year from date of contract.

# IOWA ANDERSONVILLE PRISON MONUMENT COMMISSION.

Appointed by the Governor.

## MEMBERS.

Names.	P. O. Address.	Regiment.
James A. Brewer .....	Des Moines .....	Twenty-third Missouri Infantry
Daniel C. Bishard .....	Altoona .....	Eighth Iowa Cavalry.
Milton T. Russell .....	Des Moines .....	Fifty-first Indiana Infantry.
Martin V. B. Evans .....	Beaman .....	Eighth Iowa Cavalry.
William C. Tompkins .....	Clear Lake .....	Twelfth United States Infantry

*Chairman, JAMES A. BREWER, Des Moines.*

*Secretary, DANIEL C. BISHARD, Altoona.*

The Thirtieth General Assembly appropriated the sum of \$10,000 for the purpose of erecting a monument "Commemorative of the valor, suffering and martyrdom of the Iowa soldiers who were imprisoned and died in the confederate prison at Andersonville, Georgia." The Governor was authorized to appoint a commission of five members each of whom must have served at least three months as a prisoner of war to select the site and erect the monument.

The Commission met in the Governor's office and organized July 19, 1904. On October 10th they visited the site of the old prison and selected a sight in the National Cemetery which adjoins the prison grounds and where are buried the Union soldiers who died while confined in the old stockade upon which to erect the monument. In view of the fact that the National Cemetery is owned, governed and cared for by the United States government the Commission felt that the monument would be much better cared for if placed here than if erected within the grounds of the old prison which are now owned by the National Woman's Relief Corps. There are 216 known and over 100 unknown Iowa soldiers buried in this cemetery. It is the purpose of the Commission to erect a granite monument and to engrave upon it the names of all the known Iowa soldiers who died while confined within the stockade. It is hoped to have the monument dedicated in the autumn of 1905.

## COMMITTEE ON STATE EDUCATIONAL INSTITUTIONS OF IOWA.

Appointed by the President of the Senate and the Speaker of the House of Representatives.

W. P. WHIPPLE, *Chairman*, Vinton.

THOMAS LAMBERT, Sabula.

R. C. LANGAN, *Secretary*, Clinton.

N. E. KENDALL, Albia.

D. W. TURNER, Corning.

R. M. WRIGHT, Fort Dodge.

The Thirtieth General Assembly adopted a Joint Resolution authorizing "the President of the Senate to appoint three members of the Senate, and the Speaker of the House three members of the House, who when so appointed, shall constitute a committee for the purpose of carefully inquiring into, and the advisability of, changing the present system of management of the state educational institutions of Iowa." Senators Whipple, Turner and Lambert were appointed by the President of the Senate, and Representatives Kendall, Wright and Langan, by the Speaker of the House, as members of said committee. The committee met in Des Moines and organized.

The resolution further provided that the committee should "examine into the entire system of management and affairs of said educational institutions, their business management and educational policies," and "shall make to the Thirty-first General Assembly a detailed report of its findings and conclusions, supported by all the facts, and that said report shall be filed not later than the first day of the session, of the next general assembly, said report to be based upon the investigations herein referred to, supplemented by a comparison and examination of the methods elsewhere employed."

The members of the committee receive, while in the performance of their duties, mileage of five cents per mile each way, and the actual and necessary expenses incurred.

COMMITTEE TO INVESTIGATE THE INDETERMINATE SENTENCE AND  
ELMIRA REFORMATORY SYSTEMS.

Appointed by the President of the Senate and Speaker of the House of Representatives.

C. G. Saunders, Council Bluffs.

M. L. Temple, Osceola.

F. F. Jones, Villisca.

The appointment of this committee, composed of one member from the Senate, appointed by the President of the Senate, and two members from the House, appointed by the Speaker, was authorized by a joint resolution adopted by the Thirtieth General Assembly. The resolution provided that the committee should "fully inquire into and investigate the workings of the indeterminate sentence and Elmira reformatory systems in states where the same are now in force," and "report to the Thirty-first General Assembly not later than the second day of the session, with such information and recommendations as it may deem advisable to submit."

The members are to serve without compensation, but are allowed actual expenses and five cents per mile for each mile traveled.

## IOWA LOUISIANA PURCHASE EXPOSITION COMMISSION.

St. Louis, 1904.

## COMMISSIONERS AT LARGE.

**WILLIAM LARRABEE**, Clermont, President of the Commission.**W. W. WITMER**, Des Moines, Chairman Executive Committee and Press and Publicity.

## DISTRICT COMMISSIONERS.

*First District*—**Leroy A. Palmer**, Mt. Pleasant, chairman committee on Fine Arts.*Second District*—**George M. Curtis**, Clinton, chairman committee on Woman's Work.*Third District*—**W. F. Harriman**, Hampton, chairman committee on Live Stock.*Fourth District*—**Thomas Updegraff**, McGregor, chairman committee on Archaeological, Historical and Statistical Information.*Fifth District*—**James H. Trewin**, Cedar Rapids, chairman committee on Education, Liberal Arts, Social Economy and Physical Culture.*Sixth District*—**S. S. Carruthers**, Bloomfield, chairman committee on Minerals and Geology.*Seventh District*—**S. M. Leach**, Adel, chairman committee on Manufacturing, Machinery, Transportation and Electrical Exhibits.*Eighth District*—**S. Bailey**, M. D., Mt. Ayr, chairman committee on Horticulture.*Ninth District*—**W. T. Shepherd**, Harlan, chairman committee on Forestry and Lumber, Fish and Game.*Tenth District*—**C. J. A. Ericson**, Boone, chairman committee on Dairy and Apiary.*Eleventh District*—**Will C. Whiting**, Whiting, chairman committee on Agriculture.

## OFFICERS.

*President*—**WILLIAM LARRABEE**, Clermont.*Vice-President*—**W. F. HARRIMAN**, Hampton.*Treasurer*—**S. M. LEACH**, Adel.*Superintendent of Construction*—**W. T. SHEPHERD**, Harlan.*Superintendent of Decorations*—**LEROY A. PALMER**, Mt. Pleasant.*Secretary and Custodian*—**F. R. CONAWAY**, Des Moines.

## EXECUTIVE COMMITTEE.

<b>W. W. Witmer</b> , <i>Chairman</i> .	Des Moines
<b>S. M. Leach</b> .	Adel
<b>Leroy A. Palmer</b> .	Mt. Pleasant
<b>James H. Trewin</b> .	Cedar Rapids
<b>George M. Curtis</b> .	Clinton
<b>Wm. Larrabee</b> , <i>President ex officio</i> .	Clermont
<b>F. R. Conaway</b> , <i>Secretary</i> .	Des Moines

## AUDITING COMMITTEE.

W. T. Shepherd, <i>Chairman</i> .....	Harlan
W. F. Harriman.....	Hampton
S. S. Carruthers.....	Bloomfield

## DEPARTMENT SUPERINTENDENTS.

Live Stock, E. H. White.....	Estherville
Education, F. J. Sessions and Charles M. Sessions.....	Cedar Rapids
Minerals and Geology, C. B. Platt.....	Van Meter
Manufactures and Machinery, A. C. Hutchins.....	Adel,
John M. Palmer.....	Mt. Pleasant
Horticulture, Silas Wilson.....	Atlantic
J. W. Murphy.....	Glenwood
G. O. Garrett.....	Hastie
Dairy, Commissioner, H. B. Wright.....	Des Moines
S. B. Shilling.....	Mason City
Apiary, L. G. Clute.....	Manchester
Agriculture, George S. Forest.....	Miles

## WOMEN'S AUXILIARY COMMITTEE.

Mrs. W. H. Bailey, <i>Chairman</i> .....	Des Moines
Mrs. Henry J. Howe, <i>Vice-Chairman</i> .....	Marshalltown
Mrs. H. E. Deemer, <i>Secretary</i> .....	Red Oak
Mrs. F. R. Conaway, <i>Hostess</i> .....	Des Moines

## IOWA AT THE LOUISIANA PURCHASE EXPOSITION.

The Iowa Building had a beautiful location in the plateau of states, that part of the grounds assigned to state buildings. It had as its immediate neighbors, Kansas, New York, Minnesota, Massachusetts, Arkansas, Connecticut, Missouri, Ohio, Wisconsin, Pennsylvania, Indiana, Rhode Island, New Jersey, Mississippi, Indian Territory and Utah. The Iowa Building was located at the intersection of the two most prominent thoroughfares, with an outlook on a pretty plaza full of choice flowers and tropical plants. The grounds about the building were beautifully shaded with forest trees. The intra-mural railway car line had a station near the Iowa Building. The architecture of the Iowa Building was of the French Renaissance style, being a delightful blending of the architecture of the old State Capitol at Iowa City and the new one at Des Moines. It was 68 feet wide by 105 feet long including the porches. It was 49 feet to the top of the roof, and 90 feet to the flag pole. The Iowa Building harmonized well with all its surroundings.

The building was a credit to Iowa in every sense. The structure was of wood and staff, ivory white, in accord with the general color scheme of the Exposition buildings. On the first floor there was ample porch space, and on the second wide balconies. One of the strong features of the building was the interior arrangement. On the first floor in the center was a rotunda 28 by 28 feet. Leading off from this were two large public parlors. There were also on this floor two reading rooms, a woman's retiring room, the Secretary's office, toilet rooms, and wide vestibules leading from the main entrances.

On the second floor was the Governor's reception room, and exhibition rooms, each 30 by 40 feet. There were private rooms for the Governor and for the President of the Commission, and six comfortable commissioner's rooms arranged along one side of the building. In the third story were the rooms for employes and in the basement a storage room for folding chairs and packing cases.

The Iowa Building was built for the accommodation of Iowa people and their friends who desired a resting place during the day and where meetings could be held by Iowa people, and general meetings for fair visitors and where Iowa's interests could be exploited.

A bureau of information and a postoffice where Iowa people could receive and send mail, were maintained and every facility offered for furnishing information concerning the Exposition and the city of St. Louis.

The architects for the building were Proudfoot & Bird of Des Moines, and E. W. Nichols & Co. of Des Moines were the contractors. The decorations were designed and placed by William G. Andrews of Clinton, Iowa.

President Larrabee tendered a pipe organ for use in the Iowa Building during the Exposition. The contract was awarded the M. P. Moler Organ Co., Hagerstown, Maryland. The organ has two manuals, thirty stops, 15 1/2 pipes, nine pedal movements. The casing is of solid mahogany wood, the front pipes being handsomely and fittingly decorated. This magnificent gift was installed at the head of the grand staircase leading out on the main rotunda. Mr. Mason Slade of Des Moines was selected as the official organist, and daily concerts were given in the Iowa Building, where an auditorium seating 600 people had been provided. Many of the great organists of our own State and abroad appeared in recitals at various times during the Exposition.

An interesting feature of the Iowa Building were twenty cages of automatic singing birds brought from Paris by ex-Governor William Larrabee, President of the Iowa Commission. These ingenious mechanical contrivances reproduced the warble and song of birds with such exactitude that visitors were readily deceived. They were mounted in handsome cages and are stuffed specimens of birds whose singing is reproduced by contrivances run by clock work. These birds sang for fifteen minutes daily, preceding the organ recitals in both the morning and afternoon.

President Larrabee also contributed four bronze statues which occupied prominent places in the exterior decorations of the Building. Two of these statues, Gen. G. M. Dodge and David B. Henderson, are the works of J. Massey Rhind, of New York. The other two, Admiral Farragut and General Sherman, are the works of George E. Bissel, of New York. In addition, he contributed the oil paintings of Sheridan, Lincoln, Sherman and Grant. The painting of General Grant was made from life during his term at the White House, being the work of Colonel Thorp, witnessed by Governor Larrabee.

The Women's Auxiliary Committee to the Iowa Commission, Mrs. W. H. Baily, Mrs. H. J. Howe and Mrs. H. E. Deemer secured for the adornment of the Iowa State Building many objects of beauty and interest. Artists have loaned paintings in oil and water colors, beautiful china, miniatures on ivory and porcelain, a table in inlaid wood and various other articles. A bust of Governor Cummins by Miss Walker, formerly of Red Oak, adorned the Governor's reception room. In another room was a collection of nearly three hundred books representing one hundred and thirty-five Iowa authors. There was also a fine collection of music by Iowa composers.



The Historical Department of the Iowa Commission was represented in the Anthropology Building and the exhibit contained some of the very choicest paintings in oil of pioneers, loaned from the Iowa Historical Building.

The Educational Exhibit of the Commission showed the practical work of Iowa Schools.

Many exhibits from the manual training departments were made and attracted universal attention. This was one of the most representative school exhibits at the Exposition, and embraced work in all the grades from the primary to the college and university. It was substantially installed and made a fine appearance.

In the Iowa Exhibit Mines and Metallurgy Building, the facade of the booth was constructed of Stone City stone, Van Meter and Lehigh pressed brick, and had two Scayliola Seinna marble columns at the entrance. These and the ornaments were made from Fort Dodge Gypsum. The exhibit consisted of a coal vein section from Oskaloosa and smaller samples from over the State. Samples of clay and shales, paving, pressed and fire brick, hollow blocks, drain tile, electrical conduits and pottery, building stone and fossil rocks, marble and lithographing stone, lead ore, iron ore, white sand, mineral water from the Colfax Springs and Eddyville, prepared gypsum, gypsum plaster and gypsum statuettes, also photographs of coal mining plants, clay works, shale pits, and interior of mines, stone quarries, etc., were shown.

The exhibit in the Manufacturers Department was nicely located near one of the north entrances, the third exhibit from the west end of the manufacturers building. Samples of Iowa clay products, including common building brick, face brick, pressed brick, building blocks, conduits, pottery, stoneware, etc., were found here in the most artistic arrangement. Practically every part of the State was represented in this exhibit, there being about thirty factories, which were represented among those who contributed to this exhibit.

The Horticulture exhibit had one of the most desirable locations. No effort had been made to embellish this exhibit with palms and flowers, the idea being to make it strictly a horticulture exhibit and it was conceded by many of the other States having exhibits in this building that Iowa made the best general exhibit of apples in the building.

The exhibit in the Agricultural Department was nicely placed and what it lacked in quantity was made up in quality, as the cereals were of the very finest. Among the pictures made in grains were, one of the old Territorial Capitol of Belmont, Wisconsin, when Iowa was included in that Territory, also a picture of Iowa's new Capitol and a pioneer farm scene in Iowa.

There were also many individual exhibitors from the State of Iowa located in various buildings as follows:

#### INDIVIDUAL EXHIBITORS FROM IOWA.

##### PALACE OF ELECTRICITY:

Dodd & Struthers, Des Moines. ....Block 39, Aisle S

##### PALACE OF AGRICULTURE:

Louden Machinery Company, Fairfield.....Block 27, Aisle H

Burg Wagon Company, Burlington.....Block 2, Aisle H

Battendorf Axle Company, Davenport .....Block 24, Aisle F

R. S. Caward, Cresco. ....Block 28, Aisle C

Fish Brothers Manufacturing Company, Clinton.....	Block 9, Aisle H
Morrison Manufacturing Company, Fort Madison.....	Block 24, Aisle C
John Morrell & Co., Ottumwa.....	Block 104, Aisle B-12
St. Clair Packing Company, Cedar Rapids .....	Block 104
Iowa Dairy Separator Company, Waterloo.....	Block 72
Herrick Refrigerator Company, Waterloo.....	

**FORESTRY BUILDING:**

Geo. H. Adams & Son, Sidney....	Department of Taxidermy, Block 10
---------------------------------	-----------------------------------

**PALACE OF MINES AND METALLURGY:**

Cement Machinery Manufacturing Company, Burlington.....	
Adams Co., Dubuque, metal paving, Block 73, Aisle G, also Foundry Gulch	
Scott Manufacturing Company, Keokuk.....	Block 20-F
Star Manufacturing Company, What Cheer.....	Block 20
Fort Madison & Appanoose Stone Company .....	Block 2-B Corridor

**MACHINERY PALACE:**

C. A. Dunham & Co., Marshalltown.....	Block 45, Aisle G-2
Fisher Governor Company, Marshalltown .....	Block 42, Aisle 7
Murry Iron Works, Burlington.....	Block 42, Aisle 6

**PALACE OF MANUFACTURERS:**

Lee Broom and Duster Co., Davenport .....	Block 3-B, 39 E St. and 40 F St.
---	----------------------------------

**PALACE OF VARIED INDUSTRIES:**

G. W. McNaught & Sons, Glidden.....	Block 3-A-G, F Street
Nichols Manufacturing Company, Ottumwa....	Block 8-A, 5th and C Streets
Economy Rug Company, Davenport .....	Block 25, 140 E Street

**PALACE OF EDUCATION:**

Iowa State College of Agriculture .....	
Iowa Agricultural Experiment Station.....	Block 8, Aisles 1 and 2

**PALACE OF LIBERAL ARTS:**

O. E. Locke Manufacturing Company, Kensett .....	Block 13, Aisle D
--	-------------------

**PALACE OF TRANSPORTATION:**

Beck & Sons, Cedar Rapids.....	Aisle 4, Post 225
Geisler & Co., Muscatine.....	Aisle 4, Post 226
Battendorf Axle Company, Davenport .....	Aisles E and 4
A. F. Newell, Burlington.....	Aisle E, Post 53
Lamb Boat and Engine Company, Clinton.....	Aisle K, Post 144-146

---

**NEWSPAPER EXHIBIT.**

---

A newspaper exhibit, consisting of the papers of the State bound according to size of papers, arranged alphabetically, and copies of this exhibit will be left in the State Library and the Historical Building, at Des Moines. This exhibit was under the supervision of Hon. W. W. Witmer, Chairman of the Press and Publicity Committee of the Iowa Commission, and it is the first time that such an exhibit has been attempted at any Exposition.

## CHRONOLOGY OF IOWA AT THE FAIR.

*March 22, 1904*—Bill making additional appropriation of \$20,000 for the use of the Iowa Commission to the Louisiana Purchase Exposition approved by Governor Cummins.

*April 30, 1904*—Louisiana Purchase Exposition formally opened at St. Louis, the wheels being set in motion by President Roosevelt at Washington by means of a telegraph key.

*May 16-23, 1904*—Meeting of Iowa Press Association in Iowa State Building.

*May 18, 1904*—Meeting of Iowa Federation of Women's Clubs with reception at Iowa State Building.

*May 30, 1904*—Memorial Day Camp Fire—Gen. John W. Noble, commander Third Iowa Cavalry and former Secretary of the Interior; D. W. Haddock, Thirty-third Iowa, and former Gov. Wm. Larrabee, the speakers.

*June 6, 1904*—Reception at Iowa Building to Iowa West Point cadets.

*June 7, 1904*—Governor Cummins issues proclamation naming June 17th as Iowa Day at the Louisiana Purchase Exposition.

*June 17, 1904*—Iowa Day at the Exposition celebrating the two hundred and thirty-first anniversary of the discovery of Iowa soil by Marquette and Joliet.

## PROGRAMME AT IOWA STATE BUILDING.

- 10:00 A. M.—Invocation, Rev. Jesse Cole, Chaplain Iowa Soldiers' Home.  
 Introductory, Hon. Wm. Larrabee, former Governor of Iowa and President Iowa Commission.  
 Address, Hon. David R. Francis, President Louisiana Purchase Exposition.  
 Address, Hon. Albert Baird Cummins, Governor of Iowa.  
 Address, Hon. Thomas D. Healy, Fort Dodge, Iowa.  
 Tribute to Iowa Statue, Hon. LeRoy A. Palmer.
- 5:30 P. M.—Dress Parade and Drill, Iowa Cadets, Plaza in front of Iowa State Building.
- 8:00 P. M.—Reception.

*Order of Military Parade.*

Iowa Day was celebrated within the Exposition Grounds by an imposing parade, which moved in the following order:

- M. H. Byers, Adjutant General of Iowa, Marshal—assisted by Brig. Gen. Edmund Rice, U. S. A.; Col. J. R. Lincoln, Iowa State College.;  
 First Lieut. C. Sidney Haight, Fourth U. S. Cavalry.
- Platoon of Mounted Police.  
 Company of Jefferson Guards.  
 Band of Philippine Scouts.  
 Battalion Philippine Scouts.  
 Philippine Constabulary Band of Eighty Pieces.  
 Battalion Philippine Constabulary.  
 Indian Band of Forty Pieces.  
 Battalion of United States Marines.  
 Simpson College Band, Indianola, Iowa.  
 Simpson College Cadets, 100 Men.

Iowa State College Cadets, Ames, Iowa, 100 Men.

Marion Drill Corps, Marion, Iowa.

Carriage, Hon. A. B. Cummins, Governor of Iowa; Hon. David R. Francis, President Louisiana Purchase Exposition; Hon. Thos. D. Healy, Orator of the Day; Hon. Wm. Larrabee, President Iowa Commission.

Carriages, Governor's Staff and Line Officers, as Escort.

Carriage, Hon. Thos. H. Carter, President National Commission Louisiana Purchase Exposition; Mrs. Daniel Manning, President Board of Lady Managers; Mrs. A. B. Cummins; Mrs. Thomas D. Healy.

Carriage, Mrs. Wm. Larrabee; Mrs. Freeman R. Conaway, Hostess Iowa Building; Mrs. LeRoy Palmer.

Carriages, Iowa Members of Cabinet, United States Senators, Members of Congress.

Carriages, Iowa State Officials.

Carriage, Committee on Ceremonies.

Carriages, Iowa Commissioners,  
Band.

Carriages, Ladies.

Cadets, South Dakota Agricultural College.

Cadets, St. John's Military Academy, of Kansas.

Cadets, St. John's Military Academy, of Wisconsin.  
Band.

Frazier Light Guards.

South Carolina Military Academy and Band.

*June 27, 1904*—Meeting of Iowa State Teachers attending the N. E. A. reception at Iowa Building.

*July 4, 1904*—Ceremonies celebrating the day at the Iowa Building, Hon. James H. Trewin of Cedar Rapids presiding. Addresses by President Francis and others.

*September 7, 1904*—Reunion Nineteenth Iowa Regiment Association, Iowa Building.

*October 15, 1904*—Iowa cities day, addresses being made by President Larrabee, President Francis, Chief Frederick W. Taylor, Col. A. W. Swalm, U. S. Minister to South Hampton, England, Mrs. Swalm, Hon. J. B. Harsh, Creston, Hon. S. H. Harper, Ottumwa.

*October 17-22, 1904*—Meeting of Iowa Library Association, Iowa Building.

*October 18, 1904*—Reception at Iowa Building to National Library Association.

*October 20, 1904*—International Missionary Convention, Christian Church, Iowa Department at Iowa Building.

*December 1, 1904*—Formal closing of the Exposition. The commissioners and hostesses of the several states, territories and foreign governments assembled at the Iowa Building for a farewell reception. As President Francis at the Louisiana Monument turned off the lights at midnight Mrs. Gov. Larrabee struck up the chords of the pipe organ at the Iowa Building and all assembled united in singing America and Praise God from Whom All Blessings Flow.

*December 2, 1904*—Formal transfer of the property acquired by the Iowa Commission to the State Board of Control of State Institutions.

Too much can not be said in praise of the loyalty and generosity of Governor and Mrs. Larrabee in connection with the creditable representation made by Iowa at the Exposition. The donations to the building in things to make it

attractive which gave it the standing not reached by any other state or foreign government is estimated to exceed more than the second appropriation made by the General Assembly which has not been expended. With the exception of a few weeks in mid-summer Governor and Mrs. Larrabee without expense to the State were constantly at the Iowa Building to assist in the management and care of Iowa's interests and to cordially greet the thousands of visitors from Iowa and abroad. Their work was ably supplemented by Governor and Mrs. Cummins and the Iowa Commissioners' wives or daughters and the members of the Ladies Auxiliary Committee whose untiring labors gave Iowa its splendid standing at the Iowa Building and in the exhibit palaces.

The State of Iowa appropriated \$145,000 for representation at St. Louis. The total expenditures will not exceed the first appropriation of \$125,000.

A complete report of the work of the Iowa Commission is being compiled for presentation to the Governor and General Assembly as provided by law.

# THE THIRTIETH GENERAL ASSEMBLY.

HON. JOHN HERRIOTT, of STUART, Guthrie County, *President of the Senate.*

HON. GEORGE W. CLARKE, of ADEL, Dallas County, *Speaker of the House.*

## SENATORS.

District.	Name.	P. O. Address.	Counties in District.	Occupation.	Nativity.	Years in Iowa.	Age.
46	Bleakly, John L.	Ida Grove	Cherokee, Ida, Plymouth	Ret. Merchant.	Ireland	32	48
12	Brooks, John T.	Hedrick	Keokuk, Poweshiek	Banker	Iowa	34	44
18	Bruce, James E.	Atlantic	Cass, Shelby	Atty. and Bnkr.	Iowa	44	44
88	Courtwright, O. B.	Waterloo	Black Hawk, Grundy	Lawyer	Illinois	45	64
35	Crawford, P. W.	Dubuque	Dubuque	Lawyer	Vermont	65	78
16	Crossley, J. J.	Winterset	Adair, Madison	Lawyer	Iowa	35	85
30	Dowell, Cassius C.	Des Moines	Polk	Lawyer	Iowa	40	40
33	Dunham, Geo. W.	Manchester	Buchanan, Delaware	Attorney	Iowa	45	48
28	Eckles, Charles	Marshalltown	Marshall	Retired Farmer	England	39	64
2	Elerick, James	Douds Station	Jefferson, Van Buren	Farmer & Stock	Ohio	51	65
81	Ericson, C. J. A.	Boone	Boone, Story	Banker	Sweden	46	64
43	Gale, A. H.	Mason City	Cerro Gordo, Franklin, Hancock	Banker	Iowa	41	41
48	Garst, Warren	Coon Rapids	Carroll, Greene, Sac	Merchant	Ohio	39	53
8	Hilliland, Shirley	Glenwood	Mills, Montgomery	Lawyer	Iowa	48	48
13	Harper, Samuel H.	Ottumwa	Wapello	Wh. Hardware	Ohio	51	61
37	Hartshorn, F. C.	Clarion	Hamilton, Hardin, Wright	Banker, R. Estate	Iowa	47	47
4	Hasselquist, R. A.	Chariton	Lucas, Wayne	Merchant	Sweden	35	54
21	Hayward, W. C.	Davenport	Scott	Manufacturer	New York	40	57
34	Hogue, Ernest L.	Blencoe	Crawford, Harrison, Monona	Farmer	Iowa	42	42
17	Hopkins, Frank M.	Guthrie Center	Audubon, Dallas, Guthrie	Banker	Iowa	60	50

## SENATORS—CONTINUED.

District.	Name.	P. O. Address.	Counties in District.	Occupation.	Nativity.	Years in Iowa.	Age.
25	Hughes, John, Jr.	Williamsburg.	Iowa, Johnson.	Lumber Dealer	Ohio.	48	63
32	Jackson, John E.	Sioux City.	Woodbury.	Lawyer	Wisconsin.	20	41
11	Jamison, James H.	Oaceola.	Clarke, Warren.	Attorney	Iowa.	43	43
14	Jones, Wm. G.	Oskaloosa.	Mahaska.	Lawyer	Iowa.	43	43
49	Kimmel, Wm. C.	Sheldon.	Lyons, O'Brien, Osceola, Sioux.	Farmer & Stock	Pennsylvania.	21	50
47	Kinne, George	Curlew.	Clay, Dickinson, Emmet, Kossuth, Palo Alto.	Farmer	Wisconsin.	23	43
23	Lambert, Thomas	Sabula.	Jackson.	Publisher	Iowa.	49	49
7	Lewis, Lester W. *	Clarinda.	Fremont, Page.	Banker	Illinois.	23	44
42	Lyons, D. A. *	Cresco.	Howard, Winneshiek.	Implement Dlr.	Illinois.	35	53
29	Maytag, Fred L. *	Newton.	Jasper.	Manufacturer.	Illinois.	37	47
20	Molsberry, F. M. *	Columbus Jet.	Louisa, Muscatine.	Lawyer	Iowa.	58	58
36	Newberry, Byron W.	Strawberry Pt.	Clayton.	Lawyer	Ohio.	49	51
19	Saunders, Charles G.	Council Bluffs.	Pottawattamie.	Lawyer	New York.	36	43
9	Smith, Fred N. *	Burlington.	Des Moines.	Farmer	Iowa.	54	54
41	Smith, James A.	Osage.	Mitchell, Winnebago, Worth.	Lumberman	New York.	35	53
44	Spaulding, E. C. *	Marble Rock.	Chickasaw, Floyd.	Farmer.	New Hampsh'r	35	66
24	Stirton, Robert C.	Monticello.	Cedar, Jones.	Banker.	Scotland.	33	43
6	Stokey, Marion F.	Leon.	Decatur, Ringgold, Union.	Lawyer	Indiana.	47	58
26	Stuckelager, W. C.	Lisbon.	Linn.	Banker.	Iowa.	35	35
8	Taylor, Lewis L.	Centerville.	Appanoose, Davis.	Banker.	Kentucky.	55	61
8	Turner, Daniel W.	Corning.	Adams, Taylor.	Merchant	Iowa.	28	28
39	Wade, John F.	Aredale.	Bremer, Butler.	Farmer & Bnkr	Vermont.	40	45
16	Warren, J. L.	Pella.	Marion, Monroe.	Lawyer	Iowa.	44	44
45	Whipple, Wm. P. *	Vinton.	Benton, Tama.	Lawyer	Iowa.	47	47
40	Wilson, A. C.	Oswell.	Allamakee, Fayette.	Druggist.	Canada.	24	46
22	Wilson, John L. *	Almont.	Clinton.	Farmer & Stock	Iowa.	47	47
50	Winne, E. K. *	Humboldt.	Buena Vista, Humboldt, Pocahontas.	Real Estate	Iowa.	30	30
1	Young, David A. *	Argyle.	Lee.	Farmer & Stock	Illinois.	44	53
27	Young, Henry.	Manson.	Calhoun, Webster.	Physician.	Illinois.	32	58
10	Young, John A. *	Washington.	Henry, Washington.	Banker.	Indiana.	61	66

\* Elected to full term, 1901.

Republicans in Roman—42. Democrats in Italic—8.

## ADDITIONAL INFORMATION.

*Former Legislative Service*—Brooks, S. 29; Bruce, S. 29; Courtright, S. 29; Crawford, S. 29; Crossley, S. 28, 29; Dowell, H. 25, 26, S. 29; Dunham, H. 28, 29; Eckles, H. 22, 23; Elerick, H. 19; Ericson, H. 14, S. 26, 27; Garst, S. 25, 26, 27, 28, 29; Harper, S. 29; Hartshorn, S. 29; Hasselquist, H. 28, 29; Hayward, S. 27, 28, 29; Hogue, S. 29; Hopkins, S. 28, 29; Hughes, H. 27, 28, 29; Jamison, S. 24, 25; Jones, H. 28, 29; Lambert, H. 26, 27, S. 28, 29; Lewis, H. 22, 23, S. 24, 25, 29; Lyons, S. 27, 28, 29; Maytag, S. 29; Molsberry, S. 29; Saunders, elected to fill vacancy, S. 29; Smith (Fred N.), elected to fill vacancy in S. 28, 29; Smith (James A.), H. 2, 23, S. 24, 29; Spaulding, H. 24, 25, 26, S. 29; Stuckslager, H. 28, 29; Warren, H. 28, 29; Whipple, S. 29; Wilson (John L.), H. 25, 26, S. 27, 28, 29; Winne, S. 29; Young (D. A.), S. 27, 28, 29; Young (Henry), H. 24, 25; Young (John A.), S. 29.

*Military Service*—Crawford, First Lieutenant, Third Iowa Infantry, Captain Fourth U. S. Veteran Volunteer Infantry; Eckles, Private, Sergeant, Second Lieutenant and Captain, Company D, Thirty-fourth Illinois Veteran Volunteer Infantry; Elerick, Captain Company A, Fifty-ninth Illinois Veteran Volunteer Infantry; Harper, Captain Forty-sixth United States Colored Troops; Hughes, Sergeant Company G, Twenty-eighth Iowa Infantry; Stookey, Private Forty-seventh Iowa Infantry; Turner, Corporal Company K, Fifty-first Iowa Infantry, Spanish-American War; Young (John A.), Captain Company A, Twenty-fifth Iowa Infantry.

Married—44. Single, Dowell, Jackson, Newberry, Winne—4. Widowers, Elerick, Ericson—2.

## REPRESENTATIVES.

District	Name.	P. O. Address.	Counties in District.	Occupation.	Nativity.	Years in Iowa.	Age.
7	Bailey, M. Z.	Diagonal.	Ringgold	Farmer	Iowa	48	48
48	Bealer, E. J. C.	Cedar Rapids	Linn	Contractor and Quarry	Switzerland	48	50
68	Bixby, R. J.	Edgewood	Delaware	Farmer and Stock	Iowa	50	50
40	Boland, Edward	Williamsburg	Iowa	Farmer	Ireland	36	63
77	Buckingham, F. N.	Alta	Buena Vista	Farmer	Illinois	26	48
43	Calderwood, M. H.	Eldridge	Scott	Banker	Iowa	41	41
20	Carden, William	Winfield	Henry	Merchant	Iowa	39	39
45	Carstensen, Theo.	Clinton	Clinton	Wood worker	Germany	23	35
19	Cassel, A. F.	Four Corners	Jefferson	Farmer	Sweden	39	22
78	Chassell, E. D.	LeMars	Plymouth	Pblr. & Com. Traveler	New York	37	46



# REPRESENTATIVES—CONTINUED.

District.	Name.	P. O. Address.	Counties in District.	Occupation.	Nativity.	Years in Iowa.	Age.
82	Cheney, A. H.	Spencer	Clay, Palo Alto	Implement Dealer.	Vermont	41	66
83	Christianson, Geo. P.	Randall	Hamilton	Banker	Denmark	37	41
39	Clark, Elbert W.	Grinnell	Poweshiek	Physician	Vermont	33	62
36	Clarke, G. W.	Adel	Dallas	Lawyer	Indiana	42	52
86	Clary, Tim C.	New Hampton	Chickasaw	Lawyer	Wisconsin	38	42
8	Cobb, William	Bedford	Taylor	Minister and Farmer	Indiana	59	64
59	Coburn, George F.	Marcus	Cherokee	Farmer	Illinois	29	48
55	Colclo, C. C.	Carroll	Carroll	Editor	Ohio	50	53
73	Conn, Stanley	Parkersburg	Butler	Farmer	Canada	48	49
9	Cröse, Chas. F.	Shenandoah	Page	Merchant	Iowa	48	48
51	Cummings, B. F.	Marshalltown	Marshall	Lawyer	New York	40	40
27	Dashiell, Mark A.	Indianola	Warren	Physician and Surgeon	Indiana	51	76
56	Davie, William A.	Dunlap	Crawford	Farmer	Illinois	48	49
30	DeLano, L. L.	Atlantic	Cass	Lawyer	Ohio	38	58
53	Doran, Justin R.	Beaver	Boone	Farmer	New York	33	54
74	Dow, D. W.	Hampton	Franklin	Attorney	Michigan	45	68
37	English, Emory H.	Valley Junction	Polk	Editor and Publisher	Iowa	34	34
18	Epperson, Francis M.	Eddyville	Wapello	Banker	Kentucky	44	68
70	Flenniken, J. C.	Strawberry Pt.	Clayton	Real Estate	Iowa	42	42
31	Freeman, W. H.	Oakland	Pottawattamie	Stock and Grain	Illinois	39	60
69	Frudden, A. F.	Dubuque	Dubuque	Lumber Merchant	Germany	20	60
24	Geneva, Thomas	What Cheer	Keokuk	Merchant and Live Stk	England	45	47
52	Greeley, W. M.	Ames	Story	Banker	New York	38	63
28	Greene, Robert A.	Peru	Madison	Merchant	Iowa	30	39
13	Gregory, Ross H.	Nevinville	Adams	Physician	Illinois	11	34
76	Hakes, Montague	Laurens	Pocahontas	Merchant	Iowa	46	46
25	Hambleton, A. F. N.	Oskaloosa	Mahaska	Real Estate and Ins.	Iowa	47	47
83	Hanna, George W.	Lu Verne	Kossuth	Banker and Farmer	Iowa	54	54
87	Hart, William S.	Waukon	Allamakee	Lawyer	Iowa	36	36
54	Head, Mahlon	Jefferson	Greene	Banker	Ohio	49	69
66	Heles, Philip	N. Buena Vista	Dubuque	Farmer	Iowa	44	44
29	Hollenbeak, R. W.	Casey	Adair	Farmer	Illinois	28	53
90	Hume, Thomas H.	St. Ansgar	Mitchell	Lumber and Coal	Iowa	38	38
83	Jacobson, Abraham	Decorah	Winnebick	Farmer and Minister	Norway	54	69
58	Jepson, O. N.	Sioux City	Woodbury	Lawyer	Iowa	52	32
12	Jones, E. F.	Villisca	Montgomery	Banker and Merchant	New York	31	49

† Elected November 8, 1904, to fill vacancy caused by death of Thomas Harris.

† Elected November 8, 1904, to fill vacancy caused by death of A. W. Buchanan.

17	Kendall, N. E.	Albia	Monroe	Lawyer	Iowa	38	36
1	Kennedy, Chas. A.	Montrose	Lee	Nurseryman	Iowa	35	35
32	Kling, H. B.	Woodbine	Harrison	Coal and Lumber	Wisconsin	27	59
41	Koontz, Geo. W.	Iowa City	Johnson	Banker	Pennsylvania	50	59
10	Laird, F. M.	Tabor	Fremont	Farmer	Iowa	49	49
81	Lamkin, C. B.	Inwood	Lyon, Osceola	Grain and Stock	New York	30	43
45	Langan, Raymond C.	Clinton	Clinton	Attorney	Iowa	81	81
44	Leech, Louis J.	West Branch	Cedar	Physician and Surgeon	Ohio	49	57
65	Lister, John	Conrad	Grundy	Farmer and Stockman	Illinois	34	50
61	Lowrey, Jason H.	Pomeroy	Calhoun	Banker and Real Estate	Illinois	36	54
50	Lundt, J. F.	Berlin	Tama	Farmer	Germany	56	53
48	McAllister, John	Palo	Linn	Farmer and Stockman	Ireland	38	64
22	McClurkin, E. L.	Morning Sun	Louisa	Banker and Farmer	Iowa	47	47
4	McCreary, Wm. M.	Centerville	Appanoose	Merchant	West Virginia	48	66
46	McCulloch, Geo.	Humeston	Wayne	Physician	Ohio	33	55
5	McDole, Albert E.	Sabula	Jackson	Farmer and Stockman	New York	51	54
58	McElrath, Wm. W.	Moville	Woodbury	Farmer	Ireland	24	56
49	McNie, Malcolm F.	Vinton	Benton	Farmer and Banker	New York	48	58
92	Maben, O. K.	Forest City	Hancock, Humboldt	Farmer	Iowa	36	36
18	Manning, Eli	Chariton	Lucas	Coal Dealer	Illinois	34	58
51	Martin, Robert J.	Hancock	Pottawattamie	Merchant & Impl'm'ts	Canada	33	41
60	Mattes, Joseph	Odebolt	Sac	Hardware Merchant	Iowa	49	49
79	Morris, James F.	Ireton	Sioux	Farmer and Stockman	Illinois	49	50
34	Mott, D. C.	Audubon	Audubon	Editor and Publisher	Ohio	42	46
42	Nichols, J. I.	West Liberty	Muscatine	Farmer	Iowa	49	49
38	Offill, John F.	Prairie City	Jasper	Farmer and Stockman	Kentucky	41	80
91	Olson, H. L.†	Northwood	Winnebago, Worth	Farmer	Norway	48	59
47	Pett, R. M.	Springville	Jones	Farmer	Iowa	49	49
85	Powers, P. H.	Powersville	Floyd	Farmer & Manuf'ct'r	Canada	35	64
3	Vacancy §		Davis				
75	Pritchard, J. S.	Belmond	Wright	Farmer	Michigan	48	57
21	Rutter, Henry	Burlington	Des Moines	Brick Manufacturer	Iowa	52	52
93	Robinson, B. F.	Armstrong	Dickinson, Emmet	Banker	Connecticut	34	54
6	Sankey, E. J.	Leon	Deatur	Real Estate and Loans	Pennsylvania	55	61
72	Saylor, W. W.	Waverly	Bremer	Manager Lumber Yard	Pennsylvania	44	45
71	Shaffer, J. D.	Elgin	Fayette	Farmer	Iowa	46	46
14	Skinner, Scott	Creston	Union	Real Estate and Ins.	Iowa	52	52
89	Spaulding, H. L.	Elma	Howard	Attorney	New Hampshire	35	41
67	Springer, L. F.	Independence	Buchanan	Attorney	Pennsylvania	25	52
84	Stanbery, John S.	Mason City	Cerro Gordo	Attorney	Ohio	49	58
48	Stoltenberg, A. H.	Davenport	Scott	Retired Farmer	Iowa	41	41
2	Summers, L. F.	Milton	Van Buren	Physician and Surgeon	Missouri	33	55
37	Teachout, H. E.	Des Moines	Polk	Banker and Ice Dealer	New York	29	59
15	Temple, M. L.	Osceola	Clarke	Lawyer	West Virginia	31	56

§ Caused by death of T. J. Prevo, January 19, 1905.

## REPRESENTATIVES—CONTINUED.

District	Name.	P. O. Address.	Counties in District.	Occupation.	Nativity.	Years in Iowa.	Age.
26	Teter, Lorenzo D.	Knoxville	Marion	Lawyer	Iowa	34	34
11	Washburn, A. B.	Hastings	Mills	Farmer	Iowa	35	35
35	Weeks, Elbert W.	Guthrie Center	Guthrie	Attorney	Ohio	43	43
64	WELDEN, WM. *	Iowa Falls	Hardin	Merchant	Wisconsin	33	33
57	Whiting, Will C.	Whiting	Monona, Ida.	Lumber & Imp. Dealer	Iowa	47	47
80	Whitmer, G. R.	Primghar	O'Brien	Banker	Iowa	39	39
23	Wilson, H. H.	Wellman	Washington	Farmer	Iowa	50	50
86	Wise, Charles A.	Cedar Falls	Black Hawk	Banker	Germany	47	57
62	Wright, Robert M.	Fort Dodge	Webster	Lawyer	England	28	28
33	Wyland, O. P.	Harlan	Shelby	Real Estate	Indiana	48	48

Republicans in Roman—76. Democrats in Italic—21. Independent Republicans in small Capitals—2. Vacancy—1.

\*Republican in politics, elected on Citizens ticket. †Republican in politics, elected on Independent Republican ticket.

## ADDITIONAL INFORMATION.

*Former Legislative Service*—Bailey, H. 29; Bealer, H. 29; Calderwood, elected to fill vacancy in H. 28, 29; Carden, H. 29; Cassel, H. 29; Chassell, H. 25; Cheney, H. 29; Christianson, H. 29; Clarke, H. 28, 29; Coburn, H. 28, 29; Coleio, H. 29; Cummings, H. 29; Dashiell, H. 12, S. 14, 15, 18, 19; Davie, H. 22, 23, 29; English, H. 29; Epperson, H. 18, 19; Fleuniken, H. 29; Freeman, H. 29; Frudden, H. 29; Greeley, H. 29; Greene, H. 29; Head, H. 28, 29; Kendall, H. 28, 29; Kling, H. 29; Koontz, H. 27, 23, 29; Langan, H. 29; Leech, H. 29; McClurkin, H. 29; McCulloch, H. 19; McNie, H. 29; Mattes, H. 29; Powers, H. 29; Pritchard, H. 29; Roldinson, H. 29; Springer, H. 29; Teachout, H. 29; Temple, H. 26, 28, 29; Whiting, H. 29; Wise, H. 28, 29; Wright, H. 19.

*Military Service*—Bealer, Corporal Company A, Twenty-second Iowa Infantry; Cheney, Tenth Vermont Infantry, Seventh and One Hundred Forty-first United States Colored Troops, Major; Cobb, Corporal Company F, Twenty-ninth Iowa Infantry; Dow, Thirty-second and Forty-fourth Iowa Infantry; Epperson, First Sergeant Thirty-sixth Iowa Infantry; Greeley, One Hundred Fifty-first New York; Hart, Private, Second Lieutenant, First Lieutenant, Forty-ninth Iowa Infantry, S. A. W.; Head, Second Lieutenant Company F, Tenth Iowa Infantry; Leech, Corporal Company B, Second Iowa Cavalry; McAllister, Sergeant, Sixty-ninth Ohio Infantry; McCreary, First Lieutenant Company G, Thirty-sixth Iowa Infantry; O'Fall, Private, Company A, Third Iowa Cavalry; Olson, Company B, Thirty-second Iowa Infantry; Pritchard, Private, Second Iowa Cavalry; Sankey, Private, Third Iowa Veteran Volunteer Cavalry; Welden, Corporal, Forty-third Wisconsin.

Married, 83. Single, Chassell, Christianson, Kennedy, Langan, Springer, Teter—6. Widowers, Calderwood, Carstensen, Cassel, DeLano, Welden—6. Vacancy—1.

## SENATE ORGANIZATION.

*Lieutenant-Governor and President of the Senate*—John Herriott, of Stuart, Guthrie county.

*Lieutenant-Governor's Private Secretary*—James H. Wilson, of Menlo, Adair county.

*Lieutenant-Governor's Messenger*—Ioan Jones, of Colfax, Jasper county.

*President pro tempore*—Senator James A. Smith, of Osage, Mitchell county.

*Secretary*—George A. Newman, of Cedar Falls, Black Hawk county.

*First Assistant Secretary*—George A. Wilson, of Menlo, Adair county.

*Second Assistant Secretary*—John L. Gillispie, of Nevada, Story county.

*Engrossing Clerk*—Lois Rigby, of Davenport, Scott county.

*Enrolling Clerk*—Ella G. Christy, of Oskaloosa, Mahaska county.

*Journal Clerks* Cecil Dixon, of Rockwell City, Calhoun county, and John Connolly, of Des Moines, Polk county.

*Sergeant-at-Arms*—R. B. Huff, of Muscatine, Muscatine county.

*Bill Clerk*—Della Clary, of Norwalk, Warren county.

*Assistant Bill Clerk*—F. W. Myers, of Des Moines, Polk county.

*File Clerk*—Tom E. Brown, of Blencoe, Monona county.

*Assistant File Clerk*—Harry Narey, of Spirit Lake, Dickinson county.

*Postmistress* Edith Leffingwell, of Glidden, Carroll county.

*Chief Doorkeeper*—A. G. West, of Newton, Jasper county.

*Assistant Doorkeepers*—D. W. Sheehan, of Sigourney, Keokuk county; J. H. Carter, of Redfield, Dallas county; W. McFadden, of Council Bluffs, Pottawattamie county; L. B. McAlpin, of Clarinda, Page county; M. E. Erwin, of Dubuque, Dubuque county; J. H. Stewart, of Washington, Washington county; H. Armstrong, of Riceville, Mitchell county, and Thomas Hagen, of Hardy, Humboldt county.

*Messengers*—William Robinson, Hymon Coplin, H. Nixon Streit, Karl N. Eckers, Martin C. Lind and Hartley Kelly, all of Des Moines, Polk county; Roscoe C. Morrow, of Douds, Van Buren county, and Fred C. Caswell, of Coon Rapids, Carroll county.

*Chief Janitor*—Jeff Logan, of Des Moines, Polk county.

*Janitor Cloak Room*—P. S. Irvin, of Chariton, Lucas county.

*Janitor Toilet Room*—William Thompson, of Ottumwa, Wapello county.

## STANDING COMMITTEES OF THE SENATE.

## MEMBERS, CHAIRMEN AND CLERKS.

*Ways and Means*—Senator Hayward, *chairman*; Senators Crossley, Lewis, Hartshorn, Hogue, Bruce, Whipple, Molsberry, Young of Washington, Winne, Ericson, Hughes, Gilliland, Gale, Lambert, Smith of Des Moines. *Clerk*—V. E. Hayward, of Davenport, Scott county.

*Judiciary*—Senator Dowell, *chairman*; Senator Crawford, Whipple, Courtright, Molsberry, Bruce, Crossley, Dunham, Jamison, Warren, Gilliland, Saunders, Stookey, Newberry, Jones, Jackson. *Clerk*—Jennie Whar-ton, of Des Moines, Polk county.

*Appropriations*—Senator Garst, *chairman*; Senators Smith of Mitchell, Hopkins, Harper, Maytag, Spaulding, Brooks, Saunders, Turner, Dunham, Young of Calhoun, Eckles, Stookey, Kinne, Lyons, Wilson of Clinton. *Clerk*—N. A. Price, of Carroll, Carroll county.

*Agriculture*—Senator Brooks, *chairman*; Senators Crossley, Hopkins, Hogue, Spaulding, Courtright, Bruce, Ericson, Eckles, Elerick, Newberry, Hughes, Kinne, Kimmel, Smith of Des Moines, Young of Lee. *Clerk*—Mary Brooks, of Hedrick, Keokuk county.

*Railroads*—Senator Smith of Mitchell, *chairman*; Senators Hopkins, Hartshorn, Courtright, Harper, Winne, Molsberry, Jamison, Saunders, Hasselquist, Elerick, Gale, Jackson, Bleakly, Smith of Des Moines, Stirton. *Clerk*—F. C. McLain, of Osage, Mitchell county.

*Cities and Towns*—Senator Courtright, *chairman*; Senators Crawford, Harper, Whipple, Hayward, Dowell, Young of Washington, Gilliland, Stuckslager, Jackson, Eckles, Turner, Jones, Wilson of Clinton, Smith of Des Moines. *Clerk*—Hattie E. King, of Waterloo, Black Hawk county.

*Suppression of Intemperance*—Senator Dunham, *chairman*; Senators Smith of Mitchell, Young of Washington, Brooks, Winne, Whipple, Stookey, Warren, Bruce, Gale, Bleakly, Lyons, Lambert. *Clerk*—Clarence G. Yoran, of Manchester, Delaware county.

*Insurance*—Senator Whipple, *chairman*; Senators Smith of Mitchell, Courtright, Maytag, Bruce, Ericson, Warren, Stuckslager, Young of Calhoun, Turner, Lyons, Wade. *Clerk*—Milo R. Whipple of Vinton, Benton county.

*Schools*—Senator Crossley, *chairman*; Senators Molsberry, Dunham, Hopkins, Whipple, Jamison, Wilson of Fayette, Kinne, Warren, Wilson of Clinton, Taylor. *Clerk*—Cherry L. Hyde, of Winterset, Madison county.

*Congressional and Judicial Districts*—Senator Molsberry, *chairman*; Senators Harper, Dowell, Gilliland, Hasselquist, Wilson of Fayette, Stuckslager, Young of Calhoun, Jackson, Wade, Stirton. *Clerk*—Lillian Grubb, of Columbus Junction, Louisa county.

*Senatorial and Representative Districts*—Senator Bruce, *chairman*; Senators Winne, Garst, Lewis, Smith of Mitchell, Young of Washington, Hughes, Hasselquist, Kimmel, Lyons, Young of Lee. *Clerk*—Edna M. Voorhees, of Atlantic, Cass county.

*Elections*—Senator Lewis, *chairman*; Senators Molsberry, Courtright, Crossley, Bruce, Dunham, Jackson, Gilliland, Kinne, Wilson of Clinton, Stirton. *Clerk*—Bessie Orcutt, of Clarinda, Page county.

*Constitutional Amendments and Suffrage*—Senator Jamison, *chairman*; Senators Courtright, Molsberry, Crossley, Newberry, Hartshorn, Stuckslager, Saunders, Jackson, Stirton, Lambert. *Clerk*—Alice Scott, of Osceola, Clarke county.

*Public Health*—Senator Young of Calhoun, *chairman*; Senators Spaulding, Hayward, Dowell, Crawford, Young of Washington, Ericson, Saunders, Wilson of Fayette, Taylor, Stirton. *Clerk*—J. W. Young, of Manson, Calhoun county.

*Public Libraries*—Senator Ericson, *chairman*; Senators Hopkins, Crossley, Courtright, Garst, Maytag, Gilliland, Young of Calhoun, Gale, Lambert, Smith of Des Moines. *Clerk*—Effie Sergel, of Boone, Boone county.

*Telegraphs and Telephones*—Senator Hopkins, *chairman*; Senators Hayward, Winne, Whipple, Maytag, Brooks, Stookey, Kimmel, Kinne, Lambert, Wade. *Clerk*—T. E. Grisell, of Guthrie Center, Guthrie county.

*Corporations*—Senator Hogue, *chairman*; Senators Whipple, Hasselquist, Ericson, Turner, Gihliland, Bleakly, Stuckslager, Warren, Stirton, Wade. *Clerk*—Mamie E. Rollins, of Ida Grove, Ida county.

*Banks*—Senator Stuckslager, *chairman*; Senators Young of Washington, Ericson, Hopkins, Brooks, Lewis, Bruce, Gale, Stirton. *Clerk*—Anna Bell-Rood, of Mount Vernon, Linn county.

*Military*—Senator Harper, *chairman*; Senators Crawford, Turner, Young of Washington, Hughes, Elerick, Eckles, Stookey, Wilson of Clinton. *Clerk*—Jennie Sampson, of Ottumwa, Wapello county.

*Labor*—Senator Winne, *chairman*; Senators Maytag, Smith of Mitchell, Harper, Hughes, Wilson of Fayette, Elerick, Lyons, Lambert. *Clerk*—D. F. Johnston, of Sioux Rapids, Buena Vista county.

*Educational Institutions*—Senator Young of Washington, *chairman*; Senators Hogue, Brooks, Hayward, Wilson of Fayette, Hasselquist, Jamison, Stookey, Taylor. *Clerk*—Gertrude Smith, of Washington, Washington county.

*Mines and Mining*—Senator Warren, *chairman*; Senators Ericson, Hasselquist, Maytag, Elerick, Jamison, Young of Calhoun, Young of Lee, Wade. *Clerk*—L. S. Sherman, of Pella, Marion county.

*Highways*—Senator Hasselquist, *chairman*; Senators Spaulding, Hartshorn, Lewis, Winne, Kinne, Dunham, Young of Lee, Stirton. *Clerk*—E. H. Hasselquist, of Chariton, Lucas county.

*Pharmacy*—Senator Wilson of Fayette, *chairman*; Senators Hopkins, Hayward, Garst, Saunders, Molsberry, Newberry, Lyons, Lambert. *Clerk*—Will Thill, of Waukon, Allamakee county.

*Printing*—Senator Hartshorn, *chairman*; Senators Courtright, Elerick, Bleakly, Eckles, Newberry, Stookey, Young of Calhoun, Lambert. *Clerk*—Chas. Q. Hartshorn, of Clarion, Wright county.

*Charitable Institutions*—Senator Spaulding, *chairman*; Senators Hogue, Harper, Dunham, Jackson, Kinne, Kimmel, Lyons, Young of Lee. *Clerk*—Paul Brorby, of New Hampton, Chickasaw county.

*Building and Loans*—Senator Jones, *chairman*; Senators Crossley, Harper, Wilson of Fayette, Hughes, Garst, Bleakly, Taylor, Wade. *Clerk*—Margaret E. Wood, of Oelwein, Fayette county.

*Rules*—Senator Maytag, *chairman*; Senators Dowell, Hogue, Hayward, Dunham, Warren, Gale, Wilson of Clinton, Lambert. *Clerk*—Elsie Redman, of Newton, Jasper county.

*Compensation of Public Officers*—Senator Jackson, *chairman*; Senators Hartshorn, Lewis, Jamison, Bleakly, Smith of Des Moines, Taylor. *Clerk*—Geo. F. Authier, of Des Moines, Polk county.

*Penitentiaries and Pardons*—Senator Saunders, *chairman*; Senators Brooks, Crawford, Smith of Mitchell, Newberry, Stookey, Young of Lee. *Clerk*—Laura Flickinger, of Council Bluffs, Pottawattamie county.

*Federal Relations*—Senator Crawford, *chairman*; Senators Hogue, Hartshorn, Lewis, Kimmel, Young of Lee, Smith of Des Moines. *Clerk*—Lucy G. Carberry, of Dubuque, Dubuque county.

*Claims*—Senator Eckles, *chairman*; Senators Garst, Spaulding, Crawford, Lewis, Kimmel, Young of Lee. *Clerk*—C. H. Smith, of Marshalltown, Marshall county.

*Commerce*—Senator Hughes, *chairman*; Senators Harper, Dowell, Hogue, Elerick, Turner, Taylor. *Clerk*—F. E. Foss, of Marengo, Iowa county.

*Manufactures*—Senator Gale, *chairman*; Senators Maytag, Stuckslager, Young of Lee, Taylor. *Clerk*—T. E. B. Hudson, of Hampton, Franklin county.

*Public Buildings*—Senator Stookey, *chairman*; Senators Brooks, Garst, Jones, Wade. *Clerk*—Margaret Brown, of Leon, Decatur county.

*Horticulture and Forestry*.—Senator Elerick, *chairman*; Senators Spaulding, Jones, Smith of Des Moines, Lyons. *Clerk*—Frank D. Carr, of Farmington, Van Buren county.

*Fish and Game*.—Senator Kimmel, *chairman*; Senators Winne, Jones, Wilson of Clinton, Lambert. *Clerk*—E. D. Brown, of Rock Valley, Sioux county.

*Public Lands*.—Senator Bleakly, *chairman*; Senators Hogue, Wilson of Clinton. *Clerk*—Daisy Boyce, of Ida Grove, Ida county.

*Engrossed Bills*.—Senator Newberry, *chairman*; Senators Jones, Hartshorn. *Clerk*—John W. Clift, of Des Moines, Polk county.

*Enrolled Bills*.—Senator Turner, *chairman*; Senators Winne, Taylor. *Clerk*—S. C. Avery, of Bedford, Taylor county.

*Clerks for the Democratic Minority*—Margaret Van Meter, of Waterloo, Black Hawk county; Katherine Kimbell, of Sabula, Jackson county; Elizabeth L. Farrell, of Clinton, Clinton county.

*Clerks for Republican Senators without chairmanships*.—*Clerk for Senator Shirley Gilliland*, George Gallarno, of Des Moines, Polk county. *Clerk for Senator George Kinne*, C. H. Peterson, of Wesley, Kossuth county.

---

## HOUSE ORGANIZATION.

---

*Speaker*—George W. Clarke, of Adel, Dallas county.

*Speaker's Clerk*—A. E. Brown, of Osage, Mitchell county.

*Speaker's Page*—Wayne Pugh, of Des Moines, Polk county.

*Speaker pro tempore*—B. F. Cummings, of Marshalltown, Marshall county.

*Chief Clerk*—C. R. Benedict, of Shelby, Shelby county.

*Chief Clerk's Page*—Verner Byers, of Garner, Hancock county.

*Assistant Clerks*—L. E. Corlett, of Elkader, Clayton county, and W. C. Ramsey, of Belmond, Wright county.

*Journal Clerks*—Harry E. Griffen, of Maquoketa, Jackson county, and Ralph H. Clock, of Hampton, Franklin county.

*Enrolling Clerk*—Walter M. McCulla, of Cherokee, Cherokee county.

*Engrossing Clerk*—Mrs. Mollie Heist, of Allerton, Wayne county.

*File Clerk*—J. C. Hall, of Woodward, Dallas county.

*Assistant File Clerk*—Harry Breeding, of Des Moines, Polk county.

*Bill Clerks*—T. J. Alexander, of Winterset, Madison county, and L. M. Black, of Ireton, Sioux county.

*Assistant Postmistress*—Miss Hester Runyan, of Odebolt, Sac county.

*Sergeant-at-Arms*—Col. S. A. Moore, of Bloomfield, Davis county.

*Chief Doorkeeper*—J. B. Lewis, of Spencer, Clay county.

*Assistant Doorkeepers*—Jacob Nunweller, of Hayfield, Hancock county; Henry Johnson, of Estherville, Emmet county; J. Heffelfinger, of Grundy Center, Grundy county; E. F. Moon, of Audubon, Audubon county; R. C. Payne, of Albia, Monroe county; G. H. Russell, of Des Moines, Polk county; Thad. Maxon, of Springdale, Cedar county; J. R. White, of Webster City, Hamilton county; J. V. Shorey, of Yale, Guthrie county, and R. G. Shuey, of Cedar Rapids, Linn county.

*Chief Janitor Cloakroom*—R. N. Hyde, of Des Moines, Polk county.

*Assistant Cloakroom Janitors*—A. Walker, of Marshalltown, Marshall county; Forest E. White, of Muscatine, Muscatine county; Harry Burnaugh, of Mount Pleasant, Henry county; C. F. Wright, of Davenport, Scott county.

*Pages*—Harry H. Brown, of Valley Junction, Polk county; R. A. Greene, Jr., of East Peru, Madison county; Vivien MacCannon, of Des Moines, Polk county; William Striker, of Aurelia, Cherokee county; Frank O. Jay, of Jefferson, Greene county; Lawrence Berkley, of Woodbine, Harrison county; Verna Cloutier, of Des Moines, Polk county; Leo O. Pickett, of Des Moines, Polk county; Dow Elliott, of Des Moines, Polk county; Julian Geneva, of What Cheer, Keokuk county.

*Telephone Messenger*—Richard Woodruff, of Des Moines, Polk county.

## STANDING COMMITTEES OF THE HOUSE.

### MEMBERS, CHAIRMEN AND CLERKS.

*Ways and Means*—Mr. Temple, *chairman*; Messrs. Head, English, Cummings, Buchanan (deceased), Kendall, Carden, Bealer, Greene, Freeman, McClerkin, Flenniken, Cheney, Kling, Pritchard, Powers, Bailey, Robinson, Crose, Stoltenberg, Harris (deceased), Buckingham, Lamkin, Shaffer Summers, Mott, Carstensen, Cobb, Whiting, Ritter, Hakes, Geneva, Laird. *Clerk*—C. L. Lamb, of Osceola, Clarke county.

*Judiciary*—Mr. Kendall, *chairman*; Messrs. Temple, Cummings, Wright, Jepson, Hart, Spaulding, Teter, Weeks, Stanbery, Dow, Springer, Langan, DeLano, Clary, Teachout, Greeley, Wise, Kling, Robinson, Chassell, Hambleton, Koontz. *Clerk*—Frank Nichol, of Albia, Monroe county.

*Appropriations*—Mr. Mattes, *chairman*; Messrs. Robinson, Flenniken, Head, Bealer, Buchanan (deceased), Christianson, Leech, Powers, Chassell, Wright, Jones, Weeks, Manning, McElrath, Bixby, Hanna, Maben, Boland, Stanbery, Hume, Dashiell, Mott, Hollebeak, McCulloch, Gregory, Morris, Jacobson, Frudden, Colclo, DeLano, Whitmer. *Clerk*—Minnie E. Hess, of Odebolt, Sac county.

*Railroads and Commerce*—Mr. Wise, *chairman*; Messrs. Cummings, Bealer, English, Calderwood, Christianson, Nichols, Greeley, Pritchard, Coburn, McNie, Cassel, Welden, Weeks, Hart, Lowrey, Martin, Conn, Lister, Jones, Doran, Skinner, Hambleton, McCulloch, McDole, Kennedy, Washburn, Wyland, Willson, Prevo (deceased), Lundt. *Clerk*—Georgia Herring, of Waterloo, Black Hawk county.

*Banks and Banking*—Mr. Head, *chairman*; Messrs. Greeley, Wise, Teachout, McClurkin, Calderwood, Robinson, Freeman, Christianson, McNie, Greene, Cheney, Jones, Hanna, Jepson, Lowrey, Crose, Martin, Manning, Harris (deceased), Saylor, Koontz, Whiting, McCreary, Clary, Whitmer, Saukey, Hakes, Prevo (deceased). *Clerk*—Emma Swartzendraver, of Ripley, Greene county.

*Insurance*—Mr. English, *chairman*; Messrs. Temple, Kendall, Flenniken, Bailey, Carden, Chassell, Robinson, Lowrey, Stoltenberg, Welden, McElrath, Teter, Lister, Skinner, Morris, Hollebeak, Boland, McCulloch, Springer, Whiting, Clary, Geneva, Ritter, Heles. *Clerk*—Lulu Gilliam, of Valley Junction, Polk county.



*Agriculture*—Mr. Pritchard, *chairman*; Messrs. Nichols, Bailey, Cassel, Robinson, Buckingham, Bixby, Hollembeak, McAllister, McElrath, Stoltenberg, Lowrey, Lister, Morris, Shaffer, Boland, Maben, Doran, Cobb, Conn, Ofill, Washburn, McDole, Jacobson, Olson, Spaulding, Peet, Davie, Heles, Wilson, Laird, Lundt. *Clerk*—Laura Pritchard, of Belmond, Wright county.

*Schools and Text-Books*—Mr. Jepson, *chairman*; Messrs. Leech, Powers, Stanbery, McAllister, Bixby, Hambleton, Lamkin, Teter, Dashiell, Gregory, Crose, Harris (deceased), Lister, Kennedy, Colelo, Langan, Sankey, Heles, Davie, Lundt. *Clerk*—Grace Loucks, of Waterloo, Black Hawk county.

*Mines and Mining*—Mr. Teachout, *chairman*; Messrs. Kendall, Buchanan (deceased), Ofill, Hambleton, McElrath, Spaulding, Buckingham, Carstensen, Lamkin, McCreary, Peet, Ritter, Laird, Davie. *Clerk*—Maude Licklider, of Des Moines, Polk county.

*Municipal Corporations*—Mr. Buchanan (deceased), *chairman*; Messrs. Teachout, Bealer, Carden, Leech, Nichols, McClurkin, Kling, Skinner, Wright, Manning, McAllister, Martin, Jepson, Saylor, Dow, Buckingham, Lister, McDole, Koontz, Langan, Frudden, Springer, Colelo, DeLano, McCreary, Peet, Ritter, Wyland, Laird. *Clerk*—Elizabeth Rodgers, of Ottumwa, Wapello county.

*Telegraph, Telephone and Express*—Mr. Coburn, *chairman*; Messrs. Mattes, Greene, Kendall, Christianson, Pitchard, Weeks, Hart, Stoltenberg, Chassell, McAllister, Teter, Welden, Martin, Lowrey, Buckingham, Maben, Morris, Boland, Whiting, Clary. *Clerk*—Geo. F. Shannon, of Cherokee, Cherokee county.

*Pardons*—Mr. Cummings, *chairman*; Messrs. Teachout, Nichols, Kling, Jepson, Weeks, Hanna, Maben, McCulloch, Morris, Skinner, Hume, Harris (deceased), Dow, Springer, Frudden, Koontz, DeLano, Ritter, Wyland. *Clerk*—Ora Williams, of Des Moines, Polk county.

*Labor*—Mr. Calderwood, *chairman*; Messrs. Buchanan (deceased), Cheney, Cummings, Kendall, Freeman, Bailey, Carstensen, Spaulding, Stoltenberg, Doran, Maben, Ofill, Washburn, Saylor, Olson, Whiting, McCreary, Ritter, Davie. *Clerk*—Amy Byram, of Des Moines, Polk county.

*Elections*—Mr. Fleniken, *chairman*; Messrs. Head, Greene, English, Kling, Cummings, Greeley, Pritchard, Freeman, Christianson, Leech, Nichols, Mott, Langan, Clary, Wyland. *Clerk*—Inez Black, of Knoxville, Marion county.

*Public Health*—Mr. Leech, *chairman*; Messrs. Dashiell, Gregory, McCulloch, Summers, Kling, Fleniken, Spaulding, Crose, Bixby, Mott, McDole, Lamkin, Clary, Heles, Peet. *Clerk*—Eva Gruwell, of West Branch, Cedar county.

*Roads and Highways*—Mr. Bailey, *chairman*; Messrs. Colburn, Cassel, Powers, Cheney, Head, Christianson, Weeks, Hart, Carstensen, McAllister, Morris, Cobb, Kennedy, Doran, Conn, Shaffer, Lister, Jacobson, Colelo, Whitmer, Peet, Geneva, Laird, Davie, Lundt, Hakes, Heles. *Clerk*—J. C. Bennett, of Mt. Ayr, Ringgold county.

*Public Lands and Buildings*—Mr. Greeley, *chairman*; Messrs. Calderwood, Wise, Crose, Dashiell, Boland, Conn, Carstensen, Shaffer, Saylor, Wilson, Sankey, Whitmer. *Clerk*—Ira W. Jones, of Alhson, Butler county.

*Suppression of Intemperance*—Mr. Harris (deceased), *chairman*; Messrs. Buchanan (deceased), Greeley, Leech, McClurkin, Pritchard, Wright, Chassell, Jones, Stanbery, Conn, Shaffer, Cobb, Jacobson, McAllister, Koontz, Prevo (deceased), Hakes, Lundt. *Clerk*—Helen Dickerson, of Grinnell, Poweshiek county.



Partial View of Mt. Pleasant State Hospital.



*Constitutional Amendments*—Mr. Wright, *chairman*; Messrs. Temple, Mattes, English, Head, Flenniken, Kling, Bealer, Cassel, Dashiell, Hambleton, Manning, Lowrey, Maben, Colclo, Whiting, Springer, Langan. The clerk for the committee on Judicial Districts also acts as clerk for this committee.

*Public Libraries*—Mr. Koontz, *chairman*; Messrs. Wise, Temple, Summers, Jepson, Hollembeak, Spaulding, Boland, Saylor, McDole, McCreary, Ritter, Sankey. *Clerk*—Kathryn Davis, of Des Moines, Polk county.

*Printing*—Mr. Chassell, *chairman*; Messrs. English, Kling, McNie, Pritchard, Carden, Leech, Teachout, Coburn, McClurkin, Mott, Crose, Summers, Dow, Gregory, Skinner, Colclo, Springer. The clerk for the committee on Engrossed Bills also acts as clerk for this committee.

*State University*—Mr. Carden, *chairman*; Messrs. Koontz, Greene, Christianson, Spaulding, Gregory, Hanna, Boland, Saylor, Bixby, Hume, Whiting, Whitmer. *Clerk*—T. L. Smith, of Mt. Pleasant, Henry county.

*Agricultural College*—Mr. McClurkin, *chairman*; Messrs. Greeley, Bailey, Hart, Welden, Manning, Martin, Ofill, Lamkin, McCulloch, Olson, Frudden, Hakes. *Clerk*—Elsie Colton, of Columbus City, Louisa county.

*Compensation of Public Officers*—Mr. Bealer, *chairman*; Messrs. Calderwood, Freeman, Manning, McDole, Hume, Skinner, Hanna, Carstensen, Washburn, Summers, Frudden, DeLano, Prevo (deceased), Laird. *Clerk*—Vina Elliott, of Tama, Tama county.

*Claims*—Mr. McNie, *chairman*; Messrs. Buchanan (deceased), Cheney, Teter, Washburn, Maben, Lister, Morris, Olson, Hakes, Davie, Willson, Whitmer. *Clerk*—Robert W. McNie, of Vinton, Benton county.

*Normal Schools*—Mr. Robinson, *chairman*; Messrs. Wise, Mattes, Harris (deceased), Dow, Hollembeak, Skinner, Shaffer, Hambleton, Conn, Jacobson, Geneva, McCreary. *Clerk*—Claude S. Beebe, of Spirit Lake, Dickinson county.

*Private Corporations*—Mr. Christianson, *chairman*; Messrs. Mattes, Bailey, Greene, McAllister, Stanbery, Harris (deceased), Stoltenberg, Dashiell, Summers, Clary, Geneva. *Clerk*—D. A. Kent, of Jewell, Hamilton county.

*Domestic Manufacturers*—Mr. Powers, *chairman*; Messrs. Cheney, Stoltenberg, Welden, Stanbery, Carstensen, McElrath, Lister, Kennedy, Washburn, Prevo (deceased), Sankey, Heles. The clerk for the committee on Federal Relations also acts as clerk for this committee.

*Horticulture*—Mr. Hollembeak, *chairman*; Messrs. Calderwood, Cassel, Shaffer, Conn, Kennedy, Washburn, Willson, Geneva, Peet. *Clerk*—Homer Thompson, of Winterset, Madison county.

*Pharmacy*—Mr. Dashiell, *chairman*; Messrs. Gregory, Nichols, Kendall, Coburn, Leech, Flenniken, Robinson, McClurkin, Lowrey, Doran, Maben, Buckingham, Morris, McDole, Wyland. The clerk for the committee on Horticulture also acts as clerk for this committee.

*Building and Loan*—Mr. Kling, *chairman*; Messrs. Powers, Cassel, Teter, Stoltenberg, Manning, Lowrey, Whiting, Wyland. *Clerk*—Inez Canfield, of Woodbine, Harrison county.

*Federal Relations*—Mr. Weeks, *chairman*; Messrs. Temple, Wise, Wright, Crose, Jones, Mott, Frudden, Sankey. *Clerk*—Frank Clinite, of Des Moines, Polk county.

*Woman Suffrage*—Mr. Cheney, *chairman*; Messrs. Coburn, Greene, Powers, Nicols, Morris, Weeks, Boland, Cobb, Wyland, Laird, Heles. *Clerk*—J. G. Cook, of Arnold's Park, Dickinson county.

*Hospitals for Insane*—Mr. Springer, *chairman*; Messrs. Carden, Coburn, Crose, Christianson, Gregory, Doran, Hume, Frudden, DeLano. The clerk for the committee on Animal Industry also acts as clerk for this committee.

*Institute for Feeble-Minded*—Mr. Washburn, *chairman*; Messrs. Bailey, Teter, Summers, McCulloch, Lamkin, Sankey, Wyland. The clerk for the committee on Senatorial Districts also acts as clerk for this committee.

*Institute for Deaf*—Mr. Martin, *chairman*; Messrs. Powers, Bealer, Wright, McAllister, Geneva, DeLano, Whitmer, Prevo (deceased). *Clerk*—Neil C. Bardsley, of Neola, Pottawattamie county.

*College for the Blind*—Mr. Shaffer, *chairman*; Messrs. McNie, Dow, Hanna, Carstensen, Whiting, Willson, Laird. The clerk for the committee on Representative Districts also acts as clerk for this committee.

*Industrial Schools*—Mr. Mott, *chairman*; Messrs. Teachout, Freeman, Welden, Jones, Cobb, Langan, Lundt. *Clerk*—Mrs. H. M. Denny, of Des Moines, Polk county.

*Soldiers' and Orphans' Home*—Mr. Nichols, *chairman*; Messrs. Cummings, Calderwood, Cobb, Offill, Olson, Clary, Davie. *Clerk*—Bessie Conger, of Washington, Washington county.

*Penitentiaries*—Mr. Jones, *chairman*; Messrs. Temple, Teter, Bixby, Kennedy, Offill, Olson, Jacobson, Prevo (deceased), Peet. The clerk for the committee on Police Regulations also acts as clerk for this committee.

*Animal Industry*—Mr. Doran, *chairman*; Messrs. Cassel, Buckingham, McElrath, Lamkin, Bixby, Offill, Peet, Davie, Lundt. *Clerk*—Carl Johnson, of Oskaloosa, Mahaska county.

*Military*—Mr. Hart, *chairman*; Messrs. Head, Cheney, Greeley, Leech, Bealer, Pritchard, McAllister, Dow, Welden, Offill, Olson, Cobb, Sankey, McCreary. *Clerk*—P. J. Huber, of Waukon, Allamakee county.

*Police Regulations*—Mr. Skinner, *chairman*; Messrs. Teachout, Buchanan (deceased), Freeman, Stanbery, McElrath, McCulloch, Carstensen, Koontz, Prevo (deceased). *Clerk*—A. W. Lewis, of Osceola, Clarke county.

*Fish and Game*—Mr. Hanna, *chairman*; Messrs. Cummings, Mattes, Coburn, Hart, McDole, Jacobson, Kennedy, Bixby, Buckingham, Springer, Colclo. *Clerk*—J. M. Watcher, of Des Moines, Polk county.

*Enrolled Bills*—Mr. Spaulding, *chairman*; Messrs. Flenniken, Calderwood, Carden, Jepson, Bixby, Martin, Frudden, Willson. *Clerk*—Mabel Elwood, of Elma, Howard county.

*County and Township Organization*—Mr. Cassel, *chairman*; Messrs. McNie, Hollembeak, Hanna, Kennedy, Shaffer, Coun, Olson, Davie, Heles. The clerk for the committee on Woman Suffrage also acts as clerk for this committee.

*Board of Public Charities*—Mr. Freeman, *chairman*; Messrs. McNie, Stoltenberg, Saylor, Jones, Hanna, Hume, Summers, Hambleton, Whitmer. The clerk for the committee on Congressional Districts also acts as clerk for this committee.

*Senatorial Districts*—Mr. Teter, *chairman*; Messrs. Nichols, Buchanan, (deceased), Mattes, McElrath, Doran, Jacobson, Harris (deceased), McCulloch, Summers, Colclo, Geneva, Hakes. *Clerk*—Marie Stegeman, of Pella, Marion county.

*Representative Districts*—Mr. Maben, *chairman*; Messrs. English, Flenniken, Stanbery, Mott, Martin, Jepson, Manning, Lamkin, Hollembeak, Whiting, Ritter, Lundt, Wyland, Peet. *Clerk*—H. C. Byers, of Garner, Hancock county.

*Congressional Districts*—Mr. Greene, *chairman*; Messrs. McClurkin, Greeley, Welden, Wright, Dashiell, Chassell, Hart, Hume, Hanna, Dow, Olson, Jones, McDole, McCreary. *Clerk*—A. C. Oregor, of East Peru, Madison county.

*Judicial Districts*—Mr. Kennedy, *chairman*; Messrs. Temple, Bealer, Cummings, Carden, Freeman, Head, McNie, Gregory, Offill, Laird, DeLano, Willson. *Clerk*—Ray H. Rankin, of Fort Madison, Lee county.

*Engrossed Bills*—Mr. Lamkin, *chairman*; Messrs. English, Robinson, Wise, Saylor, Langan, Prevo, (deceased.) *Clerk*—Ray A. Smith, of Akron, Plymouth county.

*Rules*—Mr. Langan, *chairman*; Messrs. Temple, Kendall, English, Chasell, Koontz, Springer, Mr. Speaker. The clerk for the committee on Public Libraries also acts as clerk for this committee.

*Clerks for the Democratic Minority*—Estelle Martin, of Des Moines, Polk county; Elizabeth A. Olson, of Whiting, Monona county; Margaret E. Wing, of New Hampton, Chickasaw county.

#### ADDITIONAL EMPLOYES OF THE THIRTIETH GENERAL ASSEMBLY.

*Mail Carrier*—W. W. Hyzer, of Guthrie Center, Guthrie county.

*Policemen*—E. J. Culver, of Clarion, Wright county; W. S. Page, of Colesburg, Delaware county; Frank Crawford, of Altoona, Polk county, and A. J. Scott, of Rockwell City, Calhoun county.

*Clerks in the Document Room*—Arnie Gunderson, of Clermont, Fayette county; L. B. Raymond, Jr., of Hampton, Franklin county, T. W. Hazelton, of Calmar, Winneshiek county, and Will Richards, of Hinton, Plymouth county.

*Clerk in Supply Department*—H. H. Baldwin, of Fort Dodge, Webster county.

*Elevator Tenders*—Carl Peters, of Newton, Jasper county; Samuel Diller, of Des Moines, Polk county; J. S. Dee, of Shelby, Shelby county, John H. Merrill, of Des Moines, Polk county, and Charles Turbitt, of Des Moines, Polk county.

*Janitors*—Samuel Salts, of Bernhart, Jefferson county; J. E. Winder, of Bedford, Taylor county; J. C. Smith, of Garden Grove, Decatur county; F. M. Stone, of Knoxville, Marion county; C. B. Kennedy, of Cedar Rapids, Linn county; J. R. Brink, of Creston, Union county; H. T. Barber, of Macedonia, Pottawattamie county; J. H. Morgan, of Sioux City, Woodbury county; C. F. Wright, of Davenport, Scott county; E. T. Harris, of Buxton, Monroe county; C. W. Carter, of Chariton, Lucas county, and R. Boeman, of Viola, Linn county.

## JUDICIARY.

### SUPREME COURT OF IOWA.

Chief Justice:	Terms Expire.
JOHN C. SHEBWIN, of Mason City, Cerro Gordo county.....	December 31, 1908
Associate Justices:	
EMLIN MCCLAIN, of Iowa City, Johnson county...	December 31, 1908
SILAS M. WEAVER, of Iowa Falls, Hardin county	December 31, 1908
SCOTT M. LADD, of Sheldon, O'Brien county.....	December 31, 1908
CHARLES A. BISHOP, of Des Moines, Polk county..	December 31, 1910
HORACE E. DEEMER, of Red Oak, Montgomery county .....	December 31, 1910
Clerk of Supreme Court:	
JOHN C. CROCKETT, of Eldora, Hardin county....	First Mon. in Jan., 1907
Deputy Clerk of Supreme Court:	
H. L. BOSQUET, of Knoxville, Marion county.....	
Reporter of Supreme Court:	
WENDELL W. CORNWALL, of Spencer, Clay county	First Mon. in Jan., 1907
Bailiff of Supreme Court:	
B. P. KIRK, of Mason City, Cerro Gordo county.	

### DEPARTMENT OF ATTORNEY-GENERAL.

Attorney-General:	Term Expires.
CHARLES W. MULLAN, of Waterloo, Black Hawk county .....	First Mon. in Jan., 1907
Assistant Attorney-General:	
LAWRENCE DE GRAFF, of Des Moines, Polk county	

### DISTRICT COURTS OF IOWA.

From which appeals may be taken to the Supreme Court.

#### FIRST DISTRICT.

Lee County.

*Judge.*  
H. Bank, Jr., Keokuk.

*Court Reporter.*  
Charles J. Smith, Keokuk.

## SECOND DISTRICT.

COUNTIES—Appanoose, Davis, Jefferson, Lucas, Monroe, Van Buren and Wapello.

*Judges.*

Robert Sloan, Keosauqua.  
F. W. Eichelberger, Bloomfield.  
M. A. Roberts, Ottumwa.  
C. W. Vermillion, Centerville.

*Court Reporters.*

J. O. Linabury, Bloomfield.  
Will S. Prewitt, Fairfield.  
Frank T. Roberts, Ottumwa.  
R. W. Smith, Centerville.

## THIRD DISTRICT.

COUNTIES—Adams, Clarke, Decatur, Ringgold, Taylor, Union and Wayne.

*Judges.*

H. M. Towner, Corning.  
\*Hiram K. Evans, Corydon.

*Court Reporters.*

W. M. Hyland, Osceola.  
J. S. Parrish, Leon.

## FOURTH DISTRICT.

COUNTIES—Cherokee, Lyon, Monona, O'Brien, Osceola, Plymouth, Sioux and Woodbury.

*Judges.*

George W. Wakefield, Sioux City.  
F. R. Gaynor, LeMars.  
J. E. Oliver, Onawa.  
William Hutchinson, Alton.

*Court Reporters.*

C. C. Hamilton, Sioux City.  
H. D. Hamilton, Sioux City.  
W. E. Cody, Sioux City.  
W. C. Gray, Alton.

## FIFTH DISTRICT.

COUNTIES—Adair, Dallas, Guthrie, Madison, Marion and Warren.

*Judges.*

J. D. Gamble, Knoxville.  
J. H. Applegate, Guthrie Center.  
Edmund Nichols, Perry.

*Court Reporters.*

S. D. Woods, Greenfield.  
W. C. Southwick, Guthrie Center.  
H. K. Ashton, Guthrie Center.

## SIXTH DISTRICT.

COUNTIES—Jasper, Keokuk, Mahaska, Poweshiek and Washington.

*Judges.*

John T. Scott, Brooklyn.  
Byron W. Preston, Oskaaloosa.  
W. G. Clements, Newton.

*Court Reporters.*

Adolph Sander, Ottumwa.  
J. H. P. Robinson, Grinnell.  
Nell D. Needham, Sigourney.

## SEVENTH DISTRICT.

COUNTIES—Clinton, Jackson, Muscatine and Scott.

*Judges.*

A. J. House, Maquoketa.  
D. V. Jackson, Muscatine.  
James W. Bollinger, Davenport.  
\*Arthur P. Barker, Clinton.

*Court Reporters.*

Mrs. Jennie D. Kucheman, Maquoketa.  
Miss Sophy Dallas, Muscatine.  
Miss Flora B. Haddix, Davenport.  
John Jackson, Clinton.

(Reporters in this district remain in home town during each term of court.)

\*Elected November 8, 1904, to fill vacancy.



## EIGHTH DISTRICT.

COUNTIES—Iowa and Johnson.

*Judge.*  
O. A. Byington, Iowa City.

*Court Reporter.*  
Ralph Otto, Iowa City.

## NINTH DISTRICT.

Polk County.

*Judges.*  
A. H. McVey, Des Moines.  
Wm. H. McHenry, Des Moines.  
James A. Howe, Des Moines.  
Hugh Brennan, Des Moines.

*Court Reporters.*  
F. C. Walrath, Des Moines.  
C. F. Irish, Des Moines.  
W. H. Jayne, Des Moines.  
Walter Irish, Des Moines.

[All four judges are in attendance during each term of court].

## TENTH DISTRICT.

COUNTIES—Black Hawk, Buchanan, Delaware and Grundy.

*Judges.*  
A. S. Blair, Manchester.  
Franklin C. Platt, Waterloo.

*Court Reporters.*  
Mrs. Nellie E. Corliss, Independence.  
J. B. Newman, Cedar Falls.

## ELEVENTH DISTRICT.

COUNTIES—Boone, Franklin, Hamilton, Hardin, Story, Webster and Wright.

*Judges.*  
J. R. Whitaker, Boone.  
W. D. Evans, Hampton.  
J. H. Richard, Webster City.

*Court Reporters.*  
E. P. Tinkham, Fort Dodge.  
J. H. Williams, Ames.  
W. S. Weston, Webster City.

## TWELFTH DISTRICT.

COUNTIES—Bremer, Butler, Cerro Gordo, Floyd, Hancock, Mitchell, Winnebago and Worth.

*Judges.*  
J. F. Clyde, Osage.  
C. H. Kelley, Forest City  
Clifford P. Smith, Mason City.

*Court Reporters.*  
C. M. Adams, Mason City.  
George A. Blake, Forest City.  
Gordon L. Elliott, Mason City.

## THIRTEENTH DISTRICT.

COUNTIES—Allamakee, Chickasaw, Clayton, Fayette, Howard and Winneshiek.

*Judges.*  
L. E. Fellows, Lansing.  
A. N. Hobson, West Union.

*Court Reporters.*  
H. B. Crosby, Decorah.  
W. W. Comstock, Fayette.

## FOURTEENTH DISTRICT.

COUNTIES—Buena Vista, Clay, Dickinson, Emmet, Humboldt, Kossuth, Palo Alto and Pocahontas.

*Judges.*

W. B. Quarton, Algona.  
A. D. Bailie, Storm Lake.

*Court Reporters.*

M. C. Grier, Emmetsburg.  
F. M. Ely, Fort Dodge.

## FIFTEENTH DISTRICT.

COUNTIES—Audubon, Cass, Fremont, Harrison, Mills, Montgomery, Page, Pottawattamie and Shelby.

*Judges.*

A. B. Thornell, Sidney.  
N. W. Macy, Harlan.  
Orville D. Wheeler, Council Bluffs.  
W. R. Green, Audubon.

*Court Reporters.*

J. J. Ferguson, Council Bluffs.  
John H. Clark, Council Bluffs.  
B. O. Bruington, Council Bluffs.  
W. E. Butler, Council Bluffs.

## SIXTEENTH DISTRICT.

COUNTIES—Calhoun, Carroll, Crawford, Greene, Ida and Sac.

*Judges.*

F. M. Powers, Carroll.  
Z. A. Church, Jefferson.

*Court Reporters.*

Harry E. Beach, Carroll.  
D. W. Boylan, Carroll.

## SEVENTEENTH DISTRICT.

COUNTIES—Benton, Marshall and Tama.

*Judges.*

G. W. Burnham, Vinton.  
Obed Caswell, Marshalltown.

*Court Reporters.*

Anna Healion, Marshalltown.  
A. B. Hoover, Marshalltown.

## EIGHTEENTH DISTRICT.

COUNTIES—Cedar, Jones and Linn.

*Judges.*

William G. Thompson, Marion.  
Ben H. Miller, Anamosa.  
J. H. Preston, Cedar Rapids.

*Court Reporters.*

H. H. Burr, Cedar Rapids.  
B. I. Tanner, Cedar Rapids.  
L. M. Hull, Cedar Rapids.

## NINETEENTH DISTRICT.

Dubuque County.

*Judges.*

Fred O'Donnell, Dubuque.  
Matthew C. Matthews, Dubuque.

*Court Reporters.*

Frank Hardie, Dubuque.  
J. Leo McCabe, Dubuque.

[Both judges are in attendance during each term of court.]

## TWENTIETH DISTRICT.

COUNTIES—Des Moines, Henry and Louisa.

*Judges.*

James D. Smyth, Burlington.  
W. S. Withrow, Mt. Pleasant.

*Court Reporters.*

Nancy L. Edwards, Burlington.  
J. M. McLaughlin, Wapello.

The terms of all District Judges commenced January 1, 1903, and will expire December 31, 1906, except J. F. Clyde, of the Twelfth; A. D. Bailie, of the Fourteenth; N. W. Macy, of the Fifteenth, and W. S. Withrow, of the Twentieth districts, whose terms expire December 31, 1903.

## SUPERIOR COURTS.

	Terms Expire.
<i>Cedar Rapids</i> —James H. Rothrock .....	December, 1908
<i>Council Bluffs</i> —G. H. Scott .....	January, 1906
<i>Keokuk</i> —W. L. McNamara .....	December, 1906
<i>Oelwein</i> —Ernest L. Elliott .....	December, 1907

## CLERKS FOR SUPERIOR COURTS.

<i>Cedar Rapids</i> —H. S. Keffer.
<i>Council Bluffs</i> —L. Jurmuehten, Jr.
<i>Keokuk</i> —Lawrence Larson.
<i>Oelwein</i> —John D. Whipps.

## REPORTERS FOR SUPERIOR COURTS.

<i>Cedar Rapids</i> —H. L. Featherstonhaugh.
<i>Council Bluffs</i> —Miss Laura Flickinger.
<i>Keokuk</i> —Chas. J. Smith.
* <i>Fayette</i> —W. W. Comstock

## TERMS OF DISTRICT COURT 1905.

Adair, Greenfield .....	Jan. 3, March 23, Sept. 5, Nov. 8
Adams, Corning .....	Jan. 2, Feb. 27, May 15, Oct. 2
Allamakee, Waukon .....	Jan. 9, April 10, Sept. 4, Nov. 13
Appanoose, Centerville .....	Jan. 23, April 10, Sept. 11, Oct. 30
Audubon, Audubon .....	Feb. 23, May 2, Oct. 17, Dec. 12
Benton, Vinton .....	Jan. 16, April 17, Sept. 11, Nov. 20
Black Hawk, Waterloo .....	Jan. 2, Feb. 27, May 15, Sept. 25
Boone, Boone .....	Feb. 6, April 17, Sept. 13, Nov. 27
Bremer, Waverly .....	Jan. 9, March 20, Sept. 4, Nov. 7
Buchanan, Independence .....	Feb. 20, May 29, Sept. 18, Nov. 20
Buena Vista, Storm Lake .....	Jan. 2, Feb. 27, Sept. 11, Nov. 13
Butler, Allison .....	March 6, May 15, Oct. 9, Dec. 4
Calhoun, Rockwell City .....	Jan. 23, March 27, Sept. 11, Nov. 13
Carroll, Carroll .....	Jan. 2, March 6, Aug. 21, Oct. 23
Cass, Atlantic .....	Jan. 3, March 14, Sept. 5, Oct. 31
Cedar, Tipton .....	Feb. 6, May 1, Sept. 4, Nov. 13
Cerro Gordo, Mason City .....	Jan. 23, April 10, Sept. 13, Nov. 27
Cherokee, Cherokee .....	Jan. 2, March 13, Sept. 5, Oct. 30
Chickasaw, New Hampton .....	Feb. 20, May 15, Oct. 2, Dec. 4
Clarke, Osceola .....	Feb. 6, April 3, Sept. 18, Nov. 6
Clay, Spencer .....	Jan. 23, April 3, Aug. 28, Oct. 30
Clayton, Elkader .....	Jan. 2, April 3, Aug. 28, Oct. 23
Clinton, Clinton .....	Jan. 10, April 4, June 5, Sept. 13
	Nov. 14.

\* W. W. Comstock resides at Fayette but acts as reporter of the Superior Court at Oelwein.

Crawford, Denison .....	Jan. 23, March 27, Sept. 11, Nov. 13
Dallas, Adel .....	Jan. 3, March 23, Sept. 5, Nov. 8
Davis, Bloomfield .....	Jan. 2, March 20, Aug. 28, Oct. 16
Decatur, Leon .....	Jan. 2, March 20, May 15, Oct. 23
Delaware, Manchester .....	March 13, May 1, Oct. 16, Dec. 11
Des Moines, Burlington .....	Jan. 16, April 10, Sept. 18, Nov. 13
Dickinson, Spirit Lake .....	Jan. 2, March 6, May 1, Sept. 25
Dubuque, Dubuque .....	Jan. 2, March 6, May 1, Oct. 2
Emmet, Estherville .....	Jan. 30, April 10, Aug. 28, Oct. 30
Fayette, West Union .....	Jan. 23, April 24, Sept. 11, Nov. 13
Floyd, Charles City .....	Jan. 9, March 13, Sept. 4, Nov. 7
Franklin, Hampton .....	Jan. 30, April 3, Sept. 18, Nov. 13
Fremont, Sidney .....	Jan. 3, March 14, Aug. 29, Oct. 31
Greene, Jefferson .....	Jan. 2, March 6, Aug. 21, Oct. 23
Grundy, Grundy Center .....	Feb. 6, May 1, Sept. 4, Dec. 11
Guthrie, Guthrie Center .....	Feb. 7, May 2, Oct. 3, Dec. 5
Hamilton, Webster City .....	Feb. 13, May 1, Oct. 2, Dec. 11
Hancock, Garner .....	Feb. 6, April 10, Sept. 18, Oct. 23
Hardin, Eldora .....	Jan. 9, March 13, Aug. 28, Oct. 23
Harrison, Logan .....	Jan. 31, April 11, Sept. 26, Nov. 21
Henry, Mt. Pleasant .....	Feb. 6, April 24, Oct. 2, Dec. 4
Howard, Cresco .....	March 6, June 5, Oct. 9, Dec. 11
Humboldt, Dakota City .....	Feb. 13, April 17, Oct. 2, Dec. 4
Ida, Ida Grove .....	Feb. 13, April 17, Oct. 2, Dec. 4
Iowa, Marengo .....	Jan. 9, March 13, June 12, Oct. 9
Jackson, Maquoketa .....	Jan. 10, April 4, June 5, Sept. 12
	Nov. 14
Jasper, Newton .....	Feb. 7, April 11, Oct. 3, Dec. 5
Jefferson, Fairfield .....	Feb. 6, April 24, Sept. 25, Nov. 27
Johnson, Iowa City .....	Feb. 6, May 1, Sept. 11, Nov. 20
Jones, Anamosa .....	March 6, May 15, Sept. 25, Dec. 4
Keokuk, Sigourney .....	Feb. 7, April 11, Oct. 3, Dec. 5
Kossuth, Algona .....	Feb. 13, April 24, Sept. 11, Nov. 13
Lee, Ft. Madison .....	Jan. 9, April 10, June 12, Oct. 9
Lee, Keokuk .....	March 13, May 8, Sept. 11, Nov. 13
Linn, Marion .....	Jan. 2, April 17, Sept. 18, Nov. 13
Louisa, Wapello .....	Jan. 2, March 27, Sept. 4, Oct. 30
Lucas, Chariton .....	Jan. 2, March 20, Aug. 28, Oct. 23
Lyon, Rock Rapids .....	Jan. 30, April 10, Oct. 2, Nov. 20
Madison, Winterset .....	Feb. 7, May 2, Oct. 3, Dec. 5
Mahaska, Oskaloosa .....	Feb. 7, April 11, Oct. 3, Dec. 5
Marion, Knoxville .....	Feb. 7, May 2, Oct. 3, Dec. 5
Marshall, Marshalltown .....	Jan. 9, March 20, Aug. 28, Oct. 23
Mills, Glenwood .....	Jan. 31, April 4, Sept. 18, Nov. 21
Mitchell, Osage .....	Jan. 23, April 17, Sept. 18, Nov. 7
Monona, Onawa .....	Jan. 2, April 17, Sept. 5, Nov. 8
Monroe, Albia .....	Jan. 30, April 17, Sept. 18, Nov. 13
Montgomery, Red Oak .....	Feb. 21, May 2, Oct. 10, Dec. 12
Muscatine, Muscatine .....	Jan. 10, Apr. 4, June 5, Sept. 12,
	Nov. 14
O'Brien, Primghar .....	Feb. 20, May 1, Oct. 16, Dec. 4
Osceola, Sibley .....	Jan. 2, March 13, Sept. 5, Nov. 6

Page, Clarinda.....	Feb. 21, May 2, Oct. 10, Dec. 12
Palo Alto, Emmetsburg.....	March 20, May 15, Oct. 9, Dec. 4
Plymouth, LeMars.....	Feb. 13, April 24, Oct. 9, Nov. 27
Pocahontas, Pocahontas.....	Jan. 16, March 20, May 15, Oct. 16
Polk, Des Moines.....	Jan. 2, March 6, May 1, Sept. 18
Pottawattamie, Avoca.....	Jan. 31, April 11, Sept. 26, Nov. 21
Pottawattamie, Council Bluffs.....	Jan. 3, March 14, Sept. 5, Oct. 31
Poweshiek, Montezuma.....	Jan. 10, March 14, Sept. 5, Nov. 7
Ringgold, Mt. Ayr.....	Jan. 23, April 10, Aug. 28, Nov. 13
Sac, Sac City.....	Feb. 13, April 17, Oct. 2, Dec. 4
Scott, Davenport.....	Jan. 10, April 4, June 5, Sept. 12, Nov. 14
Shelby, Harlan.....	Jan. 3, March 14, Sept. 5, Oct. 31
Sioux, Orange City.....	Jan. 16, March 27, Sept. 18, Nov. 18
Story, Nevada.....	Jan. 9, March 20, Aug. 28, Oct. 30
Tama, Toledo.....	Feb. 20, April 24, Oct. 9, Dec. 4
Taylor, Bedford.....	Feb. 6, April 24, Sept. 11, Nov. 27
Union, Creston.....	Jan. 16, March 13, Aug. 28, Oct. 16
Van Buren, Keosauqua.....	Jan. 2, March 27, Aug. 28, Oct. 30
Wapello, Ottumwa.....	Jan. 2, March 20, Aug. 28, Oct. 28
Warren, Indianola.....	Jan. 3, March 23, Sept. 5, Nov. 8
Washington, Washington.....	Jan. 10, March 14, Sept. 5, Nov. 7
Wayne, Corydon.....	Feb. 27, April 24, Oct. 2, Nov. 27
Webster, Ft. Dodge.....	Jan. 9, March 20, Aug. 28, Oct. 30
Winnebago, Forest City.....	Feb. 20, May 1, Oct. 2, Nov. 27
Winneeshiek, Decorah.....	Jan. 30, May 8, Sept. 18, Nov. 27
Woodbury, Sioux City.....	Jan. 2, March 13, May 1, Sept. 5, Nov. 8
Worth, Northwood.....	Jan. 9, March 20, Sept. 4, Oct. 23
Wright, Clarion.....	Feb. 20, April 24, Oct. 9, Dec. 4

---

---

## **PART III.**

**BOARD OF CONTROL.**

**STATE INSTITUTIONS.**

**IOWA NATIONAL GUARD.**

**COUNTY OFFICERS.**

---

---



## Board of Control of State Institutions.

HEADQUARTERS, CAPITOL BUILDING, DES MOINES, IOWA.

### MEMBERS.

Terms Expire.

G. S. ROBINSON, <i>Chairman</i> , Sioux City .....	April 5, 1906
L. G. KINNE, Des Moines .....	April 5, 1908
JOHN COWNIE, South Amana .....	April 5, 1910

F. S. TREAT, *Secretary*, Des Moines.

HENRY F. LIEBKE, *Architect*, Des Moines.

The Board of Control of State Institutions was created under the provisions of chapter 118, laws of the Twenty-seventh General Assembly, which, with the amendments thereto, clothes the board with full power to manage, control and govern, subject only to the limitations contained in the act, the following named institutions:

Iowa Soldiers' Orphans' Home at Davenport.

Iowa Soldiers' Home at Marshalltown.

School for the Deaf, at Council Bluffs.

College for the Blind, at Vinton.

Institution for Feeble-minded Children, at Glenwood.

Mt. Pleasant State Hospital.

Hospital for Inebriates (Mt. Pleasant).

Independence State Hospital.

Hospital for Inebriates (Independence).

Clarinda State Hospital.

Cherokee State Hospital.

Hospital for Inebriates (Cherokee).

State Hospital for Inebriates (Knoxville).

Industrial School for Boys, at Eldora.

Industrial School for Girls, at Mitchellville.

Industrial Reformatory for Females, at Anamosa.

Penitentiary, at Anamosa.

Penitentiary, at Fort Madison.

The board is also required to investigate thoroughly the reports and doings of the Regents of the State University, the trustees of the State Normal School, and the State College of Agriculture and Mechanic Arts, and the books and records of said institutions. It also has supervision of county and private institutions in which insane persons are kept, and of associations and societies receiving friendless children.

Prior to July 1, 1898, the foregoing state institutions, except the penitentiaries, were in charge of separate boards, each of which had its officers and each had a secretary and treasurer.



The Board of Control was organized on April 6, 1898, and took full control, as provided by statute, on July 1, 1898, of the institutions heretofore named. At that time the various boards of trustees and commissioners ceased to exist.

The Board publishes quarterly a bulletin of over a hundred pages, devoted to the scientific investigation of the treatment of insanity and epilepsy, and the feeble-minded, and information embodying the experience of soldiers' homes, charitable, reformatory and penal institutions in this and other countries, it being the intention of the board to keep in touch with the best thought and judgment of the age.

As provided by law, under the direction of the board, the State institutions under its control are supplied with goods for their support on competitive bids, thus procuring proper supplies at the lowest market prices. An opportunity to bid is afforded anyone who indicates a desire to the Board.

The Twenty-ninth General Assembly passed an act for the detention and treatment of dipsomaniacs and inebriates and directed the Board of Control to designate a ward or wards in the State hospitals for the insane to which they should be sent. Wards have been opened in the Mount Pleasant State Hospital, Independence State Hospital and the Cherokee State Hospital. The table at the end of this chapter shows the population of each of said hospitals.

The Thirtieth General Assembly enacted a law directing that a State Hospital for Inebriates be opened at Knoxville in the buildings formerly used as a Home for the Adult Blind and in such additional buildings as the Board should cause to be erected. When this institution is opened all inebriates in the insane hospitals (except women) will be transferred to it. It is expected to be in operation in the fall of 1905.

As to the institutions under its control the Board is charged with the duty of investigating their management and financial condition; it must determine questions as to the sanity of patients in hospitals and determine when persons shall be admitted to State hospitals as State charges, and it is to divide the State into hospital and penitentiary districts. It must make biennial reports to the Governor and legislature; make a statement showing the cost of operating the institutions for the preceding two years, visit all institutions twice a year, and some of its members must visit each State hospital once a month; must meet the superintendents in quarterly conference, gather statistics, publish a bulletin, compel institutions to provide fire escapes, require employes handling State property to give bonds, require the making of an annual inventory of the State's property, make a quarterly invoice of all stores at the institutions, annually fix salaries of officers and employes, except the chief executive officers, appoint a State architect and perform many other duties. Since the Board took charge the population of the institutions has increased 1,800. In other words, there are over one-third more people being supported in them than there were seven years ago, and notwithstanding the advanced prices they are being better fed, clothed and cared for than ever before, and for a less sum for support than under the former system. The physical conditions of the several properties at the institutions have been greatly improved. Space will permit of the mention of but a few of the things which have been done. The following, among other improvements, have been made:

#### AT THE SOLDIERS' ORPHANS' HOME.

A new power house, engine house, coal shed, smokestack, chapel, steam tunnel, baths and lavatories in cottages, cow barn, conservatory, sewerage plant, half the cottages have been made two stories instead of one, new boilers

put in power house, new school books provided, the library greatly added to, Duck Creek filled and extensive additions made to the farm.

#### AT THE SOLDIERS' HOME.

More land has been secured, tunnels built, the power house greatly improved, a new smokestack erected and the following buildings put up: Barn, amusement hall, a cottage for nurses, a cottage for dining room girls, a cold storage building, laundry, administration building, fire escapes, a large extension to the old people's and also to the hospital building, and new lavatories, stools, bath rooms, boilers, dynamo and engines, laundry machinery, ranges, etc., have been added to the equipment.

#### AT THE SCHOOL FOR THE DEAF.

A new building for housing the students and for administration purposes is being erected and the new hospital is finished, a coal house erected and extensive improvements made on the industrial building, a temporary school building put up, new engines and dynamos, new laundry machinery, ranges, piano, etc., installed.

#### AT THE COLLEGE FOR THE BLIND.

A new hospital building, pipe organ, electric lighting, seating amusement hall with opera chairs, paving with brick walks and drives, new pianos, furniture and an entire new steam cooking kitchen equipment and new washers.

#### AT THE INDUSTRIAL SCHOOL FOR BOYS.

A new schoolhouse, extension to chapel, new power house, engine house, laundry, shop building, new steam and electric plant, nearly complete, new printing plant, woodworking plant, cisterns and pumps and a new well, new lavatories and closets and baths in all cottages, new furnishings for boys' sitting rooms in all cottages and a new piano.

#### AT THE INDUSTRIAL SCHOOL FOR GIRLS.

A new power house and chimney, a cottage, well, waterworks and elevated tank, new laundry machinery, boilers, dynamo, scenery for amusement hall, ranges and piano.

#### AT THE INSTITUTION FOR FEEBLE-MINDED CHILDREN.

Two new cottages, fire department building, barn, hospital, exterior repairs to the custodial building, including roofing same with slate, rebuilding porches, replastering ceilings and whitecoating all walls, enlarging boys' farm cottage, fire department equipment, ice plant and cold storage, repairs to boiler house and girls' cottage made necessary by reason of damage caused by storm, a new piano and organs.

#### AT MOUNT PLEASANT STATE HOSPITAL.

Cow barn, hog houses, laundry buildings, tunnels, cistern, shop, paintshop, chimney and improvements to power house, laundry machinery, new kitchen and equipment, new bake oven, ventilating apparatus, stools, over 500 new beds, shop equipment, cementing floors of main building, sewerage disposal plant, piano.

## AT THE INDEPENDENCE STATE HOSPITAL.

Store building, fire department building, addition to power house and laundry, cisterns and water mains, pumps, boilers, laundry equipment, new furniture and furnishings for main building, including a piano.

## AT THE CLARINDA STATE HOSPITAL.

Shop building, coal house, barn, piggery, cottage, cottage at Willowdale, conservatory, engine, three pianos.

## AT THE CHEROKEE STATE HOSPITAL.

Completing main building, erecting laundry building, engine and power house, coal house, smokestack, shop building, laboratory, barns, piggery, cottage, granary, tool house, ice house, and furnishing and equipping all the buildings.

## AT THE PENITENTIARY AT FT. MADISON.

New hospital and library building, shop building, power house, engine house, boilers, smokestack, engines and dynamos, and piano.

## AT THE PENITENTIARY AT ANAMOSA.

New shop, north cell house, cold storage, barn, laundry equipment, bath equipment, completion and furnishing of administration building, dining hall and kitchen at the quarry.

## TUBERCULOSIS.

The Thirtieth General Assembly authorized the Board of Control of State Institutions to "investigate the extent of tuberculosis in Iowa and the best means of prevention and treatment of the disease and report its findings to the next General Assembly."

It also authorized the Board if it 'deems it' advisable to place under its immediate observation a number of cases of the disease for the purpose of more fully advising the General Assembly of the results of care and treatment," also "to publish and distribute at its discretion such facts as will advise the public regarding the prevention of tuberculosis."

For all of the above purposes an appropriation of one thousand dollars was made. The questions the board was called upon to decide were how to obtain reasonably accurate information regarding the "extent of tuberculosis in Iowa;" the advisability of placing cases under observation, and if this was deemed best then the proper means of housing the patients; the requisites for such a patients' camp as well as such requisites for a permanent institution in the event such an one should be hereafter established.

In the absence of any reliable vital statistics in this State, except in a few cities, the Board determined to obtain the opinions of experts on tuberculosis in this State and elsewhere regarding the best method of securing the information desired regarding the extent of tuberculosis and also to invite from them an expression of opinion regarding the other matters heretofore mentioned. A letter was prepared and mailed to seventy-three physicians, embracing the leading experts on tuberculosis in this country and in Europe. The following questions were submitted to them, viz:

1. In prosecuting said investigation as to the "extent of tuberculosis" in Iowa, from what sources other than the census reports, reports of vital statistics and information obtainable from practicing physicians and from experts in the treatment of the disease, would you expect to obtain information of value?

2. Would it be desirable to ask the physicians of the State how many cases of tuberculosis they have treated during a given period, the age and sex of each patient, the duration of the treatment, the extent and character of prior treatment, if any, the condition of the patient when treatment began (incipient case, advanced case, far advanced or doubtful), methods of treatment (medical, out-of-doors, etc.), condition of patients when discharged (apparently cured, disease arrested, disease improved, disease unimproved, doubtful, died), the effect of treatment on prominent symptoms such as a decrease in the number of bacilli in expectorations, gain or loss in weight, and in your judgment what other questions should be propounded, and if it is your opinion that some of those above suggested be omitted will you kindly indicate what ones you would eliminate?

3. What is your opinion as to the advisability of placing under observation cases of the disease for the purpose of advising the next General Assembly of the actual results of care and treatment, and if you would recommend such a course would you for that purpose recommend the use of tents or of temporary wooden structures and would there be any objection to conducting such a camp within a reasonable distance from an existing State hospital for the insane?

4. In your judgment can the results of care and treatment be as well ascertained and demonstrated with tubercular patients who may be insane as with tubercular patients who were not insane?

5. What in your opinion are the indispensable requisites for the location of such a camp as well as for the location of a permanent institution for the treatment of tubercular patients?

6. What in your opinion are the desirable, though not indispensable, requisites for the location of such a camp or permanent institution?

7. Kindly give us fully any other information which will in your opinion be of value to us in the proper prosecution of this work.

A return stamped envelope was enclosed and over sixty of the physicians addressed replied fully.

A majority of them favored the plan indicated in questions one and two. Some proposed adding other questions; a few deemed statistics so gathered of little value, others would confine the search for information to a limited portion of the State, and still others thought that known facts in other states were a sufficient guide to follow. A majority opposed placing cases under observation, the objections being various, including insufficient time in which to make the experiment and too small an appropriation. In the event that patients were placed under observation, the physicians were about equally divided in opinion as to the use of tents or wooden structures for the purpose of housing patients. A large majority saw no objection to locating such a camp a reasonable distance from a hospital for the insane. The experts were practically unanimous in the opinion that as good results could not be obtained with insane tubercular patients as with sane patients. All advised the following as desirable for the location of either a temporary or permanent hospital for the treatment of tubercular patients, viz.: pure air, a considerable elevation, a reasonable distance from a city, or town, good drainage, timber protection, southern exposure, etc. A few advised a high altitude of from 1,600 to several

thousand feet as desirable, although the greater number favored a moderate elevation and deemed out-of-door care and proper treatment more important than altitude.

In view of the information thus received and its great value, coming from men who had made a study of tuberculosis and its treatment, the Board concluded that it was not wise to attempt to place cases under observation, that the time was too short and the funds insufficient to carry out all of the purposes of the act. It also determined to send to each physician in Iowa a blank calling for the following information, viz.: The number of persons treated for tuberculosis by each or known by them to have had said disease during the year ending June 30, 1904, the name, age, sex, social state, color, occupation, residence and nativity of each of said persons so treated or known; also a statement as to whether they were afflicted with pulmonary tuberculosis or with tuberculosis of some other organ or part of the body. During the month of September, 1904, the blanks were mailed to all of the physicians in Iowa, 3,532 in number, and up to the evening of October 29, 1904, replies had been received from 1,586 of whom 678 reported no cases and 918 reported one or more cases. Of those not reporting cases a few had retired from practice and some had removed from the state or died. These 918 physicians reported 3,300 cases as existing during the period heretofore mentioned.

Early in November a second letter was mailed to every physician in the State who had failed to fill out and return the blanks sent to him. This resulted in receiving several hundred additional returns.

Up to January 8, 1905, the board received return from 2,416 of the 3,532 physicians in this State. Of those reporting 1,632 say they have had no cases during the year, ending June 30, 1904; 1,384 report 4,512 cases.

If all had been heard from and the same percentage of cases been reported as heretofore, we should have a record of over 6,000 cases.

As many physicians who do report some cases, advise the board that they have had other cases which they are unable to fully report because they have kept no record of the same, it is fair to assume that there were more than 7,000 cases in this State during the year ending June 30, 1904.

Nearly one-third of the cases exist in persons between twenty-one and thirty years of age. Of the 4,512 cases reported 3,679 are of a pulmonary character and 833 tuberculosis in other parts of the body.

While the foreign born people of Iowa constitute less than one-sixth of the total population, yet almost one-third of the total number afflicted are of foreign birth. Almost two-thirds of the total number of cases reported are found among people whose occupation is in doors. The Board has not yet determined upon its recommendations to the next legislature.

# STATE INSTITUTIONS.

## EDUCATIONAL.

### STATE UNIVERSITY—IOWA CITY.

*President*—GEO. E. MACLEAN, A. M., Ph. D., LL. D., Iowa City.

*Secretary*—WM. JUDD MCCHERNEY, Iowa City.

*Treasurer*—LOVELL SWISHER, Iowa City.

*Board of Regents*—His Excellency, the Governor, *ex officio President*.

The Superintendent of Public Instruction, *ex officio*.

Terms Expire.

<i>First District</i> —W. I. Babb, Mt. Pleasant.....	1908
<i>Second District</i> —Joe R. Lane, Davenport.....	1906
<i>Third District</i> —C. E. Pickett, Waterloo.....	1908
<i>Fourth District</i> —Alonzo Abernethy, Osage.....	1908
<i>Fifth District</i> —Thomas B. Hanley, Tipton.....	1910
<i>Sixth District</i> —W. D. Tisdale, Ottumwa.....	1906
<i>Seventh District</i> —Carroll Wright, Des Moines.....	1906
<i>Eighth District</i> —J. W. Lauder, Afton.....	1910
<i>Ninth District</i> —V. L. Treyner, Council Bluffs.....	1910
<i>Tenth District</i> —Joseph H. Allen, Pocahontas.....	1908
<i>Eleventh District</i> —P. K. Holbrook, Onawa.....	1908

The State University of Iowa is an integral part of the public school system of the State. As required by law, the work of the University is based upon the preparation afforded by the duly accredited high schools of the State, whose graduates are admitted to the undergraduate and professional courses upon presentation of the proper certificates. A sense of this vital connection with the public schools determines, in a large measure, the requirements for admission to the University, its spirit, and its courses of study.

The control of the University is intrusted to a board of regents, consisting of the Governor of the State and the Superintendent of Public Instruction *ex officio*, and of one member from each of the eleven congressional districts, elected by the general assembly.

The University is administered through the following organizations:

The College of Liberal Arts, including engineering and the summer session:

The College of Law;

The College of Medicine;

The College of Homeopathic Medicine;

The College of Dentistry;

The College of Pharmacy;

The Graduate College;

The School of Political and Social Science;

The School of Applied Science;  
The Nurses' Training Schools;  
The Hospitals.

The College of Liberal Arts embraces four courses of study: Classical, philosophical, scientific, engineering and mining. Four years are required to graduate in either one of these courses, and on completion the appropriate Bachelor's degree is granted.

In the College of Law the course of study extends through three years, and on completion thereof the graduate is given the degree of LL. B., and admitted to practice before the State and United States courts.

The College of Medicine and the College of Homeopathic Medicine require the student to pursue his studies during a four year's course of nine months each, and on completion of such course the degree of M. D. is granted.

The College of Dentistry requires three years of nine months each, to complete the course and obtain the degree D. D. S.

The course in pharmacy extends through two years of nine months each, and the degree Ph. G. is granted on its completion.

Semesters open February 13 and September 21, 1905.

Summer Session opens June 19, 1905.

## IOWA STATE COLLEGE OF AGRICULTURE AND MECHANIC ARTS— AMES, STORY COUNTY.

*President*—A. B. STORMS, A. M., D. D., LL. D., Ames.

*Secretary*—E. W. STANTON, M. Sc., LL. D., Ames.

*Treasurer*—HERMAN KNAPP, Ames.

*Financial Agent*—W. A. HELSELL, Odebolt.

*Custodian*—A. L. EDWARDS, Ames.

### BOARD OF TRUSTEES.

#### *Officers of the Board.*

HON. J. B. HUNGERFORD, Carroll .....	<i>Chairman.</i>
E. W. STANTON, Ames .....	<i>Secretary.</i>
HERMAN KNAPP, Ames .....	<i>Treasurer.</i>
W. A. HELSELL, Odebolt .....	<i>Financial Secretary.</i>
A. L. EDWARDS, Ames .....	<i>Custodian.</i>

#### *Members of the Board.*

#### *Terms Expire.*

Hon. Albert B. Cummins, Governor of Iowa .....	<i>Ex officio</i>
Hon. John F. Riggs, Superintendent of Public Instruction .....	<i>Ex officio</i>
<i>First District</i> —Hon. H. M. Letts, Columbus Junction .....	1910
<i>Second District</i> —Hon. Vincent Zmunt, Iowa City .....	1910
<i>Third District</i> —Hon. E. A. Alexander, Clarion .....	1908
<i>Fourth District</i> —Hon. E. J. Orr, Waukon .....	1910
<i>Fifth District</i> —Hon. W. R. Moniger, Marshalltown .....	1906
<i>Sixth District</i> —Hon. W. O. McElroy, Newton .....	1908
<i>Seventh District</i> —Hon. W. K. Boardman, Nevada .....	1906

<i>Eighth District</i> —Hon. G. S. Allyn, Mount Ayr. ....	1910
<i>Ninth District</i> —Hon. James H. Wilson, Menlo. ....	1908
<i>Tenth District</i> —Hon. J. B. Hungerford, Carroll. ....	1906
<i>Eleventh District</i> —Hon. W. J. Dixon, Sae City. ....	1906

The College embraces the following Courses of Study:

1. The course in Agriculture, Department of Agronomy.
2. The course in Agriculture, Department of Dairying.
3. The course in Agriculture, Department of Animal Husbandry.
4. The course in Agriculture, Department of Horticulture.
5. The course in Science and Agriculture.  
Each of the foregoing is a four years' course leading to the degree of B. S. A.
6. The course in Veterinary Medicine, of four years, leads to the degree of D. V. M.
7. The course in Mechanical Engineering, of four years, leads to the degree of B. M. E.
8. The course in Civil Engineering, of four years, leads to the degree of B. C. E.
9. The course in Electrical Engineering, of four years, leads to the degree of B. Sc. in E. E.
10. The course in Mining Engineering, of four years, leads to the degree of B. Sc. in Mn. E.
11. The course in Science as related to the Industries, of four years, leads to the degree of B. Sc.
12. The course in General and Domestic Science, of four years, leads to the degree of B. Sc.
13. The course in Domestic Science, of four years, leads to the degree of B. D. S.

#### EXPERIMENT STATION STAFF.

ALBERT BOYNTON STORNS, A. M., D. D., LL. D., *President*.  
 CHARLES FRANKLIN CURTISS, B. Sc., M. S. A., *Director*.  
 WILLARD JOHN KENNEDY, B. S. A., *Animal Husbandry*.  
 PERRY GREELEY HOLDEN, M. Sc., B. Pd., *Agronomy*.  
 CLARENCE JANNE ZINTHEO, B. S., *Farm Mechanics*.  
 WILLIAM HENRY STEVENSON, A. B., *Soils*.  
 WILLIAM JOHN RUTHERFORD, B. S. A., *Assistant in Animal Husbandry*.  
 LEONARD SYLVANUS KLINCK, B. S. A., *Assistant in Agronomy*.  
 LOUIS HERMAN PAMMELL, B. Ag., M. S., Ph. D., *Botanist*.  
 HENRY ELIJAH SUMMERS, B. S., *Entomologist*.  
 GEORGE LEWIS MCKAY, *Dairying*.  
 ARTHUR THOMAS ERWIN, M. S. A., *Acting Horticulturist*.  
 LOUIS G. MICHAEL, B. Sc., *Chemist*.  
 EDWARD ELIAS LITTLE, M. S. A., *Assistant Horticulturist*.  
 WAYNE DINSMORE, B. S. A., *Assistant in Animal Husbandry*.  
 FRANK WILLIAM BOUSKA, M. Sc. A., *Dairy Bacteriologist*.  
 CHRISTIAN LARSEN, B. S. A., *Assistant in Dairying*.



ELMER S. GARDNER, *Photographer.*

WILLIAM HENRY OGILVIE, *Bulletin Editor.*

ROBERT EARLE BUCHANAN, B. Sc., *Assistant Botanist.*

HARRIETTE S. KELLOGG, *Assistant in Botany.*

CHARLES ELMER ELLIS, B. S. A., M. S. A., *Assistant Chemist.*

GEORGE IRVING CHRISTIE, B. S. A., *Assistant in Soils.*

WILLIAM WESLEY SMITH, B. S. A., *Assistant in Animal Husbandry.*

HUGH POTTER BAKER, B. S., M. F., *Forester.*

OSWIN WILLIAM WILCOX, B. S., Ph. D., *Assistant in Soils.*

CHARLOTTE M. KING, *Artist.*

The Iowa Experiment Station was established in accordance with an act of Congress, approved March 2, 1887, for the purpose of aiding "in acquiring and diffusing among the people of the United States useful and practical information on subjects connected with agriculture, and to promote scientific investigation and experiments respecting the principles and applications of agricultural science," under direction of the land grant colleges in each state and territory established by the act of 1882, creating such colleges. This act appropriated to each state and territory, for the purpose of agricultural investigation, the sum of \$15,000 annually, and the experiment stations were thus established as a department of the land grant colleges. They are subject to the regulations of the United States department of agriculture, and are regularly inspected by officers of that department. The results of these investigations and experiments in agriculture, including live stock and all related branches, are published in bulletins issued by the experiment stations quarterly or oftener, and distributed free to all residents of the respective states who apply for them. The work of the Iowa Experiment Station along these lines has proved extremely popular and met, with favor in all parts of the State and Nation, and many foreign countries as well. The reports of some of its experiments have been published entire by foreign governments, and the demand for bulletins is so large that applications outside of the State can no longer be supplied. These bulletins are free to farmers and citizens of Iowa.

#### IOWA ENGINEERING EXPERIMENT STATION STAFF.

A. B. STORMS, A. M., D. D., LL. D., *President.*

A. MARSTON, C. E., *Director and Civil Engineer.*

G. W. BISSELL, M. E., *Mechanical Engineer.*

L. B. SPINNEY, B. M. E., M. Sc., *Electrical Engineer.*

S. W. BEYER, B. Sc., Ph. D., *Mining Engineer.*

W. H. MEEKER, M. E., *Associate Mechanical Engineer.*

The Iowa Engineering Experiment Station was established in accordance with an act of the State Legislature in 1904 for the purpose of carrying on investigations and disseminating information helpful to the industrial interests of the State, outside of agriculture, in the same way that the Agricultural Experiment Station carries on work helpful to the agricultural interests of the State.

This act appropriated \$6,000 for the fiscal years of 1904-1905 and 1905-1906 for such work. Upon the passage of the act considerable technical information became immediately available which had accumulated during the work of the

Engineering Division of the State College for several years past. Nine Engineering Experiment Station bulletins have already been published, as follows:

Bulletin No. 1—"Iowa State College Sewage Disposal Plant and Investigations."

Bulletin No. 2—"Bacteriological Investigations of the Iowa State College Sewage."

Bulletin No. 3—"Data of Iowa Sewage and Sewage Disposal."

Bulletin No. 4—"The Chemical Composition of Sewage of the Iowa State College Sewage Plant."

Bulletin No. 5—"Bacteriological Investigations of the Ames Sewage Plant."

Bulletin No. 6—"Tests of Iowa Common Brick."

Bulletin No. 7—"Sewage Disposal in Iowa."

Bulletin No. 8—"Tests of Dry Press Brick Used in Iowa."

Bulletin No. 9—"Notes on Steam Generation with Iowa Coal."

Future bulletins on which work is under way and already partly completed will be issued on the following subjects:

"Examination of Iowa Sewage Disposal Plants, 1904."

"Investigations of Automatic Stokers Using Iowa Coal."

"Lubricating Oils."

"Cement and Concrete Investigations."

"Feed Water for Boilers."

"Data of Iowa Waterworks."

"Ordinances of Iowa Cities Regulating Plumbing, Water Connections and Sewer Connections."

"Investigations of Iowa Limes."

"Electric Lamp Testing for Iowa Cities."

"Ten Railway Lectures."

The work of the Engineering Experiment Station will be continued in these and other lines, and is being carried on in close co-operation with the Iowa manufacturers, municipal officers and others especially interested in the industrial development of the State.

The bulletins of the Engineering Experiment Station are furnished free to residents of Iowa on request. The demand for those already published has been so great that the edition of Bulletin No. 1 is exhausted.

#### STATE NORMAL SCHOOL—CEDAR FALLS.

*President*—HOMER H. SEERLEY, A. M., LL. D., Cedar Falls.

*Registrar*—ARTHUR W. RICH, Ph. B., Cedar Falls.

*Secretary*—ALFRED GRUNDY, Cedar Falls.

*Assistant Secretary*—LILIAN G. GOODWIN, Cedar Falls.

*Treasurer*—HOMER N. SILLIMAN, Cedar Falls.

#### BOARD OF TRUSTEES.

Hon. John F. Riggs, Superintendent of Public Instruction, member and President, *ex officio*, Des Moines.

Terms Expire.

I. J. McDuffie, LeMars.....	May 1, 1906
Roger Leavitt, Cedar Falls.....	May 1, 1906
C. H. McNider, Mason City.....	May 1, 1906

Terms Expire.

W. A. McIntire, Ottumwa.....	May 1, 1908
B. F. Osborn, Rippey.....	May 1, 1910
E. H. Griffin, Atlantic.....	May 1, 1910

*Historical*—Founded in 1876, by the Sixteenth General Assembly. South Hall built in 1882 at a cost of \$30,000; Administration Hall in 1896 at a cost of \$32,000; Auditorium Hall in 1900 at a cost of \$100,000; Gymnasium in 1904 at a cost of \$90,000.

*Legal Status*—School organized and conducted for the education and training of teachers for the public schools. Has courses and equipment for the training of teachers of all kinds from the kindergarten to the highest high school grades. Being a special school it is particularly strong in all these lines of education.

*Organization*—The faculty consists of sixty-five persons specially selected because of their expert ability in the training of teachers. Three terms of twelve weeks each and one term of six weeks constitutes the school year. Students are received for any course at the beginning of any one of the terms. A class graduates at the end of each term, the annual commencement occurring at the close of the spring term. Students are given much assistance in being located in good situations without expense to them.

*Admission Without Examination*—The possession of a county certificate or of a high school diploma admits without any delay to such courses as the qualifications shown permit. Teachers, or those intending to be teachers, are the only students accepted, as the school is a special one.

*The Vacation School for Teachers*—Not alone does the school conduct work during the year for the training of teachers but it also has a special six weeks' session during the summer vacation for the granting of all the privileges of the school to teachers who are at work during the rest of the year. In this session unequalled privileges are given by the State with the very least expense to the teachers.

*Enrollment*—The school had a patronage of 2,209 students in the teachers department and 845 in the training department during the year 1903-04.

## CHARITABLE, PENAL AND CORRECTIONAL INSTITUTIONS.

### IOWA SOLDIERS' HOME—MARSHALLTOWN.

*Commandant*—C. C. HORTON.

*Adjutant*—GEO. F. A. WALKER.

*Quartermaster*—H. J. BENNETT.

*Surgeon*—H. P. DUFFIELD, M. D.

*Assistant Surgeon*—F. C. HAECKER, M. D.

*Chief Engineer*—N. MCCOY.

The average number of members on the rolls each year, ending June 30th, is as follows:

For 1888.....	140
For 1889.....	258
For 1890.....	349

For 1891.....	432
For 1892.....	426
For 1893 (including four women) .....	376
For 1894 (including seven women) .....	404
For 1895 (including twelve women) .....	516
For 1896 (including twenty-one women) .....	605
For 1897 (including thirty-two women) .....	632
For 1898 (including thirty-three women) .....	516
For 1899 (including forty-one women).....	665
For 1900 (including fifty-one women) .....	551
For 1901 (including eighty women) .....	624
For 1902 (including seventy-eight women) .....	680
For 1903 (including seventy-eight women) .....	697
For 1904 (including eighty women) .....	678

The United States Government pays to the State of Iowa the sum of \$100 per year for each male inmate of the Soldiers' Home, which amount is used as a part of the support fund of the institution.

Persons who have property or means for their support, or who draw a pension sufficient therefor, will not be admitted to the Home; and if after admission, an inmate of the Home shall receive a pension or other means sufficient for his support, or shall recover his health so as to enable him to support himself, he will be discharged from the Home.

Regular appropriation by the State is \$14.00 per month for each member, and \$10.00 per month for each employe not a member of the Home.

#### IOWA SOLDIERS' ORPHANS' HOME—DAVENPORT.

*Superintendent*—F. J. SESSIONS.

*Physician*—WILLIAM L. ALLEN, M. D.

*Steward*—HENRY KELLOGG.

There is in connection with this institution a school building, pleasant, commodious and well lighted, and it is the policy of the board to have the course of instruction of a high standard. A kindergarten is operated for the very young pupils.

The age limit beyond which children are not kept in the Home is 16 years. Less than 20 per cent remain to the age limit.

A library of well selected juvenile literature is a source of pleasure and profitable entertainment to the children, as from necessity their pastimes and pleasures are somewhat circumscribed.

It is the aim to provide the children with plenty of good comfortable clothing, and to have them taught to take good care of the same. Their clothing is all manufactured at the Home, the large girls assisting in its manufacture. The table is supplied with a good variety of plain, wholesome food and a reasonable amount of luxuries.

The Home is supported by a regular appropriation of \$12 per month for each inmate and the actual transportation charges of inmates to and from the institution. Each county is liable to the State for one-half of the expense of the support of its children, except soldiers' orphans, who are cared for at the expense of the state.

COLLEGE FOR THE BLIND—VINTON.

---

*Superintendent*—T. F. McCUNE.*Physician*—C. C. GRIFFEN, M. D.*Oculist*—LEE WALLACE DEAN, M. D.*Steward*—JOHN COOK.

There is a regular appropriation for this institution of \$22 per capita per month for nine months of each year to cover support and maintenance.

The school term begins on the first Wednesday in September and usually ends about the first of June. It is desirable that the students enter at the first and remain until the close. They may, however, be admitted at any time, and they are at liberty to go home whenever their parents send for them.

The department of music is supplied with thirty-seven pianos, one pipe organ, several cabinet organs, and a sufficient number of violins, guitars, bass viols and brass instruments. Every student capable of receiving it is given a complete course in this department.

In the industrial department the girls are required to learn knitting, crocheting, fancy work, hand and machine sewing; the boys, netting, broom making, mattress making and cane seating. Those of either sex who so desire may learn carpet weaving.

These advantages are free to every person, either blind or of defective vision, and of suitable school age and capacity, in the State. All that the friends are expected to do is to pay the traveling expenses and furnish clothing. If they are unable to clothe the pupil the necessary clothing will be furnished here and the bill sent to the county from which the pupil comes.

---

SCHOOL FOR THE DEAF—COUNCIL BLUFFS.

---

*Superintendent*—HENRY W. ROTHERT.*Physician*—A. P. HANCHETT, M. D.*Steward*—JOHN F. SCHULTZ.*Matron*—MRS. M. E. POOLE.

There is a regular appropriation for this institution of \$22 per capita per month for nine months of each year for the payment of officers' and teachers' salaries and for a support fund.

This institution is free to all of school age, too deaf to be educated in the common schools, sound in mind and free from immoral habits and from contagious and offensive diseases. No charge for board or tuition.

The session of the school begins the first day of October and continues until the last day of June of each year. Pupils should come promptly at the beginning and remain until the end of the session.

## INSTITUTION FOR FEEBLE-MINDED CHILDREN—GLENWOOD.

---

*Superintendent*—GEORGE MOORIDGE, M. D.

*Physician and Assistant Superintendent*—A. R. SCHIER, M. D.

*Assistant Physician*—H. W. BENSON, M. D.

*Steward*—E. C. COOK.

There is a regular appropriation for this institution of \$12 per month for each inmate.

The purposes or objects of this institution are to provide special methods of training for that class of children deficient in mind or marked with such peculiarities as to deprive them of the benefits and privileges provided for children with normal faculties. The object is to make each child as nearly self-supporting as practicable, and to approach as nearly as possible the movements and actions of normal people. It further aims to provide a home for those who are not susceptible of mental culture, relying wholly on others to supply their simple wants.

---

INDUSTRIAL SCHOOL FOR BOYS—ELDORA.

---

*Superintendent*—L. D. DRAKE.

*Steward*—J. T. HARNETT.

*Physician*—W. E. WHITNEY, M. D.

*Matron*—LOLA K. KUSER.

---

INDUSTRIAL SCHOOL FOR GIRLS—MITCHELLVILLE.

---

*Superintendent*—F. P. FITZGERALD.

*Physician*—G. B. HIBBS, M. D.

*Matron*—H. BELLE ANDERSON.

*Storekeeper*—PEARL SMITH.

There is appropriated for the support of these schools the sum of \$10 monthly for each boy and \$12 monthly for each girl inmate.

The object of the institution is the reformation of juvenile delinquents. It is not a prison. It is a compulsory educational institution. It is a school where wayward and criminal boys and girls are brought under the influence of Christian instructors, and taught by example, as well as precept, the better ways of life. It is a training school, where the moral, intellectual and industrial education of the child is carried on at one and the same time.

Any boy or girl, over 7 and under 16 years of age, who has become criminal, vagrant or incorrigible, may be committed to this school by any court of record. Any boy or girl may be discharged, or paroled from the school, at any time after one year's training, upon satisfactory evidence of reformation. They may also in exceptional cases be paroled or discharged in less than one year.

## MOUNT PLEASANT STATE HOSPITAL.

---

*Superintendent*—C. F. APPLGATE, M. D.  
*First Assistant Physician*—F. T. STEVENS, M. D.  
*Second Assistant Physician*—GEO. M. KLYNE, M. D.  
*Third Assistant Physician*—A. S. MCQUEEN, M. D.  
*Woman Physician*—ANNE BURNET, M. D.  
*Pathologist*—E. H. COHOON, M. D.  
*Steward*—MILTON WEAVER.  
*Matron*—JENNETTE BOWMAN.

The statute provides that the Board of Control may fix the amount allowed for the care of insane patients, not exceeding \$12 per month each. All expenses of the hospital, except for special purposes, are paid from the sum so named, and the amount is charged to the counties from which patients are sent, except that in case of the State Hospital at Cherokee the per capita in addition to the \$12 per month is paid by the State. The amount allowed for the Mount Pleasant hospital is \$12 per month for each patient.

---

## INDEPENDENCE STATE HOSPITAL.

---

*Superintendent*—W. P. CRUMBACKER, M. D.  
*First Assistant Physician*—JOHN C. DOOLITTLE, M. D.  
*Second Assistant Physician*—.....  
*Third Assistant Physician*—C. N. BOSS, M. D.  
*Pathologist*—J. C. OEHLMACHER, M. D.  
*Woman Physician*—L. F. MCPHEE, M. D.  
*Steward*—JAMES NETCOTT.  
*Matron*—BELLE MCWILLIAMS.

The amount allowed for the support of this hospital is \$12 per month for each patient.

---

## CLARINDA STATE HOSPITAL.

---

*Superintendent*—MAX E. WITTE, M. D.  
*First Assistant Physician*—GEO. BOODY, M. D.  
*Second Assistant Physician*—J. W. WHERRY, M. D.  
*Third Assistant Physician*—ROY MOON, M. D.  
*Interne*—F. R. SPARKS, M. D.  
*Woman Physician*—PAULINE LEADER, M. D.  
*Steward*—J. W. PAYNE.  
*Matron*—ELIZABETH WEBB.

The amount allowed for the support of this hospital is \$12 per month for each patient.

CHEROKEE STATE HOSPITAL.

---

*Superintendent*—M. NELSON VOLDENG, M. D.

*First Assistant Physician*—O. C. WILLHITE, M. D.

*Second Assistant Physician*—B. R. MCALLISTER, M. D.

*Third Assistant Physician*—

*Interne*—W. S. OSBORNE, M. D.

*Woman Physician*—LENA A. BEACH, M. D.

*Steward*—C. A. WISLER.

*Matron*—ELLA STARLING.

Allowance for support \$15 per month per capita until population exceeds 600, then \$14 per capita per month until population exceeds 750, when it is reduced to \$12 per capita per month. The excess over \$12 per capita per month is paid by the state.

---

PENITENTIARY AT FORT MADISON.

---

*Warden*—N. N. JONES.

*Deputy Warden*—T. P. HOLLOWELL.

*Assistant Deputy Warden*—J. F. MCKAIG.

*Clerk*—B. A. GREEN.

*Chaplain*—REV. A. H. JESSUP.

*Physician*—J. W. PHILPOTT, M. D.

*Hospital Steward*—J. W. TREUSCH.

*Turnkey*—CY KENNEDY.

Labor of convicts is let out to contractors, who pay the state a stipulated sum for services rendered, the state furnishing shops and necessary supervision in preserving order. The Iowa Farming Tool Company and the Fort Madison Chair Company being the present contractors.

---

PENITENTIARY AT ANAMOSA.

---

*Warden*—WILLIAM A. HUNTER.

*Deputy Warden*—H. P. SMITH.

*Assistant Deputy Warden*—J. H. LOVE.

*Clerk*—H. M. VAUGHAN.

*Storekeeper*—C. A. BEEMS.

*Chaplain*—REV. F. H. PICKWORTH.

*Matron*—ANNE TREMAN.

*Physician*—SAMUEL DRUET, M. D.

*Hospital Steward*—H. H. KRATOCHVIL.

*Chief Engineer*—P. OPTENBERG.

*Foreman of Stone Masons*—H. V. POWERS.

*Foreman of Derricks*—O. K. WILSON.

*Foreman of Quarries*—JOHN BARRETT.

*Foreman of Wood Work*—A. A. FIFE.

*Turnkey*—W. D. THOMAS.



The labor of the convicts at this penitentiary is employed in the erection and completion of the buildings. The labor of a small number is let to the American Cooperage Company.

This institution has a well appointed and equipped department for female prisoners, also a department for the care of the criminal insane.

POPULATION OF STATE INSTITUTIONS AT THE CLOSE OF EACH BIENNIAL PERIOD.

Institutions.	1891	1893	1895	1897	1899	1901	1903
Soldiers' Orphans' Home.....	490	418	496	478	454	439	491
Soldiers' Home.....	453	369	545	644	489	623	760
College for the Blind.....	140	141	153	118	148	155	155
School for the Deaf.....	260	290	301	304	269	231	263
Industrial School for Boys }	519	576	583	651	663	679	730
Industrial School for Girls }							
Institution for Feeble-Minded Children	454	472	570	672	786	935	980
State Hospital, Mt. Pleasant.....	816	824	870	883	892	908	880
Hospital for Inebriates, Mt. Pleasant..	*	*	*	*	*	*	44
State Hospital, Independence.....	816	822	932	969	1,036	1,047	921
Hospital for Inebriates, Independence.	*	*	*	*	*	*	25
State Hospital, Clarinda.....	309	530	690	669	840	965	905
State Hospital, Cherokee.....	*	*	*	*	*	*	6.9
Hospital for Inebriates, Cherokee.....	*	*	*	*	*	*	83
Penitentiary, Ft. Madison.....	411	409	441	526	529	445	470
Penitentiary, Anamosa.....	266	370	550	613	537	442	411

\* Not yet opened.

The present biennial period is not yet completed.

GENERAL STATISTICS.

Number of employes (not inmates), June 30, 1904.....	1,217
Number of employes (inmates), June 30, 1904.....	340
Total employes.....	1,557

EXPENDITURES FOR THE BIENNIAL PERIOD ENDING JUNE 30, 1903.

For new buildings, extraordinary repairs, equipment, land, transportation of inmates, and miscellaneous items including cost of completing, furnishing and equipping the Cherokee State Hospital.....	\$1,099,321.92
For support of inmates.....	2,338,439.54
Total expenditures.....	\$3,437,761.46

## ROSTER OF IOWA NATIONAL GUARD.

### *Commander-In-Chief.*

His Excellency, ALBERT B. CUMMINS, Governor of Iowa.

Inaugurated January 18, 1902.

Inaugurated January 14, 1904.

### STAFF OF COMMANDER-IN-CHIEF.

#### *Adjutant-General and Acting Quartermaster General.*

Brigadier General William H. Thrift, Des Moines.....February 1, 1905

#### *Quartermaster-General.*

Colonel John C. Loper, Des Moines.....February 1, 1902

#### *Inspector-General.*

Colonel John R. Prime, Des Moines.....February 1, 1902

#### *Commissary-General.*

Colonel Hugh B. Hedge, Des Moines.....February 1, 1902

#### *Surgeon-General.*

Colonel Wilton McCarthy, Des Moines.....February 1, 1902

#### *Judge Advocate-General.*

Colonel Chas. G. Saunders, Council Bluffs..... { Rank, February 1, 1898  
February 1, 1902

#### *General Inspector Small Arms Practice.*

Colonel W. E. H. Morse, Algona.....February 1, 1902

#### *Chief of Engineers.*

Colonel Chas. J. Wilson, Washington.....May 1, 1903

#### *Chief Signal Officer.*

Colonel Charles S. Crail, Fairfield.....February 1, 1902

#### *Military Secretary.*

Major Joe Beeson, Oskaloosa.....February 1, 1902

#### *Aids.*

Colonel I. B. Santee, Danbury.....February 1, 1902

Colonel Truman A. Potter, Mason City.....February 1, 1902

Colonel Charles E. Mitchell, Marion.....February 1, 1902

Colonel A. A. Penquite, Colfax.....February 1, 1902

Colonel Walter M. Davis, Iowa City.....February 1, 1902

Colonel Charles W. Bopp, Hawkeye.....February 1, 1902

Colonel Herbert M. Bigelow, Grundy Center.....February 1, 1902

## ADJUTANT-GENERAL'S DEPARTMENT.

*Adjutant-General.*

Brigadier-General William H. Thrift, Des Moines.....February 1, 1905

*Assistant Adjutant-General.*

*Major John T. Hume, Des Moines.....	{ Rank, Dec. 24, 1900
	April 15, 1904

## INSPECTOR GENERAL'S DEPARTMENT.

*Inspector-General.*

Colonel John R. Prime, Des Moines.....February 1, 1902

*Assistant Inspector-General.*

Major Frank E. Lyman, Jr., Des Moines.....June 7, 1904

*Surgeon-General.*

Colonel Wilton McCarthy, Des Moines.....February 1, 1902

*Deputy Surgeon-General.*

Lientenant-Colonel Lewis Schooler, Des Moines.....May 25, 1900

*Surgeons.*

Major James Fred Clarke, Fairfield.....	{ Rank May 6, 1898
	Com. April 12, 1900
Major Charles S. Grant, Riverside.....	{ Rank Sept. 2, 1898
	Com. May 20, 1904
Major David S. Fairchild, Jr., Clinton.....	{ Rank Dec. 5, 1898
	Com. April 11, 1900
Major Donald Macrae, Jr., Council Bluffs.....	Com. July 22, 1903

*Assistant Surgeons.*

Captain Edward L. Martindale, Clinton.....	{ Rank April 8, 1895
	Com. April 12, 1900
Captain Wilbur S. Conkling, Des Moines.....	February 27, 1904
Captain D. Arthur Jay, Eldon.....	May 20, 1904
Lientenant Pierre McDermid, Fontanelle.....	July 23, 1903

*First Class Sergeants.*

J. H. Novak, Iowa City.....	
Granville H. Twining, Des Moines.....	August 23, 1903
Matt L. Thome, Richland.....	
W. H. Andersen, Council Bluffs.....	June 30, 1904

\*Guy E. Logan of Red Oak has been appointed to succeed Major Hume, effective March 31, 1905.



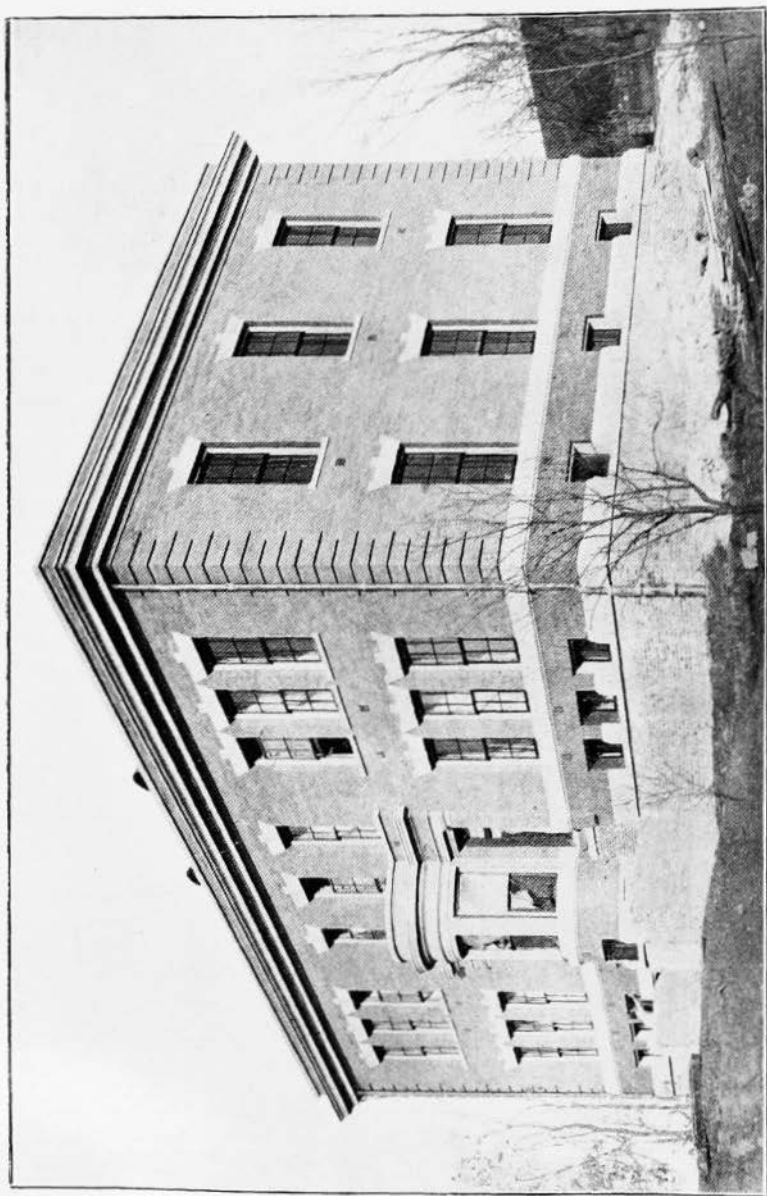

Hospital Building—School for the Deaf, Council Bluffs.

## INSPECTOR SMALL ARMS PRACTICE DEPARTMENT.

*General Inspector.*

Colonel W. E. H. Morse, Algona.....February 1, 1902

*Assistant General Inspector.*Major Wm. H. Evans, Red Oak.....{ Rank Aug. 26, 1895  
Com. March 25, 1898*Inspectors.*Captain Will F. Smith, Webster City.....{ Rank Sept. 29, 1899  
Com. Sept. 29, 1904

Captain Lloyd D. Ross, Red Oak.....April 27, 1903

Captain Edwin S. Geist, Waterloo.....April 17, 1904

Captain H. C. Armstrong, Rake.....October 7, 1904

## ENGINEER DEPARTMENT.

*Chief of Engineers.*

Colonel C. J. Wilson, Washington.....May 1, 1903

*Engineer.*

Lieutenant Seth Dean, Glenwood.....March 8, 1901

## SIGNAL DEPARTMENT.

*Chief Signal Officer.*

Colonel Charles S. Crail, Fairfield.....February 1, 1902

*First Signal Company.*

Captain Charles M. Domback, Des Moines.....April 19, 1904

## FIFTY-THIRD INFANTRY.

*Colonel.*William G. Dows, Cedar Rapids.....{ Rank April 4, 1898  
Com. March 26, 1900*Lieutenant-Colonel.*

Samuel E. Clapp, Eldridge.....May 10, 1900

*Majors.*

Frank L. Fisher, Waterloo .....	{ Rank May 24, 1898
	{ Com. Mech. 26, 1900
Louis J. Rowell, Tipton .....	March 26, 1900
Hubert A. Allen, Independence .....	June 1, 1900

*Regimental Adjutant.*

Captain Albert M. Jaeggi, Dubuque .....	{ Rank May 31, 1898
	{ Com. April 5, 1900

*Chaplain.*

Captain Oscar H. L. Mason, Boone .....	{ Rank May 24, 1898
	{ Com. July 9, 1900

*Quartermaster.*

Captain George A. Evans, Cedar Rapids .....	{ Rank June 11, 1900
	{ Com. July 9, 1900

*Commissary of Subsistence.*

Captain Charles J. Stewart, Cedar Rapids .....	April 15, 1904
--	----------------

*Battalion Adjutants.*

First Lieut. Frank K. Hahn, Cedar Rapids .....	June 15, 1902
First Lieut. Carl E. Frudden, Ackley .....	July 22, 1902
First Lieut. George W. Sanders, Vinton .....	February 9, 1903

## COMPANIES.

Company.	Name.	Rank.	From When—	Station.
A	Charles P. Skemp .....	Captain .....	Oct. 5, 1901 .....	Dubuque.
		First Lieut. ....		
		Second Lieut. ....		
B	Charles W. Cotton .....	Captain .....	Rank May 25, 1898. Com. Feb. 6, 1900.	Waterloo.
		First Lieut. ....		
		Second Lieut. ....		
C	Thos. A. Berkebile .....	Captain .....	Nov. 25, 1904 .....	Cedar Rapids.
		First Lieut. ....		
		Second Lieut. ....		
D	John F. Rau .....	Captain .....	Sept. 10, 1903 .....	Cedar Rapids.
		First Lieut. ....		
		Second Lieut. ....		
E	Carl W. Reed .....	Captain .....	June 23, 1902 .....	Cresco.
		First Lieut. ....		
		Second Lieut. ....		
F	Fred G. Brooks .....	Captain .....	June 23, 1902 .....	Cresco.
		First Lieut. ....		
		Second Lieut. ....		
G	Jas. L. Scripture .....	Captain .....	May 2, 1900 .....	Tipton.
		First Lieut. ....		
		Second Lieut. ....		
H	John E. Bartley .....	Captain .....	Oct. 1, 1901 .....	Tipton.
		First Lieut. ....		
		Second Lieut. ....		
I	Andrew M. McCormick .....	Captain .....	Dec. 3, 1901 .....	Tipton.
		First Lieut. ....		
		Second Lieut. ....		
J	Wm. W. Aldrich .....	Captain .....	Rank Sept. 1, 1899 Com. Sept. 21, 1904	Vinton.
		First Lieut. ....		
		Second Lieut. ....		
K	Clyde H. DeAcres .....	Captain .....	Dec. 14, 1903 .....	Vinton.
		First Lieut. ....		
		Second Lieut. ....		
L	Holland M. Scott .....	Captain .....	Dec. 14, 1903 .....	Vinton.
		First Lieut. ....		
		Second Lieut. ....		
M	Millard L. Opdycke .....	Captain .....	May 14, 1903 .....	New Hampton.
		First Lieut. ....		
		Second Lieut. ....		
N	Patrick H. Murphy .....	Captain .....	May 13, 1903 .....	New Hampton.
		First Lieut. ....		
		Second Lieut. ....		
O	Victor Husting .....	Captain .....	May 13, 1903 .....	New Hampton.
		First Lieut. ....		
		Second Lieut. ....		
P	Nicholas Colsch, Jr. ....	Captain .....	Feb. 8, 1900 .....	Waukon.
		First Lieut. ....		
		Second Lieut. ....		
Q	Albert B. Bowen .....	Captain .....	March 8, 1904 .....	Waukon.
		First Lieut. ....		
		Second Lieut. ....		
R	John Colsch .....	Captain .....	June 27, 1900 .....	Waukon.
		First Lieut. ....		
		Second Lieut. ....		
S	Milford O. Ebert .....	Captain .....	June 16, 1902 .....	Toledo.
		First Lieut. ....		
		Second Lieut. ....		
T	Fred Dragoun .....	Captain .....	June 16, 1902 .....	Toledo.
		First Lieut. ....		
		Second Lieut. ....		
U	Ed H. Riechmann .....	Captain .....	March 19, 1903 .....	Toledo.
		First Lieut. ....		
		Second Lieut. ....		
V	Robert A. Campbell .....	Captain .....	June 16, 1902 .....	Independence.
		First Lieut. ....		
		Second Lieut. ....		
W	Roy A. Cook .....	Captain .....	July 24, 1903 .....	Independence.
		First Lieut. ....		
		Second Lieut. ....		
X	E. M. Sheehan .....	Captain .....	June 16, 1902 .....	Independence.
		First Lieut. ....		
		Second Lieut. ....		
Y	Elza O. Johnson .....	Captain .....	Rank Dec. 8, 1893. Com. Jan. 17, 1905.	Maquoketa.
		First Lieut. ....		
		Second Lieut. ....		
Z	Geo. M. Johnson .....	Captain .....	Rank May 12, 1898. Com. Jan. 17, 1905.	Maquoketa.
		First Lieut. ....		
		Second Lieut. ....		



## NON-COMMISSIONED STAFF.

*Regimental Sergeant Major.*

Lisle W. Brown, Burlington..... August 13, 1903

*Battalion Sergeants Major.*

B. O. Hasek, Cedar Rapids ..... June 2, 1903

Frank A. Johnston, Toledo ..... June 2, 1903

Harold W. Holman, Independence ..... August 21, 1903

*Quartermaster Sergeant.*

Roy Carnegie, Cedar Rapids..... July 17, 1900

*Commissary Sergeant.*

Geo. F. Krause, Floyd..... September 12, 1900

*Color Sergeants.*

E. R. Chase, Moscow..... November 17, 1902

Wm. F. Nierling, Waukon..... May 29, 1904

## REGIMENTAL BAND.

*Chief Musician.*

.....

*Principal Musician.*

.....

*Drum Major.*

.....

## FIFTY-FOURTH INFANTRY.

*Colonel.*

Frank W. Bishop, Muscatine..... March 20, 1904

*Lieutenant-Colonel.*

Elliott E. Lambert, Newton..... May 2, 1904

*Majors.*

Frank E. Wetherell, Oskaloosa..... March 16, 1903

Ralph P. Howell, Iowa City..... March 20, 1904

Fred S. Holsteen, Burlington... June 30, 1904

*Regimental Adjutant.*

Captain Charles U. Frack, Muscatine..... March 26, 1904

*Chaplain.*

Captain Wm. H. Frost, Oskaloosa..... April 8, 1903

*Quartermaster.*

Captain Harry Kern, Muscatine..... March 29, 1904

*Commissary of Subsistence.*

Captain Stanley Miller, Washington..... December 24, 1903

*Battalion Adjutants.*

First Lieut. R. O. Williamson, Davenport..... April 28, 1904

First Lieut. H. B. Speck, Oskaloosa..... June 4, 1904

First Lieut. L. D. Perrine, Burlington..... September 29, 1904

## COMPANIES.

Company.	Name.	Rank.	From When—	Station.
A	Marcus D. Pabst.....	Captain.....	Nov. 28, 1903.....	Albia.
	.....	First Lieut.....		Albia.
	.....	Second Lieut.....		.....
B	Edward D. Middleton.....	Captain.....	April 18, 1901.....	Davenport.
	James D. Mason.....	First Lieut.....	April 13, 1903.....	Davenport.
	O. W. Kulp.....	Second Lieut.....	April 13, 1903.....	Davenport.
C	Roy C. Brown.....	Captain.....	April 18, 1904.....	Muscatine.
	Fred E. Norwood.....	First Lieut.....	June 30, 1904.....	Muscatine.
	Geo. Luckhardt.....	Second Lieut.....	June 6, 1904.....	Muscatine.
D	David W. Harvey.....	Captain.....	June 9, 1902.....	Washington.
	Liv'ston Hollingsworth.....	First Lieut.....	June 9, 1902.....	Washington.
	Pollok J. Wallace.....	Second Lieut.....	Jan. 11, 1904.....	Washington.
E	Claud A. Baker.....	Captain.....	Dec. 19, 1904.....	.....
	Volla W. Green.....	First Lieut.....	July 6, 1903.....	Centerville.
	Fritz Haynes.....	Second Lieut.....	Dec. 19, 1904.....	Centerville.
F	Fred A. Moore.....	Captain.....	April 20, 1903.....	Oskaloosa.
	Sam B. Green.....	First Lieut.....	Aug. 29, 1904.....	Oskaloosa.
	Norman J. Kissick.....	Second Lieut.....	Aug. 3, 1903.....	Oskaloosa.
G	Cyrus E. Caughlan.....	Captain.....	Nov. 3, 1902.....	Ottumwa.
	Eward J. Rosenauer.....	First Lieut.....	Nov. 3, 1902.....	Ottumwa.
	John H. Meier.....	Second Lieut.....	Nov. 3, 1902.....	Ottumwa.
H	John G. Raichle.....	Captain.....	Sept. 12, 1904.....	Burlington.
	Frank G. Woellhaf.....	First Lieut.....	Oct. 31, 1904.....	Burlington.
	Henry A. Woellhaf.....	Second Lieut.....	Oct. 31, 1904.....	Burlington.
I	George W. Ball.....	Captain.....	May 9, 1904.....	Iowa City.
	Roy B. Champion.....	First Lieut.....	May 9, 1904.....	Iowa City.
	Rudolph M. Anderson.....	Second Lieut.....	May 9, 1904.....	Iowa City.
K	George R. Clifton.....	Captain.....	Jan. 19, 1904.....	Grinnell.
	Walter J. Neely.....	First Lieut.....	April 12, 1904.....	Grinnell.
	.....	Second Lieut.....	.....	.....
L	.....	Captain.....	.....	Newton.
	.....	First Lieut.....	.....	Newton.
	Frank H. Clements.....	Second Lieut.....	Jan. 11, 1904.....	Newton.
M	Edwin E. Lucas.....	Captain.....	Aug. 3, 1900.....	Fairfield.
	J. F. Ready.....	First Lieut.....	April 11, 1904.....	Fairfield.
	Charles O. Cummings.....	Second Lieut.....	April 26, 1904.....	Fairfield.

## NON-COMMISSIONED STAFF.

*Regimental Sergeant Major.*

John P. Leonardy, Davenport.....November 24, 1902

*Battalion Sergeants Major.*

Fred W. Turner, Iowa City.....May 18, 1904

Paul Baughman, Oskaloosa.....June 4, 1904

Charles F. Weiss, Burlington.....December 12, 1904

*Quartermaster Sergeant.*

Clarence S. Pratt, Ft. Madison.....July 1, 1902

*Commissary Sergeant.*

Albert E. Brown, Burlington.....December 12, 1904

*Color Sergeants.*

T. Ray Brown, Muscatine.....May 26, 1904

Wm. G. McManus, Davenport.....Dec. 12, 1904

## REGIMENTAL BAND.

*Chief Musician.*

Russell W. Harper, Ottumwa.....December 9, 1902

*Principal Musician.*

Joseph E. Hinsey, Ottumwa.....May 14, 1902

*Drum Major.*

W. R. Smith, Chariton.....June 18, 1900

## FIFTY-FIFTH INFANTRY.

*Colonel.*

James Rush Lincoln, Ames.....  
 { Rank May 1, 1890  
 { Com. March 20, 1900

*Lieutenant-Colonel.*

Ernest R. Bennett, Des Moines.....February 17, 1902

*Majors.*

Wm. C. Mentzer, Knoxville.....March 26, 1900

Mathew A. Tinley, Council Bluffs.....February 17, 1902

Daniel W. Turner, Corning.....April 7, 1902

*Regimental Adjutant.*

Captain Emory C. Worthington, Des Moines.....  
 { Rank May 5, 1890  
 { Com. April 25, 1900

*Chaplain.*

Captain A. A. Walburn, Audubon.....April 25, 1900

*Quartermaster.*

Captain Herbert C. Lane, Red Oak.....May 14, 1900

*Commissary of Subsistence.*

Captain Roscoe E. Byers, Des Moines.....April 10, 1901

*Battalion Adjutants.*

First Lieut. Geo. L. Garton, Des Moines.....May 15, 1900

First Lieut. Sam C. Smith, Winterset.....July 30, 1901

First Lieut. Paul I. Van Order, Council Bluffs.....July 14, 1904

## COMPANIES.

Company	Name.	Rank.	From When—	Station.
A	L. F. Blyler.....	Captain .....	Dec. 10, 1901.....	Des Moines.
	Vernon Forbes.....	First Lieut. ..	Dec. 10, 1901.....	Des Moines.
	Gus Freberg.....	Second Lieut. ..	Oct. 24, 1904.....	Des Moines.
B	John T. Poston.....	Captain .....	Jan. 14, 1901.....	Villisca.
	Ben Baker.....	First Lieut. ..	April 11, 1904.....	Villisca.
		Second Lieut. ..		Villisca.
C	Roscel S. Payne.....	Captain .....	June 28, 1904.....	Ames.
	C. Edgar Bartholomew.	First Lieut. ..	June 28, 1904.....	Ames.
	Francis A. Underwood.	Second Lieut. ..	June 28, 1904.....	Ames.
D	John C. Myers.....	Captain .....	March 14, 1904.....	Knoxville.
	Paul E. Bellamy.....	First Lieut. ..	July 15, 1904.....	Knoxville.
	Roy E. Brady.....	Second Lieut. ..	March 14, 1904.....	Knoxville.
E	George H. Castle.....	Captain .....	June 12, 1900.....	Shenandoah.
		First Lieut. ..		Shenandoah.
	Jesse B. Sutton.....	Second Lieut. ..	June 16, 1900.....	Shenandoah.
F		Captain .....		Des Moines.
	Leroy R. Tillotson.....	First Lieut. ..	Nov. 9, 1904.....	Des Moines.
	Raymond W. Blosser.....	Second Lieut. ..	Nov. 9, 1904.....	Des Moines.
G		Captain .....		
	C. W. Aikins.....	First Lieut. ..	Jan. 12, 1903.....	Winterset.
	F. D. Hudson.....	Second Lieut. ..	Jan. 12, 1903.....	Winterset.
H	L. A. Hasselquist.....	Captain .....	June 24, 1901.....	Chariton.
	Joe W. Cowles.....	First Lieut. ..	June 24, 1901.....	Chariton.
	Leo M. Leinen.....	Second Lieut. ..	Nov. 4, 1901.....	Chariton.
I	Lloyd Thurston.....	Captain .....	June 15, 1904.....	Osceola.
	Roscoe R. Smith.....	First Lieut. ..	June 15, 1904.....	Osceola.
	Ernest C. Temple.....	Second Lieut. ..	June 15, 1904.....	Osceola.
K	Claude M. Stanley.....	Captain .....	May 27, 1902.....	Corning.
	Herbert O. Hoxie.....	First Lieut. ..	Dec. 31, 1904.....	Corning.
	Geo. L. Buddin.....	Second Lieut. ..	Dec. 31, 1904.....	Corning.
L	R. D. Rutherford.....	Captain .....	Oct. 28, 1904.....	Council Bluffs.
	Samuel A. Greene.....	First Lieut. ..	Oct. 28, 1904.....	Council Bluffs.
	Wm. Richmond.....	Second Lieut. ..	Oct. 28, 1904.....	Council Bluffs.
M	Guy E. Logan.....	Captain .....	April 23, 1900.....	Red Oak.
	Ivan E. Ellwood.....	First Lieut. ..	Jan. 23, 1905.....	Red Oak.
		Second Lieut. ..		Red Oak.

## NON-COMMISSIONED STAFF.

*Regimental Sergeant Major.*

Guy S. Brewer, Des Moines ..... August 17, 1901

*Battalion Sergeants Major.*

Walter A. Morgan, Corning ..... April 20, 1903

Charles B. Guthrie, Chariton ..... October 5, 1903

Charles A. Murphy, Laurens ..... January 20, 1904

*Quartermaster Sergeant.*

Frank P. Christy, Des Moines ..... July 1, 1903

*Commissary Sergeant.*

Harvey S. Bacon, Corning ..... July 20, 1901

*Color Sergeants.*

James E. Padmore, Des Moines ..... February 4, 1904

## REGIMENTAL BAND.

*Chief Musician.*

Geo. W. Landers, Centerville ..... July 23, 1892

*Principal Musician.**Drum Major.*

Le Roy Caster, Centerville ..... October 9, 1903

## FIFTY-SIXTH INFANTRY.

*Colonel.*

William B. Humphrey, Sioux City ..... Rank April 30, 1897  
Com. April 20, 1904

*Lieutenant-Colonel.*

Thomas F. Cooke, Des Moines ..... July 11, 1904

*Majors.*

David M. Odle, Hartley ..... May 10, 1900

George M. Parker, Sac City ..... April 20, 1904

William T. Chantland, Ft. Dodge ..... May 8, 1904

*Regimental Adjutant*

Captain W. Cornish Beck, Sioux City ..... July 14, 1904

*Chaplain*

Captain Ebenezer S. Johnson, Rock Rapids ..... Rank May 25, 1898  
Com. June 11, 1904

*Quartermaster.*

Captain Arthur L. Rule, Mason City ..... May 28, 1903

*Commissary of Subsistence.*

Captain Edwin H. Brown, Sioux City ..... { Rank May 1, 1895  
Com. June 21, 1904

*Battalion Adjutants.*

First Lieut. Edmund A. Ringland, Boone ..... { Rank June 21, 1899  
Com. June 21, 1904

First Lieut. Alexander F. Peddie, Emmetsburg ..... May 28, 1903

First Lieut. Miles W. Newby, Onawa ..... November 11, 1903

## COMPANIES.

Company.	Name.	Rank.	From When—	Station.
A	Wiley S. Rankin. .... Conrad F. Helbig. .... J. A. Stewart. ....	Captain ..... First Lieut. .... Second Lieut. ....	Jan. 26, 1903. .... Jan. 3, 1900. .... June 15, 1903. ....	Mason City. Mason City. Mason City.
B	Gray Warren. .... Albert C. Johnston. .... Fred G. Stough. ....	Captain ..... First Lieut. .... Second Lieut. ....	July 28, 1903. .... March 8, 1904. .... March 8, 1904. ....	Ida Grove. Ida Grove. Ida Grove.
C	Norman P. Hyatt. .... Geo. M. Teed. .... Frank J. Lund. ....	Captain ..... First Lieut. .... Second Lieut. ....	Rank June 1, 1899. Com. June 2, 1904. March 30, 1903. .... Jan. 4, 1904. ....	Webster City. Webster City. Webster City.
D	John J. Maloney. .... Grant Vickers. .... Jesse S. Kellihan. ....	Captain ..... First Lieut. .... Second Lieut. ....	June 2, 1904. .... June 2, 1904. .... June 2, 1904. ....	Rock Rapids. Rock Rapids. Rock Rapids.
E	Jerome B. Frisbee. .... Winfred H. Bailey. .... Geo. M. Walker. ....	Captain ..... First Lieut. .... Second Lieut. ....	June 16, 1902. .... May 7, 1903. .... April 11, 1904. ....	Sheldon. Sheldon. Sheldon.
F	Charles F. Osier. ....	Captain ..... First Lieut. .... Second Lieut. ....	..... Sept. 12, 1904. ....	Algona. Algona. Algona.
G	Bertram J. Price. .... Frederic Larrabee. ....	Captain ..... First Lieut. .... Second Lieut. ....	June 13, 1904. .... July 28, 1903. ....	Ft. Dodge. Ft. Dodge. Ft. Dodge.
H	Willard M. Flynn. .... Frederick W. Hood. .... Thomas E. Harrington. ....	Captain ..... First Lieut. .... Second Lieut. ....	Sept. 12, 1904. .... July 11, 1904. .... Aug. 8, 1904. ....	Sioux City. Sioux City. Sioux City.
I	Timothy J. Mahoney. .... Harley B. Wilson. .... Merton E. Sargent. ....	Captain ..... First Lieut. .... Second Lieut. ....	June 6, 1901. .... June 6, 1901. .... Aug. 21, 1901. ....	Boone. Boone. Boone.
K	Jas. E. Williams. .... Frank D. Grout. .... Thos. F. Rutledge. ....	Captain ..... First Lieut. .... Second Lieut. ....	March 9, 1903. .... March 9, 1903. .... Dec. 24, 1900. ....	Emmetsburg. Emmetsburg. Emmetsburg.

## COMPANIES—CONTINUED.

Company.	Name.	Rank.	From When—	Station.
L	Oscar Reinhart .....	Captain .....	Dec. 28, 1904. ....	Sioux City.
	Harry H. Edwards. ....	First Lieut. ...	Jan. 12, 1904. ....	Sioux City.
	.....	Second Lieut. ....	.....	Sioux City.
M	Robert L. McCord Jr. ....	Captain ....	Nov. 18, 1904. ....	Sac City.
	.....	First Lieut. ...	.....	Sac City.
	.....	Second Lieut. ....	.....	Sac City.

## NON-COMMISSIONED STAFF.

*Regimental Sergeant Major.**Battalion Sergeant Major.*

Taylor J. Harris, Perry ..... June 30, 1899.  
A. B. Thorne, Mason City ..... April 20, 1904.  
Wm. J. Peters, Sheldon ..... July 7, 1904.

*Quartermaster Sergeant.*

A. F. Dailey, Algona ..... June 11, 1903.

*Commissary Sergeant.*

Elvin A. Young, Webster City ..... June 30, 1899.

*Color Sergeants.*

Silas Denning, Boonesboro ..... June 30, 1899.  
Starr Parker, Mason City ..... April 20, 1904.

## REGIMENTAL BAND.

*Chief Musician.*

M. P. McDermott, Ft. Dodge ..... July 8, 1903.

*Principal Musician.*

Carl Quist, Ft. Dodge ..... June 11, 1903.

*Drum Major.*

## COUNTY OFFICERS OF IOWA.

## ADAIR COUNTY.

COUNTY SEAT.....GREENFIELD.

Office.	Name of Officer.	Post Office.	Politics.
Auditor.....	R. B. Oldham.....	Greenfield.....	Republican.
Clerk courts.....	J. C. Hoyt.....	Greenfield.....	Republican.
Treasurer.....	G. W. Van Camp.....	Greenfield.....	Republican.
Recorder.....	J. W. Roberts.....	Greenfield.....	Republican.
Sheriff.....	B. H. Kenworthy.....	Greenfield.....	Republican.
Supt. of Schools.....	Ella C. Chantry.....	Greenfield.....	Republican.
Surveyor.....	A. C. Mayes.....	Greenfield.....	Republican.
Coroner.....	E. Babcock.....	Greenfield.....	Republican.
County attorney.....	G. D. Musmaker.....	Greenfield.....	Republican.
Supervisor—Chm.....	Jno. L. Garrett.....	Middle River.....	Republican.
Supervisor.....	W. R. Turner.....	Adair.....	Republican.
Supervisor.....	William N. Green.....	Fontanelle.....	Republican.

## ADAMS COUNTY.

COUNTY SEAT .....CORNING.

Office.	Name of Officer.	Post Office.	Politics.
Auditor.....	L. L. Bullock.....	Corning.....	Republican.
Clerk courts.....	Frank J. Murphy.....	Corning.....	Republican.
Treasurer.....	I. T. Homan.....	Corning.....	Republican.
Recorder.....	J. B. Montgomery.....	Corning.....	Republican.
Sheriff.....	W. Larson.....	Corning.....	Democrat.
Supt. of Schools.....	A. B. Lewis.....	Corning.....	Republican.
Surveyor.....	H. H. Hastings.....	Corning, R. R. No. 6.....	Republican.
Coroner.....	H. E. Christie.....	Corning.....	Republican.
County attorney.....	C. M. Stanley.....	Corning.....	Republican.
Supervisor—Chm.....	W. P. Oliver.....	Lenox.....	Republican.
Supervisor.....	Wm. H. Boswell.....	Mt. Etna.....	Republican.
Supervisor.....	W. B. Gray.....	Carbon.....	Republican.
Supervisor.....	Abel Gill.....	Corning.....	Republican.
Supervisor.....	George Looney.....	Prescott.....	Democrat.



## ALLAMAKEE COUNTY.

COUNTY SEAT.....WAUKON.

Office.	Name of Officer.	Postoffice.	Politics.
Auditor.....	James Ruth .....	Waukon.....	Republican.
Clerk courts.....	Nicholas Colsch, Jr. ....	Waukon.....	Democrat.
Treasurer .....	John M. Leppert.....	Waukon.....	Republican.
Recorder.....	E. M. Hancock.....	Waukon.....	Republican.
Sheriff.....	Geo. S. Hall.....	Waukon.....	Democrat.
Supt. of schools.....	John E. Mills.....	Waukon.....	Republican.
Surveyor.....	H. B. Miner.....	Waukon.....	Republican.
Coroner.....	David Strock.....	Waukon.....	Republican.
County attorney.....	H. E. Taylor.....	Lansing.....	Republican.
Supervisor—Chm.....	N. J. Quandahl.....	Quandahl.....	Republican.
Supervisor.....	John Waters.....	Postville.....	Republican.
Supervisor.....	John A. Drogset.....	Waterville. R. R. No. 2.....	Republican.

## APPANOOSE COUNTY.

COUNTY SEAT ..... CENTERVILLE.

Office.	Name of Officer.	Postoffice.	Politics.
Auditor.....	Robert J. Baker.....	Centerville.....	Republican.
Clerk courts.....	U. G. Turner.....	Centerville.....	Republican.
Treasurer .....	J. A. Moss.....	Centerville.....	Republican.
Recorder.....	George S. Bever.....	Centerville.....	Republican.
Sheriff.....	W. P. Davis.....	Centerville.....	Republican.
Supt. of schools.....	W. M. Speers.....	Centerville.....	Republican.
Surveyor.....	P. S. Holbrook.....	Centerville.....	Republican.
Coroner.....	J. A. Shaw.....	Centerville.....	Republican.
County attorney.....	Thomas G. Fee.....	Centerville.....	Republican.
Supervisor—Chm.....	A. H. Gray.....	Udell.....	Republican.
Supervisor.....	E. F. Bradley.....	Numa.....	Republican.
Supervisor.....	J. E. Moore.....	Plano.....	Republican.

## AUDUBON COUNTY.

COUNTY SEAT.....AUDUBON.

Office.	Name of Officer.	Post Office.	Politics.
Auditor.....	O. B. Train.....	Audubon.....	Republican.
Clerk courts.....	Chas. S. White.....	Audubon.....	Republican.
Treasurer .....	C. E. Breniman.....	Audubon.....	Republican.
Recorder.....	Ed Wood.....	Audubon.....	Republican.
Sheriff.....	Wm. Northrup.....	Audubon.....	Democrat.
Supt. of schools.....	Arthur Faruhar.....	Audubon.....	Republican.
Surveyor.....	H. S. Wattles.....	Brayton.....	Republican.
Coroner.....	Nels Jensen.....	Audubon.....	Republican.
County attorney.....	George Casson.....	Audubon.....	Republican.
Supervisor—Chm.....	J. C. Bonwell.....	Ross.....	Republican.
Supervisor.....	N. D. Hamlin.....	Brayton.....	Democrat.
Supervisor.....	F. D. Searles.....	Audubon.....	Republican.

## BENTON COUNTY.

COUNTY SEAT ..... VINTON.

Office.	Name of Officer.	Post Office.	Politics.
Auditor.....	A. H. Turner.....	Vinton.....	Republican.
Clerk courts.....	F. G. Bryner.....	Vinton.....	Republican.
Treasurer.....	J. C. Pingel.....	Vinton.....	Republican.
Recorder.....	G. H. Thompson.....	Vinton.....	Republican.
Sheriff.....	W. C. Youel.....	Vinton.....	Republican.
Supt. of schools.....	C. R. Lowe.....	Vinton.....	Republican.
Coroner.....	J. A. Brant.....	Blairstown.....	Republican.
County attorney.....	C. Nichols.....	Vinton.....	Republican.
Supervisor—Chm.....	J. P. Coburn.....	Elberon.....	Republican.
Supervisor.....	H. Humphrey.....	Norway.....	Republican.
Supervisor.....	W. W. Palmer.....	Vinton.....	Republican.

## BLACK HAWK COUNTY.

COUNTY SEAT..... WATERLOO.

Office.	Name of Officer.	Post Office.	Politics.
Auditor.....	J. J. Rainbow.....	Waterloo.....	Republican.
Clerk courts.....	S. M. Bentley.....	Waterloo.....	Republican.
Treasurer.....	C. W. Illingsworth.....	Waterloo.....	Republican.
Recorder.....	Frank F. Knapp.....	Waterloo.....	Republican.
Sheriff.....	J. D. Caldwell.....	Waterloo.....	Democrat.
Supt. of schools.....	Chas. Elliott.....	Waterloo.....	Democrat.
Surveyor.....	T. P. Kleffer.....	Waterloo.....	Democrat.
Coroner.....	J. U. McManus.....	Waterloo.....	Republican.
County attorney.....	Sherman T. Mears.....	Waterloo.....	Republican.
Supervisor—Chm.....	C. A. Rownd.....	Cedar Falls.....	Republican.
Supervisor.....	J. B. Kascht.....	Gilbertsville.....	Democrat.
Supervisor.....	Thomas Welstead.....	Waterloo.....	Republican.
Supervisor.....	E. E. Newton.....	Cedar Falls.....	Republican.
Supervisor.....	W. S. Stokes.....	Waterloo.....	Republican.
Supervisor.....	Wm. Fegles.....	La Porte City.....	Democrat.
Supervisor.....	G. F. Johnson.....	Hudson.....	Democrat.

## BOONE COUNTY.

COUNTY SEAT..... BOONE.

Office.	Name of Officer.	Post Office.	Politics.
Auditor.....	Archie Patterson.....	Boone.....	Republican.
Clerk courts.....	F. H. Johnson.....	Boone.....	Republican.
Treasurer.....	S. A. Bengtson.....	Boone.....	Republican.
Recorder.....	J. S. Halliday.....	Boone.....	Republican.
Sheriff.....	Willard Foster.....	Boone.....	Republican.
Supt. of schools.....	R. R. Cobb.....	Boone.....	Republican.
Surveyor.....	G. W. Brown.....	Boone.....	Republican.
Coroner.....	J. C. Walker.....	Boone.....	Republican.
County attorney.....	Harvey L. Gano.....	Boone.....	Republican.
Supervisor—Chm.....	J. W. Keigley.....	Boone.....	Republican.
Supervisor.....	H. D. Howe.....	Ogden.....	Republican.
Supervisor.....	V. O. Holcomb.....	Boone.....	Republican.

## BREMER COUNTY.

COUNTY SEAT ..... WAVERLY.

Office.	Name of Officer.	Post Office.	Politics.
Auditor.....	Frank Taber.....	Waverly.....	Democrat.
Clerk courts.....	W. H. Coats.....	Waverly.....	Republican.
Treasurer.....	Carl Hoppenworth.....	Waverly.....	Democrat.
Recorder.....	J. H. Schwake.....	Waverly.....	Democrat.
Sheriff.....	Henry Parrott.....	Waverly.....	Democrat.
Supt. of schools.....	J. H. Remick.....	Waverly.....	Republican.
Surveyor.....	H. S. Hoover.....	Waverly.....	Republican.
Coroner.....	C. H. Graening.....	Waverly.....	Democrat.
County attorney.....	O. H. Mitchell.....	Waverly.....	Democrat.
Supervisor—Chm.....	J. F. Grawe.....	Waverly.....	Republican.
Supervisor.....	Riley Pierce.....	Plainfield.....	Democrat.
Supervisor.....	Jacob Herman.....	Klinger.....	Democrat.

## BUCHANAN COUNTY.

COUNTY SEAT ..... INDEPENDENCE.

Office.	Name of Officer.	Post Office.	Politics.
Auditor.....	C. E. Hayes.....	Independence.....	Republican.
Clerk courts.....	M. O. Fouts.....	Independence.....	Republican.
Treasurer.....	C. M. Roberts.....	Independence.....	Democrat.
Recorder.....	J. B. Truax.....	Independence.....	Republican.
Sheriff.....	Geo. O. Corlis.....	Independence.....	Republican.
Supt. of schools.....	M. J. Goodrich.....	Independence.....	Republican.
Surveyor.....	A. M. Donnan.....	Independence.....	Republican.
Coroner.....	R. G. Swan.....	Independence.....	Republican.
County attorney.....	M. A. Smith.....	Independence.....	Republican.
Supervisor—Chm.....	C. E. Botes.....	Independence.....	Republican.
Supervisor.....	N. M. Miguet.....	Hazleton.....	Republican.
Supervisor.....	J. H. Riseley.....	Winthrop.....	Democrat.

## BUENA VISTA COUNTY.

COUNTY SEAT ..... STORM LAKE.

Office.	Name of Officer.	Post Office.	Politics.
Auditor.....	E. D. Hoxsey.....	Storm Lake.....	Republican.
Clerk courts.....	J. J. Jacobson.....	Storm Lake.....	Republican.
Treasurer.....	S. E. Couch.....	Storm Lake.....	Republican.
Recorder.....	L. E. Yerington.....	Storm Lake.....	Republican.
Sheriff.....	C. J. Parker.....	Storm Lake.....	Republican.
Supt. of schools.....	J. E. Durkee.....	Sioux Rapids.....	Republican.
Surveyor.....	A. E. Brunson.....	Storm Lake.....	Republican.
Coroner.....	R. H. Parker.....	Storm Lake.....	Republican.
County attorney.....	A. L. Whitney.....	Storm Lake.....	Republican.
Supervisor—Chm.....	L. A. Torkelson.....	Sioux Rapids.....	Republican.
Supervisor.....	Geo. W. Cole.....	Storm Lake.....	Republican.
Supervisor.....	H. E. Loe.....	Linn Grove.....	Republican.
Supervisor.....	G. J. Lichtenberg.....	Alta.....	Democrat.
Supervisor.....	H. H. Timke.....	Albert City.....	Republican.

## BUTLER COUNTY.

COUNTY SEAT.....ALLISON.

Office.	Name of Officer.	Post Office.	Politics.
Auditor .....	H. W. Seitz .....	Allison .....	Republican.
Clerk courts.....	E. J. Davis .....	Allison .....	Republican.
Treasurer .....	M. F. Green .....	Allison .....	Republican.
Recorder .....	W. R. Stanley .....	Allison .....	Republican.
Sheriff .....	A. W. Johnson .....	Allison .....	Republican.
Supt. of schools .....	Ida F. Leydig .....	Allison .....	Republican.
Surveyor .....	F. F. Voeltz .....	Parkersburg .....	Republican.
Coroner .....	V. C. Birney .....	Greene .....	Republican.
County attorney .....	W. T. Evans .....	Parkersburg .....	Republican.
Supervisor Chm.....	James McTaggart .....	Dumont .....	Republican.
Supervisor .....	Wm. Dawson .....	Parkersburg .....	Republican.
Supervisor .....	J. F. Mott .....	Clarksville .....	Republican.

## CALHOUN COUNTY.

COUNTY SEAT.....ROCKWELL CITY.

Office.	Name of Officer.	Post Office.	Politics.
Auditor .....	B. E. Stonebraker .....	Rockwell City .....	Republican.
Clerk courts.....	Ross Vontrees .....	Rockwell City .....	Republican.
Treasurer .....	T. W. McCrary .....	Rockwell City .....	Republican.
Recorder .....	Edgar Vaughn .....	Rockwell City .....	Republican.
Sheriff .....	A. L. Risely .....	Rockwell City .....	Republican.
Supt. of schools .....	W. R. Sandy .....	Rockwell City .....	Republican.
Surveyor .....	S. F. Moeller .....	Knierim .....	Republican.
Coroner .....	A. C. Norton .....	Rockwell City .....	Republican.
County attorney .....	M. E. Hutchison .....	Lake City .....	Republican.
Supervisor—Chm.....	Chas. Drommer .....	Pomeroy .....	Republican.
Supervisor .....	S. L. Kent .....	Manson .....	Republican.
Supervisor .....	J. F. Fouts .....	Rockwell City .....	Republican.
Supervisor .....	J. J. Coady .....	Lake City .....	Democrat.
Supervisor .....	C. H. Wise .....	Lohrville .....	Republican.

## CARROLL COUNTY.

COUNTY SEAT.....CARROLL.

Office.	Name of Officer.	Post Office.	Politics.
Auditor .....	J. A. Stamen .....	Carroll .....	Republican.
Clerk courts.....	Julius Ruge .....	Carroll .....	Democrat.
Treasurer .....	Geo. L. McAllister .....	Carroll .....	Democrat.
Recorder .....	J. J. Kempker .....	Carroll .....	Democrat.
Sheriff .....	Geo. A. Schmich .....	Carroll .....	Democrat.
Supt. of schols .....	W. J. Barloon .....	Carroll .....	Democrat.
Surveyor .....	I. W. Hoffman .....	Carroll, R. E. No. 4 .....	Democrat.
Coroner .....	B. C. Kelley .....	Carroll .....	Democrat.
County attorney .....	C. C. Helmer .....	Carroll .....	Republican.
Supervisor—Chm.....	C. H. Flenker .....	Halbur .....	Democrat.
Supervisor .....	A. C. Steel .....	Coon Rapids .....	Republican.
Supervisor .....	H. B. Haselton .....	Litterdale .....	Democrat.
Supervisor .....	Wm. Trowbridge .....	Carroll .....	Republican.
Supervisor .....	Chris. Grube .....	Manning .....	Democrat.

## CASS COUNTY.

COUNTY SEAT.....ATLANTIC.

Office.	Name of Officer.	Post Office.	Politics.
Auditor.....	B. A. Worthing.....	Atlantic.....	Republican.
Clerk courts.....	C. B. Cloves.....	Atlantic.....	Republican.
Treasurer.....	W. C. Williams.....	Atlantic.....	Republican.
Recorder.....	A. E. Coomes.....	Atlantic.....	Republican.
Sheriff.....	Robt. Marshall.....	Atlantic.....	Republican.
Supt. of schools.....	Bertha A. Johnson.....	Atlantic.....	Republican.
Surveyor.....	Henry Heaton.....	Atlantic.....	Independ't.
Coroner.....	M. F. Stults.....	Wiota.....	Republican.
County attorney.....	B. A. Goodspeed.....	Atlantic.....	Republican.
Supervisor—Chm.....	F. M. Chapman.....	Atlantic.....	Republican.
Supervisor.....	H. E. Hollen.....	Massena.....	Republican.
Supervisor.....	H. M. Crawford.....	Lewis.....	Republican.
Supervisor.....	J. Childs.....	Atlantic.....	Republican.
Supervisor.....	W. B. Taylor.....	Wiota.....	Republican.

## CEDAR COUNTY.

COUNTY SEAT.....TIPTON.

Office.	Name of Officer.	Post Office.	Politics.
Auditor.....	W. A. Hamm.....	Tipton.....	Republican.
Clerk courts.....	W. W. Little.....	Tipton.....	Republican.
Treasurer.....	H. H. Rath.....	Tipton.....	Republican.
Recorder.....	W. S. Beatty.....	Tipton.....	Republican.
Sheriff.....	B. F. Barclay.....	Tipton.....	Republican.
Supt. of schools.....	Geo. H. Kellogg.....	Tipton.....	Republican.
Surveyor.....	O. L. Leefters.....	Tipton.....	Republican.
Coroner.....	S. F. Witmer.....	Tipton.....	Republican.
County attorney.....	John T. Moffit.....	Tipton.....	Republican.
Supervisor—Chm.....	J. H. Onstott.....	Mechanicsville.....	Republican.
Supervisor.....	John Bannick.....	Bennett.....	Democrat.
Supervisor.....	Fred Goldsmith.....	Clarence.....	Democrat.
Supervisor.....	F. L. Sheldon.....	Tipton.....	Republican.
Supervisor.....	G. G. Wright.....	West Liberty.....	Republican.

## CERRO GORDO COUNTY.

COUNTY SEAT.....MASON CITY.

Office.	Name of Officer.	Post Office.	Politics.
Auditor.....	S. B. Duffield.....	Mason City.....	Republican.
Clerk courts.....	G. W. Howland.....	Mason City.....	Republican.
Treasurer.....	W. E. Tucker.....	Mason City.....	Republican.
Recorder.....	J. A. Mabon.....	Mason City.....	Republican.
Sheriff.....	W. A. Holdren.....	Mason City.....	Republican.
Supt. of schools.....	P. O. Cole.....	Mason City.....	Republican.
Surveyor.....	W. S. Colby.....	Clear Lake.....	Republican.
Coroner.....	I. I. Nicol.....	Mason City.....	Republican.
County attorney.....	L. C. Rinard.....	Mason City.....	Republican.
Supervisor—Chm.....	A. A. Crossley.....	Mason City.....	Republican.
Supervisor.....	B. A. Brown.....	Clear Lake.....	Republican.
Supervisor.....	J. H. Brown.....	Rockwell.....	Republican.

## CHEROKEE COUNTY.

COUNTY SEAT.....CHEROKEE.

Office.	Name of Officer.	Post Office.	Politics.
Auditor.....	J. W. Dailey.....	Cherokee.....	Republican.
Clerk courts.....	Ben E. Bailou.....	Cherokee.....	Republican.
Treasurer.....	Ray Adsit.....	Cherokee.....	Republican.
Recorder.....	E. B. Charlton.....	Cherokee.....	Republican.
Sheriff.....	J. T. Hogan.....	Cherokee.....	Republican.
Supt. of schools.....	Agnes J. Robertson.....	Cherokee.....	Republican.
Surveyor.....	J. S. Pingrey.....	Cherokee.....	Republican.
Coroner.....	R. J. Smyth, Sr.....	Cherokee.....	Republican.
County attorney.....	E. J. Hornbrook.....	Cherokee.....	Republican.
Supervisor—Chm.....	John Bunn.....	Washta.....	Democrat.
Supervisor.....	James Dalton.....	Marcus.....	Republican.
Supervisor.....	Moses Mummert.....	Aurelia.....	Republican.
Supervisor.....	R. B. Clemens.....	Aurelia R. R. No. 1.....	Republican.
Supervisor.....	Daniel Unger.....	Cherokee.....	Republican.

## CHICKASAW COUNTY.

COUNTY SEAT.....NEW HAMPTON.

Office.	Name of Officer.	Post Office.	Politics.
Auditor.....	P. H. Murphy.....	New Hampton.....	Republican.
Clerk courts.....	M. H. O'Neill.....	New Hampton.....	Democrat.
Treasurer.....	Paul Kemptendorf.....	New Hampton.....	Democrat.
Recorder.....	E. A. Moon.....	New Hampton.....	Democrat.
Sheriff.....	C. W. Schnurr.....	New Hampton.....	Republican.
Supt. of schools.....	F. J. Conley.....	New Hampton.....	Democrat.
Surveyor.....	G. W. Cotant.....	New Hampton.....	Democrat.
Coroner.....	O. M. Landon.....	New Hampton.....	Republican.
County attorney.....	F. A. O'Connor.....	New Hampton.....	Democrat.
Supervisor—Chm.....	A. Murray.....	Lawler.....	Democrat.
Supervisor.....	Wm. Denver.....	Boyd.....	Democrat.
Supervisor.....	J. Bluemle.....	New Hampton.....	Democrat.
Supervisor.....	J. S. Cagley.....	Nashua.....	Republican.
Supervisor.....	J. J. Parks.....	Fredericksburg.....	Republican.

## CLARKE COUNTY.

COUNTY SEAT.....OSCEOLA.

Office.	Name of Officer.	Post Office.	Politics.
Auditor.....	F. M. Kyte.....	Osceola.....	Republican.
Clerk courts.....	F. M. Stacy.....	Osceola.....	Republican.
Treasurer.....	Sid Bates.....	Osceola.....	Republican.
Recorder.....	Archie Wade.....	Osceola.....	Republican.
Sheriff.....	C. C. Scott.....	Osceola.....	Republican.
Supt. of schools.....	W. C. Davis.....	Osceola.....	Republican.
Surveyor.....	Anderson Lyons.....	Murray.....	Republican.
Coroner.....	T. B. Webster.....	Osceola.....	Republican.
County attorney.....	J. S. Banker.....	Osceola.....	Republican.
Supervisor—Chm.....	R. R. Chapman.....	Osceola.....	Republican.
Supervisor.....	J. W. Drennen.....	Osceola.....	Republican.
Supervisor.....	T. W. Day.....	Murray.....	Republican.

## CLAY COUNTY.

COUNTY SEAT.....SPENCER.

Office.	Name of Officer.	Post Office.	Politics.
Auditor.....	E. F. Marker.....	Spencer.....	Republican.
Clerk courts.....	C. S. Weaver.....	Spencer.....	Republican.
Treasurer.....	John McWhirter.....	Spencer.....	Republican.
Recorder.....	W. L. McCown.....	Spencer.....	Republican.
Sheriff.....	J. H. Price.....	Spencer.....	Republican.
Supt. of schools.....	H. F. Fillmore.....	Spencer.....	Republican.
Surveyor.....	P. M. Moore.....	Spencer.....	Republican.
Coroner.....	A. S. Mack.....	Spencer.....	Republican.
County attorney.....	Fred Kirkpatrick.....	Spencer.....	Republican.
Supervisor—Chm.....	Charles Gilmore.....	Sioux Rapids.....	Republican.
Supervisor.....	H. H. Powell.....	Linn Grove.....	Republican.
Supervisor.....	A. F. McConnell.....	Spencer.....	Republican.
Supervisor.....	J. H. Walsh.....	Dickens.....	Republican.
Supervisor.....	John Adams.....	Everly.....	Republican.

## CLAYTON COUNTY.

COUNTY SEAT.....ELKADER.

Office.	Name of Officer.	Post Office.	Politics.
Auditor.....	Thos. L. Harvey.....	Elkader.....	Democrat.
Clerk courts.....	Ray Webb.....	Elkader.....	Republican.
Treasurer.....	W. F. Reinecke.....	Elkader.....	Democrat.
Recorder.....	J. E. Webb.....	Elkader.....	Republican.
Sheriff.....	Martin Dittmer.....	Elkader.....	Democrat.
Supt. of schools.....	C. J. Adam.....	Elkader.....	Democrat.
Surveyor.....	Ole Nielson.....	North McGregor.....	Republican.
Coroner.....	William J. Beerman.....	Guttenberg.....	Democrat.
County attorney.....	M. K. Geske.....	North McGregor.....	Democrat.
Supervisor—Chm.....	S. H. F. Schulte.....	McGregor R R No. 2.....	Democrat.
Supervisor.....	A. S. Haug.....	Elgin.....	Republican.
Supervisor.....	L. S. Fisher.....	Edgewood.....	Republican.

## CLINTON COUNTY.

COUNTY SEAT.....CLINTON.

Office.	Name of Officer.	Post Office.	Politics.
Auditor.....	F. W. Leedham.....	Lyons.....	Republican.
Clerk courts.....	J. H. Edens.....	Clinton.....	Democrat.
Treasurer.....	Charles A. Arlen.....	Clinton.....	Democrat.
Recorder.....	B. F. Mattison.....	Clinton.....	Republican.
Sheriff.....	J. E. Moran.....	Clinton.....	Democrat.
Supt. of schools.....	George E. Farrell.....	Clinton.....	Democrat.
Surveyor.....	Reuben O. Hart.....	Clinton.....	Democrat.
Coroner.....	J. D. Hullinger.....	Clinton.....	Republican.
County attorney.....	Ernest L. Miller.....	Clinton.....	Republican.
Supervisor—Chm.....	George W. Mowry.....	Toronto.....	Republican.
Supervisor.....	A. H. Studemann.....	Lyons R. R.....	Democrat.
Supervisor.....	Thos. E. Hauke.....	Clinton.....	Republican.

## CRAWFORD COUNTY.

COUNTY SEAT..... DENISON.

Office.	Name of Officer.	Post Office.	Politics.
Auditor .....	Ed Theobald.....	Denison .....	Republican.
Clerk courts.....	Claus Pahl.....	Denison .....	Republican.
Treasurer.....	Theo. Kuhl.....	Denison .....	Democrat.
Recorder .....	M. L. Houlihan, Jr.....	Denison .....	Republican.
Sheriff .....	Thos. R. Meehan.....	Denison .....	Democrat.
Supt. of schools.....	F. L. Hoffman.....	Denison .....	Democrat.
Surveyor .....	Morris McHenry.....	Denison .....	Republican.
Coroner.....	R. Fuester.....	Schleswig .....	Democrat.
County attorney.....	P. J. Klinker.....	Denison .....	Republican.
Supervisor—Chm.....	H. C. Schroeder.....	Schleswig .....	Democrat.
Supervisor .....	John Cook.....	Denison .....	Democrat.
Supervisor .....	C. H. Molter.....	Manning .....	Democrat.
Supervisor .....	Thos. Ahart.....	Dow City.....	Democrat.
Supervisor.....	Henry Maynard.....	Vail .....	Republican.

## DALLAS COUNTY.

COUNTY SEAT..... ADEL.

Office.	Name of Officer	Post Office.	Politics.
Auditor.....	Henry P. Lods.....	Adel.....	Republican.
Clerk courts.....	Lew Griswold.....	Adel .....	Republican.
Treasurer.....	Ed Conger.....	Adel .....	Republican.
Recorder.....	J. W. Grimes.....	Adel.....	Republican.
Sheriff .....	J. N. Hanes.....	Adel.....	Republican.
Supt. of schools.....	R. F. Wood.....	Adel.....	Republican.
Surveyor .....	F. T. Jackson.....	Waukee .....	Republican.
Coroner.....	A. L. French.....	Perry.....	Republican.
County attorney.....	D. H. Miller.....	Adel.....	Republican.
Supervisor—Chm.....	W. B. Kinnick.....	Adel.....	Republican.
Supervisor.....	J. Knapp.....	Linden.....	Republican.
Supervisor.....	J. C. O'Malley.....	Bouton.....	Democrat.

## DAVIS COUNTY.

COUNTY SEAT..... BLOOMFIELD.

Office.	Name of Officer.	Post Office.	Politics.
Auditor.....	F. W. Baumgarten.....	Bloomfield.....	Democrat.
Clerk courts.....	J. A. Owens.....	Bloomfield.....	Democrat.
Treasurer.....	S. E. Rowe.....	Bloomfield.....	Democrat.
Recorder .....	P. P. Jarvis.....	Bloomfield.....	Democrat.
Sheriff .....	J. A. Wilkinson.....	Bloomfield.....	Democrat.
Supt. of schools.....	H. O. Rowland.....	Bloomfield.....	Democrat.
Surveyor.....	C. D. Evans.....	Bloomfield.....	Democrat.
Coroner.....	C. C. Heady.....	Bloomfield.....	Democrat.
County attorney.....	T. A. Goodson.....	Bloomfield.....	Democrat.
Supervisor—Chm.....	G. M. Killen.....	Bloomfield.....	Democrat.
Supervisor.....	M. F. Patterson.....	Belknap.....	Republican.
Supervisor.....	Harvey Wray.....	Bloomfield.....	Democrat.



## County Officers of Iowa.

## DECATUR COUNTY.

COUNTY SEAT.....LEON.

Office.	Name of Officer.	Post Office.	Politics.
Auditor .....	H. G. Scott.....	Leon .....	Republican.
Clerk courts.....	A. S. Sharp.....	Leon .....	Republican.
Treasurer.....	W. H. Young.....	Leon .....	Democrat.
Recorder.....	W. A. Poush.....	Leon .....	Republican.
Sheriff.....	T. E. Wallace.....	Leon .....	Democrat.
Supt. of schools.....	Eli Hutchinson.....	Leon .....	Democrat.
Surveyor.....	J. M. Hollinger.....	Lineville.....	Republican.
Coroner.....	F. A. Bowman.....	Leon .....	Democrat.
County attorney.....	W. B. Keller.....	Leon .....	Republican.
Supervisor—Chm.....	C. W. Barr.....	Lineville.....	Republican.
Supervisor.....	W. L. Edmondson.....	Kellerton.....	Democrat.
Supervisor.....	J. F. Hacker.....	Van Wert.....	Republican.

## DELAWARE COUNTY.

COUNTY SEAT.....MANCHESTER.

Office.	Name of Officer.	Post Office.	Politics.
Auditor .....	R. B. Davis.....	Manchester.....	Republican.
Clerk courts.....	James Bishop.....	Manchester.....	Republican.
Treasurer.....	F. E. Dutton.....	Manchester.....	Republican.
Recorder.....	John Latimer.....	Manchester.....	Republican.
Sheriff.....	T. J. Hennessey.....	Manchester.....	Democrat.
Supt. of schools.....	F. J. Joseph.....	Manchester.....	Republican.
Coroner.....	S. S. Douglass.....	Earlville.....	Republican.
County attorney.....	A. M. Cloud.....	Earlville.....	Republican.
Supervisor—Chm.....	W. B. Robinson.....	Ryan.....	Republican.
Supervisor.....	J. J. Kirkwood.....	Hopkinton.....	Republican.
Supervisor.....	F. M. Burbridge.....	Oneida.....	Republican.

## DES MOINES COUNTY.

COUNTY SEAT.....BURLINGTON.

Office.	Name of Officer.	Post Office.	Politics.
Auditor .....	M. P. Sharts.....	Burlington.....	Republican.
Clerk courts.....	C. E. Demling.....	Burlington.....	Democrat.
Treasurer.....	E. J. Rhein.....	Burlington.....	Democrat.
Recorder.....	Chas. Sanquist.....	Burlington.....	Republican.
Sheriff.....	J. Williams.....	Burlington.....	Democrat.
Supt. of schools.....	H. A. Mathews.....	Burlington.....	Republican.
Surveyor.....	R. C. Waddell.....	Burlington.....	Republican.
Coroner.....	B. A. Prugh.....	Burlington.....	Republican.
County attorney.....	F. E. Thompson.....	Burlington.....	Republican.
Supervisor—Chm.....	J. C. Hanna.....	Burlington, R. R. 3.....	Democrat.
Supervisor.....	Henry Thie.....	Burlington.....	Republican.
Supervisor.....	E. L. Naumann.....	Burlington.....	Republican.

## DICKINSON COUNTY.

COUNTY SEAT.....SPIRIT LAKE.

Office.	Name of Officer.	Post Office.	Politics.
Auditor .....	C. C. Hamilton .....	Spirit Lake .....	Republican.
Clerk courts .....	W. A. Price .....	Spirit Lake .....	Republican.
Treasurer .....	E. D. Carlton .....	Spirit Lake .....	Republican.
Recorder .....	C. W. Price .....	Spirit Lake .....	Republican.
Sheriff .....	F. W. Jones .....	Spirit Lake .....	Republican.
Supt. of schools .....	W. T. Davidson .....	Spirit Lake .....	Republican.
Surveyor .....	J. M. Johnson .....	Spirit Lake .....	Republican.
Coroner .....	E. L. Brownell .....	Spirit Lake .....	Democrat.
County attorney .....	L. W. Owen .....	Spirit Lake .....	Republican.
Supervisor—Chm .....	J. T. Webb .....	Spirit Lake .....	Republican.
Supervisor .....	W. C. Edmunds .....	Terrill .....	Republican.
Supervisor .....	C. C. Gregory .....	Lake Park .....	Republican.

## DUBUQUE COUNTY.

COUNTY SEAT.....DUBUQUE.

Office.	Name of Officer.	Post Office.	Politics.
Auditor .....	Jacob Haudenschild .....	Dubuque .....	Republican.
Clerk courts .....	Tim Sullivan .....	Dubuque, R. R. A. .....	Republican.
Treasurer .....	E. N. Kretschmer .....	Dubuque .....	Republican.
Recorder .....	C. L. McGovern .....	Dubuque .....	Democrat.
Sheriff .....	J. J. Dunn .....	Dub que .....	Democrat.
Supt. of schools .....	P. J. Schroeder .....	Dubuque .....	Democrat.
Surveyor .....	Paul Ilg .....	Dubuque .....	Democrat.
Coroner .....	J. J. Hoar .....	Dubuque .....	Democrat.
County attorney .....	Geo. Barnes .....	Dubuque .....	Republican.
Supervisor—Chm .....	A. H. Pillard .....	Dubuque .....	Democrat.
Supervisor .....	Al. Schollian .....	Dubuque .....	Republican.
Supervisor .....	John Andre .....	Dubuque .....	Democrat.
Supervisor .....	J. L. Cooney .....	Waupeton, R. R. 36 .....	Democrat.
Supervisor .....	E. P. Laude .....	Dubuque .....	Republican.
Supervisor .....	T. H. McQuillen .....	Cascade .....	Democrat.
Supervisor .....	Martin Byrne .....	Dubuque, R. R. 3 .....	Democrat.

## EMMET COUNTY.

COUNTY SEAT.....ESTHERVILLE.

Office.	Name of Officer.	Post Office.	Politics.
Auditor .....	Roy J. Ridley .....	Estherville .....	Republican.
Clerk courts .....	John Amundson, Jr. .....	Estherville .....	Republican.
Treasurer .....	A. O. Peterson .....	Estherville .....	Republican.
Recorder .....	Samuel Collins .....	Estherville .....	Republican.
Sheriff .....	W. J. Pullen .....	Estherville .....	Republican.
Supt. of schools .....	Maria Z. Pingrey .....	Estherville .....	Republican.
Surveyor .....	R. B. Callwell .....	Estherville .....	Republican.
Coroner .....	C. E. Birney .....	Estherville .....	Republican.
County attorney .....	Geo. B. Patterson .....	Estherville .....	Republican.
Supervisor—Chm .....	B. T. Sorum .....	Estherville, R. R. 2 .....	Republican.
Supervisor .....	S. D. Bunt .....	Armstrong .....	Republican.
Supervisor .....	D. Fitzgerald .....	Estherville, R. R. 3 .....	Republican.
Supervisor .....	J. H. Barnhart .....	Estherville .....	Republican.
Supervisor .....	E. H. Hanson .....	Wallingford .....	Republican.

## FAYETTE COUNTY.

COUNTY SEAT.....WEST UNION.

Office.	Name of Officer.	Post Office.	Politics.
Auditor.....	J. L. Scallan.....	West Union.....	Republican.
Clerk courts.....	J. W. Winston.....	West Union.....	Republican.
Treasurer.....	O. G. Nuss.....	West Union.....	Republican.
Recorder.....	W. M. Peck.....	West Union.....	Republican.
Sheriff.....	C. L. Culver.....	West Union.....	Democrat.
Supt. of schools.....	H. L. Adams.....	West Union.....	Republican.
Surveyor.....	R. H. Belknap.....	Fayette.....	Republican.
Coroner.....	J. F. Cole.....	Oelwein.....	Republican.
County attorney.....	R. G. Anderson.....	West Union.....	Republican.
Supervisor—Chm.....	W. H. Walrath.....	Arlington.....	Republican.
Supervisor.....	C. H. Bruhler.....	Hawkeye.....	Republican.
Supervisor.....	J. W. Dwyer.....	West Union.....	Democrat.

## FLOYD COUNTY.

COUNTY SEAT.....CHARLES CITY.

Office.	Name of Officer.	Post Office.	Politics.
Auditor.....	H. B. Rosenkrans.....	Charles City.....	Republican.
Clerk courts.....	Willard Perrin.....	Charles City.....	Republican.
Treasurer.....	H. W. Milnar.....	Charles City.....	Republican.
Recorder.....	A. L. Dodd.....	Charles City.....	Republican.
Sheriff.....	T. D. Fluent.....	Charles City.....	Republican.
Supt. of schools.....	F. Schaub.....	Charles City.....	Republican.
Surveyor.....	G. H. Elliott.....	Charles City.....	Republican.
Coroner.....	E. G. Dennis.....	Charles City.....	Republican.
County attorney.....	L. O. Rue.....	Nora Springs.....	Republican.
Supervisor—Chm.....	L. T. Hoffman.....	Rockford.....	Republican.
Supervisor.....	C. Wilcox.....	Charles City.....	Republican.
Supervisor.....	G. F. Heitz.....	Rockford.....	Republican.
Supervisor.....	A. S. Griffith.....	Floyd.....	Republican.
Supervisor.....	H. D. White.....	Charles City.....	Republican.

## FRANKLIN COUNTY.

COUNTY SEAT.....HAMPTON.

Office.	Name of Officer.	Post Office.	Politics.
Auditor.....	W. T. Adams.....	Hampton.....	Republican.
Clerk courts.....	W. J. Van Nuys.....	Hampton.....	Republican.
Treasurer.....	S. H. Mendell.....	Hampton.....	Republican.
Recorder.....	G. H. Lambert.....	Hampton.....	Republican.
Sheriff.....	L. H. Wolf.....	Hampton.....	Republican.
Supt. of schools.....	S. E. Campbell.....	Hampton.....	Republican.
Surveyor.....	G. C. Clemmer.....	Manly.....	Republican.
Coroner.....	M. P. Brown.....	Hampton.....	Republican.
County attorney.....	B. H. Mallory.....	Hampton.....	Republican.
Supervisor—Chm.....	J. E. Carr.....	Popejoy.....	Republican.
Supervisor.....	D. B. Henderson.....	Hampton.....	Republican.
Supervisor.....	John McGrath.....	Hampton.....	Democrat.

## FREMONT COUNTY.

COUNTY SEAT.....SIDNEY.

Office.	Name of Officer.	Post Office.	Politics.
Auditor .....	R. S. Williams .....	Sidney .....	Republican.
Clerk courts .....	A. T. Chambers .....	Sidney .....	Republican.
Treasurer .....	H. C. Byars .....	Sidney .....	Democrat.
Recorder .....	G. W. Moore .....	Sidney .....	Republican.
Sheriff .....	C. T. Kent .....	Sidney .....	Democrat.
Supt. of schools .....	Mattie L. A. Lair .....	Sidney .....	Democrat.
Surveyor .....	W. B. Johnson .....	Tabor .....	Republican.
Coroner .....	T. C. Harris .....	Bartlett .....	Democrat.
County attorney .....	A. L. Chantry .....	Tabor .....	Republican.
Supervisor—Chm .....	George Gilmore .....	Hamburg .....	Democrat.
Supervisor .....	T. J. Morgan .....	Farragut .....	Democrat.
Supervisor .....	H. O. Vanatta .....	Randolph .....	Republican.

## GREENE COUNTY.

COUNTY SEAT .....JEFFERSON.

Office.	Name of Officer.	Post Office.	Politics.
Auditor .....	E. S. Gese .....	Jefferson .....	Republican.
Clerk courts .....	John Stevenson .....	Jefferson .....	Republican.
Treasurer .....	D. B. McClure .....	Jefferson .....	Republican.
Recorder .....	Nettie Eagleson .....	Jefferson .....	Republican.
Sheriff .....	F. B. Anderson .....	Jefferson .....	Republican.
Supt. of schools .....	A. J. Ohlinger .....	Jefferson .....	Republican.
Surveyor .....	Geo. M. Thomson .....	Grand Junction .....	Republican.
Coroner .....	F. M. Dean .....	Jefferson .....	Republican.
County attorney .....	B. O. Clark .....	Jefferson .....	Republican.
Supervisor—Chm .....	Henry Haag .....	Jefferson .....	Republican.
Supervisor .....	Robert Cain .....	Scranton .....	Republican.
Supervisor .....	L. F. Lofstedt .....	Rippey .....	Republican.
Supervisor .....	Thomas Coyne .....	Churdan .....	Republican.
Supervisor .....	C. P. Walker .....	Paton .....	Republican.

## GRUNDY COUNTY.

COUNTY SEAT.....GRUNDY CENTER.

Office.	Name of Officer.	Post Office.	Politics.
Auditor .....	C. E. Thomas .....	Grundy Center .....	Republican.
Clerk courts .....	Geo. B. Elliott .....	Grundy Center .....	Republican.
Treasurer .....	J. W. Pepperman .....	Grundy Center .....	Democrat.
Recorder .....	H. P. Jacobsen .....	Grundy Center .....	Republican.
Sheriff .....	W. E. Morrison .....	Grundy Center .....	Republican.
Supt. of schools .....	J. D. Adams .....	Grundy Center .....	Republican.
Surveyor .....	E. A. Crary .....	Grundy Center .....	Republican.
Coroner .....	J. C. Corsaut .....	Dike .....	Republican.
County attorney .....	F. W. Reisinger .....	Grundy Center .....	Republican.
Supervisor—Chm .....	W. Wumkes .....	Grundy Center .....	Democrat.
Supervisor .....	R. E. Stirling .....	Stout .....	Republican.
Supervisor .....	Joe Maehlein .....	Reinbeck .....	Democrat.
Supervisor .....	Chas. Belz .....	Conrad .....	Republican.
Supervisor .....	A. W. Allen .....	Eldora .....	Democrat.
Supervisor .....	L. L. Bauman .....	Wellsburg .....	Democrat.
Supervisor .....	L. B. DeSeelhorst .....	Grundy Center .....	Republican.

## GUTHRIE COUNTY.

COUNTY SEAT .....GUTHRIE CENTER.

Office.	Name of Officer.	Post Office.	Politics.
Auditor.....	W. K. Hamilton.....	Guthrie Center.....	Republican.
Clerk courts.....	H. H. Mercer.....	Guthrie Center.....	Republican.
Treasurer.....	A. H. Snyre.....	Guthrie Center.....	Republican.
Recorder.....	Milton Shreves.....	Guthrie Center.....	Republican.
Sheriff.....	M. O. Brown.....	Guthrie Center.....	Republican.
Supt. of schools.....	M. P. Kenworthy.....	Guthrie Center.....	Republican.
Surveyor.....	Wm. Dolan.....	Adair.....	Democrat.
Coroner.....	C. E. Wolfe.....	Guthrie Center.....	Republican.
County attorney.....	W. F. Moore.....	Guthrie Center.....	Republican.
Supervisor — Chm.....	Sam Buckley.....	Coon Rapids.....	Republican.
Supervisor.....	A. Marchant.....	Yale.....	Republican.
Supervisor.....	W. W. Hyzer.....	Guthrie Center.....	Republican.

## HAMILTON COUNTY.

COUNTY SEAT.....WEBSTER CITY.

Office.	Name of Officer.	Post Office.	Politics.
Auditor.....	O. A. Craigwick.....	Webster City.....	Republican.
Clerk courts.....	F. J. Lund.....	Webster City.....	Republican.
Treasurer.....	P. J. Brandrup.....	Webster City.....	Republican.
Recorder.....	E. E. Rorem.....	Webster City.....	Republican.
Sheriff.....	H. I. Thompson.....	Webster City.....	Republican.
Supt. of schools.....	L. N. Gerber.....	Webster City.....	Republican.
Surveyor.....	E. R. Fox.....	Webster City.....	Republican.
Coroner.....	O. A. Hall.....	Webster City.....	Republican.
County attorney.....	J. M. Blake.....	Webster City.....	Republican.
Supervisor — Chm.....	H. W. Stafford.....	Blairsburg.....	Republican.
Supervisor.....	J. H. Sparboe.....	Ellsworth.....	Democrat.
Supervisor.....	Geo. S. Neel.....	Webster City.....	Republican.

## HANCOCK COUNTY.

COUNTY SEAT.....GARNER.

Office.	Name of Officer.	Post Office.	Politics.
Auditor.....	George Asplin.....	Garner.....	Republican.
Clerk courts.....	P. C. Bush.....	Garner.....	Republican.
Treasurer.....	W. L. Mitchell.....	Garner.....	Republican.
Recorder.....	P. L. Brown.....	Garner.....	Republican.
Sheriff.....	T. R. Reihm.....	Garner.....	Democrat.
Supt. of schools.....	A. M. Deyoe.....	Garner.....	Republican.
Surveyor.....	E. W. Burgett.....	Britt.....	Republican.
Coroner.....	A. R. Carton.....	Britt.....	Republican.
County attorney.....	John Hammill.....	Britt.....	Republican.
Supervisor — Chm.....	H. T. Rose.....	Crystal Lake.....	Republican.
Supervisor.....	H. J. Weiland.....	Britt, R. R. No. 4.....	Republican.
Supervisor.....	W. F. Greiman.....	Garner.....	Republican.
Supervisor.....	Andrew Anderson.....	Goodell.....	Democrat.
Supervisor.....	D. L. Richardson.....	Britt.....	Democrat.

## HARDIN COUNTY.

COUNTY SEAT.....ELDORA.

Office.	Name of Officer.	Post Office.	Politics.
Auditor.....	Jay S. Newcomer	Eldora.....	Republican.
Clerk courts.....	Frank M. Lockwood	Eldora.....	Republican.
Treasurer.....	J. B. Bleeker	Ackley.....	Democrat.
Recorder.....	L. B. Tucker	Eldora.....	Republican.
Sheriff.....	A. W. Mitterer	Eldora.....	Republican.
Supt. of schools.....	Ella B. Chassell	Eldora.....	Republican.
Surveyor.....	P. Schaub	Alden.....	Republican.
Coroner.....	W. H. Lewis	Alden.....	Republican.
County attorney.....	E. R. Seaton	Eldora.....	Republican.
Supervisor—Chm.....	E. R. Stevens	Alden.....	Republican.
Supervisor.....	Wm. Wiemer	Radcliffe	Democrat.
Supervisor.....	Chas. L. Marks	Steamboat Rock.	Republican.

## HARRISON COUNTY.

COUNTY SEAT.....LOGAN.

Office.	Name of Officer.	Post Office.	Politics.
Auditor.....	G. W. Atkins	Logan.....	Republican.
Clerk courts.....	W. R. Cox	Logan.....	Republican.
Treasurer.....	E. F. Ogden	Logan.....	Republican.
Recorder.....	H. L. Harvey	Logan.....	Republican.
Sheriff.....	A. J. Shinn	Logan.....	Republican.
Supt. of schools.....	D. E. Braibard	Logan.....	Republican.
Surveyor.....	C. L. Huff	Logan.....	Republican.
Coroner.....	A. B. Hoesbrook	Missouri Valley.....	Republican.
County attorney.....	L. W. Fallon	Logan.....	Republican.
Supervisor—Chm.....	A. Edgecomb	Missouri Valley.....	Republican.
Supervisor.....	John S. Hall	Woodbine.....	Democrat.
Supervisor.....	M. Murray	Little Sioux	Republican.

## HENRY COUNTY.

COUNTY SEAT.....MOUNT PLEASANT.

Office.	Name of Officer.	Post Office.	Politics.
Auditor.....	N. S. Oxley	Mount Pleasant.....	Republican.
Clerk courts.....	F. A. Johnson	Mount Pleasant.....	Republican.
Treasurer.....	W. S. Judy	Mount Pleasant.....	Republican.
Recorder.....	G. W. Laird	Mount Pleasant.....	Republican.
Sheriff.....	M. E. Campbell	Mount Pleasant.....	Democrat.
Supt. of schools.....	Annie E. Packer	Mount Pleasant.....	Democrat.
Surveyor.....	J. A. Schreiner	Mount Pleasant.....	Republican.
Coroner.....	R. K. Crane	Mount Pleasant.....	Republican.
County attorney.....	A. M. Van Allen	Mount Pleasant.....	Republican.
Supervisor—Chm.....	H. C. Barker	Mount Pleasant.....	Republican.
Supervisor.....	J. A. Patton	Mount Pleasant.....	Republican.
Supervisor.....	H. K. Smith	Mount Pleasant.....	Republican.

## HOWARD COUNTY.

COUNTY SEAT.....CRESCO.

Office.	Name of Officer.	Post Office.	Politics.
Auditor.....	C. L. Terry.....	Cresco.....	Republican.
Clerk courts.....	Eugene Irvine.....	Cresco.....	Republican.
Treasurer.....	John Kakac.....	Cresco.....	Republican.
Recorder.....	Fred Salisbury.....	Cresco.....	Republican.
Sheriff.....	A. C. Campbell.....	Cresco.....	Democrat.
Supt. of schools.....	Helen L. Chapin.....	Cresco.....	Democrat.
Surveyor.....	W. L. Richards.....	Cresco.....	Republican.
Coroner.....	T. S. Carpenter.....	Lime Springs.....	Republican.
County attorney.....	C. C. Upton.....	Cresco.....	Republican.
Supervisor—Chm.....	Rufus Seavy.....	Riceville.....	Democrat.
Supervisor.....	Geo. M. Dell.....	Cresco, R. R. 3.....	Republican.
Supervisor.....	W. H. Keune.....	Cresco, R. R. 5.....	Republican.

## HUMBOLDT COUNTY.

COUNTY SEAT.....DAKOTA CITY.

Office.	Name of Officer.	Post Office.	Politics.
Auditor.....	John Cunningham.....	Humboldt.....	Republican.
Clerk courts.....	S. A. Nelson.....	Humboldt.....	Republican.
Treasurer.....	Cal Hargrims.....	Humboldt.....	Republican.
Recorder.....	W. B. West.....	Humboldt.....	Republican.
Sheriff.....	P. A. Hackley.....	Humboldt.....	Republican.
Supt. of schools.....	C. Messer.....	Humboldt.....	Republican.
Surveyor.....	C. D. Walter.....	Humboldt.....	Republican.
Coroner.....	H. C. Doan.....	Humboldt.....	Republican.
County attorney.....	W. J. Taft.....	Humboldt.....	Republican.
Supervisor—Chm.....	R. H. VanAlstine.....	Gilmore City.....	Republican.
Supervisor.....	Frank Devine.....	Livermore.....	Republican.
Supervisor.....	J. W. Stanton.....	Humboldt.....	Republican.
Supervisor.....	F. E. Taylor.....	Livermore.....	Republican.
Supervisor.....	L. M. Michaelson.....	Thor.....	Republican.

## IDA COUNTY.

COUNTY SEAT.....IDA GROVE.

Office.	Name of Officer.	Post Office.	Politics.
Auditor.....	H. M. Terhune.....	Ida Grove.....	Republican.
Clerk courts.....	C. W. Hoyer.....	Ida Grove.....	Democrat.
Treasurer.....	I. N. Shearer.....	Ida Grove.....	Democrat.
Recorder.....	J. A. Murphy.....	Ida Grove.....	Democrat.
Sheriff.....	Thos. McLeod.....	Ida Grove.....	Democrat.
Supt. of schools.....	J. C. Hagler.....	Ida Grove.....	Democrat.
Surveyor.....	H. A. Moorehead.....	Ida Grove.....	Republican.
Coroner.....	A. M. Bilby.....	Galva.....	Democrat.
County attorney.....	Wilber Piersol.....	Ida Grove.....	Republican.
Supervisor—Chm.....	H. H. Lund.....	Cushing.....	Republican.
Supervisor.....	E. F. Horstman.....	Battle Creek.....	Democrat.
Supervisor.....	A. B. Bell.....	Ida Grove.....	Republican.

## IOWA COUNTY.

COUNTY SEAT.....MARENGO.

Office.	Name of Officer	Post Office.	Politics.
Auditor.....	H. E. Oldaker.....	Marengo.....	Democrat.
Clerk courts.....	J. A. White.....	Marengo.....	Democrat.
Treasurer.....	L. W. Hatter.....	Marengo.....	Republican.
Recorder.....	J. A. Rouse.....	Marengo.....	Democrat.
Sheriff.....	E. L. Disterich.....	Marengo.....	Republican.
Supt. of schools.....	H. T. Ports.....	Marengo.....	Republican.
Surveyor.....	O. J. Boland.....	Parnell.....	Republican.
Coroner.....	C. E. Dodd.....	Kostza.....	Republican.
County attorney.....	W. E. Wallace.....	Williamsburg.....	Republican.
Supervisor—Chm.....	G. W. Reed.....	Marengo.....	Republican.
Supervisor.....	John Jones.....	Parnell.....	Republican.
Supervisor.....	Theodore Wagner.....	North English.....	Republican.

## JACKSON COUNTY.

COUNTY SEAT.....MAQUOKETA.

Office.	Name of Officer.	Post Office.	Politics.
Auditor.....	Henry Graaff.....	Maquoketa.....	Republican.
Clerk courts.....	M. J. Hoffmann.....	Maquoketa.....	Republican.
Treasurer.....	F. W. Gibson.....	Maquoketa.....	Republican.
Recorder.....	Geo. E. Dunlap.....	Maquoketa.....	Democrat.
Sheriff.....	Henry Kruse.....	Maquoketa.....	Democrat.
Supt. of schools.....	C. C. Dudley.....	Maquoketa.....	Democrat.
Coroner.....	J. O. Ristine.....	Maquoketa.....	Democrat.
County attorney.....	Willard H. Palmer.....	Maquoketa.....	Democrat.
Supervisor—Chm.....	F. E. Glade.....	Bellevue.....	Republican.
Supervisor.....	Geo. Cooper.....	Maquoketa.....	Republican.
Supervisor.....	John Scarbrough.....	Sabula.....	Democrat.
Supervisor.....	R. C. Gibson.....	Andrew.....	Republican.
Supervisor.....	John Curran.....	Bernard.....	Democrat.

## JASPER COUNTY.

COUNTY SEAT.....NEWTON.

Office.	Name of Officer.	Post Office.	Politics.
Auditor.....	Eugene Bean.....	Newton.....	Republican.
Clerk courts.....	E. L. Earley.....	Newton.....	Republican.
Treasurer.....	F. E. Roberts.....	Newton.....	Republican.
Recorder.....	James Campbell.....	Newton.....	Republican.
Sheriff.....	M. B. Mobberly.....	Newton.....	Democrat.
Supt. of schools.....	F. E. Roberts.....	Newton.....	Republican.
Surveyor.....	W. F. Byers.....	Monroe.....	Republican.
Coroner.....	S. M. Robinson.....	Newton.....	Republican.
County attorney.....	P. H. Cragan.....	Colfax.....	Republican.
Supervisor—Chm.....	O. T. Shill.....	Kellogg.....	Republican.
Supervisor.....	J. H. Hise.....	Monroe.....	Republican.
Supervisor.....	G. O. Hart.....	Newton.....	Republican.



## JEFFERSON COUNTY.

COUNTY SEAT.....FAIRFIELD.

Office.	Name of Officer.	Post Office.	Politics.
Auditor .....	D. M. Oliver, Jr. ....	Fairfield.....	Republican.
Clerk courts.....	E. E. Lucas.....	Fairfield.....	Republican.
Treasurer .....	H. L. Brown.....	Fairfield.....	Democrat.
Recorder .....	E. F. Garber.....	Fairfield.....	Republican.
Sheriff .....	J. W. Wright.....	Fairfield.....	Democrat.
Supt. of schools .....	Anna White.....	Fairfield.....	Republican.
Surveyor .....	B. F. Cral.....	Fairfield.....	Republican.
Coroner .....	A. S. Hague.....	Fairfield.....	Republican.
County attorney .....	C. S. Orall.....	Fairfield.....	Republican.
Supervisor—Chm.....	Newton Williams.....	Fairfield.....	Republican.
Supervisor .....	Samuel Billingsley .....	Rome, R. R. No. 2 ..	Republican.
Supervisor .....	H. C. Pattison.....	Fairfield, R R. No. 8	Republican.

## JOHNSON COUNTY.

COUNTY SEAT.....IOWA CITY.

Office.	Name of Officer.	Post Office.	Politics.
Auditor .....	L. J. Baschnagel .....	Iowa City.....	Democrat.
Clerk courts.....	Ed. Koser.....	Iowa City.....	Democrat.
Treasurer .....	D. A. Reese.....	Iowa City.....	Republican.
Recorder .....	Geo. W. Dvorsky .....	Iowa City.....	Democrat.
Sheriff .....	E. Rowland.....	Iowa City.....	Republican.
Supt. of schools .....	L. H. Langenberg .....	Iowa City.....	Democrat.
Surveyor .....	J. C. Watkins.....	Iowa City.....	Republican.
Coroner .....	F. W. Sies.....	Iowa City.....	Democrat.
County attorney .....	T. M. Fairchild.....	Iowa City.....	Democrat.
Supervisor—Chm.....	Geo. Maloney.....	Solon.....	Democrat.
Supervisor .....	Wm. Hanke.....	Iowa City.....	Democrat.
Supervisor .....	Joseph Pitlick.....	Hills.....	Democrat.
Supervisor .....	George Hunter.....	Iowa City.....	Democrat.
Supervisor .....	E. C. Powers.....	Oxford.....	Democrat.

## JONES COUNTY.

COUNTY SEAT.....ANAMOSA.

Office.	Name of Officer.	Post Office.	Politics.
Auditor .....	W. J. Mills.....	Anamosa.....	Republican.
Clerk courts.....	J. H. Ramsey.....	Anamosa.....	Republican.
Treasurer .....	J. F. Petelna.....	Anamosa.....	Republican.
Recorder .....	C. W. B. Derr.....	Anamosa.....	Republican.
Sheriff .....	W. A. Hogan.....	Anamosa.....	Democrat.
Supt. of schools .....	Clifford B. Paul.....	Anamosa.....	Republican.
Surveyor .....	J. F. Whalen.....	Anamosa.....	Democrat.
Coroner .....	Ben H. Chamberlain.....	Wyoming.....	Republican.
County attorney .....	A. G. Bauder.....	Monticello.....	Republican.
Supervisor—Chm.....	R. A. Scroggle.....	Onslow.....	Republican.
Supervisor .....	R. M. Peet.....	Springville.....	Democrat.
Supervisor .....	A. Matthiessen.....	Monticello.....	Republican.
Supervisor .....	D. A. Clay.....	Hale.....	Republican.
Supervisor .....	A. McDonald.....	Center Junction.....	Republican.

## KEOKUK COUNTY.

COUNTY SEAT.....SIGOURNEY.

Office.	Name of Officer.	Post Office.	Politics.
Auditor.....	E. E. Phelps.....	Sigourney.....	Republican.
Clerk courts.....	J. R. McVicker.....	Sigourney.....	Republican.
Treasurer.....	G. G. Shanafelt.....	Sigourney.....	Republican.
Recorder.....	A. N. Strain.....	Sigourney.....	Republican.
Sheriff.....	John Baty.....	Sigourney.....	Democrat.
Supt. of schools.....	Cap. E. Miller.....	Sigourney.....	Democrat.
Surveyor.....	E. B. Kerr.....	Sigourney.....	Republican.
Coroner.....	J. M. Adams.....	Sigourney.....	Republican.
County attorney.....	Hugo F. Goeldner.....	Sigourney.....	Republican.
Supervisor—Chm.....	Robert Adams.....	Sigourney.....	Republican.
Supervisor.....	James Sheridan.....	Richland.....	Republican.
Supervisor.....	M. H. McFarlan.....	What Cheer.....	Republican.

## KOSSUTH COUNTY.

COUNTY SEAT.....ALGONA.

Office.	Name of Officer.	Post Office.	Politics.
Auditor.....	L. E. Potter.....	Algona.....	Republican.
Clerk courts.....	W. C. Dewel.....	Algona.....	Republican.
Treasurer.....	M. F. Randall.....	Algona.....	Republican.
Recorder.....	J. J. Bishoff.....	Algona.....	Republican.
Sheriff.....	W. E. McDonald.....	Algona.....	Democrat.
Supt. of schools.....	C. H. Belknap.....	Algona.....	Republican.
Surveyor.....	A. J. Lilly.....	Algona.....	Republican.
Coroner.....	C. W. Packard.....	Titonka.....	Republican.
County attorney.....	T. P. Harrington.....	Algona.....	Republican.
Supervisor—Chm.....	A. Ogren.....	Germania, R. R.....	Democrat.
Supervisor.....	A. Jacobson.....	Seneca.....	Republican.
Supervisor.....	W. T. Hall.....	Titonka.....	Democrat.
Supervisor.....	John G. Smith.....	Algona.....	Republican.
Supervisor.....	John Cullen.....	Whittemore.....	Democrat.

## LEE COUNTY.

COUNTY SEAT.....FORT MADISON.

Office.	Name of Officer.	Post Office.	Politics.
Auditor.....	W. E. Brown.....	Fort Madison.....	Republican.
Clerk courts.....	O. R. Johnston.....	Fort Madison.....	Republican.
Treasurer.....	John Menz.....	Keokuk.....	Democrat.
Recorder.....	W. A. Ross.....	Keokuk.....	Republican.
Sheriff.....	Frank Lightfoot.....	Fort Madison.....	Republican.
Supt. of schools.....	E. C. Lynn.....	Donnellson.....	Republican.
Surveyor.....	James Kennedy.....	Big Mound.....	Republican.
Coroner.....	E. E. Hawkes.....	Keokuk.....	Republican.
County attorney.....	W. G. Blood.....	Keokuk.....	Republican.
Supervisor—Chm.....	John Lachmann.....	Weyer.....	Democrat.
Supervisor.....	Chas. Martin.....	West Point.....	Republican.
Supervisor.....	George A. Brinkman.....	Keokuk.....	Republican.

## LINN COUNTY.

COUNTY SEAT.....MARION.

Office.	Name of Officer.	Post Office.	Politics.
Auditor.....	R. C. Jackson.....	Marion.....	Republican.
Clerk courts.....	H. C. Ring.....	Marion.....	Republican.
Treasurer.....	C. D. Carroll.....	Marion.....	Republican.
Recorder.....	C. W. Biggs.....	Marion.....	Republican.
Sheriff.....	A. W. Coquillette.....	Marion.....	Republican.
Supt. of schools.....	J. E. Vance.....	Marion.....	Republican.
Surveyor.....	J. D. Wardle.....	Cedar Rapids.....	Republican.
Coroner.....	D. W. King.....	Cedar Rapids.....	Republican.
County attorney.....	C. G. Watkins.....	Cedar Rapids.....	Republican.
Supervisor—Chm.....	A. J. Fuhrmeister.....	Cedar Rapids.....	Democrat.
Supervisor.....	L. L. Wilson.....	Center Point.....	Republican.
Supervisor.....	A. B. Strother.....	Mt. Vernon.....	Republican.

## LOUISA COUNTY.

COUNTY SEAT.....WAPELLO.

Office.	Name of Officer.	Post Office.	Politics.
Auditor.....	H. W. Baker.....	Wapello.....	Republican.
Clerk courts.....	B. F. Ogden.....	Wapello.....	Republican.
Treasurer.....	J. F. Chandler.....	Wapello.....	Republican.
Recorder.....	M. A. Kelly.....	Wapello.....	Republican.
Sheriff.....	W. C. Saunders.....	Wapello.....	Republican.
Supt. of schools.....	C. R. Wallace.....	Wapello.....	Republican.
Surveyor.....	W. S. Kremer.....	Wapello.....	Republican.
Coroner.....	C. P. Wagner.....	Grandview.....	Republican.
County attorney.....	Oscar Hale.....	Wapello.....	Republican.
Supervisor—Chm.....	George R. Diehl.....	Wapello.....	Republican.
Supervisor.....	J. Cal Duncan.....	Columbus Junction.....	Republican.
Supervisor.....	William Wilson.....	Letts.....	Republican.

## LUCAS COUNTY.

COUNTY SEAT.....CHARITON.

Office.	Name of Officer.	Post Office.	Politics.
Auditor.....	H. C. Dillman.....	Chariton.....	Republican.
Clerk courts.....	Geo. F. Carpenter.....	Chariton.....	Republican.
Treasurer.....	F. M. Waynick.....	Chariton.....	Republican.
Recorder.....	A. J. Holmes.....	Chariton.....	Republican.
Sheriff.....	Laurel Boss.....	Chariton.....	Democrat.
Supt. of schools.....	Laura Fitch.....	Chariton.....	Democrat.
Surveyor.....	S. D. Roddy.....	Lucas.....	Republican.
Coroner.....	T. P. Stanton.....	Chariton.....	Republican.
County attorney.....	E. S. Wells.....	Chariton.....	Republican.
Supervisor—Chm.....	T. S. Crozier.....	Russell.....	Republican.
Supervisor.....	J. W. Kent.....	Lucas.....	Republican.
Supervisor.....	T. H. Roberts.....	Chariton.....	Republican.

## LYON COUNTY.

COUNTY SEAT..... ROCK RAPIDS.

Office.	Name of Officer.	Post Office.	Politics.
Auditor.....	H. G. Eggert.....	Rock Rapids.....	Republican.
Clerk courts.....	G. G. Macnab.....	Rock Rapids.....	Democrat.
Treasurer.....	A. P. Weberg.....	Rock Rapids.....	Republican.
Recorder.....	J. L. Wetherly.....	Rock Rapids.....	Republican.
Sheriff.....	I. W. Woodburn.....	Rock Rapids.....	Republican.
Supt. of schools.....	A. W. Grisell.....	Rock Rapids.....	Republican.
Surveyor.....	W. C. Wyckoff.....	Rock Rapids.....	Republican.
Coroner.....	C. P. Soper.....	Rock Rapids.....	Republican.
County attorney.....	S. D. Rinaker.....	Rock Rapids.....	Republican.
Supervisor—Chm.....	M. McMullen.....	Larchwood.....	Republican.
Supervisor.....	M. Priestner.....	Rock Rapids.....	Democrat.
Supervisor.....	Conrad Krahling.....	Matlock.....	Democrat.
Supervisor.....	John Whitney.....	Rock Rapids.....	Republican.
Supervisor.....	Herbert Renshaw.....	Inwood.....	Republican.

## MADISON COUNTY.

COUNTY SEAT..... WINTERSET.

Office.	Name of Officer.	Post Office.	Politics.
Auditor.....	G. W. Patterson.....	Winterset.....	Republican.
Clerk courts.....	J. A. Way.....	Winterset.....	Republican.
Treasurer.....	J. W. Smith.....	Winterset.....	Republican.
Recorder.....	E. F. Connoran.....	Winterset.....	Republican.
Sheriff.....	J. A. Dockstader.....	Winterset.....	Democrat.
Supt. of schools.....	T. H. Stone.....	Winterset.....	Republican.
Surveyor.....	D. E. Hollingsworth.....	East Peru.....	Republican.
Coroner.....	F. O. Richards.....	Winterset.....	Republican.
County attorney.....	W. S. Cooper.....	Winterset.....	Republican.
Supervisor—Chm.....	James Breckenridge.....	Earlham, R. R.....	Republican.
Supervisor.....	M. O. Brady.....	Ord, R. R.....	Republican.
Supervisor.....	A. A. Jones.....	East Peru R. R.....	Republican.

## MAHASKA COUNTY.

COUNTY SEAT.....OSKALOOSA.

Office.	Name of Officer.	Post Office.	Politics.
Auditor.....	J. W. Doak.....	Oskaloosa.....	Republican.
Clerk courts.....	Cliff B. West.....	Oskaloosa.....	Republican.
Treasurer.....	W. W. Eby.....	Oskaloosa.....	Republican.
Recorder.....	U. G. Dick.....	Oskaloosa.....	Republican.
Sheriff.....	E. L. Valentine.....	Oskaloosa.....	Republican.
Supt. of schools.....	J. P. Dodds.....	Oskaloosa.....	Republican.
Surveyor.....	E. H. Owen.....	Oskaloosa.....	Republican.
Coroner.....	C. F. Foelinger.....	Oskaloosa.....	Republican.
County attorney.....	John N. McCoy.....	Oskaloosa.....	Republican.
Supervisor—Chm.....	J. M. Price.....	Oskaloosa.....	Republican.
Supervisor.....	J. M. Stephenson.....	Rove Hill.....	Republican.
Supervisor.....	R. W. Moore.....	Cedar.....	Republican.

## MARION COUNTY.

COUNTY SEAT.....KNOXVILLE.

Office.	Name of Officer.	Post Office.	Politics.
Auditor.....	Walter Bane.....	Knoxville.....	Democrat.
Clerk courts.....	G. W. Long.....	Knoxville.....	Republican.
Treasurer.....	G. L. Boydston.....	Knoxville.....	Republican.
Recorder.....	G. C. Inlow.....	Knoxville.....	Republican.
Sheriff.....	L. L. Bybee.....	Knoxville.....	Republican.
Supt. of schools.....	W. H. Lucas.....	Knoxville.....	Republican.
Surveyor.....	Jasper Nye.....	Knoxville.....	Republican.
Coroner.....	J. L. Miller.....	Pleasantville.....	Republican.
County attorney.....	W. H. Lyon.....	Knoxville.....	Republican.
Supervisor—Chm.....	R. A. Pilmer.....	Cordova.....	Republican.
Supervisor.....	L. Hunt.....	Swan.....	Republican.
Supervisor.....	Leopold Likke.....	Maryeville.....	Republican.

## MARSHALL COUNTY.

COUNTY SEAT.....MARSHALLTOWN.

Officer.	Name of Officer.	Post Office.	Politics.
Auditor.....	W. E. McLeland.....	Marshalltown.....	Republican.
Clerk courts.....	H. C. Lounsberry.....	Marshalltown.....	Republican.
Treasurer.....	J. P. Cooper.....	Marshalltown.....	Republican.
Recorder.....	Ida M. Evans.....	Marshalltown.....	Republican.
Sheriff.....	C. S. Hutson.....	Marshalltown.....	Republican.
Supt. schools.....	Mary E. Hostetler.....	Marshalltown.....	Republican.
Surveyor.....	William Bremner.....	Marshalltown.....	Republican.
Coroner.....	H. H. Nichols.....	Marshalltown.....	Republican.
County attorney.....	F. E. Northrup.....	Marshalltown.....	Republican.
Supervisor—Chm.....	W. H. Whitehill.....	State Center.....	Republican.
Supervisor.....	C. E. Arney.....	Albion.....	Republican.
Supervisor.....	W. H. Jones.....	Marshalltown.....	Republican.

## MILLS COUNTY.

COUNTY SEAT.....GLENWOOD.

Office.	Name of Officer.	Post Office.	Politics.
Auditor.....	B. T. Agan.....	Glenwood.....	Republican.
Clerk courts.....	A. C. Gouarly.....	Glenwood.....	Republican.
Treasurer.....	E. L. Carson.....	Glenwood.....	Republican.
Recorder.....	Olyde Rhoades.....	Glenwood.....	Republican.
Sheriff.....	Wm. H. Morgan.....	Glenwood.....	Republican.
Supt. schools.....	W. M. Moore.....	Glenwood.....	Republican.
Surveyor.....	Seth Dean.....	Glenwood.....	Republican.
Coroner.....	W. R. Whitnall.....	Hastings.....	Republican.
County attorney.....	C. E. Dean.....	Glenwood.....	Republican.
Supervisor—Chm.....	Frank I. Plumer.....	Silver City.....	Democrat.
Supervisor.....	E. S. Bogart.....	Glenwood.....	Republican.
Supervisor.....	A. J. Chantry.....	Malvern.....	Republican.

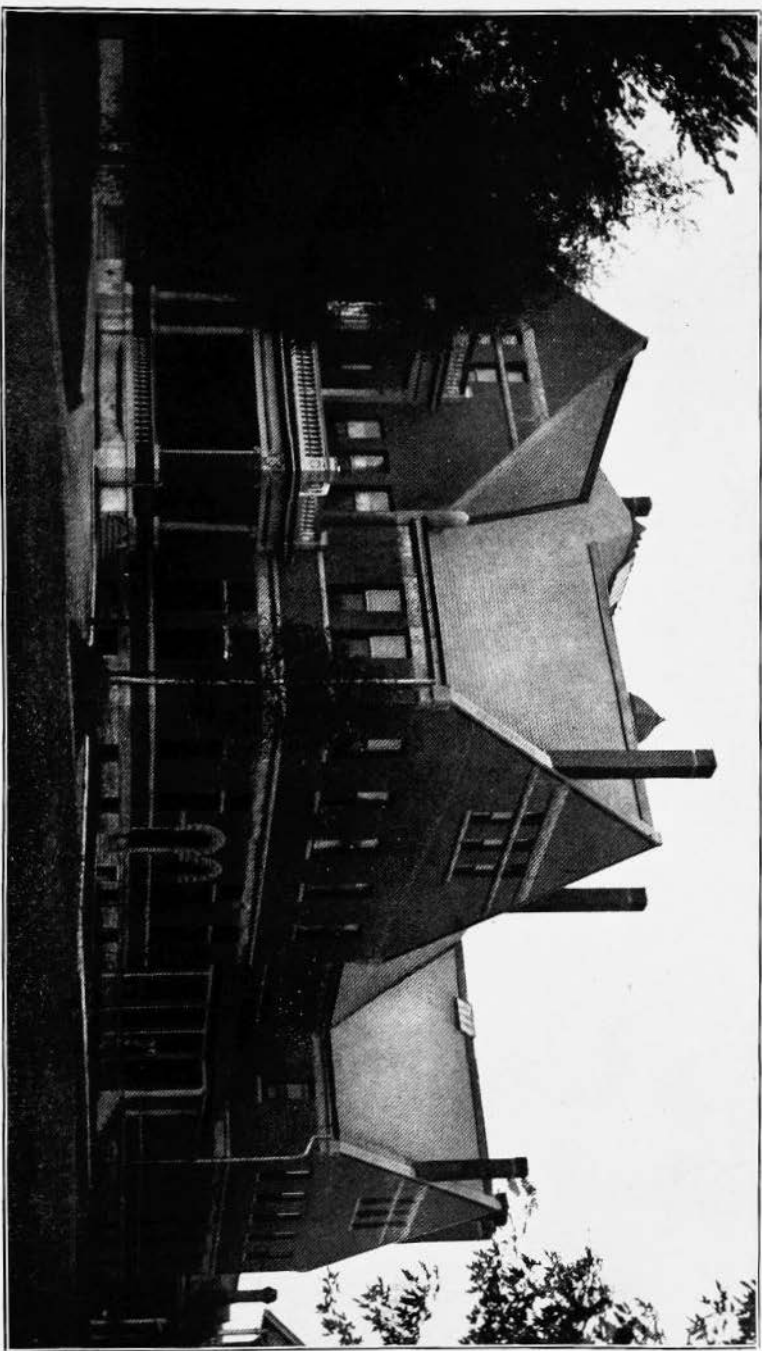

Main Building—Soldiers' Orphans' Home, Davenport.



## MITCHELL COUNTY.

COUNTY SEAT.....OSAGE

Office.	Name of Officer.	Post Office.	Politics.
Auditor .....	H. S. Houz .....	Osage .....	Republican.
Clerk courts .....	Arnold E. Brown .....	Osage .....	Republican.
Treasurer .....	R. F. Dorow .....	Osage .....	Republican.
Recorder .....	A. J. Griffin .....	Osage .....	Republican.
Sheriff .....	W. J. Decker .....	Osage .....	Republican.
Supt. of schools .....	J. A. Lapham .....	Osage .....	Republican.
Surveyor .....	Chas. D. Brown .....	Osage .....	Republican.
Coroner .....	R. L. Whitley .....	Osage .....	Republican.
County attorney .....	A. A. Kugler .....	Osage .....	Republican.
Supervisor—Chm .....	Fred E. Dunton .....	Riceville .....	Republican.
Supervisor .....	J. E. Hermann .....	McInire .....	Democrat.
Supervisor .....	Albert Cordes .....	Osage .....	Republican.
Supervisor .....	E. J. Stokes .....	Mitchell .....	Republican.
Supervisor .....	O. O. Kroghstad .....	Osage R. R. ....	Republican.

## MONONA COUNTY.

COUNTY SEAT.....ONAWA.

Office.	Name of Officer.	Post Office.	Politics.
Auditor .....	C. B. Ellis .....	Onawa .....	Republican.
Clerk courts .....	R. B. Harper .....	Mapleton .....	Republican.
Treasurer .....	S. Tillson .....	Onawa .....	Democrat.
Recorder .....	O. L. Olson .....	Onawa .....	Republican.
Sheriff .....	Ed Rawlings .....	Onawa .....	Democrat.
Supt. of schools .....	F. E. Lark .....	Onawa .....	Republican.
Surveyor .....	R. S. Fessenden .....	Onawa .....	Republican.
Coroner .....	J. W. Huff .....	Onawa .....	Republican.
County attorney .....	S. D. Crary .....	Ute .....	Republican.
Supervisor—Chm .....	A. Lamb .....	Mapleton .....	Democrat.
Supervisor .....	G. H. Elliott .....	Whiting .....	Republican.
Supervisor .....	J. C. Johnson .....	Soldier .....	Republican.

## MONROE COUNTY.

COUNTY SEAT.....ALBIA.

Office.	Name of Officer.	Post Office.	Politics.
Auditor .....	Ed M. Noble .....	Albia .....	Republican.
Clerk courts .....	Thos. Hickenlooper .....	Albia .....	Republican.
Treasurer .....	J. G. Wilson .....	Albia .....	Republican.
Recorder .....	John P. Mercer .....	Albia .....	Republican.
Sheriff .....	John Doner .....	Albia .....	Democrat.
Supt. of schools .....	R. B. Spencer .....	Albia .....	Republican.
Surveyor .....	F. W. Crouch .....	Albia .....	Republican.
Coroner .....	C. N. Hyatt .....	Albia .....	Republican.
County attorney .....	A. C. Parry .....	Albia .....	Republican.
Supervisor Chm .....	A. E. Mille .....	Blakesburg R. R. ....	Democrat.
Supervisor .....	J. S. Coughlin .....	Melrose R. R. ....	Democrat.
Supervisor .....	James K. Watson .....	Albia .....	Republican.



## MONTGOMERY COUNTY.

COUNTY SEAT ..... RED OAK.

Office.	Name of Officer.	Post Office.	Politics.
Auditor .....	E. A. Larson .....	Red Oak .....	Republican.
Clerk courts .....	H. G. Barnes .....	Red Oak .....	Republican.
Treasurer .....	R. M. Roberts .....	Red Oak .....	Republican.
Recorder .....	G. E. Logan .....	Red Oak .....	Republican.
Sheriff .....	Wm. Thomas .....	Red Oak .....	Republican.
Supt. of schools .....	Mabel G. Hanna .....	Red Oak .....	Republican.
Surveyor .....	Wm. Christie, Jr. ....	Red Oak .....	Republican.
Coroner .....	Louis A. Thomas .....	Red Oak .....	Republican.
County attorney .....	F. P. Greenlee .....	Red Oak .....	Republican.
Supervisor—Chm. ....	Wm. Cozad .....	Red Oak .....	Republican.
Supervisor .....	J. S. Williams .....	Villisca .....	Republican.
Supervisor .....	E. M. Murphy .....	Red Oak .....	Republican.

## MUSCATINE COUNTY.

COUNTY SEAT ..... MUSCATINE.

Office.	Name of Officer.	Post Office.	Politics.
Auditor .....	A. S. Lawrence .....	Muscataine .....	Republican.
Clerk courts .....	C. J. Richman .....	Muscataine .....	Republican.
Treasurer .....	E. C. Stocker .....	Muscataine .....	Republican.
Recorder .....	H. C. Schoemaker .....	Muscataine .....	Republican.
Sheriff .....	J. D. Stuart .....	Muscataine .....	Republican.
Supt. of schools .....	F. M. Witter .....	Muscataine .....	Republican.
Coroner .....	W. S. Norton .....	Muscataine .....	Republican.
County attorney .....	J. R. Hanley .....	Muscataine .....	Republican.
Supervisor—Chm. ....	D. D. Webster .....	Fruitland .....	Republican.
Supervisor .....	R. T. Shannon .....	Nichols .....	Republican.
Supervisor .....	E. P. Day .....	Muscataine .....	Republican.
Supervisor .....	M. Bernick .....	Pleasant Prairie .....	Republican.
Supervisor .....	W. H. Fishburn .....	Muscataine .....	Republican.

## O'BRIEN COUNTY.

COUNTY SEAT ..... PRIMGHAR.

Office.	Name of Officer.	Post Office.	Politics.
Auditor .....	J. P. Bossert .....	Primghar .....	Republican.
Clerk courts .....	H. C. May .....	Primghar .....	Republican.
Treasurer .....	Alex Stewart .....	Primghar .....	Republican.
Recorder .....	J. S. Beers .....	Primghar .....	Republican.
Sheriff .....	Thos. Price .....	Primghar .....	Republican.
Supt. of schools .....	Nellie Jones .....	Primghar .....	Republican.
Surveyor .....	J. B. Frisbee .....	Sheldon .....	Republican.
Coroner .....	C. B. Rentz .....	Sanborn .....	Republican.
County attorney .....	Joe Morton .....	Sheldon .....	Republican.
Supervisor—Chm. ....	E. H. McClellan .....	Sheldon .....	Republican.
Supervisor .....	D. M. Norton .....	Sanborn .....	Republican.
Supervisor .....	J. Sanders .....	Hartley .....	Republican.
Supervisor .....	T. E. Mann .....	Sutherland .....	Republican.
Supervisor .....	Wm. Klein .....	Paullina .....	Republican.

## OSCEOLA COUNTY.

COUNTY SEAT ..... SIBLEY.

Office.	Name of Officer.	Post Office.	Politics.
Auditor.....	Geo. W. Thomas.....	Sibley.....	Republican.
Clerk courts.....	Burr J. Clark.....	Sibley.....	Republican.
Treasurer.....	A. J. Tatum.....	Sibley.....	Democrat.
Recorder.....	J. W. Reagan.....	Sibley.....	Republican.
Sheriff.....	F. L. Stevens.....	Sibley.....	Republican.
Supt. of schools.....	J. P. McKinley.....	Sibley.....	Democrat.
Surveyor.....	M. J. Campbell.....	Sibley.....	Republican.
Coroner.....	G. B. Palmer.....	Sibley.....	Republican.
County attorney.....	C. M. Brooks.....	Sibley.....	Republican.
Supervisor—Chm.....	H. Haack.....	Sibley.....	Democrat.
Supervisor.....	C. M. Higley.....	Ocheyedan.....	Republican.
Supervisor.....	W. J. Reeves.....	Sibley.....	Republican.
Supervisor.....	John Wehmeyer.....	Melvin.....	Republican.
Supervisor.....	Nicholas Leinen.....	Ashton.....	Democrat.

## PAGE COUNTY.

COUNTY SEAT..... CLARINDA.

Office.	Name of Officer.	Post Office.	Politics.
Auditor.....	W. S. Jordan.....	Clarinda.....	Republican.
Clerk courts.....	A. B. Loran.....	Clarinda.....	Republican.
Treasurer.....	W. L. Lundy.....	Clarinda.....	Republican.
Recorder.....	John Lagerquist.....	Clarinda.....	Republican.
Sheriff.....	B. J. McCord.....	Clarinda.....	Republican.
Supt. of schools.....	George H. Colbert.....	Clarinda.....	Republican.
Surveyor.....	A. S. Van Sandt.....	Clarinda.....	Republican.
Coroner.....	G. C. Parriott.....	Yorktown.....	Republican.
County attorney.....	Walter P. Croze.....	Shenandoah.....	Republican.
Supervisor—Chm.....	J. H. Abbott.....	Clarinda.....	Republican.
Supervisor.....	John Toff.....	Shenandoah.....	Republican.
Supervisor.....	I. H. Taggart.....	Bradysville.....	Republican.

## PALO ALTO COUNTY.

COUNTY SEAT..... EMMETSBURG.

Officer.	Name of Officer.	Post Office.	Politics.
Auditor.....	T. R. Martin.....	Emmetsburg.....	Republican.
Clerk courts.....	D. A. Johnson.....	Emmetsburg.....	Republican.
Treasurer.....	S. P. Crisman.....	Emmetsburg.....	Republican.
Recorder.....	F. H. Wells.....	Emmetsburg.....	Republican.
Sheriff.....	Wm. Coakley.....	Emmetsburg.....	Republican.
Supt. of schools.....	Anna Odland.....	Emmetsburg.....	Republican.
Surveyor.....	LeRoy Grout.....	Emmetsburg.....	Republican.
Coroner.....	L. T. Van Gordon.....	Emmetsburg.....	Republican.
County attorney.....	F. C. Davidson.....	Emmetsburg.....	Republican.
Supervisor—Chm.....	Thomas Kirby.....	Emmetsburg.....	Democrat.
Supervisor.....	John Anglum.....	Ayrshire.....	Democrat.
Supervisor.....	J. A. Hughes.....	Mallard.....	Republican.
Supervisor.....	A. R. Keepers.....	Ringsted.....	Republican.
Supervisor.....	Knut Iverson.....	Graettinger.....	Republican.

## PLYMOUTH COUNTY.

COUNTY SEAT.....LE MARS.

Office.	Name of Officer.	Post Office.	Politics.
Auditor.....	J. C. Kistle.....	Le Mars.....	Republican.
Clerk courts.....	J. B. Cunningham.....	Le Mars.....	Republican.
Treasurer.....	R. H. Kain.....	Le Mars.....	Democrat.
Recorder.....	J. W. Pavlovic.....	Le Mars.....	Republican.
Sheriff.....	Peter Arendt.....	Le Mars.....	Democrat.
Supt. of schools.....	I. O. Hise.....	Le Mars.....	Democrat.
Surveyor.....	J. W. Myers.....	Le Mars.....	Republican.
Coroner.....	John Beely.....	Le Mars.....	Democrat.
County attorney.....	G. T. Struble.....	Le Mars.....	Republican.
Supervisor—Chm.....	L. H. Schulte.....	Remsen.....	Republican.
Supervisor.....	H. A. Ahlers.....	Le Mars.....	Democrat.
Supervisor.....	Nell Robertson.....	Akron.....	Republican.
Supervisor.....	M. Kass.....	Le Mars.....	Democrat.
Supervisor.....	John H. Brehm.....	Merrill.....	Republican.

## POCAHONTAS COUNTY.

COUNTY SEAT.....POCAHONTAS.

Office.	Name of Officer.	Post Office.	Politics.
Auditor.....	Geo. W. Day.....	Pocahontas.....	Democrat.
Clerk courts.....	P. M. Beers.....	Pocahontas.....	Republican.
Treasurer.....	G. S. Robinson.....	Pocahontas.....	Republican.
Recorder.....	O. E. Christeson.....	Pocahontas.....	Republican.
Sheriff.....	J. J. Kelleher.....	Pocahontas.....	Democrat.
Supt. of schools.....	U. S. Vance.....	Laurens.....	Republican.
Surveyor.....	H. W. Bassell.....	Pocahontas.....	Republican.
Coroner.....	A. L. Shultz.....	Pocahontas.....	Democrat.
County attorney.....	George A. Heald.....	Pocahontas.....	Republican.
Supervisor—Chm.....	B. C. Budolfson.....	Plover.....	Democrat.
Supervisor.....	O. T. Oleson.....	Havelock.....	Republican.
Supervisor.....	H. R. Weber.....	Gilmore City.....	Republican.
Supervisor.....	Jacob Winegarden.....	Pocahontas.....	Republican.
Supervisor.....	Frank White.....	Fonda.....	Democrat.

## POLK COUNTY.

COUNTY SEAT.....DES MOINES.

Office.	Name of Officer.	Post Office.	Politics.
Auditor.....	Lewis Burnett.....	Des Moines.....	Republican.
Clerk courts.....	B. F. Coffin.....	Des Moines.....	Republican.
Treasurer.....	C. H. Murrow.....	Des Moines.....	Republican.
Recorder.....	Mrs. F. W. Dodson.....	Des Moines.....	Republican.
Sheriff.....	John C. Loper.....	Des Moines.....	Republican.
Supt. of schools.....	Z. C. Thornburg.....	Des Moines.....	Republican.
Surveyor.....	Frank McNutt.....	Des Moines.....	Republican.
Coroner.....	J. W. Beck.....	Des Moines.....	Republican.
County attorney.....	Jesse A. Miller.....	Des Moines.....	Republican.
Supervisor—Chm.....	L. H. DeFord.....	Valley Junction.....	Republican.
Supervisor.....	C. W. Britton.....	Altoona.....	Republican.
Supervisor.....	Frank T. Morris.....	Des Moines.....	Republican.
Supervisor.....	J. H. Mathis.....	Bondurant.....	Democrat.
Supervisor.....	Andrew Groves.....	Des Moines.....	Republican.

## County Officers of Iowa.

229

## POTTAWATTAMIE COUNTY.

COUNTY SEAT ..... COUNCIL BLUFFS.

Office.	Name of Officer.	Post Office.	Politics.
Auditor.....	W. C. Cheyne.....	Council Bluffs.....	Republican.
Clerk courts.....	H. V. Battey.....	Council Bluffs.....	Republican.
Treasurer.....	L. G. Consigny.....	Council Bluffs.....	Republican.
Recorder.....	Geo. G. Baird.....	Council Bluffs.....	Republican.
Sheriff.....	Edward Canning.....	Council Bluffs.....	Republican.
Supt. of schools.....	O. J. McManus.....	Council Bluffs.....	Republican.
Surveyor.....	Thos. Tostevin.....	Council Bluffs.....	Republican.
Coroner.....	V. L. Treynor.....	Council Bluffs.....	Republican.
County attorney.....	John J. Hess.....	Council Bluffs.....	Republican.
Supervisor—Chm.....	H. C. Brandes.....	Hancock.....	Republican.
Supervisor.....	G. W. Spencer.....	Neola.....	Republican.
Supervisor.....	W. F. Baker.....	Council Bluffs.....	Republican.
Supervisor.....	Allen Bullis.....	Griewood.....	Republican.
Supervisor.....	Felix Setz.....	Oakland.....	Republican.

## POWESHIEK COUNTY.

COUNTY SEAT..... MONTEZUMA.

Office.	Name of Officer.	Post Office.	Politics.
Auditor.....	Alex Duffus.....	Montezuma.....	Republican.
Clerk courts.....	H. F. Morton.....	Montezuma.....	Republican.
Treasurer.....	J. W. Vest.....	Montezuma.....	Republican.
Recorder.....	H. R. Bernard.....	Montezuma.....	Republican.
Sheriff.....	George W. Binegar.....	Montezuma.....	Republican.
Supt. of schools.....	P. A. McMillea.....	Grinnell.....	Republican.
Surveyor.....	S. J. Buck.....	Grinnell.....	Republican.
Coroner.....	E. F. Talbott.....	Grinnell.....	Republican.
County attorney.....	Will C. Rayburn.....	Grinnell.....	Republican.
Supervisor—Chm.....	John Moler.....	Montezuma.....	Republican.
Supervisor.....	G. D. Wilkinson.....	Brooklyn.....	Republican.
Supervisor.....	J. C. Manly.....	Grinnell.....	Republican.

## RINGGOLD COUNTY.

COUNTY SEAT ..... MOUNT AYR.

Office.	Name of Officer.	Post Office.	Politics.
Auditor.....	J. E. Snedaker.....	Mount Ayr.....	Republican.
Clerk courts.....	J. E. Holden.....	Mount Ayr.....	Republican.
Treasurer.....	W. S. Berkeley.....	Mount Ayr.....	Republican.
Recorder.....	O. M. Galloway.....	Mount Ayr.....	Republican.
Sheriff.....	H. M. Miller.....	Mount Ayr.....	Republican.
Supt. of schools.....	Lora L. Richardson.....	Mount Ayr.....	Republican.
Surveyor.....	H. H. Ross.....	Mount Ayr.....	Republican.
Coroner.....	C. T. Lesan.....	Mount Ayr.....	Republican.
County attorney.....	R. C. Henry.....	Mount Ayr.....	Republican.
Supervisor—Chm.....	H. S. Bryan.....	Redding.....	Republican.
Supervisor.....	Wm. French.....	Kellerton.....	Republican.
Supervisor.....	C. H. Robinson.....	Diagonal.....	Republican.

## SAC COUNTY.

COUNTY SEAT.....SAC CITY.

Office.	Name of Officer.	Post Office.	Politics.
Auditor .....	J. J. Harter .....	Sac City .....	Republican.
Clerk courts .....	Frank V. Healy .....	Sac City .....	Republican.
Treasurer .....	W. H. Pettis .....	Sac City .....	Republican.
Recorder .....	H. S. Parker .....	Sac City .....	Republican.
Sheriff .....	A. B. Teepell .....	Sac City .....	Republican.
Supt. of schools .....	H. C. Coe .....	Sac City .....	Republican.
Surveyor .....	A. T. Martin .....	Sac City .....	Republican.
Coroner .....	W. H. Townsend .....	Sac City .....	Republican.
County attorney .....	A. B. Barclay .....	Wall Lake .....	Republican.
Supervisor—Chm .....	A. McCorkindale .....	Odebolt .....	Republican.
Supervisor .....	J. B. Williamson .....	Auburn .....	Republican.
Supervisor .....	H. C. Goodman .....	Schaller .....	Republican.

## SCOTT COUNTY.

COUNTY SEAT.....DAVENPORT.

Office.	Name of Officer.	Post Office.	Politics.
Auditor .....	P. W. McManus .....	Davenport .....	Republican.
Clerk courts .....	Wm. Greenwald .....	Davenport .....	Republican.
Treasurer .....	Rudolph Rohlf .....	Davenport .....	Republican.
Recorder .....	Charles Like .....	Davenport .....	Republican.
Sheriff .....	E. G. McArthur .....	Davenport .....	Republican.
Supt. of schools .....	J. H. Jacobs .....	Davenport .....	Republican.
Surveyor .....	Thomas Murray .....	Davenport .....	Republican.
Coroner .....	F. Lambach .....	Davenport .....	Republican.
County attorney .....	Albert W. Hamann .....	Davenport .....	Republican.
Supervisor—Chm .....	John Soller .....	Davenport .....	Republican.
Supervisor .....	S. A. Wilson .....	LeClaire .....	Republican.
Supervisor .....	H. Stollenberg .....	Stockton, R. R. No. 2 .....	Republican.
Supervisor .....	F. T. Logan .....	Davenport R R No 6 .....	Republican.
Supervisor .....	L. Litscher .....	McCausland .....	Democrat.

## SHELBY COUNTY.

COUNTY SEAT.....HARLAN.

Office.	Name of Officer.	Post Office.	Politics.
Auditor .....	Geo. S. Croft .....	Harlan .....	Republican.
Clerk courts .....	Wm. Hayes .....	Harlan .....	Republican.
Treasurer .....	W. A. Jessenger .....	Harlan .....	Republican.
Recorder .....	C. M. Christensen .....	Harlan .....	Republican.
Sheriff .....	D. W. Stewart .....	Harlan .....	Democrat.
Supt. of schools .....	Geo. A. Luxford .....	Harlan .....	Republican.
Surveyor .....	Washington Wyland .....	Harlan .....	Republican.
Coroner .....	E. L. Cook .....	Harlan .....	Republican.
County attorney .....	Ed. S. White .....	Harlan .....	Republican.
Supervisor—Chm .....	P. H. Ruffcorn .....	Defiance .....	Republican.
Supervisor .....	Henry Priestner .....	Avoca .....	Democrat.
Supervisor .....	D. L. Edwards .....	Irwin .....	Republican.

## SIOUX COUNTY.

COUNTY SEAT.....ORANGE CITY.

Office.	Name of Officer.	Post Office.	Politics.
Auditor.....	John Boeyink.....	Orange City.....	Republican.
Clerk courts.....	Olin G. Rehniger.....	Orange City.....	Republican.
Treasurer.....	Geo. J. Bolks.....	Orange City.....	Republican.
Recorder.....	Harry B. Morgan.....	Orange City.....	Republican.
Sheriff.....	A. J. Henry.....	Orange City.....	Republican.
Supt. of schools.....	W. E. Chase.....	Orange City.....	Republican.
Surveyor.....	Ira S. Wilson.....	Rock Valley.....	Democrat.
Coroner.....	F. J. HuiZenga.....	Rock Valley.....	Republican.
County attorney.....	John W. Hosper.....	Orange City.....	Republican.
Supervisor—Chm.....	William Dealy.....	Ireton.....	Democrat.
Supervisor.....	M. B. Smith.....	Rock Valley.....	Democrat.
Supervisor.....	John Smith.....	Hawarden.....	Republican.
Supervisor.....	Wm. Shimp.....	Boyden.....	Democrat.
Supervisor.....	A. Van der Meide.....	Orange City.....	Republican.

## STORY COUNTY.

COUNTY SEAT.....NEVADA.

Office.	Name of Officer.	Post Office.	Politics.
Auditor.....	O. B. Peterson.....	Nevada.....	Republican.
Clerk courts.....	C. P. McCord.....	Nevada.....	Republican.
Treasurer.....	E. A. Fawcett.....	Nevada.....	Republican.
Recorder.....	Ole Langland.....	Nevada.....	Republican.
Sheriff.....	W. A. Ricketts.....	Nevada.....	Republican.
Supt. of schools.....	I. C. Welty.....	Nevada.....	Republican.
Surveyor.....	John M. Wells.....	Nevada.....	Republican.
Coroner.....	F. H. Conner.....	Nevada.....	Republican.
County attorney.....	E. M. McCall.....	Nevada.....	Republican.
Supervisor—Chm.....	Miles Pearson.....	Maxwell.....	Republican.
Supervisor.....	E. R. Silliman.....	Colo.....	Republican.
Supervisor.....	J. O. Michaelson.....	Gilbert Station.....	Republican.

## TAMA COUNTY.

COUNTY SEAT.....TOLEDO.

Office.	Name of Officer.	Post Office.	Politics.
Auditor.....	Henry Toedt.....	Toledo.....	Republican.
Clerk courts.....	Charles Benesh.....	Toledo.....	Democrat.
Treasurer.....	J. W. Ebersole.....	Toledo.....	Republican.
Recorder.....	Alpha Hammitt.....	Toledo.....	Democrat.
Sheriff.....	W. V. Vest.....	Toledo.....	Republican.
Supt. of schools.....	D. E. Brown.....	Toledo.....	Democrat.
Surveyor.....	W. H. Holstead.....	Toledo.....	Republican.
Coroner.....	L. E. Allen.....	Tama.....	Republican.
County attorney.....	R. P. Kepler.....	Toledo.....	Republican.
Supervisor—Chm.....	J. T. Bell.....	Dysart.....	Democrat.
Supervisor.....	H. F. Novak.....	Chelsea.....	Democrat.
Supervisor.....	John Young.....	Traer.....	Republican.
Supervisor.....	W. B. Mitchell.....	Toledo.....	Republican.
Supervisor.....	C. S. Winders.....	Gilman.....	Democrat.

## County Officers of Iowa.

## TAYLOR COUNTY.

COUNTY SEAT.....BEDFORD.

Office.	Name of Officer.	Post Office.	Politics.
Auditor .....	J. F. Besco.....	Bedford .....	Republican.
Clerk courts.....	T. G. Stewart.....	Bedford .....	Republican.
Treasurer .....	W. F. Evans.....	Bedford .....	Republican.
Recorder .....	K. A. Stephens.....	Bedford .....	Republican.
Sheriff .....	J. H. Humphrey.....	Bedford .....	Republican.
Supt. of schools .....	H. S. Ash.....	Bedford .....	Republican.
Surveyor .....	E. S. Chesbro.....	Bedford .....	Republican.
County attorney .....	J. B. Dunn.....	Lenox .....	Republican.
Supervisor—Chm .....	Alex John.....	Bedford .....	Democrat.
Supervisor .....	B. L. Payton.....	Bedford .....	Republican.
Supervisor .....	C. A. Huss.....	Gravity .....	Republican.

## UNION COUNTY.

COUNTY SEAT.....CRESTON.

Office.	Name of Officer.	Post Office.	Politics.
Auditor.....	W. F. Craig.....	Creston .....	Republican.
Clerk courts.....	Clarence McConnel.....	Creston .....	Republican.
Treasurer .....	G. H. Sherwood.....	Creston .....	Republican.
Recorder .....	Geo. T. Harkness.....	Creston .....	Republican.
Sheriff .....	J. A. Ray.....	Creston .....	Democrat.
Supt. of schools .....	F. M. Abbott.....	Creston .....	Republican.
Surveyor .....	M. V. Ashby.....	Creston .....	Republican.
Coroner.....	James McKee.....	Creston .....	Republican.
County attorney .....	H. M. Fry.....	Creston .....	Republican.
Supervisor—Chm .....	J. F. Danielson.....	Creston .....	Republican.
Supervisor .....	W. W. Burns.....	Cromwell .....	Republican.
Supervisor .....	John Shade.....	Lorimer .....	Democrat.
Supervisor .....	F. Smith.....	Afton R. R. No. 5.....	Republican.
Supervisor .....	Crede Holland.....	Afton .....	Republican.

## VAN BUREN COUNTY.

COUNTY SEAT.....KEOSAUQUA.

Office.	Name of Officer.	Post Office.	Politics.
Auditor .....	E. H. Ruby.....	Keosauqua .....	Republican.
Clerk courts.....	E. F. Pittman.....	Keosauqua .....	Republican.
Treasurer .....	H. L. McGrew.....	Keosauqua .....	Republican.
Recorder .....	F. M. Lee.....	Keosauqua .....	Republican.
Sheriff .....	R. P. Ramsey.....	Keosauqua .....	Republican.
Supt. of schools .....	A. L. Heminger.....	Keosauqua .....	Republican.
Surveyor .....	David Williams.....	Keosauqua .....	Republican.
Coroner.....	L. Morris.....	S oakport .....	Republican.
County attorney .....	E. L. McCoid.....	Keosauqua .....	Republican.
Supervisor—Chm .....	Albert Bowles.....	Farmington .....	Republican.
Supervisor .....	J. A. Ferguson.....	Mount Sterling .....	Republican.
Supervisor .....	T. L. Workman.....	Mount Zion .....	Republican.

## WAPELLO COUNTY.

COUNTY SEAT.....OTTUMWA.

Office.	Name of Officer.	Post Office.	Politics.
Auditor.....	J. R. Criley.....	Ottumwa.....	Republican.
Clerk courts.....	Edwin Dungan.....	Ottumwa.....	Republican.
Treasurer.....	R. P. Dana.....	Ottumwa.....	Republican.
Recorder.....	L. L. Swenson.....	Ottumwa.....	Republican.
Sheriff.....	J. H. Cremer.....	Ottumwa.....	Republican.
Supt. of schools.....	Mias Emma Nye.....	Ottumwa.....	Republican.
Surveyor.....	C. R. Allen.....	Ottumwa.....	Republican.
Coroner.....	F. W. Mills.....	Ottumwa.....	Republican.
County attorney.....	W. W. Epps.....	Ottumwa.....	Republican.
Supervisor—Chm.....	T. J. Reinier.....	Hedrick, R. R. No. 5	Democrat.
Supervisor.....	J. M. McElroy.....	Ottumwa R. R. No. 7.	Republican.
Supervisor.....	A. J. Gardner.....	Eddyville.....	Republican.

## WARREN COUNTY.

COUNTY SEAT.....INDIANOLA.

Office.	Name of Officer.	Post Office.	Politics.
Auditor.....	W. J. Hewitt.....	Indianola.....	Republican.
Clerk courts.....	O. E. Copeland.....	Indianola.....	Republican.
Treasurer.....	T. N. Coffin.....	Indianola.....	Republican.
Recorder.....	W. A. Graves.....	Indianola.....	Republican.
Sheriff.....	G. L. Kimer.....	Indianola.....	Republican.
Supt. of schools.....	J. W. Radebaugh.....	Indianola.....	Republican.
Surveyor.....	A. H. Gilliland.....	Indianola.....	Republican.
Coroner.....	O. P. Judkins.....	Indianola.....	Republican.
County attorney.....	J. O. Watson.....	Indianola.....	Republican.
Supervisor—Chm.....	Coy Craig.....	Palmyra.....	Republican.
Supervisor.....	Geo. Fridley.....	Milo.....	Republican.
Supervisor.....	Lee Hiatt.....	Indianola.....	Republican.

## WASHINGTON COUNTY.

COUNTY SEAT.....WASHINGTON.

Office.	Name of Officer.	Post Office.	Politics.
Auditor.....	F. E. Neal.....	Washington.....	Republican.
Clerk courts.....	M. E. Logan.....	Washington.....	Republican.
Treasurer.....	J. S. Shearer.....	Washington.....	Democrat.
Recorder.....	John S. Wilson.....	Washington.....	Republican.
Sheriff.....	J. W. Teeter.....	Washington.....	Democrat.
Supt. of schools.....	Cora E. Teeter.....	Washington.....	Republican.
Surveyor.....	W. D. Ott.....	Riverside.....	Republican.
Coroner.....	E. T. Wickham.....	Washington.....	Republican.
County attorney.....	Bardley Bell, Jr.....	Wellman.....	Republican.
Supervisor—Chm.....	Samuel Anderson.....	Ainsworth.....	Republican.
Supervisor.....	S. M. McCleary.....	Washington.....	Republican.
Supervisor.....	Jesse Longwell.....	Wellman.....	Republican.



## County Officers of Iowa.

## WAYNE COUNTY.

COUNTY SEAT.....CORYDON.

Office.	Name of Officer.	Post Office.	Politics.
Auditor.....	J. E. Neill.....	Corydon.....	Republican.
Clerk courts.....	D. E. Jaquis.....	Corydon.....	Republican.
Treasurer.....	Wm. Shriver.....	Corydon.....	Democrat.
Recorder.....	M. J. Evans.....	Corydon.....	Republican.
Sheriff.....	E. Merrick.....	Corydon.....	Democrat.
Supt. of schools.....	Maude Elmore.....	Corydon.....	Republican.
Surveyor.....	L. M. Phillips.....	Corydon.....	Republican.
Coroner.....	W. G. Walker.....	Bethlehem.....	Democrat.
County attorney.....	H. H. Carter.....	Corydon.....	Republican.
Supervisor—Chm.....	S. F. Waason.....	Lineville.....	Democrat.
Supervisor.....	John Krouse.....	Corydon.....	Democrat.
Supervisor.....	B. F. Wharton.....	Seymour.....	Republican.

## WEBSTER COUNTY.

COUNTY SEAT.....FORT DODGE.

Office.	Name of Officer.	Post Office.	Politics.
Auditor.....	H. S. Holm.....	Fort Dodge.....	Republican.
Clerk courts.....	H. L. Weiss.....	Fort Dodge.....	Democrat.
Treasurer.....	J. T. Ryan.....	Fort Dodge.....	Democrat.
Recorder.....	A. C. Smith.....	Fort Dodge.....	Republican.
Sheriff.....	Henry Olson.....	Fort Dodge.....	Republican.
Supt. of schools.....	A. L. Brown.....	Fort Dodge.....	Republican.
Surveyor.....	C. H. Reynolds.....	Fort Dodge.....	Republican.
Coroner.....	A. H. McCreight.....	Fort Dodge.....	Republican.
County attorney.....	B. J. Price.....	Fort Dodge.....	Republican.
Supervisor—Chm.....	A. F. Simpson.....	Duncombe.....	Republican.
Supervisor.....	F. W. Collins.....	Fort Dodge.....	Democrat.
Supervisor.....	J. P. Hilstrom.....	Callender.....	Republican.
Supervisor.....	P. H. Cain.....	Clare R. R. No. 2.....	Democrat.
Supervisor.....	Anton Byer.....	Gowrie.....	Republican.

## WINNEBAGO COUNTY.

COUNTY SEAT.....FOREST CITY.

Office.	Name of Officer.	Post Office.	Politics.
Auditor.....	L. A. Hauge.....	Forest City.....	Republican.
Clerk courts.....	J. H. Anderson.....	Forest City.....	Republican.
Treasurer.....	A. J. Johnson.....	Forest City.....	Republican.
Recorder.....	H. S. Johnson.....	Forest City.....	Republican.
Sheriff.....	J. C. Anderson.....	Forest City.....	Republican.
Supt. of schools.....	L. C. Brown.....	Forest City.....	Republican.
Surveyor.....	J. H. T. Ambrose.....	Forest City.....	Republican.
Coroner.....	O. A. Hanson.....	Forest City.....	Republican.
County attorney.....	T. A. Kingland.....	Forest City.....	Republican.
Supervisor—Chm.....	W. H. Combs.....	Thompson.....	Republican.
Supervisor.....	J. J. Holland.....	Leland.....	Republican.
Supervisor.....	C. O. Thompson.....	Lake Mills.....	Republican.

## WINNESHIEK COUNTY

COUNTY SEAT.....DECORAH.

Office.	Name of Officer.	Post Office.	Politics.
Auditor .....	I. Linnevold .....	Decorah .....	Republican.
Clerk courts.....	S. E. Bricker .....	Decorah .....	Republican.
Treasurer .....	E. R. Haines .....	Decorah .....	Republican.
Recorder .....	H. S. Stinson .....	Decorah .....	Republican.
Sheriff .....	Geo. Mizener .....	Decorah .....	Republican.
Supt. of schools .....	E. J. Hook .....	Decorah .....	Republican.
Surveyor .....	O. E. Schench .....	Decorah .....	Republican.
Coroner .....	P. M. Jewell .....	Decorah .....	Republican.
County attorney .....	W. M. Strand .....	Decorah .....	Republican.
Supervisor—Chm .....	M. J. Nicholson .....	Decorah, R. R. No. 1 .....	Republican.
Supervisor .....	Edwin Hover .....	Locust .....	Republican.
Supervisor .....	B. E. Jewell .....	Decorah .....	Democrat.
Supervisor .....	R. B. Wolfenberger .....	Burr Oak .....	Democrat.
Supervisor .....	M. A. Kubish .....	Fort Atkinson .....	Democrat.

## WOODBURY COUNTY.

COUNTY SEAT.....SIOUX CITY.

Office.	Name of Officer.	Post Office.	Politics.
Auditor .....	N. Jenness .....	Sioux City .....	Republican.
Clerk courts.....	Wm. Conniff .....	Sioux City .....	Republican.
Treasurer .....	O. B. Talley .....	Sioux City .....	Republican.
Recorder .....	H. S. Becker .....	Sioux City .....	Republican.
Sheriff .....	C. W. Jackson .....	Sioux City .....	Republican.
Supt. of schools .....	E. A. Brown .....	Sioux City .....	Republican.
Surveyor .....	Martin Holmwig .....	Sioux City .....	Republican.
Coroner .....	J. H. Robbins .....	Sioux City .....	Republican.
County attorney .....	U. G. Whitney .....	Sioux City .....	Republican.
Supervisor—Chm .....	W. J. Wray .....	Sloan .....	Republican.
Supervisor .....	Geo. Ellerd .....	Sioux City .....	Democrat.
Supervisor .....	D. Scheelhaase .....	Moville .....	Democrat.
Supervisor .....	E. C. Copeland .....	Correctionville .....	Republican.
Supervisor .....	Godfrey Durst .....	Danbury .....	Democrat.

## WORTH COUNTY.

COUNTY SEAT.....NORTHWOOD

Office.	Name of Officer.	Post Office.	Politics.
Auditor .....	I. Iverson, Jr .....	Northwood .....	Republican.
Clerk courts.....	H. K. Myli .....	Northwood .....	Republican.
Treasurer .....	John J. Simmons .....	Northwood .....	Republican.
Recorder .....	John M. Slosson .....	Northwood .....	Republican.
Sheriff .....	G. A. Lee .....	Northwood .....	Republican.
Supt. of schools .....	O. E. Gunderson .....	Northwood .....	Republican.
Surveyor .....	H. V. Dwell .....	Northwood .....	Republican.
Coroner .....	C. A. Hurd .....	Northwood .....	Republican.
County attorney .....	M. H. Kepler .....	Northwood .....	Republican.
Supervisor—Chm .....	T. L. Bolton .....	Northwood .....	Republican.
Supervisor .....	G. A. Rye .....	Fertile .....	Republican.
Supervisor .....	O. E. Foss .....	Kensett .....	Republican.

## WRIGHT COUNTY.

COUNTY SEAT.....CLARION.

Office.	Name of Officer.	Post Office.	Politics.
Auditor.....	E. M. Oallender.....	Clarion.....	Republican.
Clerk courts.....	N. M. Nelson.....	Clarion.....	Republican.
Treasurer.....	W. H. Trowbridge.....	Clarion.....	Republican.
Recorder.....	Jennie G. Keith.....	Clarion.....	Republican.
Sheriff.....	W. O. Brown.....	Clarion.....	Republican.
Supt. of schools.....	A. Macdonald.....	Clarion.....	Democrat.
Surveyor.....	G. L. Mecham.....	Clarion.....	Republican.
Coroner.....	J. W. Garth.....	Clarion.....	Republican.
County attorney.....	S. Flynn.....	Eagle Grove.....	Republican.
Supervisor—Chm.....	J. K. Sheplee.....	Clarion.....	Republican.
Supervisor.....	G. H. Jameson.....	Dows.....	Republican.
Supervisor.....	R. France.....	Eagle Grove.....	Republican.
Supervisor.....	J. K. Miller.....	Belmond.....	Democrat.
Supervisor.....	M. K. Uhr.....	Holmes.....	Republican.

---

---

## **PART IV.**

**Political Parties, Platforms,  
Committees and  
Statistics of the General Election 1904,  
Vote by Precincts,  
Official Vote by Counties,  
Vote for Senators and Representatives,  
Vote for Congressmen,  
1898-1904.  
Popular Vote and Electoral Vote for  
President by States, 1900--1904.**

---

---



# NATIONAL AND STATE ELECTION, 1904.

## REPUBLICAN PARTY.

### NATIONAL TICKET.

*For President.*

THEODORE ROOSEVELT,  
of New York.

*For Vice-President.*

CHARLES W. FAIRBANKS,  
of Indiana.

National Convention, Chicago, June 21-23, 1904.

*Temporary Chairman*—HON. ELIHU ROOT, of New York.

*Permanent Chairman*—HON. JOSEPH G. CANNON, of Illinois.

*Secretary*—CHARLES W. JOHNSON, of Minnesota.

### NATIONAL PLATFORM.

Fifty years ago the Republican party came into existence, dedicated among other purposes to the great task of arresting the extension of human slavery. In 1860 it elected its first President. During twenty-four of the forty-four years which have elapsed since the election of Lincoln the Republican party has held complete control of the Government. For eighteen more of the forty-four years it has held partial control through the possession of one or two branches of the Government, while the Democratic party during the same period has had complete control for only two years. This long tenure of power by the Republican party is not due to chance. It is a demonstration that the Republican party had commanded the confidence of the American people for nearly two generations to a degree never equalled in our history, and has displayed a high capacity for rule and government which has been made even more conspicuous by the incapacity and infirmity of purpose shown by its opponents.

### CONDITIONS IN 1897.

The Republican party entered upon its present period of complete supremacy in 1897. We have every right to congratulate ourselves upon the work since then accomplished, for it has added lustre even to the traditions of the party which carried the Government through the storms of Civil War.

We then found the country, after four years of Democratic rule, in evil plight, oppressed with misfortune and doubtful of the future. Public credit had

been lowered, the revenues were declining, the debt was growing, the administration's attitude toward Spain was feeble and mortifying, the standard of values was threatened and uncertain, labor was unemployed, business was sunk in the depression which had succeeded the panic of 1893, hope was faint and confidence was gone.

#### THE TARIFF LAW.

We met these unhappy conditions vigorously, effectively and at once. We replaced a Democratic tariff law based on free trade principles and garnished with sectional protection by a consistent protective tariff; and industry, freed from oppression and stimulated by the encouragement of wise laws, has expanded to a degree never before known, has conquered new markets and has created a volume of exports which has surpassed the imagination. Under the Dingley tariff labor has been fully employed, wages have risen and all industries have revived and prospered. We firmly established the gold standard which was then menaced with destruction. Confidence returned to business and with confidence an unexampled prosperity.

#### REVENUES.

For deficient revenues supplemented by improvident issues of bonds, we gave the country an income which produced a large surplus and which enabled us only four years after the Spanish war had closed to remove over one hundred millions of annual war taxes, reduce the public debt and lower the interest charges of the government.

#### THE PUBLIC CREDIT RESTORED.

Public credit, which had been so lowered that in time of peace a Democratic administration made large loans at extravagant rates of interest in order to pay current expenditures, rose under Republican administration to its highest point, and enabled us to borrow at two per cent, even in time of war.

#### CUBA.

We refused to palter longer with the miseries of Cuba. We fought a quick and victorious war with Spain. We set Cuba free, governed the Island for three years and then gave it to the Cuban people with order restored, with ample revenues, with education and public health established, free from debt and connected with the United States by wise provisions for our mutual interests.

#### PORTO RICO.

We have organized the government of Porto Rico and its people now enjoy peace, freedom, order and prosperity.

#### THE PHILIPPINES.

In the Philippines we have suppressed insurrection, established order and given to life and property a security never known there before. We have organized civil government, made it effective and strong in administration and have conferred upon the people of those islands the largest civil liberty they have ever enjoyed.

By our possession of the Philippines, we were enabled to take prompt and effective action in the relief of the legations at Peking and a decisive part in preventing the partition and the preserving of the integrity of China.

## THE ISTHMIAN CANAL.

The possession of a route for an isthmian canal, so long the dream of American statesmanship, is now an accomplished fact. The great work of connecting the Pacific and Atlantic by a canal is at last begun, and it is due to the Republican party.

## THE ARID LANDS.

We have passed laws which will bring the arid lands of the United States within the area of cultivation.

## THE ARMY AND NAVY.

We have reorganized the army and put it in the highest state of efficiency.

We have passed laws for the improvement and support of the militia.

We have pushed forward the building of the navy, the defense and the protection of our honor and our interests. Our administration of the great departments of the Government has been honest and efficient, and wherever wrongdoing has been discovered, the Republican administration has not hesitated to probe the evil and bring offenders to justice, without regard to party or political ties.

## THE GREAT CORPORATIONS.

Laws enacted by the Republican party which the Democratic party failed to enforce and which were intended for the protection of the public against the unjust discrimination or the illegal encroachment of vast aggregations of capital, have been fearlessly enforced by a Republican President, and new laws ensuring reasonable publicity as to the operations of great corporations and providing additional remedies for the prevention of discrimination in freight rates have been passed by a Republican Congress.

In this record of achievement during the past eight years may be read the pledges which the Republican party has fulfilled. We promise to continue these policies, and we declare our constant adherence to the following principles:

## PROTECTION TO AMERICAN INDUSTRIES.

Protection which guards and develops our industries is a cardinal principle of the party. The measure of protection should always at least equal the difference in the cost of production at home and abroad. We insist upon the maintenance of the principle of protection, and therefore rates of duty should be readjusted only when conditions have so changed that the public interest demands their alteration, but this work can not be safely committed to any other hands than those of the Republican party. To entrust it to the Democratic party is to invite disaster. Whether, as in 1892, the Democratic party declares the protective tariff unconstitutional, and whether it demands tariff reform or tariff revisions, its real object is always the destruction of the protective system. However specious the name, the purpose is ever the same. A Democratic tariff has always been followed by business adversity, a Republican tariff by business prosperity. To a Republican Congress and a Republican President this great question can be safely entrusted. When the only free trade country among the great nations agitates a return to protection, the chief protective country should not falter in maintaining it.



**FOREIGN MARKETS EXTENDED.**

We have extended widely our foreign markets, and we believe in the adoption of all practicable methods for their further extension, including commercial reciprocity wherever reciprocal arrangements can be effected consistent with the principles of protection and without injury to American agriculture, American labor or any American industry.

We believe it to be the duty of the Republican party to uphold the gold standard and the integrity and value of our national currency.

**THE GOLD STANDARD.**

The maintenance of the gold standard, established by the Republican party, can not safely be committed to the Democratic party, which resisted its adoption and has never given any proof since that time of belief in it or fidelity to it.

**AMERICAN SHIPPING.**

While every other industry has prospered under the fostering aid of Republican legislation, American shipping engaged in foreign trade in competition with the low cost of construction, low wages and heavy subsidies of foreign governments, has not for many years received from the Government of the United States adequate encouragement of any kind. We therefore favor legislation which will encourage and build up the American merchant marine and we cordially approve the legislation of the last Congress which created the merchant marine commission to investigate and report upon this subject. A navy powerful enough to defend the United States against any attack, to uphold the Monroe doctrine and watch over our commerce is essential to the safety and the welfare of the American people. To maintain such a navy is the fixed policy of the Republican party.

**CHINESE LABOR.**

We cordially approve the attitude of President Roosevelt and Congress in regard to the exclusion of Chinese labor and promise a continuance of the Republican policy in that direction.

**CIVIL SERVICE.**

The civil service law was placed on the statute books by the Republican party which has always sustained it, and we renew our former declarations that it shall be thoroughly and honestly enforced.

**THE SOLDIERS AND SAILORS.**

We are always mindful of the country's debt to the soldiers and sailors of the United States and we believe in making ample provisions for them in the liberal administration of the pension laws.

**ARBITRATION.**

We favor the peaceful settlement of international differences by arbitration.

**PROTECTION OF CITIZENS ABROAD.**

We commend the vigorous efforts made by the administration to protect American citizens in foreign lands and pledge ourselves to insist upon the just and equal protection of all our citizens abroad. It is the unquestioned duty of the Government to procure for all our citizens, without distinction, the rights of travel and sojourn in friendly countries, and we declare ourselves in favor of all proper efforts tending to that end.

## THE ORIENT.

Our great interests and our growing commerce in the Orient render the condition of China of high importance to the United States. We cordially commend the policy pursued in that direction by the administrations of President McKinley and President Roosevelt.

## THE ELECTIVE FRANCHISE.

We favor such Congressional action as shall determine whether by special discriminations the elective franchise in any State has been unconstitutionally limited, and if such is the case we demand that representation in Congress and in the electoral colleges shall be proportionately reduced as directed by the Constitution of the United States.

## COMBINATIONS OF CAPITAL AND OF LABOR.

Combinations of capital and of labor are the results of the economic movement of the age, but neither must be permitted to infringe upon the rights and interests of the people. Such combinations when lawfully formed for lawful purposes are alike entitled to the protection of the laws, but both are subject to the laws and neither can be permitted to break them.

## OUR LAMENTED PRESIDENT.

The great statesman and patriotic citizen, William McKinley, who was re-elected by the Republican party to the presidency four years ago, was assassinated just at the threshold of his second term. The entire nation mourned his untimely death and did that justice to his great qualities of mind and character which history will confirm and repeat.

## PRESIDENT ROOSEVELT.

The American people were fortunate in his successor, to whom they turned with a trust and confidence which have been fully justified. President Roosevelt brought to the great responsibilities thus sadly forced upon him a clear head, a brave heart, an earnest patriotism and a high ideal of public duty and public service. True to the principles of the Republican party and to the policies which that party had declared, he has also shown himself ready for every emergency and has met new and vital questions with ability and with success.

The confidence of the people in his justice, inspired by his public career, enabled him to render personally an inestimable service to the country by bringing about a settlement of the coal strike which threatened such disastrous results at the opening of the winter of 1902.

Our foreign policy under his administration has not only been able, vigorous and dignified, but in the highest degree successful. The complicated questions which arose in Venezuela were settled in such a way by President Roosevelt that the Monroe doctrine was singularly vindicated and the cause of peace and arbitration greatly advanced. His prompt and vigorous action in Panama, which we commend in the highest terms, not only secured to us the canal route, but avoided foreign complications which might have been of a very serious character.

He has continued the policy of President McKinley in the Orient and our position in China, signalized by our recent commercial treaty with that empire, has never been so high. He secured the tribunal by which the vexed and perilous question of the Alaska boundary was finally settled.

Whenever crimes against humanity have been perpetrated which have shocked our people his protest has been made and our good offices have been tendered, but always with due regard to international obligations.

Under his guidance we find ourselves at peace with all the world and never were we more respected or our wishes more regarded by foreign nations. Pre-eminently successful in regard to our foreign relations, the President has been equally fortunate in dealing with the domestic questions. The country has known that the public credit and the national currency were absolutely safe in the hands of his administration. In the enforcement of the laws he has shown not only courage, but the wisdom which understands that to permit laws to be violated or disregarded opens the door to anarchy, while the just enforcement of the law is the soundest conservatism. He has held firmly to the fundamental American doctrine that all men must obey the law, that there must be no distinction between rich and poor, between strong and weak, but that justice and equal protection under the law must be secured to every citizen without regard to race, creed or condition.

His administration has been throughout vigorous and honorable, high-minded and patriotic. We commend it without reservation to the considerate judgment of the American people.

#### NATIONAL COMMITTEE.

*Headquarters, New York and Chicago.*

*Chairman*—GEORGE B. CORTELYOU, New York.

*Secretary*—ELMER DOVER, Ohio.

*Treasurer*—CORNELIUS N. BLISS, New York.

*Sergeant-at-Arms*—WILLIAM F. STONE, Maryland.

#### EXECUTIVE COMMITTEE.

Harry S. New, Chairman.

Frank O. Lowden.

R. B. Schneider.

David W. Mulvane.

George A. Knight.

Elmer Dover.

Charles F. Brooker.

William L. Ward.

Nathan B. Scott.

Franklin Murphy.

Cornelius N. Bliss.

#### MEMBERS OF COMMITTEE.

*Alabama*—Charles H. Scott, Montgomery.

*Arkansas*—Powell Clayton, Eureka Springs and City of Mexico.

*California*—George A. Knight, San Francisco.

*Colorado*—A. M. Stevenson, Denver.

*Connecticut*—Charles F. Brooker, Ansonia.

*Delaware*—John Edward Addicks, Wilmington.

*Florida*—J. N. Coombs, Apalachicola.

*Georgia*—Judson W. Lyons, Augusta and Washington, D. C.

*Idaho*—W. B. Heyburn, Wallace.

*Illinois*—Frank O. Lowden, Chicago.

*Indiana*—Harry S. New, Indianapolis.

*Iowa*—Ernest E. Hart, Council Bluffs.

*Kansas*—David W. Mulvane, Topeka.

*Kentucky*—John W. Yerkes, Danville and Washington, D. C.

*Louisiana*—

*Maine*—John F. Hill Augusta.  
*Maryland*—Lewis E. McComas, Hagerstown.  
*Massachusetts*—W. Murray Crane, Dalton.  
*Michigan*—John W. Blodgett, Grand Rapids.  
*Minnesota*—Frank B. Kellogg, St. Paul.  
*Mississippi*—L. B. Mosely, Jackson.  
*Missouri*—Thomas J. Atkins, St. Louis.  
*Montana*—John D. Waite, Lewiston.  
*Nebraska*—Charles H. Morrill, Lincoln.  
*Nevada*—Patrick L. Flanigan, Reno.  
*New Hampshire*—Frank S. Streeter, Concord.  
*New Jersey*—Franklin Murphy, Newark.  
*New York*—William L. Ward, Port Chester.  
*North Carolina*—E. C. Duncan, Raleigh.  
*North Dakota*—Alexander McKenzie, Bismarck.  
*Ohio*—Myron T. Herrick, Cleveland.  
*Oregon*—Charles H. Carey, Portland.  
*Pennsylvania*—Boise Penrose, Philadelphia and Washington, D. C.  
*Rhode Island*—Charles R. Brayton, Providence.  
*South Carolina*—John G. Capers, Charleston.  
*South Dakota*—J. M. Greene, Chamberlain.  
*Tennessee*—Walter P. Brownlow, Jonesboro and Washington, D. C.  
*Texas*—Oecil A. Lyon, Sherman.  
*Utah*—C. E. Looze, Provo.  
*Vermont*—James W. Brock, Montpelier.  
*Virginia*—George E. Bowden, Norfolk.  
*Washington*—Levi Ankeny, Walla Walla and Washington, D. C.  
*West Virginia*—N. B. Scott, Wheeling and Washington, D. C.  
*Wisconsin*—\*Henry O. Payne, Milwaukee and Washington, D. C.  
*Wyoming*—George E. Pexton, Evanston.  
*Alaska*—John G. Heid, Juneau.  
*Arizona*—W. S. Sturges, Phoenix.  
*New Mexico*—Solomon Luna, Los Lunas.  
*Oklahoma*—C. M. Cade, Shawnee.  
*Indian Territory*—P. L. Soper, Vinita.  
*District of Columbia*—Robert Reyburn, Washington, D. C.  
*Hawaii*—A. G. M. Robertson, Honolulu.  
*Porto Rico*—R. H. Todd, San Juan.  
*Philippine Islands*—Henry B. McCoy.

## STATE TICKET.

### *For Presidential Electors:*

*At Large*—Edwin S. Ormsby, of Emmetsburg, Palo Alto county.  
           James H. Trewin, of Cedar Rapids, Linn county.  
*First District*—W. B. Bell, of Washington, Washington county.  
*Second District*—William H. Wilson, of Davenport, Scott county.  
*Third District*—F. B. Blair, of Manchester, Delaware county.  
*Fourth District*—W. L. Turner, of New Hampton, Chickasaw county.

\* Deceased.

*Fifth District*—F. O. Ellison, of Anamosa, Jones county.

*Sixth District*—Elsworth Rominger, of Bloomfield, Davis county.

*Seventh District*—A. V. Proudfoot, of Indianola, Warren county.

*Eighth District*—Paul S. Junkin, of Corning, Adams county.

*Ninth District*—John W. Scott, of Atlantic, Cass county.

*Tenth District*—A. D. Clarke, of Algona, Kosuth county.

*Eleventh District*—F. F. Faville, Storm Lake, Buena Vista county.

#### *For State Officers:*

*Secretary of State*—WILLIAM B. MARTIN, of Greenfield, Adair county.

*Auditor of State*—BERYL F. CARROLL, of Bloomfield, Davis county.

*Treasurer of State*—GILBERT S. GILBERTSON, of Forest City, Winnebago county.

*Attorney-General*—CHARLES W. MULLAN, of Waterloo, Black Hawk county.

*Judge of Supreme Court*—HORACE E. DEEMER, of Red Oak, Montgomery county.

*Railroad Commissioner*—NATHANIEL S. KETCHUM, of Marshalltown, Marshall county.

The State convention to select delegates to attend the national convention at Chicago, Ill., met at Des Moines, May 18, 1904.

*Temporary Chairman*—HON. JOHN M. IRWIN, of Keokuk, Lee county.

*Permanent Chairman*—HON. JOHN A. T. HULL, of Des Moines, Polk county.

*Secretary*—E. W. WEEKS, of Guthrie Center, Guthrie county.

#### RESOLUTIONS ADOPTED.

The Republicans of Iowa congratulate the country upon the general prosperity which prevails; upon the triumph of the home and foreign policies of the Republican party—wise policies which are the fulfillment of the pledges of the party.

2. We congratulate the country also upon the adjustment of the Alaskan boundary dispute and work done in preventing the partition of China, and for the assertion of American rights in the far East.

3. We are proud of the influence of Iowa's two members of the cabinet, and of the constant, able and wide influence that is at all times exercised by Iowa's members of the Senate and House.

4. We commend the record of Governor Cummins, the various State officers and the general assembly in the successful conduct of the affairs of the State.

5. We endorse the administration of President Theodore Roosevelt, and instruct our delegates-at-large to the Republican national convention, and recommend to the delegates from the several congressional districts, to do all in their power to secure his unanimous nomination. President Roosevelt, called to authority under most distressing circumstances, took up the presidency with a full appreciation of the responsibilities of the position. His course has been able, courageous, patriotic; he has no ambition but to serve his country. We commend him for his splendid administration, and believe every American, regardless of party, confides in his ability, patriotism and integrity. His firmness in the right, as he sees it, and his promptness and wisdom have won the admiration not only of our own people but of the world at large. He is the worthy successor of William McKinley, whose death the American people sincerely mourn.

6. We believe in the protective tariff, which builds American factories, makes possible great and small American industries and gives employment to American labor. We believe in the American home market for the products of American farms, factories and shops. We believe it unwise to seek markets abroad by first sacrificing some part of the markets at home. And equally unwise to legislate in a manner to provoke American industries to making war upon each other. Under the protective system, newly inaugurated in 1897, the country has enjoyed unusual prosperity. Protective duties have kept work and wages at home and have furnished the revenue with which to pay the expenses of a foreign war, to rebuild the navy, to enlarge and newly equip the army, to extend our coast defences and have made possible the Nation's expansion. Fortified by the advantages and benefits of a great home market the American manufacturers have thus had the courage and the capital with which to invade foreign markets. Our tariff system by giving assurance to the world that the revenues are ample has advanced the credit of the Nation to the first position. The same policy has converted our people into lenders instead of borrowers. We declare for faithful adherence to this system which found its highest fulfillment in laws bearing the names of William McKinley and Nelson Dingley.

7. We are in favor of reciprocity in non-competitive products only.

8. We are opposed to trusts and combines, of whatever nature, organized to extort undue and exorbitant profits from the people. We rejoice in the success of President Roosevelt in his efforts to enforce in the courts the laws of Congress made to curb the improper exercise of power by these great organizations.

9. We commend the Congress and administration for the constant progress made in building an American navy; and in making certain the early realization of the aspirations of the American people by the acquisition and completion of the Panama canal.

10. To the soldiers and sailors of the republic, suitable pensions should be paid for disabilities incurred and for wounds received.

11. This convention of republicans can not conclude its labors without an expression of regret on account of the death of the chairman of the national republican committee, Senator Marcus A. Hanna, of Ohio, who exemplified in his life and character the ideal of the true American business man and patriotic citizen.

## DELEGATES AND ALTERNATES TO THE NATIONAL CONVENTION.

### AT LARGE.

#### *Delegates.*

WILLIAM B. ALLISON, Dubuque.  
JONATHAN P. DOLLIVER, Fort Dodge.  
ALBERT B. CUMMINS, Des Moines.  
J. W. BLYTHE, Burlington.

#### *Alternates.*

D. H. BOWEN, Waukon.  
C. W. CRIM, Estherville.  
F. R. CROCKER, Chariton.  
E. W. SIMMONS, Ottumwa.

## DISTRICTS.

- |  |   |
|--|---|
| 1—M. W. Bailey, Washington.<br>C. A. Carpenter, Columbus Junction. | E. H. Skinner, Keosauqua.<br>C. W. Payne, Mt. Pleasant. |
| 2—G. W. French, Davenport<br>George M. Curtis, Clinton.            | G. M. Titus, Muscatine,<br>M. A. Raney, Marengo.        |
| 3—E. S. Ellsworth, Iowa Falls.<br>O. M. Gillett, Independence.     | Burton R. Sweet, Waverly.<br>I. L. Stuart, Hampton.     |
| 4—A. H. Gale, Mason City.<br>Harry Green, Decorah.                 | William Smythe, Rockford.<br>J. A. Kepler, Northwood.   |
| 5—J. W. Dorse, Monticello.<br>E. E. Clark, Cedar Rapids.           | S. S. Sweet, Belle Plaine.<br>E. G. Penrose, Tama.      |
| 6—H. L. Waterman, Ottumwa.<br>John A. DeMuth, Melrose.             | John T. Brooks, Hedrick.<br>Ham W. Robinson, Colfax.    |
| 7—John H. Henderson, Indianola.<br>John I. Hostetter, Colo.        | J. H. Winterode, Winterset.<br>T. J. Caldwell, Adel.    |
| 8—W. M. Peatman, Centerville.<br>H. F. Jaqua, Bedford.             | C. T. Hardinger, Osceola.<br>J. D. Brown, Leon.         |
| 9—George S. Wright, Council Bluffs.<br>W. S. Ellis, Red Oak.       | M. McDonald, Bayard.<br>L. F. Potter, Harlan.           |
| 10—M. Head, Jefferson.<br>E. K. Winne, Humboldt.                   | A. J. Cole, Britt.<br>S. L. Moore, Boone.               |
| 11—R. L. Cleaves, Cherokee.<br>A. Van der Meide, Orange City.      | R. Lipton, Ida Grove.<br>J. W. Crum, Sheldon.           |

The State convention to nominate candidates for presidential electors and State officers met at Des Moines, July 20, 1904.

*Temporary Chairman*—HON. WILLIAM P. HEPBURN, of Clarinda, Page county.

*Permanent Chairman*—HON. CHARLES G. SAUNDERS, of Council Bluffs, Pottawattamie county.

*Secretary*—JAS. A. DEVITT, of Oskaloosa, Mahaska county.

## RESOLUTIONS ADOPTED.

We, the Republicans of Iowa, in convention assembled, do hereby heartily endorse the platform adopted at Chicago, June 21, 1904, by the Republican National convention, and do hereby declare our allegiance to the same.

We endorse the present Republican administration of the affairs of the Nation under President Theodore Roosevelt, and believe that the Republican National convention acted wisely in nominating Theodore Roosevelt for President and Charles W. Fairbanks for Vice-President.

We approve the able, conservative and patriotic statesmanship of the Iowa delegation in the National Congress.

We also commend the manner in which the affairs of Iowa have been conducted under the present Republican administration.

## STATE CENTRAL COMMITTEE.

*Chairman*—R. H. SPENCE.

*Vice-Chairman*—GEORGE C. SCOTT.

*Secretary*—GEORGE R. ESTABROOK.

## MEMBERS OF COMMITTEE.

- First District*—C. J. Wilson, of Washington, Washington county.  
*Second District*—W. J. McCoy, of Clinton, Clinton county.  
*Third District*—J. Scott Stevens, of Cedar Falls, Black Hawk county.  
*Fourth District*—R. O. Woodard, of West Union, Fayette county.  
*Fifth District*—George R. Estabrook, of Marshalltown, Marshall county.  
*Sixth District*—W. W. Epps, of Ottumwa, Wapello county.  
*Seventh District*—W. P. Fitchpatrick, of Nevada, Story county.  
*Eighth District*—R. H. Spence, of Mt. Ayr, Ringgold county.  
*Ninth District*—Asmus Boysen, of Gray, Audubon county.  
*Tenth District*—S. X. Way, of Wesley, Kosuth county.  
*Eleventh District*—George C. Scott, of Sioux City, Woodbury county.

## DEMOCRATIC PARTY.

## NATIONAL TICKET

*For President.*

ALTON B. PARKER,  
 of New York.

*For Vice-President.*

HENRY G. DAVIS,  
 of West Virginia.

National Convention, St. Louis, Missouri, July 8-9, 1904.

*Temporary Chairman*—HON. JOHN SHARP WILLIAMS, of Mississippi.

*Permanent Chairman*—HON. CHAMP CLARK, of Missouri.

*Secretary*—HON. CHARLES A. WALSH, of Iowa.

## NATIONAL PLATFORM.

The Democratic party of the United States, in national convention assembled, declares its devotion to the essential principles of the Democratic faith which bring us together in party communion.

Under these principles, local self-government and national unity and prosperity were alike established. They underlaid our independence, the structure of our free republic, and every Democratic expansion from Louisiana to California, and Texas to Oregon, which preserved faithfully in all the States the tie between taxation and representation. They yet inspired the masses of our people, guarding jealously their rights and liberties, and cherishing their fraternity, peace and orderly development. They remind us of our duties and responsibilities as citizens, and impress upon us, particularly at this time the necessity of reform and the rescue of the administration of government from the headstrong, arbitrary, and spasmodic methods which distract business by uncertainty, and pervade the public mind with dread, distrust, and perturbation.



## FUNDAMENTAL PRINCIPLES.

The application of these fundamental principles to the living issues of the day constitutes the first step toward the assured peace, safety, and progress of our Nation. Freedom of the press, of conscience, and of speech; equality before the law of all citizens; right of trial by jury; freedom of the person defended by the writ of *habeas corpus*; liberty of personal contract untrammelled by sumptuary laws; supremacy of the civil over military authority; a well-disciplined militia; separation of church and state; economy in expenditures; low taxes, that labor may be lightly burdened; prompt and sacred fulfillment of public and private obligations; fidelity to treaties; peace and friendship with all nations; entangling alliances with none; absolute acquiescence in the will of the majority, the vital principle of republics—these are doctrines which Democracy has established as proverbs of the nation, and they should be constantly invoked and enforced.

## ECONOMY OF ADMINISTRATION.

Large reductions can easily be made in the annual expenditures of the Government without impairing the efficiency of any branch of the public service, and we shall insist upon the strictest economy and frugality compatible with vigorous and efficient civil, military and naval administration as a right of the people too clear to be denied or withheld.

## HONESTY IN THE PUBLIC SERVICE.

We favor the enforcement of honesty in the public service, and to that end a thorough legislative investigation of those executive departments of the Government already known to teem with corruption, as well as other departments suspected of harboring corruption, and the punishment of ascertained corruptionists without fear or favor or regard to persons. The persistent and deliberate refusal of both the Senate and House of Representatives to permit such investigation to be made demonstrates that only by a change in the executive and in the legislative departments can complete exposure, punishment, and correction be obtained.

## FEDERAL GOVERNMENT CONTRACTS WITH TRUSTS.

We condemn the action of the Republican party in Congress in refusing to prohibit an executive department from entering into contracts with convicted trusts or unlawful combinations in restraint of interstate trade. We believe that one of the best methods of procuring economy and honesty in the public service is to have public officials, from the occupant of the White House down to the lowest of them, returned as nearly as may be, to Jeffersonian simplicity of living.

## EXECUTIVE USURPATION.

We favor the nomination and election of a President imbued with the principles of the Constitution who will set his face sternly against executive usurpation of legislative and judicial functions, whether that usurpation be veiled under the guise of executive construction of existing laws, or whether it take refuge in the tyrants' plea of necessity, or superior wisdom.

## IMPERIALISM.

We favor the preservation, so far as we can, of an open door for the world's commerce in the Orient, without unnecessary entanglement in Oriental and European affairs and without arbitrary, unlimited, irresponsible, and absolute

government any where within our jurisdiction. We oppose as fervently as did George Washington an indefinite, irresponsible, discretionary and vague absolutism and a policy of colonial exploitation, no matter where or by whom invoked or exercised; we believe with Thomas Jefferson and John Adams that no government has a right to make one set of laws for those "at home," and another and a different set of laws, absolute in their character, for those "in the colonies." All men under the American flag are entitled to the protection of the institutions whose emblem the flag is; if they are inherently unfit for those institutions then they are inherently unfit to be members of the American body politic. Wherever there may exist a people incapable of being governed under American laws, in consonance with the American Constitution, the territory of that people ought not to be a part of the American domain.

We insist we ought to do for the Filipinos what we have done already for the Cubans, and it is our duty to make that promise now and upon suitable guarantees of protection to citizens of our own and other countries resident there at the time of our withdrawal, to set the Filipino people upon their feet, free and independent to work out their own destiny.

The endeavor of the Secretary of War, by pledging the Government's indorsement for "promoters" in the Philippine Islands to make the United States a partner in speculative exploitation of the archipelago, which was only temporarily held up by the opposition of Democratic Senators in the last session, will, if successful, lead to entanglements from which it will be difficult to escape.

#### TARIFF.

The Democratic party has been, and will continue to be, the consistent opponent of that class of tariff legislation by which certain interests have been permitted, through Congressional favor, to draw a heavy tribute from the American people. This monstrous perversion of those equal opportunities which our political institutions were established to secure has caused what may once have been infant industries to become the greatest combinations of capital that the world has ever known. These especial favorites of the Government have, through trust methods, been converted into monopolies, thus bringing to an end domestic competition, which was the only alleged check upon the extravagant profits made possible by the protective system. These industrial combinations, by the financial assistance they can give, now control the policy of the Republican party.

We denounce protection as a robbery of the many to enrich the few, and we favor a tariff limited to the needs of the Government, economically, effectively and constitutionally administered, and so levied as not to discriminate against any industry, class or section, to the end that the burdens of taxation shall be distributed as equally as possible.

We favor a revision and a gradual reduction of the tariff by the friends of the masses and for the common weal, and not by the friends of its abuses, its extortions, and its discriminations, keeping in view the ultimate end of "equality of burdens and equality of opportunities" and the constitutional purpose of raising a revenue by taxation, to wit, the support of the Federal Government in all its integrity and virility, but in simplicity.

#### TRUSTS AND UNLAWFUL COMBINATIONS.

We recognize that the gigantic trusts and combinations designed to enable capital to secure more than its just share of the joint products of capital and labor, and which have been fostered and promoted under Republican rule,

are a menace to beneficial competition and an obstacle to permanent business prosperity. A private monopoly is indefensible and intolerable.

Individual equality of opportunity and free competition are essential to a healthy and permanent commercial prosperity and any trust, combination, or monopoly tending to destroy these by controlling production, restricting competition, or fixing prices and wages should be prohibited and punished by law. We especially denounce rebates and discriminations by transportation companies as the most potent agency in promoting and strengthening these unlawful conspiracies against trade.

We demand an enlargement of the powers of the Interstate Commerce Commission, to the end that the traveling public and shippers of this country may have prompt and adequate relief from the abuses to which they are subjected in the matter of transportation. We demand a strict enforcement of existing civil and criminal statutes against all such trusts, combinations, and monopolies; and we demand the enactment of such further legislation as may be necessary effectually to suppress them.

Any trust or unlawful combination engaged in interstate commerce which is monopolizing any branch of business or production should not be permitted to transact business outside of the State of its origin. Whenever it shall be established in any court of competent jurisdiction that such monopolization exists, such prohibition should be enforced through comprehensive laws to be enacted on the subject.

#### CAPITAL AND LABOR.

We favor the enactment and administration of laws giving labor and capital impartially their just rights. Capital and labor ought not to be enemies. Each is necessary to the other. Each has its rights, but the rights of labor are certainly no less "vested," no less "sacred," and no less "inalienable" than the rights of capital.

We favor arbitration of differences between corporate employers and their employes, and a strict enforcement of the eight-hour law on all Government work.

We approve the measure which passed the United States Senate in 1896, but which a Republican Congress has ever since refused to enact, relating to contempts in Federal courts, and providing for trial by jury in cases of indirect contempt.

#### CONSTITUTIONAL GUARANTEES.

Constitutional guarantees are violated whenever any citizen is denied the right to labor, acquire and enjoy property, or reside where interest or inclination may determine. Any denial thereof by individuals, organizations, or governments should be summarily rebuked and punished.

We deny the right of any executive to disregard or suspend any constitutional privilege or limitation. Obedience to the laws and respect for their requirements are alike the supreme duty of the citizen and the official.

The military should be used only to support and maintain the law. We unqualifiedly condemn its employment for the summary banishment of citizens without trial or for the control of elections.

#### WATERWAYS.

We favor liberal appropriations for the care and improvement of the waterways of the country. When any waterway, like the Mississippi River, is of sufficient importance to demand the special aid of the Government, such aid

should be extended with a definite plan of continuous work until permanent improvement is secured.

We oppose the Republican policy of starving home development in order to feed the greed for conquest and the appetite for national "prestige" and display of strength.

#### RECLAMATION OF ARID LANDS AND DOMESTIC DEVELOPMENT.

We congratulate our Western citizens upon the passage of the measure known as the Newlands irrigation act for the irrigation and reclamation of the arid lands of the West; a measure framed by a Democrat, passed in the Senate by a non-partisan vote, and passed in the House against the opposition of almost all of the Republican leaders by a vote the majority of which was Democratic.

We call attention to this great Democratic measure, broad and comprehensive as it is, working automatically throughout all time without further action of Congress, until the reclamation of all the lands in the arid West capable of reclamation is accomplished, reserving the lands reclaimed for homeseekers in small tracts, and rigidly guarded against land monopoly, as an evidence of the policy of domestic development contemplated by the Democratic party, should it be placed in power.

#### THE ISTHMIAN CANAL.

The Democracy, when intrusted with power, will construct the Panama Canal speedily, honestly, and economically, thereby giving to our people what Democrats have always contended for—a great inter-oceanic canal, furnishing shorter and cheaper lines of transportation, and broader and less trammelled trade relations with the other peoples of the world.

#### AMERICAN CITIZENSHIP.

We pledge ourselves to insist upon the just and lawful protection of our citizens at home and abroad, and to use all proper measures to secure for them, whether native born or naturalized, and without distinction of race or creed, the equal protection of laws and the enjoyment of all rights and privileges open to them under the covenants of our treaties of friendship and commerce; and if under existing treaties the right of travel and sojourn is denied to American citizens or recognition is withheld from American passports by any countries on the ground of race or creed, we favor the beginning of negotiations with the governments of such countries to secure by new treaties the removal of these unjust discriminations.

We demand that all over the world a duly authenticated passport issued by the Government of the United States to an American citizen shall be proof of the fact that he is an American citizen and shall entitle him to the treatment due him as such.

#### ELECTION OF SENATORS BY THE PEOPLE.

We favor the election of United States Senators by the direct vote of the people.

#### STATEHOOD FOR TERRITORIES.

We favor the admission of the Territory of Oklahoma and the Indian Territory. We also favor the immediate admission of Arizona and New Mexico as separate States and territorial governments for Alaska and Porto Rico.

We hold that the officials appointed to administer the government of any territory, as well as with the district of Alaska, should be bona fide residents at the time of their appointment of the territory or district in which their duties are to be performed.

#### CONDEMNATION OF POLYGAMY.

We demand the extermination of polygamy within the jurisdiction of the United States and the complete separation of church and state in political affairs.

#### MERCHANT MARINE.

We denounce the ship subsidy bill recently passed by the United States Senate as an iniquitous appropriation of public funds for private purposes, and a wasteful, illogical and useless attempt to overcome by subsidy the obstructions raised by Republican legislation to the growth and development of American commerce on the sea.

We favor the upbuilding of a merchant marine without new or additional burdens upon the people and without bounties from the public treasury.

#### RECIPROCITY.

We favor liberal trade arrangements with Canada and with peoples of other countries where they can be entered into with benefit to American agriculture, manufactures, mining or commerce.

#### MONROE DOCTRINE.

We favor the maintenance of the Monroe doctrine in its full integrity.

#### ARMY.

We favor the reduction of the army and of army expenditures to the point historically demonstrated to be safe and sufficient.

#### PENSIONS FOR OUR SOLDIERS AND SAILORS.

The Democracy would secure to the surviving soldiers and sailors and their dependents generous pensions, not by arbitrary executive order, but by legislation, which a grateful people stands ready to enact.

Our soldiers and sailors who defend with their lives the Constitution and the laws have a sacred interest in their just administration. They must, therefore, share with us the humiliation with which we have witnessed the exaltation of court favorites, without distinguished service, over the scarred heroes of many battles; or aggrandizement by executive appropriations out of the treasuries of prostrate peoples in violation of the act of Congress which fixes the compensation of allowances of the military officers.

#### CIVIL SERVICE.

The Democratic party stands committed to the principles of civil service reform, and we demand their honest, just, and impartial enforcement.

We denounce the Republican party for its continuous and sinister encroachments upon the spirit and operation of civil service rules, whereby it has arbitrarily dispensed with examinations for office in the interests of favorites and employed all manner of devices to overreach and set aside the principles upon which the civil service was based.

## SECTIONAL AND RACE AGITATION.

The race question has brought countless woes to this country. The calm wisdom of the American people should see to it that it brings no more.

To revive the dead and hateful race and sectional animosities in any part of our common country means confusion, distraction of business, and the reopening of wounds now happily healed. North, South, East and West have but recently stood together in line of battle from the walls of Peking to the hills of Santiago, and as sharers of common glory and a common destiny we should share fraternally the common burdens.

We, therefore, deprecate and condemn the Bourbon-like, selfish and narrow spirit of the recent Republican convention at Chicago, which sought to kindle anew the embers of racial and sectional strife, and we appeal from it to the sober, common sense and patriotic spirit of the American people.

## THE REPUBLICAN ADMINISTRATION.

The existing Republican administration has been spasmodic, erratic, sensational, spectacular, and arbitrary. It has made itself a satire upon the Congress, courts, and upon the settled practices and usages of national and international law.

It summoned the Congress in hasty and futile extra session, and virtually adjourned it, leaving behind in its flight from Washington uncalled calendars and unaccomplished tasks.

It made war, which is the sole power of Congress, without its authority, thereby usurping one of its fundamental prerogatives. It violated a plain statute of the United States as well as plain treaty obligations, international usages and constitutional law; and has done so under pretense of executing a great public policy which could have been more easily effected lawfully, constitutionally, and with honor.

It forced strained and unnatural constructions upon statutes, usurping judicial interpretation, and substituting for Congressional enactment executive decree.

It withdrew from the Congress its customary duties of investigation, which have heretofore made the representatives of the people and the states the terror of evil doers.

It conducted a secretive investigation of its own and boasting of a few sample convicts, it threw a broad coverlet over the bureaus which had been their chosen field of operative abuses and kept in power the superior officers under whose administration the crimes had been committed.

It ordered assault upon some monopolies, but paralyzed by a first victory, it flung out the flag of truce and cried out that it would not "run amuck"—leaving its future purposes beclouded by its vacillations.

## APPEAL TO THE PEOPLE.

Conducting the campaign upon this declaration of our principles and purposes, we invoke for our candidates the support not only of our great and time-honored organization, but also the active assistance of all of our fellow-citizens, who, disregarding past differences, desire the perpetuation of our constitutional government, as framed and established by the fathers of the Republic.

## JUDGE PARKER'S TELEGRAM.

I regard the gold standard as firmly and irrevocably established and shall act accordingly if the action of the convention today shall be ratified by the people. As the platform is silent on the subject, my views should be made

known to the convention, and if it is proved to be unsatisfactory to the majority I request you to decline the nomination for me at once so that another may be nominated before adjournment.

ALTON B. PARKER.

#### REPLY OF CONVENTION.

"The platform adopted by this convention is silent on the question of the monetary standard because it is not regarded by us as a possible issue in this campaign, and only campaign issues are mentioned in the platform. Therefore there is nothing in the views expressed by you in the telegram just received which would preclude a man entertaining them from accepting the nomination on said platform."

#### NATIONAL COMMITTEE.

*Headquarters, New York.*

*Chairman*—THOMAS TAGGART.

*Vice-Chairman*—DE LANCEY NICOLL.

*Treasurer*—GEO. FOSTER PEABODY.

*Secretary*—UREY WOODSON.

*Assistant Secretary*—EDWIN SEFTON.

*Sergeant-at-Arms*—JOHN I. MARTIN.

*Assistant Sergeant-at-Arms*—SAMUEL DONELSON.

#### EXECUTIVE COMMITTEE.

*Chairman*—WM. F. SHEEHAN.

THOS. S. MARTIN.

AUGUST BELMONT.

JNO. R. MCLEAN.

JAMES SMITH, JR.

TIMOTHY E. RYAN.

JAMES M. GUFFEY.

#### MEMBERS OF COMMITTEE.

*Alabama*—H. D. Clayton, Eufaula.

*Arkansas*—William H. Martin, Hot Springs.

*California*—M. F. Tarpey, Alameda.

*Colorado*—John I. Mullins, Denver.

*Connecticut*—Homer S. Cummings, Stamford.

*Delaware*—Richard R. Kenney, Dover.

*Florida*—Jefferson B. Browne, Tallahassee.

*Georgia*—Clark Howell, Atlanta.

*Idaho*—Simon P. Donnelly, Lakeview.

*Illinois*—Rover C. Sullivan, Chicago.

*Indiana*—Thomas Taggart, Indianapolis.

*Iowa*—Charles A. Walsh, Ottumwa.

*Kansas*—John H. Atwood, Leavenworth.

*Kentucky*—Urey Woodson, Owensboro.

*Louisiana*—Newton C. Blanchard, Baton Rouge.

*Maine*—George E. Hughes, Bath.

*Maryland*—Lewis Victor Baughman, Frederick City.

*Massachusetts*—William A. Gaston, Boston.

*Michigan*—Daniel J. Campau, Detroit.

*Minnesota*—T. T. Hudson, Duluth.

*Mississippi*—C. H. Williams, Yazoo City.

*Missouri*—W. A. Rothwell, Moberly.



Iowa Institution for  
Feeble-Minded Children  
Glenwood, Iowa.





*Montana*—Chas. W. Hoffman, Bozeman.  
*Nebraska*—James C. Dahlman, Omaha.  
*Nevada*—John H. Dennis, Reno.  
*New Hampshire*—True L. Norris, Portsmouth.  
*New Jersey*—William B. Gourley, Paterson.  
*New York*—Norman E. Mack, Buffalo.  
*North Carolina*—Josephus Daniels, Raleigh.  
*North Dakota*—H. D. Allert, Langdon.  
*Ohio*—John R. McLean, Cincinnati.  
*Oregon*—Frederick V. Holman, Portland.  
*Pennsylvania*—J. M. Guffey, Pittsburg.  
*Rhode Island*—George W. Greene, Woonsocket.  
*South Carolina*—B. R. Tillman, Trenton.  
*South Dakota*—E. S. Johnson, Armour.  
*Tennessee*—R. E. L. Mountcastle, Knoxville.  
*Texas*—R. M. Johnston, Houston.  
*Utah*—D. H. Peery, Salt Lake City.  
*Vermont*—Bradley B. Smalley, Burlington.  
*Virginia*—J. Taylor Ellyson, Richmond.  
*Washington*—John Y. Terry, Seattle.  
*West Virginia*—John T. McGraw, Grafton.  
*Wisconsin*—Timothy E. Ryan, Waukesha.  
*Wyoming*—John E. Osborne, Rawlins.  
*Alaska*—Arthur K. Dalany, Juneau.  
*Arizona*—Ben M. Crawford, Clifton.  
*District of Columbia*—James L. Norris, Washington.  
*Hawaii*—Palmer P. Woods, Mahukona.  
*Indian Territory*—R. L. Williams, Durant.  
*New Mexico*—H. B. Ferguson, Albuquerque.  
*Oklahoma*—Richard A. Billups, Cordell.  
*Porto Rico*—D. M. Field, Guayama.

## STATE TICKET

### *For Presidential Electors.*

*At Large*—William O. Schmidt, of Davenport, Scott county.  
           John B. Romans, of Denison, Crawford county.  
*First District*—Peter E. Boesen, of Fairfield, Jefferson county.  
*Second District*—Louis E. Fay, of Clinton, Clinton county.  
*Third District*—Dorrance D. Myers, of Dubuque, Dubuque county.  
*Fourth District*—Rudolph W. Schug, of Strawberry Point, Clayton county.  
*Fifth District*—Eugene R. Moore, of Anamosa, Jones county.  
*Sixth District*—John H. Tucker, of Brooklyn, Poweshiek county.  
*Seventh District*—Parley Sheldon, of Ames, Story county.  
*Eighth District*—Van R. McGinnis, of Leon, Wecatur county.  
*Ninth District*—Omar P. Wyland, of Harlan, Shelby county.  
*Tenth District*—Edward C. Jordon, of Boone, Boone county.  
*Eleventh District*—George R. Whitmer, of Primghar, O'Brien county.

### *For State Officers.*

*Secretary of State*—Charles A. Dickson, of Sioux City, Woodbury county.  
*Auditor of State*—Edgar F. Medary, of Waukon, Allamakee county.

*Treasurer of State*—Henry Riegelman, of Des Moines, Polk county.

*Attorney General*—Maurice O'Connor, of Fort Dodge, Webster county.

*Judge of Supreme Court*—John W. Sullivan, of Algona, Kossuth county.

*Railroad Commissioner*—John Peter Manatrey, of Fairfield, Jefferson county.

The State Convention to select delegates to the National Convention at St. Louis, Mo., met at Des Moines, May 4, 1904.

*Temporary Chairman*—HON. G. W. CULLISON, of Harlan, Shelby county.

*Permanent Chairman*—HON. WALT. H. BUTLER, of Des Moines, Polk county.

#### RESOLUTIONS ADOPTED.

The representatives of the Democratic party in Iowa reaffirm their loyalty to the historic principles of the national party and express their confident belief that upon such a broad basis the Democrats of the entire Nation can, and will, present once more a solid front to the common enemy.

We declare

First—The historic principles of justice, equality and liberty upon which our party is founded were never more urgently required than now in the solution of the grave questions pressing upon us. Among these are taxation for public purposes only, local self-government and the observance of the just rights of the states under the constitution, the freedom of the individual, unhindered by governmental interference, except to the extent demanded by law and good order. The equality of all men before the law with special privileges to none, economy in public expenditures, honesty in the public service and strict enforcement of all law without fear or favor. These are not mere generalities, they are essentials.

Second—That we recognize in the predatory trusts the greatest danger that has ever threatened the life of the Nation and the welfare of the people and we denounce their scheme of levying tribute upon all producers and consumers as a modern system of brigandage which while masquerading under the cloak of the law in fact makes of law a mockery and justice a farce. In utter disregard of the natural and constitutional rights of the farmers, the merchants and the great army of wage earners the trusts have ruthlessly seized upon every branch of production and distribution until every avenue of human endeavor is compelled to bow at the behest of these conscienceless criminals and pay tribute or cease to exist.

Third—That we denounce the vicious tariff system fostered and perpetuated by the Republican party under which the trusts have been born, bred, fattened and the species multiplied until they have every industrial and commercial interest by the throat and we demand the repeal of every tariff which denies "equal opportunities for all."

Fourth—That in William Randolph Hearst we recognize a living exponent of true Democratic faith. We hail him as the sworn and unconquerable foe of all predatory trusts, an untiring defender of the rights and liberties of the people, a true friend of labor and all legitimate business and withal a patriotic American. We commend his unselfish work for the people as a congressman, as an editor and as a private citizen in the courts where trust-owned Republican officials brazenly ignore the law and refuse to do their sworn duty and we declare him to be our choice as the Democratic nominee for President of the United States and hereby instruct our delegates to the National Convention to be held in St. Louis July 6th to vote for his nomination and use all honorable means to secure his nomination.

DELEGATES AND ALTERNATES TO THE NATIONAL CONVENTION.

AT LARGE.

*Delegates.*

E. M. CARR, Manchester.  
JAMES B. WEAVER, Colfax.  
J. M. PARSONS, Rock Rapids.  
S. B. WADSWORTH, Council Bluffs.

*Alternates.*

A. W. MAXWELL, Seymour.  
W. H. DEWEY, Chariton.  
JOHN D. DENNISON, Jr., Clarion.  
A. P. MCGUIRK, Davenport.

DISTRICTS.

- 1—W. W. Baldwin, Burlington.  
E. P. McManus, Keokuk.
- 2—W. M. Desmond, Clinton.  
Jerry B. Murphy, Marengo.
- 3—A. T. O'Brien, Independence.  
Frank J. Fowler, Waterloo.
- 4—J. J. Kieron, Waucoma.  
A. R. McCook, Elma.
- 5—Sam S. Wright, Tipton.  
C. D. Huston, Cedar Rapids.
- 6—John Doner, Albia.  
Geo. F. Rinehart, Newton.
- 7—H. C. Evans, Des Moines.  
S. M. Hamilton, Winterset.
- 8—M. B. Maring, Centerville.  
A. V. Penn, Sidney.
- 9—E. J. Sidey, Greenfield.  
H. B. Holzman, Guthrie Center.
- 10—W. I. Branagan, Emmetsburg.  
Charles Reynolds, Carroll.
- 11—Will C. Whiting, Whiting.  
Chas. A. Cook, Ocheyedan.

J. W. Hanna, Winfield.  
J. E. Spence, Milton.  
O. McCaffrey, Maquoketa.  
Samuel Cohn, Muscatine.  
J. N. Mallon, Hampton.  
P. J. Clarke, Greene.  
R. Dorsey, Rock Creek.  
J. A. Walter, McGregor.  
J. A. Williams, Belle Plaine.  
J. Vanderwicken, Grundy Center.  
A. Q. Wooster, Oskaloosa.  
J. M. Nowak, Malcom.  
J. P. O'Malley, Perry.  
J. S. Cunningham, Knoxville.  
P. M. Stewart, Chariton.  
James Steele, Clearfield.  
E. H. Barrett, Dunlap.  
O. P. Wickham, Council Bluffs.  
J. J. Coady, Lake City.  
J. W. Canady, Churdan.  
N. G. O. Coak, Hull.  
S. A. Heenan, Battle Creek.

The State convention to nominate candidates for presidential electors and State officers met at Iowa City, July 19, 1904.

*Temporary Chairman*—HON. H. J. STIGER, of Toledo, Tama county.

*Permanent Chairman*—HON. JERRY B. SULLIVAN, of Des Moines, Polk county.

*Secretary*—T. P. HAGMAN, of Waverly, Bremer county.

RESOLUTIONS ADOPTED.

The Democrats of Iowa in convention assembled hereby ratify the declaration of principles of the Democratic national platform adopted at the recent convention at St. Louis, and endorse the candidacy of A. B. Parker and H. G. Davis, our nominees for president and vice president, and pledge our hearty and loyal support.

STATE CENTRAL COMMITTEE.

*Chairman*—S. B. MORRISSEY, Harlan.

*Secretary*—C. W. MILLER, Waverly.

*Treasurer*—THOMAS KELLEY, Sigourney.

## MEMBERS OF COMMITTEE.

*First District*—A. R. Miller, of Washington, Washington county.

*Second District*—S. W. Mercer, of Iowa City, Johnson county.

*Third District*—O. W. Miller, of Waverly, Bremer county.

*Fourth District*—Daniel Shea, of Decorah, Winneshiek county.

*Fifth District*—A. E. Jackson, of Tama, Tama county.

*Sixth District*—Thomas Kelley, of Sigourney, Keokuk county.

*Seventh District*—J. C. Likes, of Des Moines, Polk county.

*Eighth District*—J. F. McGinty, of Knowlton, Ringgold county.

*Ninth District*—S. B. Morrissey, of Harlan, Shelby county.

*Tenth District*—J. B. Romans, of Denison, Crawford county.

*Eleventh District*—J. H. Quick, of Sioux City, Woodbury county.

---

## PROHIBITION PARTY.

---

### NATIONAL TICKET.

*For President,*  
**SILAS C. SWALLOW,**  
 of Pennsylvania.

*For Vice-President,*  
**GEORGE W. CARROLL,**  
 of Texas.

National Convention, Indianapolis, Indiana, June 29-30, 1904.

*Temporary Chairman*—HON. HOMER L. CASTLE, of Pennsylvania.

*Permanent Chairman*—HON. A. G. WOLFENBARGER, of Nebraska.

*Secretary*—JAMES A. TATE, of Tennessee.

### NATIONAL PLATFORM.

The Prohibition party in National convention assembled, recognizing that the chief end of all governments is the establishment of righteousness and justice, and believing in the perpetuation of the high ideals of a government of the people, by the people and for the people, established by our fathers, make the following declaration of principles and purposes:

#### THE MOST IMPORTANT QUESTION IN AMERICAN POLITICS.

I. The widely prevailing system of licensed and legalized sale of alcoholic beverages is so ruinous to individual interests, so inimical to public welfare, so destructive of National wealth and so subversive of the rights of great masses of our citizenship, that the destruction of the traffic is, and for years has been, the most important question in American politics.

IS IGNORED BY DEMOCRATIC AND REPUBLICAN LEADERS.

II. We denounce the lack of statesmanship exhibited by the leaders of the Democratic and Republican parties in their refusal to recognize the paramount importance of this question, and the cowardice with which the leaders of these parties have courted the favor of those whose selfish interests are advanced by the continuation and augmentation of the traffic, until today the influence of the liquor traffic practically dominates National, State and local governments throughout the Nation.

REGULATION A FAILURE—LICENSE MONEY A BRIBE.

III. We declare the truth, demonstrated by the experience of half a century, that all methods of dealing with the liquor traffic which recognize its right to exist, in any form, under any system of license or tax or regulation, have proved powerless to remove its evils, and useless as checks upon its growth, while the insignificant public revenues which have accrued therefrom have seared the public conscience against a recognition of its iniquity.

PROHIBITORY LAW, ADMINISTERED BY ITS FRIENDS, THE ONLY HOPE.

IV. We call public attention to the fact, proved by the experience of more than fifty years, that to secure the enactment and enforcement of prohibitory legislation, in which alone lies the hope of the protection of the people from the liquor traffic, it is necessary that the legislative, executive and judicial branches of government should be in the hands of a political party in harmony with the prohibition principle, and pledged to its embodiment in law, and to the execution of those laws.

PARTY WILL ENACT AND ENFORCE PROHIBITORY LAWS.

V. We pledge the Prohibition party wherever given power by the suffrages of the people, to the enactment and enforcement of laws prohibiting and abolishing the manufacture, importation, transportation and sale of alcoholic beverages.

NO OTHER ISSUE OF EQUAL IMPORTANCE.

VI. We declare that there is not only no other issue of equal importance before the American people today, but that the so-called issues upon which the Democratic and Republican parties seek to divide the electorate of the country are, in large part, subterfuges under the cover of which they wrangle for the spoils of office.

PARTY ATTITUDE ON OTHER PUBLIC QUESTIONS.

VII. Recognizing that the intelligent voters of the country may properly ask our attitude upon other questions of public concern, we declare ourselves in favor of:

The impartial enforcement of all law.

The safeguarding of the people's rights by a rigid application of the principles of justice to all combinations and organizations of capital and labor.

The recognition of the fact that the right of suffrage should depend upon the mental and moral qualifications of the citizen.

A more intimate relation between the people and government, by a wise application of the principle of the initiative and referendum.

Such changes in our laws as will place tariff schedules in the hands of an omni-partisan commission.

The application of uniform laws to all our country and dependencies.

The election of United States Senators by vote of the people.

The extension and honest administration of the civil service laws.

The safeguarding of every citizen in every place under the government of the people of the United States, in all the rights guaranteed by the laws and the Constitution.

International arbitration, and we declare that our Nation should contribute, in every manner consistent with national dignity, to the permanent establishment of peace between all nations.

The reform of our divorce laws, the final extirpation of polygamy, and the total overthrow of the present shameful system of the illegal sanction of the social evil, with its unspeakable traffic in girls, by the municipal authorities of almost all our cities.

#### NATIONAL COMMITTEE.

*Chairman*—OLIVER W. STEWART, Chicago, Ill.

*Vice-Chairman*—A. G. WOLFENBARGER, Lincoln, Neb.

*Secretary*—JAMES A. TATE, Harriman, Tenn.

*Treasurer*—SAMUEL DICKIE, Albion, Mich.

#### EXECUTIVE COMMITTEE.

OLIVER W. STEWART,  
A. G. WOLFENBARGER,  
JAMES A. TATE,  
SAMUEL DICKIE,  
B. B. HAGUE,

JOEL G. VAN CISE,  
J. B. CRANFILL,  
A. A. STEVENS,  
CHARLES ECKHART.

#### MEMBERS OF COMMITTEE.

*Arkansas*—John M. Parker, Dardanelle; H. Brady, Beebe.

*California*—Z. A. B. Taynton, Oakland; F. F. Wheeler, Los Angeles.

*Colorado*—John Hipp, Denver; J. N. Scouller, Denver.

*Connecticut*—F. G. Platt, New Britain; C. E. Steele, New Britain.

*Delaware*—George W. Todd, Wilmington; A. R. Tatum, Wilmington.

*Florida*—A. L. Izler, Ocala; Francis Trueblood; Barentown.

*Idaho*—Silas S. Gray, Star; Herbert A. Lee, Weiser.

*Illinois*—O. W. Stewart, Chicago; Frank S. Regan, Rockford.

*Indiana*—F. T. McWhirter, Indianapolis; Chas. Eckhart, Auburn.

*Iowa*—A. U. Coates, Perry; Malcolm Smith, Cedar Rapids.

*Kansas*—Earle R. De Lay, Emporia; T. D. Talmadge, Hutchinson.

*Kentucky*—T. B. Demaree; Nicholasville; Dr. J. D. Smith, Paducah.

*Maine*—Volney B. Cushing, Bangor; N. F. Woodbury, Auburn.

*Maryland*—Finley C. Hendrickson, Cumberland; John N. Parker, Baltimore.

*Massachusetts*—J. B. Lewis, Jr., Reading; H. S. Morley, Baldwinville.

*Michigan*—Samuel Dickie, Albion; Fred W. Corbett, Adrian.

*Minnesota*—Brent B. Hangen, Fergus Falls; George W. Higgins, Minneapolis.

*Missouri*—Chas. E. Stokes, Kansas City; H. P. Faris, Clinton.

*Nebraska*—L. O. Jones, Lincoln; A. G. Wolfenbarger, Lincoln.

*New Hampshire*—Ray C. Durgin, Nashua; L. F. Richardson, Peterboro.

*New Jersey*—Joel G. Van Cise, Summit; W. H. Nicholson, Haddonfield.

*New York*—Wm. T. Wardwell, New York; J. H. Durkee, Rochester.

*North Carolina*—Edwin Shaver, Salisbury; J. M. Templeton, Cary.  
*North Dakota*—Theo. E. Ostlund, Hillsboro; M. H. Kiff, Tower City.  
*Ohio*—H. F. MacLane, Toledo; Robert Candy, Columbus.  
*Oregon*—F. McKercher, Portland; W. P. Elmore, Brownsville.  
*Pennsylvania*—Chas. R. Jones, Philadelphia; A. A. Stevens, Tyrone.  
*Rhode Island*—S. Quimby, Hills Grove.  
*South Dakota*—C. V. Templeton, Woonsocket; G. E. Hopkins, Brookings.  
*Tennessee*—J. A. Tate, Harriman; Maj. A. D. Reynolds, Bristol.  
*Texas*—J. B. Cranfill, Dallas; J. G. Adams, Fort Worth.  
*Vermont*—Rev. W. T. Miller, Grand Isle; Fred L. Page, Barre.  
*Virginia*—G. M. Smithdeal, Richmond; Jas. W. Bodley, Staunton.  
*Washington*—R. E. Dunlap, Seattle; W. H. Roberts, Latha.  
*West Virginia*—T. R. Carskadon, Keyser; U. A. Clayton, Fairmont.  
*Wisconsin*—J. E. Clayton, Milwaukee; A. Gabrielson, Eau Claire.  
*Wyoming*—L. L. Laughlin, Toltec; Dr. C. J. Sawyer, Laramie.  
*Arizona*—Frank J. Sibley, Tucson; Prof. J. C. Wason, Phoenix.  
*Oklahoma*—C. Brown, Cherokee; Rev. J. M. Munroe, Oklahoma City.

## STATE TICKET.

### *For Presidential Electors.*

*At Large*—WILLIAM RANDOLPH, of Ankeny, Polk county.  
 SAMUEL P. LELAND, of Charles City, Floyd county.

*First District*—Charles Carrett, of Washington, Washington county.  
*Second District*—C. H. F. Bohstedt, of Victor, Iowa county.  
*Third District*—L. F. Foulk, of Waterloo, Black Hawk county.  
*Fourth District*—A. M. Walker, of Osage, Mitchell county.  
*Fifth District*—C. P. Whitmore, of Mt. Vernon, Linn county.  
*Sixth District*—R. L. Turner, of Oskaloosa, Mahaska county.  
*Seventh District*—A. M. Haggard, of Des Moines, Polk county.  
*Eighth District*—S. A. Baker, of Russell, Lucas county.  
*Ninth District*—Frank P. Fetter, of Oakland, Pottawattamie county.  
*Tenth District*—H. R. Bradshaw, of West Fort Dodge, Webster county.  
*Eleventh District*—C. W. Griffen, of Sioux City, Woodbury county.

### *For State Officers.*

*Secretary of State*—ALBERT J. BOLSTER, of Villisca, Montgomery county.  
*Auditor of State*—J. D. C. McFARLAND, of Des Moines, Polk county.  
*Treasurer of State*—WILLIAM P. SOPHER, of Oskaloosa, Mahaska county.  
*Attorney-General*—

*Judge of Supreme Court*—H. F. JOHNS, of Woodbine, Harrison county.  
*Railroad Commissioner*—George W. White, of Fairfield, Jefferson county.

The State convention to select delegates to attend the National convention at Indianapolis, Indiana, and to nominate candidates for presidential electors and State officers, was held at Boone, May 24-25, 1904.

*Temporary Chairman*—A. M. HAGGARD, of Des Moines, Polk county.  
*Permanent Chairman*—K. W. BROWN, of Ames, Story county.  
*Secretary*—H. E. WOODRING, of Oswein, Fayette county.



## STATE PLATFORM.

We, the Prohibitionists of Iowa in State convention assembled, recognize Almighty God as ruler of the universe, and His law as the standard of human law.

Whereas, the great weight of public opinion, among all classes of citizenship, among all departments of commercialism, among all moral and religious organizations, among statesmen, scholars and philanthropists, recognizes in the legalized liquor traffic, men's mental, moral and financial ruin, and in the organized liquor traffic, a spirit of anarchy, endangering the liberties of our people and the flag of the republic; it realizes that the perpetuity of the Nation, now menaced by such a foe to Christian citizenship entrenched in organization, can be preserved only by uniting at the ballot box, the citizenship that stands for good government and the enforcement of the law, in support of a political party whose platform declarations carry conviction to the voting masses that if given power it will carry out its pledges.

Resolved, 1. Therefore, we the Prohibition party of the State of Iowa, reaffirm our former pledges, if given power, to prohibit the manufacture, sale, importation and exportation of intoxicants for beverage purposes. We declare for good government and enforcement of law and pledge our sacred honor to conduct the authority entrusted to us to this end.

2. We are opposed to the principle of taxation without representation, therefore, we stand for a universal qualification for the right of suffrage, regardless of sex.

3. Since the safety of government and the people's will depends so largely on the law making power, being so closely related to its constituency, we declare for the election of United States Senators by a direct vote of the people.

4. To guard against corrupt legislators and class legislation, that so often thwart the will of the people, we declare for the initiative and referendum system of government.

5. To remove the danger of panics because of tariff revision, as well as the menace to trade during presidential campaigns resulting from the discussion of tariff changes, we favor a tariff commission, non-partisan in character, to study the commerce and trade relations of nations and make proper recommendations of tariff changes to Congress whenever the people's interest demand it.

## DELEGATES AND ALTERNATES TO THE NATIONAL CONVENTION.

## DELEGATES AT LARGE.

A. U. COATES, Perry.

W. HOWARD, Marshalltown.

## DELEGATES.

Geo. W. White, Fairfield.  
W. P. Sopher, Oskaloosa.  
C. H. F. Bohstedt, Victor.  
John McConnell, Princeton.  
A. H. Sewell, Waverly.  
J. H. Campbell, Waterloo.  
G. W. Hine, Lona.  
S. P. Leland, Charles City.  
H. C. Culver, Mt. Vernon.

John R. Hall, Cedar Rapids.  
Ira D. Kellogg, Oskaloosa.  
J. H. Booth, Des Moines.  
A. M. Elliott, Ames.  
J. H. Carr, Ames.  
George M. Adams, Hedrick.  
Mrs. A. S. Farrow, Boone.  
J. G. Vaness, Mt Vernon.  
Frank Swearingen, Marshalltown.

C. H. Bay, Albia.  
 A. L. Night, Richland.  
 W. D. Ellwell, Ames.  
 T. G. Orwig, Des Moines.  
 J. R. Johnson, Harlan.  
 C. H. Payne, Fort Dodge.  
 A. J. Bolster, Villisca.  
 P. H. Ferch, Le Mars.  
 Wm. Becket, Boone.  
 Chas. Locken, Aurelia.  
 O. D. Ellett, Marshalltown.  
 D. S. Grossman, Minburn.  
 Robert P. Carson, Danville.

H. A. Dalrymple, Birmingham.  
 W. C. Mott, What Cheer.  
 Mrs. J. S. Ward, Bondurant.  
 F. H. Laure, Winfield.  
 T. H. Mason, Reinbeck.  
 N. A. Walker, Anamosa.  
 E. W. Birch, Rockwell City.  
 H. E. Woodring, Oelwein.  
 J. W. Leedy, Epworth.  
 Miss Bell Mix, Danville.  
 Mrs. Nora Walker, Anamosa.  
 Mrs. Anna A. Ross, Laurel.  
 Mrs. J. E. Howard, Marshalltown.

## ALTERNATES.

E. Brady, ———  
 B. P. Heston, Libertyville.  
 J. D. Frick, Conroy.  
 S. W. Wittock, ———  
 Geo. W. Mitchell, New Providence.  
 Wm. Case, Fredericksburg.  
 A. M. Walker, Osage.  
 B. D. Alden, Mt. Vernon.  
 T. D. Wilcox, Marshalltown.  
 S. Holmes, Fremont.  
 C. Piersel, Mt. Pleasant.  
 A. R. Gould, Birmingham.  
 Wm. S. Boyes, Boone.  
 Mrs. J. H. Campbell, Waterloo.  
 F. B. Vandike, Fairfield.  
 James Davidson, College Springs.  
 J. A. Mitchell, Valley Junction.  
 J. H. Wright, Woodbine.  
 Henry Graves, Oakland.  
 A. Hugart, Somers.  
 J. L. Hayden, Ogden.  
 J. A. Glasco, Morning Sun.  
 I. K. Ferris, Morning Sun.  
 J. H. Sewell, Waverly.  
 J. S. Barnes, Villisca.  
 William Hay, Keota.  
 David Hine, Chickasaw.  
 J. H. Wherry, Guernsey.  
 Geo. W. Penman, Rock Rapids.  
 William Orr, Clarinda.

Chas. Garrett Red Oak.  
 A. S. Cochran, Storm Lake.  
 A. H. Longworth, Polk City.  
 Chas. Pugsley, Woodbine.  
 E. Dawey, Sergeants Bluff.  
 A. C. Blockman, Akron.  
 W. S. Reed, Knoxville.  
 C. W. Griffen, Sioux City.  
 W. P. Briggs, Sheldon.  
 George Southwell, Webster City.  
 J. W. Johnson, Gowrie.  
 A. Perry, Harcourt.  
 H. K. Gronbeck, Jewell Junction.  
 W. G. Wright, Nevada.  
 T. M. Banford, Cole.  
 S. A. Baker, Russell.  
 Geo. W. Deyo, Strawberry Point.  
 Geo. Detrick, Oelwein.  
 A. Harvey, Perry.  
 Mrs. A. Harvey, Perry.  
 S. D. Platt, Oelwein.  
 F. A. Darisan, Edgewood.  
 John Good, Milo.  
 Elias King, Keota.  
 J. A. Armstrong, Greenfield.  
 H. B. Knolls, Council Bluffs.  
 H. B. Butler, New Providence.  
 Miss Hattie Payne, Fort Dodge.  
 Mrs. M. E. Williams, Fayette.  
 Fred Shields, Ireton.

## STATE CENTRAL COMMITTEE.

*Chairman*—A. J. BOLSTER, Villisca.  
*Secretary*—G. N. ADAMS, Hedrick.  
*Treasurer*—GEO. W. WHITE, Fairfield.

## MEMBERS OF COMMITTEE.

- First District*—Geo. W. White, of Fairfield, Jefferson county.  
*Second District*—C. H. F. Bohstedt, of Victor, Iowa county.  
*Third District*—J. A. Armstrong, of Plainfield, Bremer county.  
*Fourth District*—C. F. Paine, of Fayette, Fayette county.  
*Fifth District*—O. D. Ellett, of Marshalltown, Marshall county.  
*Sixth District*—G. N. Adams, of Hedrick, Keokuk county.  
*Seventh District*—W. D. Elwell, of Ames, Story county.  
*Eighth District*—J. W. McDougal, of Chariton, Lucas county.  
*Ninth District*—F. P. Fetter, of Oakland, Pottawattamie county.  
*Tenth District*—G. A. Bale, of Lake City, Calhoun county.  
*Eleventh District*—C. W. Griffin, of Sioux City, Woodbury county.

## SOCIALIST PARTY.

## NATIONAL TICKET.

*For President,*  
 EUGENE V. DEBS,  
 of Indiana.

*For Vice-President,*  
 BEN. HANFORD,  
 of Pennsylvania.

National convention, Chicago, Ill., May 1-6, 1904.

*Chairman*—A Chairman was chosen for each day's session. The following officiated:

JAMES F. CAREY, of Massachusetts;  
 N. A. RICHARDSON, of California;  
 MORRIS HILLQUIT, of New York;  
 F. A. SIEVERMAN, of New York;  
 WILLIAM MAILLY, of Nebraska;  
 SEYMOUR STEDMAN, of Illinois.

*Secretaries*—F. X. WALDHURST, of Alabama;  
 CHAS. DOBBS, of New York.

## NATIONAL PLATFORM.

The Socialist party, in convention assembled, makes its appeal to the American people as the defender and preserver of the idea of liberty and self-government, in which the nation was born; as the only political movement standing for the program and principles by which the liberty of the individual may become a fact; as the only political organization that is democratic, and that has for its purpose the democratizing of the whole of society.

To this idea of liberty the Republican and Democratic parties are equally false. They alike struggle for power to maintain and profit by an industrial system which can be preserved only by the complete overthrow of such liberties as we already have, and by the still further enslavement and degradation of labor.

Our American institutions came into the world in the name of freedom. They have been siezed upon by the capitalist class as the means of rooting out the idea of freedom from among the people. Our state and national legislatures have become the mere agencies of great propertied interests. These interests control the appointments and decisions of the judges of our courts. They have come into what is practically a private ownership of all the functions and forces of government. They are using these to betray and conquer foreign and weaker peoples, in order to establish new markets for the surplus goods which the people make, but are too poor to buy. They are gradually so invading and restricting the right of suffrage as to take away unawares the right of the worker to a vote or voice in public affairs. By enacting new and misinterpreting old laws, they are preparing to attack the liberty of the individual even to speak or think for himself, or for the common good.

By controlling all the sources of social revenue, the possessing class is able to silence what might be the voice of protest against the passing of liberty and the coming of tyranny. It completely controls the university and public school, the pulpit and the press, and the arts and literatures. By making these economically dependent upon itself, it has brought all the forms of public teaching into servile submission to its own interests.

Our political institutions are also being used as the destroyers of that individual property upon which all liberty and opportunity depends. The promise of economic independence to each man was one of the faiths upon which our institutions were founded. But, under the guise of defending private property, capitalism is using our political institutions to make it impossible for the vast majority of human beings ever to become possessors of private property in the means of life.

Capitalism is the enemy and destroyer of essential private property. Its development is through the legalized confiscation of all that the labor of the working class produces, above its subsistence-wage. The private ownership of the means of employment grounds society in an economic slavery which renders intellectual and political tyranny inevitable.

Socialism comes so to organize industry and society that every individual shall be secure in that private property in the means of life upon which his liberty of being, thought and action depends. It comes to rescue the people from the fast increasing and successful assault of capitalism upon the liberty of the individual.

## II.

As an American Socialist party, we pledge our fidelity to the principles of international socialism, as embodied in the united thought and actions of the socialists of all nations. In the industrial development already accomplished, the interest of the world's workers are separated by no national boundaries. The condition of the most exploited and oppressed workers, in the most remote places of the earth, inevitably tends to drag down all the workers of the world to the same level. The tendency of the competitive wage system is to make labor's lowest condition the measure or rule of its universal condition.

Industry and finance are no longer national but international, in both organization and results. The chief significance of national boundaries, and of the so-called patriotisms which the ruling class of each nation is seeking to revive, is the power which these give to capitalism to keep the workers of the world from uniting, and to throw them against each other in the struggle of contending capitalist interests for the control of the yet unexplored markets of the world, or the remaining sources of profit.

The socialist movement, therefore, is a world movement. It knows of no conflicts of interests between the workers of one nation and the workers of another. It stands for the freedom of the workers of all nations; and, in so standing it makes for the full freedom of all humanity.

### III.

The socialist movement owes its birth and growth to that economic development or world process which is rapidly separating a working or producing class from a possessing or capitalist class. The class that produces nothing possesses labor's fruits, and the opportunities and enjoyments these fruits afford, while the class that does the world's real work has increasing economic uncertainty, and physical and intellectual misery, for its portion.

The fact that these two classes have not yet become fully conscious of their distinction from each other, the fact that the lines of division and interest may not yet be clearly drawn, does not change the fact of the class conflict.

This class struggle is due to the private ownership of the means of employment, or the tools of production. Wherever and whenever a man owned his own land and tools, and by them produced only the things which he used, economic independence was possible. But production, or the making of goods, has long ceased to be individual. The labor of scores, or even thousands enters into almost every article produced. Production is now social or collective. Practically everything is made or done by many men—sometimes separated by seas or continents—working together for the same end. But this co-operation in production is not for the direct use of the things made by the workers who make them, but for the profit of the owners of the tools and means of production; and to this is due the present division of society into two classes; and from it have sprung all the miseries, inharmonies and contradictions of our civilization.

Between these two classes there can be no possible compromise or identity of interests, any more than there can be peace in the midst of war, or light in the midst of darkness. A society based upon this class division carries in itself the seeds of its own destruction. Such a society is founded in fundamental injustice. There can be no possible basis for social peace, for individual freedom, for mental and moral harmony, except in the conscious and complete triumph of the working class as the only class that has the right or power to be.

### IV.

The socialist program is not a theory imposed upon society for its acceptance or rejection. It is but the interpretation of what is, sooner or later, inevitable. Capitalism is already struggling to its destruction. It is no longer competent to organize or administer the work of the world, or even to preserve itself. The captains of industry are appalled at their own inability to control or direct the rapidly socializing forces of industry. The so-called trust is but a

sign and form of the developing socialism of the world's work. The universal increase of the uncertainty of employment, the universal capitalist determination to break down the unity of labor in the trades unions, the widespread apprehensions of impending change, reveal that the institutions of capitalist society are passing under the power of inhering forces that will soon destroy them.

Into the midst of the strain and crisis of civilization, the socialist movement comes as the only conservative force. If the world is to be saved from chaos, from universal disorder and misery, it must be by the union of the workers of all nations in the socialist movement. The Socialist party comes with the only proposition or program for intelligently and deliberately organizing a nation for the common good of all its citizens. It is the first time that the mind of man has ever been directed toward the conscious organization of society.

Socialism means that all those things upon which the people in common depend shall by the people in common be owned and administered. It means that the tools of employment shall belong to their creators and users; that all production shall be for the direct use of the producers; that the making of goods for profit shall come to an end; that we shall all be workers together; and that all opportunities shall be open and equal to all men.

## V.

To the end that the workers may seize every possible advantage that may strengthen them to gain complete control of the powers of government, and thereby the sooner establish the co-operative commonwealth, the Socialist party pledges itself to watch and work, in both the economic and the political struggle, for each successive immediate interest of the working class; for shortened days of labor and increases of wages; for the insurance of the workers against accident, sickness and lack of employment; for pensions for aged and exhausted workers; for the public ownership of the means of transportation, communication and exchange; for the graduated taxation of incomes, inheritances, franchises and land values, the proceeds to be applied to the public employment and improvement of the conditions of the workers; for the complete education of children, and their freedom from the workshop; for the prevention of the use of the military against labor in the settlement of strikes; for the free administration of justice; for popular government, including initiative, referendum, proportional representation, equal suffrage of men and women, municipal home rule, and the recall of officers by their constituents; and for every gain or advantage for the workers that may be wrested from the capitalist system, and that may relieve the suffering and strengthen the hands of labor. We lay upon every man elected to any executive or legislative office the first duty of striving to procure whatever is for the workers' most immediate interest, and for whatever will lessen the economic and political powers of the capitalist, and increase the like powers of the worker.

But, in so doing, we are using these remedial measures as means to the one great end of the co-operative commonwealth. Such measures of relief as we may be able to force from capitalism are but a repatriation of the workers to seize the whole powers of government, in order that they may thereby lay hold of the whole system of industry, and thus come into their rightful inheritance.

To this end we pledge ourselves, as the party of the working class, to use all political power as fast as it shall be entrusted to us by our fellow-workers, both for their immediate interests and for their ultimate and complete emanci-

pation. To this end we appeal to all the workers of America and to all who will lend their lives to the service of the workers in their struggle to gain their own, and to all who will nobly and disinterestedly give their days and energies unto the workers' cause, to cast in their lot and faith with the Socialist party. Our appeal for the trust and suffrages of our fellow-workers is at once an appeal for their common good and freedom, and for the freedom and blossoming of our common humanity. In pledging ourselves and those we represent, to be faithful to the appeal which we make, we believe that we are but preparing the soil of that economic freedom from which will spring the freedom of the whole man.

#### NATIONAL COMMITTEE.

*National Secretary*—WILLIAM MAILLY, 269 Dearborn street, Chicago, Ill.

#### MEMBERS OF COMMITTEE.

*Alabama*—B. Andrus, 1108 N. 14th St., Birmingham.  
*Arizona*—H. H. Keays, Groom Creek.  
*Arkansas*—L. W. Lowry, 2224 Ringo St., Little Rock.  
*California*—N. A. Richardson, San Bernardino.  
*Colorado*—A. H. Floaten, 1715 Champa St., Denver.  
*Connecticut*—W. E. White, 229 Exchange St., New Haven.  
*Florida*—W. R. Healey, Longwood.  
*Idaho*—C. F. Carter, 530 S. 13th St., Boise.  
*Illinois*—B. Berlyn, 662 E. 63d St., Chicago.  
*Indiana*—S. M. Reynolds, 1115 S. 5th St., Terre Haute.  
*Iowa*—John M. Work, 1313 Harrison Ave., Des Moines.  
*Kentucky*—Chas. G. Towner, 203 E. 7th St., Newport.  
*Kansas*—Walter Thomas Mills, 1429 Masonic Temple, Chicago.  
*Louisiana*—Wilbur Putnam, Evangeline.  
*Maine*—Chas. L. Fox, 10 Free St., Portland.  
*Massachusetts*—John C. Chase, 64 E. 4th St., New York City.  
*Michigan*—W. E. Walter, Hotel Irwin, Bad Axe.  
*Minnesota*—S. M. Holman, 11 Oak St. S. E., Minneapolis.  
*Missouri*—Geo. H. Turner, 14 Rookery Building, Kansas City.  
*Montana*—James D. Graham, 532 I St. N., Lincoln, Neb.  
*Nebraska*—C. Christensen, Salida, Colo.  
*New Hampshire*—M. H. O'Neil, 4 C St., Nashua.  
*New Jersey*—Uhas. Ufert, 4121 Boulevard W., Hoboken.  
*New York*—Morris Hillquit, 320 Broadway, New York City.  
*North Dakota*—Tonnes Thams, Fargo.  
*Ohio*—H. H. Caldwell, 522 N. Summit, Dayton.  
*Oregon*—B. F. Ramp, Salem.  
*Oklahoma*—R. Maschke, Kingfisher.  
*Pennsylvania*—J. Mahlon Barnes, 332 N. 9th St., Philadelphia.  
*South Dakota*—Samuel Lovett, Aberdeen.  
*Texas*—John Kerrigan, 346 Elm St., Dallas.  
*Vermont*—John W. Arvidson, Rutland.  
*Washington*—Geo. E. Coomer, Prosser.  
*Wisconsin*—Victor L. Berger, 344 6th St., Milwaukee.  
*West Virginia*—F. A. Zimmerman, McMechen.

## STATE TICKET.

*For Presidential Electors.*

*At Large*—JOHN M. WORK, of Des Moines, Polk county.

HENRY BILTERMAN, of Avery, Monroe county.

*First District*—William Strauss, of Burlington, Des Moines county.

*Second District*—Lee W. Lang, of Muscatine, Muscatine county.

*Third District*—Robert Brown, of Waterloo, Black Hawk county.

*Fourth District*—C. J. Thorgrimson, of Decorah, Winneshiek county.

*Fifth District*—Watson Roberts, of Marshalltown, Marshall county.

*Sixth District*—F. J. West, of Avery, Monroe county.

*Seventh District*—E. E. Bennett, of Polk City, Polk county.

*Eighth District*—J. E. Rhodes, of Shambaugh, Page county.

*Ninth District*—J. S. Morris, of Logan, Harrison county.

*Tenth District*—J. F. Sample, of Boone, Boone county.

*Eleventh District*—J. M. Mans, of Sioux City, Woodbury county.

*For State Officers.*

*Secretary of State*—JOHN E. SHANK, of Sioux City, Woodbury county.

*Auditor of State*—MRS. CARRIE J. TRILLER, of Dubuque, Dubuque county.

*Treasurer of State*—JOSEPH HOLMES, of Marshalltown, Marshall county.

*Attorney-General*—I. S. MCCRILLIS, of Des Moines, Polk county.

*Judge of Supreme Court*—T. F. Willis, of Clarinda, Page county.

*Railroad Commissioner*—J. W. Zetler, of Muscatine, Muscatine county.

No convention was held to select delegates attend the national convention at Chicago, Ill. The delegates were selected by referendum vote of the party membership. The following were so selected:

*Delegates.*

John M. Work, Des Moines.

J. J. Jacobsen, Des Moines.

Mrs. Carrie J. Triller, Dubuque.

John W. Bennett, Sioux City.

*Alternates.*

W. A. Jacobs, Davenport.

A. K. Gifford, Davenport.

John E. Shank, Sioux City.

John F. Sample, Boone.

The State convention to nominate candidates for presidential electors and State officers met at Marshalltown July 4, 1904.

*Temporary Chairman*—PERRY ENGLE, of Newton, Jasper county.

*Permanent Chairman*—W. A. JACOBS, of Davenport, Scott county.

*Secretary*—A. A. TRILLER, of Dubuque, Dubuque county.

## STATE PLATFORM.

The Socialist party of the State of Iowa, in delegate convention assembled at Marshalltown, Iowa, July 4, 1904, call upon every member of the working class to join with us for the purpose of capturing the powers of government by the ballot that we may take possession of the tools of production, abolish the wage system, and establish a system of production for the benefit of the workers.

Today the tools of production are owned by the capitalist class; they are operated by the working class, but only when their operation will make profit for the owning class. Ownership of the machines, the mines, factories and rail-



roads gives the capitalist class control over the lives of the members of the working class, through the wage system.

The owning class can give or withhold employment at will. As a result of this absolute power, the workers, who perform all useful labor, must humiliate themselves by begging for jobs of a class that performs no useful labor. If this permission to work is withheld they and their families must starve.

The wage system is the cause of starvation, disease, crime, prostitution, child labor, stunted bodies and warped minds for the workers, while it gives to the capitalists palaces for homes, the pick of the world's markets for their food, the finest raiment, culture, education, travel and all that makes life worth living.

Society is thus divided into two hostile classes, the capitalist class and the working class. This condition has brought into birth the Socialist party, the political expression of the struggle of the working class for power. This party owes allegiance to and is a part of the International Socialist movement.

With a system of industry owned and operated by the workers, the struggle for existence would be shifted from the individual to society as a whole.

The ownership of the means of production and distribution by the capitalist class gives this class control of the legislatures, the courts and all executive offices. Republican, democrat and reform parties are financed by the capitalist, and are, therefore, their servants, thus in effect, making the government the executive committee of the capitalist.

This fact demands, as an inevitable conclusion, the organization of the working class into a political party that shall be, everywhere and always, distinct from and opposed to every political party not founded entirely upon the interests of the working class. The Socialist party is organized to meet this demand and is therefore the party of the working class.

The Socialist party, when in office, shall always and everywhere, until the present system of wage slavery is utterly abolished, make the answer to this question its guiding rule of conduct: "Will this legislation advance the interests of the working class and aid the workers in their class struggle against capitalism?" If it does the Socialist party is for it; if it does not, the Socialist party is absolutely opposed to it.

In accordance with this principle, the Socialist party pledges itself to conduct all the public affairs of this State in such a manner as to promote the interests of the working class.

In conclusion, we appeal to the working class to study the principles of Socialism, to vote with their class at all elections until they overthrow the power of capitalism, abolish industrial classes in society, terminate forever the class struggle, and inaugurate the co-operative commonwealth based upon this fundamental principle of justice:

To every laborer the full product of his labor.

"Workers of the world unite! You have nothing to lose but your chains! You have a world to gain!"

#### STATE CENTRAL COMMITTEE.

*State Secretary*—J. J. JACOBSEN, Des Moines, Iowa.

#### MEMBERS OF COMMITTEE.

*First District*—Conrad Holstein, of Burlington, Des Moines county.

*Second District*—W. A. Jacobs, of Davenport, Scott county.

*Third District*—Ernest Holtz, of Dubuque, Dubuque county.

*Fourth District*—Ellis Fox, of Cresco, Howard county.

*Fifth District*—A. B. Van Sickle, of Marshalltown, Marshall county.

*Sixth District*—Edw. J. Rohrer, of Sigourney, Keokuk county.

*Seventh District*—L. B. Patterson, of Des Moines, Polk county.

*Eighth District*—T. F. Willis, of Clarinda, Page county.

*Ninth District*—J. S. Burrell, of Logan, Harrison county.

*Tenth District*—S. R. McDowell, of Lake City, Calhoun county.

*Eleventh District*—John E. Shank, of Sioux City, Woodbury county.

---

## PEOPLE'S PARTY.

---

### NATIONAL TICKET.

---

*For President.*

THOMAS E. WATSON,  
of Georgia.

*For Vice-President.*

THOMAS H. TIBBLES,  
of Nebraska.

National convention, Springfield, Ill., July 4, 5, 1904.

*Temporary Chairman*—L. H. WELLER, of Iowa.

*Permanent Chairman*—COL. J. M. MALLETT, of Texas.

*Secretary*—CHAS. Q. DE FRANCE, of Nebraska.

### NATIONAL PLATFORM.

The People's party reaffirms its adherence to the basic truths of the Omaha platform of 1892, and of the subsequent platforms of 1896 and 1900, in session in its fourth national convention on July 4, 1904, in the city of Springfield, Ill., it draws inspiration from the day that saw the birth of the nation, as well as its own birth as a party, and also from the soul of him who lived at its present place of meeting.

We renew our allegiance to the old fashioned American spirit that gave this Nation existence, and made it distinctive among the people of the earth. We again sound the keynote of the Declaration of Independence, that all men are created equal in a political sense, which is the sense in which that instrument, being a political document, intended that the utterance should be understood. We assert that the departure from this fundamental truth is responsible for the ills from which we suffer as a Nation; that the giving of special privileges to the few has enabled them to dominate the many, thereby tending to destroy the political equality which is the corner stone of Democratic government.

We call for a return to the truths of the fathers, and we vigorously protest against the spirit of mammonism and of thinly veiled monarchy, that is invading certain sections of our national life, and of the very administration itself.

This is a Nation of peace, and we deplore the appeal to the spirit of force and militarism which is shown in ill-advised and vainglorious boasting and in more harmful ways, in the denial of the rights of man under martial law.

A political democracy and an industrial despotism can not exist side by side; and nowhere is this truth more plainly shown than in the gigantic monopolies which have bred all sorts of kindred trusts, subverted the governments of many of the states, and established their official agents in the National Government. We submit that it is better for the Government to own the railroads than for the railroads to own the Government; and that one or the other alternative seems inevitable.

We call the attention of our fellow citizens to the fact that the surrender of both of the old parties to corporate influences leaves the People's party the only party of reform in the Nation.

Therefore, we submit the following platform of principles to the American people:

The issuing of money is a function of government, and should never be delegated to corporations or individuals. The Constitution gives to Congress alone power to coin money and regulate its value.

We demand, therefore, that all money shall be issued by the Government in such quantity as shall maintain stability in prices, every dollar to be a full legal tender, none of which shall be a debt redeemable in other money.

We demand that postal savings banks be established by the Government for the safe deposit of the savings of the people.

We believe in the right of labor to organize for the benefit and protection of those who toil; and pledge the efforts of the People's party to preserve this right inviolate. Capital is organized, and has no right to deny to labor the privilege which it claims for itself. We feel that intelligent organization of labor is essential; that it raises the standard of workmanship, and promotes the efficiency, intelligence, independence and character of the wage earner. We believe with Abraham Lincoln that labor is prior to capital, and is not its slave, but its companion; and we plead for that broad spirit of toleration and justice which will promote industrial peace through the observance of the principles of voluntary arbitration.

We favor the enactment of legislation looking to the improvement of conditions for wage earners, the abolition of child labor, the suppression of sweatshops and of convict labor, in competition with free labor, and the exclusion from American shores of foreign pauper labor.

We favor the shorter work day, and declare that if eight hours constitutes a day's labor in Government service, that eight hours should constitute a day's labor in factories, work shops and mines.

As a means of placing all public questions directly under the control of the people, we demand that legal provision be made under which the people may exercise the initiative, referendum and proportional representation, and direct vote for all public officers with right of recall.

Land, including all the natural sources of wealth, is a heritage of all the people, and should not be monopolized for speculative purposes; and alien ownership of land should be prohibited.

We demand a return to the original interpretation of the Constitution and a fair and impartial enforcement of laws under it; and denounce government by injunction and imprisonment without the right of trial by jury.

To prevent unjust discrimination and monopoly, the Government should own and control the railroads; and those public utilities, which in their nature are monopolies. To perfect the postal service the Government should own and operate the general telegraph and telephone systems, and provide a parcels post.

As to those trusts and monopolies which are not public utilities or natural monopolies, we demand that those special privileges which they now enjoy, and which alone enable them to exist, should be immediately withdrawn. Corporations being the creatures of government should be subjected to such government regulations and control as will adequately protect the public. We demand the taxation of monopoly privileges, while they remain in private hands, to the extent of the value of the privileges granted.

We demand that Congress shall enact a general law uniformly regulating the power and duties of all incorporated companies doing interstate business.

#### NATIONAL COMMITTEE.

*Chairman*—JAMES H. FERRISS, Joliet, Illinois.

*Vice-Chairman*—W. S. MORGAN, Hardy, Arkansas.

*Secretary*—CHAS. Q. DEFRANCE, Lincoln, Nebraska.

*Treasurer*—Geo. F. Washburn, Boston, Massachusetts.

#### EXECUTIVE COMMITTEE.

*The above named officers.*

J. A. PARKER, Louisville, Ky.

J. A. EDGERTON, East Orange, N. Y.

J. G. EDMISTEN, Lincoln, Neb.

PAUL DIXON, Chillicothe, Mo.

J. H. CALDERHEAD, Helena, Mont.

MILTON PARK, Dallas, Tex.

EDWIN S. WATERBURY, Emporia, Kan.

#### MEMBERS OF COMMITTEE.

*Alabama*—J. Gilbert Johnson, Orrville; J. A. Hurst, Walnut Grove; J. P. Pearson, Columbiana.

*Arkansas*—A. W. Files, Little Rock; J. E. Scanlan, Bee Branch; W. S. Morgan, Hardy.

*California*—D. P. Rice, Occidental; A. J. Jones, Parlier; Robert Shetterly, Spenceville.

*Colorado*—E. E. T. Hazen, Holyoke; R. H. Northcott, Akron; A. B. Gray, Denver.

*Connecticut*—T. L. Thomas, Forestville; Wm. W. Wheeler, Meriden.

*Delaware*—Henry Jones, Wilmington.

*Florida*—W. R. Shields, Blountstown; W. F. Woodford, Farndale; D. L. McKinnon, Marianna.

*Georgia*—W. F. McDaniel, Conyers; A. J. Burnett, Carrolton; C. S. Barrett, Thomaston.

*Idaho*—Harry Watkins, Boise; R. D. Jones, Bonners' Ferry; R. E. Cox, New Plymouth.

*Illinois*—Joseph Hopp, Chicago; A. C. Van Tine, Flora; J. S. Felter, Springfield.

*Indiana*—Samuel W. Williams, Vincennes; John H. Caldwell, Lebanon; Fred. J. S. Robinson, Cloverland.

*Iowa*—L. H. Weller, Nashua; J. R. Norman, Albia; S. M. Harvey, Des Moines.

*Kansas*—Dr. F. B. Lawrance, Eldorado; Rev. O. H. Truman, Abilene; J. A. Wright, Smith Center.

*Kentucky*—J. A. Parker, Louisville; Joe A. Bradburn, Louisville; A. H. Gordin, View.

*Louisiana*—Leland M. Guice, Longstreet; J. W. Burt, Simsboro; Wm. McHenry, Pawnee.

*Maine*—L. W. Smith, Vinalhaven; Albion Gates, Carroll; John White, Levant.

*Maryland*—F. A. Naille, Baltimore; Henry F. Magness, Baltimore; Frank H. Jones, Baltimore.

*Massachusetts*—Geo. F. Washburn, Boston; R. Gerry Brown, Brockton; Dr. P. P. Field, Boston.

*Michigan*—James E. McBride, Grand Rapids; Edw. S. Groce, Detroit; Mrs. Marion Todd, Springport.

*Minnesota*—A. M. Morrison, Mankato; Thos. J. Meighen, Forestville; A. H. Nelson, Minneapolis.

*Mississippi*—R. Brewer, Aubrey; Abe Steinberger, Okolona; J. H. Simpson, Watson.

*Missouri*—Dr. J. T. Polson, LaCledé; A. M. Ballew, Hale; A. E. Nelson, St. Louis.

*Montana*—J. H. Calderhead, Helena; William Clancy, Butte; Abram Hall, Miles City.

*Nebraska*—James T. Brady, Albion; Elmer E. Thomas, Omaha; C. Q. De France, Lincoln.

*Nevada*—Harry P. Beck, Virginia City; Newton Richards, Reno; J. B. McCullough, Reno.

*New Hampshire*—George Howie, Manchester; Philippe Caron, Manchester; Dorrance B. Currier, Hanover.

*New Jersey*—J. A. Edgerton, East Orange; Geo. L. Spence, Atlantic City; John S. DeHart, Jersey City.

*New York*—Frank S. Johnston, Schenectady; Darwin Forrest, Green Island; M. G. Palliser, New York.

*North Carolina*—A. C. Shuford, Newton; James B. Lloyd, Tarboro; J. P. Sossaman, Charlotte.

*North Dakota*—W. H. Standish, Grand Forks; John Mostul, Leonard; Thomas Stanley, Hamilton.

*Ohio*—Hugo Preyer, Cleveland; Dr. R. H. Reemelin, Cincinnati; William Allerton, Alliance.

*Oregon*—Jas. K. Sears, McCoy; P. E. Phelps, Vale; Dr. J. L. Hill, Albany.

*Pennsylvania*—Theo. P. Rynder, Erie; J. P. Correll, Easton; James A. Fulton, McKeesport.

*Rhode Island*—Bartholomew Valette, East Providence.

*South Carolina*—E. Gilstrap, Pickens.

*South Dakota*—John Campbell, Miller; W. C. Buderus, Sturgis; Wm. Dailey, Flandreau.

*Tennessee*—A. L. Nims, Antioch; Sid S. Bond, Jackson; H. J. Mullenis, Franklin.

*Texas*—James W. Biard, Paris; W. D. Lewis, Corn Hill; W. R. Cole, Dallas.

*Utah*—S. S. Smith, Ogden; S. G. Delhl, Hooper; J. M. Lamb, Vernal.

*Vermont*—Andrew J. Beebe, Swanton.

*Virginia*—W. H. Tinsley, Salem; V. A. Witcher, Riceville; G. T. Loeffler, Ducat.

*Washington*—Edward Clayton, Sr., Seattle; C. C. Gibson, Davenport; H. Packard, Snohomish.

*West Virginia*—S. H. Piersol, Parkersburg; A. C. Houston, Union; Dr. R. S. Davis, Kirby.

*Wisconsin*—Robert Schilling, Milwaukee; Wm. Munro, Superior; Frank Emerson, Oakfield.

*Wyoming*—D. A. Diltz, Parkman.

#### TERRITORIES.

*Arizona*—Geo. W. Woy, Globe; Albert L. Henshaw, Phoenix.

*District of Columbia*—Mark Foster, Washington; M. A. Bodenhamer, Washington.

*Hawaii*—John M. Horner.

*Indian Territory*—Dr. I. D. Burdick, Ft. Gibson; John W. Blard, Hugo; A. B. Weakley, Comanche.

*New Mexico*—P. E. Ferguson, Artesia; T. W. Watkins, Roswell.

*Oklahoma*—Spencer E. Sanders, Kingfisher; John S. Allan, Norman; Mrs. W. H. French, Chandler.

#### STATE TICKET.

##### *For Presidential Electors:*

*At Large*—LUMAN H. WELLER, of Nashua, Chickasaw county.

LEONARD BROWN, of Des Moines, Polk county.

*First District*—Thomas H. McLean, of Washington, Washington county.

*Second District*—A. P. Hull, of Letts, Muscatine county.

*Third District*—E. H. Smith, of Dubuque, Dubuque county.

*Fourth District*—Eugene J. Prudhon, of Nashua, Chickasaw county.

*Fifth District*—Irl Dean, of Marion, Linn county.

*Sixth District*—Jordan R. Norman, of Albia, Monroe county.

*Seventh District*—Walter D. Olney, of Des Moines, Polk county.

*Eighth District*—Walter McNully, of Davis City, Decatur county.

*Ninth District*—John Wilson, of Lewis, Cass county.

*Tenth District*—G. W. Wilcox, of Jefferson, Greene county.

*Eleventh District*—J. C. Emery, of Carnes, Sioux county.

##### *For State Officers:*

*Secretary of State*—JOHN C. FERRIS, of Hampton, Franklin county.

*Auditor of State*—RICHARD A. FEIST, of Iowa Falls, Hardin county.

*Treasurer of State*—NEWTON J. HARRIS, of Des Moines, Polk county.

*Attorney-General*—J. A. LOWENBURG, of Ottumwa, Wapello county.

*Judge of Supreme Court*—H. M. BENSON, of Grand Junction, Greene county.

*Railroad Commissioner*—E. D. PATTERSON, of Lewis, Cass county.

The State convention to nominate delegates to attend the National convention at Springfield, Illinois, met at Des Moines, June 30, 1904.

*Temporary and Permanent Chairman*—L. H. WELLER, of Nashua, Chickasaw county.

*Secretary*—W. D. OLNEY, of Des Moines, Polk county.

## RESOLUTIONS ADOPTED.

Resolved, That we emphatically indorse the substantial statements of the Omaha platform adopted at Omaha in 1892, and pledge our most earnest endeavors to assist in having the substance thereof incorporated into national law and the executive policy of our government.

Resolved, That we indorse the action taken at Denver, Colorado, and at St. Louis, February 22-25, 1904, for an honorable uniting of the two wings of the People's party into one solid working organization.

Resolved, That the delegates present at the National convention at Springfield, Illinois, July 4, 1904, are hereby authorized and empowered to cast the full vote in said National convention to which the State of Iowa is entitled by and under the National call for said National convention, on all proper questions coming before said convention, but that when the proper delegates are not present in person the alternate of such delegate shall be entitled to all the rights in said convention as would the absent delegates if personally present.

Resolved, That we, the proper members of the People's party in and for the State of Iowa, at our State convention held at the parlors of the Iowa house in the city of Des Moines, June 30, 1904, pursuant to a regular call for said convention, do heartily recommend to the National convention of said party to be held at Springfield, Illinois, July 4, 1904, the candidacy of ex-Congressman L. H. Weller for the office of Vice-President, and we urge his honorable record while a member of congress, and his past untiring efforts at all times to promote the interest and build up a strong, active political organization in harmony with the declarations of the Omaha platform of 1892, and maintain the integrity of the People's party movement.

## DELEGATES AND ALTERNATES TO THE NATIONAL CONVENTION.

## AT LARGE.

*Delegates.*

L. H. Weller, Nashua.  
J. R. Norman, Albion.  
S. M. Harvey, Des Moines.  
W. D. Olney, Des Moines.  
E. J. Emmetts, Albion.  
L. M. Morris, Oskaloosa.  
W. R. Mead, Cresco.  
S. T. Spangler, Castleville.  
J. E. McDowell, Burlington.  
P. Wordell, Osceola.

*Alternates.*

S. A. Smith, Seymour.  
A. Fitzsimmons, Eddyville.  
Edward Knox, Marshalltown.  
Miss Anna Mahara, Charles City.  
Thomas Jackson, Forebush.  
S. Craft, Kirksville.  
W. M. Trisler, Des Moines.  
Luke McDowell, Kirkman.  
E. D. Patterson, Lewis.  
P. E. Nordell, Kiron.

## DISTRICTS.

- 1—Thomas H. McClean, Washington.
- 2—A. P. Hull, Letts.
- 3—Richard A. Feist, Iowa Falls.
- 4—Eugene J. Prudhon, Nashua.
- 5—Irl Dean, Marion.
- 6—J. A. Lowenburg, Ottumwa.
- 7—Leonard Brown, Des Moines.
- 8—D. C. Cowles, Davis City.
- 9—John Wilson, Lewis.
- 10—A. Norelius, Kiron.
- 11—J. C. Emery, Carnes.

- T. M. Horsey, Washington.
- James Fitzsimmons, Tyrone.
- John A. Norest, Leon.
- C. A. Thomas, Nashua.
- S. T. Foster, Centerville.
- M. J. O'Connell, Albion.
- Stephen Harvey, Altoona.
- Howard Rose, Chariton.
- George P. Murray, Wiota.
- P. W. Widdburg, Kiron.
- John Stodds, Moulton.

The State convention to nominate candidates for presidential electors and State officers met at Des Moines, August 23, 1904.

*Temporary and permanent chairman*—L. H. WELLER, of Nashua, Chickasaw county.

*Secretary*—W. D. OLNEY, of Des Moines, Polk county.

#### RESOLUTION ADOPTED.

We, the delegates of the People's party in State convention assembled in the city of Des Moines, Iowa, August 25, 1904, endorse and affirm our faith in the principles of the National platform of the People's party, assembled at Springfield, Illinois, July 4 and 5, 1904, and we pledge our hearty support to the candidates there named for president and vice-president, and we commend the same to the careful consideration of all loyal citizens of Iowa.

#### STATE CENTRAL COMMITTEE.

*Chairman*—J. R. NORMAN, Albia.

*Secretary*—S. M. HARVEY, Des Moines.

#### MEMBERS OF COMMITTEE.

*First District*—Thos. H. McLean, of Washington, Washington county.

*Third District*—Richard A. Feist, of Iowa Falls, Hardin county.

*Fourth District*—L. H. Weller, of Nashua, Chickasaw county.

*Fifth District*—Irl Dean, of Marion, Linn county.

*Sixth District*—J. A. Lowenburg, of Ottumwa, Wapello.

*Seventh District*—Stephen Harvey, of Altoona, Polk county.

*Eighth District*—D. C. Cowels, of Davis City, Decatur county.

*Ninth District*—John Wilson, of Lewis, Cass county.

*Tenth District*—A. Norelius, of Kiron, Crawford county.



## ELECTION OF NOVEMBER 8, 1904. VOTE BY PRECINCTS. SEMI-OFFICIAL.

## ADAIR COUNTY.

Voting Precincts.	President. *				Secretary of State				Auditor of State.				Treasurer of State.				Attorney General.		Judge of Supreme Court.				Railroad Commissioner				
	Roosevelt, R.	Parker, D.	Swallow, Pro.	Debs, S.	Martin, R.	Dickson, D.	Bolster, Pro.	Shank, S.	Carroll, R.	Medary, D.	McFarland, Pro.	Triller, S.	Gilbertson, R.	Riegelman, D.	Sopher, Pro.	Holmes, S.	Mullan, R.	O'Connor, D.	McCrillis, S.	Deemer, R.	Sullivan, D.	Johns, Pro.	Willis, S.	Ketchum, R.	Manatrey, D.	White, Pro.	Zettler, S.
Adair	147	50	7	8	144	58	7	8	145	51	7	8	145	52	7	8	145	52	8	145	52	7	8	145	52	7	8
Bridgewater	66	21	8	...	65	28	...	...	66	28	...	...	66	23	7	...	66	23	...	66	23	7	...	66	23	7	...
Eureka	92	21	4	...	90	21	...	...	89	21	...	...	89	21	...	...	90	21	...	90	21	...	...	90	21	...	...
Grand River	100	28	4	2	91	34	4	2	96	28	5	2	98	28	5	2	97	28	2	96	28	5	2	96	28	5	2
Greenfield	268	52	11	27	268	58	11	27	268	54	12	28	265	54	12	27	268	55	27	265	54	12	27	265	54	12	27
Grove	125	28	1	2	119	31	1	2	120	31	1	2	122	31	1	2	122	31	1	122	31	1	2	121	31	1	2
Harrison	128	39	4	...	119	47	2	...	122	44	2	...	122	44	2	...	122	44	...	122	39	...	...	122	44	...	...
Jackson	85	41	2	...	85	46	2	...	85	46	2	...	86	46	2	...	85	46	...	85	46	...	...	85	46	...	...
Jefferson	118	59	2	4	116	62	8	4	116	61	3	4	116	61	3	4	115	60	4	116	60	3	4	116	60	3	4
Lee	78	32	1	1	78	35	1	...	78	34	1	...	78	34	1	...	77	35	...	78	34	1	...	77	35	1	...
Lincoln	114	48	3	4	118	48	3	4	118	48	3	4	118	48	3	4	113	48	4	113	45	...	...	113	48	...	...
Orient	158	42	19	1	152	45	20	1	151	46	20	1	151	46	20	1	152	45	1	151	45	20	1	151	45	20	1
Prussia	58	60	...	8	58	66	...	6	58	70	...	5	58	70	...	5	58	70	5	58	70	...	...	58	70	...	...
Richland	100	40	...	1	101	49	...	1	99	50	...	1	99	50	...	1	99	50	1	99	50	...	...	99	50	...	...
Stuart	78	31	3	5	74	34	3	5	76	38	3	5	78	33	7	5	76	38	6	76	33	8	...	76	33	8	...
Summerset	215	94	4	4	210	98	4	4	212	97	4	5	212	98	4	4	212	98	4	213	95	4	4	212	96	4	4
Summit	93	46	1	...	86	48	1	...	88	47	1	...	88	47	1	...	88	47	...	88	47	1	...	88	47	1	...
Union	88	23	8	1	80	25	2	1	82	24	2	1	82	24	2	1	82	24	2	82	24	2	1	82	24	2	1
Walnut	94	60	3	8	80	64	4	2	80	64	4	2	80	64	4	2	80	64	4	81	64	3	8	81	64	3	8
Washington	106	40	4	...	106	41	4	...	106	41	4	...	106	41	4	...	106	41	2	106	41	4	...	106	41	4	...
The county	2803	895	72	66	2259	931	80	62	2258	942	81	59	2258	942	81	61	2261	948	59	2262	935	79	61	2260	940	81	60

\* Watson, Peoples, 80.

ADAMS COUNTY.

Brooks	60	30	...	...	85	80	...	...	65	30	...	...	65	30	...	...	65	30	...	...	60	29	...	...
Carl	113	55	7	4	109	58	7	4	110	57	7	7	112	67	7	4	112	57	7	4	110	59	7	4
Colony	83	79	3	1	80	80	8	1	80	80	3	1	80	80	3	1	80	80	1	80	80	2	1	80
Corning—																								
First ward	99	48	3	2	99	47	...	2	99	43	...	2	97	48	...	2	97	48	2	97	48	2	1	96
Second ward	189	65	4	1	187	66	4	1	187	65	4	1	187	64	5	1	189	64	1	189	64	5	1	187
Third ward	98	43	3	4	90	43	5	3	90	44	4	3	89	44	4	3	91	46	5	92	44	2	3	91
Douglas	171	99	18	...	173	99	18	...	174	98	18	...	171	98	18	...	172	99	...	170	99	18	...	189
Grant	118	37	6	2	113	38	5	...	113	38	5	...	112	38	5	...	113	39	...	113	38	5	...	113
Jasper	86	50	1	...	88	50	1	...	86	50	1	...	86	50	1	...	86	50	1	...	86	50	1	...
Jasper No. 3	30	15	2	1	29	15	2	1	29	15	2	1	29	15	2	1	29	15	2	1	30	15	2	1
Lincol	134	43	10	13	131	43	10	13	131	46	10	13	132	45	10	13	131	45	13	132	45	9	13	132
Mercer	54	84	7	1	53	84	7	1	52	85	6	1	54	86	6	1	52	87	1	52	85	7	1	54
Nodaway	174	96	11	...	173	99	13	...	174	98	13	...	174	99	12	...	174	101	...	175	100	12	...	174
Prescott	113	91	59	8	117	92	59	8	116	93	59	8	117	92	59	8	117	92	8	117	92	59	8	117
Quincy	54	36	8	...	53	37	8	...	55	38	8	...	52	38	8	...	53	39	...	53	38	8	...	53
Union	78	61	11	2	77	61	11	2	77	61	11	2	77	61	11	2	78	61	2	78	63	9	2	77
Washington	125	76	6	1	121	79	8	1	121	78	8	1	122	79	8	1	122	80	1	122	79	8	1	122
The county	1761	1003	161	40	1738	1024	167	37	1787	1024	154	40	1786	1028	160	37	1745	1033	37	1743	1027	156	38	1737

\* Watson, Peoples, 26.

## ALLAMAKEE COUNTY

Center	158	39	1	...	154	39	1	...	151	43	1	...	154	40	1	...	150	39	...	150	39	1	...	155	39	1	...
Fairview	61	55			60	55			59	55			60	55			59	55		63	56			60	55		
Franklin	191	43	1	...	129	44	2	...	127	46	2	...	129	44	2	...	129	44		129	44	2	...	129	44	2	...
French Creek	48	65			48	65			48	66			48	65			48	65		48	65			48	65		
Hanover	63	66			63	66			63	67			63	66			63	66		63	66			63	66		
Iowa	112	84	1	1	106	84	1	1	101	89	1	1	105	85	1	1	104	86	1	104	85	1	1	104	85	1	1
Jefferson	140	80	2	...	136	84	1	...	136	84	1	...	136	84	1	...	137	83		136	84	1	...	136	84	1	...
Lafayette	65	104	1	1	64	104	2	1	64	104	2	1	64	104	2	1	64	104	1	64	104	2	1	64	104	2	1
Lansing	324	144	1	2	313	150	...	...	294	161	3	...	311	151	1	...	310	153	1	311	152	1	...	312	152	1	...
Linton	91	71	1	1	91	71			93	69			91	71			91	71		91	71			91	71		
Ludlow	162	48	1	...	151	44	1	...	146	48	1	...	151	44	1	...	151	44		151	44	1	...	151	44	1	...
Mahee	449	230	1	2	454	284	...	...	398	336	2	1	452	286	...	...	454	285	1	455	283	...	...	453	282	...	...
Point Creek	18	60	6	...	188	61	5	...	185	64	5	...	189	60	5	...	187	63		187	62	5	...	188	61	5	...
Post	249	146	2	...	248	145	2	...	238	158	2	...	248	146	2	...	247	147		247	147	2	...	247	147	2	...
Taylor	67	125	3	3	67	125	3	1	67	125	3	1	67	125	3	1	67	125	1	67	125	3	1	67	125	3	1
Union City	88	43			84	43			81	41			83	43			82	43		82	43			83	43		
Union Prairie	114	74			108	78			108	78			108	79			108	78		108	79			108	79		
Waterloo	114	49	2	1	114	49	2	1	119	51	1	1	113	49	2	1	114	50	1	114	49	2	1	114	49	2	1
The county	2809	1671	22	11	2578	1592	20	6	2472	1690	21	8	2572	1597	20	8	2585	1601	6	2585	1598	20	6	2578	1595	20	6

\* Watson, Peoples, 11.

# APPANOOSE COUNTY.

Voting Precincts.	President. *				Secretary of State.			Auditor of State.			Treasurer of State.			Attorney General.		Judge of Supreme Court.			Railroad Commissioner.								
	Roosevelt, R.	Parker, D.	Swallow, Pro.	Debs, S.	Martin, R.	Dickson, D.	Bolster, Pro.	Shank, S.	Carroll, R.	Medary, D.	McFarland, Pro.	Triller, S.	Gilbertson, R.	Reigelman, D.	Sopher, Pro.	Holmes, S.	Mullan, R.	O'Connor, D.	McOrliffe, S.	Deemer, R.	Sullivan, D.	Johns Pro.	Wilke, S.	Ketchum, R.	Manatroy.	White, Pro.	Zetler, S.
Brazil.....	120	64	1	57	116	68	..	53	116	68	..	51	116	68	..	51	116	68	51	116	68	..	50	115	69	..	51
Caldwell.....	160	146	3	19	159	145	2	19	158	148	2	19	159	148	2	19	159	148	19	159	148	2	19	158	148	2	19
Centerville—																											
First ward.....	335	102	5	29	331	105	4	27	329	105	4	25	331	106	5	25	327	109	25	329	107	4	25	329	107	..	26
Second ward.....	251	89	4	90	247	97	5	25	243	96	4	25	247	97	4	25	244	102	25	247	93	4	25	248	96	..	26
Third ward.....	304	95	5	56	303	98	5	50	301	98	6	49	302	97	6	24	305	93	29	304	96	5	50	302	96	..	26
Chariton.....	87	41	2	..	86	43	1	1	86	43	1	1	86	43	1	1	86	43	..	86	43	1	1	86	43	..	26
Douglas.....	70	37	2	..	69	32	2	..	69	32	2	..	69	32	2	..	69	32	..	69	32	2	..	69	32	..	26
Forbush.....	40	10	..	7	36	11	1	7	36	12	1	7	36	11	1	7	37	11	7	36	12	1	7	36	12	..	26
Franklin.....	100	36	7	4	97	33	6	4	96	37	5	5	96	37	5	4	96	38	5	96	37	5	4	97	33	..	26
Independence.....	92	56	8	..	89	57	2	..	89	57	2	..	90	57	2	..	89	57	..	89	57	2	..	89	57	..	26
Johns.....	148	95	4	19	147	96	4	12	147	97	4	12	147	97	4	12	147	97	12	147	97	4	12	147	97	..	12
Lincoln.....	100	72	6	16	97	76	5	15	97	77	6	15	97	77	5	14	99	77	13	99	76	4	13	98	76	..	14
Myatic—																											
First ward.....	59	9	4	23	61	8	3	23	61	8	3	23	60	8	4	23	62	8	23	60	8	4	23	60	8	..	23
Second ward.....	109	28	2	33	109	29	2	35	109	29	2	35	109	29	2	35	109	29	35	109	29	2	35	109	29	..	23
Third ward.....	93	25	1	66	92	26	1	60	92	26	1	60	92	26	1	60	92	26	66	92	26	1	66	92	26	..	66
Nama.....	104	54	1	22	97	54	1	20	96	54	1	20	97	54	1	19	97	55	10	97	54	1	20	97	54	..	20
Pleasant.....	283	131	4	59	281	132	4	65	281	132	4	59	280	132	4	58	280	133	55	281	132	3	55	280	132	..	65
Rathbun.....	74	21	1	10	69	23	..	9	69	23	..	9	69	23	..	9	69	23	9	69	23	..	9	69	23	..	9
Sharon.....	35	48	5	4	36	52	5	8	33	52	5	8	33	52	5	8	33	53	4	33	53	4	8	33	53	..	8
Taylor.....	221	92	7	4	219	95	6	4	219	95	6	4	219	95	5	4	219	97	4	219	94	5	4	217	96	..	4
Udell.....	57	26	1	..	54	30	1	..	54	30	1	..	54	30	1	..	54	30	..	54	30	1	..	54	30	..	30
Union.....	77	71	3	1	77	73	2	1	77	73	2	1	77	73	2	1	77	73	1	77	73	2	1	77	73	..	73
Unionville.....	89	43	2	..	89	43	2	..	89	43	2	..	89	43	2	..	89	43	..	89	43	2	..	89	43	..	2
Vermillion.....	143	65	5	40	144	66	1	40	144	66	1	39	144	66	1	39	144	65	39	144	65	1	39	144	66	..	39
Walnut City.....	85	29	4	15	85	28	4	15	85	28	4	15	85	29	4	15	85	29	15	85	28	4	15	85	28	..	15

Washington.....	278	175	11	8	270	180	8	7	270	181	8	7	278	181	8	7	278	177	7	270	181	8	7	275	181	8	7
Wells.....	119	90	10	18	114	92	9	19	118	92	10	18	114	92	10	18	114	92	18	114	92	10	18	114	92	10	18
The county.....	8806	1743	100	54	8547	1800	91	499	3532	1808	86	506	3544	1796	87	484	3546	1815	485	3545	1804	89	503	3537	1809	79	485

\* Watson, Peoples, 31.

## AUDUBON COUNTY.

Audubon.....	125	68	.....	.....	122	67	.....	.....	121	67	.....	.....	121	67	.....	.....	121	67	.....	.....	122	67	.....	.....	121	67	.....	.....
Cameron.....	118	84	.....	.....	117	85	.....	.....	117	85	.....	.....	117	85	.....	.....	117	85	.....	.....	117	85	.....	.....	117	85	.....	.....
Douglas.....	114	42	1	2	116	41	1	2	114	41	1	2	114	41	1	2	114	41	2	115	41	1	1	114	41	1	2	
Exira.....	241	178	12	2	238	177	11	2	237	178	11	2	238	178	11	2	240	178	2	238	178	11	2	238	178	11	2	
Greeley.....	99	52	.....	.....	98	53	.....	.....	95	58	.....	.....	98	53	.....	.....	98	53	.....	.....	98	53	.....	.....	98	53	.....	.....
Hamlin.....	111	81	1	.....	110	80	1	.....	110	80	1	.....	110	79	1	.....	110	80	.....	.....	110	79	1	.....	109	80	1	.....
Leroy.....	419	202	14	1	418	209	10	.....	413	209	10	1	414	207	10	.....	418	209	.....	.....	418	209	9	.....	418	209	10	.....
Lincoln.....	120	71	2	.....	120	71	2	.....	120	71	2	.....	120	71	2	.....	120	71	2	.....	120	71	2	.....	120	71	2	.....
Metville.....	103	46	1	.....	97	50	1	.....	97	50	1	.....	97	50	1	.....	97	50	.....	.....	97	50	1	.....	97	50	1	.....
Oakfield.....	154	85	5	.....	152	87	5	.....	152	87	5	.....	152	87	5	.....	154	87	1	153	86	5	1	153	86	5	1	
Sharon.....	133	72	.....	.....	131	76	.....	.....	131	76	.....	.....	131	76	.....	.....	131	76	.....	.....	130	76	.....	.....	130	76	.....	.....
Viola.....	106	48	12	.....	104	50	10	.....	104	50	10	.....	104	50	11	.....	104	51	.....	.....	104	50	10	.....	104	50	10	.....
The county.....	1848	934	49	5	1817	956	41	4	1814	957	41	5	1814	954	42	4	1819	953	5	1817	956	40	4	1814	956	41	5	

\* Watson, Peoples, 6.

## BENTON COUNTY.

Belle Plaine—																												
First ward.....	164	62	8	6	166	65	8	5	164	65	9	5	168	67	2	5	164	66	5	162	67	2	6	164	66	2	5	
Second ward.....	181	120	4	15	180	124	4	9	180	123	5	9	180	124	4	9	180	124	9	181	123	5	9	180	124	4	9	
Third ward.....	84	63	1	8	81	68	1	2	81	68	1	2	81	68	1	2	81	68	2	81	68	1	2	81	68	1	2	
Benton.....	80	40	8	9	79	41	8	8	79	41	8	8	79	41	8	8	79	41	8	79	41	8	8	79	41	8	8	
Big Grove.....	101	69	2	2	99	60	2	2	99	60	2	2	99	60	2	2	99	60	2	99	60	2	2	104	60	2	2	
Bruce.....	99	61	...	...	91	52	...	...	96	52	...	...	96	52	...	...	96	52	...	...	96	52	...	...	96	52	...	...
Canton.....	104	42	5	...	104	43	5	...	104	43	5	...	104	43	5	...	104	43	...	...	104	43	5	...	104	43	5	...
Oedar.....	196	68	9	...	198	65	9	...	198	65	9	...	198	65	9	...	194	65	...	...	198	65	9	...	198	65	9	...
Eden.....	110	51	...	1	109	51	...	1	109	51	...	1	109	51	...	1	109	51	1	109	51	...	1	109	51	...	1	...
Eldorado.....	134	85	1	4	132	86	1	4	132	86	1	4	132	86	1	4	132	86	4	132	86	1	4	132	86	1	4	
Florence.....	162	85	7	7	160	89	6	7	160	89	5	7	160	89	6	7	161	89	7	160	89	6	7	160	89	6	7	
Fremont.....	88	99	3	...	86	108	3	...	87	108	3	...	87	103	3	...	87	108	...	...	87	108	3	...	87	108	3	...
Harrison.....	108	26	...	...	102	26	...	...	102	26	...	...	102	26	...	...	102	26	...	...	102	26	...	...	102	26	...	...
Homer.....	61	74	1	...	61	74	1	...	60	74	1	...	60	74	1	...	60	74	...	...	60	74	1	...	60	74	1	...

## BENTON COUNTY—CONTINUED.

Voting Precincts.	President. *				Secretary of State.				Auditor of State.				Treasurer of State.				Attorney General.				Judge of Supreme Court.				Railroad Commissioner.			
	Roosevelt, R.	Parker, D.	Swallow, Pro.	Deba, S.	Martin, R.	Dickson, D.	Bolster, Pro.	Shank, S.	Carroll, R.	Medary, D.	McFarland, Pro.	Triller, S.	Gilbertson, R.	Riegelman, D.	Sopher, Pro.	Holmes, S.	Mullan, R.	O'Connor, D.	McOrillis, S.	Deemer, R.	Sullivan, D.	Johns, Pro.	Willis, S.	Ketchum, R.	Manatrey, D.	White, Pro.	Zetler, S.	
Iowa.....	84	77		8	81	79		3	81	79		8	80	79		3	81	79	3	81	80		8	81	79		3	
Jackson.....	208	94	7	2	208	92	7	2	208	93	7	2	207	93	7	2	208	93	2	203	93	7		208	93	7		
Kane.....	79	156	2		75	160			75	160			75	160			75	160		75	160		2	78	160			
Leroy.....	208	90	4	6	204	94		6	204	94	7	6	208	93	7	6	204	94	6	203	94	7	6	206	86		6	
Monroe.....	85	45	4		85	45	4		85	45	4		85	45	4		85	45		85	45	4		85	45	4		
Polk.....	173	153	5	2	189	154	4	1	169	154	4	1	169	154	4	1	170	154	1	170	153	4	1	170	153	4	1	
Shellsburg.....	95	44	6	3	91	43	6	3	91	43	6	3	91	47	6	4	92	48	3	91	43	6	3	91	43	6	3	
St. Clair.....	79	91			77	93			77	93			77	93			77	93		77	93			77	93			
Taylor.....	149	68	2	1	147	68	2	1	147	68	2	1	148	69	2	1	146	69	1	145	68	2	1	145	68	2	1	
Union.....	122	128	9	20	119	122	9	20	118	128	10	20	118	128	10	20	118	122	20	118	123	10	20	117	124		20	
Vinton--																												
First ward.....	190	50	5	5	194	54	7	4	194	54	7	4	194	54	7	4	194	55	4	193	54	7	4	194	51	7	4	
Second ward.....	142	99	9	3	139	70	10	8	189	70	10	8	137	72	10	8	140	70	3	139	70	10	8	138	70	10	8	
Third ward.....	181	81	5	2	179	66	5	2	178	66	5	2	179	66	5	2	178	67	2	177	67	4	2	175	68	5	2	
Fourth ward.....	141	99	4	1	141	41	4	1	141	41	4	1	141	41	4	1	141	41	1	142	40	4	1	141	41	4	1	
The county.....	8809	2057	110	94	8552	2114	111	79	8559	2114	118	80	8343	2180	111	80	8555	2118	79	8549	2116	110	78	8555	2110	108	78	

\* Watson, Peoples, 87.

## BLACK HAWK COUNTY.

Barolay.....	92	87	6	...	91	88	7	...	91	88	7	...	91	88	6	...	91	88	...	91	88	7	...	9	88	7	...
Bannington.....	75	64	...	...	78	65	...	...	78	66	...	...	78	65	...	...	78	65	...	78	65	...	...	7	66	...	...
Big Creek.....	818	81	18	2	818	81	18	2	818	81	18	2	818	81	18	2	818	81	2	818	81	18	2	817	82	18	2
Black Hawk.....	167	65	7	2	160	65	7	2	160	65	7	2	160	65	7	2	161	67	2	160	68	7	2	160	67	7	2
Cedar.....	68	58	...	...	68	52	1	1	68	52	...	1	68	52	...	1	68	58	1	68	52	...	1	68	52	...	1
Cedar Falls Twp.....	120	24	6	...	120	25	6	...	120	26	6	...	120	26	6	...	120	25	...	120	25	...	120	25	6	...	...



## BOONE COUNTY—CONTINUED.

Voting Precincts.	President.*				Secretary of State.				Auditor of State.				Treasurer of State.				Attorney General.				Judge of Supreme Court.				Railroad Commissioner.			
	Roosevelt, R.	Parker, D.	Swallow, Pro.	Debs, S.	Martin, R.	Dickinson, D.	Bolster, Pro.	Shank, S.	Carroll, R.	Medary, D.	McFarland, Pro.	Triller, S.	Gilbertson, R.	Riegelman, D.	Sopher, Pro.	Holmes, S.	Mullan, R.	O'Connor, D.	McCrillis, S.	Deemer, R.	Ballivan, D.	Johns, Pro.	Wills, S.	Ketchum, R.	Manatrey, D.	White, Pro.	Zetler, S.	
Grant .....	178	15	8	2	178	15	8	2	178	15	8	2	178	15	7	2	178	16	2	178	15	8	2	178	15	8	2	178
Harrison .....	78	91	8	8	78	92	8	8	78	92	8	8	78	92	8	8	78	92	8	78	92	8	8	78	92	8	8	78
Incline .....	45	18	18	18	45	18	18	18	45	18	18	18	45	18	18	18	45	18	18	45	18	18	18	45	18	18	18	45
Jackson .....	153	32	9	7	152	33	10	6	152	33	10	6	152	32	10	6	153	34	6	152	33	10	6	152	33	10	6	152
Marcy .....	182	14	6	1	181	13	7	1	181	13	7	1	181	13	7	1	182	13	1	181	13	7	1	181	13	7	1	181
Molingona .....	77	40	4	6	75	41	8	6	78	41	8	6	78	41	8	6	78	41	6	78	41	8	6	78	41	8	6	78
Ogden .....	223	87	18	5	224	87	16	4	224	88	16	3	225	87	16	3	224	88	3	224	88	16	3	225	88	16	3	225
Peoples .....	110	98	3	1	110	97	3	1	110	97	3	1	110	97	3	1	110	98	1	110	97	3	1	110	98	3	1	110
Pilot Mound .....	147	18	80	12	147	18	80	11	147	18	80	11	147	18	80	11	146	18	11	147	18	80	11	147	18	80	11	147
Union .....	188	18	3	1	180	15	4	1	180	16	4	1	180	15	4	1	181	16	1	180	15	4	1	180	15	4	1	180
Worth .....	118	28	8	5	111	26	4	5	111	23	4	5	111	23	4	5	112	23	5	111	24	4	5	111	25	4	5	111
The county .....	3830	148	234	599	3805	1100	234	675	3798	1159	234	578	3800	1157	232	576	3808	1172	586	3790	1168	234	572	3792	1164	234	574	1164

\* Watson, Peoples, 22.

## BREMER COUNTY.

Dayton.....	44	105			44	105			44	105			44	105			44	105			44	105			44	105			44
Douglas.....	59	123	2		54	123	2		55	123	2		54	123	2		55	123	2		54	123	2		54	123	2		54
Franklin.....	51	101		2	49	108		2	49	108		2	49	108		2	49	108		2	49	108		2	49	108		2	49
Frederika.....	75	58	1		75	60	1		75	60	1		75	60	1		75	60	1		75	60	1		75	60	1		75
Freemont.....	140	211			140	212			140	212			140	212			140	211			140	212			141	211			141
Jackson.....	159	39	2		156	41	2		156	41	2	1	156	41	2	1	157	41	1		156	41	2		156	41	2		156
Jefferson.....	84	182		2	83	182		2	81	182		2	81	182		2	82	182		2	81	182		2	81	182		2	81
Lafayette.....	95	68	2		93	68	2		93	68	2	1	93	68	2	1	93	68	1		93	68	2	1	93	68	2	1	93
Le Roy.....	48	42		1	40	44		1	40	44		1	40	44		1	40	44	1		40	44		1	40	44		1	40

Maxfield.....	44	178	...	...	41	175	...	...	41	179	...	...	41	174	...	...	42	174	...	...	42	174	...	...	42	175	...	...
Folk.....	206	78	10	...	199	76	18	2	198	76	18	...	196	76	18	...	198	76	18	...	198	76	18	...	198	76	13	...
Summer No. 1.....	198	127	12	7	189	132	11	7	187	133	11	7	188	132	11	7	191	131	7	...	187	138	11	7	188	132	10	7
Summer No. 2.....	64	67	2	...	63	58	1	...	62	58	1	...	61	59	1	...	61	58	...	...	62	58	1	...	62	58	1	...
Warren.....	83	111	7	...	81	112	7	...	81	112	7	...	81	112	7	...	81	112	...	...	81	112	7	...	81	112	7	...
Washington.....	91	67	2	...	91	66	2	...	90	66	2	...	90	66	2	...	90	66	...	...	90	66	2	...	90	66	2	...
Waverly—																												
First ward.....	85	64	...	1	86	65	...	1	85	65	...	1	85	65	...	1	85	65	1	...	85	65	...	1	86	65	...	1
Second ward.....	140	76	1	9	140	76	1	9	139	76	1	9	140	76	1	9	139	77	9	...	139	77	1	9	140	77	1	9
Third ward.....	149	50	4	...	142	52	4	...	142	51	4	...	142	50	4	...	145	50	1	...	141	50	3	1	141	50	3	1
Fourth ward.....	91	54	1	...	92	55	1	...	92	55	1	...	92	55	1	...	92	55	...	...	93	54	1	...	92	55	1	...
Fifth ward.....	81	47	1	1	77	49	1	2	77	49	1	2	77	49	1	2	77	47	2	...	77	49	1	2	77	49	1	2
The county.....	1927	1783	49	24	1882	1810	49	28	1877	1807	49	27	1877	1807	49	27	1888	1804	27	...	1878	1807	48	27	1878	1807	47	27

\* Watson, Peoples, 10.

## BUCHANAN COUNTY.

Buffalo.....	148	39	7	...	142	41	7	...	144	41	7	...	144	41	7	...	144	41	...	143	41	7	...	144	41	7	...
Byron.....	207	76	24	2	204	79	26	1	204	79	26	1	204	79	26	1	205	79	1	204	79	26	1	204	79	26	1
Cono.....	82	49	19	...	80	48	14	...	80	48	14	...	80	48	14	...	83	48	...	80	48	14	...	80	48	14	...
Fairbank.....	144	184	10	28	136	142	20	26	184	142	8	20	136	147	7	26	137	138	26	137	137	7	26	136	137	7	24
Fremont.....	76	80	8	...	75	82	6	...	75	82	6	...	76	82	6	...	75	82	...	75	82	6	...	75	82	6	...
Hazleton.....	209	99	11	6	204	101	12	6	205	100	12	6	204	100	12	6	205	100	6	204	100	12	6	204	100	12	6
Homer.....	132	70	3	...	118	70	2	...	118	74	2	...	118	74	2	...	118	74	...	118	74	2	...	119	75	2	...
Jefferson.....	169	67	6	...	159	68	6	...	159	68	6	...	159	68	6	...	159	68	6	159	68	6	...	159	68	6	...
Independence—																											
First ward.....	130	90	7	1	120	92	7	2	128	92	7	2	129	92	7	2	129	92	2	129	92	7	2	128	92	7	2
Second ward.....	108	68	5	6	108	69	4	...	108	69	4	...	107	60	4	...	108	69	...	106	61	4	...	106	60	4	...
Third ward.....	140	82	6	1	147	81	5	1	147	81	5	1	147	81	6	1	148	81	1	147	80	6	1	146	81	6	1
Fourth ward.....	105	72	...	...	101	74	4	...	101	78	4	...	100	74	4	...	99	76	...	99	75	4	...	100	74	4	...
Fifth ward.....	91	17	1	1	85	15	1	...	86	19	1	...	91	18	1	...	86	18	...	86	18	1	...	85	18	1	...
Liberty.....	191	52	22	...	188	54	24	...	187	54	25	...	187	54	26	...	189	54	...	188	54	24	...	187	54	24	...
Madison.....	139	85	8	2	138	86	7	2	136	86	7	2	136	86	7	2	138	86	2	136	86	7	2	136	86	7	2
Littlefield.....	55	91	8	...	52	92	10	...	52	92	10	...	52	92	10	...	53	92	...	52	92	10	...	52	92	10	...
Newton.....	103	92	9	1	98	86	9	1	98	86	9	1	98	85	9	1	98	86	1	98	86	9	1	98	86	9	1
Perry.....	205	132	22	...	204	134	19	...	208	136	19	...	204	134	19	...	204	134	...	205	133	19	...	204	133	20	...
Summer.....	93	35	8	2	94	38	8	2	94	38	8	2	94	37	8	2	94	37	8	93	38	8	2	94	37	8	2
Washington.....	187	145	12	...	183	144	12	...	183	144	12	...	183	144	12	...	188	145	...	185	145	12	...	185	145	12	...
Westburg.....	76	69	9	1	75	69	8	1	75	69	8	1	76	69	8	1	76	69	...	75	69	8	1	75	69	8	1
The county.....	2798	1545	192	50	2727	1578	205	42	2762	1592	104	38	2797	1586	195	42	2748	1580	48	2781	1579	194	41	2729	1575	194	40

\* Watson, Peoples, 8.



BUENA VISTA COUNTY.

Voting Precincts.	President. *				Secretary of State.			Auditor of State.			Treasurer of State.			Attorney General.		Judge of Supreme Court.		Railroad Commissioner.									
	Roosevelt, R.	Parker, D.	Swallow, Pro.	Debs, S.	Martin, R.	Dickson, D.	Bolster, Pro.	Shank, S.	Carroll, R.	Medary, D.	McFarland, Pro.	Triller, S.	Gilbertson, R.	Biegelman, D.	Sopher, Pro.	Holmes, S.	Mullan, R.	O'Connor, D.	McCrilla, S.	Deemer, R.	Sullivan, D.	Johns, Pro.	Willis, S.	Ketchum, R.	Manatrey, D.	White, Pro.	Zettler, S.
Barnes	143	17	4	1	143	18	4		143	18	4		143	18	4	1	143	18	1	143	18	4		143	18	4	1
Brooks	77	28	1	1	77	29		1	77	28		1	77	28		1	77	28	1	77	27		1	77	28		1
Ooon	90	41			88	41			88	42			88	42			88	42	1	88	43			88	43		
Blk	97	15	2		93	14	2		94	14	2		96	14	2		98	14	1	98	14	9		98	14		
Fairfield	211	14	2	1	211	15	8		212	14	2	1	212	14	2	2	211	15	1	211	15	8		211	16	2	1
Grant	72	89			72	89			71	89			71	89			71	89		71	89			70	89		
Hayes	56	25	8		54	23	2		54	24	2		54	24	2		54	24		54	24	2		54	24	2	
Lee	84	17			84	17			84	17			84	17			84	17		84	17			84	17		
Lincoln	46	15	1	1	46	15	1	1	46	15	1	1	46	15	1	1	46	15	1	46	15	1	1	46	15	1	1
Maple Valley	84	35	4		82	36	4		81	36	4		81	36	4		81	36	4	81	36	4		81	37	4	
Newell	237	75	4		238	73	6		230	72	5		229	72	5		229	73		229	72	6		230	72	6	
Nokomis	266	43	29	54	234	43	28	50	233	43	28	50	235	44	28	50	234	43	50	233	43	28	51	233	43	28	50
Poland	204	23	9	5	202	24	9	5	203	24	9	5	203	23	9	5	202	24	5	203	23	9	5	202	24	9	5
Providence	86	80	4		85	78	4		85	78	4		85	77	4		85	78		84	79	3		85	78	3	
Reinhardt	59	5	1		59	5	1		59	5	1		59	5	1		59	5		59	5	1		59	5	1	
Scott	75	25	2		75	25	2		75	25	2		75	25	2		75	25		75	25	2		75	25	2	
Stonx Rapids	194	12	1		194	12	1		194	12	1		194	12	1		194	12		194	12	1		194	12	1	
Storm Lake	855	64	22	1	850	63	25	1	849	61	25	1	851	61	25	1	852	61	1	850	61	25	1	849	61	25	1
Washington	59	82			58	89			58	82			58	82			58	82		58	82			58	82		
The county	2488	605	99	66	2465	580	98	60	2465	599	96	61	2470	598	96	61	2466	600	60	2463	599	98	59	2466	601	88	59

\* Watson, Peoples, 7.

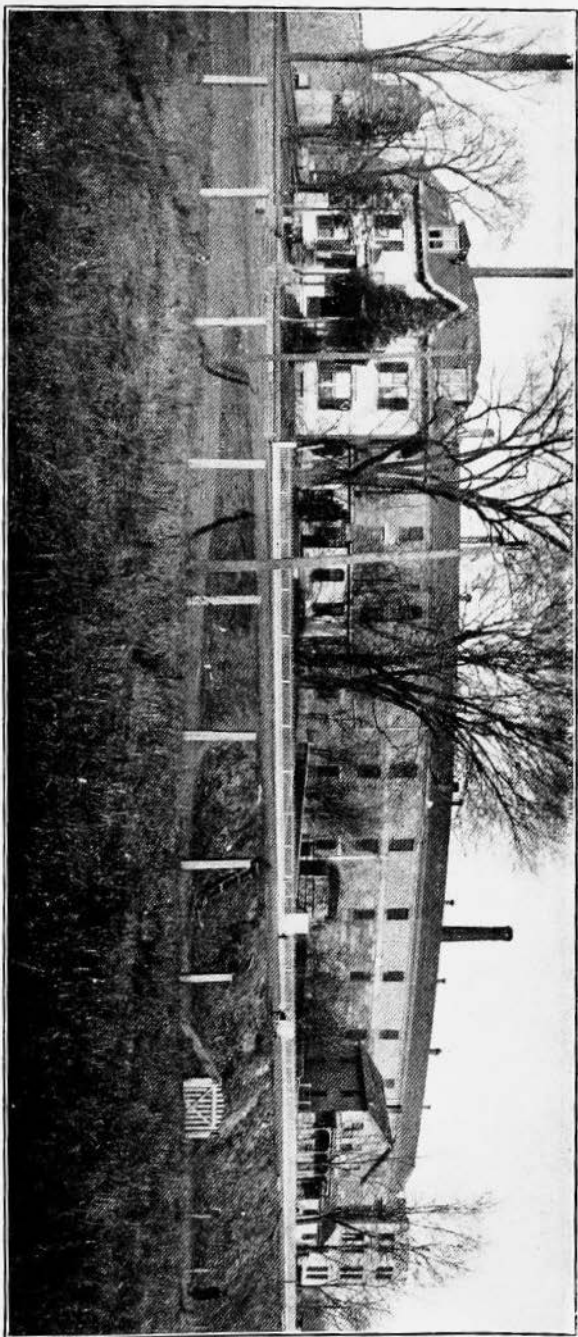

Partial View of Fort Madison Penitentiary.





## CALHOUN COUNTY—CONTINUED.

Voting Precincts.	President *				Secretary of State.				Auditor of State.				Treasurer of State.				Attorney General.				Judge of Supreme Court.				Railroad Commissioner			
	Roosevelt, R.	Parker, D.	Swallow, Pro.	Debs, S.	Martin, R.	Dickson, D.	Bolster, Pro.	Shank, S.	Carroll, R.	Medary, D.	McFarland, Pro.	Triller, S.	Gilbertson, R.	Riegelman, D.	Sopher, Pro.	Holmes, S.	Mullan, R.	O'Connor, D.	McCrillis, S.	Deemer, R.	Sullivan, D.	Johns, Pro.	Willis, S.	Ketchum, R.	Manabrey, D.	White, Pro.	Zotler, S.	
Lake Creek.....	102	41	11	4	100	45	9	5	100	45	9	3	100	45	9	3	100	46	3	100	45	7	3	100	45	3	3	
Reading.....	133	30	14	5	132	30	14	3	132	30	14	3	132	30	14	3	132	30	3	132	30	14	3	132	30	14	3	
Sherman.....	90	31	...	3	89	32	...	3	89	30	...	4	89	30	...	3	89	31	4	89	31	...	...	89	31	...	...	
Twin Lakes.....	340	81	24	3	343	82	25	3	343	81	24	3	343	81	24	3	341	81	24	343	81	24	3	343	81	24	3	
Union.....	193	45	8	5	192	48	7	5	191	48	7	5	191	46	7	5	192	48	6	191	48	8	6	191	48	8	6	
Williams.....	77	56	1	...	75	58	1	...	75	57	1	...	75	57	1	...	75	57	...	75	57	1	...	75	57	1	...	
The county.....	2478	873	234	107	2450	889	213	107	2448	881	213	105	2451	882	213	104	2451	880	104	2449	887	212	104	2447	883	210	102	

\* Watson, Peoples, 7.

## CARROLL COUNTY.

Arcadia.....	132	135	...	2	133	134	...	1	132	135	...	1	132	135	...	1	132	135	1	133	134	...	1	132	135	...	1
Carroll Twp.....	94	99	6	...	91	98	6	1	91	97	5	...	90	99	5	...	91	99	4	90	100	6	...	91	99	5	...
Carroll City—																											
First ward.....	132	52	5	1	128	60	4	1	128	60	4	1	128	60	4	1	128	60	1	123	60	4	1	127	61	4	1
Second ward.....	171	59	1	6	161	72	...	6	162	72	...	5	163	73	...	5	160	73	6	160	74	...	6	160	73	...	5
Third ward.....	39	101	1	5	37	103	1	...	37	103	1	...	37	103	1	...	37	103	...	36	103	1	...	37	103	1	...
Fourth ward.....	36	110	2	1	31	114	2	1	31	114	2	1	31	114	2	1	31	114	1	31	114	2	1	31	114	2	1
Eden.....	67	157	2	...	62	162	1	...	62	163	1	...	62	162	1	...	61	163	...	64	161	1	...	62	161	...	...
Glidden No. 1.....	251	58	11	4	248	55	10	4	247	55	10	4	247	55	10	4	247	55	4	247	55	10	4	247	55	10	4
Glidden No. 2.....	50	19	4	...	50	19	4	...	50	19	4	...	50	19	4	...	50	19	...	50	19	4	...	49	20	4	...
Grant.....	60	81	4	...	59	82	4	...	59	82	4	...	59	82	4	...	59	82	...	60	82	4	...	59	82	4	...
Jasper.....	125	35	5	6	120	36	4	6	125	37	4	6	125	37	4	6	125	37	5	125	36	4	6	125	36	4	6
Knist.....	28	127	1	...	25	128	1	...	25	128	1	...	25	128	1	...	25	127	...	25	127	1	...	25	128	1	...
Newton.....	155	71	6	...	151	71	6	...	151	75	6	...	151	75	6	...	149	76	...	150	75	6	...	149	77	6	...

Pleasant Valley.....	53	98	2	...	54	92	2	...	54	91	2	...	54	91	2	...	54	91	...	54	90	2	...	54	91	2	...
Richland.....	88	33	8	...	86	34	8	...	88	33	8	...	88	33	8	...	88	33	...	86	33	8	...	86	33	8	...
Rosella.....	18	161	6	...	18	161	6	...	18	161	6	...	18	161	6	...	18	161	...	18	161	6	...	18	161	6	...
Sheridan.....	85	82	1	...	83	84	1	...	83	84	1	...	83	85	1	...	83	85	...	83	84	1	...	83	84	1	...
Union.....	320	83	17	6	815	91	14	2	317	89	14	2	317	90	14	2	319	89	2	317	91	14	2	318	89	14	2
Warren.....	237	243	8	2	224	253	6	1	223	252	7	1	226	251	6	1	224	252	1	223	253	7	1	223	251	7	2
Washington.....	58	93	...	...	53	95	...	...	53	94	...	...	53	94	...	...	53	94	...	53	94	...	...	53	94	...	...
Wheatland No. 1.....	22	117	2	...	21	118	2	...	21	118	2	...	21	119	2	...	21	118	...	21	117	2	...	21	118	2	...
Wheatland No. 2.....	80	82	1	...	78	83	1	...	78	84	1	...	78	84	1	...	79	83	...	79	83	1	...	79	83	1	...
The county.....	2290	2040	91	84	2294	2099	81	22	2238	2096	82	20	2232	2100	81	21	2232	2099	25	2232	2096	82	22	2228	2098	81	22

\* Watson, Peoples, 16

## CASS COUNTY.

Atlantic—																																																																																																																																																																																																																																																																																																																																																																																																																																																																																																																																																																																																																																																																																																																																																																																																																																																																																																																																																																																																																																																																																																																																																																																																																																																																																																																																																																																																																						</
-----------	--	--	--	--	--	--	--	--	--	--	--	--	--	--	--	--	--	--	--	--	--	--	--	--	--	--	--	--	--	--	--	--	--	--	--	--	--	--	--	--	--	--	--	--	--	--	--	--	--	--	--	--	--	--	--	--	--	--	--	--	--	--	--	--	--	--	--	--	--	--	--	--	--	--	--	--	--	--	--	--	--	--	--	--	--	--	--	--	--	--	--	--	--	--	--	--	--	--	--	--	--	--	--	--	--	--	--	--	--	--	--	--	--	--	--	--	--	--	--	--	--	--	--	--	--	--	--	--	--	--	--	--	--	--	--	--	--	--	--	--	--	--	--	--	--	--	--	--	--	--	--	--	--	--	--	--	--	--	--	--	--	--	--	--	--	--	--	--	--	--	--	--	--	--	--	--	--	--	--	--	--	--	--	--	--	--	--	--	--	--	--	--	--	--	--	--	--	--	--	--	--	--	--	--	--	--	--	--	--	--	--	--	--	--	--	--	--	--	--	--	--	--	--	--	--	--	--	--	--	--	--	--	--	--	--	--	--	--	--	--	--	--	--	--	--	--	--	--	--	--	--	--	--	--	--	--	--	--	--	--	--	--	--	--	--	--	--	--	--	--	--	--	--	--	--	--	--	--	--	--	--	--	--	--	--	--	--	--	--	--	--	--	--	--	--	--	--	--	--	--	--	--	--	--	--	--	--	--	--	--	--	--	--	--	--	--	--	--	--	--	--	--	--	--	--	--	--	--	--	--	--	--	--	--	--	--	--	--	--	--	--	--	--	--	--	--	--	--	--	--	--	--	--	--	--	--	--	--	--	--	--	--	--	--	--	--	--	--	--	--	--	--	--	--	--	--	--	--	--	--	--	--	--	--	--	--	--	--	--	--	--	--	--	--	--	--	--	--	--	--	--	--	--	--	--	--	--	--	--	--	--	--	--	--	--	--	--	--	--	--	--	--	--	--	--	--	--	--	--	--	--	--	--	--	--	--	--	--	--	--	--	--	--	--	--	--	--	--	--	--	--	--	--	--	--	--	--	--	--	--	--	--	--	--	--	--	--	--	--	--	--	--	--	--	--	--	--	--	--	--	--	--	--	--	--	--	--	--	--	--	--	--	--	--	--	--	--	--	--	--	--	--	--	--	--	--	--	--	--	--	--	--	--	--	--	--	--	--	--	--	--	--	--	--	--	--	--	--	--	--	--	--	--	--	--	--	--	--	--	--	--	--	--	--	--	--	--	--	--	--	--	--	--	--	--	--	--	--	--	--	--	--	--	--	--	--	--	--	--	--	--	--	--	--	--	--	--	--	--	--	--	--	--	--	--	--	--	--	--	--	--	--	--	--	--	--	--	--	--	--	--	--	--	--	--	--	--	--	--	--	--	--	--	--	--	--	--	--	--	--	--	--	--	--	--	--	--	--	--	--	--	--	--	--	--	--	--	--	--	--	--	--	--	--	--	--	--	--	--	--	--	--	--	--	--	--	--	--	--	--	--	--	--	--	--	--	--	--	--	--	--	--	--	--	--	--	--	--	--	--	--	--	--	--	--	--	--	--	--	--	--	--	--	--	--	--	--	--	--	--	--	--	--	--	--	--	--	--	--	--	--	--	--	--	--	--	--	--	--	--	--	--	--	--	--	--	--	--	--	--	--	--	--	--	--	--	--	--	--	--	--	--	--	--	--	--	--	--	--	--	--	--	--	--	--	--	--	--	--	--	--	--	--	--	--	--	--	--	--	--	--	--	--	--	--	--	--	--	--	--	--	--	--	--	--	--	--	--	--	--	--	--	--	--	--	--	--	--	--	--	--	--	--	--	--	--	--	--	--	--	--	--	--	--	--	--	--	--	--	--	--	--	--	--	--	--	--	--	--	--	--	--	--	--	--	--	--	--	--	--	--	--	--	--	--	--	--	--	--	--	--	--	--	--	--	--	--	--	--	--	--	--	--	--	--	--	--	--	--	--	--	--	--	--	--	--	--	--	--	--	--	--	--	--	--	--	--	--	--	--	--	--	--	--	--	--	--	--	--	--	--	--	--	--	--	--	--	--	--	--	--	--	--	--	--	--	--	--	--	--	--	--	--	--	--	--	--	--	--	--	--	--	--	--	--	--	--	--	--	--	--	--	--	--	--	--	--	--	--	--	--	--	--	--	--	--	--	--	--	--	--	--	--	--	--	--	--	--	--	--	--	--	--	--	--	--	--	--	--	--	--	--	--	--	--	--	--	--	--	--	--	--	--	--	--	--	--	--	--	--	--	--	--	--	--	--	--	--	--	--	--	--	--	--	--	--	--	--	--	--	--	--	--	--	--	--	--	--	--	--	--	--	--	--	--	--	--	--	--	--	--	--	--	--	--	--	--	--	--	--	--	--	--	--	--	--	--	--	--	--	--	--	--	--	--	--	--	--	--	--	--	--	--	--	--	--	--	--	--	--	--	--	--	--	--	--	--	--	--	--	--	--	--	--	--	--	--	--	--	--	--	--	--	--	--	--	--	--	--	--	--	--	--	--	--	--	--	--	--	--	--	--	--	--	--	--	--	--	--	--	--	--	--	--	--	--	--	--	--	--	--	--	--	--	--	--	--	--	--	--	--	--	--	--	--	--	--	--	--	--	--	--	--	--	--	--	--	--	--	--	--	--	--	--	--	--	--	--	--	--	--	--	--	--	--	--	--	--	--	--	--	--	--	--	--	--	--	--	--	--	--	--	--	--	--	--	--	--	--	--	--	--	--	--	--	--	--	--	--	--	--	--	--	--	--	--	--	--	--	--	--	--	--	--	--	--	--	--	--	--	--	--	--	--	--	--	--	--	--	--	--	--	--	--	--	--	--	--	--	--	--	--	--	--	--	--	--	--	--	--	--	--	--	--	--	--	--	--	--	--	--	--	--	--	--	--	--	--	--	--	--	--	--	--	--	--	--	--	--	--	--	--	--	--	--	--	--	--	--	--	--	--	--	--	--	--	--	--	--	--	--	--	--	--	--	--	--	--	--	--	--	--	--	--	--	--	--	--	--	--	--	--	--	--	--	--	--	--	--	--	--	--	--	--	--	--	--	--	--	--	--	--	--	--	--	----

\* Watson, Peoples, 40.

## CEDAR COUNTY.

Voting Precincts.	President. *				Secretary of State.				Auditor of State.				Treasurer of State.				Attorney General.				Judge of Supreme Court.				Railroad Commissioner.			
	Roosevelt, R.	Parker, D.	Swallow, Pro.	Debs, S.	Martin, R.	Dickson, D.	Bolster, Pro.	Shank, S.	Carroll, R.	Medary, D.	McFarland, Pro.	Triller, S.	Gilbertson, R.	Riegelman, D.	Sorber, Pro.	Holmes, S.	Mullan, R.	O'Connor, D.	McCrillis, S.	Deemer, R.	Sullivan, D.	Johns, Pro.	Willis, S.	Ketchum, R.	Manatrey, D.	White, Pro.	Zetler, S.	
Cass.....	59	109	4	1	58	111	3	...	58	111	3	...	58	111	3	...	58	111	3	...	58	111	3	...	58	111	3	...
Center.....	200	123	4	1	195	122	3	...	195	122	3	...	195	122	3	...	195	122	3	...	194	123	3	...	195	122	3	...
Dayton.....	231	111	21	1	226	113	23	1	226	113	21	1	226	113	21	1	227	114	1	226	113	22	1	225	113	22	1	
Fairfield.....	68	94	2	...	68	94	2	...	68	94	2	...	68	94	2	...	68	94	...	68	94	2	...	68	94	2	...	
Farmington.....	115	244	...	1	115	244	...	1	115	244	...	1	115	244	...	1	115	244	1	114	244	1	...	114	244	1	...	
Fremont.....	163	54	8	...	162	54	9	...	162	54	9	...	162	54	9	...	164	54	...	163	54	9	...	162	54	9	...	
Gower.....	106	84	2	2	106	84	2	2	106	84	2	2	106	84	2	2	106	84	2	106	84	2	2	106	84	2	2	
Inland.....	151	98	1	...	150	98	1	...	151	95	1	...	151	95	1	...	152	96	...	150	96	...	...	151	96	...	...	
Iowa.....	124	84	6	...	122	86	5	...	122	85	5	...	122	85	5	...	122	85	...	121	85	5	...	122	85	5	...	
Linn.....	54	39	1	1	54	40	1	1	54	40	1	1	54	40	1	1	54	40	1	54	40	1	1	54	40	1	1	
Massillon.....	99	105	2	...	98	107	1	...	98	108	1	...	97	107	1	...	97	107	...	97	108	1	...	96	108	1	...	
Mechanicsville.....	52	27	1	...	52	27	1	...	51	28	1	...	52	27	1	...	52	27	...	52	27	1	...	52	27	1	...	
Pioneer.....	176	152	2	1	174	152	2	1	174	152	2	1	174	152	2	1	174	152	1	174	152	2	1	174	152	2	1	
Red Oak.....	89	88	2	...	89	87	2	...	89	87	2	...	89	87	2	...	89	87	...	89	87	2	...	89	87	2	...	
Rochester.....	89	43	4	1	87	43	6	1	86	43	6	1	87	43	6	1	88	44	1	88	43	6	1	88	43	6	1	
Springdale.....	160	40	5	2	158	41	6	2	158	41	6	2	157	42	6	2	158	42	2	157	42	6	2	157	42	6	2	
Springfield.....	123	209	1	...	121	210	1	...	121	210	1	...	121	210	1	...	121	209	...	121	209	1	...	121	210	1	...	
Sugar Creek.....	61	75	...	2	61	75	...	2	61	75	...	2	61	75	...	2	61	75	2	61	75	...	2	61	75	...	2	
Tipton—																												
First ward.....	120	49	8	...	117	52	8	...	117	52	8	...	117	52	8	...	118	52	...	117	52	8	...	117	52	8	...	
Second ward.....	125	50	6	...	123	53	5	...	123	53	5	...	125	53	5	...	122	53	...	123	53	5	...	128	53	5	...	
Third ward.....	122	87	4	...	117	90	4	...	117	90	4	...	117	90	4	...	117	90	...	117	91	4	...	117	90	4	...	
West Branch.....	210	81	14	5	209	81	14	5	209	81	13	6	209	81	13	5	208	81	5	209	81	14	5	209	81	13	5	
The county.....	2607	1926	85	17	2660	1942	90	16	2659	1942	88	17	2661	1941	89	16	2660	1945	16	2659	1944	89	15	2659	1927	87	16	

\* Watson, Peoples, 4.

## CERRO GORDO COUNTY.

Bath	67	24	1	...	68	23	1	...	68	23	1	...	67	24	1	...	67	24	1	...
Clear Lake	284	53	12	11	280	54	12	10	280	54	12	10	279	55	12	10	279	55	12	10
Dougherty	48	99	...	...	48	101	...	...	48	101	...	...	48	101	...	...	48	101	...	...
Falls	128	72	18	1	127	69	17	1	127	69	17	1	126	71	17	1	126	71	17	1
Geneseo	169	105	9	...	171	104	10	...	170	104	10	...	170	104	10	...	170	104	9	...
Grant	109	2	8	...	109	2	8	...	109	2	8	...	109	2	8	...	109	2	8	...
Grimes	152	25	3	...	151	26	3	...	151	26	3	...	151	26	3	...	151	26	3	...
Lake	197	30	3	5	195	30	4	5	195	30	4	5	195	30	4	5	195	30	4	5
Lime Creek	103	23	7	...	104	23	7	...	104	23	7	...	104	23	7	...	104	23	7	...
Lincoln	97	17	...	...	96	16	...	...	96	16	...	...	96	16	...	...	96	16	...	...
Mason	86	16	1	3	86	16	1	3	86	16	1	3	86	16	1	3	86	16	1	3
Mason City	...	...	...	...	...	...	...	...	...	...	...	...	...	...	...	...	...	...	...	...
First ward	810	65	18	13	806	70	18	13	804	70	18	13	804	70	18	13	807	69	18	13
Second ward	368	35	8	5	364	37	8	4	364	38	8	4	364	38	8	4	365	37	8	4
Third ward	270	106	5	21	268	107	5	20	266	109	5	21	267	108	5	21	268	109	5	21
Fourth ward	259	77	18	17	258	77	18	17	259	77	18	16	259	77	18	16	258	77	18	17
Mt. Vernon	72	18	5	1	73	18	5	1	73	18	5	1	73	18	5	1	73	18	5	1
Owen	95	12	1	2	95	12	1	2	95	12	1	2	95	12	1	2	95	12	1	2
Pleasant Valley	118	32	7	...	114	36	6	...	113	37	0	...	114	36	6	...	114	36	6	...
Portland	106	9	4	...	106	9	4	...	106	9	4	...	106	9	4	...	106	9	4	...
Union	70	16	2	...	68	18	1	...	68	18	1	...	68	18	1	...	68	18	1	...
The county	8108	836	130	79	8087	848	129	76	8084	852	129	76	8081	845	129	76	8084	854	77	3084

\* Watson, Peoples, 16

## CHEROKEE COUNTY.

Atton	118	22	2	2	114	24	2	2	114	24	2	2	114	24	2	2	114	24	2	2
Amhurst	93	14	4	...	93	14	4	...	93	14	4	...	94	14	4	...	93	14	4	...
Cedar	132	20	8	1	131	21	7	1	132	20	7	1	132	20	7	1	132	20	7	1
Cherokee Twp	55	28	5	...	54	29	6	...	54	29	6	...	54	30	...	...	54	29	6	...
Cherokee City	...	...	...	...	...	...	...	...	...	...	...	...	...	...	...	...	...	...	...	...
First ward	232	81	18	2	231	83	17	2	231	83	17	2	232	82	17	2	232	83	17	2
Second ward	169	43	7	2	169	42	7	2	168	42	7	2	169	42	7	2	169	43	7	2
Third ward	203	40	13	2	203	39	14	2	202	40	14	2	203	39	14	2	203	39	12	2
Diamond	91	14	1	...	90	15	1	...	90	15	1	...	91	15	1	...	91	15	1	...
Grand Meadow	88	14	10	...	89	12	11	...	88	12	11	...	89	12	11	...	88	12	11	...
Liberty	111	22	1	...	110	23	1	...	106	23	1	...	106	23	1	...	106	23	1	...
Marcus	218	96	3	...	213	98	3	...	213	98	3	...	213	98	3	...	212	99	3	...



## CHEROKEE COUNTY—CONTINUED.

Voting Precincts.	President. *				Secretary of State.				Auditor of State.				Treasurer of State.				Attorney General.		Judge of Supreme Court.				Railroad Commissioner.				
	Roosevelt, R.	Parker, D.	Swallow, Pro.	Debs, S.	Martin, R.	Dickson, D.	Bolster, Pro.	Shank, S.	Carroll, R.	Medary, D.	McFarland, Pro.	Triller, S.	Gilbertson, R.	Riegelman, D.	Sopher, Pro.	Holmes, S.	Mullan, R.	O'Connor, D.	McGrillis, S.	Deemer, R.	Sullivan, D.	Johns, Pro.	Willis, S.	Ketchum, R.	Manatrey, D.	White, Pro.	Zeller, S.
Pilot .....	80	16	8	1	78	17	8	1	78	18	8	1	78	17	8	1	78	17	1	78	17	8	1	78	18	8	1
Pitcher .....	200	43	11	...	197	49	10	...	191	43	10	...	198	43	10	...	197	43	...	198	43	10	...	194	45	10	...
Rock .....	66	45	...	...	61	50	...	...	61	49	...	...	61	45	...	...	61	49	...	60	51	...	...	60	49	...	...
Sheridan .....	151	72	5	...	148	73	5	...	148	73	5	...	148	73	5	...	149	73	...	147	73	5	...	148	73	5	...
Silver .....	96	24	2	...	93	26	2	...	93	26	2	...	93	26	2	...	94	26	...	94	26	2	...	92	26	2	...
Spring .....	70	19	1	...	68	18	1	...	67	19	1	...	67	19	1	...	67	19	1	67	20	1	...	66	21	1	...
Tilden .....	77	16	1	...	75	15	1	...	74	16	1	...	74	16	1	...	74	15	...	73	16	1	...	74	16	1	...
Willow .....	198	57	18	3	192	64	9	3	193	62	10	3	191	61	10	3	191	61	4	190	60	11	3	190	61	10	3
The county .....	2446	688	107	13	2409	706	104	13	2396	707	105	12	2403	698	105	13	2408	706	15	2396	706	105	13	2399	708	108	13

\* Watson, Peoples, 25.

## CHICKASAW COUNTY.

Bedford .....	412	136	8	...	410	140	8	...	410	139	4	...	410	139	4	...	410	139	...	408	140	4	...	410	138	8	...
Chickasaw .....	186	197	8	1	194	136	6	1	194	136	6	1	194	136	6	1	194	136	8	194	138	6	1	194	138	6	1
Dayton .....	63	117	...	...	62	118	...	...	62	118	...	...	62	118	...	...	62	118	...	62	118	...	...	62	118	6	1
Deerfield .....	62	171	1	3	65	169	1	1	64	167	1	1	64	166	1	1	65	167	1	63	169	1	1	63	168	1	1
Dresden .....	112	85	2	1	111	86	2	1	111	86	2	1	111	86	2	1	110	87	1	111	86	2	1	111	80	2	1
Fredericksburg .....	191	81	10	4	191	83	1	4	191	83	1	4	191	83	1	4	191	83	...	191	86	1	4	191	83	1	4
Jacksonville .....	137	111	1	...	138	110	1	...	138	110	1	...	136	110	1	...	136	110	...	136	110	1	...	136	110	1	...
New Hampton .....	353	341	6	6	350	347	6	4	350	349	6	3	349	348	6	4	349	348	4	349	348	6	4	350	347	6	4
Richland .....	100	62	6	2	97	62	6	2	97	62	6	2	97	62	6	2	97	63	...	97	64	6	2	97	64	6	2
Stapleton .....	126	184	1	2	122	183	1	2	123	182	1	2	122	182	1	2	122	182	2	121	184	...	2	122	181	1	2

Utica.....	79	150	...	1	79	150	...	1	78	151	...	1	79	149	...	1	79	150	...	1	79	150	...	1	79	150	...	1	79	150	...	1
Washington No. 1.....	90	72	...	1	89	73	...	1	88	73	...	1	88	73	...	1	88	73	...	1	88	73	...	1	88	73	...	1	88	73	...	1
Washington No. 2.....	36	143	...		35	144	...		35	144	...		35	144	...		35	144	...		35	144	...		35	144	...		35	144	...	
The county.....	1962	1790	39	20	1941	1798	27	16	1940	1800	28	15	1938	1796	28	16	1938	1800	15	1935	1805	27	16	1933	1792	33	16	1933	1792	33	16	

\* Watson, Peoples, 4.

## CLARKE COUNTY.

Doyle.....	139	85	3	2	123	89	3	2	122	89	3	2	123	89	3	2	123	89	2	123	89	3	2	123	89	3	2	123	89	3	2
Franklin.....	88	37	9	...	85	39	9	...	85	39	9	...	85	39	9	...	86	41	...	86	39	8	...	86	39	8	...	86	39	8	...
Fremont.....	115	33	4	...	114	34	4	...	114	34	4	...	114	34	4	...	114	34	...	114	36	3	...	114	35	3	...	114	35	3	...
Green Bay.....	113	29	2	...	113	30	2	...	113	30	2	...	113	30	2	...	113	31	...	113	30	2	...	113	30	2	...	113	30	2	...
Jackson.....	150	85	9	5	148	86	7	3	148	86	6	2	147	86	7	2	149	87	2	147	87	6	2	147	87	6	2	147	87	6	2
Knox.....	105	33	5	1	94	44	4	1	93	43	4	2	94	43	4	2	94	43	2	94	43	4	2	94	43	4	2	94	43	4	2
Liberty.....	101	59	3	1	97	59	3	1	96	59	3	1	97	61	3	1	97	59	...	97	59	3	...	97	59	3	...	97	59	3	...
Madison.....	60	78	...	...	59	80	...	...	59	79	...	...	59	79	...	...	59	79	...	58	79	...	...	59	79	...	...	59	79	...	...
Osceola Twp.....	85	56	3	...	78	61	3	...	78	60	3	...	78	60	3	...	79	60	...	77	62	3	...	78	61	3	...	78	61	3	...
Osceola City—																															
First ward.....	157	67	4	2	152	68	6	2	152	68	6	2	152	68	6	2	153	68	2	153	68	6	2	153	68	6	2	153	68	6	2
Second ward.....	129	56	4	...	127	58	3	...	126	58	3	...	126	58	3	...	126	58	...	126	58	3	...	126	58	3	...	126	58	3	...
Third ward.....	163	70	7	1	160	72	6	1	160	72	6	1	160	73	6	1	161	73	1	161	73	5	1	160	73	5	1	160	73	5	1
Troy.....	253	93	6	2	250	100	6	2	249	100	5	2	249	100	5	2	250	102	2	249	102	3	2	249	102	3	2	249	102	3	2
Ward.....	81	59	3	1	81	62	2	...	80	63	2	...	80	63	2	...	81	63	...	81	63	...	...	80	63	...	...	80	63	...	...
Washington.....	69	71	3	...	70	71	3	...	69	72	3	...	69	72	3	...	69	72	...	69	72	3	...	69	72	3	...	69	72	3	...
The county.....	1799	896	64	15	1751	929	60	12	1744	927	59	11	1746	930	60	12	1754	934	11	1748	935	62	11	1743	933	62	13	1743	933	62	13

\* Watson, Peoples, 12.

## CLAY COUNTY.

Clay.....	128	80	6	1	125	30	5	2	125	80	5	1	125	30	5	1	127	31	1	125	30	5	1	125	29	6	1
Douglas.....	112	70	4	...	112	10	3	...	112	10	3	...	112	10	3	...	113	10	...	112	10	3	...	112	10	3	...
Freeman.....	121	27	8	3	119	28	8	3	119	27	8	3	119	27	9	3	121	28	...	120	29	8	3	120	27	8	...
Garfield.....	129	19	3	1	125	19	3	1	124	19	3	1	124	19	3	1	124	19	1	125	19	3	1	124	19	3	...
Gillet's Grove.....	127	20	8	...	124	20	3	...	124	20	3	...	124	20	3	...	124	20	...	125	20	3	...	124	20	3	...
Herdland.....	100	14	...	1	98	15	...	1	98	15	...	1	98	15	...	1	98	15	1	98	15	...	1	98	15	...	

## CLAY COUNTY—CONTINUED.

Voting Precincts.	President. *				Secretary of State.				Auditor of State.				Treasurer of State.				Attorney General.		Judge of Supreme Court.				Railroad Commissioner.				
	Roosevelt, R.	Parker, D.	Swallow, Pro.	Debs, S.	Martin, R.	Dickson, D.	Bolster, Pro.	Shank, S.	Carroll, R.	Medary, D.	McFarland, Pro.	Triller, S.	Gilbertson, R.	Riegelman, D.	Sopher, Pro.	Holmes, S.	Mullan, R.	O'Connor, D.	McCrillis, S.	Deemer, R. *	Sullivan, D.	Johns, Pro.	Willis, S.	Ketchum, R.	Manatrey, D.	White, Pro.	Zelter, S.
Lake .....	78	9	1	3	73	9	1	3	73	9	1	3	73	9	1	3	74	9	3	73	9	1	3	73	9	1	3
Lincoln .....	120	26	5	...	120	25	5	1	120	25	5	1	120	25	6	...	121	25	1	122	25	4	...	121	25	4	...
Logan .....	61	28	...	...	62	28	...	...	62	25	...	...	62	25	...	...	62	25	...	62	25	...	...	61	26	...	...
Lone Tree .....	94	60	3	8	91	61	3	8	90	61	3	8	91	61	3	8	91	62	3	92	61	3	8	92	61	3	8
Meadow .....	94	18	3	...	91	20	3	...	91	20	3	...	91	20	3	...	91	21	3	91	20	2	3	91	20	2	3
Peterson .....	184	39	5	1	180	35	6	1	180	34	6	1	180	35	6	1	180	35	1	180	35	6	1	180	35	6	1
Riverton .....	85	21	...	...	84	22	...	...	84	22	...	...	84	22	...	...	84	22	...	84	22	...	...	84	22	...	...
Sioux—																											
First precinct .....	46	14	...	...	46	14	...	...	46	14	...	...	46	14	...	...	46	14	...	46	14	...	...	46	13	...	...
Second precinct .....	27	6	...	...	25	7	...	...	25	7	...	...	25	7	...	...	25	7	...	25	7	...	...	25	7	...	...
Spencer—																											
First ward .....	183	38	6	2	181	36	7	2	180	37	7	2	180	37	7	2	182	37	2	180	37	7	2	180	37	7	2
Second ward .....	166	29	5	1	162	28	5	1	162	28	5	1	163	23	5	1	163	23	1	163	23	4	1	164	23	4	1
Third ward .....	192	33	6	2	188	35	6	2	188	34	6	2	188	34	6	2	188	34	2	188	34	6	2	188	34	6	2
Summit .....	86	36	1	...	86	36	1	...	86	36	1	...	85	36	1	...	86	36	...	86	36	1	...	86	36	1	...
Waterford .....	29	19	...	...	29	19	...	...	29	19	...	...	29	18	...	...	29	18	...	30	18	...	...	30	18	...	...
The county .....	2154	487	58	18	2121	495	59	20	2118	492	59	19	2119	498	61	13	2129	496	19	2125	494	58	18	2124	492	56	18

\* Watson, Peoples, 13.

## CLAYTON COUNTY.

Boardman .....	196	280	1	3	190	264	1	2	191	261	1	2	189	264	1	2	190	269	2	190	265	1	2	191	263	1	2
Buena Vista .....	67	32	...	...	66	32	...	...	65	32	...	...	64	38	...	...	64	32	...	63	32	...	...	64	32	...	...
Cass .....	264	174	9	3	252	171	9	3	250	173	9	3	251	170	9	3	258	170	9	251	170	9	3	253	169	9	3
Clayton .....	78	88	2	2	73	89	2	2	66	89	2	2	76	89	2	2	77	89	2	76	89	2	2	78	89	2	2





**DRAWFORD COUNTY.**

[illegible]

\* Watson, Peoples, 15.

# DALLAS COUNTY.

Voting Precincts.	President.*				Secretary of State.			Auditor of State.			Treasurer of State.			Attorney General.		Judge of Supreme Court.			Railroad Commissioner.								
	Roosevelt, R.	Parker, D.	Swallow, Pro.	Debs, S.	Martin, R.	Dickson, D.	Bolster, Pro.	Shank, S.	Carroll, R.	Medary, D.	McFarland, Pro.	Triller, S.	Gilbertson, R.	Riegelman, D.	Sopher, Pro.	Holmes, S.	Mullan, R.	O'Connor, D.	McGrillis, S.	Deemer, R.	Sullivan, D.	Johns, Pro.	Willis, S.	Ketchum, R.	Manatrey, D.	White, Pro.	Zetler, S.
Adel	308	113	14	4	803	117	14	3	303	113	14	3	301	114	14	3	302	114	4	302	117	13	3	301	116	14	3
Adams	141	27	14	2	141	29	15	...	124	29	14	...	141	29	15	...	141	30	...	141	31	14	...	140	31	14	...
Beaver	116	45	7	...	115	45	7	...	115	45	6	...	115	45	6	...	116	44	...	115	45	6	...	116	47	4	...
Boone	86	52	3	2	96	52	3	2	96	52	3	2	96	52	3	2	96	52	2	95	53	3	2	98	52	3	2
Colfax	106	39	4	...	107	39	2	...	107	39	2	...	107	39	2	...	107	39	...	107	39	2	...	106	39	2	...
Dallas	143	48	7	...	144	50	6	...	144	50	6	...	144	50	6	...	143	50	...	143	50	6	...	143	50	6	...
Dallas Center	168	62	4	8	168	64	4	...	168	64	3	...	168	64	3	...	169	64	...	169	64	3	...	168	64	3	...
Des Moines	187	94	14	24	182	97	14	24	181	88	14	24	182	88	13	24	183	88	24	182	87	14	24	181	88	14	24
De Soto	113	10	6	...	110	11	1	...	111	11	1	...	111	11	7	...	112	12	...	110	11	8	...	110	11	8	...
Dexter	209	47	39	...	205	49	40	...	204	50	40	...	203	49	40	...	206	50	...	204	49	40	...	204	51	39	...
Grant	103	72	7	...	103	72	7	...	102	72	8	...	102	72	8	...	99	75	...	100	73	8	...	100	73	8	...
Lincoln	121	32	8	1	121	33	8	...	121	33	8	...	121	33	8	...	121	35	...	121	33	8	...	121	33	8	...
Linn	156	23	13	...	157	23	12	...	157	23	12	...	157	23	12	...	157	23	...	157	23	12	...	157	23	12	...
Perry—																											
First Ward	200	59	12	8	195	59	12	7	196	59	12	7	197	59	12	8	197	60	8	195	59	13	8	197	60	12	8
Second Ward	214	93	8	30	209	94	8	30	209	95	8	28	210	94	8	28	212	94	30	211	94	7	30	211	94	7	30
Third Ward	162	46	11	26	161	49	10	23	161	49	10	23	161	49	10	23	162	49	23	162	49	10	23	162	49	10	23
Redfield	201	64	21	...	195	63	25	...	195	63	26	...	195	63	25	...	196	63	18	195	63	25	...	194	63	26	...
Spring Valley	130	46	4	...	139	46	4	...	139	46	4	...	139	46	4	...	139	46	...	139	46	4	...	139	46	4	...
Sugar Grove	17	46	15	...	175	48	15	...	174	49	15	...	175	48	15	...	175	48	...	175	48	15	...	175	48	15	...
Van Meter	179	37	9	2	178	39	8	2	178	39	8	2	178	39	8	2	177	39	2	178	39	8	2	178	39	8	2
Washington	100	49	4	2	98	49	5	2	98	49	5	2	98	49	5	2	98	49	2	98	49	5	2	98	49	5	2
Waukee	162	65	5	4	167	72	6	...	150	78	6	...	150	73	6	...	157	71	3	153	72	6	...	156	73	6	...
The county	3499	1189	228	108	3459	1206	228	83	3439	1191	231	91	3459	1189	230	92	3465	1195	118	3455	1195	230	94	3453	1199	228	94

\* Watson, Peoples, 15,





## DECATUR COUNTY—CONTINUED.

Voting Precincts.	President. *				Secretary of State.			Auditor of State.			Treasurer of State.			Attorney General.		Judge of Supreme Court.			Railroad Commissioner								
	Roosevelt, R.	Parker, D.	Swallow, Pro.	Debs, S.	Martin, R.	Dickson, D.	Bolster, Pro.	Shank, S.	Carroll, R.	Medary, D.	McFarland, Pro.	Triller, S.	Gilbertson, R.	Riegelman, D.	Sopher, Pro.	Holmes, S.	Mullan, R.	O'Connor, D.	McGrillis, S.	Deemer, R.	Sullivan, D.	Johns, Pro.	Willis, S.	Ketchum, R.	Manatrey, D.	White, Pro.	Zettler, S.
Leon.....	286	171	4	3	234	175	3	3	283	175	3	3	283	175	3	3	284	174	3	283	175	3	3	283	175	3	3
Long Creek.....	194	113	3	3	188	116	3	3	188	116	3	3	187	116	3	3	187	116	3	188	116	3	3	188	116	3	3
Morgan.....	83	67	3	3	82	67	3	3	82	67	3	3	82	67	3	3	82	68	3	82	68	3	3	82	68	3	3
New Buda—																											
Westville precinct.....	86	62	1	10	79	64	10	79	64	1	9	79	64	10	79	64	10	80	64	10	80	63	10	10	80	65	10
Grand River precinct.....	5	85	3	3	52	87	3	3	52	85	3	3	52	85	3	3	52	85	3	52	85	3	3	52	85	3	3
Richland.....	80	75	3	3	80	77	4	3	80	77	4	3	80	77	4	3	80	79	4	80	77	4	3	80	77	4	3
Woodland.....	68	106	4	1	67	107	4	1	67	108	4	1	67	108	4	1	67	108	4	67	108	4	1	67	108	4	1
The county.....	2490	1548	71	70	2491	1590	68	64	2389	1593	66	63	2389	1595	68	64	2394	1597	65	2388	1598	57	64	2383	1600	57	63

\* Watson, Peoples, 37.

## DELAWARE COUNTY.

Adams .....	116	78	2	9	114	74	2	9	115	75	2	9	116	74	2	9	117	73	9	116	73	2	9	116	73	2	9
Bremen .....	42	152	3	3	43	150	3	3	43	150	3	3	43	150	3	3	43	150	3	43	150	3	3	43	150	3	3
Coffins Grove .....	124	80	9	1	123	81	9	2	123	81	9	2	123	80	9	2	123	81	2	123	81	9	2	123	81	9	2
Colony .....	127	115	1	3	125	118	1	3	123	120	3	3	123	118	3	3	123	117	3	123	117	3	3	123	117	3	3
Delaware City .....	114	21	3	3	114	21	3	3	114	21	3	3	114	21	3	3	114	21	3	113	22	3	3	114	21	3	3
Delaware Twp .....	112	38	3	3	109	39	3	3	109	39	3	3	109	39	3	3	109	39	3	109	39	3	3	108	39	3	3
Delhi .....	188	55	2	2	181	62	2	2	181	62	2	2	181	62	2	2	181	62	2	181	62	2	2	181	62	2	2
Earlville .....	167	62	3	3	168	61	1	3	168	61	1	3	168	61	1	3	168	61	1	168	61	1	3	168	61	1	3
Elk .....	222	56	2	2	222	55	2	2	222	56	2	2	222	55	2	2	222	55	2	221	56	2	2	221	56	2	2
Hazel Green .....	85	50	1	3	85	50	1	2	86	50	1	3	85	50	1	3	85	50	3	85	50	3	3	85	50	1	3

[illegible]

\* Watson, Peoples, 7.

DES MOINES COUNTY.

Augusta .....	53	43	2	1	53	43	2	1	52	43	2	1	52	43	2	1	52	43	2	1
Benton .....	88	110			88	109			88	109			88	109			88	109		
Danville .....	154	91	30		154	94	30		154	98	30		154	94	30		154	94	30	
Flint River .....	307	123	5	50	303	125	5	49	304	126	4	47	302	126	4	47	302	124	4	47
Franklin .....	123	101	7	1	121	104	7		121	104	7		121	104	7		121	104	7	
Huron .....	113	41	2		112	44	2		112	44	2		112	44	2		112	44	2	
Jackson .....	14	28			14	28			13	29			13	29			14	28		
Pleasant Grove .....	94	90	4	2	91	94	1	2	90	94	1	2	90	95	1	2	90	93	1	2
Union .....	154	96	11	15	153	96	12	14	154	95	12	14	153	96	11	14	153	96	10	14
Washington .....	81	90	3	1	78	92	3	1	77	92	3	1	77	92	3	1	77	93	3	1
Yellow Springs .....	364	86	9	3	364	86	9	3	364	86	9	3	364	86	9	3	364	86	9	3
Burlington—																				
First ward—																				
First precinct .....	99	86	1	27	98	92	1	27	98	92	1	27	98	92	1	27	92	92	1	27
Second precinct .....	224	279	4	97	212	292	3	93	215	291	3	93	213	292	3	93	214	292	3	93
Second ward—																				
First precinct .....	315	204	2	27	306	213	2	20	309	212	2	20	306	215	2	20	309	213	2	20
Second precinct .....	110	136	3	46	109	190	2	43	110	190	3	40	110	190	2	42	110	190	2	42
Third ward—																				
First precinct .....	275	166	1	39	268	172	1	37	268	172	1	37	267	172	1	37	266	172	1	37
Second precinct .....	194	157	6	30	186	162	5	33	189	161	7	36	189	161	7	36	187	161	8	35

## DES MOINES COUNTY—CONTINUED.

Voting Precincts.	President.*				Secretary of State.				Auditor of State.				Treasurer of State.				Attorney General.		Judge of Supreme Court.				Railroad Commissioner				
	Roosevelt, R.	Parker, D.	Swallow, Pro.	Debs, S.	Martin, R.	Dickson, D.	Bolster, Pro.	Shank, S.	Carroll, R.	Medary, D.	McFarland, Pro.	Triller, S.	Gilbertson, R.	Riegelman, D.	Sopher, Pro.	Holmes, S.	Mullan, R.	O'Connor, D.	McCrillis, S.	Deemer, R.	Sullivan, D.	Johns, Pro.	Willis, S.	Ketchum, R.	Manakrey, D.	White, Pro.	Zelter, S.
Burlington—Continued.																											
Fourth ward—																											
First precinct .....	156	145	1	24	147	154	1	19	146	154	1	20	146	154	1	20	143	152	19	143	152	1	19	147	151	1	20
Second precinct .....	297	122	6	35	284	224	6	34	288	125	6	33	283	125	6	33	284	123	33	283	123	6	34	282	123	6	34
Fifth ward—																											
First precinct .....	185	151	3	39	182	151	5	35	182	151	5	35	182	151	5	35	184	151	34	184	150	5	35	184	150	5	34
Second precinct .....	223	67	1	14	220	72	1	11	220	72	1	11	220	72	1	11	221	71	12	220	71	1	12	220	72	1	12
Sixth ward—																											
First precinct .....	214	117	12	34	210	124	13	30	210	124	13	29	210	124	13	29	208	125	30	207	125	13	30	206	127	13	31
Second precinct .....	189	114	3	22	186	117	3	22	187	116	3	22	187	116	3	22	187	116	22	188	116	3	22	187	116	3	22
Seventh ward—																											
First precinct .....	190	159	2	44	189	161	2	48	187	162	2	48	187	162	2	48	188	162	42	188	162	1	48	187	163	1	48
Second precinct .....	217	107	6	39	216	114	6	48	216	114	4	42	216	114	4	42	217	113	43	217	113	4	43	218	113	3	43
Burlington Twp—																											
Fifth precinct .....	44	47	...	8	43	48	2	...	42	49	...	2	42	48	...	3	42	49	2	42	49	...	2	42	49	...	2
Sixth precinct .....	29	94	...	2	28	94	...	2	28	94	...	2	28	94	...	2	28	94	2	28	93	...	2	28	94	...	2
The county .....	4496	3043	124	616	4412	3235	127	535	4414	3134	122	560	4408	3139	120	563	4409	3137	562	4407	3125	120	563	4406	3130	118	565

\* Watson, Peoples.

## DICKINSON COUNTY.

Center Grove.....	368	48	10	6	368	48	10	6	368	48	10	6	368	48	10	6	368	48	6	368	48	10	6	368	48	10	6
Diamond Lake.....	78	9	...	...	74	10	...	...	74	10	...	...	74	10	...	...	74	10	...	75	9	...	...	74	10	...	...
Excelsior.....	60	14	1	...	56	14	1	...	56	14	1	...	56	14	1	...	57	14	...	56	14	1	...	57	14	1	...
Lakeville.....	55	7	1	2	55	7	1	2	55	7	1	2	55	7	1	2	55	7	2	55	7	1	2	55	7	1	2
Lloyd.....	85	37	5	...	86	38	5	...	86	36	5	...	86	36	5	...	85	36	...	85	35	5	...	85	36	5	...
Milford.....	103	17	9	1	103	18	9	1	104	18	9	1	104	18	9	1	104	18	1	104	18	9	1	103	18	9	1
Okoboji.....	146	27	5	...	143	27	5	...	143	27	6	...	143	27	6	...	145	27	...	143	27	5	...	143	27	5	...
Richland.....	68	18	1	...	68	17	1	...	68	17	1	...	68	17	1	...	68	17	...	68	17	1	...	68	18	1	...

Silver Lake.....	157	58	3	2	159	58	3	2	159	58	2	2	158	58	2	2	158	58	2	2	157	57	2	2			
Spirit Lake.....	76	19	1	...	74	19	...	...	74	19	...	...	74	19	...	...	74	19	...	...	74	19	...	...			
Superior.....	99	21	1	5	97	21	1	5	97	21	1	5	97	21	1	5	96	21	1	5	96	21	1	5			
Westport.....	41	37	...	...	41	37	...	...	40	38	...	...	40	38	...	...	40	38	...	...	40	38	...	...			
The county.....	1320	812	37	16	1310	810	36	16	1307	811	35	16	1307	811	35	16	1309	811	16	1305	810	35	16	1305	813	35	16

\* Watson, Peoples, 7.

## DUBUQUE COUNTY.

Cascade.....	79	194	8	1	77	196	2	1	76	196	2	1	76	196	2	1	77	196	1	76	196	2	1	76	196	2	1
Center.....	101	104	1	...	95	108	1	...	95	107	1	...	96	106	1	...	95	106	...	95	106	1	...	95	107	1	...
Concord.....	75	106	1	...	72	108	1	...	73	108	1	...	72	108	1	...	73	108	...	74	107	1	...	73	108	1	...
Dodge.....	70	139	2	1	69	141	1	1	68	142	1	1	69	142	1	1	69	141	1	70	139	1	1	68	141	1	1
Dubuque Twp.....	172	148	2	1	163	150	1	5	159	147	1	5	160	148	7	1	159	149	1	167	149	5	1	164	149	6	1
Dubuque City—																											
First ward—																											
First precinct.....	189	240	6	90	172	255	7	82	172	252	7	82	170	251	7	82	172	251	83	171	253	7	83	172	256	6	82
Second precinct.....	182	227	2	53	167	247	1	45	161	248	1	44	166	245	1	44	170	244	44	168	243	1	44	167	245	1	44
Second ward—																											
First precinct.....	199	166	3	35	182	174	3	30	182	174	3	30	181	176	3	30	180	176	30	181	178	3	30	180	176	3	30
Second precinct.....	331	224	2	67	309	248	2	59	305	251	2	59	309	248	2	60	310	249	60	307	250	2	61	307	247	2	61
Third ward—																											
First precinct.....	218	144	...	47	208	154	...	40	201	153	...	40	201	155	...	40	201	155	42	201	154	...	41	203	151	...	40
Second precinct.....	230	198	1	32	211	214	1	25	214	211	1	25	209	217	1	24	212	215	25	213	212	1	25	211	214	1	25
Third precinct.....	289	235	3	69	258	258	4	59	257	256	4	53	256	259	4	61	256	261	61	261	257	4	61	259	258	4	61
Fourth ward—																											
First precinct.....	838	144	2	36	827	153	3	33	826	155	3	32	826	154	3	33	828	153	33	827	154	2	33	825	155	3	33
Second precinct.....	294	71	...	32	218	77	...	28	216	77	...	29	217	77	...	28	218	77	28	213	79	...	28	217	78	...	29
Third precinct.....	307	184	1	36	283	197	1	32	283	195	1	33	283	195	1	33	290	197	31	288	196	1	31	289	197	1	33
Fifth ward—																											
First precinct.....	287	187	...	58	273	192	...	51	273	181	...	48	270	183	...	51	272	181	50	272	182	...	50	272	151	...	51
Second precinct.....	321	239	...	98	298	241	...	81	298	239	...	82	299	239	...	82	299	229	82	298	242	...	81	299	242	...	81
Third precinct.....	416	154	...	90	397	174	...	83	398	171	...	83	399	171	...	84	396	171	83	395	172	1	82	397	170	...	82
Fourth precinct.....	236	147	...	76	230	158	...	66	231	158	...	64	229	160	...	65	227	160	65	224	169	2	65	230	160	...	65
Iowa.....	78	73	1	...	73	74	1	...	73	73	1	...	72	73	1	...	72	73	...	73	72	1	...	73	72	1	...
Jefferson.....	152	155	...	1	147	160	...	1	148	158	...	1	147	160	...	1	149	159	1	148	160	...	1	149	159	...	1
Liberty.....	18	111	...	...	18	110	...	...	17	111	...	...	1	111	...	...	17	111	...	17	111	...	...	17	111	...	...
Mosalem.....	66	94	...	4	58	94	...	3	57	95	...	3	57	95	...	3	57	95	3	57	95	...	3	57	95	...	3
New Wine—																											
Dyersville precinct.....	116	256	...	1	105	266	...	1	105	265	...	1	105	265	...	1	105	265	1	103	266	...	1	106	265	...	1
New Vienna precinct.....	32	151	...	1	29	151	...	1	31	150	...	1	30	152	...	1	30	151	1	30	151	...	1	30	151	...	1
Peru.....	125	87	1	...	120	88	1	...	120	88	1	...	119	88	1	...	118	89	...	118	89	1	...	119	89	1	...

# DUBUQUE COUNTY—CONTINUED.

Voting Precincts.	President. *				Secretary of State.				Auditor of State.				Treasurer of State.				Attorney General.				Judge of Supreme Court.				Railroad Commissioner.			
	Roosevelt, R.	Parker, D.	Swallow, Pro.	Debs, S.	Martin, R.	Dickson, D.	Bolster, Pro.	Shank, S.	Carroll, R.	Medary, D.	McFarland, Pro.	Triller, S.	Gilbertson, R.	Riegelman, D.	Sopher, Pro.	Holmes, S.	Mullan, R.	O'Connor, D.	McGrillis, S.	Deemer, R.	Sullivan, D.	Johns, Pro.	Willis, S.	Ketchum, R.	Manatrey, D.	White, Pro.	Zetler, S.	
Prairie Creek.....	41	151	...	1	40	152	...	1	40	153	...	1	40	152	...	1	39	153	1	39	153	...	1	39	153	...	1	
Table Mound.....	99	119	...	7	98	116	...	7	97	116	...	7	97	118	...	7	97	116	7	97	116	...	7	97	115	...	7	
Taylor—																												
Enworth precinct.....	180	61	17	3	182	61	15	3	182	61	15	3	182	61	15	3	184	61	3	132	62	15	3	132	61	15	3	
Farley precinct.....	139	95	...	1	139	98	...	1	139	98	...	1	139	98	...	1	139	98	1	139	98	...	1	139	98	...	1	
Vernon.....	58	104	2	...	54	106	...	...	54	106	...	...	54	108	...	...	54	106	...	...	54	108	...	...	54	107	...	...
Washington.....	74	84	...	...	74	88	...	...	73	88	...	...	74	87	...	...	73	88	...	...	74	87	...	...	73	88	...	...
Whitewater.....	99	164	1	...	98	163	1	...	98	163	1	...	98	164	1	...	99	163	...	...	99	163	1	...	99	163	1	...
The county.....	5485	4910	51	841	5195	5140	46	789	5177	5120	46	788	5173	5140	52	738	5187	5127	738	5171	5142	51	735	5187	5108	50	738	

People's 55.

## EMMET COUNTY.

Armstrong.....	214	43	1	6	212	44	1	5	212	44	1	5	213	43	1	5	213	44	5	213	45	1	5	213	43	1	5
Center.....	114	17	5	...	114	17	5	...	114	17	5	...	114	17	5	...	114	17	...	114	17	5	...	114	17	5	...
Denmark.....	121	51	2	1	110	52	2	1	110	51	2	1	110	51	2	1	108	52	...	108	53	2	1	114	50	2	1
Emmet.....	68	7	2	...	68	7	2	...	68	8	1	...	68	8	1	...	69	6	...	68	6	...	...	69	6	...	...
Estherville Twp.....	88	10	3	1	88	10	3	1	88	10	3	1	88	10	3	1	88	10	1	88	10	3	1	88	10	3	1
Estherville City.....																											
First Ward.....	205	46	6	1	206	45	6	1	207	45	5	1	206	45	6	1	206	45	1	207	46	6	1	207	45	6	1
Second Ward.....	172	24	11	4	171	25	11	3	171	25	11	3	170	26	11	3	171	25	3	171	24	10	3	171	25	9	3
Third Ward.....	232	47	6	4	232	48	6	4	230	48	6	4	230	49	6	4	231	48	4	231	49	6	4	230	48	6	4
Ellsworth.....	80	10	2	...	79	10	2	...	79	10	2	...	79	10	2	...	79	10	...	79	10	2	...	79	10	2	...
High Lake.....	116	26	1	4	117	26	1	8	117	26	1	8	116	26	1	8	116	26	8	116	26	1	8	116	26	1	8



## FAYETTE COUNTY—CONTINUED.

Voting Precincts.	President. *				Secretary of State.				Auditor of State.				Treasurer of State.				Attorney General.		Judge of Supreme Court.				Railroad Commissioner.				
	Roosevelt, R.	Parker, D.	Swallow, Pro.	Debs, S.	Martin, R.	Dickson, D.	Bolster, Pro.	Shank, S.	Carroll, R.	Medary, D.	McFarland, Pro.	Triller, S.	Gilbertson, R.	Riegelman, D.	Sopher, Pro.	Holmes, S.	Mullan, R.	O'Connor, D.	McCallie, S.	Demer, R.	Sullivan, D.	Johns, Pro.	Willis, S.	Ketchum, R.	Manatrey, D.	White, Pro.	Zetler, S.
West Union—Continued	98	87	5	..	99	37	4	..	100	36	2	..	99	37	2	..	101	37	..	100	37	2	..	99	36	4	..
Third ward.....	229	66	2	..	223	63	2	..	223	67	2	..	225	67	2	..	224	67	..	224	66	2	..	222	67	2	..
Windsor.....	3978	2070	140	167	3921	2118	128	153	3927	2110	123	154	3926	2108	123	153	3938	2114	152	3927	2118	122	153	3923	2111	120	152
The county.....	3978	2070	140	167	3921	2118	128	153	3927	2110	123	154	3926	2108	123	153	3938	2114	152	3927	2118	122	153	3923	2111	120	152

\* Watson, Peoples, 21.

## FLOYD COUNTY.

Cedar	85	11	..	1	85	11	..	1	85	11	..	1	85	11	..	1	85	11	1	85	11	..	1	85	11	..	1
Charles City—																											
First ward	131	17	..	1	131	17	..	1	131	17	..	1	131	16	..	1	131	16	..	131	16	..	1	131	16	..	1
Second ward	223	50	12	1	225	48	12	..	223	50	12	..	223	48	12	..	224	49	..	222	49	12	1	224	48	12	..
Third ward	213	64	2	..	212	63	2	..	213	63	2	..	212	63	2	..	212	62	..	212	63	2	..	212	63	2	..
Fourth ward	197	78	9	..	195	77	..	..	195	77	..	..	196	77	..	..	194	77	..	194	77	8	..	194	77	8	..
Floyd	198	27	1	..	195	29	1	2	195	29	1	2	195	29	1	2	195	29	2	195	29	1	2	195	29	1	2
Niles	99	61	2	1	96	64	2	1	96	64	2	1	97	64	2	1	96	64	1	96	64	2	1	97	63	2	1
Pleasant Grove	95	21	..	..	95	21	..	..	95	21	..	..	95	21	..	..	95	21	..	95	21	..	..	95	21	..	..
Riverton	139	32	1	..	138	33	1	..	138	33	1	..	138	33	1	..	138	33	..	138	32	1	..	138	33	1	..
Rock Grove	286	63	18	11	285	63	19	11	285	63	19	11	286	62	19	11	286	64	11	284	64	10	11	284	64	18	11
Rockford	309	70	2	..	304	70	..	..	303	71	8	..	303	71	8	..	304	70	..	304	70	8	..	302	73	8	..
Rudd	136	68	5	..	134	69	6	..	134	69	6	..	134	68	6	..	135	68	..	135	68	6	..	136	67	6	..
Scott	90	28	..	12	90	30	2	..	89	29	..	4	89	30	..	3	89	30	2	89	30	2	..	89	30	2	..
St. Charles	220	81	6	1	216	84	5	1	216	84	5	1	216	84	6	1	216	84	1	216	83	5	1	216	85	5	2
Ulster	129	28	..	..	129	28	..	..	125	28	..	..	126	28	..	..	126	28	..	126	28	..	..	126	28	..	..
Union	271	6	4	1	271	61	4	1	271	61	4	1	271	61	4	1	272	61	1	271	61	4	1	271	61	4	1
The county	2820	761	67	32	2798	768	52	27	2793	766	60	21	2794	766	67	20	2798	767	19	2793	766	69	20	2795	769	62	20

\* Watson, Peoples, 17.

## FRANKLIN COUNTY.

Alexander	47	7	1	...	47	7	1	...	47	7	1	...	47	7	1	...	47	7	1	...	47	7	1	...			
Clinton	129	27	3	...	129	27	3	...	129	27	3	...	129	27	3	...	129	27	3	...	129	27	3	...			
Geneva	171	15	3	...	169	15	3	...	167	15	3	...	168	15	9	...	168	15	3	...	168	15	3	...			
Grant	75	59	...	...	73	59	...	...	73	59	...	...	73	59	...	...	73	59	...	...	74	59	...	...			
Hamilton	71	14	...	...	70	14	...	...	70	14	...	...	70	14	...	...	70	14	...	...	70	14	...	...			
Hampton—																											
First ward	95	20	2	...	95	20	2	...	95	20	2	...	95	19	2	...	95	19	2	...	95	19	2	...			
Second ward	125	22	9	2	125	22	9	1	125	22	9	1	125	22	9	1	125	22	9	1	125	22	9	1			
Third ward	127	14	2	1	127	14	1	1	127	14	2	1	128	14	1	1	127	15	1	1	127	15	1	1			
Fourth ward	120	25	1	...	118	25	1	...	119	25	1	...	119	25	1	...	119	25	1	...	119	25	1	...			
Ingham	136	21	7	3	135	22	7	...	136	21	7	...	135	22	7	...	136	22	...	...	135	22	7	...			
Latimer	49	23	3	...	48	23	3	...	48	22	8	...	48	22	3	...	48	22	...	...	48	22	3	...			
Lee	115	13	1	...	115	13	1	...	115	13	1	...	115	13	1	...	115	13	1	...	115	13	1	...			
Marion	84	23	...	...	84	23	...	...	84	23	...	...	84	23	...	...	84	23	...	...	83	24	...	...			
Matt	75	28	...	...	74	28	...	3	74	23	...	3	74	28	...	9	74	23	3	74	28	...	3				
Morgan	153	40	4	1	152	41	4	1	152	41	4	1	152	41	4	1	152	41	4	1	152	41	4	1			
Oakland	157	21	2	...	157	21	2	...	157	21	2	...	157	21	2	...	157	20	...	...	157	21	2	...			
Osceola	81	59	1	...	81	59	1	...	81	59	1	...	81	59	1	...	81	59	1	...	81	59	1	...			
Reeve	123	7	1	...	127	7	2	...	127	7	2	...	127	7	2	...	123	7	...	...	127	7	2	...			
Richland	86	9	...	...	85	9	...	...	85	9	...	...	85	9	...	...	85	9	...	...	85	9	...	...			
Ross	118	24	3	...	118	23	3	...	118	23	3	...	118	23	3	...	118	23	2	...	118	23	3	...			
Scott	41	19	...	...	40	19	...	...	40	19	...	...	40	19	...	...	40	19	...	...	40	19	...	...			
West Fork	113	24	2	...	114	24	2	...	114	24	2	...	114	24	2	...	113	24	...	...	114	24	2	...			
Wisner	60	17	...	...	46	18	...	...	46	18	...	...	47	18	...	...	46	18	...	...	46	18	...	...			
The county	2346	531	45	7	2329	533	45	8	2329	531	46	6	2331	531	45	6	2330	531	12	2329	531	45	6	2329	533	45	6

\* Watson, Peoples, 17.

## FREMONT COUNTY.

Benton No. 1	93	63	5	2	94	64	3	2	93	64	4	2	93	64	4	2	93	64	2	93	64	3	2	93	64	3	2	
Benton No. 2	19	21			19	21			19	21			19	21			19	21			19	21			19	21		
Fisher	218	53	8	2	211	68	7	2	211	68	7	2	211	64	7	2	213	64	2	213	63	7	2	211	61	7	2	
Franklin No. 1	72	45	6	10	71	49	6	4	71	49	6	4	71	49	6	4	72	49	4	71	49	6	4	7	49	6	4	
Franklin No. 2	72	35	5	8	71	40	4	71	40	5	4	72	40	5	4	72	40	4	72	39	5	4	72	39	5	4		
Franklin No. 3	49	43	3		49	45	3		49	45	3		49	45	3		49	46		49	46	3		49	45	3		
Franklin No. 4	73	50	4	12	73	53	4	9	74	52	4	9	73	53	4	9	75	52	9	73	52	5	9	73	53	4	9	
Green	151	83	2		125	87	3		145	86	3		126	86	3		125	87		125	87	3		126	88	3		



# FREMONT COUNTY—CONTINUED.

Voting Precincts.	President. *				Secretary of State				Auditor of State.				Treasurer of State.				Attorney General.				Judge of Supreme Court.				Railroad Commissioner			
	Roosevelt, R.	Parker, D.	Swallow, Pro.	Jeus, S.	Martin, R.	Dickson, D.	Bolster, Pro.	Shank, S.	Carroll, R.	Medary, D.	McFarland, Pro	Truitt, S.	Gilbertson, R.	Reigelman, D.	opher, Pro.	Holmes, S.	Mullan, R.	O'Connor, D.	McGrillis, S.	Deemer, R.	Sullivan, D.	Johns, Pro.	Willis, S.	Ketchum, R.	Manatrey, D.	White, Pro.	Zeller, S.	
Locust Grove.....	89	26	8	...	88	28	3	...	88	28	3	...	88	28	3	...	88	28	3	...	88	28	3	...	88	28	3	...
Madison No. 1.....	51	41	1	4	51	47	1	3	51	46	1	3	51	46	1	3	51	46	1	3	51	46	1	3	51	46	1	3
Madison No. 2.....	82	30	4	1	82	34	4	...	82	34	4	...	82	34	4	...	82	34	4	...	82	34	4	...	82	34	4	...
Monroe.....	115	125	1	...	112	126	...	...	112	126	...	...	112	126	...	...	112	126	...	...	112	126	...	...	112	126	...	...
Prairie.....	73	48	2	...	70	52	3	...	70	52	3	...	70	52	3	...	71	51	...	...	70	52	...	...	71	51	...	...
Riverside.....	190	76	2	1	158	84	3	1	154	88	5	1	153	84	5	1	153	83	...	...	155	83	...	...	153	84	...	...
Riverton.....	162	97	2	3	157	101	2	12	154	101	2	12	153	101	2	12	153	101	...	...	158	101	...	...	158	101	...	...
Ross.....	113	53	12	2	109	55	9	12	110	55	9	12	108	56	9	12	110	55	...	...	110	55	...	...	108	55	...	...
Sidney.....	354	336	8	...	354	360	9	...	347	360	5	...	347	360	5	...	347	360	...	...	342	358	...	...	347	358	...	...
Scott No. 1.....	91	93	8	...	91	95	6	...	91	94	6	...	91	95	6	...	92	96	...	...	90	96	...	...	91	96	...	...
Scott No 2.....	60	63	2	...	56	56	2	...	56	56	2	...	56	55	2	...	56	56	...	...	55	56	...	...	56	56	...	...
Walnut.....	53	49	5	...	56	47	3	...	56	47	3	...	56	47	3	...	57	47	...	...	56	47	...	...	56	47	...	...
Washington No. 1.....	92	52	1	1	85	53	1	1	85	53	1	1	85	52	1	1	85	53	...	...	85	53	...	...	85	53	...	...
Washington No. 2.....	47	45	...	...	46	46	...	...	46	46	...	...	45	46	...	...	46	46	...	...	45	46	...	...	45	46	...	...
The county.....	2227	1511	89	46	2172	1611	79	302	269	1608	76	30	2166	1604	76	30	2175	1605	30	2172	1601	77	30	2166	1603	76	30	

\*Watson, Peoples, 42.

## GREENE COUNTY.

Bristol.....	108	60	7	2	107	61	7	2	107	61	7	2	107	60	7	3	108	60	2	107	61	7	2	107	61	7	2
Cedar.....	66	67	1	1	65	66	1	1	65	66	1	1	65	66	1	1	65	66	1	65	66	1	1	66	66	1	1
Dawson.....	77	51	6	...	79	52	4	...	78	52	4	...	78	52	4	...	78	52	...	78	52	4	...	78	52	4	...
Franklin.....	103	40	6	...	101	89	7	...	101	89	7	...	101	89	7	...	101	89	...	101	89	7	...	100	59	7	...
Grant.....	80	17	1	...	79	18	1	...	78	18	1	...	79	18	1	...	78	18	...	79	18	1	...	79	18	1	...
Greenbrier.....	103	23	4	...	103	23	4	...	103	23	4	...	103	23	4	...	104	26	...	103	23	4	...	103	23	4	...

Hardin	94	43	...	95	44	...	95	44	...	95	44	...	95	44	...	93	44	...
Highland	196	39	5	194	39	6	194	39	6	194	39	6	194	39	6	193	40	6
Jackson	102	26	3	110	29	3	110	29	3	110	29	3	111	29	3	110	29	3
Jefferson	159	32	9	158	33	6	158	33	6	158	33	6	154	33	6	158	32	6
First ward	77	27	4	76	28	4	76	28	4	76	28	4	76	28	4	76	28	5
Second ward	177	30	15	176	30	15	176	30	15	176	30	15	176	30	15	176	30	15
Third ward	234	87	14	233	91	12	233	91	12	233	91	12	234	91	12	233	91	12
Junction No. 1	87	42	6	85	42	6	85	42	6	85	42	6	85	43	6	85	43	6
Junction No. 2	187	18	10	186	19	10	186	19	10	186	19	10	183	19	10	185	19	10
Kendrick	186	28	15	184	29	15	183	29	15	183	29	15	184	28	15	184	28	15
Paton	269	48	7	267	47	8	267	47	8	266	48	8	267	47	8	267	47	8
Scranton	196	192	14	194	122	15	194	122	15	194	122	15	195	12	15	194	123	15
Washington	82	38	2	82	3	2	82	38	2	82	38	2	82	38	2	82	38	2
Willow	2588	903	128	2574	859	126	2571	850	126	2571	850	128	2576	846	17	2569	850	127
The county	2588	903	128	2574	859	126	2571	850	126	2571	850	128	2576	846	17	2569	850	127

\*Watson, Peoples, 30.

## GRUNDY COUNTY.

Beaman	97	32	1	97	31	2	97	31	2	97	31	2	97	31	2	97	31	2
Beaver	129	38	1	127	38	1	127	38	1	127	38	1	127	38	1	128	37	1
Black Hawk	256	158	10	250	163	11	249	164	11	250	162	11	252	163	11	250	163	11
Colfax	100	88	1	98	87	1	98	87	1	98	87	1	98	87	1	98	87	1
Conrad	138	54	10	131	53	11	132	54	11	131	54	11	132	55	1	132	56	9
Fairfield	96	35	2	93	35	2	96	35	2	99	35	2	96	35	2	96	35	2
Felix	118	28	6	118	29	5	118	29	6	118	29	5	118	29	5	117	30	5
German	101	46	...	98	46	...	98	46	...	98	46	...	98	46	...	98	46	...
Grant	115	69	...	113	70	...	113	70	...	113	70	...	111	72	...	112	71	...
Lincoln	96	49	...	92	48	...	9	48	...	92	48	...	92	48	...	92	48	...
Melrose	107	86	7	106	89	7	106	89	7	105	89	7	105	88	7	106	88	7
Palermo	345	116	18	343	117	16	343	117	16	343	117	15	345	117	16	344	117	16
Pleasant Valley	114	37	1	114	37	...	113	37	...	113	37	...	113	37	...	113	37	...
Shiloh	122	97	...	119	97	...	119	97	...	119	97	...	116	97	...	119	97	...
Washington	92	55	4	91	56	4	92	55	4	92	55	4	91	55	4	92	55	4
The county	2021	938	59	1993	945	59	1993	947	59	1995	945	54	1994	949	6	1933	949	57

\*Watson, Peoples, 9.

## GUTHRIE COUNTY.

Voting Precincts.	President *				Secretary of State.				Auditor of State.				Treasurer of State.				Attorney General.				Judge of Supreme Court.				Railroad Commissioner			
	Roosevelt, R.	Parker, D.	Swallow, Pro.	Debs, S.	Martin, R.	Dickson, D.	Bolster, Pro.	Shank, S.	Carroll, R.	Medary, D.	McFarland, Pro.	Triller, S.	Gilbertson, R.	Riegelman, D.	Sopher, Pro.	Holmes, S.	Mullan, R.	O'Connor, D.	McCrillis, S.	Deemer, R.	Sullivan, D.	Johns, Pro.	Willis, S.	Ketchum, R.	Manatrey, D.	White, Pro.	Zetler, S.	
Baker	86	40	9	...	83	43	10	...	82	44	10	...	88	43	10	...	83	43	...	83	43	10	...	82	44	10	...	
Bear Grove	127	25	2	...	121	23	2	...	121	23	2	...	127	23	2	...	122	23	...	120	29	1	...	121	23	2	...	
Beaver	195	108	6	2	190	103	6	2	189	103	6	2	190	107	6	2	189	108	2	189	108	6	2	189	108	6	2	
Cass—																												
Panora	823	110	6	...	820	111	6	...	820	111	6	...	820	111	6	...	820	111	...	820	111	6	...	820	111	6	...	
Yale	85	23	1	...	83	24	...	...	83	24	...	...	83	24	...	...	83	24	1	83	24	...	...	83	24	...	...	
Dodge	211	28	5	...	210	30	3	...	211	29	3	...	211	29	3	...	212	30	...	210	29	3	...	210	29	3	...	
Grant	98	63	...	...	95	67	...	...	95	68	...	...	96	67	...	...	96	68	...	95	68	...	...	95	68	...	...	
Highland	213	69	3	...	210	70	3	...	210	70	3	...	210	70	3	...	210	70	...	208	72	3	...	209	72	3	...	
Jackson	93	26	9	4	90	29	6	4	90	29	9	4	90	29	9	4	90	28	4	90	29	9	7	90	29	9	4	
Orange	95	23	4	...	82	25	4	...	83	24	4	...	82	25	4	...	83	24	...	82	25	4	...	82	25	4	...	
Penn	63	25	1	8	61	26	2	1	62	25	2	1	61	25	2	1	62	25	4	61	25	2	1	61	25	2	1	
Richland—																												
Jamaica	187	52	11	2	135	53	10	1	135	54	10	1	136	53	10	1	136	53	1	136	53	10	1	135	54	10	1	
Yale	54	13	2	...	53	14	2	...	52	14	2	...	53	14	2	...	53	14	...	53	14	2	...	53	14	2	...	
Seeley	99	47	3	...	97	49	3	...	97	49	3	...	98	48	3	...	98	47	...	98	48	3	...	98	48	3	...	
Stuart City—																												
First ward	111	47	5	8	110	46	3	8	110	46	3	7	109	47	3	7	109	48	7	109	48	3	7	108	48	3	7	
Second ward	113	29	8	...	112	29	9	...	114	29	7	...	114	29	7	...	113	30	...	114	29	7	...	113	30	7	...	
Stuart Twp	84	11	1	4	83	12	1	4	84	12	1	4	83	12	1	4	83	12	4	83	12	1	4	83	12	1	4	
Thompson	189	99	3	4	186	105	3	2	185	104	3	2	184	104	3	2	184	105	2	183	105	3	2	187	107	3	2	
Union	76	17	1	...	76	21	1	...	73	21	1	...	73	21	1	...	73	21	1	73	21	1	...	73	21	1	...	
Valley	327	113	14	...	311	125	13	...	313	123	13	...	312	124	13	...	311	127	...	312	126	13	...	312	127	13	...	
Victory	138	65	...	...	134	65	...	...	134	65	...	...	134	65	...	...	134	65	...	134	65	...	...	134	65	...	...	
The county	2357	1032	91	28	2792	1081	90	24	2792	1077	88	23	2793	1075	88	23	2793	1081	23	2786	1084	88	27	2788	1089	87	24	

\* Watson, Peoples, 42.



## HANCOCK COUNTY—CONTINUED.

Voting Precincts.	President. *				Secretary of State.				Auditor of State.				Treasurer of State.				Attorney General.				Judge of Supreme Court.				Railroad Commissioner.			
	Roosevelt, R.	Parker, D.	Swallow, Pro.	Debs, S.	Martin, R.	Dickson, D.	Bolster, Pro.	Shank, S.	Carroll, R.	Medary, D.	McFarland, Pro.	Triller, S.	Gilbertson, R.	Biegelman, D.	Sober, Pro.	Holmes, S.	Mullan, R.	O'Connor, D.	McGrillis, S.	Deemer, R.	Sullivan, D.	Johns, Pro.	Willis, S.	Ketchum, R.	Manatrey, D.	White, Pro.	Zetler, S.	
Ellington.....	161	24	2	1	161	24	2	1	161	24	2	1	161	24	2	1	161	23	1	161	29	2	1	161	23	2	1	
Erie.....	78	22	1	...	67	24	1	...	67	25	1	...	67	25	1	...	67	25	...	67	25	...	...	67	25	...	...	
Garfield.....	96	31	1	...	65	31	1	...	65	31	1	...	66	30	1	...	68	31	...	65	31	1	...	65	31	1	...	
German.....	71	22	1	...	70	22	1	...	70	22	1	...	70	21	1	...	70	22	...	70	22	1	...	71	22	1	...	
Madison.....	84	21	11	...	80	20	12	...	80	20	12	...	80	21	12	...	80	20	...	79	20	12	...	80	20	12	...	
Mayor.....	150	34	3	...	146	34	3	...	146	34	3	...	146	34	3	...	146	34	...	146	34	3	...	146	34	3	...	
Orford.....	93	12	1	...	93	12	1	...	93	12	1	...	93	12	1	...	93	12	...	93	12	1	...	93	12	1	...	
Twin Lake.....	73	25	1	...	71	25	1	...	71	25	1	...	71	25	1	...	70	25	...	71	25	1	...	71	25	1	...	
The county.....	2112	529	57	4	2076	532	59	4	2073	530	58	5	2073	531	4	4	2079	532	4	2070	534	59	4	2070	533	58	4	

\* Watson, Peoples, 4.

## HARDIN COUNTY

Alden.....	331	57	4	...	329	57	4	...	330	57	3	...	332	56	2	...	330	58	...	332	56	2	...	330	58	3	...
Buckeye.....	117	21	1	...	118	21	1	...	118	20	1	...	118	21	1	...	117	21	...	117	21	1	...	117	21	1	...
Clay.....	196	40	4	2	196	37	5	4	196	37	5	3	197	38	5	4	196	36	5	196	37	4	4	196	36	5	4
Concord.....	151	8	2	...	151	8	2	...	151	8	2	...	151	8	2	...	151	8	...	151	8	2	...	151	8	2	...
Eldora—																											
First ward.....	77	10	2	1	77	10	2	1	77	10	2	1	77	10	2	1	77	10	1	77	10	2	2	77	10	1	1
Second ward.....	112	14	6	12	111	14	6	11	112	14	6	10	111	14	6	11	113	14	11	111	14	6	11	111	14	6	10
Third ward.....	87	16	7	7	88	16	7	7	87	16	7	7	87	16	7	7	88	16	7	88	16	7	7	88	16	7	7
Fourth ward.....	114	16	6	8	115	16	6	2	114	17	5	2	115	16	5	2	115	16	2	114	17	6	2	115	16	6	2
Eldora Twp.....	77	22	2	...	74	23	2	...	74	23	2	...	74	23	2	...	74	23	...	75	22	2	...	75	23	2	...
Ellis.....	108	23	5	1	108	23	5	1	108	23	5	1	108	23	5	1	108	23	1	108	23	5	1	108	23	5	1

Etna	314	190	4	2	308	194	4	2	307	194	4	2	306	194	4	2	308	194	2	306	195	4	2	306	195	4	2	
Grant	88	9	7	2	82	9	7	2	82	9	7	2	82	9	7	2	82	9	7	2	82	9	7	2	81	10	7	2
Hardin	182	88	2	2	182	87	2	2	182	87	2	2	183	87	2	2	182	87	2	183	88	2	2	182	89	2	2	
Iowa Falls—																												
First ward.	142	19	3	...	141	20	3	...	141	20	3	...	141	20	3	...	141	20	...	141	20	4	...	141	20	3	3	
Second ward.	155	23	5	1	154	22	6	1	154	21	5	1	154	22	5	1	154	22	1	1	154	22	1	1	154	22	5	1
Third ward.	135	14	8	1	134	13	9	1	132	14	9	1	134	14	9	1	134	14	1	138	15	8	1	134	13	8	1	
Fourth ward.	94	21	6	...	94	21	5	...	93	20	5	...	98	21	5	...	94	21	...	98	21	5	...	98	21	5	...	
Jackson	135	37	5	...	133	37	5	...	132	38	5	...	136	37	5	...	131	37	3	131	37	5	...	131	37	5	...	
Pleasant	111	47	5	...	109	47	7	...	109	47	7	...	109	48	7	...	110	48	...	109	47	7	...	109	48	7	...	
Providence	165	21	83	...	164	20	38	...	164	20	38	...	164	20	39	...	166	20	...	163	20	38	...	163	20	38	...	
Sherman	229	35	9	1	228	35	10	1	226	36	10	1	227	35	10	1	228	35	1	227	35	10	1	226	35	10	1	
Tipton	211	23	27	3	210	23	26	2	208	27	24	2	211	24	26	2	209	26	2	210	25	25	2	209	26	25	2	
Union	251	34	7	4	249	37	6	4	248	36	5	4	249	36	5	4	250	36	4	249	36	5	4	249	36	5	4	
Whitten	6	12	1	1	65	12	1	1	65	12	1	1	65	12	1	1	66	12	1	65	12	1	1	65	12	1	1	
The county	3648	749	167	41	3618	754	168	40	3611	756	165	39	3618	752	165	40	3624	754	44	3614	756	157	41	3613	756	161	42	

\*Walson, Peoples, 15.

'HARRISON COUNTY.

Allen	82	31	2	11	81	34	3	11	81	34	3	11	80	35	3	11	82	34	11	80	35	3	11	80	35	3	11
Boyer	341	122	36	10	318	141	39	9	318	140	38	9	319	140	38	9	323	142	9	311	134	53	7	318	130	40	9
Calhoun	72	40	4		69	42			69	42			69	42			69	42		69	42			69	42		
Cass	118	85		9	1	70	1		11	69		1	109	72	1	8	111	70	8	110	72	4	8	111	69	1	8
Cincinnati	106	38		1	99	33		1	99	38		1	98	39		1	79	58	1	99	37		1	98	39		1
Clay	73	59	1		60	63	1		65	63	1		65	63	1		66	63		66	62	1		65	63		1
Douglas	102	49	2	4	88	61	1	3	88	61	1	3	88	61	1	3	88	61	3	87	60	3		86	61	1	3
Harrison	364	153	4	3	338	163	5	2	339	164	5	2	339	164	5	2	337	165	2	339	163	6	2	338	163	5	2
Jackson	99	37	6		98	41	5	5	96	41	5	4	98	41	5	4	98	41	4	98	41	6	4	98	41	5	4
Jefferson	376	166	12	30	361	180	10	25	362	180	10	25	361	181	10	25	369	185	28	362	179	11	28	360	178	10	28
Lagrange	78	51	3	11	77	73	2	12	77	73	2	11	77	73	2	11	77	73	11	77	73	2	11	77	73	2	11
Lincoln	89	28	2	1	84	28	3	2	85	27	3	1	85	28	3		86	28	2	81	28	7	1	85	28	3	1
Little Sioux	178	76	3	13	175	77	4	13	175	77	4	13	176	77	4	13	176	77	13	175	77	4	13	175	77	4	13
Magnolia	220	77	5	4	217	81	3	3	216	81	3	3	217	81	3	3	217	81	3	217	80	3	3	216	81	3	3
Missouri Valley—																											
First ward	134	65	5	17	132	69	5	15	132	69	5	15	133	69	5	15	130	75	15	133	69	3	15	133	69	3	15
Second ward	108	37	8	11	105	43	5	14	106	42	5	14	106	42	5	14	99	52	14	104	64	5	14	105	63	5	14
Third ward	174	94	7	40	169	96	8	39	169	96	8	39	169	96	8	39	166	99	39	168	94	8	39	168	96	8	39
Morgan	125	60	2	1	113	70	2	2	113	70	2	1	113	71	2	1	112	71	1	118	72	2	1	114	70	2	1
Raglan	53	60		5	48	72	1	3	48	71	1	4	45	71	1	4	44	72	4	44	72	1	4	44	71	1	4
St. John	100	90	5	12	98	90	5	12	98	90	5	11	98	90	5	12	99	90	12	98	90	5	12	98	90	5	12

HARRISON COUNTY—CONTINUED.

Voting Precincts.	President. *				Secretary of State.				Auditor of State.				Treasurer of State.				Attorney General.		Judge of Supreme Court.			Railroad Commissioner					
	Roosevelt, R.	Parker, D.	Swallow, Pro.	Debs. S.	Martin, R.	Dickson, D.	Bolater, Pro.	Shank, S.	Carroll, R.	Medary, D.	McFarland, Pro.	Triller, S.	Gilbertson, R.	Riegelman, D.	Sopher, Pro.	Holmes, S.	Mullan, R.	O'Connor, D.	McGrillis, S.	Deemer, R.	Sullivan, D.	Johns, Pro.	Willis, S.	Ketchum, R.	Maratey, D.	White, Pro.	Zetler, S
Taylor.....	128	66	5	2	121	69	5	2	121	64	5	2	110	68	5	2	119	72	2	121	70	6	15	122	66	6	12
Union.....	103	67	1	18	94	71	1	19	100	70	1	19	100	70	1	19	100	70	19	100	70	1	15	100	70	1	12
Washington.....	151	109	2	1	146	113	3	...	146	113	3	...	146	113	3	...	146	113	...	145	113	3	...	146	113	3	...
The county.....	364	1096	115	221	3210	1805	118	201	3213	1800	113	201	3210	1806	113	199	3182	1855	201	3197	1798	137	198	3206	1800	115	200

\*Watson, Peoples, 25.

HENRY COUNTY.

Baltimore.....	74	88	4	2	73	90	4	1	73	88	4	2	72	90	4	1	72	90	1	72	90	4	...	72	90	4	1
Canaan.....	124	81	14	2	126	83	11	...	126	83	11	...	126	83	11	...	126	83	11	...	126	83	11	...	126	83	11
Ce t-r.....	180	79	5	1	132	81	3	1	132	81	3	1	132	81	3	1	132	81	1	132	81	1	...	132	81	1	...
Hillsboro.....	95	21	3	...	94	22	3	...	94	22	3	...	94	22	3	...	94	22	3	...	94	22	3	...	94	22	3
Jackson.....	105	49	3	...	102	49	3	...	101	49	3	1	101	49	3	...	102	49	...	101	49	...	...	101	49	...	...
Jefferson.....	163	150	6	14	153	164	7	4	158	164	7	4	158	164	7	4	160	164	4	158	164	4	...	159	164	4	...
Marion.....	111	59	2	1	109	41	2	...	108	41	2	...	109	41	2	...	110	41	...	109	40	2	...	109	40	2	...
Mt. Pleasant—																											
First ward.....	225	64	1	5	221	71	10	3	221	77	10	3	221	72	9	3	223	73	3	221	71	10	3	221	72	9	3
Second ward.....	172	42	5	...	166	44	7	...	165	44	7	...	165	44	7	...	168	44	...	166	45	5	...	167	45	5	...
Third ward.....	111	52	2	2	107	54	2	2	107	54	2	2	107	54	2	2	107	54	2	107	54	2	2	105	55	...	...
Fourth ward.....	167	56	3	1	100	52	4	1	100	52	4	1	100	52	4	1	100	50	1	101	51	4	1	100	51	...	...
New London.....	247	191	13	2	244	195	14	2	243	195	14	2	243	195	14	2	243	195	2	243	195	12	2	242	194	13	2
Rome.....	46	46	2	...	43	43	2	...	43	45	2	...	43	45	2	...	43	48	...	43	50	2	...	43	48	...	...
Salem.....	190	59	21	4	188	60	21	4	188	60	21	4	188	61	21	4	188	61	4	188	66	20	4	188	61	21	4
Scott.....	272	109	16	1	268	110	16	1	268	111	16	1	268	110	16	1	268	110	1	268	110	16	1	268	110	16	1

Tippecanoe .....	122	26	9	2	116	33	8	...	116	34	8	...	116	34	8	...	116	35	...	115	35	8	...	114	33	6	...
Trenton .....	114	77	1	1	113	81	1	1	113	81	1	1	113	81	1	1	113	82	1	112	82	1	1	112	82	1	1
Wayne .....	235	90	10	...	232	29	11	1	232	30	11	...	235	29	11	1	234	30	...	231	29	11	...	232	30	11	...
The county .....	2647	1259	128	35	2592	1302	129	21	2588	1308	124	22	2588	1310	128	21	2601	1312	20	2589	1318	121	19	2583	1310	122	20

\* Watson, Peoples, 87.

## HOWARD COUNTY.

Albion .....	93	28	5	...	94	27	6	...	94	27	6	...	94	27	6	...	94	27	6	...	94	27	6	...	94	27	6	...
Afton—																												
First precinct .....	94	124	2	...	91	126	2	...	91	125	2	...	90	126	2	...	91	127	...	89	128	2	...	91	125	2	...	
Second precinct .....	27	33	...	1	26	35	...	...	26	35	...	...	26	35	...	...	26	35	...	26	35	...	...	26	35	...	...	
Chester .....	129	41	5	2	128	42	5	1	127	43	5	3	128	43	4	3	129	43	3	128	42	5	3	127	43	5	3	
Cresco—																												
First ward .....	140	48	6	22	139	48	6	21	139	48	6	21	139	48	6	21	139	48	21	139	48	6	21	139	48	6	21	
Second ward .....	158	73	2	10	155	73	3	7	154	73	3	7	155	73	3	7	156	73	7	156	73	2	7	155	72	3	8	
Third ward .....	164	51	3	21	165	55	2	19	164	54	2	19	165	54	2	19	165	55	19	165	54	2	19	165	55	2	19	
Forest City .....	224	29	13	1	224	29	13	1	224	29	13	1	224	29	13	1	224	29	1	224	28	13	1	224	28	13	1	
Howard																												
First precinct .....	93	109	2	...	92	110	2	...	90	110	2	...	92	110	2	...	93	110	...	93	110	2	...	92	110	2	...	
Second precinct .....	36	30	...	1	34	31	...	1	35	31	...	1	35	31	...	1	35	31	1	35	31	...	1	35	31	...	1	
Howard Center .....	68	46	1	...	68	47	1	...	68	47	1	...	68	47	1	...	68	47	...	68	47	1	...	68	47	1	...	
Jameston .....	150	58	3	2	148	63	3	...	148	63	3	...	148	63	3	...	148	63	...	148	62	3	...	147	63	3	...	
New Oregon—																												
First precinct .....	50	76	...	...	49	77	...	...	49	77	...	...	49	76	...	...	49	77	...	49	77	...	...	49	77	...	...	
Second precinct .....	30	87	...	2	30	87	...	2	30	87	...	2	30	87	...	2	30	87	2	29	87	...	2	30	87	...	2	
Oak Dale .....	68	19	3	...	66	19	2	...	66	19	2	...	66	19	2	...	66	19	...	66	19	2	...	66	19	2	...	
Paris—																												
First precinct .....	48	66	...	...	48	66	...	...	48	66	...	...	48	65	...	...	48	66	...	48	66	...	...	48	66	...	...	
Second precinct .....	56	71	...	...	56	70	...	...	56	71	...	...	56	71	...	...	55	72	...	55	72	...	...	56	70	...	...	
Saratoga .....	95	53	1	...	90	55	1	...	90	55	1	...	90	55	1	...	90	55	...	90	55	1	...	90	55	1	...	
Vernon Springs .....	95	54	3	4	95	55	3	4	95	55	3	4	95	55	3	4	95	56	4	94	56	3	4	95	56	4	4	
The county .....	1823	1096	49	60	1796	1115	49	58	1794	1115	49	58	1799	1114	48	58	1799	1120	53	1795	1117	48	58	1797	1114	50	59	

\* Watson, Peoples, 8.



## HUMBOLDT COUNTY.

Voting Precincts.	President.*				Secretary of State.				Auditor of State.				Treasurer of State.				Attorney General.		Judge of Supreme Court.				Railroad Commissioner.					
	Roosevelt, R.	Parker, D.	Swallow, Pro.	Debs, S.	Martin, R.	Dickson, D.	Bolster, Pro.	Shank, S.	Carroll, R.	Medary, D.	McFarland, Pro.	Triller, S.	Gilbertson, R.	Riegelman, D.	Sonher, Pro	Holmes, S.	Mullan, R.	O'Connor, D.	McCrillis, S.	Deemer, R.	Sullivan, D.	Johns, Pro.	Willis, S.	Ketchum, R.	Manarey, D.	White, Pro.	Zelter, S.	
Avery.....	121	19	11	2	126	20	11	2	121	20	1	2	120	20	11	2	121	20	2	121	20	10	2	121	20	10	2	
Beaver.....	88	14	...	...	87	15	...	...	87	15	...	...	87	15	...	...	87	14	...	88	14	...	...	88	14	...	...	
Corinth.....	112	6	3	...	111	6	3	...	111	6	3	...	111	6	3	...	111	6	3	...	111	6	3	...	111	6	3	...
Dakota City.....	60	16	1	1	59	16	1	1	59	16	1	1	59	16	1	1	5	16	1	59	16	1	1	59	16	1	1	
Delana.....	142	23	1	1	139	20	1	1	139	30	1	1	140	29	1	1	139	30	1	139	30	1	1	139	30	1	1	
Gilmore City.....	76	15	3	...	75	15	3	...	75	15	3	...	75	15	3	...	74	15	3	75	15	3	...	75	15	3	...	
Grove.....	79	17	3	...	76	16	3	...	77	16	3	...	76	16	3	...	76	16	3	76	16	3	...	76	16	3	...	
Humboldt.....	118	65	9	...	118	66	9	...	118	66	9	...	118	66	9	...	118	66	...	117	67	9	...	117	66	9	...	
Lake.....	126	12	2	...	126	12	2	...	126	12	2	...	124	14	2	...	124	14	2	124	14	2	...	126	12	2	...	
Luverne.....	58	24	1	...	56	21	1	...	52	24	1	...	56	23	1	...	40	23	...	58	23	1	...	58	23	1	...	
Norway.....	189	8	2	...	188	8	2	...	187	8	2	...	187	8	2	...	187	8	...	187	8	2	...	187	8	2	...	
Renwick.....	129	19	1	1	126	20	1	1	125	19	1	1	125	19	1	1	125	19	1	124	20	1	1	125	19	1	1	
Rutland.....	129	22	5	...	129	22	5	...	129	22	5	...	129	22	5	...	130	22	...	129	22	5	...	129	22	5	...	
Springvale.....	293	47	5	2	291	47	5	2	291	47	5	2	291	47	5	2	291	47	2	291	47	5	2	290	47	5	2	
Wacona.....	118	19	1	1	112	19	1	1	112	19	1	1	112	19	1	1	112	19	1	112	19	1	1	112	19	1	1	
Weaver.....	114	38	2	...	111	38	1	...	111	38	1	...	109	38	1	...	109	40	...	109	37	1	...	109	38	1	...	
The county.....	1950	369	50	7	1924	374	49	7	1919	373	49	7	1919	374	49	7	1908	375	7	1918	374	48	7	1921	371	48	7	

\* Watson, Peoples, 2.

## IDA COUNTY.

Battle.....	90	45	1	...	90	46	1	...	90	46	1	...	90	46	1	...	90	46	...	90	46	1	...	90	45	1	1
Blaine.....	140	48	2	...	132	58	1	...	132	58	1	...	132	54	1	...	132	53	...	132	53	1	...	132	53	1	...
Corwin.....	408	166	7	5	390	184	6	4	390	185	6	4	390	183	6	4	391	188	4	389	183	6	4	391	182	6	4
Douglas.....	64	51	1	1	61	50	1	1	62	54	1	1	62	54	1	1	61	55	1	61	55	1	1	61	55	1	1

Galva	107	81	1	105	84	105	84	105	84	105	84	105	84	105	83	108	85	1
Garfield	81	59	1	74	65	74	65	74	64	73	65	73	64	73	64	74	64	1
Grant	86	65		85	66	85	66	85	66	85	66	85	66	85	66	85	66	
Griggs	148	191	7	144	191	144	191	143	192	144	191	141	193	141	193	141	191	2
Hayes	113	54	4	111	56	111	56	111	56	112	56	111	56	111	56	111	56	4
Logan	62	57	1	59	62	59	62	59	61	58	61	59	61	59	61	59	61	1
Maple	212	90	13	206	91	206	91	206	91	207	90	204	91	204	91	203	93	13
Silver Creek	106	39	2	105	41	105	41	105	41	105	41	105	41	105	41	104	42	2
The county	1555	940	39	1512	995	1513	992	1512	991	1514	991	1504	991	1504	991	1507	993	10

\* Watson, Peoples, 31.

## IOWA COUNTY.

Amana	39	14	4	39	14	39	14	39	14	39	14	39	14	39	15	39	14	3
Cona	36	19		33	22	33	22	33	22	33	22	33	22	33	22	33	22	
Dayton	117	80	1	113	81	113	81	113	81	113	81	113	81	112	81	113	82	1
English—																		
First precinct	85	77	6	84	77	83	78	84	77	85	77	84	76	84	76	84	76	2
Second precinct	194	102	9	195	101	195	101	195	101	196	103	195	102	195	102	194	103	9
Fillmore	125	187	4	122	192	122	191	122	191	122	192	122	192	122	192	122	192	7
Greene	101	108	4	99	111	100	110	99	111	100	110	100	110	100	110	100	110	4
Hartford—																		
First precinct	122	83	5	121	83	121	83	121	83	122	83	121	83	121	83	121	83	8
Second precinct	105	118	1	102	120	101	120	102	120	104	120	102	120	102	120	102	121	17
Hilton	105	66	5	99	69	99	69	99	69	102	68	100	68	97	71	97	71	5
Honey Creek	114	109	3	112	114	112	114	112	114	111	115	112	114	112	114	112	114	3
Iowa	99	79	6	94	77	93	77	93	77	94	77	93	77	93	77	93	77	5
Lincoln	55	96	13	53	97	53	97	53	97	55	97	53	97	53	97	53	97	14
Lenox	34	51	3	34	56	31	57	31	57	33	56	31	57	31	57	31	57	2
Marengo Twp	76	61	9	76	61	76	61	76	61	76	61	76	61	76	61	76	61	9
Marengo City—																		
First ward	106	79	3	107	79	105	79	104	79	105	79	106	79	106	79	103	82	2
Second ward	120	56	1	117	57	118	57	118	57	118	57	118	57	120	57	118	57	1
Third ward	89	77	1	79	77	79	77	79	77	79	77	79	77	79	77	78	77	1
Pilot	89	94	3	86	96	85	96	85	96	85	96	85	96	85	96	85	96	3
Sumner	91	72	5	90	71	90	71	91	71	91	71	91	71	91	71	91	71	5
Troy	296	123	18	284	123	285	123	283	123	288	123	283	123	283	123	281	134	20
Washington	42	89	1	41	89	41	89	41	89	41	89	41	89	41	89	41	89	1
York	78	101		75	104	75	104	75	104	75	104	75	104	75	104	75	104	
The county	2308	1891	111	2254	1921	2246	1926	2247	1928	2269	1925	2252	1926	2252	1926	2243	1934	25

\* Watson, Peoples, 21.

# JACKSON COUNTY.

Voting Precincts.	President. *				Secretary of State.				Auditor of State.				Treasurer of State.				Attorney General.				Judge of Supreme Court.				Railroad Commissioner.			
	Roosevelt, R.	Parker, D.	Swallow, Pro.	Debs, S.	Martin, R.	Dickson, D.	Bols'er, Pro.	Shank, S.	Carroll, R.	McGary, D.	McFarland, Pro.	Triller, S.	Gilbertson, R.	Riegelman, D.	Sonher, Pro.	Holmes, S.	Mullan, R.	O'Connor, D.	McOrliss, S.	Deemer, R.	Sullivan, D.	Johns, Pro.	Willis, S.	Ketchum, R.	Manatrey, D.	White, Pro.	Zelter, S.	
Bellevue City.....	209	219	2	18	209	221	2	16	208	221	2	15	207	221	2	15	208	221	15	209	220	2	15	209	221	2	2	3
Bellevue Twp.....	87	116	1	4	87	115	1	4	87	115	1	4	87	115	1	4	87	115	4	87	115	1	4	87	114	1	1	4
Brandon.....	103	90	1	8	103	91	1	6	103	91	1	6	103	91	1	6	103	91	6	103	91	1	6	102	90	1	1	5
Butler.....	50	117	1	1	49	117	1	1	49	117	1	1	49	117	1	1	49	117	1	48	118	1	1	49	117	1	1	1
Fairfield.....	60	109	1	1	56	109	1	1	55	109	1	1	55	109	1	1	55	109	1	54	110	1	1	52	111	1	1	1
Farmers' Creek.....	132	102	1	8	133	103	2	7	133	103	2	7	133	106	2	6	133	106	6	133	106	2	6	133	106	2	1	5
Iowa, No. 1.....	90	40	1	1	90	40	1	1	90	39	1	1	89	40	1	1	89	41	1	89	41	1	1	90	39	1	1	1
Iowa, No. 2.....	106	85	1	1	103	86	1	1	103	86	1	1	103	86	1	1	103	86	1	101	83	1	1	103	86	1	1	1
Jackson.....	42	132	1	1	42	129	1	1	42	129	1	1	42	129	1	1	42	129	1	42	129	1	1	42	129	1	1	1
Maquoketa Twp.....	95	110	1	4	92	107	1	4	93	106	1	4	92	107	1	4	93	106	4	92	107	1	4	93	106	1	1	4
Maquoketa City—																												
First ward.....	161	112	3	1	159	115	3	8	158	115	3	9	158	116	3	2	159	115	8	158	116	3	8	158	116	3	3	8
Second ward.....	128	108	3	5	127	109	3	4	127	108	3	4	127	108	3	4	127	108	4	127	110	3	4	127	108	3	3	4
Third ward.....	89	58	1	4	84	61	1	1	88	61	1	1	86	63	1	1	86	63	1	86	63	1	1	86	61	1	1	1
Fourth ward.....	170	70	4	11	162	74	6	10	164	73	6	10	163	73	6	10	166	73	10	164	75	6	10	164	74	6	5	10
Monmouth.....	263	92	2	5	265	95	2	2	265	95	2	2	265	95	1	1	259	95	2	265	95	3	2	262	95	2	2	2
Otter Creek.....	59	98	1	4	57	99	1	4	57	99	1	3	57	99	1	4	57	99	4	57	99	1	4	57	99	1	1	4
Perry.....	209	75	1	1	210	74	1	1	206	74	1	1	210	75	1	1	209	74	1	211	73	1	1	208	74	1	1	1
Prairie Springs.....	66	104	1	1	64	104	1	1	64	108	1	1	64	104	1	1	64	104	1	64	104	1	1	64	104	1	1	1
Richland.....	64	121	1	1	65	121	1	1	65	121	1	1	65	116	1	1	65	116	1	65	121	1	1	65	121	1	1	1
South Fork.....	182	98	1	6	177	99	2	6	178	99	1	6	179	99	1	6	179	99	6	179	99	1	6	179	99	1	1	6
Tete des Morts.....	70	86	1	1	69	85	1	1	69	85	1	1	69	85	1	1	69	85	1	69	85	1	1	69	85	1	1	1
Union.....	175	100	8	25	180	105	1	11	180	108	1	10	179	106	1	10	179	106	10	179	106	1	10	178	10	1	1	10
Van Baren.....	202	178	1	2	200	179	2	2	200	179	2	2	200	179	1	1	201	180	1	200	179	2	2	200	179	2	2	2
Washington.....	87	112	1	1	84	112	1	1	84	112	1	1	84	112	1	1	84	112	1	84	112	1	1	84	112	1	1	1
The county.....	2899	2468	33	114	2871	2503	28	85	2851	2499	27	82	2866	2501	25	80	2868	2498	81	2866	2512	27	81	2863	2502	28	67	67

\* Watson, Peoples, 11

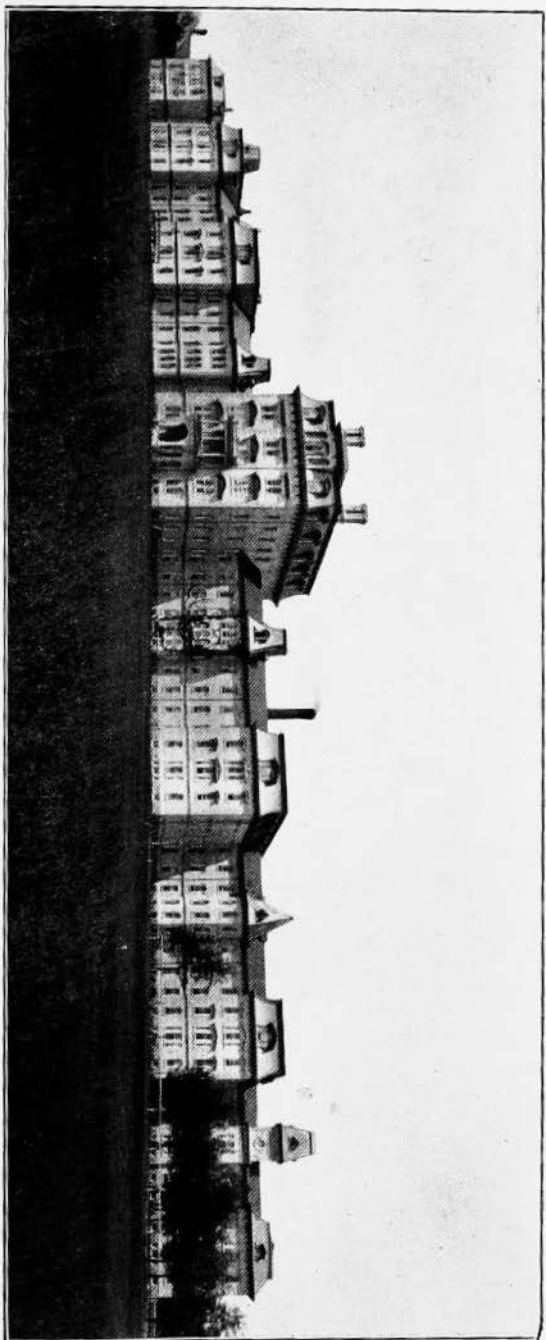

Main Building—Independence State Hospital.



JASPER COUNTY.

21  
101 R

Buena Vista.....	116	73	17	4	115	79	13	4	115	79	13	4	115	80	12	4	115	82	4	115	79	19	4	115	80	12	4	
Clear Creek.....	102	55	...	4	101	55	...	4	101	55	...	4	101	55	...	4	101	55	...	4	101	55	...	4	101	55	...	4
Colfax—																												
First ward.....	165	68	7	20	150	74	7	19	151	71	7	19	151	70	7	19	152	71	19	150	71	7	19	151	70	8	19	
Second ward.....	104	23	3	9	101	24	2	9	101	24	2	9	101	24	2	9	100	25	9	100	25	2	9	100	25	2	9	
Third ward.....	128	43	5	18	126	45	6	15	126	44	5	15	127	44	5	15	127	43	15	127	45	6	15	127	44	5	15	
Elk Creek.....	112	92	4	...	111	97	3	...	111	96	3	...	111	96	4	...	111	96	...	111	96	3	...	111	96	3	...	
Fairmont.....	30	21	1	...	30	21	1	...	30	21	1	...	30	21	1	...	30	21	...	30	21	1	...	30	21	1	...	
Hickory Grove.....	109	30	4	...	108	30	4	...	108	30	4	...	108	30	4	...	109	30	...	108	30	4	...	108	30	3	...	
Independence.....	191	121	8	24	188	122	8	23	188	123	8	23	188	122	8	23	189	123	23	188	123	8	23	189	123	7	23	
Kellogg.....	153	132	8	8	147	137	9	5	147	137	9	5	147	138	8	5	149	137	6	147	138	8	5	149	135	8	5	
Lynville.....	136	62	12	3	132	64	11	2	132	64	11	2	131	64	11	2	133	65	2	132	64	11	2	132	64	11	2	
Malaka.....	77	47	1	2	76	46	1	2	75	46	1	2	75	46	1	2	75	46	2	75	46	1	2	75	46	1	2	
Mariposa.....	61	73	1	...	60	73	...	...	60	73	...	...	60	73	...	...	60	73	...	60	73	...	...	60	73	...	...	
Monroe.....	281	165	17	16	281	167	16	15	281	167	16	15	281	167	16	15	283	167	15	281	167	15	15	281	167	16	15	
Mound Prairie.....	185	67	6	43	184	69	6	41	184	69	6	42	183	70	6	41	183	70	41	183	70	6	41	183	70	6	41	
Newton Twp.....	160	68	5	8	159	69	6	7	159	69	6	7	159	69	6	7	161	71	7	159	69	6	7	159	69	6	7	
Newton—																												
First ward.....	235	84	12	29	231	86	14	25	230	86	15	23	230	85	15	24	232	85	24	229	85	16	24	230	86	15	24	
Second ward.....	271	105	9	25	266	110	10	23	266	110	7	24	266	110	9	23	266	110	24	266	110	9	23	266	111	8	23	
Third ward.....	207	68	5	24	202	73	6	19	202	74	6	18	202	74	6	18	203	74	18	202	74	6	18	203	74	6	18	
Palo Alto.....	102	72	10	4	101	77	10	3	102	76	10	3	101	77	10	3	101	78	3	102	76	10	3	101	77	10	3	
Poweshiek.....	202	73	1	4	199	76	1	4	199	76	1	4	199	76	1	4	199	76	4	199	76	1	4	199	76	1	4	
Prairie City.....	252	95	7	1	248	97	7	1	248	98	6	1	248	98	7	1	241	97	1	247	98	7	1	247	98	7	1	
Reasoner.....	60	31	3	1	59	31	3	...	59	31	3	...	59	31	3	...	59	31	...	59	31	3	...	59	31	3	...	
Richland.....	98	41	7	...	95	41	7	...	95	41	7	...	96	41	7	...	95	43	...	95	41	7	...	95	41	7	...	
Rock Creek.....	84	46	2	1	78	52	2	1	78	52	2	1	78	52	2	1	78	52	1	78	52	2	1	78	52	2	1	
Sully.....	83	64	1	2	83	64	1	2	83	64	1	2	83	64	1	2	83	64	2	83	64	1	2	83	64	1	2	
Sherman.....	96	51	4	...	96	51	4	...	96	51	4	...	96	51	4	...	96	52	...	96	52	4	...	96	51	4	...	
Vandalia.....	70	36	1	...	69	36	1	...	69	36	1	...	69	36	1	...	69	36	...	69	36	1	...	69	36	1	...	
Washington.....	92	51	1	...	87	53	1	...	87	53	1	...	87	53	1	...	86	53	...	84	55	1	...	86	54	1	...	
The county.....	8962	1942	162	250	8882	2005	160	224	9683	2002	156	223	3881	2008	158	222	3885	2013	223	5875	2008	167	222	3881	2005	155	222	

\*Watson, Peoples, 34.

Semi-Official Election Returns by Precincts.

JEFFERSON COUNTY.

Voting Precincts.	President. *				Secretary of State				Auditor of State.				Treasurer of State.				Attorney General.		Judge of Supreme Court.				Railroad Commissioner				
	Roosevelt, R.	Parker, D.	Swallow, Pro.	Debs, S.	Martin, R.	Dickson, D.	Bolster, Pro.	Shank, S.	Carroll, R.	Medary, D.	McFarland, Pro.	Triller, S.	Gilbertson, R.	Riegelman, D.	Sopher, Pro.	Holmes, S.	Mullan, R.	O'Connor, D.	McCrillis, S.	Deemer, R.	Sullivan, D.	Johns, Pro.	Willis, S.	Ketchum, R.	Manatrey, D.	White, Pro.	Zetler, S.
Abingdon	91	48	1	...	92	49	1	...	92	49	1	...	93	49	1	...	92	49	...	92	49	1	...	92	49	1	...
Batavia	126	77	7	11	122	81	7	11	122	81	7	11	122	81	7	11	122	81	11	122	81	7	11	120	82	7	11
Black Hawk	102	33	24	...	99	34	22	...	100	34	23	...	99	34	23	...	103	34	...	100	34	23	...	97	37	22	...
Brookville	50	17	3	2	50	17	3	2	50	17	3	2	50	17	3	2	50	17	2	50	17	3	2	51	16	3	2
Buchanan	145	69	3	...	143	59	3	...	143	59	3	...	143	59	3	...	143	59	...	143	59	3	...	137	53	4	...
Cedar	64	86	6	...	64	84	6	...	64	84	6	...	66	84	6	...	64	83	...	63	86	6	...	62	86	6	...
Des Moines	102	85	10	6	101	91	10	4	101	91	10	4	101	91	10	4	101	91	5	101	91	10	4	100	92	10	4
Fairfield Twp.	119	79	6	3	117	79	6	2	118	78	6	2	117	79	6	2	117	79	2	117	80	6	2	112	85	6	2
Fairfield City—																											
First ward	114	45	5	1	108	50	8	...	108	50	8	...	108	50	8	...	108	50	...	108	50	7	...	101	59	8	...
Second ward	206	94	16	5	196	101	28	8	198	101	27	9	196	101	27	9	197	102	9	196	102	26	9	186	110	29	8
Third ward	267	82	20	3	250	88	23	1	250	87	23	1	250	87	23	1	253	88	1	249	87	22	1	240	97	23	1
Fourth ward	156	57	10	...	152	64	9	...	151	64	9	...	151	65	9	...	152	64	...	153	63	9	...	128	87	11	...
Liberty	162	53	16	...	161	53	14	...	161	53	14	...	161	53	14	...	161	53	...	160	53	14	...	161	53	14	...
Lockridge	183	67	16	...	178	60	20	...	178	60	16	...	177	66	16	...	180	66	...	178	66	16	...	179	65	16	...
Parkwood	115	47	8	...	113	49	6	1	119	49	6	...	113	49	6	1	113	49	...	113	49	6	1	112	49	7	1
Penn.	150	71	35	1	145	73	34	1	145	73	33	1	145	73	34	1	145	73	1	145	73	33	1	143	76	35	1
Round Prairie.	128	64	5	...	123	66	6	...	124	65	6	...	123	66	6	...	124	65	...	123	66	6	...	123	66	6	...
Walnut	60	108	3	...	57	118	4	...	57	113	4	...	57	113	3	...	57	113	...	57	113	3	...	57	112	3	...
The county	2330	1172	194	32	2271	1222	210	50	2273	1219	205	50	2270	1222	204	31	2279	1223	31	2270	1224	200	31	2206	1289	212	30

\* Watson, Peoples, 16.

## Semi-Official Election Returns by Precincts. 323

\* Watson, Peoples, 17.



# JONES COUNTY.

Voting Precincts.	President. *				Secretary of State.				Auditor of State.				Treasurer of State.				Attorney General.				Judge of Supreme Court.				Railroad Commissioner.			
	Roosevelt, R.	Parker, D.	Swallow, Pro.	Debs, S.	Martin, R.	Dickson, D.	Bolster, Pro.	Shank, S.	Carro, R.	Medary, D.	McFarland, Pro.	Triller, S.	Gilbertson, R.	Reigelman, D.	Sopher, Pro.	Holmes, S.	Mullan, R.	O'Connor, D.	McCrillis, S.	Deemer, R.	Sullivan, D.	Johns Pro.	Willis, S.	Ketchum, R.	Manatrey.	White, Pro.	Zetler, S.	
Anamosa—																												
First ward.....	98	65	4	2	98	66	4	2	98	66	4	2	98	66	4	2	98	65	...	98	66	4	2	98	66	4	2	98
Second ward.....	110	48	2	2	110	48	2	2	110	48	2	2	110	48	2	2	110	47	1	110	48	2	2	110	48	2	2	110
Third ward.....	110	40	1	1	109	39	2	1	109	40	3	1	109	39	3	1	109	39	1	109	39	3	2	109	40	4	1	109
Fourth ward.....	98	43	3	1	97	42	3	1	97	44	3	1	97	44	3	1	97	43	1	97	44	3	2	97	43	4	1	97
Cass.....	139	42	...	...	137	42	...	...	137	42	...	...	137	42	...	...	137	42	...	137	42	...	...	137	42	...	...	137
Castle Grove.....	70	78	...	...	67	75	...	...	67	75	...	...	67	75	...	...	67	75	...	67	75	...	...	67	75	...	...	67
Center Junction.....	119	24	8	...	119	23	8	...	119	23	8	...	119	23	8	...	119	23	...	119	23	8	...	119	23	8	...	119
Clay.....	81	82	1	2	80	83	1	2	81	82	1	2	81	82	1	2	81	82	2	81	82	2	...	81	82	2	...	81
Fairview.....	112	74	7	...	112	74	7	...	110	76	7	...	110	76	7	...	110	76	...	111	76	...	...	111	76	...	...	111
Greenfield.....	97	69	11	1	95	92	11	...	95	92	11	...	95	92	11	...	95	93	...	95	92	11	...	96	91	11	...	96
Hail.....	135	67	5	1	132	65	6	1	132	68	6	1	132	68	6	1	133	68	1	132	68	6	1	132	68	6	1	132
Jackson.....	108	92	3	...	107	93	3	...	107	92	3	...	107	92	3	...	107	92	...	107	93	3	...	107	92	3	...	107
Lovell.....	95	66	1	...	88	68	1	...	87	69	1	...	87	69	1	...	87	68	...	87	69	1	...	87	69	1	...	87
Madison, South.....	70	39	5	...	70	39	5	...	70	39	5	...	70	39	5	...	70	39	...	70	39	5	...	70	39	5	...	70
Monticello—																												
First ward.....	121	45	1	...	115	45	1	...	115	45	1	...	115	45	1	...	115	45	...	115	45	1	...	115	45	1	...	115
Second ward.....	119	61	3	...	114	65	3	...	115	64	3	2	115	64	3	2	115	64	2	114	65	3	...	113	65	3	...	113
Third ward.....	108	53	2	...	104	61	2	...	104	61	2	...	104	61	2	...	104	61	...	105	60	2	2	105	60	2	...	105
Oxford.....	147	226	1	4	144	226	1	4	144	226	1	4	144	226	1	4	144	226	4	144	226	1	4	142	226	1	4	142
Richland, West.....	42	24	...	...	41	24	...	...	41	24	...	...	41	24	...	...	41	24	...	41	24	...	...	40	24	...	...	40
Richland, East.....	26	62	2	...	26	62	2	...	26	62	2	...	26	62	2	...	26	62	...	26	62	2	...	25	62	2	...	25
Rome.....	254	121	12	2	248	124	11	2	248	123	11	2	248	123	11	2	248	123	2	248	123	11	2	247	123	11	2	247
Scotch Grove.....	129	89	1	...	131	89	1	...	131	89	1	...	131	89	1	...	131	89	...	131	89	1	...	131	89	1	...	131
Stone City.....	44	31	...	1	44	32	...	1	42	33	...	1	43	33	...	1	44	32	1	44	33	...	1	44	32	...	1	44
Washington.....	9	120	...	1	8	121	...	1	8	121	...	1	8	121	...	1	8	121	...	8	121	...	1	8	121	...	1	8
Wayne.....	92	98	...	...	90	100	...	...	90	100	...	...	90	100	...	...	90	100	...	90	100	...	...	90	100	...	...	90
Wyoming.....	300	109	17	2	300	111	17	2	299	111	17	2	300	111	17	2	299	111	3	300	111	17	2	300	111	17	2	300
The county.....	2883	1334	91	19	2784	1362	91	17	2780	1365	91	17	2781	1364	91	17	2783	1361	17	2783	1364	91	19	2782	1360	93	18	2782

\* Watson, Peoples, 11.

# KEOKUK COUNTY.

Adams.....	147	79	2	140	79	2	146	79	2	146	79	2	145	80	145	80	2	142	81	3
Benton.....	262	179	14	260	182	14	261	181	14	260	182	14	262	182	14	260	182	14	260	182
Clear Creek.....	77	107	2	76	106	2	76	106	2	76	106	2	76	106	2	76	106	2	76	106
English River, East.....	141	61	2	142	61	2	142	61	2	141	61	2	141	61	2	141	61	2	141	61
English River, West.....	77	24	2	74	26	2	75	25	2	73	27	2	74	26	2	73	27	2	74	26
German.....	98	151	2	95	149	2	96	149	2	96	149	2	96	149	2	95	149	2	95	149
Jackson.....	159	125	8	157	125	8	157	125	7	157	125	7	157	125	8	157	125	7	157	125
Lafayette, East.....	238	110	18	231	110	20	231	110	20	231	110	20	231	110	20	231	110	20	231	110
Lafayette, West.....	31	115	3	39	117	3	39	117	3	39	117	3	39	116	2	39	117	3	39	117
Lancaster, East.....	49	68	1	48	68	2	49	68	2	49	68	2	48	68	2	48	68	2	48	68
Lancaster, West.....	60	93	3	59	97	3	58	98	3	58	97	3	58	97	21	58	98	3	58	97
Liberty.....	102	119	8	98	122	8	99	121	8	99	121	8	100	122	8	99	121	8	99	121
Prairie.....	243	41	10	239	43	10	239	42	10	239	43	10	240	43	10	239	43	10	239	43
Richland.....	276	72	31	273	73	32	273	73	32	273	73	32	276	73	2	273	73	32	273	73
Sigourney.....	303	216	8	292	224	8	292	224	8	291	224	9	290	224	31	289	228	9	289	225
Steady Run.....	149	97	6	147	95	6	147	95	6	147	95	6	147	95	1	147	95	6	148	94
Van Buren.....	84	94	2	84	96	2	84	96	2	84	96	2	85	96	1	83	97	2	84	97
Warren.....	157	177	17	156	178	19	156	179	19	154	178	19	156	178	5	154	179	19	154	178
Washington.....	147	93	8	145	94	8	145	94	8	145	95	8	145	95	2	145	95	8	143	95
What Cheer—																				
First ward.....	90	59	8	92	48	8	90	49	8	91	48	8	90	49	2	90	49	8	89	50
Second ward.....	101	58	5	97	60	5	97	60	5	97	60	5	97	60	4	98	59	5	94	63
Third ward.....	91	48	1	88	50	1	87	51	1	86	50	1	87	50	3	88	50	1	87	51
The county ....	3079	2172	152	3038	2198	144	3038	2198	156	3032	2199	156	3032	2202	99	3027	2202	156	3027	2205

\*Watson, Peoples, 15.

# KOSSUTH COUNTY.

Algona—																				
First ward.....	115	15	2	115	15	2	115	15	2	115	15	2	111	19	96	33	113	15	122	40
Second ward.....	124	38	5	123	38	5	122	39	5	123	39	4	121	41	99	64	122	40	122	40
Third ward.....	89	46	1	87	46	1	87	46	1	86	46	1	86	47	70	63	87	46	87	46
Fourth ward.....	130	47	3	129	47	3	129	47	3	129	47	3	128	49	100	74	124	49	124	49
Buffalo.....	125	31	4	124	31	4	123	31	2	124	30	2	124	30	117	38	123	31	123	31
Burt.....	214	20	4	213	27	4	213	27	4	213	27	4	214	27	212	28	213	27	213	27
Cresco.....	77	16	3	76	15	3	76	15	3	76	15	3	76	15	76	17	76	15	76	15
Eagle.....	35	4	1	35	4	1	35	4	1	35	4	1	35	4	35	4	35	4	35	4
Fenton.....	68	42	1	67	42	1	67	42	1	67	42	1	67	42	67	42	67	42	67	42

## KOSSUTH COUNTY—CONTINUED.

Voting Precincts.	President. *				Secretary of State.			Auditor of State.			Treasurer of State.			Attorney General.		Judge of Supreme Court.				Railroad Commissioner.							
	Roosevelt, R.	Parker, D.	Swallow, Pro.	Debs, S.	Martin, R.	Dickson, D.	Bolster, Pro.	Shank, S.	Carroll, R.	Medary, D.	McFarland, Pro.	Triller, S.	Gilbertson, R.	Riegelman, D.	Sopher, Pro.	Holmes, S.	Mullan, R.	O'Connor, D.	McOrillis, S.	Deemer, R.	Sullivan, D.	Johns, Pro.	Wilks, S.	Ketchum, R.	Manatrey, D.	White, Pro.	Zetler, S.
Garfield.....	89	48	1	1	39	48	1	1	89	48	1	1	89	48	1	1	89	48	1	89	48	1	1	89	48	1	1
German.....	80	14	1	1	59	14	1	1	59	14	1	1	59	14	1	1	59	14	1	59	14	1	1	59	14	1	1
Germania.....	115	23	1	1	110	32	1	1	111	31	1	1	110	32	1	1	111	31	1	107	35	1	1	111	31	1	1
Grant.....	60	8	1	1	60	9	1	1	60	9	1	1	60	9	1	1	60	9	1	59	9	1	1	60	9	1	1
Greenwood.....	187	126	1	1	168	123	1	1	165	124	1	1	165	124	1	1	164	126	1	168	126	1	1	163	128	1	1
Harrison.....	155	61	1	2	155	61	5	1	155	51	5	1	155	51	5	1	155	52	1	153	54	5	1	155	51	5	1
Hebron.....	84	6	1	1	63	8	1	1	61	8	1	1	61	8	1	1	61	8	1	61	8	1	1	61	8	1	1
Irvington.....	70	25	1	1	70	25	1	1	70	25	1	1	70	25	1	1	69	26	1	68	28	1	1	69	27	1	1
Ledyard.....	100	24	4	1	93	24	1	1	92	24	1	1	93	24	1	1	91	25	1	76	39	1	1	91	24	1	1
Lincoln.....	68	16	1	1	68	15	1	1	63	15	1	1	64	15	1	1	64	16	1	54	26	1	1	65	15	1	1
Lone Rock.....	47	26	1	1	46	25	1	1	46	25	1	1	46	25	1	1	46	25	1	44	28	1	1	45	28	1	1
Lotts Creek.....	49	62	1	1	49	62	1	1	49	62	1	1	49	62	1	1	42	62	1	49	62	1	1	49	62	1	1
Lu Verne.....	118	44	4	1	118	44	4	1	118	44	4	1	118	44	4	1	118	44	1	117	45	1	1	118	44	4	1
Plum Creek.....	67	30	1	1	66	31	1	1	66	31	1	1	66	31	1	1	66	31	1	66	31	1	1	66	31	1	1
Portland.....	89	13	1	1	89	14	1	1	89	14	1	1	89	14	1	1	89	14	1	89	15	1	1	89	14	1	1
Prairie.....	29	88	1	1	29	88	1	1	29	88	1	1	29	88	1	1	29	88	1	28	89	1	1	29	88	1	1
Ramsey.....	52	41	1	1	49	42	1	1	50	42	1	1	50	42	1	1	50	42	1	49	43	1	1	50	42	1	1
Riverdale.....	41	69	1	1	41	68	1	1	41	68	1	1	41	68	1	1	41	68	1	39	72	1	1	41	69	1	1
Seneca.....	75	48	1	1	78	47	1	1	72	47	1	1	71	47	1	1	70	49	1	70	49	1	1	71	48	1	1
Sexton.....	29	17	1	1	23	18	1	1	29	17	1	1	29	17	1	1	29	17	1	29	17	1	1	29	17	1	1
Sherman.....	49	86	1	1	49	87	1	1	48	87	1	1	48	87	1	1	48	87	1	48	87	1	1	48	81	1	1
Springfield.....	46	81	1	1	46	82	1	1	47	81	1	1	47	81	1	1	46	82	1	46	83	1	1	46	81	1	1
Swca.....	104	9	1	1	101	11	1	1	101	11	1	1	101	11	1	1	101	11	1	101	11	1	1	101	11	1	1
Union.....	78	14	1	3	76	17	1	3	76	17	1	3	76	17	1	3	76	17	3	72	20	1	3	75	17	1	3
Wesley.....	149	84	4	1	143	84	5	1	143	84	5	1	143	84	5	1	143	84	1	142	91	4	1	147	85	4	1
Whittemore.....	107	134	1	1	104	133	1	1	105	133	1	1	104	133	1	1	104	134	1	100	138	1	1	105	138	1	1
The county.....	3001	1855	46	10	2957	1985	40	11	2958	1964	38	12	2958	1964	38	11	2938	1932	12	2799	1627	83	10	2940	1968	36	11

\*Watson, Peoples, S.

## LEE COUNTY.

Cedar	133	52	3	...	131	53	3	...	131	53	3	...	131	53	3	...	131	53	3	...	131	53	3	...	131	53	3	...
Charleston	83	104	3	1	82	105	3	...	82	105	3	...	82	105	3	...	82	105	3	...	82	105	3	...	82	105	3	...
Denmark	124	43	2	3	125	44	2	2	125	44	2	2	125	44	2	2	125	44	2	2	125	44	2	2	125	44	2	2
Des Moines	161	49	4	...	159	54	3	...	159	54	3	...	159	54	3	...	159	54	3	...	159	54	3	...	159	54	3	...
Franklin Twp. —																												
Donnellson precinct.	106	78	3	1	100	81	4	2	99	80	4	2	100	79	4	2	100	80	2	99	79	5	1	100	78	5	1	
Franklin precinct.	50	93	1	1	50	92	1	1	50	92	1	1	50	92	1	1	49	93	1	50	92	1	1	50	92	1	1	
Green Bay	82	77	2	17	80	78	2	21	80	78	2	21	80	78	2	21	80	79	21	80	78	2	21	80	78	2	21	
Harrison	76	79	2	...	74	81	2	...	74	81	2	...	74	81	2	...	75	81	...	74	81	2	...	74	81	2	...	
Jackson (Keokuk City) —																												
First ward	289	104	5	1	284	106	5	1	284	104	5	1	283	105	5	1	285	103	1	281	104	5	1	284	104	5	1	
Second ward	307	340	9	13	294	352	6	9	293	352	6	9	293	352	7	9	292	354	9	292	353	7	9	293	354	6	9	
Third ward	331	192	5	7	323	196	5	7	323	196	6	7	323	197	5	7	325	198	7	324	195	5	7	321	198	5	7	
Fourth ward	157	169	3	9	154	170	3	6	157	169	3	6	154	171	3	6	154	171	3	6	154	171	3	6	154	170	3	6
Fifth ward	376	145	6	15	372	146	2	14	371	146	5	13	371	145	5	14	371	145	14	371	145	5	14	371	145	5	14	
Sixth ward	426	352	12	20	409	370	12	16	411	367	12	16	411	368	11	16	418	367	16	411	367	11	16	412	365	12	16	
Jackson (outside)	193	123	4	1	193	123	4	1	193	124	4	1	192	124	4	1	194	125	1	193	123	4	1	193	124	4	1	
Jefferson	67	100	1	...	64	101	1	...	64	100	1	...	63	100	1	...	63	101	...	63	102	1	...	63	101	...	63	
Madison (Ft. Mad. C.) —																												
First ward	145	80	3	1	125	82	1	1	145	82	1	1	145	82	1	1	145	81	1	146	81	1	1	146	81	1	1	
Second ward	143	114	...	3	142	113	...	2	142	113	...	2	142	113	...	2	143	117	2	144	117	...	2	143	115	...	2	
Third ward	194	191	3	9	191	191	3	8	191	191	3	8	191	191	3	8	191	191	3	191	191	3	8	189	193	3	8	
Fourth ward	177	289	4	3	177	290	4	3	177	290	4	3	177	290	4	3	178	288	3	177	289	4	3	178	288	4	3	
Fifth ward —																												
East precinct	95	132	3	5	90	137	3	4	90	137	3	4	90	137	3	4	90	137	4	89	137	3	4	90	137	3	4	
West precinct	174	113	2	30	170	119	2	19	170	121	2	19	170	121	3	19	170	120	19	170	119	2	19	170	119	2	19	
Marion	40	168	...	...	40	167	...	...	40	167	...	...	40	167	...	...	40	167	...	40	167	...	...	40	167	...	...	
Montrose	294	123	4	2	291	125	4	2	291	126	4	2	291	126	4	2	292	126	2	291	126	4	2	292	125	4	2	
Pleasant Ridge	78	97	2	...	76	94	2	...	76	94	2	...	76	94	2	...	76	94	2	76	94	2	...	76	94	2	...	
Van Buren	107	72	2	5	106	74	2	5	106	73	2	5	106	73	2	5	106	74	5	106	73	2	5	106	73	2	5	
Washington	102	113	3	1	103	113	3	...	103	113	3	...	103	113	3	...	103	114	3	103	113	3	...	103	113	3	...	
West Point	102	256	2	...	99	261	...	...	99	261	...	...	98	261	3	...	99	261	...	99	261	...	...	97	262	3	...	
The county	4612	3848	93	148	4504	3923	82	124	4526	3908	86	123	4520	3921	89	124	4531	3923	124	4521	3914	86	123	4522	3913	88	122	

\*Watson, Peoples, 48.

## LINN COUNTY.

Voting Precincts.	President. *				Secretary of State.				Auditor of State.				Treasurer of State.				Attorney General.				Judge of Supreme Court.				Railroad Commissioner.			
	Roosevelt, R.	Parker, D.	Swallow, Pro.	Debs, S.	Martin, R.	Dickinson, D.	Bolster, Pro.	Shank, S.	Carroll, R.	Medary, D.	McFarland, Pro.	Triller, S.	Gilbertson, R.	Riegelman, D.	Sopher, Pro.	Holmes, S.	Mullan, R.	O'Connor, D.	McCrillis, S.	Deemer, R.	Sullivan, D.	Johns, Pro.	Willis, S.	Ketchum, R.	Manatrey, D.	White, Pro.	Zetler, S.	
Bertram .....	90	92	2	4	84	100	2	2	84	100	2	2	84	100	2	2	84	100	2	84	100	2	2	88	100	2	2	
Brown—																												
Springville .....	219	57	28	...	217	57	28	...	216	57	28	...	216	58	22	...	217	58	...	215	57	22	...	214	57	22	...	
Viola .....	75	42	4	...	74	43	4	...	74	43	4	...	74	43	4	...	75	43	...	74	43	4	...	74	43	4	...	
Boulder .....	129	99	2	2	127	101	2	2	127	101	2	2	127	101	2	2	128	101	...	127	101	2	2	127	101	2	2	
Buffalo .....	63	41	1	2	63	41	1	2	63	41	1	2	63	41	1	2	63	41	1	63	41	1	2	63	41	1	2	
Cedar Rapids—																												
First ward .....	276	126	1	21	265	135	1	19	264	135	1	19	263	136	1	19	267	137	19	265	136	1	19	262	133	1	19	
Second ward .....	693	178	5	7	681	195	12	7	683	193	4	6	682	192	10	7	682	195	7	687	192	10	7	684	193	10	7	
Third ward .....	430	165	10	36	409	209	10	27	411	212	10	28	409	211	10	24	408	212	25	408	210	10	25	411	207	10	24	
Fourth ward .....	603	192	14	43	583	208	13	84	583	210	13	30	585	211	13	34	585	210	34	584	212	14	34	582	210	13	34	
Fifth ward .....	552	135	16	28	540	144	14	24	531	142	15	23	530	142	14	25	541	140	23	536	140	13	21	536	143	13	26	
Sixth ward—																												
First precinct. ....	389	107	10	22	396	119	11	16	394	122	11	14	396	120	11	16	397	120	16	396	121	11	15	396	120	11	15	
Second precinct. ....	236	263	4	35	271	281	5	27	275	277	4	27	276	277	4	27	274	279	27	271	282	4	27	271	281	4	28	
Seventh ward .....	218	274	3	26	202	287	3	24	202	286	3	23	203	285	3	24	202	287	23	200	290	3	23	201	289	3	23	
Eighth ward .....	407	202	7	73	403	210	7	68	405	210	8	76	404	210	7	71	402	212	67	402	212	7	66	402	212	7	68	
Clinton .....	110	73	6	...	109	74	7	...	109	74	7	...	100	74	7	...	113	75	...	109	73	7	...	109	73	7	...	
College .....	93	86	4	...	89	87	5	...	88	86	5	...	88	86	5	...	89	86	1	88	87	5	...	88	87	5	...	
Fairfax .....	114	136	5	...	111	138	6	2	111	138	6	2	111	138	5	2	111	138	2	110	138	5	2	110	138	5	2	
Fayette .....	104	62	2	3	109	32	3	3	103	32	3	3	103	32	3	3	104	33	3	103	32	3	3	103	32	3	3	
Franklin—																												
Mt. Vernon .....	374	80	33	...	368	82	43	...	360	80	44	...	362	73	44	...	372	83	...	362	82	45	...	363	83	42	...	
Lisbon .....	234	57	10	1	233	57	10	1	233	58	10	1	233	58	10	1	233	57	1	233	56	11	1	233	57	10	1	
Grant .....	183	93	15	1	176	98	16	1	175	98	16	1	175	98	16	1	174	98	12	174	98	16	1	174	99	16	1	
Jackson .....	246	41	16	14	246	42	15	13	243	42	15	13	246	42	15	13	246	42	13	246	42	15	13	245	43	15	13	
Kenwood Park .....	53	7	8	1	51	9	3	1	51	9	3	1	51	9	3	1	51	9	1	51	9	3	1	51	9	3	1	
Linn .....	138	60	1	1	136	59	2	1	136	59	2	1	136	60	2	1	136	59	1	136	59	2	1	136	59	2	1	



LUCAS COUNTY.

Voting Precincts.	President. *				Secretary of State.				Auditor of State.				Treasurer of State.				Attorney General.				Judge of Supreme Court.				Railroad Commissioner.			
	Roosevelt, R.	Parker, D.	Swallow, Pro.	Debs, S.	Martin, R.	Dickson, D.	Bolster, Pro.	Shank, S.	Carroll, R.	Medary, D.	McFarland Pro.	Triller, S.	Gilbertson, R.	Riegelman, D.	Sopher, Pro.	Holmes, S.	Mullan, R.	O'Connor, D.	McCrillis, S.	Deemer, R.	Sullivan, D.	Johns, Pro.	Willis, S.	Ketchum, R.	Manatrey, D.	White, Pro.	Zetler, S.	
Benton.....	83	41	13	2	80	44	13	1	79	47	12	1	79	47	12	1	81	47	1	79	47	11	1	79	47	12	1	
Cedar.....	102	26	10	1	101	26	10	1	101	28	10	1	101	28	10	1	101	28	1	101	26	10	1	101	28	10	1	
Chariton—																												
First ward.....	223	92	10	4	212	102	11	3	212	101	11	3	210	102	11	3	212	101	3	212	101	11	3	213	101	11	3	
Second ward.....	223	78	16	9	217	85	16	8	215	87	15	8	217	84	15	8	214	89	8	217	86	12	8	217	84	14	8	
Third ward.....	210	65	9	8	208	59	8	8	205	60	9	8	205	60	9	8	206	60	7	206	60	9	8	204	61	9	8	
English.....	136	51	6	...	136	51	6	...	136	51	6	...	136	51	6	...	136	53	...	136	51	6	...	136	51	6	...	
Jackson—																												
East precinct.....	173	92	6	30	170	95	7	28	166	97	6	28	184	97	6	28	166	97	28	163	98	6	28	165	97	6	28	
West precinct.....	106	32	1	54	106	32	1	53	106	32	2	51	106	32	1	52	103	32	51	105	32	1	50	104	32	1	50	
Liberty.....	123	55	4	2	120	58	4	2	120	58	4	2	120	58	4	2	119	58	2	120	58	4	2	120	58	4	2	
Lincoln.....	105	38	13	4	102	42	11	1	102	40	11	1	102	40	12	1	104	44	12	102	42	10	1	102	42	10	1	
Otter Creek.....	101	46	6	1	96	59	5	1	96	52	5	1	95	52	5	1	97	53	1	96	53	5	1	96	52	5	1	
Pleasant.....	118	53	16	...	114	53	16	...	113	53	16	...	113	53	1	...	116	61	...	114	59	14	...	113	59	14	...	
Union.....	149	62	6	6	141	68	7	6	141	69	7	6	141	68	7	6	142	68	5	141	68	7	5	141	68	7	5	
Warren.....	100	86	5	1	98	38	4	1	99	38	4	1	99	38	4	1	99	38	1	99	38	4	1	99	38	4	1	
Washington.....	213	78	25	4	211	85	21	4	211	84	21	4	211	84	21	4	212	86	4	211	84	21	4	211	84	21	4	
Whitebreast.....	97	48	...	...	89	53	...	...	89	53	...	...	89	53	...	...	88	52	...	89	53	...	...	89	53	...	...	
The county.....	2259	878	146	126	2199	949	139	117	2191	953	138	115	2188	950	138	116	2186	965	119	2191	956	131	112	2190	953	134	112	

\*Watson, Peoples, 28.





## MADISON COUNTY—CONTINUED.

Voting Precincts.	President*.				Secretary of State.				Auditor of State.				Treasurer of State.				Attorney General.				Judge of Su- preme Court.				Railroad Commissioner			
	Roosevelt, R.	Parker, D.	Swallow, Pro.	Debs, S.	Martin, R.	Dickson, D.	Bolster, Pro.	Shank, S.	Carroll, R.	Medary, D.	McFarland, Pro.	Triller, S.	Gilbertson, R.	Riegelman, D.	Sopher, Pro.	Holmes, S.	Mullan, R.	O'Connor, D.	McCrilla, S.	Deemer, R.	Sullivan, D.	Johns, Pro.	Willis, S.	Ketchum, R.	Manatrey, D.	White, Pro.	Zetler, S.	
Penn	114	60	13	...	111	62	13	...	111	61	13	...	111	61	13	...	111	62	...	111	62	13	...	110	60	13	...	
Scott	122	55	5	17	120	60	4	15	120	60	4	14	120	60	4	14	120	60	14	120	60	4	14	120	60	4	14	
South	214	65	17	...	210	71	16	...	208	72	16	...	208	72	16	...	209	71	...	210	72	16	...	210	71	16	...	
Union	99	47	3	1	97	48	3	1	97	48	3	1	96	49	3	1	97	48	1	97	48	3	1	97	48	3	1	
Walnut	140	99	7	13	136	99	7	13	136	99	7	13	136	99	7	13	136	100	9	136	99	7	13	136	98	7	13	
Webster	127	40	1	2	125	41	1	2	125	41	1	2	125	41	1	2	125	41	2	125	41	1	2	125	42	1	1	
The county	2602	1190	167	127	2544	1281	159	119	2547	1226	159	118	2544	1231	158	119	2551	1230	114	2547	1233	159	112	2548	1224	156	118	

\* Watson, Peoples, 81.

## MAHASKA COUNTY.

Adams .....	99	87	7	...	98	68	7	...	98	68	7	...	98	68	7	...	100	69	...	99	63	5	...	99	68	5	...
Black Oak .....	59	106	...	...	60	106	...	...	59	106	...	...	58	106	...	...	58	106	...	57	106	...	...	58	106	...	...
Cedar .....	207	112	23	...	205	117	20	...	206	117	20	...	206	117	20	...	205	118	1	205	118	20	...	208	114	22	...
Des Moines—																											
East .....	73	54	6	18	72	58	6	11	72	58	6	11	72	58	6	11	72	59	11	72	59	6	11	72	59	6	11
West .....	44	55	4	3	42	55	4	3	42	55	4	3	42	55	4	3	42	55	3	42	55	4	3	42	55	4	3
Garfield—																											
East .....	148	89	14	28	139	98	15	26	137	98	14	26	137	99	13	26	139	96	26	137	99	13	26	137	98	13	26
West .....	144	59	4	4	130	61	3	4	129	61	3	4	129	61	3	4	129	61	4	128	62	3	4	129	61	3	4
Harrison—																											
East .....	165	66	11	23	158	67	11	23	159	66	10	23	158	67	9	23	158	67	23	158	67	9	23	158	67	9	23
West .....	59	35	2	9	57	35	2	9	57	35	1	9	57	35	2	9	58	35	9	57	35	2	9	57	35	2	9
Jefferson .....	248	101	11	10	245	102	11	10	244	102	11	11	244	102	11	10	244	102	10	244	102	11	10	244	102	11	10

Lincoln	63	25	6	1	62	26	7	1	62	26	7	1	62	26	7	1	62	26	7	1	62	25	7	1			
Madison	113	53	5	5	113	53	5	5	113	54	4	5	113	53	5	5	113	54	5	5	113	53	5	5			
Monroe	183	68	5	...	129	69	7	...	128	70	7	...	129	69	7	...	128	71	...	128	70	7	...	129	69	7	...
Oskaloosa—																											
First ward	136	84	8	4	136	86	8	3	136	86	8	3	136	86	8	3	136	86	3	136	86	8	3	136	86	8	3
Second ward	272	225	13	15	260	231	13	12	260	231	13	12	259	232	13	12	259	233	12	258	232	13	12	260	232	13	12
Third ward	862	133	88	4	858	140	86	2	859	142	86	2	856	141	87	2	860	141	2	856	143	86	2	855	143	84	2
Fourth ward	384	106	19	2	327	111	18	2	324	114	19	2	326	110	19	2	327	112	3	326	112	18	2	326	110	17	2
Fifth ward	254	123	21	9	245	127	22	5	246	126	22	6	245	128	21	6	249	128	6	244	128	21	6	244	129	22	6
Prairie	352	135	30	9	346	142	32	4	346	142	32	4	345	143	31	4	348	143	1	346	143	31	4	344	145	31	4
Pleasant Grove	110	88	9	...	109	90	8	...	109	90	8	...	109	90	8	...	112	90	...	109	91	8	...	109	91	8	...
Richland	102	119	1	5	100	122	...	...	100	122	...	...	100	122	...	...	100	122	3	100	122	...	...	100	121	...	...
Scott	113	86	3	8	106	91	3	8	106	91	3	8	106	91	3	8	106	91	3	106	91	3	8	106	91	3	8
Spring Creek	156	88	18	6	151	95	12	6	151	94	12	6	151	94	12	6	150	94	6	149	95	12	6	149	97	12	6
Union	144	48	8	1	138	73	8	1	138	73	8	1	138	73	8	1	139	73	1	138	73	8	1	138	73	5	1
White Oak	202	141	17	3	198	144	17	1	198	142	17	1	197	144	17	1	198	144	7	197	145	17	1	198	143	17	1
The county	4091	2286	278	162	3994	2367	276	134	3979	2369	272	136	3973	2370	270	135	3994	2377	140	3987	2381	267	135	3973	2373	264	135

\* Watson, Peoples, 49.

## MARION COUNTY.

Bussey	106	69	6	64	105	61	6	63	105	61	6	62	104	61	6	63	105	61	62	105	61	6	62	105	62	6	62
Dallas	120	141	12	2	115	146	12	1	115	146	12	1	115	146	12	1	116	145	1	114	146	12	1	114	146	12	1
Dunham	92	48	7	3	91	47	7	2	92	46	7	3	92	46	7	3	91	48	3	92	48	7	3	91	46	7	3
Franklin	87	83	7	2	87	83	7	2	87	83	7	2	87	83	7	2	87	83	2	87	83	7	2	87	83	7	2
Flaglers	69	20	8	20	68	21	8	20	68	22	8	19	68	21	8	20	68	22	20	67	22	8	20	68	21	8	20
Hamilton	82	98	2	51	89	40	2	51	83	40	2	50	82	40	2	50	82	41	50	82	40	2	51	81	40	2	51
Indiana	115	108	14	1	113	109	14	1	113	109	14	1	113	109	14	1	113	109	1	113	110	14	1	113	110	14	1
Knoxville Twp	278	184	16	2	273	187	18	2	275	186	18	2	274	186	18	2	275	187	1	273	186	18	1	275	186	17	2
Knoxville City—																											
First ward	211	73	6	1	211	73	6	1	211	73	6	1	211	73	6	1	211	73	1	211	73	6	1	211	73	6	1
Second ward	82	25	2	1	81	26	2	1	81	26	2	1	81	26	2	1	81	26	1	81	26	2	1	81	26	2	1
Third ward	242	152	11	4	235	150	10	4	235	150	10	4	237	155	10	4	235	156	4	235	150	10	4	234	156	10	4
Lake Prairie	110	185	2	1	107	186	2	1	107	186	2	1	108	185	2	1	108	185	1	107	185	2	1	108	185	2	1
Marysville	86	75	2	51	85	75	2	49	85	75	2	49	85	75	2	49	85	75	49	85	75	2	49	85	75	2	49
Pella City—																											
First ward	104	85	5	1	103	84	5	1	103	84	5	1	103	84	5	1	104	84	1	102	84	5	1	103	83	5	1
Second ward	70	93	4	1	69	98	4	1	69	98	4	1	69	98	4	1	69	98	1	69	98	4	1	69	98	4	1
Third ward	92	87	...	...	92	87	...	...	92	87	...	...	92	87	...	...	92	87	...	91	88	...	...	91	88	...	...
Fourth ward	51	64	8	1	50	64	4	1	50	67	9	1	50	64	4	1	51	65	1	50	65	4	1	50	64	4	1





## MILLS COUNTY—CONTINUED.

Voting Precincts.	President. *				Secretary of State.				Auditor of State.				Treasurer of State.				Attorney General.				Judge of Supreme Court.				Railroad Commissioner.			
	Roosevelt, R.	Parker, D.	Swallow, Pro.	Debs, S.	Martin, R.	Dickson, D.	Bolster, Pro.	Shank, S.	Carroll, R.	Medary, D.	McFarland, Pro.	Triller, S.	Gilbertson, R.	Riegelman, D.	Sopher, Pro.	Holmes, S.	Mullan, R.	O'Connor, D.	McCrillis, S.	Deemer, R.	Sullivan, D.	Johns, Pro.	Willis, S.	Ketchum, R.	Manatrey, D.	White, Pro.	Zetler, S.	
West Oak.....	89	57	5	7	86	57	5	7	86	57	5	7	86	57	5	7	86	57	7	86	57	5	7	86	57	5	7	
White Cloud.....	134	82	4	...	132	34	4	...	132	34	4	...	132	34	4	...	132	34	...	132	34	4	...	132	34	4	...	
The county.....	2252	1274	83	48	2216	1312	84	41	2216	1309	83	40	2217	1312	83	41	2218	1315	41	2218	1311	80	41	2216	1313	82	41	

\*Watson, Peoples, 38.

## MITCHELL COUNTY.

Burr Oak...	94	14	...	...	94	14	...	...	94	14	...	...	94	14	...	...	94	14	...	...	94	14	...	...	94	14	...	...
Cedar.....	128	25	...	...	126	26	...	...	126	26	...	...	126	25	...	...	126	26	...	...	126	26	...	...	126	26	...	...
Douglas.....	88	53	...	...	83	55	...	...	83	55	...	...	88	56	...	...	82	57	...	...	82	56	...	...	82	56	...	...
Jenkins.....	228	89	7	...	226	38	8	...	225	39	8	...	225	39	8	...	226	38	...	...	226	38	8	...	221	39	7	...
Liberty.....	97	15	3	...	97	15	3	...	97	15	3	...	97	15	3	...	97	15	...	...	97	15	3	...	97	15	3	...
Lincoln, West.....	88	16	6	...	87	18	6	...	87	18	6	...	87	18	6	...	87	18	...	...	87	18	6	...	87	18	6	...
Lincoln, East.....	66	15	3	...	65	15	3	...	65	15	3	...	65	15	3	...	65	15	...	...	65	15	3	...	64	16	3	...
Mitchell.....	135	28	1	2	139	28	1	2	139	28	1	2	139	28	1	2	139	28	2	...	139	28	1	2	138	28	1	2
Newburg.....	84	21	1	1	82	28	1	1	82	28	1	1	82	28	1	1	83	28	1	...	82	28	1	1	82	28	1	1
Osage City—																												
First ward.....	101	19	12	6	100	19	13	6	100	19	13	6	100	19	13	6	100	19	6	...	100	19	13	6	100	19	12	6
Second ward.....	119	19	2	1	116	19	3	1	118	19	2	1	118	19	2	1	118	19	1	...	117	19	3	1	117	19	3	1
Third ward.....	126	24	8	7	125	26	8	7	124	26	8	7	127	26	8	7	125	23	7	...	125	24	9	7	124	24	9	7
Fourth ward.....	86	18	...	...	84	17	1	...	84	17	1	...	84	17	1	...	84	17	1	...	84	17	...	...	84	17	1	...
Osage Twp.....	56	11	1	...	56	10	1	...	56	10	1	...	56	10	1	...	56	10	...	...	56	10	1	...	56	10	1	...

22 IOE

\* Watson, Peoples, 6.

MONONA COUNTY.

[illegible]

\*Watson, Peoples, 74.

## MONROE COUNTY.

Voting Precincts.	President. *				Secretary of State.			Auditor of State.			Treasurer of State.			Attorney General.		Judge of Supreme Court.			Railroad Commissioner.								
	Roosevelt, R.	Parker, D.	Swallow, Pro.	Debs, S.	Martin, R.	Dickson, D.	Boister, Pro.	Shank, S.	Carroll, R.	Medary, D.	McFarland, Pro.	Triller, S.	Gilbertson, R.	Riegelman, D.	Sopher, Pro.	Holmes, S.	Mullan, R.	O'Connor, D.	McCrillis, S.	Deemer, R.	Sullivan, D.	Johns, Pro.	Willis, S.	Ketchum, R.	Manatrey, D.	White, Pro.	Zetler, S.
Albia—																											
First ward.....	182	30	10	17	158	33	10	16	158	34	10	16	157	33	10	16	158	34	17	158	33	9	17	158	32	9	16
Second ward.....	165	31	7	5	164	39	8	5	167	32	8	5	167	32	8	5	167	32	5	168	30	5	5	167	32	5	4
Third ward.....	137	19	6	5	137	21	8	4	138	21	8	4	134	20	8	4	134	21	4	134	21	8	4	138	20	8	4
Fourth ward.....	183	56	14	13	180	56	12	13	180	55	12	13	180	55	12	13	180	56	13	180	55	12	13	180	55	12	13
Avery.....	72	12	3	59	68	14	3	80	68	14	3	80	69	13	3	59	69	14	61	68	13	3	60	70	13	3	60
Bluff Creek.....	217	49	8	4	212	49	8	4	212	49	8	4	212	49	8	4	212	51	4	212	50	8	4	212	50	8	4
Buxton.....	705	31	1	4	701	30	1	4	702	30	1	4	701	30	1	4	703	30	4	702	31	1	4	702	30	1	4
Cedar.....	71	80	6	1	70	80	6	1	70	80	6	1	70	80	6	1	71	80	1	70	80	5	1	71	80	5	1
Foster.....	111	48	5	22	108	49	5	22	108	49	5	22	108	49	5	22	108	48	22	108	49	5	22	108	49	5	22
Franklin.....	66	56	6	3	63	59	5	2	63	59	5	2	63	59	5	2	63	59	2	63	59	5	2	63	59	5	2
Georgetown.....	37	58	1	...	35	59	1	...	35	59	1	...	35	59	1	...	35	60	...	35	59	1	...	35	59	1	...
Hilton.....	108	48	3	91	104	45	3	89	108	46	4	89	108	46	4	89	108	46	89	108	44	4	89	110	43	4	89
Hiteman.....	166	45	19	177	162	49	19	177	163	46	19	178	163	46	19	178	163	47	177	163	47	177	163	47	19	177	
Hocking.....	178	39	1	116	174	40	1	113	174	39	1	113	174	40	1	113	173	39	113	173	39	1	114	174	39	1	114
Hynes.....	91	54	12	36	89	55	13	86	88	55	13	86	87	55	13	87	92	56	89	56	13	86	87	55	12	87	
Jackson.....	74	181	4	...	71	134	4	...	71	184	4	...	71	184	4	...	71	134	...	71	134	4	...	71	134	4	...
Lockman.....	47	18	...	22	47	17	...	22	47	17	...	22	47	17	...	22	47	17	22	47	17	...	22	47	17	...	22
Mantua.....	99	11	6	6	96	10	8	6	96	10	8	6	96	10	8	6	96	10	6	96	10	8	6	96	10	8	6
Pleasant No. 1.....	109	53	9	6	106	54	9	6	106	54	12	6	106	54	9	6	106	54	6	106	54	9	6	106	54	9	6
Troy.....	140	37	12	16	138	37	13	16	138	37	13	16	137	37	13	16	138	37	18	137	37	13	16	137	37	13	16
Union.....	180	130	4	8	179	133	4	7	179	133	5	7	179	133	5	7	179	134	7	179	134	5	7	179	133	5	7
Urbana.....	84	74	2	8	83	74	2	4	83	74	2	4	83	74	2	4	83	74	4	83	74	2	4	83	74	2	4
Wayne.....	47	77	...	3	46	78	...	3	46	78	...	3	46	78	...	3	46	78	3	46	78	...	3	46	78	...	3
The county.....	3249	1182	139	617	3195	1210	141	611	3198	1204	146	611	3192	1202	148	611	3202	1210	612	3196	1202	128	612	3200	1201	138	612

\* Watson, Peoples, 89.

## MONTGOMERY COUNTY.

Douglas	188	67	3	2	135	69	2	2	135	69	2	2	135	69	2	2	134	69	2	2
Elliott	106	27	7	...	98	30	8	...	101	28	6	...	100	29	6	...	102	27	6	...
Frankfort	186	8	5	...	165	13	4	...	165	13	4	...	165	13	4	...	165	13	4	...
Garfield	99	27	7	2	99	28	6	2	99	28	6	2	99	28	6	2	99	28	6	2
Grant	147	12	...	...	146	12	...	...	146	12	...	...	146	12	...	...	146	12	...	...
Jackson	132	34	7	...	130	34	7	...	130	34	7	...	130	35	...	...	131	33	7	...
Lincoln	138	11	1	...	137	12	1	...	137	12	1	...	137	12	1	...	137	12	1	...
Pilot Grove	107	23	3	...	107	23	3	...	107	23	3	...	107	23	3	...	107	23	3	...
Red Oak Twp.	111	25	4	3	111	25	4	3	111	25	4	3	111	25	4	3	111	25	4	3
Red Oak City—																				
First ward	228	57	10	36	226	60	10	36	226	60	10	36	226	60	10	36	227	59	10	36
Second ward	273	74	12	25	272	75	11	25	272	75	10	25	272	75	11	25	272	74	11	25
Third ward	277	41	9	7	274	44	10	5	274	44	10	5	274	44	10	5	276	43	5	278
Scott	315	28	3	...	314	29	3	...	314	28	4	...	315	28	3	...	315	28	3	...
Sherman	82	45	1	3	79	48	1	3	80	47	1	3	80	47	1	3	81	47	3	82
Villisca—																				
First ward	170	60	7	11	162	60	17	8	168	63	8	9	168	64	7	9	168	64	7	9
Second ward	72	15	6	...	71	14	9	...	72	15	7	...	73	14	7	...	72	15	6	...
Third ward	137	35	6	9	137	35	7	8	137	35	6	9	136	35	6	9	136	35	6	9
Washington	156	67	5	1	155	70	5	...	155	70	5	...	155	70	5	...	156	70	5	...
West	102	66	8	...	99	69	8	...	99	69	8	...	99	69	8	...	99	69	8	...
The county	2956	722	104	99	2917	749	117	92	2938	750	102	84	2928	751	100	94	2932	752	94	2937

\*Watson, Peoples, 47

## MUSCATINE COUNTY.

Bloomington	135	63	2	5	132	66	1	5	132	66	1	5	132	66	1	5	132	66	1	5
Cedar	51	32	2	6	46	35	3	5	46	35	3	5	46	35	3	5	46	35	3	5
Ernstland	108	45	2	7	104	43	2	7	104	43	2	7	104	43	2	7	104	43	2	7
Fulton, No. 1	19	64	1	...	19	64	...	...	19	64	...	...	19	64	...	...	19	64	...	...
Fulton, No. 2	60	76	1	8	59	77	1	...	61	75	1	...	59	77	1	...	59	77	1	...
Goshen	143	57	...	1	146	58	1	3	146	58	1	3	147	58	1	3	147	58	1	3
Lake	71	79	...	...	65	82	...	1	65	82	...	1	65	82	...	1	65	82	...	1
Montpelier	56	73	...	...	56	73	...	...	56	73	...	...	56	73	...	...	56	73	...	...
Moscow	39	71	8	...	37	73	3	...	37	73	3	...	37	73	3	...	37	73	3	...



## MUSCATINE COUNTY—CONTINUED.

	*President.				Secretary of State.				Auditor of State.				Treasurer of State.				Attorney General.				Judge of Supreme Court.				Railroad Commissioner.			
Voting Precincts.	Roosevelt, R.	Parker, D.	Swallow, Pro.	Debs, S.	Martin, R.	Dickson, D.	Bolster, Pro.	Shank, S.	Carroll, R.	Medary, D.	McFarland, Pro.	Triller, S.	Gilbertson, R.	Riegelman, D.	Sopher, Pro.	Holmes, S.	Mullan, R.	O'Conner, D.	McCrillis, S.	Deemer, R.	Sullivan, D.	Johna. Pro.	Willis, S.	Ketchum, R.	Manafrey, D.	White, Pro.	Zetler, S.	
Muscatine—																												
First ward.....	434	328	1	54	419	346	48	419	346	48	419	346	48	419	344	1	49	418	346	49	420	345	49	49	415	346	49	56
Second ward.....	514	296	9	61	502	305	9	57	508	304	9	55	503	306	8	56	507	302	56	505	304	9	58	508	305	9	56	
Third ward.....	605	335	12	158	593	348	10	147	593	349	10	146	592	349	10	147	591	350	147	590	349	10	147	589	349	10	150	
Fourth ward.....	487	306	5	85	471	317	4	77	471	318	4	77	470	318	4	77	471	318	77	470	318	4	77	470	319	4	77	
Orono.....	79	57	4	1	77	57	4	1	77	57	4	1	77	57	4	1	77	58	1	77	57	4	1	78	57	4	1	
Pike.....	137	181	1	1	132	136	1	1	132	135	1	1	131	136	1	1	131	136	1	132	135	1	1	131	136	1	1	
Seventy-six.....	81	74	3	78	75	3	79	75	3	79	75	3	79	74	3	79	74	3	79	74	3	79	74	3	79	74	3	3
Sweetland.....	162	80	6	159	82	6	160	81	6	159	82	6	159	82	6	159	82	6	159	82	6	159	82	6	159	82	6	8
Wapsinonoc.....	531	154	14	4	529	157	11	4	529	157	11	4	528	158	11	4	551	157	4	531	156	10	4	528	159	11	4	
Wilton.....	271	234	10	8	267	236	10	7	267	237	10	7	267	237	10	7	268	238	7	269	235	9	7	267	237	10	7	
The county.....	4036	2555	74	897	3941	2629	66	366	3940	2628	66	363	3940	2632	66	366	3946	2638	367	3946	2627	64	366	3933	2638	66	370	

\* Watson, Peoples, 15.

## O'BRIEN COUNTY.

Baker.....	69	39	..	..	62	40	..	..	61	39	..	..	62	39	..	..	61	39	..	61	39	..	..	60	39	..	..
Caledonia.....	97	24	..	..	96	23	..	..	96	24	..	..	96	24	..	..	96	24	..	96	24	..	..	96	24	..	..
Carroll.....	81	30	2	2	81	30	2	2	81	30	2	2	81	30	2	2	81	30	2	81	30	2	2	81	30	2	2
Center.....	76	45	1	..	76	44	1	..	76	44	1	..	76	44	1	..	76	46	..	76	45	1	..	76	45	1	..
Dale.....	85	24	4	..	84	25	4	..	84	25	4	..	85	24	4	..	86	23	..	86	23	4	..	84	24	4	..
Floyd.....	62	32	..	2	61	32	..	2	61	32	..	2	61	32	..	2	61	32	..	61	32	..	2	61	32	..	2
Franklin.....	276	67	2	6	277	68	2	5	276	68	2	5	277	67	2	5	276	67	5	277	67	1	5	278	67	1	5
Grant.....	93	51	..	..	92	51	..	..	92	51	..	..	92	51	..	..	92	51	..	92	51	..	..	92	51	..	..
Hartley.....	191	86	2	50	187	87	4	50	187	87	4	50	187	87	4	50	188	87	50	187	87	4	50	187	87	4	50
Highland.....	101	38	2	..	101	38	2	..	101	38	2	..	101	38	2	..	101	38	..	101	38	2	..	101	38	2	..



## PAGE COUNTY—CONTINUED.

Voting Precincts.	President. *				Secretary of State.				Auditor of State.				Treasurer of State.				Attorney General.		Judge of Supreme Court				Railroad Commissioner					
	Roosevelt, R.	Parker, D.	Swallow, Pro.	Debs, S.	Martin, R.	Dickson, D.	Bolster, Pro.	Shank, S.	Carroll, R.	Medary, D.	McFarland, Pro.	Triller, S.	Gilbertson, R.	Riegelman, D.	Sonher, Pro.	Holmes, S.	Mullan, R.	O'Connor, D.	McCrillis, S.	Deemer, R.	Sullivan, D.	Johns, Pro.	Willis, S.	Ketchum, R.	Manabrey, D.	White, Pro.	Zetler, S.	
Clarinda—																												
First ward	165	40	19	17	166	40	19	16	166	40	19	16	166	40	19	16	164	40	16	165	40	19	16	165	40	19	16	16
Second ward	143	28	3	7	141	31	3	7	141	31	3	7	141	31	3	7	141	31	3	142	31	3	7	141	31	3	7	12
Third ward	152	20	13	13	148	21	12	12	148	21	12	12	148	21	12	12	148	21	12	148	21	12	12	148	21	12	12	12
Fourth ward	130	15	4	3	128	15	4	3	129	15	4	3	129	15	4	3	129	15	3	129	15	3	3	128	16	9	3	3
Colfax	173	30	18	17	172	32	18	17	172	32	18	17	172	32	18	17	172	32	18	172	32	18	17	173	32	18	17	17
Douglas	145	17	12	12	145	17	12	12	146	17	12	12	146	17	12	12	146	17	12	146	17	12	12	146	17	12	12	12
East River	103	72	3	6	107	72	3	6	106	72	3	6	106	72	3	6	106	72	6	106	72	3	6	107	72	3	6	6
Fremont	175	12	8	8	174	12	8	8	174	12	8	8	174	12	8	8	173	12	8	174	12	8	8	173	12	8	8	8
Grant	103	39	8	9	106	38	8	9	106	38	8	9	106	38	8	9	106	38	9	106	38	8	9	106	38	8	9	9
Harlan	52	11	7	7	51	12	7	7	50	12	7	7	50	12	7	7	51	12	7	50	12	7	7	51	12	7	7	7
Lincoln	183	45	20	2	180	47	19	2	180	47	19	2	180	47	19	2	181	47	2	180	47	19	2	180	47	19	2	2
Morton	79	26	2	1	77	27	2	1	77	27	2	1	77	27	2	1	77	27	1	77	27	2	1	77	27	2	1	1
Nebraska	72	64	3	4	68	64	3	4	68	64	3	4	68	64	3	4	68	64	4	68	64	3	4	68	64	3	4	4
Nodaway	125	68	6	5	124	70	5	5	125	68	5	5	125	68	5	5	125	70	5	124	69	5	5	124	70	5	5	5
Pierce	228	51	13	6	228	52	13	6	227	52	13	6	227	52	13	6	227	52	6	227	52	13	6	227	52	13	6	6
Shambaugh	66	13	10	11	64	12	10	10	64	12	10	10	64	12	10	10	66	13	11	64	12	11	11	64	12	10	12	12
Shenandoah—																												
First ward	132	44	6	31	130	46	5	30	130	46	5	30	130	46	5	30	130	47	30	130	46	4	30	130	46	4	30	30
Second ward	202	62	21	12	201	66	17	11	199	66	17	11	199	66	17	11	200	65	11	199	66	16	11	199	66	17	11	11
Third ward	220	67	28	6	219	69	26	6	219	67	26	6	219	67	26	6	219	67	6	221	67	25	7	220	67	25	8	8
Tarkio	137	30	6	1	132	32	6	1	132	32	6	1	132	32	6	1	132	32	6	132	32	6	1	132	32	6	1	1
Valley	122	71	3	10	118	73	4	9	118	73	4	9	118	73	4	9	119	73	9	118	73	4	9	118	73	3	9	9
Washington	139	17	6	1	137	18	9	1	136	18	9	1	136	18	9	1	135	19	1	136	18	9	1	135	19	9	1	1
Yorktown	75	25	1	1	75	25	1	1	75	25	1	1	75	25	1	1	75	25	1	76	24	1	1	75	26	1	1	1
The county	8463	944	289	142	8420	968	288	139	8416	965	288	139	8416	967	289	135	8419	970	142	8418	965	282	138	8412	970	270	138	138

\* Watson, Peoples, 25.

## Semi-Official Election Returns by Precincts. 343

\* Watson, Peoples, 14.

America	59	76	2	1	57	76	2	1	57	76	2	1	57	76	2	1	57	76	2	1
Elgin	115	67	4	...	108	71	4	...	112	67	4	...	111	68	4	...	111	68	4	...
Elkhorn	88	82	2	...	88	22	2	...	88	22	2	...	88	22	2	...	88	22	2	...
Fredonia	40	81	1	...	39	84	1	...	39	84	1	...	39	84	1	...	39	84	1	...
Garfield	202	78	12	...	199	79	13	...	199	79	13	...	198	79	13	...	198	79	13	...
Grant	96	87	1	...	91	36	1	...	92	39	1	...	91	39	1	...	89	40	1	...
Hancock	29	7	...	3	26	10	...	2	26	10	...	2	26	10	...	2	26	10	...	
Henry	89	42	...	...	68	43	...	...	65	43	...	...	65	43	...	...	65	43	...	...
Hungerford	102	69	6	...	96	71	6	...	96	71	6	...	95	71	6	...	97	72	...	...
Johnson	90	41	5	...	89	41	5	...	89	41	5	...	89	40	5	...	90	41	5	...

PLYMOUTH COUNTY—CONTINUED.

Voting Precincts.	President. *				Secretary of State.				Auditor of State.				Treasurer of State.				Attorney General.				Judge of Supreme Court.				Railroad Commissioner.			
	Roosevelt, R.	Parker, D.	Swallow, Pro.	Debs, S.	Martin, R.	Dickson, D.	Bolster, Pro.	Shank, S.	Carroll, R.	Medary, D.	McFarland, Pro.	Triller, S.	Gilbertson, R.	Reigelman, D.	Oppher, Pro.	Holmes, S.	Mullan, R.	O'Connor, D.	McGrillis, S.	Deemer, R.	Sullivan, D.	Johns, Pro.	Willis, S.	Ketchum, R.	Manatrey, D.	White, Pro.	Zetler, S.	
LeMars—																												
First ward.....	192	142	22	10	188	145	20	9	188	145	20	9	188	144	20	9	195	144	9	189	144	20	9	188	144	20	9	9
Second ward.....	176	88	1	5	171	92		3	171	92		4	171	92		4	169	93	4	171	92		4	172	93		4	4
Third ward.....	246	118	5	5	241	120	4	4	241	120	4	4	241	120	4	4	242	120	4	241	120	4	4	242	120	4	4	4
Liberty.....	108	33	2		106	33	2		104	33	2		104	33	2		109	33	2	104	33	2		105	33	2		2
Lincoln.....	85	38	1	1	80	41	1	1	80	41	1	1	80	41	1	1	81	41	1	80	41	1	1	80	41	1	1	1
Marion.....	28	121	1	3	28	122		3	28	122		3	28	122		3	28	122	3	28	123		3	28	121		3	3
Meadow.....	50	64	2		49	63	2		48	64	2		48	65	1	1	48	64	2	48	64	1	1	48	62	2		2
Perry.....	64	21			52	21			57	21			57	21			57	21		57	21			57	21			
Plymouth.....	157	59	4		153	61	3		152	61	3		151	61	3		151	61		150	61	3		150	61	3		2
Portland.....	260	60	25	1	254	6	26	2	254	6	25	2	253	65	25	2	255	64	2	254	64	25		254	64	25		2
Preston.....	68	35			66	37			68	37			68	37			68	38		68	38			68	38			
Remsen.....	140	187			138	189	1		139	188	1		139	188	1		139	188		139	187	1		139	188	1		
Sioux.....	88	13		6	84	14		6	84	14		6	84	14		6	84	14	6	84	14		6	84	14		6	6
Stanton.....	81	69	4	2	77	70	4	2	77	70	4	2	77	70	4	2	77	70	2	77	70	4	2	77	70	4	2	2
Union.....	87	80	9	1	85	81	9	1	83	83	8	1	83	83	8	1	85	81	1	88	82	8	1	83	83	8	1	1
Washington.....	91	44	1		89	45	1		89	46	1		88	46	1		88	46		88	46	1		88	46	1		
Westfield.....	94	21	2		94	21	2		94	21	2		94	21	2		94	21		93	21	2		93	22	2		
The county.....	2905	1663	112	38	2813	1705	108	34	2817	1704	107	35	2311	1705	108	35	2928	1707	35	2813	1706	104	35	2813	1704	105	35	35

\* Watson, Peoples, 8.

## POCAHONTAS.

Bellville .....	120	71	3	1	120	70	3	1	120	70	3	1	120	70	3	1	119	70	1	119	70	3	1	120	70	3	1
Center .....	189	122	4	2	185	127	3	2	185	126	3	2	186	126	3	2	185	125	2	184	125	3	2	192	123	3	2
Clinton .....	199	97	4	2	196	41	3	2	196	40	3	2	195	40	3	2	191	44	2	193	41	3	2	195	41	3	2
Colfax .....	106	42	3	...	103	43	3	...	102	43	3	...	102	43	3	...	102	43	...	102	43	3	...	102	43	3	...
Des Moines .....	114	25	...	...	113	26	...	...	113	26	...	...	113	26	...	...	113	25	...	113	26	...	...	111	27	...	...
Dover .....	70	82	1	2	70	83	1	1	70	83	1	1	70	83	1	1	70	83	1	70	82	1	1	70	82	1	1
Garfield .....	109	20	6	...	105	21	8	...	105	21	8	...	105	21	8	...	105	21	...	108	21	7	...	104	21	7	...
Grant .....	88	44	5	1	88	44	5	1	88	44	5	1	88	44	5	1	88	44	1	88	44	5	1	88	43	5	1
Lake No. 1. ....	74	43	...	...	69	45	...	...	69	45	...	...	68	46	...	...	68	46	...	69	45	...	...	69	45	...	...
Lake No. 2. ....	95	22	...	...	35	22	...	...	35	22	...	...	35	22	...	...	35	22	...	35	22	...	...	35	22	...	...
Lincoln .....	68	62	1	...	66	64	1	...	66	64	...	...	66	63	1	...	66	63	...	65	64	1	...	65	64	1	...
Lizard .....	96	73	...	3	96	73	...	3	96	73	...	3	96	73	...	3	96	73	3	95	74	...	3	95	74	...	3
Marshall .....	98	27	2	10	92	30	2	7	92	30	2	7	92	30	2	6	92	30	6	92	30	2	6	92	30	1	6
Powhattan .....	183	34	25	3	180	41	26	3	180	41	25	3	180	41	25	3	181	41	3	129	42	25	3	190	41	25	3
Sherman .....	88	39	3	3	86	40	2	2	88	40	2	2	86	40	2	2	86	40	2	86	40	2	2	86	40	2	2
Swan Lake .....	193	58	4	34	193	61	4	34	193	61	4	34	194	61	4	34	193	61	34	192	62	4	34	192	62	4	34
Washington .....	139	40	2	1	139	40	3	...	138	40	3	1	139	40	3	...	139	40	...	137	41	3	1	138	41	3	...
The county .....	1924	841	63	62	1891	871	64	53	1884	869	62	57	1885	869	63	55	1879	871	55	1878	872	62	58	1884	869	61	55

\*Waison, People's, 11.

## POLK COUNTY.

Voting Precincts.	*President.				Secretary of State.				Auditor of State.				Treasurer of State.				Attorney General.		Judge of Su- preme Court.				Railroad Commissioner.				
	Roosevelt, R.	Parker, D.	Swallow, Pro.	Debs, S.	Martin, R.	Dickson, D.	Bolster, Pro.	Shank, S.	Carroll, R.	Medary, D.	McFarland Pro.	Triller, S.	Gilbertson, R.	Riegelman, D.	Sopher, Pro.	Holmes, S.	Mullan, R.	O'Connor, D.	McOrliss, S.	Deemer, R.	Sullivan, D.	Johns, Pro.	Willis, S.	Ketchum, R.	Manatrey, D.	White, Pro.	Zetler, S.
Allen.....	120	13	2	3	108	19	2	3	108	19	3	3	108	19	2	3	108	19	4	108	19	2	3	108	19	2	3
Beaver.....	224	49	2	3	220	51	3	3	220	51	2	3	221	50	2	3	220	51	3	220	52	3	3	220	52	3	3
Bloomfield.....	136	34	12	3	136	38	13	3	132	37	13	3	132	36	12	3	132	37	2	132	38	12	3	131	37	12	3
Camp—																											
1st pct.....	73	24	1	3	70	26	1	3	72	25	1	3	70	26	1	3	71	25	4	71	26	1	3	71	26	1	3
2d pct.....	162	38	1	3	161	39	1	3	159	39	1	3	159	39	1	3	159	39	4	159	39	1	3	159	39	1	3
Clay.....	193	39	4	3	189	42	4	3	191	42	4	22	189	43	4	22	191	43	22	190	43	3	3	188	42	4	3
Crocker.....	185	33	11	3	180	39	10	3	180	39	11	3	180	39	10	3	180	39	6	180	39	11	3	181	39	10	3
Delaware.....	105	21	2	15	101	24	2	15	101	24	2	14	101	24	2	14	103	23	14	103	24	2	14	103	23	2	14
Douglas.....	208	46	18	3	205	47	17	3	205	46	16	6	203	46	16	5	205	47	5	205	48	15	5	204	48	16	5
Elkhart.....	167	40	6	3	160	40	5	3	161	45	5	3	161	45	5	3	161	45	5	161	46	5	3	160	45	1	3
Franklin—																											
1st pct.....	67	25	2	1	66	26	3	1	66	26	3	1	66	26	3	1	67	26	1	66	25	3	1	66	26	3	1
2d pct.....	85	23	1	1	84	25	4	1	84	25	4	1	84	25	4	1	84	25	4	84	25	4	1	84	25	4	1
Four Mile.....	189	52	11	50	188	51	11	47	188	51	11	47	188	51	11	47	187	52	47	187	51	11	47	188	51	11	47
Jefferson.....	125	44	3	4	124	44	4	3	125	44	4	3	125	44	4	3	125	45	3	125	45	3	3	125	45	3	3
Lincoln.....	125	18	4	2	125	18	4	2	125	18	4	2	125	18	4	2	125	18	4	125	18	4	2	125	18	4	2
Madison.....	170	57	18	47	169	56	12	43	168	56	12	42	168	56	12	41	170	57	44	167	57	12	43	167	56	14	43
Saylor.....	202	21	4	17	198	22	4	16	198	22	4	16	198	22	4	16	197	23	16	197	23	4	16	198	22	4	16
Walnut—																											
1st pct.....	317	114	8	49	314	117	8	45	312	116	9	44	311	116	8	43	312	116	46	312	118	9	44	313	115	9	44
2d pct.....	57	27	5	3	56	29	5	2	56	29	5	2	55	29	5	2	56	28	3	56	29	5	2	56	29	5	2
Washington.....	124	30	9	3	123	30	9	3	123	30	9	3	123	30	9	3	123	30	3	123	30	9	3	123	30	9	3
Webster.....																											
1st pct.....	90	12	2	3	89	12	1	2	89	12	1	2	89	12	1	2	89	12	2	89	12	1	2	89	12	1	2
2d pct.....	98	31	3	3	91	33	1	3	91	33	1	3	92	32	1	3	92	33	3	91	33	1	3	92	32	1	3

†Valley Junction.





# POTTAWATTAMIE COUNTY.

Voting Precincts.	President. *				Secretary of State.				Auditor of State.				Treasurer of State.				Attorney General.			Judge of Supreme Court.				Railroad Commissioner.				
	Roosevelt, R.	Parker, D.	Swallow, Pro.	Debs, S.	Martin, R.	Dickson, D.	Bolster, Pro.	Shank, S.	Carroll, R.	Medary, D.	McFarland, Pro.	Triller, S.	Gilbertson, R.	Riegelman, D.	Sopher, Pro.	Holmes, S.	Mullan, R.	O'Connor, D.	McCrillis, S.	Deemer, R.	Sullivan, D.	Johns, Pro.	Willis, S.	Ketchum, R.	Manatrey, D.	White, Pro.	Zelter, S.	
Belknap.....	287	73	45	5	288	78	25	4	287	76	24	4	287	76	24	4	287	76	4	288	77	22	4	282	78	22	4	
Boomer.....	125	79	1	..	121	85	1	2	122	85	1	..	122	84	1	..	121	85	1	125	85	1	..	121	84	1	..	
Carson.....	173	78	11	2	170	80	14	..	168	82	14	..	170	80	14	..	170	83	1	169	82	13	..	170	80	14	..	
Center.....	116	32	4	..	115	33	3	..	115	33	3	..	115	33	3	..	115	33	..	114	33	4	..	115	33	3	..	
Council Bluffs—																												
First ward—																												
First precinct.....	219	167	6	87	205	184	6	26	206	184	6	26	205	184	6	26	206	185	26	204	185	6	26	207	182	6	26	
Second precinct.....	311	163	12	31	308	172	13	32	307	171	13	31	307	171	13	31	309	171	32	308	171	14	32	305	171	14	32	
Second ward—																												
First precinct.....	299	152	9	20	291	161	8	18	289	161	8	18	289	161	8	18	290	161	18	289	162	8	17	289	160	8	17	
Second precinct.....	328	115	7	35	320	127	6	25	321	126	6	25	321	126	6	25	321	127	25	320	126	6	25	322	125	5	25	
Third ward—																												
First precinct.....	303	129	8	13	228	139	7	10	298	139	7	10	298	139	7	10	298	139	10	300	137	7	10	298	139	7	10	
Second precinct.....	181	102	7	17	178	108	6	14	178	108	6	14	178	108	6	14	178	108	14	179	108	6	14	178	108	6	14	
Fourth ward—																												
First precinct.....	246	90	6	7	234	103	8	5	234	103	8	5	234	102	8	5	238	103	5	237	101	8	5	234	104	8	5	
Second precinct.....	195	93	4	43	195	99	5	34	195	99	5	34	194	100	5	34	195	99	34	195	100	4	33	195	99	4	34	
Fifth ward—																												
First precinct.....	377	178	11	46	367	187	12	38	367	187	12	38	366	188	12	38	369	188	39	367	187	12	39	367	188	11	39	
Second precinct.....	231	127	6	38	225	137	5	32	228	136	5	32	226	136	5	32	226	136	32	223	136	6	32	223	136	5	32	
Sixth ward—																												
First precinct.....	390	143	14	46	381	153	13	41	381	153	13	41	381	153	13	41	381	137	41	380	154	13	41	381	152	13	41	
Second precinct.....	15	17	..	4	11	20	1	8	11	19	1	8	11	19	1	8	11	19	3	11	19	1	2	10	19	1	8	
Crescent.....	70	90	4	5	67	92	4	5	67	92	4	5	60	93	4	5	67	92	5	66	93	4	5	67	91	4	5	
Garner—																												
First precinct.....	131	109	..	2	131	108	..	2	131	108	..	2	130	108	..	2	130	108	2	131	107	..	2	131	108	..	2	
Second precinct.....	53	59	1	..	51	60	1	..	50	60	1	..	52	59	1	..	51	60	..	50	60	1	..	51	60	1	..	
Grove.....	129	38	2	..	120	46	2	..	121	45	2	..	121	45	2	..	121	45	..	121	45	2	..	120	45	2	..	

Hardin	117	68	2	3	114	74	2	2	114	74	2	2	115	73	2	2	114	74	115	72	2	2	114	74	2	2	
Hazel Dell	120	67	1	...	118	70	1	...	118	70	1	...	119	70	1	...	118	70	119	70	1	...	118	70	1	...	
James	105	35	3	1	105	35	2	...	105	35	2	...	105	35	2	...	105	35	105	35	2	...	105	35	2	...	
Kane(ex. of Co. B. city)	17	12	4	...	16	14	...	2	16	14	...	2	16	14	...	2	16	14	16	14	2	...	16	14	2	...	
Keg Creek	95	59	1	...	94	61	1	...	94	61	1	...	94	61	1	...	94	61	94	61	1	...	94	61	1	...	
Knox	304	245	7	2	295	253	6	1	295	253	6	1	294	254	6	1	296	253	295	253	6	1	294	254	6	1	
Layton	214	163	7	1	211	166	1	...	211	166	1	...	211	166	1	...	211	166	212	164	1	...	211	164	1	...	
Lewis	151	99	2	3	144	103	2	...	144	103	2	...	144	103	2	...	144	104	145	103	2	...	144	102	2	...	
Lincoln	68	76	5	...	64	79	5	...	65	78	5	...	65	78	5	...	65	78	65	78	5	...	65	78	5	...	
Macedonia	110	89	2	1	109	88	1	1	109	88	1	1	109	88	1	1	109	88	110	87	1	1	109	88	1	1	
Minden	154	121	...	1	152	122	...	1	152	122	...	1	152	122	...	1	152	122	152	122	...	1	152	122	...	1	
Neola	209	177	...	2	199	183	1	2	200	183	...	2	200	183	...	2	200	183	205	182	...	2	201	183	...	2	
Norwalk	179	59	2	...	170	67	2	...	172	65	3	...	173	65	2	...	171	66	173	64	2	...	173	63	2	...	
Pleasant	76	59	...	...	76	59	...	...	76	59	...	...	76	59	...	...	75	59	74	59	...	...	74	59	...	...	
Rockford	119	89	2	1	113	94	2	1	114	93	2	1	113	91	1	...	115	93	113	94	2	1	112	94	2	1	
Silver Creek	97	36	...	...	97	36	...	...	97	36	...	...	97	36	...	...	97	35	98	35	...	...	97	36	...	...	
Valley	161	84	2	...	146	87	3	...	146	87	3	...	146	87	3	...	147	87	146	87	3	...	146	86	3	...	
Washington	103	47	4	1	101	50	4	1	101	50	4	1	101	50	4	1	101	50	101	50	4	1	101	50	4	1	
Waveland	121	37	1	5	122	38	1	3	122	38	1	3	122	38	1	3	122	39	123	37	...	2	123	38	...	3	
Wright	116	22	4	...	114	24	4	...	114	24	4	...	114	24	4	...	114	24	114	24	4	...	114	24	4	...	
York	66	53	...	...	65	54	...	...	65	54	...	...	65	54	...	...	65	54	65	54	...	...	65	54	...	...	
The county	6868	3731	200	871	6626	3927	178	295	6704	3920	177	292	6704	3919	176	292	6714	3908	293	6720	3913	178	290	6696	3911	166	293

\* Watson, Peoples, 57.

## POWESHIEK COUNTY.

Bear Creek	842	98	5	4	841	98	5	4	841	97	5	4	841	97	5	4	841	97	4	842	97	5	4	843	95	5	4
Chester	98	17	9	6	96	18	10	5	96	18	10	5	96	18	10	5	96	18	5	96	18	10	6	98	18	10	8
Deep River	226	74	9	...	226	75	9	...	224	76	9	...	225	75	9	...	225	76	...	225	75	9	...	223	76	9	...
Grinnell Twp.	130	38	12	3	123	41	11	3	123	41	11	3	122	41	11	3	123	41	3	123	41	11	3	123	41	11	3
Grinnell City—																											
First ward	200	28	30	8	193	33	33	8	193	32	33	8	193	31	33	8	197	32	8	194	31	34	8	194	32	32	8
Second ward	221	46	15	11	207	49	18	12	208	49	18	12	206	49	18	12	208	49	12	208	50	18	12	208	49	18	12
Third ward	132	56	12	9	129	57	13	9	130	56	13	9	129	57	13	9	129	57	9	129	57	13	9	129	57	13	9
Fourth ward	198	46	14	12	193	49	14	11	192	48	15	11	192	49	14	11	192	50	11	193	49	14	11	193	48	14	12
Jackson	408	124	10	...	398	127	8	...	397	126	8	...	398	126	8	...	398	127	...	397	126	8	...	397	126	8	...
Jefferson	113	69	3	...	112	70	3	...	112	70	3	...	113	69	3	...	112	70	...	112	70	3	...	112	70	3	...
Lincoln	123	64	23	2	123	68	23	2	122	68	23	2	122	68	23	2	122	68	2	122	68	23	2	122	68	23	2
Madison	80	58	4	...	80	58	3	...	80	58	3	...	80	58	3	...	80	58	...	80	58	3	...	80	58	3	...
Malcom	159	79	3	2	146	83	2	2	147	83	2	2	145	84	2	2	146	83	2	146	83	2	2	147	83	2	2

## POWESHIEK COUNTY—CONTINUED.

Voting Precincts.	President. *				Secretary of State.				Auditor of State.				Treasurer of State.				Attorney General.				Judge of Supreme Court.				Railroad Commissioner.			
	Roosevelt, R.	Parker, D.	Swallow, Pro.	Debs, S.	Martin, R.	Dickson, D.	Solster, Pro.	Shank, S.	Carroll, R.	Medary, D.	McFarland, Pro.	Triller, S.	Gilbertson, R.	Riegelman, D.	Sopher, Pro.	Holmes, S.	Mullan, R.	O'Connor, D.	McGrillis, S.	Deemer, R.	Sullivan, D.	Johns, Pro.	Willis, S.	Ketchum, R.	Manatrey, D.	White, Pro.	Zetler, S.	
Pleasant.....	112	39	10	...	107	43	11	...	107	42	11	...	107	42	11	...	107	41	5	108	41	11	...	108	41	11	...	
Scott.....	123	41	2	...	122	42	2	...	122	42	2	...	121	42	2	...	122	42	...	123	42	2	...	121	42	2	...	
Sheridan.....	85	50	1	...	85	50	1	...	85	50	1	...	85	50	1	...	85	50	...	85	50	1	...	85	50	1	...	
Sugar Creek.....	89	116	16	2	88	118	14	...	88	118	15	1	87	118	15	...	87	118	...	87	116	...	...	87	118	15	...	
Union.....	99	40	2	...	95	48	2	...	95	48	2	...	95	48	2	...	95	48	...	95	48	2	...	95	48	2	...	
Warren.....	110	80	5	3	109	82	5	3	109	82	5	2	109	82	5	2	109	82	...	109	82	5	2	109	82	5	2	
Washington.....	94	49	11	1	90	50	14	1	90	50	15	1	91	60	14	1	91	51	1	90	60	16	1	90	50	15	1	
The county.....	3137	1212	197	68	3068	1250	201	60	3059	1254	204	60	3059	1254	203	59	3065	1258	64	3069	1251	189	59	3064	1251	203	58	

\*Watson, Peoples, 40.

## RINGGOLD COUNTY.

Athens .....	189	70	6	1	185	76	6	1	182	76	6	1	182	76	6	1	182	76	1	179	77	6	1	181	77	6	1
Beaconsfield .....	76	37	9	1	75	38	3	1	75	39	8	...	76	38	9	1	76	38	...	75	38	3	1	76	38	3	1
Benton .....	89	86	2	2	88	88	2	...	88	91	2	...	86	91	2	...	85	92	...	84	91	2	...	84	91	2	...
Clinton .....	122	46	20	...	121	47	20	...	121	47	20	...	121	47	20	...	121	48	...	121	47	19	...	121	47	19	...
Diagonal .....	116	42	6	4	114	44	6	8	114	44	6	3	114	44	6	8	116	43	3	114	45	6	8	118	45	6	8
Grant .....	114	39	4	...	113	39	4	...	113	39	4	...	113	39	4	...	113	39	...	113	39	4	...	112	39	4	...
Knowlton .....	80	47	2	3	79	47	2	2	79	47	2	1	80	47	2	1	80	48	...	80	48	2	2	80	48	2	2
Liberty .....	110	29	5	...	110	30	5	...	109	29	6	...	109	30	5	...	109	30	...	109	30	5	...	109	30	5	...
Lincoln .....	74	67	8	...	78	70	7	...	78	70	6	...	78	70	7	...	74	70	...	73	70	7	...	73	70	7	...
Lots Creek .....	92	38	4	...	87	36	4	...	87	38	4	...	88	38	4	...	88	38	...	88	38	4	...	88	38	4	...
Middle Fork .....	76	32	4	...	76	33	3	...	76	33	3	...	76	33	3	...	76	33	...	76	33	3	...	76	33	3	...
Monroe .....	89	15	...	1	88	16	...	...	88	16	...	...	88	16	...	...	88	16	...	88	16	...	...	88	16	...	...
Poe .....	881	90	5	5	829	62	6	8	830	61	6	8	827	62	6	8	827	64	3	826	63	6	8	825	63	6	8
Poe .....	95	26	51	...	94	27	6	...	94	27	6	...	94	27	6	...	94	27	...	94	27	6	...	94	27	6	...



## SCOTT COUNTY.

Voting Precincts.	President. *				Secretary of State.				Auditor of State.				Treasurer of State.				Attorney General.			Judge of Supreme Court.				Railroad Commissioner.				
	Roosevelt, R.	Parker, D.	Swallow, Pro.	Debs, S.	Martin, R.	Dickson, D.	Bolater, Pro.	Shank, S.	Carroll, R.	Medary, D.	McFarland, Pro.	Triller, S.	Gilbertson, R.	Riegelman, D.	Sopher, Pro.	Holmes, S.	Mullan, R.	O'Connor, D.	McCrillis, S.	Deemer, R.	Sullivan, D.	Johns, Pro.	Willis, S.	Ketchum, R.	Manabrey, D.	White, Pro.	Zetler, S.	
Allen's Grove .....	112	92	1	1	109	90	1	1	109	89	1	1	108	90	1	1	109	90	1	109	90	1	1	109	88	1	1	1
Bettendorf .....	68	26	1	9	63	27	1	5	62	28	1	6	62	27	1	5	63	27	5	62	28	1	6	62	27	1	6	6
Blue Grass—																												
First precinct .....	61	109		4	62	101		4	61	101		4	61	101		4	61	101	4	61	101		4	61	101		4	4
Second precinct .....	83	66	1	1	83	64	1	1	83	65	1	1	83	64	1	1	83	64	1	83	64	1	1	83	64	1	1	1
Buffalo .....	177	130	1	5	177	130	1	4	176	130	1	4	176	130	1	4	176	130	4	176	130	1	4	175	130	1	4	4
Butler .....	114	102	1	1	113	102	1	1	113	103	1	1	113	102	1	1	113	102	1	113	102	1	1	113	102	1	1	1
Cleona .....	46	96	1		44	98	1	....	44	98	1	....	44	98	1	....	44	98	....	44	98	1		44	98	1	....	
Davenport City—																												
First ward—																												
First precinct .....	53	38	1	25	52	38	1	25	53	37	1	25	53	37	1	25	53	37	25	53	37	1	24	52	38	1	25	
Second precinct .....	468	377	4	184	469	383	4	180	468	384	4	180	466	384	4	180	469	383	179	468	386	4	179	467	391	4	179	
Second ward—																												
First precinct .....	400	397	11	135	401	397	12	173	398	401	13	145	392	400	12	171	391	401	171	392	401	12	171	392	402	12	171	
Second precinct .....	230	248	2	87	231	246	2	86	226	247	2	85	225	248	2	85	224	249	85	224	248	2	85	224	249	2	85	
Third ward—																												
First precinct .....	505	467	11	168	497	462	11	163	493	462	11	164	493	462	11	163	491	463	164	493	461	11	164	490	463	11	165	
Second precinct .....	309	215	3	57	299	223	4	55	300	222	4	55	297	225	4	55	298	224	55	298	223	4	55	299	222	4	55	
Fourth ward—																												
First precinct .....	544	421	2	130	543	420	2	126	546	417	2	125	541	428	2	126	541	422	125	538	422	2	125	540	422	2	125	
Second precinct .....	323	215	2	41	312	229	2	35	312	228	2	35	313	223	2	35	310	226	35	313	223	2	35	313	223	2	35	
Fifth ward—																												
First precinct .....	507	478	5	118	493	485	4	113	500	485	4	112	497	485	4	113	496	485	118	496	486	4	113	496	487	4	113	
Second precinct .....	505	151	6	21	479	155	7	21	479	155	7	21	478	156	7	21	477	155	21	477	155	6	21	477	155	7	21	
Sixth ward—																												
First precinct .....	516	220	6	61	506	228	6	53	507	228	6	59	506	228	6	61	505	254	61	517	228	5	60	505	228	5	61	
Second precinct .....	314	167	2	100	313	158	2	97	317	157	2	97	313	159	2	97	317	146	97	316	157	2	97	315	157	2	97	

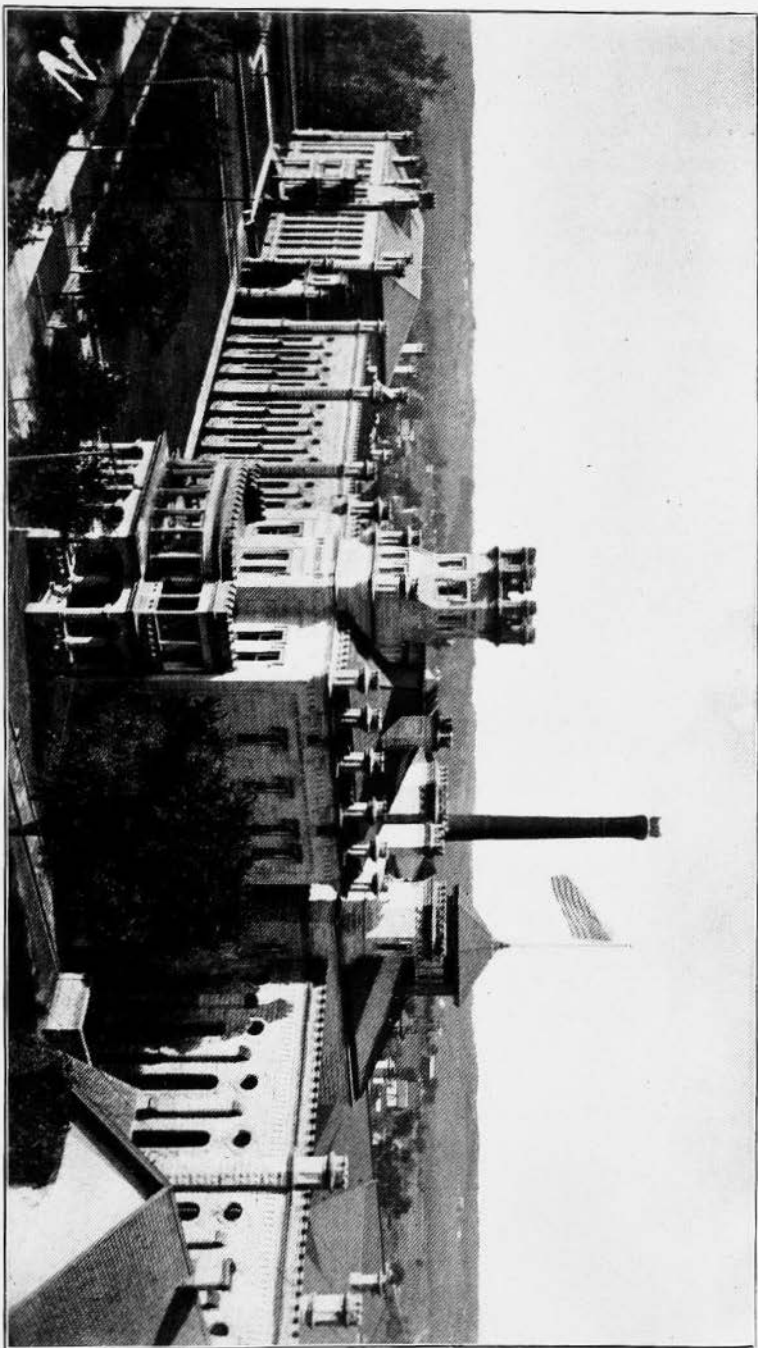

Partial View of Anamosa Penitentiary.



23 108	Davenport Township	185	89	1	13	186	88	1	12	185	89	1	12	183	90	1	12	184	89	12	184	89	1	12	184	89	1	12
	First precinct	101	85	1	5	100	84	1	5	100	84	1	5	100	84	1	5	100	84	5	100	84	1	5	100	84	1	5
	Second precinct	92	105	1	1	92	103	1	1	92	103	1	1	92	103	1	1	92	102	1	92	103	1	1	92	103	1	1
	Hickory Grove	239	104	15	2	240	101	15	2	238	103	14	1	239	101	14	2	239	101	2	238	101	14	2	238	102	14	2
	Le Claire	119	97	2	1	118	95	2	1	118	96	2	1	118	96	2	1	119	95	2	119	95	2	1	118	96	2	1
	Liberty	105	70	2	1	104	71	2	1	104	71	2	1	103	72	2	1	103	71	2	103	72	2	1	103	72	2	1
	Lincoln	118	47	2	5	89	50	2	5	90	49	2	4	90	49	2	5	90	49	5	90	49	2	5	89	49	2	4
	Pleasant Valley	172	80	4	1	170	80	4	1	170	80	4	1	170	80	4	1	171	80	1	171	79	4	1	169	80	4	1
	Princeton	82	48	1	10	77	48	1	9	78	46	1	8	77	47	1	8	77	47	9	77	47	1	8	77	48	1	8
	Rockingham	143	118	1	1	143	117	1	1	143	117	1	1	143	117	1	1	142	117	1	143	116	1	1	143	116	1	1
	Sheridan	103	99	1	6	101	101	1	4	101	101	1	4	101	102	1	4	104	101	4	102	102	1	4	102	102	1	4
	Winfield																											
	The county	6789	4931	88	1240	6666	4983	91	1181	6661	4988	92	1166	6637	4977	91	1186	6642	4994	1186	6652	4972	89	1183	6631	4984	89	1186

\* Watson, Peoples, 18.

## SHELBY COUNTY.

Cass	112	129	2	1	110	134	3	109	134	3	109	134	3	109	135	108	135	2	108	135	2	108	135	2	108	135	2	108
Center	128	83	1	1	120	83	1	120	37	1	120	37	1	120	37	1	123	84	1	120	37	1	120	37	1	120	37	1
Clay	156	77	4	1	153	83	1	153	83	1	153	83	1	153	83	1	153	83	1	153	83	1	153	83	1	153	83	1
Douglass	130	51	5	4	126	56	4	125	55	5	127	55	4	126	56	3	126	56	5	126	56	5	126	56	5	126	56	5
Fairview	98	78	1	1	95	80	1	95	80	1	95	80	1	95	80	1	95	80	1	95	80	1	95	80	1	95	80	1
Greeley	107	42	1	1	105	42	1	105	42	1	105	42	1	105	42	1	105	42	1	105	42	1	105	42	1	105	42	1
Grove	89	59	1	13	88	59	1	12	87	59	1	12	88	58	1	12	87	60	12	88	60	1	12	87	60	1	12	87
Harlan—																												
First ward	127	55	1	2	123	61	2	123	61	3	123	61	2	123	61	2	123	61	2	123	61	2	123	61	2	123	61	2
Second ward	121	62	6	2	120	62	5	121	62	5	120	62	5	120	62	5	120	62	5	120	62	5	120	62	5	120	62	5
Third ward	79	38	1	1	75	41	1	75	41	1	75	41	1	75	41	1	76	41	1	76	41	1	76	41	1	76	41	1
Fourth ward	90	41	5	4	89	44	3	4	90	44	3	4	90	44	3	4	91	43	4	90	43	3	4	89	44	3	4	89
Jackson	107	95	1	1	102	99	1	103	98	1	103	98	1	103	98	1	103	98	1	103	98	1	103	98	1	103	98	1
Jefferson	172	58	8	1	169	62	7	169	61	7	169	62	7	168	61	7	168	62	7	168	62	7	168	61	7	168	61	7
Lincoln	92	63	1	1	88	66	1	88	65	1	88	65	1	88	65	1	88	65	1	88	65	1	88	65	1	88	65	1
Monroe	130	60	4	1	130	59	3	130	59	3	129	60	3	129	60	3	128	61	3	128	61	3	129	60	3	129	60	3
Polk	91	43	1	1	90	45	1	90	45	1	90	45	1	90	45	1	90	45	1	90	45	1	90	45	1	90	45	1
Shelby	201	79	3	5	194	84	3	5	194	84	3	5	194	84	3	5	194	84	5	194	84	3	5	193	84	3	5	193
Tennant	48	25	1	1	46	26	1	46	26	1	46	26	1	46	26	1	46	26	1	46	26	1	46	26	1	46	26	1
Union	159	120	12	1	135	122	9	1	135	122	8	1	135	122	8	1	135	122	8	135	122	8	1	135	121	8	1	135
Washington	70	134	1	1	66	135	1	66	135	1	66	136	1	63	139	1	68	139	1	68	139	1	64	138	2	64	138	2
Westphalia—																												
First precinct	26	118	1	2	19	118	1	19	118	1	19	118	1	19	118	1	19	118	1	19	118	1	19	118	1	19	118	1
Second precinct	8	128	1	1	8	128	1	8	128	1	8	128	1	8	128	1	8	128	1	8	128	1	8	128	1	8	128	1
The county	2310	1584	55	38	2252	1642	42	34	2251	1639	42	36	2253	1640	41	35	2247	1645	35	2250	1647	41	34	2240	1650	41	33	2240

\* Watson, Peoples, 17.



SIoux COUNTY.

Voting Precincts.	President. *				Secretary of State.				Auditor of State.				Treasurer of State.				Attorney General.				Judge of Supreme Court.				Railroad Commissioner.			
	Roosevelt, R.	Parker, D.	Swallow, Pro.	Debs, S.	Martin, R.	Dickson, D.	Bolster, Pro.	Shank, S.	Carroll, R.	Medary, D.	McFarland, Pro.	Triller, S.	Gilbertson, R.	Reigelman, D.	Sopher, Pro.	Holmes, S.	Mullan, R.	O'Connor, D.	McGrillis, S.	Deemer, R.	Sullivan, D.	Johns Pro.	Willis, S.	Ketchum, R.	Manatrey.	White, Pro.	Zetler, S.	
Buncombe.....	157	48	5	3	156	48	5	3	157	47	4	2	156	47	5	3	158	48	2	155	47	5	3	158	46	5	3	
Capel.....	105	35			103	28			103	28			103	28			103	28		103	28			103	28			
Center.....	82	8			82	8			82	8			82	8			82	8		82	8			82	8			
Eagle.....	61	19	4		61	19	4		61	19	4		61	19	4		61	19	4	61	19	4		61	19	4		
East Orange.....	44	135			44	134			44	134			44	134			44	134		44	134			44	135			
Floyd.....	150	112	3	3	148	114	3	2	148	114	3	2	148	114	3	2	148	114	3	148	114	3	2	148	114	3	2	
Garfield.....	46	17			46	18			46	18			46	18			46	18		46	18			46	18			
Grant.....	72	54			72	55			72	55			72	55			72	54		72	54			72	54			
Holland.....	382	81	1	0	375	80	1	0	376	81	1	0	374	85	1	0	375	81	1	375	81	1	0	377	83	1	0	
Lincoln.....	160	48	5	1	158	47	5	1	160	47	5	1	160	48	5	1	160	47	5	159	48	4	1	159	48	4	1	
Logan.....	169	67	2	2	167	67	2	2	167	67	2	2	168	68	2	2	167	67	2	167	67	2	2	167	67	2	2	
Lynn.....	70	48	1	1	70	48	1	1	70	47	1	1	70	47	1	1	70	47	1	70	47	1	1	70	47	1	1	
Nassau.....	209	134	1		204	135	1		204	134	1		208	134	1		204	134		204	134	1		204	134	1		
Plato.....	87	27			86	28			86	28			88	28			85	27		85	27			86	28			
Reading.....	197	60	5		200	56	5		201	55	5		201	55	5		201	56	5	201	55	5	5	201	56	5		
Rock.....	229	70	1	3	220	72	1	3	220	72	2	3	220	72	1	1	220	72	2	220	72	2	3	220	72	2	3	
Settlers.....	42	7	1	1	42	7	1	1	42	7	1	1	42	7	1	1	42	7	1	42	7	1	1	42	7	1	1	
Sheridan.....	135	42		1	134	42		1	133	43		1	133	43		1	134	42	1	134	42		1	134	42		1	
Sherman.....	108	44		1	108	44		1	108	44		1	108	44		1	108	44	1	108	44		1	108	44		1	
Sioux.....	58	40		4	54	38		4	54	38		4	54	38		4	54	38	4	54	38		4	54	38		4	
Washington.....	77	26	1		75	27	1		76	27	1		76	27	1		76	27		76	27	1		76	27	1		
Welcome.....	114	9			119	10			111	9			111	9			111	9		111	9			111	9			
West Branch.....	242	30		1	243	29		1	243	29		1	243	29		1	243	29	1	243	29		1	243	29		1	
The county.....	2964	1151	33	28	2958	1158	34	27	2964	1150	33	26	2961	1151	35	27	2964	1149	25	2960	1151	34	26	2966	1150	31	27	

\* Watson, Peoples, 20.

STORY COUNTY.

[illegible]

TAMA COUNTY.

Voting Precincts.	President.*				Secretary of State.				Auditor of State.				Treasurer of State.				Attorney General.		Judge of Supreme Court.				Railroad Commissioner.					
	Roosevelt, R.	Parker, D.	Swallow, Pro.	Debs, S.	Martin, R.	Dickson, D.	Bolster, Pro.	Shank, S.	Carroll, R.	Medary, D.	McFarland, Pro.	Triller, S.	Gilbertson, R.	Rieghman, D.	Sopher, Pro.	Holmes, S.	Mullan, R.	O'Connor, D.	McGrillis, S.	Deemer, R.	Sullivan, D.	Johns, Pro.	Willis, S.	Ketchum, R.	Manatrey, D.	White, Pro.	Zetler, S.	
Buckingham.....	77	62	1	...	77	62	1	...	77	62	1	...	77	62	1	...	77	62	...	77	62	1	...	77	62	1	...	
Carlton.....	189	127	6	...	187	129	6	...	187	129	6	...	187	129	6	...	187	129	...	187	129	6	...	187	129	6	...	
Carroll.....	49	109	...	...	48	111	...	...	47	111	...	...	47	111	...	...	47	111	...	47	111	...	...	47	111	...	...	
Olark.....	224	124	3	1	223	126	2	1	221	127	1	2	222	126	2	1	223	126	1	223	126	1	1	223	126	1	2	
Columbia.....	81	78	2	...	80	79	1	2	81	79	1	2	81	79	1	2	81	79	2	81	79	1	2	81	79	1	2	
Crystal.....	83	63	5	...	88	63	5	...	88	63	5	...	88	63	5	...	88	63	2	88	63	5	2	88	63	5	2	
Geneseo.....	113	31	...	...	112	33	1	...	112	33	1	1	112	33	1	1	112	34	...	112	33	1	...	112	33	1	...	
Grant.....	99	36	10	...	99	37	9	...	98	38	9	...	98	37	10	...	98	37	9	99	37	9	...	99	37	9	...	
Highland.....	95	42	2	...	92	46	2	...	92	46	2	...	92	46	2	...	92	46	...	92	46	2	2	92	46	2	...	
Howard.....	103	78	...	...	103	78	...	...	103	78	...	...	103	78	...	...	89	63	...	103	78	...	...	103	78	...	...	
Indian Village.....	194	110	9	1	193	110	9	1	193	110	9	1	193	110	9	1	193	110	1	193	110	8	1	194	110	8	1	
Lincoln.....	91	87	1	1	88	88	2	1	88	88	2	1	89	88	2	1	89	88	1	88	88	2	2	1	87	89	2	1
Onelda.....	79	113	...	...	77	114	...	...	77	113	...	...	76	114	...	...	75	115	3	75	114	...	...	76	114	...	...	
Otter Creek.....	54	130	1	1	55	129	1	1	56	130	1	1	54	129	1	1	54	130	1	54	130	1	1	55	129	1	1	
Perry.....	362	119	10	1	361	122	9	1	359	123	10	1	359	122	11	1	361	122	1	361	122	9	1	360	122	10	1	
Richland.....	79	73	2	...	76	78	2	...	75	77	2	...	75	77	2	...	75	77	...	75	77	2	...	75	77	2	...	
Salt Creek.....	88	183	9	3	86	189	2	2	86	200	2	2	85	200	2	2	85	200	2	84	200	2	2	84	200	2	2	
Spring Creek.....	226	149	8	...	219	155	...	...	219	155	7	...	218	156	8	...	219	156	...	217	156	8	...	218	156	8	...	
Tama Twp.....	14	7	...	...	14	7	...	...	14	7	...	...	14	7	...	...	14	7	...	14	7	...	...	14	7	...	...	
Tama City--																												
First ward.....	76	78	...	...	72	81	2	17	72	81	2	17	72	82	...	16	72	82	16	72	82	2	16	71	83	2	16	
Second ward.....	131	82	7	15	127	88	7	14	128	86	7	14	128	86	...	14	129	86	14	129	86	6	14	129	86	6	14	
Third ward.....	115	75	6	13	110	82	6	10	109	83	6	10	108	83	...	...	110	82	10	109	82	7	10	110	81	7	10	
Toledo Twp.....	103	61	6	...	100	63	6	...	100	63	6	...	101	62	6	10	101	63	...	100	64	6	...	100	63	6	...	
Toledo City--																												
First ward.....	131	46	7	5	131	49	5	1	131	47	6	1	131	47	6	1	130	48	1	129	49	6	1	131	47	6	1	
Second ward.....	107	24	5	...	106	24	5	...	105	24	5	...	106	24	4	...	106	24	...	106	24	5	...	106	24	5	...	
Third ward.....	76	24	14	...	74	22	17	...	75	22	16	...	75	22	16	...	76	23	...	76	22	15	...	76	22	15	...	



## UNION COUNTY.

Voting Precincts.	President*.				Secretary of State.				Auditor of State.				Treasurer of State.				Attorney General.				Judge of Supreme Court.				Railroad Commissioner.			
	Roosevelt, R.	Parker, D.	Swallow, Pro.	Debs, S.	Martin, R.	Dickson, D.	Bolster, Pro.	Shank, S.	Carroll, R.	Medary, D.	McFarland, Pro.	Triller, S.	Gilbertson, R.	Riegelman, D.	Sorber, Pro.	Holmes, S.	Mullan, R.	O'Connor, D.	McCrillis, S.	Demmer, R.	Sullivan, D.	Johns, Pro.	Wills, S.	Ketchum, R.	Manatrey, D.	White, Pro.	Zetler, S.	
Afton	177	67	21	1	177	66	19	1	176	63	19	1	176	63	19	1	179	70	1	175	69	19	1	173	68	20	...	
Beck's School House....	44	15	1	1	44	14	1	2	45	14	1	1	44	13	1	1	44	16	1	44	16	1	1	44	16	1	1	
Cromwell	68	40	14	4	68	40	14	4	68	40	14	4	68	40	14	4	68	40	4	68	40	14	4	68	40	14	4	
Creston—																												
First ward.....	266	89	13	19	261	96	15	16	280	97	13	15	220	97	13	1	224	97	15	220	96	13	15	281	97	14	15	
Second ward.....	293	89	8	6	287	97	7	4	290	94	7	4	290	94	7	4	288	95	4	287	98	6	4	287	97	6	4	
Third ward.....	168	111	4	18	163	119	4	16	160	118	4	16	160	118	4	16	160	118	16	158	119	4	16	158	118	4	16	
Fourth ward.....	182	95	22	22	121	98	1	24	126	97	1	24	120	97	1	24	126	98	24	120	98	1	24	121	97	1	24	
Fifth ward.....	277	95	15	8	273	95	17	7	273	97	16	6	273	97	16	6	274	97	8	272	97	15	7	273	97	15	7	
Dodge.....	72	70	5	...	67	73	5	1	68	73	5	1	67	73	5	1	67	73	1	67	73	6	...	66	73	5	...	
Grant Center.....	80	47	5	...	76	54	5	...	76	55	3	...	75	55	4	...	75	58	...	77	55	4	...	76	55	4	...	
Highland.....	97	53	6	1	97	54	6	...	96	54	6	...	96	54	6	...	96	54	...	96	55	6	...	95	54	6	...	
Jones.....	107	94	12	3	107	93	12	3	107	93	11	3	107	93	11	3	107	93	3	107	93	11	3	107	93	11	3	
Lincoln.....	117	39	11	2	115	42	9	...	114	42	9	...	114	42	9	...	114	41	2	116	40	7	...	116	40	8	...	
New Hope.....	187	80	22	1	186	82	23	1	186	81	23	1	185	82	25	1	185	82	1	182	84	23	1	182	81	24	1	
Platte.....	128	73	9	...	123	77	8	...	122	77	8	...	122	77	8	...	122	77	5	122	77	8	...	122	77	8	...	
Pleasant.....	85	44	2	2	83	44	2	2	83	44	2	2	83	44	2	2	84	44	2	83	44	2	2	83	44	2	2	
Sand Creek.....	96	73	7	...	94	73	8	...	91	73	8	...	91	73	8	...	93	80	3	92	73	8	...	91	73	8	...	
Shannon City.....	71	23	6	...	68	24	6	...	69	24	6	...	69	24	6	...	69	26	...	68	25	6	...	69	24	6	...	
Spaulding.....	87	59	10	...	86	60	9	1	84	60	8	1	84	60	9	1	84	60	1	85	60	8	1	84	60	10	1	
Union.....	93	66	14	...	90	63	14	...	89	70	14	...	90	70	14	...	90	69	...	89	71	14	...	88	71	13	...	
The county.....	2674	1322	185	88	2597	1377	187	81	2597	1378	181	78	2594	1380	177	78	2607	1384	82	2588	1389	174	75	2585	1381	181	77	

\*Watson, Peoples, 33.

## VAN BUREN COUNTY.

Bonaparte	188	140	2	5	186	141	2	5	185	142	2	5	188	141	2	5	185	142	5	186	142	2	5	186	141	2	5	
Cantril	124	82	3	1	121	84	1	1	121	84	1	1	121	84	1	1	120	84	1	1	120	83	1	1	120	83	1	1
Cedar	154	41	5	2	154	39	6	2	154	39	6	2	154	39	6	2	154	40	2	1	154	39	6	2	154	39	6	2
Chequist	97	78	3	1	96	81	3	1	96	81	3	1	95	82	3	1	95	82	1	95	82	3	1	95	82	3	1	
Des Moines	115	76	3	1	113	78	3	1	113	78	3	1	113	78	3	1	113	78	1	112	78	3	1	113	78	3	1	
Douds	132	57	3	2	129	60	3	2	130	58	3	2	130	57	3	2	130	58	2	129	58	3	2	129	58	3	2	
Farmington	237	179	8	4	232	179	7	4	231	180	7	4	230	180	7	4	231	180	4	230	180	7	4	231	179	7	4	
Fremont	97	35	17	1	97	35	15	1	97	35	16	1	97	35	16	1	98	35	16	97	35	16	1	96	36	16	1	
Harrisburg	120	76	2	1	120	79	2	1	120	79	2	1	120	79	2	1	120	79	1	120	79	2	1	120	79	2	1	
Henry	98	33	3	1	91	35	3	1	91	35	3	1	91	35	3	1	91	35	1	91	35	3	1	91	35	3	1	
Keosauqua	271	83	6	5	271	85	5	4	271	85	5	4	270	85	5	4	270	86	4	271	85	4	4	271	85	4	4	
Lick Creek	121	98	5	3	117	98	7	2	118	97	7	2	117	98	7	2	117	99	2	117	98	7	2	117	98	6	2	
Milton	206	165	9	1	207	166	7	1	206	167	7	1	206	166	7	1	207	167	1	206	167	6	1	206	167	6	1	
Pittsburg	95	63	1	1	93	56	1	1	94	55	1	1	93	56	1	1	93	56	1	93	56	1	1	93	56	1	1	
Selma	98	55	4	1	98	55	4	1	98	55	4	1	98	55	4	1	98	55	1	98	54	4	1	98	55	4	1	
Vernon	131	64	5	1	130	64	6	1	129	65	6	1	130	64	6	1	130	64	1	130	64	6	1	130	64	5	1	
Washington	86	49	2	2	86	50	2	2	86	50	2	2	86	50	2	2	86	50	2	86	50	2	2	86	50	2	2	
Winchester	104	57	7	1	104	59	6	1	104	59	6	1	104	59	6	1	103	60	1	104	59	6	1	104	59	6	1	
The county	2489	1416	84	26	2445	1444	80	24	2444	1444	80	24	2441	1443	80	24	2441	1451	24	2483	1446	77	24	2440	1444	76	24	

\* Watson, Peoples, 19.

## WAPELLO COUNTY.

Adams	110	120	4	2	106	125	4	1	106	125	4	1	106	125	4	1	106	126	1	106	125	3	1	105	126	3	1
Agency	152	41	6	5	148	44	5	5	148	44	3	6	148	44	5	5	150	44	5	148	37	5	5	148	44	5	5
Cass	82	48		2	82	48		2	82	48		2	82	48		2	82	48	2	82	48		2	82	48		2
Columbia—																											
First precinct	182	120	3	6	176	123	2	6	175	123	2	6	176	121	3	6	170	122	6	176	121	3	6	176	122	2	6
Second precinct	63	13			63	13			63	13			63	13			63	13		63	13			63	13		
Competine	109	81	1	7	107	81	1	6	107	81	1	6	107	81	1	6	107	81	6	107	81	1	6	107	81	1	6
Dahlonaga	58	41	1	8	57	44	2	2	57	44	2	2	57	44	2	2	56	44	2	57	44	2	2	57	44	2	2
Green	80	74	3	2	78	73	3	2	78	73	3	2	78	73	3	2	78	73	2	77	73	2	2	78	73	2	2
Highland	136	68	1		134	73			134	73			133	73			134	73		133	73			133	73		
Keokuk	95	63	1	1	92	67		1	92	66	1	1	93	67		1	92	67	1	92	67	1	1	93	67		1

## WAPELLO COUNTY CONTINUED.

Voting Precincts.	President. *				Secretary of State.				Auditor of State.				Treasurer of State.				Attorney General.		Judge of Supreme Court.				Railroad Commissioner.				
	Roosevelt, R.	Parker, D.	Swallow, Pro.	Deba, S.	Martin, R.	Dickson, D.	Bolster, Pro.	Shank, S.	Carroll, R.	Medary, D.	McFarland, Pro.	Triller, S.	Gilbertson, R.	Riegelman, D.	Sopher, Pro.	Holmes, S.	Mullan, R.	O'Connor, D.	McGrillis, S.	Deemer, R.	Sullivan, D.	Johns, Pro.	Willis, S.	Ketchum, R.	Manatrey, D.	White, Pro.	Zetler, S.
Ottumwa—																											
First ward.....	401	222	8	92	396	227	8	88	398	227	8	84	397	227	8	88	395	229	85	394	230	8	84	395	228	8	87
Second ward.....	470	193	4	59	453	204	5	53	463	203	5	53	464	203	5	59	465	204	55	463	204	5	52	464	207	5	55
Third ward.....	405	186	5	92	403	189	5	25	403	194	5	29	403	193	5	29	401	196	29	399	197	3	29	400	192	29	29
Fourth ward.....	380	152	7	47	377	161	8	44	376	161	8	43	377	160	8	44	380	156	44	377	167	8	44	378	159	8	44
Fifth ward.....	323	210	9	71	320	216	10	64	321	214	11	62	320	213	11	64	319	215	65	319	213	10	64	318	213	10	65
Sixth ward.....	377	155	1	112	368	161	2	109	368	160	2	109	368	160	2	110	366	162	108	367	160	2	109	367	161	5	109
Seventh ward.....	332	143	19	60	328	147	19	48	328	148	19	48	325	142	19	49	327	148	49	326	149	19	48	327	148	19	48
Eighth ward.....	87	75	2	11	89	76	1	11	87	75	1	11	86	77	1	11	86	77	11	86	77	1	11	86	77	1	11
Ninth ward.....	193	71	4	17	191	74	4	17	192	73	4	17	192	73	4	17	192	73	17	192	73	4	17	192	73	4	17
Pleasant.....	114	51	2	2	109	60	1	3	109	60	1	3	109	60	1	3	109	61	2	109	61	1	2	109	60	2	2
Polk.....	138	46	2	2	137	47	2	6	137	47	2	6	137	47	2	6	136	47	6	137	47	2	6	137	46	2	6
Richland.....																											
First precinct.....	135	46	7	2	132	50	5	1	133	49	5	1	132	48	6	1	135	49	1	132	50	5	1	137	49	6	1
Second Precinct.....	85	43	2	7	86	43	2	37	85	43	2	37	85	43	2	37	85	43	37	85	43	2	37	86	43	2	37
Washington.....	405	211	10	27	393	217	13	26	395	214	13	26	393	214	13	26	396	215	26	393	216	11	26	394	214	11	26
The county.....	4912	2473	60	584	4831	2568	102	557	4837	2563	104	555	4833	2541	107	502	4836	2574	559	4820	2575	99	555	4826	2567	101	559

\*Watson, Peoples, 57.

## WARREN COUNTY.

Allen.....	158	41	15	2	158	47	14	1	149	46	17	1	152	46	15	1	154	46	1	152	47	14	1	152	46	15	1
Belmont.....	202	129	24	5	202	132	23	3	202	133	22	3	202	133	22	3	202	133	3	203	131	23	3	204	131	22	3
Greenfield.....	135	37	7	1	135	38	6	1	135	38	6	1	135	38	6	1	135	38	1	135	38	6	1	135	38	6	1
Jackson.....	106	68	3	1	101	74	2	1	101	74	3	1	101	74	3	2	101	74	1	100	75	3	1	100	75	3	1
Jefferson.....	117	116	6	1	115	116	5	1	115	116	5	1	115	116	5	1	116	116	1	115	116	6	1	115	116	5	1





WASHINGTON COUNTY—CONTINUED.

Voting Precincts.	President. *				Secretary of State				Auditor of State.				Treasurer of State.				Attorney General.				Judge of Supreme Court.				Railroad Commissioner			
	Roosevelt, R.	Parker, D.	Swallow, Pro.	Debs, S.	Martin, R.	Dickson, D.	Bolster, Pro.	Shank, S.	Carroll, R.	Medary, D.	McFarland, Pro.	Triller, S.	Gilbertson, R.	Riegelman, D.	Sopher, Pro.	Holmes, S.	Mullan, R.	O'Connor, D.	McGrillis, S.	Deemer, R.	Sullivan, D.	Johns, Pro.	Willis, S.	Ketchum, R.	Manatrey, D.	White, Pro.	Zetler, S.	
Washington City—																												
First ward.....	108	51	8	...	100	55	8	...	99	55	9	...	100	55	8	...	101	55	...	99	55	8	...	101	54	8	...	...
Second ward.....	188	87	11	5	182	91	10	4	182	91	10	4	182	91	10	4	182	91	4	183	91	10	4	180	91	10	4	...
Third ward.....	218	68	8	4	210	71	9	3	210	71	9	3	210	73	9	3	212	71	3	210	71	10	5	210	72	9	3	...
Fourth ward.....	187	68	13	8	184	61	14	2	186	61	12	2	187	60	12	2	187	60	2	184	60	14	2	184	61	14	2	...
Wellman.....	297	113	2	...	296	113	2	...	298	112	3	...	298	112	3	...	296	112	...	290	108	2	...	295	113	2	...	...
West Chester.....	54	28	6	2	54	27	1	...	50	29	4	2	51	29	4	2	51	29	5	51	29	4	2	51	29	4	2	...
The county.....	2375	1772	146	29	2328	1797	150	21	2320	1799	152	23	2319	1802	149	18	2332	1803	25	2793	1796	150	29	2816	1801	151	24	...

\*Watson, Peoples, 21.

WAYNE COUNTY.

Benton.....	89	55	3	...	87	54	5	...	87	55	4	...	87	55	4	...	88	55	...	87	55	4	...	87	54	5	...	...
Clay.....	96	53	2	1	89	55	2	1	89	54	2	1	89	55	2	1	90	55	1	80	55	2	1	80	55	2	1	...
Clinton.....	68	54	4	2	65	58	3	2	65	58	3	2	65	58	3	2	65	58	3	65	58	3	2	64	57	3	2	...
Clio.....	228	29	4	1	223	29	4	2	223	29	4	2	223	29	4	2	223	29	4	223	29	4	2	223	29	4	2	...
Corydon.....	299	209	41	1	291	211	46	1	294	213	48	1	293	213	48	1	297	220	...	290	216	41	...	289	213	45	...	...
Howard.....	46	58	1	4	44	61	1	4	44	61	1	4	44	61	1	4	44	61	1	44	61	1	4	44	61	1	4	...
Jackson.....	127	109	7	2	124	112	7	2	124	113	7	2	124	112	7	2	124	112	...	124	113	7	...	125	111	7	...	...
Jefferson.....	80	58	13	...	80	59	11	...	80	59	11	...	80	59	11	...	81	59	...	80	59	11	...	80	59	11	...	...
Lineville.....	148	110	7	...	144	114	6	...	144	114	6	...	144	114	6	...	145	116	...	144	115	6	...	144	115	5	...	...
Monroe.....	81	48	8	...	75	51	4	...	75	51	4	...	75	51	4	...	78	52	...	75	51	4	...	75	51	4	...	...
Richman.....	221	126	87	1	222	133	25	1	223	133	24	1	221	133	25	1	226	134	...	222	134	24	1	220	133	24	1	...
South Fork.....	122	87	8	2	117	87	7	3	117	88	5	3	118	88	5	3	118	88	3	117	89	5	3	120	87	5	3	...
Union.....	108	49	5	...	93	43	15	...	100	54	5	...	100	54	5	...	100	54	...	100	64	5	...	100	54	5	...	...
Walnut.....	355	147	27	89	350	151	29	87	348	153	27	87	349	151	27	88	352	151	88	349	151	28	88	349	150	26	88	...

Warren	228	125	27	8	219	194	25	2	221	183	25	2	220	185	24	2	223	186	2	220	184	25	2	220	184	25	2
Washington	114	82	2	5	112	87	...	4	112	87	...	4	112	87	...	4	112	88	4	112	88	...	4	112	88	...	4
Wright	100	73	6	10	92	74	9	13	96	74	7	13	96	74	7	14	96	75	12	96	75	6	12	95	76	6	13
The county	229	1452	192	122	2230	1498	198	123	2242	1507	178	123	2240	1507	178	125	2261	1521	124	2237	1514	173	125	2236	1507	180	124

\* Watson, Peoples, 25.

## WEBSTER COUNTY.

Badge	170	35	1	...	169	36	1	...	169	36	1	...	169	36	1	...	169	36	1	...	169	36	1	...	169	36	1	...
Burnside	123	22	5	5	127	21	5	5	127	22	5	5	127	22	5	5	125	25	5	5	127	21	5	5	126	22	6	5
Clay	115	13	8	...	109	13	10	1	110	13	9	...	111	12	10	...	107	17	...	109	13	10	...	109	13	10	...	
Colfax	85	57	...	...	78	61	...	...	78	61	...	...	78	61	...	...	77	62	...	78	61	...	...	78	6	...	...	
Cooper	132	60	3	4	123	62	3	4	127	63	3	4	127	63	3	4	125	66	4	126	66	3	4	126	65	3	4	
Dayton	354	47	4	6	351	61	5	6	351	50	5	7	351	50	6	6	345	60	5	351	51	5	5	351	51	5	5	
Deer Creek	87	47	...	2	81	52	...	2	89	52	...	2	89	52	...	2	88	55	2	89	52	...	2	88	53	...	2	
Douglas	72	76	4	1	69	76	2	1	69	77	2	1	69	77	2	1	68	80	1	69	78	2	1	70	77	1	1	
Duncombe	104	44	1	...	101	47	1	...	101	47	1	...	101	47	1	...	102	51	...	104	49	1	...	104	48	1	...	
Elkhorn	79	63	3	...	78	63	3	...	78	63	3	...	78	63	3	...	75	65	...	77	63	3	...	78	63	3	...	
Ft. Dodge—																												
First ward	339	120	10	11	381	128	12	9	379	126	12	10	377	128	11	10	370	135	9	376	129	10	9	378	126	11	10	
Second ward	333	185	10	8	316	203	10	7	313	201	10	7	313	206	10	7	282	236	7	311	209	10	7	313	208	10	7	
Third ward	364	150	15	18	345	156	15	12	346	156	15	10	357	154	15	11	291	215	11	339	156	15	11	336	157	15	11	
Fourth ward	366	160	6	9	354	166	6	8	353	164	6	8	356	164	5	8	322	197	8	350	170	6	8	350	169	6	8	
Fulton	108	65	...	...	105	65	...	...	105	65	...	...	105	65	...	...	108	65	...	108	65	...	...	107	65	...	...	
Gowrie	246	26	20	8	247	25	21	8	248	24	21	8	248	24	21	3	247	25	3	248	24	21	3	247	25	21	3	
Hardin	65	11	2	1	64	12	2	1	64	12	2	1	64	12	2	1	63	13	1	64	12	2	1	64	12	2	1	
Jackson	95	125	1	...	81	116	...	...	81	116	1	...	81	116	1	...	79	120	...	81	111	1	...	81	111	1	...	
Johnson	56	101	...	...	52	103	...	...	52	103	...	...	52	103	...	...	60	106	...	52	102	...	...	52	102	...	...	
Lost Grove	189	3	31	...	187	3	33	...	187	3	33	...	187	3	33	...	188	3	...	187	3	33	...	187	4	33	...	
Newark	104	53	16	1	103	53	16	1	103	53	16	1	103	53	16	1	102	54	1	104	52	16	1	103	53	16	1	
Otho	127	30	42	...	117	34	45	...	116	34	45	...	114	36	45	1	106	46	...	114	35	45	...	114	34	46	...	
Pleasant Valley	74	48	1	7	60	54	1	6	60	54	1	6	60	54	1	6	58	58	6	59	55	1	6	60	54	1	6	
Roland	178	27	5	...	173	25	4	...	172	26	4	...	173	26	4	...	174	26	...	173	26	4	...	170	27	4	...	
Sumner	119	46	11	80	118	48	10	72	116	49	10	72	117	48	9	72	116	53	72	117	48	9	72	117	48	10	72	
Washington	104	51	1	11	102	51	2	9	99	54	2	9	99	54	2	9	100	54	9	100	53	2	9	101	52	...	9	
Webster, West	35	12	13	26	32	12	3	26	33	12	3	26	33	12	3	26	33	12	25	33	12	3	26	33	12	3	26	
Webster, East	61	12	3	6	59	12	14	6	58	12	14	6	58	12	14	6	59	13	6	58	13	14	6	58	12	14	6	
Yell	41	25	...	...	41	25	...	...	41	25	...	...	41	25	...	...	40	26	...	41	25	...	...	41	25	...	...	
The county	4958	1714	216	200	4207	1773	224	185	4200	1772	224	184	4209	1778	223	185	4029	1984	182	4184	1790	222	182	4176	1783	224	183	

\* Watson, Peoples, 29.

## WINNEBAGO COUNTY.

Voting Precincts.	President. *				Secretary of State.				Auditor of State.				Treasurer of State.				Attorney General.		Judge of Supreme Court.				Railroad Commissioner					
	Roosevelt, R.	Parker, D.	Swallow, Pro.	Debs, S.	Martin, R.	Dickinson, D.	Bolster, Pro.	Shank, S.	Carroll, R.	Medary, D.	McFarland, Pro.	Triller, S.	Gilbertson, R.	Riegelman, D.	Sopher, Pro.	Holmes, S.	Mullan, R.	O'Connor, D.	McGrillis, S.	Deemer, R.	Sullivan, D.	Johns, Pro.	Willis, S.	Ketchum, R.	Manatrey, D.	White, Pro.	Zetler, S.	
Buffalo.....	191	26	1		191	26	1		191	26	1		192	26	1		191	26	1	191	26	1		191	26	1		
Center.....	390	17	5		378	18	5		377	17	5		375	18	5		377	18		374	19	5		375	18	5		
Eden.....	78	11			74	10	1		74	10	1		74	10	1		74	10		73	10	1		74	10	1		
Forest City.....	331	38	27		323	38	28	5	322	41	30	5	330	34	27	5	324	34	6	323	40	27	5	324	38	28	30	
Grant.....	79	21			79	22			79	20		2	80	21			79	22		79	22			79	22			
King.....	170	17	3		168	18	3		169	18	3		170	17	3		169	18		170	17	3		169	18			
Leland.....	57	10	2	3	57	10	2	3	57	10	2	3	58	11	2	3	57	10	2	57	10	2	3	57	10	2	3	
Lincoln.....	110	6			110	6			110	6			109	7			110	6		110	6			110	6			
Linden.....	80	10	1	1	74	10	1	1	74	10	1	1	75	10	1	1	74	10	1	74	10	1	1	74	10	1	1	
Logan.....	95				95				95				95				95			95				95				
Mt. Valley.....	185	7	2		185	5	2		185	5	2	2	186	4	2	1	185	5	1	185	5	2	1	185	4	2	1	
Newton.....	110	7	1		110	8	1		110	8	1		111	7	1		110	8		110	8	1		110	8	1		
Norway.....	133	4			133	4			133	4			133	4			133	4		133	4			133	4			
The county....	2002	174	41	11	1977	175	44	15	1976	175	45	13	1986	169	42	15	1978	176	18	1974	177	42	15	1976	174	44	15	16

\* Watson, Peoples, 4.

# WINNESHIEK COUNTY.

Bloomfield	148	71	9	1	144	72	10	1	148	78	10	1	143	73	10	1	145	72		144	72	9		144	72	9	
Bluffton	61	70		1	61	70		1	61	70		1	61	70		1	61	70	1	61	70		1	61	70		1
Burr Oak	101	46	1		99	47	1		97	47	1		98	47	1		97	47		97	47	1		96	47	1	
Calmar—																											
First precinct.	179	100		2	176	102		2	176	101		2	176	102		2	177	101	2	176	102		2	177	101		2
Second precinct.	65	89	1		65	89	1		64	87	1		64	87	1		64	87		64	87	1		64	87	1	
Canoe	122	35	1		122	34	1		122	34	1		122	34	1		122	34		122	34	1		122	34	1	
Decorah Twp.	164	26	1		163	26	1		163	26	1		163	26	1		163	26		163	26	1		163	26	1	
Decorah City—																											
First ward	158	64	2		155	65	2		156	65	2		157	65	2		156	66		156	65			156	65		
Second ward	94	29	3		93	29	4		93	29	4		93	29	4		94	29		94	29	3		93	29	4	
Third ward	130	34	3	1	124	38	3	1	121	39	3	1	124	38	3	2	125	38	1	124	38	3	1	124	38	3	1
Fourth ward	225	50		1	221	53		1	218	55		1	220	54		1	222	52	1	220	53		1	220	54		1
Fifth ward	110	32	2		109	31	3		109	31	3		111	30	3		109	31		110	30	3		109	30	3	
Frankville	140	31			137	32			138	31			138	31			138	31		138	31			138	31		
Fremont	96	31	1		94	32			94	31		1	94	31			94	31		94	31			94	31		
Glenwood	169	16			166	18			166	18			166	18			166	18		166	18			166	18		
Highland	169	6	1		167	6	2		167	6	2		167	6	2		167	6	2	167	6	2		167	6	2	
Hesper	160	28	10		158	28	11		158	28	11		158	28	11		159	28		158	27	11		158	28	11	
Jackson	38	94			37	94		2	37	94		2	37	94		2	37	94	2	36	95		2	36	94		2
Lincoln	185	24	1		188	24	1		182	26	1		183	26	1		183	25		183	25	1		183	25	1	
Madison	147	20	1		146	19	1		146	19	1		146	19	1		146	19		146	19	1		146	19	1	
Military	173	184	1	2	170	184	1		169	185	1		169	185	1		170	184		171	183	1	1	170	182	1	
Orleans	90	26			90	26			90	26			90	26			90	26		90	26			90	26		
Pleasant	148	24	2		144	25	2		144	25	2		144	25	2		145	25		145	25	2		144	25	2	
Springfield	189	22	1	1	188	21	1	1	188	21	1	1	188	21	1	1	188	21	1	188	21	1	1	188	21	1	1
Sumner	52	76			52	76			52	75			52	75			52	75		52	75			52	75		
Washington—																											
First precinct.	4	103			4	103			4	103			4	103			4	103		4	103			4	103		
Second precinct.	67	186			65	186			65	186			66	185			66	185		66	185			65	187		
The county	3838	1467	41	9	3333	1477	45	9	3328	1481	45	9	3334	1478	45	10	3340	1474	8	3335	1473	41	9	3330	1474	42	8

\*Watson, Peoples, 6.

WOODBURY COUNTY.

Voting Precincts.	President. *				Secretary of State.				Auditor of State.				Treasurer of State.				Attorney General.			Judge of Supreme Court.				Railroad Commissioner.			
	Roosevelt, R.	Parker, D.	Swallow, Pro.	Debs, S.	Martin, R.	Dickson, D.	Bolster, Pro.	Shank, S.	Carroll, R.	Medary, D.	McFarland, Pro.	Triller, S.	Gilbertson, R.	Rieselman, D.	Sopher, Pro.	Holmes, S.	Mullan, R.	O'Connor, D.	McCrilla, S.	Deemer, R.	Sullivan, D.	Johns, Pro.	Willie, S.	Ketchum, R.	Manatrey, D.	White, Pro.	Zetler, S.
Arlington	158	68	8	8	152	71	8	8	151	71	8	2	152	70	8	2	151	70	2	152	70	8	2	152	69	8	2
Banner	81	27	1	1	77	29	1	1	77	29	1	1	77	29	1	1	78	29	1	77	29	1	1	77	29	1	1
Concord	75	19	1	1	73	20	1	6	73	20	1	6	73	20	1	6	73	20	6	73	20	1	6	73	20	1	6
Floyd	104	21	3	1	98	27	3	1	98	25	3	1	98	25	3	1	98	25	1	98	25	3	1	98	25	3	1
Granger	55	30	2	1	50	34	2	1	52	32	2	1	52	32	2	1	51	33	1	51	33	2	1	51	33	2	1
Grant	90	42	13	1	90	46	14	1	90	46	14	1	85	46	14	1	85	47	1	85	46	14	1	85	46	14	1
Kedron—																											
First ward	76	20	4	1	76	20	4	1	76	20	4	1	76	20	4	1	76	20	1	76	20	4	1	76	20	4	1
Second ward	192	50	9	1	125	56	9	1	127	54	9	1	127	54	9	1	129	55	1	127	54	9	1	127	54	9	1
Lakeport	60	34	4	1	58	36	4	1	58	35	4	1	58	35	4	1	59	37	1	58	35	4	1	58	35	4	1
Liberty	132	95	7	3	119	103	7	1	118	103	7	1	118	104	7	1	119	104	1	120	102	7	1	121	103	7	1
Liston	129	130	5	1	117	136	4	1	116	136	5	1	118	139	5	1	117	135	1	117	134	5	1	123	134	5	1
Little Sioux	160	58	8	19	154	68	9	18	154	68	8	13	154	68	8	12	153	68	12	154	68	8	12	154	68	8	11
Miller	81	64	6	1	79	66	6	1	78	67	6	1	78	66	7	1	78	66	2	78	66	6	1	78	66	6	1
Morgan	60	43	1	1	55	43	1	1	56	42	1	1	56	42	1	1	56	42	1	56	42	1	1	57	42	1	1
Movie	84	21	5	1	81	22	5	1	82	21	5	1	82	21	5	1	82	21	1	82	22	5	1	82	21	5	1
Oto	122	60	5	1	116	64	5	1	122	62	5	1	117	63	5	1	118	62	1	117	63	5	1	116	63	5	1
Rock—																											
First ward	77	19	5	1	76	21	4	1	76	20	6	1	76	20	6	1	76	21	1	76	21	4	1	76	21	4	1
Second ward	111	34	5	2	109	35	5	2	109	35	5	2	109	35	5	2	109	35	2	109	35	5	2	109	35	5	2
Rutland	184	66	13	1	186	68	11	1	183	68	11	1	183	68	11	1	183	67	1	183	67	11	1	183	67	11	1
Sioux City—																											
First ward—																											
First precinct	498	235	7	37	490	264	8	81	483	250	7	33	479	250	7	33	485	249	84	484	249	8	39	483	249	7	33
Second precinct	209	65	1	18	200	69	1	19	204	64	1	19	205	59	1	19	206	64	19	209	63	1	19	206	64	1	19
Second ward	594	167	7	25	552	204	5	22	573	181	5	22	570	188	5	22	575	180	22	574	181	5	22	573	182	5	22



## WRIGHT COUNTY.

Voting Precincts.	President. *				Secretary of State.				Auditor of State.				Treasurer of State.				Attorney General.				Judge of Supreme Court.				Railroad Commissioner.			
	Roosevelt, R.	Parker, D.	Swallow, Pro.	Debs, S.	Martin, R.	Dickson, D.	Bolster, Pro.	Shank, S.	Carroll, R.	Medary, D.	McFarland, Pro.	Triller, S.	Gilbertson, R.	Riegelman, D.	Sopher, Pro.	Holmes, S.	Mullan, R.	O'Connor, D.	McGrillis, S.	Deemer, R.	Sullivan, D.	Johns, Pro.	Willis, S.	Ketchum, R.	Manatrey, D.	White, Pro.	Zetler, S.	
Belmont	119	32	1	...	119	33	1	...	118	34	1	...	119	33	1	...	119	33	...	119	33	1	...	119	33	1	...	
Boone	95	10	1	...	95	10	1	...	95	10	1	...	95	10	1	...	95	10	...	95	10	1	...	95	10	1	...	
Clarion	362	65	8	10	364	66	9	9	364	65	8	9	364	65	9	9	364	66	9	364	65	7	9	363	66	8	9	
Dayton	73	25	2	...	73	24	2	...	74	24	2	...	74	24	2	...	74	24	...	74	24	2	...	74	24	2	...	
Eagle Grove—																												
First ward	82	25	1	...	82	25	1	...	82	25	1	...	82	25	1	...	82	25	...	82	25	1	...	82	25	1	...	
Second ward	77	28	1	3	76	27	1	3	76	27	1	3	76	27	1	3	77	27	3	77	28	1	3	76	27	1	3	
Third ward	145	30	3	5	150	33	4	5	150	33	4	5	149	33	4	5	150	33	5	149	33	4	5	150	33	4	5	
Fourth ward	140	32	1	7	139	32	1	6	138	32	1	7	139	32	1	6	138	32	7	138	32	1	7	138	32	1	7	
Eagle Grove Twp	74	12	17	...	73	12	17	...	73	12	17	...	73	12	16	...	73	15	...	74	12	16	...	74	12	16	...	
Dows	201	36	3	...	199	37	4	...	199	37	4	...	201	36	4	...	199	37	...	199	37	4	...	199	37	4	...	
Galt	78	17	3	...	77	17	4	...	77	17	3	...	77	17	3	...	77	17	...	77	17	3	...	77	17	3	...	
Grant	79	27	3	...	79	27	2	...	79	27	2	...	79	27	2	...	79	27	...	79	27	2	...	79	27	2	...	
Iowa	136	35	10	...	131	35	11	...	131	36	9	...	131	37	11	...	131	36	...	131	37	11	...	131	36	10	...	
Lake	95	22	2	...	95	21	2	...	95	21	2	...	96	22	2	...	96	21	1	95	20	2	...	95	21	2	...	
Liberty	179	34	30	...	177	34	30	...	177	34	30	...	177	34	30	...	177	35	...	177	34	31	...	177	34	31	...	
Lincoln	96	16	1	2	95	17	1	1	94	18	1	1	95	17	1	1	94	18	1	96	17	1	1	94	18	1	1	
Norway	137	5	...	...	135	6	...	...	135	6	...	...	135	6	...	...	135	6	...	135	6	...	...	135	6	...	...	
Pleasant	242	113	7	...	236	114	7	...	235	115	7	...	236	115	7	...	237	114	...	237	113	7	...	238	112	7	...	
Troy	104	18	8	...	102	19	8	...	101	19	8	...	101	19	9	...	102	19	...	102	19	8	...	102	19	8	...	
Vernon	92	14	1	1	91	14	...	1	91	14	1	...	91	14	...	1	91	14	1	91	15	...	1	91	14	...	1	
Wall Lake	73	35	...	3	66	34	...	3	66	35	...	2	63	34	...	3	66	34	3	66	35	...	1	66	34	...	3	
Woolstock	116	66	6	...	114	66	6	...	115	66	6	...	116	66	6	...	115	67	...	114	66	6	...	116	66	1	...	
The county	2795	695	107	31	2768	703	110	28	2765	707	109	27	2772	706	110	28	2771	710	30	2769	705	108	27	2771	703	108	29	

\*Watson, Peoples, 13.

## RECAPITULATION OF SEMI-OFFICIAL RETURNS.

## PRESIDENT.

Theodore Roosevelt, Republican.....	310, 156
Alton B. Parker, Democrat.....	149, 172
Silas O. Swallow, Prohibition.....	11, 703
Eugene V. Debs, Socialist.....	14, 839
Thomas E. Watson, Peoples.....	2, 195
Total.....	488, 065

## SECRETARY OF STATE.

William B. Martin, Republican.....	301, 925
Charles A. Dickson, Democrat.....	153, 529
Albert J. Bolster, Prohibition.....	11, 526
John E. Shank, Socialist.....	13, 619
John C. Ferris, Peoples.....	1, 582
Total.....	482, 180

## AUDITOR OF STATE.

Beryl F. Carroll, Republican.....	302, 620
Edgar F. Medary, Democrat.....	156, 062
J. D. C. McFarland, Prohibition.....	11, 460
Mrs. Carrie Johnson Triller, Socialist.....	13, 531
Richard A. Feist, Peoples.....	1, 580
Total.....	482, 253

## TREASURER OF STATE.

Gilbert S. Gilbertson, Republican.....	301, 846
Henry Biegelman, Democrat.....	153, 090
William P. Sopher, Prohibition.....	11, 493
Joseph Holmes, Socialist.....	13, 534
Newton J. Harris, Peoples.....	1, 579
Total.....	481, 422

## ATTORNEY-GENERAL.

Charles W. Mullan, Republican.....	302, 108
Maurice O'Connor, Democrat.....	153, 631
I. S. McCrillis, Socialist.....	13, 732
J. A. Lowenburg, Peoples.....	1, 610
Scattering.....	7
Total.....	471, 138



## JUDGE OF SUPREME COURT.

Horace E. Deemer, Republican.....	801, 495
John W. Sullivan, Democrat.....	153, 446
H. F. Johns, Prohibition.....	11, 239
T. F. Willis, Socialist.....	13, 511
H. M. Benson, Peoples.....	1, 540
Total.....	481, 231

## RAILROAD COMMISSIONER.

Nathaniel S. Ketchum, Republican.....	301, 488
John Peter Manatrey, Democrat.....	153, 329
George W. White, Prohibition.....	11, 203
J. W. Zetler, Socialist.....	13, 489
E. D. Patterson, Peoples.....	1, 587
Total .....	481, 156

# VOTE FOR PRESIDENT BY COUNTIES--1900 AND 1904.

Counties.	1904.						1900.						
	Number of precincts.	Roosevelt, R.	Parker, D.	Swallow, Pro.	Debs, S.	Watson, Pro.	McKinley, R.	Bryan, D.	Woolley, Pro.	Barker, Pro.	Malloney, S. L.	Leonard, U. O.	Debs, S. D.
Adair.....	20	2,303	895	82	66	30	2,327	1,618	60	9	1	.....	7
Adams.....	17	1,781	1,003	161	40	24	1,873	1,428	82	32	5	.....	2
Allamakee.....	18	2,609	1,571	22	9	13	2,659	1,850	90	4	.....	.....	3
Appanoose.....	27	3,607	1,743	100	545	31	3,588	2,690	83	5	4	2	102
Audubon.....	12	1,843	934	48	5	6	1,821	1,301	23	1	1	1	.....
Benton.....	23	3,609	2,057	110	94	37	3,609	2,675	101	1	1	.....	57
Black Hawk.....	26	5,236	1,861	236	471	23	5,010	2,512	237	5	4	.....	13
Boone.....	28	3,830	1,148	234	599	22	4,151	2,264	205	3	4	2	112
Bremer.....	20	1,927	1,783	48	24	10	2,178	1,929	40	3	.....	.....	2
Buchanan.....	21	2,798	1,545	192	60	7	2,858	2,053	171	5	3	1	3
Buena Vista.....	19	2,485	605	99	66	7	2,632	936	83	22	.....	1	5
Butler.....	17	2,743	815	78	14	8	2,902	1,167	70	3	.....	.....	3
Calhoun.....	21	2,479	870	213	106	8	2,973	1,224	67	1	.....	.....	6
Carroll.....	22	2,290	2,040	91	84	16	2,224	2,434	29	2	1	.....	8
Cass.....	20	3,050	1,394	96	74	39	3,128	2,010	40	16	1	4	4
Cedar.....	22	2,691	1,926	68	17	4	2,740	2,131	88	1	1	.....	4
Cerro Gordo.....	20	3,108	836	130	79	16	3,845	1,320	132	1	1	1	11
Cherokee.....	19	2,446	688	107	13	25	2,432	1,253	156	10	1	2	.....
Chickasaw.....	18	1,972	1,790	32	14	3	2,085	2,063	37	8	2	1	3
Clarke.....	15	1,799	896	61	15	12	1,800	1,322	47	4	.....	.....	2
Clay.....	20	2,154	487	69	18	19	2,292	781	64	10	.....	.....	3
Clayton.....	23	3,339	2,628	66	68	16	3,366	2,884	68	3	2	2	17
Clinton.....	32	5,265	4,074	64	460	38	5,344	4,758	63	8	47	6	218
Crawford.....	25	2,530	2,004	73	51	15	2,268	2,678	107	5	1	.....	2
Dallas.....	22	3,499	1,159	218	108	15	3,401	1,940	172	6	1	4	51
Davis.....	18	1,722	1,533	49	47	31	1,656	2,155	41	19	.....	.....	2
Decatur.....	20	2,430	1,548	72	71	37	2,415	2,058	42	16	.....	2	6
Delaware.....	22	2,723	1,236	68	29	7	2,805	1,570	54	2	2	1	17
Des Moines.....	27	4,496	3,043	124	615	21	4,315	3,909	73	10	11	2	188

Vote for President by Counties.

VOTE FOR PRESIDENT BY COUNTIES—CONTINUED.

Counties.	1904.						1900.						
	Number of Precincts.	Roosevelt, R.	Parker, D.	Swallow, Pro	Debs	Watson, Pro.	McKinley, R.	Bryan, D.	Woolley, Pro.	Barker, Pro.	Malloney, S. L.	Leonard, U. C.	Debs, S. D.
Dickinson.....	12	1,320	312	87	16	7	1,352	445	43	2	2	8	6
Dubuque.....	33	5,485	4,913	52	347	56	4,752	6,655	56	1	17	8	75
Emmet.....	15	1,732	358	45	24	2	1,818	595	71	3	1	1	4
Fayette.....	28	3,978	2,070	140	167	21	3,984	2,708	117	6	3	3	1
Floyd.....	16	2,820	761	67	32	17	2,843	1,295	57	12	1	1	1
Franklin.....	23	2,346	531	45	7	17	2,537	748	32	1	1	1	2
Fremont.....	22	2,227	1,511	85	46	42	2,170	2,399	73	9	1	3	3
Greene.....	19	2,593	908	128	25	32	2,777	1,360	72	1	1	1	3
Grundy.....	15	2,021	938	59	10	9	2,025	1,208	43	2	2	4	4
Guthrie.....	21	2,857	1,032	91	28	42	2,806	1,824	74	5	1	1	5
Hamilton.....	22	3,118	746	108	70	8	3,259	1,134	44	6	1	1	10
Hancock.....	17	2,112	517	57	4	4	2,186	527	50	1	1	1	1
Hardin.....	24	3,643	749	167	41	15	3,741	1,268	125	4	2	3	8
Harrison.....	23	3,364	1,696	116	221	26	3,303	2,837	106	8	1	1	37
Henry.....	18	2,647	1,259	128	36	37	2,794	1,907	125	6	3	2	10
Howard.....	19	1,823	1,086	49	66	8	1,944	1,420	85	1	1	1	3
Humboldt.....	16	1,950	369	50	7	9	2,214	595	29	2	1	2	4
Ida.....	12	1,505	940	39	10	26	1,590	1,304	40	2	1	1	1
Iowa.....	23	2,303	1,891	111	36	21	2,336	1,983	92	9	1	1	12
Jackson.....	24	2,899	2,483	33	114	11	2,964	2,354	30	2	1	1	1
Jasper.....	20	3,962	1,942	162	250	34	3,894	3,163	98	15	1	2	20
Jefferson.....	18	2,350	1,172	194	32	16	2,482	1,612	118	3	1	1	9
Johnson.....	26	2,993	3,086	43	31	17	3,010	3,182	46	3	1	1	15
Jones.....	26	2,833	1,834	91	19	11	3,021	2,052	72	1	1	1	1
Keokuk.....	22	3,079	2,172	152	98	15	3,339	2,669	120	4	3	1	11
Kossuth.....	35	3,001	1,952	89	12	8	3,122	1,777	46	3	1	1	3
Lee.....	28	4,612	3,848	98	148	48	4,466	5,182	77	8	3	3	19
Linn.....	37	3,131	3,600	307	339	63	7,745	5,019	236	6	7	6	37
Louisa.....	16	2,147	663	83	87	27	2,185	1,172	82	1	1	1	11
Lucas.....	16	2,259	878	146	126	38	2,225	1,483	127	1	1	1	21

Lyons	20	1,802	841	26	97	4	1,666	1,289	50	3	21
Madison	19	2,602	1,190	167	127	31	2,590	1,907	75	69	9
Mahaska	25	4,091	2,287	278	162	49	4,480	3,598	201	5	23
Marion	26	2,988	2,202	191	234	17	2,950	2,950	153	16	7
Marshall	29	4,320	1,208	422	459	24	4,878	2,329	257	3	27
Mills	17	2,252	1,274	68	43	36	2,212	1,738	67	4	3
Mitchell	20	2,158	694	51	31	6	2,450	981	47	1	1
Monona	21	2,274	1,018	97	48	74	2,181	1,984	79	12	4
Monroe	23	3,249	1,182	139	617	39	2,253	1,705	148	14	218
Montgomery	19	2,954	722	104	99	47	2,927	1,467	83	3	4
Muscatine	19	4,088	2,555	79	397	15	3,905	3,021	68	3	108
O'Brien	19	2,279	885	45	94	9	2,386	1,461	45	2	7
Osceola	11	1,179	554	13	2	2	1,106	799	23	1	6
Page	26	3,463	944	289	142	25	3,424	1,889	313	5	2
Palo Alto	23	1,999	1,081	27	36	14	1,908	1,477	50	3	8
Plymouth	27	2,905	1,663	112	88	8	2,712	2,807	85	2	5
Pocahontas	17	1,924	841	63	62	11	2,176	1,297	53	1	1
Polk	51	14,113	3,086	555	1,651	53	12,623	6,180	460	25	198
Pottawattamie	41	6,868	3,731	197	375	62	6,525	5,373	101	15	25
Poweshiek	20	3,187	1,212	197	63	40	3,199	1,765	88	8	12
Ringgold	20	2,200	835	96	22	18	2,319	1,811	79	10	2
Sac	21	2,809	835	100	49	9	2,788	1,214	124	3	7
Scott	30	6,769	4,931	88	1,240	18	6,327	5,157	66	10	540
Shelby	22	2,310	1,584	55	38	17	2,182	2,010	32	6	8
Sioux	23	2,992	1,151	93	28	20	3,025	1,808	62	5	7
Story	26	3,919	762	230	66	10	4,032	1,343	222	2	8
Tama	27	3,127	2,360	110	66	10	3,290	2,736	117	2	7
Taylor	24	2,650	1,060	189	84	38	2,792	1,984	92	2	5
Union	20	2,674	1,322	185	88	33	2,462	2,218	149	8	3
Van Buren	18	2,469	1,416	84	26	19	2,547	1,893	66	2	6
Wapello	24	4,912	2,473	99	564	57	4,742	3,902	85	24	142
Warren	20	2,938	1,191	245	45	19	2,966	1,876	157	10	9
Washington	23	2,875	1,77	58	29	21	2,844	2,234	153	4	3
Wayne	17	2,290	1,452	192	122	25	2,294	2,001	132	3	3
Webster	29	4,553	1,714	6	200	29	4,221	2,266	139	7	29
Winnebago	13	2,002	174	41	11	10	2,052	474	41	3	5
Winnechick	27	3,383	1,467	41	9	6	3,486	1,885	59	1	3
Woodbury	3	7,597	3,809	277	629	52	7,045	4,796	357	14	26
Worth	18	1,659	807	28	24	6	1,730	475	28	4	7
Wright	22	2,795	695	77	31	14	2,990	891	98	1	7
The State		2,197,907	149,141	11,801	14,847	2,207	3,007,808	2,06,265	9,502	613	2,742

The above table is the official canvass of votes made by the state canvassing board. The vote by counties and precincts given in the preceding pages is the semi-official, reported by the County Auditors to the Secretary of State.

OFFICIAL VOTE BY COUNTIES FOR GOVERNOR, NOVEMBER 3, 1903, AND FOR SECRETARY OF STATE, NOVEMBER 8, 1904.

Counties.	Governor, 1903.					Secretary of State, 1904.				
	Cummins, R.	Sullivan, D.	Hanson, Pro.	Work, S.	Weller, Pro.	Martin, R.	Dickson, D.	Bolster, Pro.	Shank, S.	Ferris, Pro.
Adair .....	1,936	1,198	70	41	10	2,289	964	80	62	24
Adams .....	1,560	1,058	107	21	4	1,732	1,022	168	87	23
Allamakee .....	2,338	1,682	37	8	4	2,578	1,592	20	6	10
Appanoose .....	2,849	1,981	127	212	9	3,547	1,800	91	499	22
Audubon .....	1,568	1,078	37	8	2	1,817	956	41	4	5
Benton .....	2,892	2,394	124	78	4	3,557	2,114	111	79	20
Black Hawk .....	3,741	2,410	824	72	4	5,208	1,895	236	455	22
Boone .....	2,782	1,238	204	234	9	3,805	1,180	234	575	20
Bremer .....	1,761	1,925	58	9	2	1,882	1,810	49	28	5
Buchanan .....	2,444	1,819	188	99	7	2,727	1,578	206	42	6
Buena Vista .....	1,753	575	141	15	3	2,465	590	98	60	6
Butler .....	1,921	925	98	8	2	2,733	822	78	14	9
Calhoun .....	2,000	972	142	43	2	2,450	889	213	107	6
Carroll .....	1,926	2,259	49	10	4	2,234	2,099	81	22	13
Cass .....	2,551	1,539	137	43	19	3,007	1,415	95	68	42
Cedar .....	2,216	1,995	131	7	4	2,660	1,942	90	16	1
Cerro Gordo .....	1,539	605	116	35	2	3,097	848	129	76	13
Cherokee .....	1,881	915	132	13	5	2,409	706	104	13	22
Chickasaw .....	1,759	1,914	35	6	5	1,941	1,798	27	16	4
Clarke .....	1,391	866	81	9	7	1,751	929	60	12	10
Clay .....	1,329	355	89	6	7	2,121	495	59	20	17
Clayton .....	2,845	2,684	110	28	2	3,270	2,649	66	59	13
Clinton .....	4,164	4,117	49	346	3	5,133	4,174	54	714	51
Crawford .....	1,854	2,150	87	28	3	2,456	2,053	77	37	10
Dallas .....	2,535	1,254	243	37	4	3,459	1,180	236	99	11
Davis .....	1,455	1,361	55	20	7	1,661	1,623	51	36	28
Decatur .....	2,132	1,761	84	43	16	2,585	1,595	68	64	28
Delaware .....	2,161	1,336	103	27	1	2,685	1,251	71	29	4
Des Moines .....	3,305	3,233	115	247	4	4,412	3,235	127	565	19
Dickinson .....	1,029	810	41	6	1	1,810	310	36	16	6
Dubuque .....	3,930	5,402	78	570	8	5,195	5,140	46	799	54
Emmet .....	1,227	291	35	6	1	1,722	959	45	21	2
Fayette .....	3,332	2,298	160	48	7	3,921	2,118	128	153	17
Floyd .....	1,667	542	130	7	13	2,798	768	52	27	16
Franklin .....	1,599	412	34	3	5	2,330	538	45	6	20
Fremont .....	1,744	1,794	86	17	4	2,172	1,611	75	30	24
Greene .....	2,018	1,009	99	5	7	2,574	850	120	19	25
Grundy .....	1,560	1,040	77	2	1	1,993	946	59	7	4
Guthrie .....	2,305	1,137	86	11	1	2,792	1,061	90	24	30
Hamilton .....	2,420	725	70	51	9	3,072	749	103	68	4
Hancock .....	1,816	627	69	4	1	2,076	532	59	4	3
Hardin .....	3,571	387	202	19	9	3,618	754	168	33	22
Harrison .....	2,622	1,722	122	187	7	3,210	1,805	113	201	17
Henry .....	2,116	1,450	147	17	7	2,592	1,302	129	21	18
Howard .....	1,607	1,348	78	21	1	1,798	1,116	49	56	9
Humboldt .....	1,359	299	41	4	3	1,924	374	49	7	2
Ida .....	1,301	1,061	37	4	2	1,512	995	35	7	12
Iowa .....	2,126	1,958	133	19	7	2,254	1,921	117	24	15
Jasper .....	2,573	2,575	51	44	6	2,871	2,508	28	85	9
Jackson .....	3,227	2,169	191	118	13	3,882	2,005	160	220	25

## OFFICIAL VOTE BY COUNTIES—CONTINUED.

Counties.	Governor, 1903.					Secretary of State, 1904.				
	Cummins, R.	Sullivan, D.	Hanson, Pro.	Work, S.	Weller, Pro.	Martin, R.	Dickson, D.	Bolster, Pro.	Shank, S.	Ferris, Pro.
Jefferson	1,810	1,291	238	21	8	2,271	1,222	210	30	15
Johnson	2,575	2,881	58	15	8	2,910	3,123	39	28	7
Jones	2,577	1,982	95	14	4	2,784	1,862	91	17	9
Keokuk	2,628	2,391	207	64	2	3,088	2,198	144	108	12
Kossuth	2,538	1,690	39	8	1	2,957	1,335	38	11	8
Lee	3,652	3,769	54	46	9	4,504	3,923	82	124	31
Linn	3,438	3,338	461	93	14	7,958	3,776	328	238	47
Louisa	1,677	685	93	13	6	2,125	693		32	12
Lucas	1,920	1,109	125	31	2	2,199	949	139	117	14
Lyon	1,880	772	44	88	2	1,764	980	80	95	4
Madison	2,247	1,475	165	57	24	2,544	1,281	159	119	25
Mahaaska	3,672	2,758	327	71	9	3,984	2,367	276	135	27
Marion	2,603	2,277	199	48	12	2,948	2,228	188	227	15
Marshall	2,941	1,889	434	98	4	4,093	1,221	435	432	19
Mills	1,961	1,414	94	13	5	2,216	1,312	84	41	25
Mitchell	1,817	589	75	6	2	2,133	641	56	31	5
Monona	1,939	1,490	83	46	7	2,200	1,089	94	47	48
Monroe	2,524	1,571	153	501	14	3,195	1,210	141	618	35
Montgomery	1,694	764	109	24	8	2,917	749	117	99	38
Muscataine	3,072	2,149	32	240	8	3,941	2,629	66	566	12
O'Brien	1,808	1,021	56	23	4	2,265	892	49	87	2
Osceola	965	708	26	5	2	1,154	570	17	5	1
Page	2,270	778	228	64	7	5,420	968	288	196	21
Palo Alto	1,727	1,207	87	21	2	1,989	1,086	23	31	8
Plymouth	2,207	1,959	95	22	2	2,813	1,705	108	34	5
Pocahontas	1,850	1,145	53	34	3	1,891	871	64	55	7
Polk	8,006	2,651	463	408	33	13,919	3,153	544	1,475	42
Pottawattamie	6,159	3,832	140	78	12	6,628	3,927	178	295	36
Poweshiek	2,302	1,050	156	42	11	3,063	1,259	201	60	30
Ringgold	1,755	890	103	10	6	2,174	856	93	14	13
Sac	1,745	731	123	27	1	2,670	857	97	44	6
Scott	5,417	4,469	72	671	6	6,666	4,968	91	1,181	13
Shelby	1,929	1,795	43	20	4	2,262	1,642	42	34	14
Sioux	1,908	1,027	27	13	9	2,953	1,158	54	27	19
Story	2,817	640	253	10	5	3,894	766	232	61	7
Tama	2,770	2,433	163	10	3	3,076	2,402	109	54	4
Taylor	2,156	1,290	214	20	7	2,587	1,137	168	79	22
Union	1,974	1,808	172	15	9	2,597	1,368	177	80	18
Vaa Buren	2,175	1,628	92	8	6	2,445	1,444	80	24	14
Wapello	3,918	3,020	124	257	15	4,331	2,568	192	557	33
Warren	2,446	1,362	282	32	5	2,891	1,229	239	40	15
Washington	2,884	1,847	218	25	7	2,821	1,799	153	23	15
Wayne	2,007	1,792	190	25	2	2,230	1,498	198	123	13
Webster	3,197	1,949	186	125	9	4,207	1,778	224	185	18
Winnebago	1,731	165	28	9	2	1,977	1,175	44	15	8
Winnebuck	2,323	1,509	60	8	1	5,333	1,477	45	9	4
Woodbury	4,878	3,175	311	295	9	7,227	3,195	274	597	32
Worth	1,605	259	26	7	2	1,638	307	50	22	6
Wright	2,305	781	111	3	2	2,768	708	110	28	10
The State	238,804	159,725	12,375	6,421	594	301,943	153,837	11,538	13,920	1,599

# RECAPITULATION OF OFFICIAL RETURNS.

## PRESIDENT. (1904.)

Theodore Roosevelt, Republican.....	807, 907
Alton B. Parker, Democrat.....	149, 141
Silas C. Swallow, Prohibition.....	11, 801
Eugene V. Debs, Socialist.....	14, 847
Thomas E. Watson, Peoples.....	2, 207
Total.....	485, 703

## GOVERNOR. (1903.)

Albert B. Cummins, Republican.....	238, 804
J. B. Sullivan, Democrat.....	159, 725
John F. Hanson, Prohibition.....	12, 375
John M. Work, Socialist.....	6, 421
Luman H. Weller, Peoples.....	594
Total.....	417, 919

## SECRETARY OF STATE. (1904.)

William B. Martin, Republican.....	301, 943
Charles A. Dickson, Democrat.....	153, 337
Albert J. Bolster, Prohibition.....	11, 588
John E. Shank, Socialist.....	13, 920
John C. Ferris, Peoples.....	1, 599
Total.....	482, 337

VOTE BY COUNTIES UPON THE QUESTION OF ADOPTING AMENDMENTS TO THE CONSTITUTION PROVIDING FOR THE HOLDING OF BIENNIAL ELECTIONS AND CHANGING REPRESENTATION IN THE GENERAL ASSEMBLY AND THE RATIO OF APPORTIONMENT 1904.

Counties.	Biennial Elections.		Representative Districts.	
	For	Against	For	Against
Adair .....	1,061	1,811	862	1,067
Adams .....	706	1,804	833	1,494
Allamakee .....	1,239	1,966	994	1,744
Appanoose .....	2,506	2,310	1,954	2,271
Audubon .....	760	1,657	1,016	1,185
Benton .....	2,226	2,352	1,906	2,356
Black Hawk .....	3,661	2,348	3,013	2,124
Boone .....	2,006	2,447	1,777	2,492
Bremer .....	1,728	1,391	1,082	1,071
Buchanan .....	1,850	1,697	1,506	1,701
Buena Vista .....	1,543	809	1,319	744
Butler .....	1,261	1,642	1,047	1,521
Calhoun .....	1,604	1,888	1,367	1,146
Carroll .....	1,703	1,909	1,345	1,863
Cass .....	1,508	2,177	1,400	1,998
Cedar .....	2,059	2,059	1,579	2,003
Cerro Gordo .....	1,879	1,298	1,603	1,151
Cherokee .....	1,217	1,379	1,014	1,429
Chickasaw .....	1,414	1,744	1,145	998
Clarke .....	996	1,326	1,227	981
Clay .....	1,508	646	1,396	545
Clayton .....	1,937	2,644	1,634	2,689
Clinton .....	4,580	2,782	3,897	2,683
Crawford .....	1,824	1,984	1,627	1,849
Dallas .....	1,855	2,247	1,600	2,045
Davis .....	689	1,799	586	1,864
Decatur .....	945	2,413	941	2,295
Delaware .....	1,658	1,447	1,304	1,486
Des Moines .....	2,147	1,551	2,076	1,492
Dickinson .....	1,130	310	1,124	241
Dubuque .....	4,433	2,683	3,767	3,102
Emmet .....	1,071	628	1,051	513
Fayette .....	2,134	2,622	1,907	2,442
Floyd .....	1,354	1,384	1,172	1,241
Franklin .....	1,114	1,316	1,013	1,134
Fremont .....	1,247	1,288	1,118	1,221
Greene .....	1,249	1,495	1,028	1,313
Grundy .....	1,302	1,152	1,361	915
Guthrie .....	1,345	1,934	1,128	1,720
Hamilton .....	2,065	1,296	1,781	1,202
Hancock .....	1,162	1,138	1,365	701
Hardin .....	2,193	1,310	1,781	1,179
Harrison .....	2,118	1,999	1,909	1,761
Henry .....	1,486	1,768	1,215	1,722
Howard .....	1,267	1,220	983	1,441
Humboldt .....	1,272	653	1,200	515
Ida .....	1,186	987	1,246	691
Iowa .....	1,518	1,911	1,106	1,909
Jackson .....	2,247	1,861	1,580	1,919
Jasper .....	2,257	3,004	1,967	2,632



## VOTE ON AMENDMENTS TO CONSTITUTION—CONTINUED.

Counties.	Biennial Elections		Representative Districts.	
	For	Against	For	Against
Jefferson .....	1,882	1,756	1,038	1,746
Johnson .....	2,466	2,208	1,973	2,146
Jones .....	1,956	1,380	1,399	1,572
Keokuk .....	2,024	2,453	1,536	2,392
Kossuth .....	1,808	1,383	1,649	1,242
Lee .....	3,862	2,441	3,279	2,444
Linn .....	5,371	3,709	4,885	3,550
Louisa .....	1,258	1,107	1,100	1,029
Lucas .....	1,423	1,597	1,423	1,523
Lyon .....	1,808	619	1,534	537
Madison .....	1,109	2,148	981	1,981
Mahaska .....	2,572	2,914	2,186	2,683
Marion .....	1,775	2,499	1,527	2,424
Marshall .....	2,624	1,784	2,269	1,695
Mills .....	1,728	961	1,390	979
Mitchell .....	1,830	594	1,458	597
Monona .....	1,152	1,681	1,522	1,038
Monroe .....	1,351	2,143	1,467	1,892
Montgomery .....	1,735	1,262	1,365	1,288
Muscatine .....	2,789	2,885	2,198	2,295
O'Brien .....	1,662	906	1,476	705
Osceola .....	801	539	827	440
Page .....	1,582	1,918	1,352	1,818
Palo Alto .....	1,288	1,815	1,521	956
Plymouth .....	2,722	1,165	2,299	1,092
Pocahontas .....	1,317	1,228	1,063	1,194
Polk .....	9,153	5,918	7,924	6,191
Pottawattamie .....	6,185	2,771	5,106	2,780
Poweshiek .....	2,185	1,720	1,716	1,689
Ringgold .....	1,808	1,396	1,133	1,296
Sac .....	1,596	1,371	1,423	1,183
Scott .....	6,605	2,343	6,845	2,045
Shelby .....	1,664	1,648	1,182	1,751
Sioux .....	2,878	1,129	2,093	1,012
Story .....	1,985	1,911	1,741	1,656
Tama .....	2,354	2,176	1,889	2,065
Taylor .....	1,215	1,957	1,125	1,942
Union .....	1,768	1,639	1,614	1,586
Van Buren .....	1,612	1,751	1,130	1,818
Wapello .....	2,971	3,252	2,779	3,097
Warren .....	1,045	2,609	1,003	2,843
Washington .....	2,360	1,531	1,897	1,478
Wayne .....	1,299	1,999	1,068	1,952
Webster .....	2,181	2,657	1,897	2,492
Winnebago .....	1,597	402	1,386	418
Winnebesh .....	2,123	1,865	1,654	1,693
Woodbury .....	5,471	3,896	4,904	3,439
Worth .....	1,876	425	1,287	362
Wright .....	1,618	1,226	1,522	1,008
The State .....	198,974	176,251	171,385	165,076

# COMPARATIVE VOTE FOR MEMBERS OF CONGRESS—1898-1904.

## FIRST CONGRESSIONAL DISTRICT.

Counties.	1904.				1902.				1900.				1898.		
	Thomas Hedge, Rep.	John E. Craig, Dem.	Wm. M. Hay, Pro.	C. H. Schick, Soc.	Thomas Hedge, Rep.	John E. Craig, Dem.	W. C. Sheperd, Pro.	John Leicht, Soc.	Thomas Hedge, Rep.	D. J. O'Connell, Dem.	J. S. Tussey, Pro.	E. V. Stevens, Soc. Dem.	Thomas Hedge, Rep.	D. J. O'Connell, Dem.	J. W. Glasgow, Pro.
Des Moines.....	4,469	3,146	129	517	3,036	3,305	70	231	4,285	3,927	88	132	3,634	3,032	50
Henry.....	2,325	1,529	149	15	2,046	1,344	83	11	2,763	1,923	116	7	2,260	1,497	93
Jefferson.....	3,057	1,408	240	28	1,647	1,137	196	7	2,434	1,640	126	11	2,042	1,307	56
Lee.....	4,124	4,423	76	67	2,848	3,761	36	29	4,428	5,226	66	18	3,610	4,261	31
Louisa.....	1,941	882	83	27	1,574	804	59	9	2,159	1,170	84	.....	1,640	787	66
Van Buren.....	2,345	1,557	71	14	1,889	1,402	49	9	2,534	1,905	50	.....	2,299	1,807	44
Washington.....	2,668	1,941	180	18	2,226	1,590	109	5	2,816	2,260	142	.....	2,332	1,877	116
Total.....	19,929	14,886	928	686	15,266	13,943	604	301	21,419	18,061	620	218	17,817	14,568	456
Plurality.....	5,043	.....	.....	.....	1,923	.....	.....	.....	3,368	.....	.....	.....	3,249	.....	.....
Majority.....	3,429	.....	.....	.....	1,018	.....	.....	.....	2,530	.....	.....	.....	2,793	.....	.....

Vote for Members of Congress.

# SECOND CONGRESSIONAL DISTRICT.

Counties.	1904.				1902.				1900.				1898.					
	Albert F. Dawson, Rep.	Martin J. Wade, Dem.	J. E. Park, Pro.	Karl Rieck, Soc.	William Hoffman, Rep.	Martin J. Wade, Dem.	Francis Bacon, Pro.	A. K. Gifford, Soc.	J. N. W. Rumpke, Rep.	Henry Vollmer, Dem.	J. E. Hart, Pro.	W. A. Westphall, Soc. Labor.	Chas. L. Breckon, Soc. Dem.	Joe. R. Lane, Rep.	John J. Ney, Dem.	Ell Elliott, Pro.	Allan W. Ricker, Pro.	J. B. Welzenbach, S c. Labor.
Clinton .....	4,794	4,798	37	245	4,050	4,484	53	186	5,152	4,887	40	47	154	3,748	4,085	41	45	103
Iowa .....	2,088	2,204	85	11	2,021	2,118	63	8	2,323	2,012	60	12	2,002	2,002	1,778	35	30	5
Jackson .....	2,733	2,751	21	47	2,335	2,390	21	19	2,910	2,833	30	1	2,409	2,409	2,376	25	29	7
Johnson .....	2,631	2,483	23	12	2,455	2,810	23	4	3,047	3,189	35	10	2,635	2,635	2,964	24	29	7
Muscatine .....	3,716	2,980	52	308	3,098	2,723	82	179	3,808	3,141	56	1	2,782	2,782	2,595	88	45	6
Scott .....	5,154	5,734	81	994	4,663	4,811	59	766	5,957	5,662	49	34	461	5,184	3,715	39	15	275
Total .....	22,116	21,930	298	1,617	18,667	19,825	292	1,162	23,202	21,737	270	85	746	18,790	17,508	230	193	396
Plurality .....	186					1,158			1,465					1,282				
Majority .....									394					433				

# THIRD CONGRESSIONAL DISTRICT.

Counties.	†1904.			1902.					*1900.				1898.		
	B. P. Birdsall, Rep.	J. N. Mallon, Dem.	E. D. Hammond, Soc.	B. P. Birdsall, Rep.	Horace Boles, Dem.	John A. Earl, Pro.	F. A. Lym- burner, Soc.	Ephriam J. Dean, Anti-Monop.	David B. Hender- son, Rep.	Willis N. Bird- sall, Dem.	Richard M. Howe, Soc. Dem.	Ephriam J. Dean, Ind.	David B. Hender- son, Rep.	John H. Howell, Dem.	Ephriam J. Dean, Ind.
Black Hawk .....	5,240	1,914	460	3,713	2,708	387	64	3	4,095	2,556	11	3	3,341	1,674	7
Bremner .....	1,886	1,790	26	1,672	1,990	62	2	2	2,183	1,868	2	4	1,777	1,824	6
Buchanan .....	2,742	1,681	40	2,312	1,962	207	19	3	2,957	2,077	2	3	2,383	1,712	4
Butler .....	2,750	819	12	2,243	1,065	86	4	...	2,882	1,181	4	3	2,183	955	...
Delaware .....	2,692	1,259	30	2,047	1,284	107	11	1	2,807	1,589	9	1	2,254	1,279	4
Dubuque .....	5,214	4,829	744	3,658	5,717	56	674	6	5,166	6,577	76	4	3,866	5,672	19
Franklin .....	2,298	678	9	1,698	517	21	2	...	2,535	763	1	1	1,771	477	2
Hardin .....	3,638	759	89	2,444	898	122	8	1	5,737	1,273	7	...	2,735	977	23
Wright .....	2,898	671	28	2,553	600	76	4	1	2,971	907	8	1	2,102	923	4
Total .....	29,293	14,200	1,888	22,300	16,761	1,073	788	16	30,181	18,856	120	20	22,512	15,493	78
Plurality .....	15,095	...	...	5,559	...	...	...	...	11,825	...	...	...	7,019	...	...
Majority .....	13,703	...	...	3,662	...	...	...	...	11,180	...	...	...	6,841	...	...

† Scattering, 2. \* Scattering, 5.

## FOURTH CONGRESSIONAL DISTRICT.

Counties.	1904.					1902.				*1900.			1898.				
	Gilbert N. Haugen, Rep.	W. O. Holman, Dem.	W. W. Williams, Pro.	F. R. Macha, Soc.	C. A. Gaylord, Pro.	Gilbert N. Haugen, Rep.	A. L. Sortor, Jr., Dem.	D. McGrigor, Pro.	Frank E. Mach, Soc.	Gilbert N. Haugen, Rep.	John Foley, Dem.	V. B. Pool, Pro.	J. E. Anderson, Soc.	Gilbert N. Haugen, Rep.	T. T. Blaise, Dem.	P. Wooding, Pro.	Thomas Tracey, Pro.
Allamakee.....	2,527	1,638	13	5	6	2,066	1,784	24	3	2,635	1,864	23	.....	2,292	1,414	18	7
Cerro Gordo.....	3,081	868	123	75	14	1,653	1,552	90	14	3,322	1,390	129	.....	1,892	904	71	9
Chickasaw.....	1,940	1,802	32	18	2	1,507	1,802	57	6	2,005	2,126	26	.....	1,712	1,885	81	11
Clayton.....	3,322	2,577	60	60	11	2,606	2,739	106	27	3,350	2,868	64	.....	2,748	2,571	53	12
Fayette.....	3,887	2,148	119	152	15	2,921	2,036	116	94	3,948	2,569	105	164	3,115	2,215	97	37
Floyd.....	2,785	777	57	25	18	1,816	878	65	.....	2,824	1,295	52	.....	1,990	1,038	55	13
Howard.....	1,790	1,128	52	58	7	1,458	1,120	78	6	1,914	1,439	84	.....	1,605	1,264	42	4
Mitchell.....	2,180	641	55	81	6	1,372	541	55	7	2,453	900	89	.....	1,806	556	37	6
Winneshiek.....	3,279	1,528	40	8	8	2,708	1,575	57	10	3,462	1,834	50	.....	2,874	1,652	55	10
Worth.....	1,658	301	24	21	6	1,226	305	20	1	1,746	464	28	.....	1,434	350	8	2
Total.....	26,599	13,403	575	449	88	19,303	14,280	668	163	27,659	16,706	599	164	21,468	13,849	462	117
Plurality.....	12,996	.....	.....	.....	.....	5,023	.....	.....	.....	10,863	.....	.....	.....	7,619	.....	.....	.....
Majority.....	11,884	.....	.....	.....	.....	4,187	.....	.....	.....	10,094	.....	.....	.....	7,040	.....	.....	.....

\*Scattering, 8.

# FIFTH CONGRESSIONAL DISTRICT.

Counties.	1904.				1902.				1900.*			1899.				
	Robt. G. Cousins, Rep.	John A. Green, Dem.	Oren D. Ellett, Pro.	M. T. DeWoody, Soc.	Robt. G. Cousins, Rep.	Anthony C. Daly, Dem.	Malcom Smith, Pro.	A. C. Palmer, Soc.	Robt. G. Cousins, Rep.	Daniel Kerr, Dem.	George Slade, Soc. Dem.	Robt. G. Cousins, Rep.	L. J. Rowell, Dem.	J. G. Van Ness, Pro.	J. W. Whitmer, Pro.	L. E. Wood, Pop.
Benton .....	5,502	2,158	124	79	2,784	1,854	81	74	3,581	2,598	41	3,046	2,690	61	6	3
Cedar .....	2,603	1,996	68	15	2,288	1,839	114	3	2,702	2,164	17	2,383	2,170	71	11	3
Grundy .....	1,358	1,070	66	3	1,382	780	87	5	1,999	1,286	5	1,447	1,054	89	1	2
Jones .....	2,667	1,969	90	17	2,107	1,692	55	9	2,989	2,083	.....	2,566	2,044	60	7	1
Linn .....	7,654	4,038	342	275	5,326	3,627	345	113	7,727	5,056	61	5,934	3,767	196	30	28
Marshall .....	4,022	1,804	427	411	2,949	1,494	266	69	4,861	2,849	27	3,214	1,772	192	17	4
Tama .....	3,009	2,464	115	46	2,700	2,397	95	8	3,265	2,775	6	2,745	2,473	100	4	2
Total .....	25,318	15,019	1,252	846	19,516	13,733	993	281	27,124	18,266	167	21,335	15,970	719	76	42
Plurality .....	10,294	.....	.....	.....	5,733	.....	.....	.....	8,858	.....	.....	5,365	.....	.....	.....	.....
Majority .....	8,196	.....	.....	.....	4,509	.....	.....	.....	8,690	.....	.....	4,523	.....	.....	.....	.....

\*Scattering (11).

Vote for Members of Congress.

## SIXTH CONGRESSIONAL DISTRICT.

Counties.	1904.					1902.				1900.					1898.			
	John F. Lacey, Rep.	Stanford A. Brewster, Dem.	Ira D. Kellogg, Pro.	Perry Engle, Soc.	E. J. Emmets, Union Peo.	John F. Lacey, Rep.	John P. Reese, Dem.	Wm. P. Sopher, Pro.	Frank L. Rice, Soc.	John F. Lacey, Rep.	A. C. Steck, Dem.	Frank L. Rice, Soc. Dem.	J. R. Norman, Peo.	A. Bronson,	John F. Lacey, Rep.	James B. Weaver, Dem.	R. L. Turner, Pro.	L. M. Morris, Peo.
Davis .....	1,627	1,876	45	89	2	1,440	1,835	28	2	1,645	2,182	2	10	1	1,534	1,968	37	52
Jasper .....	2,771	2,172	141	217	4	2,323	2,668	80	31	2,887	2,254	12	13	9	2,810	2,233	51	26
Keokuk .....	2,982	2,247	158	58	4	2,675	2,617	106	21	2,244	2,792	18	9	...	2,912	2,543	100	15
Mahaska .....	2,998	2,487	283	123	7	2,403	2,966	138	93	4,448	2,665	19	3	13	3,915	2,428	143	33
Monroe .....	2,147	1,280	134	592	23	2,037	2,097	75	193	2,102	1,831	165	19	15	1,595	1,848	80	47
Poweshiek .....	2,950	1,899	187	53	2	2,428	1,474	77	13	5,153	1,850	9	11	...	2,590	1,817	53	9
Wapello .....	4,798	2,650	144	482	2	3,622	3,838	42	141	4,527	4,183	79	16	2	3,882	3,432	54	118
Total .....	23,213	13,840	1,067	1,556	42	18,829	17,015	642	414	22,956	19,812	291	75	34	19,738	18,267	518	294
Plurality .....	9,373	...	...	...	...	1,818	...	...	...	3,144	...	...	...	...	1,471	...	...	...
Majority .....	6,708	...	...	...	...	857	...	...	...	2,744	...	...	...	...	669	...	...	...

## SEVENTH CONGRESSIONAL DISTRICT.

Counties.	1904.				1902.				1900.				1898.			
	John A. T. Hull, Rep.	John T. Mulvaney, Dem.	E. E. Bennett, Pro.	G. R. Jones, Sec.	John A. T. Hull, Rep.	Parley Sheldon, Dem.	J. D. C. McFarland, Pro.	W. F. Stouder, Sec.	John A. T. Hull, Rep.	George W. Crozier, Dem.	D. S. Grossman, Pro.	L. B. Patterson, Sec. Dem.	John A. T. Hull, Rep.	Charles O. Holly, Dem.	Thomas G. Orwig, Pro.	Charles M. James, Pro.
Dallas.....	2,331	1,332	212	81	2,461	1,193	191	26	2,577	1,947	178		2,787	1,624	157	92
Madison.....	2,412	1,943	171	105	2,121	1,162	103	112	2,576	1,925	69	9	2,063	1,523	59	228
Marion.....	2,854	2,368	175	195	2,615	2,413	180	11	2,899	2,997	143	6	2,499	2,603	135	47
Polk.....	12,660	4,574	517	1,325	2,313	2,947	488	500	12,526	6,242	443	172	7,420	3,828	348	91
Story.....	2,678	963	230	58	2,389	984	160	6	2,998	1,855	219	3	2,676	937	89	6
Warren.....	2,702	1,451	223	32	2,138	1,215	148	11	2,932	1,899	152	3	2,468	1,698	104	45
Total.....	27,637	12,046	1,528	1,796	19,037	9,914	1,270	665	28,508	16,365	1,204	198	19,913	12,261	892	501
Plurality.....	16,591				9,123				12,143				7,652			
Majority.....	12,267				7,188				10,741				6,259			

Vote for Members of Congress.



# EIGHTH CONGRESSIONAL DISTRICT.

Counties.	1904.*			1902.*		1900.		1898.				
	Wm. P. Hepburn, Rep.	John V. Bonnett, Dem.	A. F. Thompson, Soc.	Wm. P. Hepburn, Rep.	T. M. Stuart, Dem.	Wm. P. Hepburn, Rep.	V. R. McGinnis, Dem.	A. B. Wray, Pro.	Wm. P. Hepburn, Rep.	George L. Finn, Dem.	C. L. Parsons, Pro.	D. C. Cowles, Pro.
Adams.....	1,730	1,142	31	1,671	1,126	1,838	1,461	70	1,597	1,445	56	14
Appanoose.....	3,528	1,856	498	2,587	1,962	3,453	2,760	29	2,713	2,247	37	73
Clarke.....	1,746	971	9	1,464	929	1,778	1,333	40	1,621	1,222	35	10
Decatur.....	2,344	1,682	64	2,216	1,626	2,368	2,165	23	2,152	1,946	33	73
Fremont.....	2,229	1,633	26	1,898	1,833	2,214	2,413	60	1,822	1,973	58	25
Lucas.....	2,146	1,079	97	1,674	1,100	2,218	1,827	103	1,621	1,112	115	11
Page.....	3,409	1,006	133	2,452	870	3,393	1,936	209	2,728	1,796	162	41
Ringgold.....	2,087	1,004	13	1,796	870	2,258	1,392	57	1,934	1,210	68	29
Taylor.....	2,577	1,238	75	2,672	1,293	2,681	2,091	.....	2,190	2,012	66	26
Union.....	2,612	1,325	78	2,020	1,517	2,438	2,218	137	1,920	1,742	121	32
Wayne.....	2,215	1,587	113	1,997	1,670	2,269	2,051	99	2,029	1,799	66	38
Total.....	26,604	14,518	1,137	21,657	14,796	26,798	21,847	336	22,327	18,503	817	402
Plurality.....	12,085	.....	.....	9,861	.....	5,451	.....	.....	3,824	.....	.....	.....
Majority.....	10,947	.....	.....	9,860	.....	4,615	.....	.....	2,605	.....	.....	.....

\*Scattering 1.

NINTH CONGRESSIONAL DISTRICT.

Counties.	1904.				1902. *			1900.			1898.			
	Walter I. Smith, Rep.	Hamilton Wilcox, Dem.	C. F. Dietz, Pro.	J. O. McElroy, Soc.	Walter I. Smith, Rep.	Geo. W. Cullison, Dem.	A. D. Beckhart, Pro.	Walter I. Smith, Rep.	S. B. Wadsworth, Dem.	B. S. Taylor, Pro.	Smith McPherson, Rep.	J. A. Lyons, Dem.	Stephen M. Blackman, Pro.	Luke McDowell, Pro.
Adair .....	2,273	953	75	52	1,730	856	42	2,324	1,619	49	1,906	1,465	30	24
Audubon .....	1,816	959	38	5	1,480	894	27	1,823	1,296	32	1,505	1,213	9	5
Cass .....	2,931	1,450	81	54	2,418	1,357	79	3,111	2,080	33	2,621	1,610	27	39
Guthrie .....	2,786	1,102	82	22	1,996	1,008	86	2,795	1,826	72	2,129	1,811	61	16
Harrison .....	3,238	1,797	89	191	2,481	1,756	107	3,283	2,344	...	2,577	2,402	63	55
Mills .....	2,221	1,333	73	32	1,854	1,182	67	2,209	1,735	60	1,862	1,725	44	12
Montgomery .....	2,923	772	98	95	1,993	739	70	2,929	1,461	77	2,409	1,357	50	24
Pottawattamie .....	6,780	3,876	161	259	5,190	3,881	109	6,609	5,363	84	5,044	4,097	70	62
Shelby .....	2,241	1,665	34	30	1,855	1,866	31	2,172	2,003	21	1,823	1,806	19	26
Total .....	27,214	13,907	731	740	20,997	13,639	604	27,155	20,207	418	21,976	17,484	378	296
Plurality .....	13,907				7,353			6,948			4,492			
Majority .....	11,836				6,753			6,580			3,818			

\*Scattering 1.

## TENTH CONGRESSIONAL DISTRICT.

County.	1904.				1902.				1900.			1898.			
	James P. Conner, Rep.	W. I. Branagan, Dem.	Jos. W. Wood- ward, Pro.	Stanley W. Browne, Soc.	James P. Conner, Rep.	Kasper Faltinson, Dem.	W. D. Elwell, Pro.	P. S. Swick, Soc.	James P. Conner, Rep.	Robert F. Dale, Dem.	P. J. Shaw, Pro.	J. P. Dolliver, Rep.	Edwin Anderson, Dem.	P. J. Shaw, Pro.	A. Norehus, Pro.
Boone	2,815	1,159	221	568	2,704	1,046	216	266	2,809	2,618	192	2,756	1,961	126	14
Calhoun	2,435	891	228	103	1,738	652	87	55	2,955	1,235	51	1,694	1,048	22	2
Carroll	2,220	2,092	80	11	1,798	2,054	33	4	2,174	2,467	25	1,772	2,072	20	13
Crawford	2,462	2,019	74	41	1,958	1,947	77	18	2,262	2,521	92	1,707	2,184	26	15
Emmet	1,714	378	51	19	1,165	469	45	6	1,608	597	70	1,090	378	33	3
Greene	2,554	653	124	20	1,876	647	56	40	2,764	1,668	67	2,211	1,150	25	12
Hamilton	3,057	767	96	68	1,958	467	43	2	3,240	1,144	41	2,017	1,242	24	3
Hancock	2,066	538	53	4	1,043	487	32	3	2,186	822	37	1,470	707	22	10
Humboldt	1,919	374	48	8	1,098	200	21	3	2,200	599	28	1,380	576	19	5
Kossuth	2,942	1,384	37	17	2,353	1,398	50	2	3,102	1,767	43	1,876	1,460	22	5
Palo Alto	1,828	1,199	18	23	1,501	1,116	26	4	1,893	1,478	38	1,345	1,455	26	5
Pocahontas	1,872	880	60	53	1,751	1,061	62	23	2,149	1,296	54	1,419	1,159	61	4
Webster	4,100	1,325	220	161	2,573	1,160	187	61	4,188	2,271	123	2,852	1,855	96	26
Winnebago	1,983	172	42	15	1,480	128	31	9	2,049	465	38	1,291	596	15	14
Total	34,977	14,531	1,952	1,116	25,696	12,822	978	510	36,594	20,648	899	25,180	17,777	613	155
Plurality	20,446				12,774				15,986			7,403			
Majority	17,978				11,296				15,087			6,635			

ELEVENTH CONGRESSIONAL DISTRICT.

Counties.	1904§			1902*			1900*			1898.			
	Elbert H. Hubbard, Rep.	P. D. Van Oosterhout, Dem.	J. W. Wilson, Soc.	Lot Thomas, Rep.	James M. Parsons, Dem.	John W. Bennett, Soc.	Lot Thomas, Rep.	Wm. Mulvaney, Dem.	H. A. Malby, Pro.	Lot Thomas, Rep.	Arthur I. Garretson, Dem.	J. M. Hoffman, Pro.	J. O. McElroy, Pro.
Buena Vista.....	2,467	610	58	1,543	425	21	2,812	956	80	1,881	783	32	21
Cherokee.....	2,419	704	14	1,515	685	5	2,311	1,358	145	1,614	1,013	103	26
Clay.....	2,182	498	18	1,880	391	8	2,300	778	51	1,452	540	78	19
Dickinson.....	1,808	314	16	1,162	208	.....	1,354	446	37	971	325	46	10
Ida.....	1,525	989	7	1,237	1,127	2	1,562	1,318	40	1,332	1,174	32	17
Lyon.....	1,531	894	90	1,279	1,211	21	1,653	1,285	46	1,243	953	43	9
Monona.....	2,189	1,120	44	1,783	1,197	13	2,133	1,936	71	1,577	1,376	68	104
O'Brien.....	2,272	893	91	1,810	1,042	16	2,382	1,500	39	1,773	1,223	31	16
Osceola.....	1,144	574	5	898	669	4	1,091	805	25	827	670	24	1
Plymouth.....	2,329	1,726	25	1,985	1,695	30	2,666	2,318	73	2,060	1,888	43	24
Sac.....	2,579	887	45	1,525	865	16	2,751	1,236	118	1,761	866	79	7
Sioux.....	2,751	1,571	23	1,952	1,066	8	2,991	1,800	41	2,080	1,311	30	6
Woodbury.....	7,416	2,963	588	3,787	2,350	327	6,930	4,840	335	3,849	3,995	109	93
Total.....	32,562	13,521	1,019	21,854	12,721	471	32,716	20,564	1,110	22,400	16,117	723	353
Plurality.....	19,041	.....	.....	9,193	.....	.....	12,152	.....	.....	6,283	.....	.....	.....
Majority.....	18,015	.....	.....	8,661	.....	.....	11,041	.....	.....	5,207	.....	.....	.....

§Scattering, 7. \*Scattering, 1.

Vote for Members of Congress.

## VOTE FOR MEMBERS OF THE STATE SENATE.

General Elections November 5, 1901, and November 3, 1903, as indicated.

First district (1901).		Lee.			
David A. Young, D.....			3,514		
Joseph Fry, R.....			3,355		
E. E. Lowe, Pro.....			84		
Second district (1903).		Jeffer-son.	Van Buren.	Total.	
James Elerick, R.....		1,790	2,161	3,951	
John P. Manatrey, D.....		1,343	1,658	3,001	
W. B. Murray, Pro.....		209	77	286	
Third district (1903).		Appa-loose.	Davis.	Total.	
Lewis L. Taylor, D.....		2,644	1,884	4,528	
James H. Swanson, R.....		2,270	1,500	3,770	
H. G. Street, S.....		166	14	180	
Fourth district (1903).		Lucas.	Wayne.	Total.	
R. A. Hasselquist, R.....		1,807	1,816	3,623	
Alexander L. Rockhold, D.....		1,340	2,076	3,416	
Fifth district (1903).		Deca-tur.	Ring-gold.	Union.	Total.
Marion F. Stookey, R.....		2,015	1,768	2,027	5,810
S. A. Bowers, D.....		1,922	884	1,656	4,462
Sixth district (1903).		Adams.		Taylor.	Total.
Daniel W. Turner, R.....		1,748		2,290	4,038
Scattering.....		4		4	8
Seventh district (1901).		Fre-mont.	Page.	Total.	
Lester W. Lewis, R.....		1,825	2,298	4,123	
B. I. Cavender, D.....		1,968	920	2,888	
C. H. Barnhill, Pro.....		77	222	299	
Eighth district (1903).		Mills.	Mont-gomery.	Total.	
Shirley Gilliland, R.....		1,995	1,916	3,911	
S. J. Waldron, Pro.....		294	122	416	
Scattering.....		7	2	9	
Ninth district (1901).		Des Moines.			
Fred N. Smith, D.....		3,185			
Wilson B. Williams, R.....		2,790			
Frank Stocking, Pro.....		107			
J. O. Beebe, S.....		240			

Tenth district (1901).		Henry. Wash- ington.	Total.
J. A. Young, R.....	2,249	2,307	4,556
A. N. Alberson, D.....	1,236	1,775	3,061
Jas. H. Seull, Pro.....	209	185	394
Eleventh district (1903).		Clarke. War- ren.	Total.
James H. Jamison, R.....	1,482	2,579	4,061
Scattering .....	3	2	5
Twelfth district (1901).		Keo- kuk. Powe- shiek.	Total.
J. T. Brooks, R .....	2,570	2,338	4,908
Thomas Geneva, D.....	2,609	1,090	3,699
Scattering .....	1	.....	1
Thirteenth district (1901).		Wapello.	Total.
S. H. Harper, R.....	.....	.....	3,703
W. A. McIntire, D .....	.....	.....	3,628
James M. Winn, S .....	.....	.....	172
Fourteenth district (1903).		Mahaska.	Total.
William G. Jones, R.....	.....	.....	3,526
Daniel Davis, D.....	.....	.....	2,858
George Bowles, Pro.....	.....	.....	364
Scattering .....	.....	.....	1
Fifteenth district (1903).		Marion. Mon- roe.	Total.
J. L. Warren, R .....	2,573	2,458	5,031
Thos. J. Price, D.....	2,368	1,637	4,003
F. Marion Barnes, Pro.....	12	25	37
Scattering .....	.....	1	1
Sixteenth district (1903).		Adair. Madi- son.	Total.
James J. Crossley, R.....	2,014	2,359	4,373
Scattering .....	1	.....	1
Seventeenth district (1903).		Audn- bon. Dallas. Guth- rie.	Total.
Frank M. Hopkins, R .....	1,610	2,657	2,442
Scattering.....	.....	1	.....
*Eighteenth district (1901).		Cass. Shelby.	Total.
James E. Bruce, R.....	2,185	1,855	4,040
J. M. Emmert, D.....	2,156	1,835	4,041
Scattering .....	3	1	4
Nineteenth district (1903).		Pottawattamie.	Total.
O. G. Saunders, R.....	.....	.....	5,122
W. H. Ware, D.....	.....	.....	3,868
K. D. Clark, Pro.....	.....	.....	128

\*J. M. Emmert received certificate of election. James E. Bruce contested the election of Mr. Emmert and the Senate, on March 14, 1902, decided the contest in favor of Mr. Bruce.

	Louisa.	Muscatine.	Total.
Twentieth district (1901).			
F. M. Molsberry, R.....	1,711	2,835	4,596
E. M. Warner, D.....	747	2,442	3,189
J. S. Tussey, Pro.....	92	82	174
Twenty-first district (1901).			Scott.
W. C. Hayward, R.....			1,533
Wm. Theophilus, D.....			4,048
Hugo Struck, S.....			416
Twenty-second district (1901).			Clinton.
John L. Wilson, D.....			4,201
Geo. D. McDaid, R.....			3,465
Karl Rick, S.....			313
Twenty-third district (1903).			Jackson.
Thomas Lambert, D.....			2,683
A. B. Bowen, R.....			2,438
Twenty-fourth district (1903).	Cedar.	Jones.	Total.
Robert C. Sturton, D.....	2,209	2,296	4,505
Thomas B. Hanley, R.....	1,953	2,081	4,034
Scattering.....	1	.....	1
Twenty-fifth district (1903).	Iowa.	John-son.	Total.
John Hughes, Jr., R.....	2,308	2,673	4,981
Thomas Stapleton, D.....	1,849	2,812	4,661
Twenty-sixth district (1903).			Linn.
Willard C. Stuckslager, R.....			5,271
John M. Hughes, D.....			3,540
B. D. Alden, Pro.....			419
Scattering.....			1
Twenty-seventh district (1903).	Cal-houn.	Web-ster.	Total.
Henry Young, R.....	1,984	2,398	4,382
J. B. Butler, D.....	1,014	2,845	3,859
Charles H. Payne, Pro.....	115	163	278
Twenty-eighth district (1903).			Marshall.
Charles Eckles, R.....			2,957
William Shipton, D.....			1,430
Scattering.....			60
Twenty-ninth district (1901).			Jasper.
Fred L. Maytag, R.....			3,529
A. M. Harrah, D.....			2,454
Thirtieth district (1901).			Polk.
O. C. Dowell, R.....			8,752
R. B. Parrott, D.....			3,020
O. H. Gordon, Pro.....			646
A. D. Pugh, S.....			195

## Vote for State Senators.

393

## Thirty-first district (1903).

Boone. Story. Total.

C. J. A. Erleson, R.....	2,535	2,775	5,310
E. C. Jordan, D.....	1,176	635	2,111
Geo. Brethel, S.....	239	12	251

## Thirty-second district (1903).

Woodbury.

John H. Jackson, R.....			4,097
A. S. Garretson, D.....			4,063
Bennett Mitchell, Pro.....			288

## Thirty-third district (1903).

Buchan- Dela- Total.  
an. ware.

Geo. W. Dunham, R.....	2,314	2,192	4,506
G. B. Thompson, D.....	1,929	1,324	3,253
D. C. McFarland, Pro.....	170	73	243

## Thirty-fourth district (1901).

Craw- Harri- Mono- Total.  
ford. son. na.

Ernest L. Hogue, R.....	1,879	2,955	1,886	6,719
John T. Carey, D.....	2,049	2,304	1,448	5,761

## Thirty-fifth district (1901).

Dubuque.

P. W. Crawford, R.....				4,677
Thomas F. Nolan, D.....				4,649
W. D. Wilbur, S.....				305

## Thirty-sixth district (1903).

Clayton.

B. W. Newberry, R.....				3,133
H. C. Bishop, D.....				2,602

## Thirty-seventh district (1901).

Hamil- Har- Wright. Total.  
ton. dia.

F. C. Hartshorn, R.....	2,080	2,165	1,703	5,898
I. A. Stroup, D.....	633	679	623	1,935

## Thirty-eighth district (1901).

Black Grun- Total.  
Hawk dy.

Orlando B. Courtright, R.....	2,746	1,551	4,297
Ransom Bailey, D.....	1,257	895	2,152
Scattering.....	1		1

## Thirty-ninth district (1903).

Bremer. Butler. Total.

John F. Wade, D.....	2,291	1,667	3,958
E. W. Soesbe, R.....	1,889	1,237	2,626

## Fortieth district (1903).

Alla- Fay- Total.  
makee. ette.

Archibald C. Wilson, R.....	2,236	2,738	4,974
C. R. Brown, D.....	1,741	2,959	4,700
S. B. Finney, Pro.....	31	140	171

## Forty-first district (1903).

Mitch- Winne- Worth. Total.  
ell. bago.

James A. Smith, R.....	1,862	1,748	1,431	5,041
Scattering.....	1			1



		How- ard.	Winne- shiek.	Total.			
Forty-second district (1901).							
D. A. Lyons, D.....		1,681	2,197	3,828			
E. P. Johnson, R.....		1,254	2,365	3,619			
C. H. Graves, Pro.....		96	62	158			
		Cerro Gordq.	Frank- lin.	Han- cock.	Total.		
Forty-third district (1903).							
A. H. Gale, R.....		1,905	1,617	1,816	5,338		
Scattering ..		20	1	1	22		
		Chick- asaw.	Floyd.	Total.			
Forty-fourth district (1901).							
E. C. Spaulding, R.....		1,859	1,598	3,457			
W. S. Prouty, D.....		1,914	1,219	3,133			
L. J. Keyes, Pro.....		52	53	105			
		Ben- ton.	Tama.	Total.			
Forty-fifth district (1901).							
W. P. Whipple, R.....		3,091	2,730	5,821			
Albert E. Jackson, D.....		2,075	2,292	4,367			
H. L. Bassett, Pro.....		107	128	235			
Scattering .....		1		1			
		Chero- kee.	Ida.	Plym- outh.	Total.		
Forty-sixth district (1903).							
John L. Bleakly, R.....		1,646	1,257	2,181	5,084		
James Dalton, D.....		1,208	1,120	2,015	4,343		
		Clay.	Dick- inson.	Emmet	Kos- suth.	Palo Alto.	Total.
Forty-seventh district (1903).							
Geo. Kinne, R.....		1,345	1,038	1,207	2,465	1,738	7,793
Lewis Stuehmer, D.....		349	294	285	1,603	1,217	3,748
Scattering .....		1					1
		Carroll.	Greene.	Sac.	Total.		
Forty-eighth district (1901).							
Warren Garst, R.....		1,826	1,927	1,665	5,418		
Scattering .....		5	8	2	10		
		Lyon.	O'Brien.	Osce- ola.	Sioux.	Total.	
Forty-ninth district (1903).							
William C. Kimmell, R.....		1,351	1,788	951	1,790	5,880	
Luther H. Bishop, D.....		756	1,047	725	1,106	3,634	
J. E. Quinlan, S.....		84	13	4	16	117	
		Buena Vista.	Hum- boldt.	Poca- hontas.	Total.		
Fiftieth district (1901).							
E. K. Winne, R.....		1,438	1,198	1,475	4,111		
E. P. Layman, D.....		427	282	745	1,454		
Scattering .....				1	1		

## VOTE FOR MEMBERS OF THE HOUSE OF REPRESENTATIVES.

General Election November 3, 1903.

District.	Counties and Candidates	Votes.	District.	Counties and Candidates	Votes.
1	Lee— C. A. Kennedy, R.....	4,107	11	Mills— A. B. Washburn, R.....	1,853
	Frank H. Wilken, D.....	3,300		F. J. Wallace, D.....	1,570
2	Van Buren— L. E. Summers, R.....	2,045		E. J. Barkheimer, Pro....	23
	Will Hastings, D.....	1,805	12	Montgomery— F. F. Jones, R.....	1,894
	H. A. Dalrymple, Pro.....	59		Henry Ebert, D.....	769
3	Davis— *T. J. Prevo, D.....	1,850		L. E. Barris, Pro.....	88
	D. A. Wickizer, R.....	1,543	13	Adams— R. H. Gregory, R.....	1,517
	J. A. Shepherd, S.....	15		F. M. Linn, D.....	1,098
4	Appanoose— Wm. McCreary, D.....	2,451		H. L. Sweet, Pro.....	87
	J. M. Wilson, R.....	2,419	14	Union— Scott Skinner, R.....	2,337
	Geo. H. Fryhoff, S.....	175		J. A. Williams, D.....	1,433
5	Wayne— Geo. McCulloch, R.....	2,063		H. S. Perry, Pro.....	143
	Geo. W. Garton, D.....	1,769	15	Clarke— M. L. Temple, R.....	1,430
	A. K. Williams, Pro.....	76		Frank Funston, D.....	870
	Scattering.....	2	16	Lucas— Eli Manning, R.....	1,720
6	Decatur— E. J. Sankey, D.....	2,015		Albert F. Jenkins, D.....	1,285
	John D. Brown, R.....	1,974		Hyson M. Finch, Pro.....	134
7	Ringgold— M. Z. Bailey, R.....	1,775	17	Monroe— N. E. Kendall, R.....	2,847
	Geo. K. Howell, D.....	896		B. W. Pettit, D.....	1,405
8	Taylor— Wm. Cobb, R.....	2,295		P. B. Jenkins, Pro.....	14
	D. M. Woodfill, D.....	1,303		Scattering.....	4
9	Page— C. F. Crose, R.....	2,231	18	Wapello— *A. W. Buchanan, R.....	3,827
	W. T. Goodman, D.....	827		Claude M. Meyers, D.....	3,152
	W. T. Fisher, Pro.....	207		Walter C. Minnick, S.....	263
	Scattering.....	1		Scattering.....	1
10	Fremont— F. M. Laird, D.....	1,884	19	Jefferson— A. F. Cassel, R.....	1,598
	R. C. Campbell, R.....	1,756		Frank W. Moyer, D.....	1,558
	Scattering.....	2		F. M. Stevenson, Pro.....	213

\*Deceased.

## VOTE FOR REPRESENTATIVES—CONTINUED.

District.	Counties and Candidates.	Votes.	District.	Counties and Candidates.	Votes.
20	Henry— Wm. Carden, R. ....	2,067	32	Harrison— H. B. Kling, R. ....	2,434
	G. W. Swalles, D. ....	1,472		Henry DeCon, D. ....	1,982
	Elias Handy, Pro. ....	140		J. S. Burrell, S. ....	184
				Scattering .....	1
21	Des Moines— Henry Ritter, D. ....	3,307	33	Shelby— O. P. Wyland, D. ....	1,966
	N. C. Hansen, R. ....	3,219		L. H. Pickard, R. ....	1,740
	H. C. Parrott, Pro. ....	102		J. H. Dales, Pro. ....	47
22	Louisa— E. L. McClurkin, R. ....	1,707	34	Audubon— D. C. Mott, R. ....	1,402
	J. S. Tussey, Pro. ....	97		M. T. Foley, D. ....	1,238
	Scattering .....	8			
23	Washington— H. H. Wilson, D. ....	2,307	35	Guthrie— E. W. Weeks, R. ....	2,379
	D. H. Logan, R. ....	1,949		Lewis B. Tabor, D. ....	1,093
	David McLaughlin, Pro. ....	170			
24	Keokuk— Thomas Geneva, D. ....	2,566	36	Dallas— Geo. W. Clarke, R. ....	2,505
	Henry F. Wagner, R. ....	2,541		J. H. Carter, D. ....	1,411
	Aaron Stalker, Pro. ....	46		Scattering .....	1
	Edward J. Rohrer, S. ....	53			
	Scattering .....	1	37	Polk (2)— Emory English, R. ....	8,010
25	Mahaska— A. F. N. Hambleton, R. ....	3,254		H. E. Teachout, R. ....	7,067
	John S. Whitmore, D. ....	3,126		H. C. Evans, D. ....	2,545
	Ford Hull, Pro. ....	297		W. H. Butler, D. ....	2,595
				Milton P. Givens, Pro. ....	408
26	Marion— Lorenzo D. Teter, R. ....	2,549		William H. Zenor, Pro. ....	419
	G. W. Crozier, D. ....	2,364		Charles L. Gay, S. ....	474
	M. L. Everett, Pro. ....	171		Andy Swanson, S. ....	473
27	Warren— M. A. Dashiell, R. ....	2,551	38	Jasper— John F. Offill, R. ....	3,036
	R. L. Adams, Pro. ....	251		J. E. Craven, D. ....	2,846
	Scattering .....	2		E. F. Leake, Pro. ....	175
				Seymour Howard, S. ....	102
28	Madison— Robert A. Greene, R. ....	1,945	39	Poweshiek— Thomas Harris, R. ....	2,305
	Adam Busch, D. ....	1,792		A. M. Given, D. ....	1,155
	E. E. Bennett, Pro. ....	184		Scattering .....	1
29	Adair— R. W. Hollembeak, R. ....	2,011	40	Iowa— Edward Boland, R. ....	2,216
	J. G. Powers, D. ....	1,148		Frank O. Harrington, D. ....	1,973
30	Cass— L. L. DeLano, D. ....	2,174	41	Johnson— Geo. W. Koontz, D. ....	2,976
	John Pipher, R. ....	1,989		E. K. Brown, R. ....	2,526
31	Pottawattamie (2)— W. H. Freeman, R. ....	5,073	42	Muscatine— J. I. Nichols, R. ....	3,096
	Robert J. Martin, R. ....	4,932		Joseph Gibbs, D. ....	2,152
	J. A. T. Bates, D. ....	4,026		George J. Peck, S. ....	235
	F. G. Hetzel, D. ....	3,908			
	Henry Graves, Pro. ....	123			
	A. Dowd, Pro. ....	117			

\*Deceased.

## VOTE FOR REPRESENTATIVES—CONTINUED.

District.	Counties and Candidates.	Votes.	District.	Counties and Candidates.	Votes.
43	Scott (2)— M. H. Calderwood, R. .... A. H. Stoltenberg, R. .... Nathan D. Ely, D. .... Edward Meyer, D. .... M. T. Kennedy, S. ....	5,340 5,382 4,458 4,450 677	54	Greene— Mahlon Head, R. .... J. J. Vaughan, D. ....	1,974 1,080
44	Cedar— L. J. Leech, R. .... R. R. Leech, D. .... Chockley Eves, Pro. ....	2,152 2,079 89	55	Carroll— C. C. Colclo, D. .... Scattering. ....	2,446 2
45	Clinton (2)— Theo. Carstensen, R. .... Raymond C. Langan, D. .... E. Ruggeberg, R. .... Charles Mordhorst, D. .... E. C. Bremer, S. .... G. F. Tucker, S. ....	4,201 4,141 4,018 4,017 314 363	56	Crawford— Wm. A. Davie, D. .... Ed Darling, R. ....	2,100 1,885
46	Jackson— A. E. McDole, R. .... J. F. Dunn, D. ....	2,596 2,483	57	Monona— Will C. Whiting, D. .... L. E. Christie, R. .... Ida— Will C. Whiting, D. .... L. E. Christie, R. ....	2,114 1,455 1,800 1,079
47	Jones— E. M. Peet, D. .... W. N. Dearborn, R. .... John Armstrong, Pro. ....	2,300 2,068 83	58	Woodbury (2)— C. N. Jepson, R. .... Wm. D. McElrath, R. .... A. C. Lutze, D. .... S. L. Frisbie, D. .... J. P. Negus, Pro. .... E. Dewey, Pro. ....	4,558 4,464 5,428 3,805 275 257
48	Linn (2)— E. J. C. Bealer, R. .... John McAllister, R. .... W. E. Lewis, D. .... Henry Clark, D. .... John R. Hall, Pro. .... P. W. Sawyer, Pro. ....	5,437 5,404 5,315 3,343 417 423	59	Cherokee— Geo. F. Coburn, R. .... Wm. Hickey, D. ....	1,521 1,349
49	Benton— M. F. McNie, R. .... E. H. Morrow, D. .... G. W. Shafer, Pro. ....	2,773 2,580 92	60	Sac— Joseph Mattes, R. .... R. S. Robinson, D. .... Scattering. ....	1,761 743 1
50	Tama— J. F. Lundt, D. .... D. E. Baker, R. .... C. Talbot, Pro. ....	2,630 2,624 38	61	Calhoun— J. H. Lowrey, R. .... P. A. Sanders, D. .... R. A. Smith, Pro. .... John T. Puckett, S. ....	1,989 932 138 54
51	Marshall— B. F. Cummings, R. .... Anthony C. Daly, D. .... Scattering. ....	2,587 1,910 50	62	Webster— R. M. Wright, R. .... Marion Douglass, D. ....	2,094 2,107
52	Story— W. M. Greeley, R. .... John W. Johns, Pro. .... Scattering. ....	2,819 269 4	63	Hamilton— G. P. Christianson, R. .... Erasmus Stringer, D. .... C. F. Bishop, Pro. ....	2,338 760 90
53	Boone— J. R. Doran, R. .... W. H. McNerney, D. .... A. E. Murphy, S. .... Scattering. ....	2,295 1,801 197 2	64	Hardin— Wm. Welden, Citizens ... Mark J. Furry, R. .... Scattering. ....	2,448 2,337 9
			65	Grundy— John Lister, R. .... Walter Neesen, D. ....	1,403 1,179

## VOTE FOR REPRESENTATIVES—CONTINUED.

District.	Counties and Candidates.	Votes.	District.	Counties and Candidates.	Votes.
66	Black Hawk— C. A. Wise, R..... J. G. Packard, D..... P. C. Nelson, Pro.....	3,455 2,611 336	79	Sioux— James F. Morris, R..... J. C. Vitzthum, D..... Scattering.....	1,861 1,061 1
67	Buchanan— L. F. Springer, D..... A. P. Burrhus, R..... R. E. Meffert, Pro.....	2,252 2,041 156	80	O'Brien G. R. Wiltmer, D..... T. Donohue, R.....	1,519 1,335
68	Delaware— R. J. Birby, R..... John Reilly, D.....	2,162 1,344	81	Lyon— Chas. B. Lamkin, R..... Albert W. McCallum, D..... C. H. Alberts, S.....	1,315 809 78
69	Dubuque (2)— A. F. Frudden, D..... Philip Heles, D..... Geo. D. Wybrant, R..... H. R. Keagy, R..... Chas. H. Mason, S..... David S. Cameron, S.....	5,063 4,898 4,248 4,246 539 595		Osceola— Chas. B. Lamkin, R..... Albert W. McCallum, D..... C. H. Alberts, S.....	839 856 4
70	Clayton— J. C. Flenniken, R..... James T. Adams, D.....	2,366 2,693	82	Clay— A. H. Cheney, R..... C. E. Johnson, D..... Scattering.....	1,344 356 2
71	Fayette— John D. Shaffer, R..... Fred Pleggenkuhle, D..... J. E. Smith, Pro.....	3,326 2,200 138		Palo Alto— A. H. Cheney, R..... C. E. Johnson, D.....	1,715 1,219
72	Bremer— W. W. Saylor, R..... John Homrighus, D.....	1,876 1,836	83	Kossuth— Geo. W. Hanna, R..... Thos. Hanna, D.....	2,272 1,871
73	Butler— Stanley Conn, R..... Albert E. Harston, D.....	1,918 914	84	Cerro Gordo— John S. Stanbery, R..... W. O. Holman, D..... Scattering.....	1,875 610 1
74	Franklin— O. W. Dow, R..... O. B. Harriman, D.....	1,576 483	85	Floyd— P. H. Powers, R..... C. G. Patten, D..... Scattering.....	1,627 259 2
75	Wright— J. S. Pritchard, R..... R. M. Cameron, D..... Chester Henry, Pro.....	1,783 1,272 112	86	Chickasaw— T. C. Clary, D..... John H. Kolthoff, R..... Wm. Richardson, Pro.....	1,891 1,732 39
76	Pocahontas— Montague Hakes, D..... F. C. Gilchrist, R.....	1,591 1,487	87	Allamakee— W. S. Hart, R..... Robt. Hufschmidt, D.....	2,269 1,797
77	Buena Vista— F. N. Buckingham, R..... Geo. Dalziel, D.....	1,634 835	88	Winnebiek— Abraham Jacobson, R..... L. T. Fosse, D.....	2,777 1,552
78	Plymouth— E. D. Chassell, R..... J. F. Kriege, D.....	2,202 2,652	89	Howard— H. L. Spaulding, R..... J. F. Shutt, D..... M. Leslie, Pro.....	1,477 1,461 69

## VOTE FOR REPRESENTATIVES—CONTINUED.

District.	Counties and Candidates.	Votes.	District.	Counties and Candidates.	Votes.
90	Mitchell— Thomas H. Hume, R. . . . .	1,811		Hancock— O. K. Maben, R. . . . .	1,798
	M. J. Loftis, D. . . . .	600		W. M. Brackett, D. . . . .	618
	Scattering. . . . .	20		W. S. Groom, Pro. . . . .	58
	Winnebago— H. L. Olson, Ind. R. . . . .	1,001	92	Humboldt— O. K. Maben, R. . . . .	1,349
	Andrew Miller, R. . . . .	1,023		W. M. Brackett, D. . . . .	280
91	Worth— H. L. Olson, Ind. R. . . . .	1,228		W. S. Groom, Pro. . . . .	29
	Andrew Miller, R. . . . .	600	93	Dickinson— B. F. Robinson, R. . . . .	618
				J. C. Guthrie, D. . . . .	754
				Emmet— B. F. Robinson, R. . . . .	1,160
				J. C. Guthrie, D. . . . .	407

## VOTE FOR REPRESENTATIVES TO FILL VACANCY—GENERAL ELECTION, 1904.

District.	County and Candidates.	Votes.	District.	County and Candidates.	Votes.
18	*Wapello— F. M. Epperson, R. . . . .	4,795	39	†Poweshiek— E. W. Clark, R. . . . .	2,524
	A. X. Swenson, Pro. . . . .	411		J. Eiske, D. . . . .	1,774
	Scattering. . . . .	13		J. H. Wherry, Pro. . . . .	187

\*To fill vacancy caused by death of A. W. Buchanan.

†To fill vacancy caused by death of Thomas Harris.

[illegible]

## POPULAR VOTE FOR PRESIDENT IN 1904 BY STATES.

States.	Roosevelt, Rep.	Parker, Dem.	Swallow, Pro.	Debs, Soc.	Watson, Pro.	Correagan, Soc. Labor.	Holcomb, Cont.	Parker, Independence.	Scattering.
Alabama	22,472	79,657	612	853	5,051				
Arkansas	40,860	64,434	993	1,316	2,818				
California	205,228	89,404	7,380	29,535					326
Colorado	134,687	100,105	3,438	4,304	824	825			
Connecticut	111,089	72,900	1,503	4,548	495	575			
Delaware	23,712	19,347	807		51	148			
Florida	8,314	27,046	5	2,337	1,605				
Georgia	24,003	83,472	685	187	22,635				
Idaho	47,783	18,430	1,013	4,949	352				
Illinois	632,645	327,606	34,770	69,225	6,725	4,668	890		
Indiana	368,289	274,345	23,469	12,013	2,444	1,598			
Iowa	307,907	149,141	11,601	14,847	2,207				
Kansas	210,893	84,800	7,245	15,494	6,155				
Kentucky	205,277	217,170	6,600	8,602	2,611	596			
Louisiana	5,205	47,747		995					
Maine	64,437	27,630	1,510	2,108	338				
Maryland	109,497	109,446	3,084	2,247					
Massachusetts	257,822	165,746	4,279	13,604	1,294	2,359			5
Michigan	361,866	134,170	13,324	8,946	1,144	1,024			
Minnesota	216,661	55,187	6,253	11,692	2,103	974			
Mississippi	8,189	53,376		393	1,423				
Missouri	321,449	293,312	7,191	13,000	4,223	1,674			
Montana	34,932	21,773	335	6,676	1,520	208			
Nebraska	183,558	52,921	6,323	7,412	20,518				1,181
Nevada	6,864	8,982		925	344				
New Hampshire	54,180	33,995	750	1,090	83				
New Jersey	245,164	164,566	6,845	9,537	3,705	2,680			
New York	859,533	683,931	20,787	36,883	7,459	9,127			
North Carolina	82,325	124,124	361	125	819				
North Dakota	52,595	14,259	1,140	2,017	165				21
Ohio	600,095	344,674	19,336	36,260	1,592	2,683			
Oregon	60,455	17,521	3,806	7,619	753				
Pennsylvania	840,919	835,430	33,717	21,863			2,568		
Rhode Island	41,605	24,839	768	953		488			
South Carolina	2,664	52,563		21	1				
South Dakota	72,083	21,969	2,965	3,138	1,240				
Tennessee	105,369	131,653	1,880	1,354	2,491				
Texas	51,242	187,200	4,292	2,791	8,062	421			56
Utah	64,448	33,413		5,797					46
Vermont	40,459	9,777	732	859					
Virginia	47,880	80,648	1,333	218	359	56			
Washington	101,540	28,098	3,229	10,023	699	1,592			
West Virginia	132,628	100,831	4,604	1,574	339				4
Wisconsin	280,164	124,107	9,770	28,220	530	223			
Wyoming	20,489	8,930	217	1,077					2
The United States	7,625,682	5,079,083	258,836	402,162	114,551	31,897	890	2,568	1,641

Popular vote, Roosevelt over Parker..... 2,546,619  
 Popular vote, Roosevelt over all..... 1,734,664  
 Total popular vote, all candidates including scattering votes, 1904..... 13,516,700



## \*ELECTORAL VOTE FOR PRESIDENT 1893-1905.

States.	1905.		1901.		1897.		1893.		
	Roosevelt, Rep.	Parker, Dem.	McKinley, Rep.	Bryan, Dem.	McKinley, Rep.	Bryan, Dem.	Harrison, Rep.	Cleveland, Dem.	Weaver, Pop.
Alabama		11		11		11		11	
Arkansas		9		8		8		8	
California	10		9		8	1	1	8	
Colorado	5			4		4			4
Connecticut	7		6		6			6	
Delaware	3		3		3			3	
Florida		5		4		4		4	
Georgia		13		13		13		13	
Idaho	3			3		3			3
Illinois	27		24		24			24	
Indiana	15		15		15			15	
Iowa	13		13		13		18		
Kansas	10		10			10			10
Kentucky		13		13	12	1		13	
Louisiana		9		8		8		8	
Maine	6		6		6		6		
Maryland	1	7	8		8			8	
Massachusetts	16		15		15		15		
Michigan	14		14		14		9	5	
Minnesota	11		9		9		9		
Mississippi		10		9		9		9	
Missouri	18			17		17		17	
Montana	3			3		3	3		
Nebraska			8			8	8		
Nevada	3			3		3			3
New Hampshire	4		4		4		4		
New Jersey	12		10		10			10	
New York	39		36		36			36	
North Carolina		12		11		11		11	
North Dakota	4		3		3		1	1	1
Ohio	23		23		23		22	1	
Oregon	4		4		4		3		1
Pennsylvania	34		32		32		32		
Rhode Island			4		4		4		
South Carolina		9		9		9		9	
South Dakota	4		4			4	4		
Tennessee		12		12		12		12	
Texas		1		15		15		15	
Utah	3		3			3			
Vermont	4		4		4		4		
Virginia		12		12		12		12	
Washington	6		4			4	4		
West Virginia	7		6		6			6	
Wisconsin	13		12		12			12	
Wyoming	3		3			3	3		
The United States	336	140	292	165	271	176	145	277	22

\*The electoral vote is cast on the second Monday of January next following their election.

---

**PART V.**  
**TRANSACTIONS**  
**OF THE**  
**EXECUTIVE COUNCIL**

**FOR THE YEAR 1904**

**COMPILED BY**

**A. H. DAVISON, Secretary of Executive Council**

**Under Provisions of Section 157 of the Code of 1897**

---



## PROCEEDINGS OF EXECUTIVE COUNCIL. 1904.

### MISCELLANEOUS.

January 5. Fire damage in House Chamber, on January 4, was investigated and plans for restoration considered.

January 15. Reports of County Auditors on unsold school lands and the distribution of rentals collected was referred to Auditor of State Carroll for examination and report.

January 18. Report of Secretary of the Executive Council, under Code section 157 was presented, approved and ordered printed in the Official Register.

March 14. John Owens and John Caldwell, miners, were appointed members of the Board of Examiners for Mine Inspectors for term of two years.

March 30. Appointment of Edward D. Brigham as Commissioner of the Bureau of Labor Statistics was confirmed.

March 30. The Custodian was authorized to enclose two rooms in the west wing of the basement to be used as Ice room and for Janitors' room.

April 18. Secretary of State Martin and Secretary Davison were authorized to get bids for necessary blank books and forms for Secretary of State's Department, Board of Control and Superintendent of Public Instruction.

April 18. Auditor of State was authorized to issue a warrant for \$167.70 to Home for the Aged, Des Moines, a refund ordered by the District Court of Polk county in the estate of Martha C. Callanan, deceased, under Chapter 68, Acts of the Twenty-ninth General Assembly.

April 29. Preparation for shipment of portraits of the several Governors of Iowa, General Dodge, Senators Allison and Harlan and Curator Aldrich to St. Louis, for exhibition at the World's Fair, was ordered.

April 29. Resolution was adopted, accepting the proposition of Margaret E. Senteny and husband to sell to the State of Iowa, lot 6, block 5, H. Lyon's Addition to the City of Des Moines, for \$6,000, addition to site for the Historical Building.

May 5. Bids for sale of the house on proposed site of the Historical Building were opened and that of E. S. Lawrence for \$501 was accepted.

May 5. Mr. Chas. A. Cumming was engaged to install the State's exhibit at the St. Louis Fair.

May 5. Auditor Carroll was authorized to examine the Northwestern National Life Insurance Company, of Minneapolis, and the National Life Insurance Company (of U. S. A.), of Chicago.

May 6. Smith & Gage, architects, were engaged as architects for the completion of the Historical Building, their compensation being fixed at 3 per cent of cost of the building.

May 14. The agreement of banks (wherein are deposited State funds) to pay into the State treasury 2 per cent per annum on daily average balances,

certified to by the directors of the several banks, as follows, viz: Central State Bank, Century Savings Bank, German Savings Bank, Home Savings Bank, Iowa National Bank, Iowa Trust and Savings Bank, Iowa State Bank, Peoples Savings Bank and Valley National Bank, was approved and accepted.

May 16. "State Square" was offered to the East Des Moines school board for \$8,500, tender of \$5,000 for property on May 9th having been declined.

May 28. Nomination of Frank Bradley as Factory Inspector, Bureau of Labor Statistics, was confirmed.

May 28. "State Square" was sold to East Des Moines school board for \$8,500, and Governor Cummins requested to execute conveyance as required by law.

May 28. Agreements to pay 2 per cent interest on State funds deposited with them were filed by the Des Moines National Bank and Capital City State Bank; same were approved.

June 3. The resolution presented by the Governor for the selection of permanent camp grounds for the Iowa National Guard, of SW<sup>1</sup>/<sub>4</sub> section 27, township 78 north, of range 24, west of the 5th P. M., County of Polk, was adopted by the Council.

June 11. The interest paying agreements of the Citizens National Bank and Marquardt Savings Bank were approved.

June 27. Settlement made by the Secretary of the Executive Council with the State Printer for the year 1903 was approved, and the balance due the State of Iowa, \$253.70, ordered turned into the State Treasury.

July 15. The plans and specifications for the Historical Building were presented by the architects, approved, and Secretary Davison instructed to advertise for bids.

July 15. The appointment of S. A. Van Saun, R. M. Garrison and L. G. Bangs as Deputy Oil Inspectors was confirmed.

July 18. The Auditor of State was authorized to examine the Northwestern Fire and Marine Insurance Company of Grand Forks, South Dakota.

July 29. The Council adopted the report of Secretary Martin on rules prescribed, governing the marking of all packages containing gasoline, under the provisions of section 3 of chapter 87, acts of the Thirtieth General Assembly.

August 29. L. W. Wakefield was chosen by unanimous vote of the Council as Superintendent of Construction for the completion of the Historical Building, at \$5.00 per day for actual time employed, under the direction of the Council.

September 10. The appointment of Harry Booth and Edwin Gray, mine operators, and J. W. Baker, mining engineer, as members of the Board of Examiners of Mine Inspectors was made.

September 10. Secretary Davison was directed to inform the Attorney-General of the Council's desire that he bring to immediate trial all cases in the State Courts in which the State of Iowa is interested, and should he, with his present office force, be unable to attend to the same, the Governor is authorized to employ additional counsel to assist.

September 12. The application of J. P. McClelland for permission to mine coal under the Des Moines river was denied, and the Attorney-General requested to investigate the statement that the Flint Brick and Coal Company was now mining coal under the bed of the river without authority, and if found true, to take necessary steps to prevent the same.

October 7. Compensation of Deputy Oil Inspectors of the several districts of the State fixed by the Council.

October 7. Secretary of State Martin filed his report of State documents and publications under provisions of section 4, chapter 5, acts of the Thirtieth General Assembly, and same was referred to the State Librarian, Johnson Brigham, for recommendation as to reserve lists.

October 14. Secretary Martin was authorized to negotiate with Mrs. Day for the lot adjacent to proposed arsenal site.

October 14. Secretary of Council was authorized to take necessary steps to arrange for card system of gathering data for 1905 census, along the line of suggestions of Dr. Patterson.

October 29. The Executive Council approved the list of colleges within the State which may receive from the Secretary of State, copies of codes, laws and bound documents as same are issued, under the authority of chapter 142, acts of the Thirtieth General Assembly.

October 29. The Secretary of the Executive Council was ordered to notify members of boards, commissioners and all State officers, that before any expenditure requiring the approval of the Executive Council is made on account of their several departments other than those expressly provided for by law, authority for same must be secured from the Executive Council.

November 11. Public hearings in the matter of petitions for the survey and drainage of lakes as per previous notice were had in the cases of Sand Hill Lake, Woodbury county, Rat Lake and Swan Lake, Pocahontas county, and Island Lake and Iowa Lake, Hamilton county, under provisions of chapter 186, acts of the Thirtieth General Assembly.

November 25. Resolutions granting permission for the drainage of Sand Hill Lake, Woodbury county, was adopted by the unanimous vote of the Executive Council.

November 29. The appointment of John Peters, A. H. Grissell and L. M. Black as Finance Committee to examine the accounts of the Agricultural Department was made.

December 8. Application of J. W. Benson and G. T. Chamberlain for patent to the land within the meandered lines of Island Lake or lake bed, Hamilton county, after hearing the case as provided by law, was granted.

December 17. At a conference with Prof. W. K. Patterson, the rules governing and instructions to 1905 Census Enumerators were formulated and adopted by the unanimous vote of the Council.

December 17. The Executive Council authorized the Board of Geological Survey to include in the forthcoming report a Grass Bulletin.

December 20. Public hearings were had in the matter of petitions for survey and drainage of lakes, as per published notices, in the case of Rice Lake, Winnebago county, Swan Lake, Emmet county, Rush Lake, Osceola county, and Bright's Lake, Worth county, under provisions of chapter 186, acts of the Thirtieth General Assembly.

December 30. The Secretary of State was authorized to have rebound such of the bound sets of 1904 documents as were injured by water.

#### CONTRACTS AWARDED IN 1904.

February 29. To Geo. A. Miller Printing Co. for one Register of Collateral Inheritances, for Treasury, \$20.75.

March 30. To Parisian Air Lamp Co. for Block Light Gas Lamps, for Custodian, \$1.15 each.

March 30. To Republican Printing Co. of Cedar Rapids, for six Record Books, for Secretary of State, \$56.00.

April 29. To J. H. Welch Printing Co. for one Appropriation Ledger, for Secretary of Council, \$11.50; for one Fee Book, for Secretary of State, \$11.50; for one General Balance Book, for Treasury, \$10.50; for one Inebriate Parole Record, for Executive Department, \$10.50.

April 29. To Republican Printing Co. for one Claim Register, for Secretary of Council, \$10.00; for one Document Register, for Secretary of State, \$13.25.

May 6. To Iowa Safe Co., of Mason City, for Steel Cases and Vault Interior Fixtures, for Auditor of State's Department, \$2,235.00.

May 6. To C. B. Langley, for Steel Crowns for Vaults, for Secretary's and Auditor's Departments, \$542.00.

May 6. To S. Cox & Co. for grading site of Historical Building at 18 1-10 cents per cubic yard.

May 28. To Iowa Lithographing Co. for 500 Teachers Certificates for Superintendent of Public Instruction, \$85.00.

May 28. To Wellsbach Street Lighting Co., for lighting Capitol Grounds, at \$22.00 per year per light, gas furnished by contracting company.

May 28. To Des Moines Ice & Cold Storage Co., for ice at 17½ cents cwt.

June 28. To T. H. Flood & Co., Chicago, for publication and sale of the reports of the Supreme Court of Iowa for a period of eight years from June 1, 1904, at \$1.05 per volume.

June 30. To Le Grand Quarry Co., Marshalltown, for sawed stone to complete the Historical Building, at 78 cents per cubic foot, f. o. b. Des Moines.

July 15. To Thomas Plumbing Co., for sewer, Historical Building, \$896.25.

July 27. To L. H. Kurtz, for installation of vacuum system of heat regulation in the completed portion of the Historical Building at net price of material and labor and 10%.

July 27. To Henry W. Schleuter, for completion of Historical Building according to plans and specifications, for \$167,086.00 with the provision, that at proper time he be required to do all electric wiring for \$2,000.00, all the fire-proofing for \$8,770.00, and plastering for \$9,144.00.

October 29. To Bloomfield Coal & Mining Co., for fuel for ensuing year.

December 30. To American Lithograph Co., for 10,000 lithographed headings for Executive department, at \$14.75.

#### PRINTING AUTHORIZED.

January 23. For State Board of Teachers Examiners, 500 Lithographed Primary Certificates.

February 12. For Agricultural Department, 3,000 copies Year Book, 1903.

February 12. For Dairy Commissioners, 500 copies Proceedings of Dairy Association.

February 12. For Improved Stock Breeders' Association, 500 copies Proceedings of Dairy Association.

February 12. For Library Commission, 1,000 copies Check List of Iowa Publications.

April 29. For Library Commission, 2,000 copies List of Books in Traveling Library.

April 29. For Library Commission, 1,000 copies List of Iowa Books.

April 29. For Library Commission, 500 copies Outlines of Suggested Readings.

May 14. For Document Department, 12,000 copies Laws of Thirtieth General Assembly.

- July 27. For Auditor of State, 20,000 Warrants.  
 August 27. For Weather Bureau, 4,500 copies Weather Report, 1903.  
 September 10. For Document Department, 1,000 copies Mining Laws.  
 September 10. For Auditor's Department, 1,000 copies Insurance Laws.  
 September 10. For Auditor's Department, 8,000 copies Revenue Laws.  
 September 29. For Secretary of State, 5,000 copies Election Laws.  
 September 29. For Executive Council, 4,000 copies Telephone Reports.  
 November 22. For Clerk of Supreme Court, 5,000 Lithograph Letterheads.  
 November 22. For Clerk of Supreme Court, 1,200 January, 1905, Calendars.  
 November 25. For Dairy Commissioner, 4,000 copies Report, 1904.  
 December 8. For Pharmacy Commission, 5,000 Renewal Cards.  
 December 19. For Executive Council. All matter necessary to take 1905 Census.  
 December 30. For Executive Department, 10,000 Lithograph headings.

#### DEPOSITORIES OF STATE FUNDS APPROVED.

January 29. Grand Avenue Savings Bank (additional) .....	\$100,000.00
April 18. Iowa State Bank.....	87,500.00

#### BUILDING AND LOAN ASSOCIATIONS.

- July 16. Articles of incorporation and by-laws of the Home Building and Loan Association, of Waterloo, Iowa, approved.  
 July 18. The Secretary of the Executive Council was directed to inform the Syndicate Land Company, of Des Moines, that the Council declined to approve their articles of incorporation as submitted.  
 August 29. The applications for certificates by the Syndicate Land Company, of Des Moines, Continental Land Company, of Des Moines, and the Western Guaranty Company, of Fort Dodge, were denied by the Council, because their proposed plan of business failed to comply with the law.  
 September 10. Articles of incorporation and proposed plan of business of the Home Building Company, of Chicago, were not approved, and certificate was denied.  
 December 19. Certificate of authority of the Iowa Central Building and Loan Association, of Des Moines, was revoked because of illegally transacting its business, and it was further ordered that suit be instituted to wind up its affairs, in which suit a receiver be prayed for.

#### OFFICE MACHINES AUTHORIZED.

- January 15. For Auditor of State, typewriter, exchange, paying \$47.75 difference.  
 January 15. Secretary of Council, mimeograph for use in offices of members of the Executive Council.  
 April 29. For Dairy Department, typewriter, by exchange.  
 April 29. For Land Office, typewriter, by exchange.  
 July 27. For Superintendent of Public Instruction, typewriter.  
 July 27. For Secretary of Executive Council, adding machine.  
 July 27. For treasury, adding machine.  
 August 15. For treasury, cancelling machine.  
 November 12. For Law Department of State Library, typewriter, by exchange.  
 December 19. For Railroad Commissioners, typewriter, by exchange.



TELEPHONES AUTHORIZED.

January 29. Installing Iowa and Mutual telephones, Secretary of Executive Council, new rooms

September 29. Inter-office service between Secretary of State, Secretary of Council and Costodian's offices and Engine and Storage building.

CUTS FOR ILLUSTRATING REPORTS AUTHORIZED.

January 15. To Superintendent of Public Instruction, for Flag Day Leaflet.

February 12. To Agricultural Department, for Year Book, 1903, twenty-five engravings.

February 29. To Horticultural Society, for Report, 1903, twenty-five cuts.

April 29. To Historical Annals.

May 5. To Geological Survey, for Report, 1904, seventy-five cuts.

November 25. To Dairy Commissioner, for Report, 1904, seven cuts.

December 30. To Agricultural Department, for Year Book, 1904.

December 30. To Official Register, 1905.

AUTHORITY TO PUBLISH STATUTES GRANTED.

March 30. To Agricultural Department in Year Book.

March 30. To M. H. Abrams, Temperance Statutes from Chapter 6, Title XII of Code.

July 11. To City of Ottumwa, Statutes relating to Cities of First Class, with ordinances of the City of Ottumwa.

July 15. To Iowa Anti-Saloon League, Liquor Statutes in the Weekly Dial, and in pamphlet form.

CARPETS AUTHORIZED.

May 23. Post Office, new room.

July 15. State Board of Health, rooms.

FURNITURE AUTHORIZED.

April 29. For Governor's office, one desk.

May 5. For Labor Bureau, two leather blank cases.

May 29. For Agricultural Department, one filing case.

May 28. For Railroad Commissioners, book shelves.

July 15. For Board of Health, one blank cabinet.

September 10. For Board of Control, one desk.

October 14. For Board of Control, catalogue case not to exceed \$38 in cost.

November 29. For Labor Bureau, one desk.

December 30. For Agricultural Department, blank cabinet.

CLASSIFIED STATEMENT.

OF CLAIMS APPROVED BY THE EXECUTIVE COUNCIL OF THE STATE OF IOWA  
DURING THE YEAR 1904, AS REQUIRED TO BE REPORTED BY THE  
SECRETARY UNDER CODE SECTION 157.

Furniture, Fuel, Stores and Supplies (Code section 165 and  
chapter 146, section 3, 30th G. A.)—

For furniture .....	\$ 7,074.79
For fuel .....	9,169.31
For stores and miscellaneous supplies .....	9,459.62
For merchandise for the supply department .....	11,093.98

Total .....	\$36,797.70
-------------	-------------

Telephone, Telegraph, Water, Light and Repairs (Code  
section 164)—

For telephone and telegraph service .....	\$ 1,141.59
For water for State use .....	1,302.26
For gas and electric light for State uses .....	2,661.22
For repairs .....	2,895.76

Total .....	\$7,991.13
-------------	------------

Express, Freight and Cartage (chapter 146, section 3, 30th  
G. A.)—

For expressage .....	\$ 6,556.10
For cartage .....	406.57

Total .....	\$7,062.67
-------------	------------

Executive Council (chapter 178, section 3, 29th G. A., and  
chapter 146, section 3, 30th G. A.)—

For secretary's salary .....	\$ 1,800.00
For assistant secretary's salary .....	1,349.89
For supply clerk's salary .....	840.00
For clerical assistance .....	321.50
For mail carrier's salary .....	1,175.01

Total .....	\$5,486.50
-------------	------------

Custodian's Employees (chapter 178, section 3, 29th G. A.,  
and chapter 146, section 3, 30th G. A.)—

For pay roll .....	\$25,030.38
For extra help .....	1,817.72

Total .....	\$26,898.10
-------------	-------------

Executive Council's Contingent Fund (chapter 178, section 23,  
29th G. A., and chapter 146, section 25, 30th G. A.)—

For miscellaneous expenses paid .....	\$3,408.09
---------------------------------------	------------

# 412      Proceedings of Executive Council, 1904.

## Iowa Library Commission (chapter 173, section 7, Laws of 29th G. A.)—

For salary of secretary.....	\$ 1,200.00
For salary of clerk.....	635.00
For office assistant.....	471.90
For shipping clerk.....	275.00

Total..... \$ 2,581.90

For expenses of commissioners and secretary.....	634.70
For general expenses, including Traveling Library.....	1,753.10

Total..... \$ 4,969.70

For metal shelving for storage building (under chapter 170, section 1, 30th G. A.).....	6,000.00
Reinforcing Vault Crowns in auditor's office (under chapter 146, section 33, 30th G. A.).....	542.00

## Historical Building, (chapter 163, section 1, 30th G. A.)—

Amount paid on general contract.....	\$30,569.87
Miscellaneous expenditures.....	17,534.83

Total..... \$48,104.50

## Historical Department (chapter 146, section 36, 30th G. A.)—

Bronze Memorial Tablets.....	79.50
------------------------------	-------

## Capitol Commission (chapter 179, sections 5-6, 30th G. A.)—

A. B. Funk, per diem and expenses.....	\$ 376.46
E. P. Schoentgen, per diem and expenses.....	557.58

Total..... \$ 934.04

## Condemnation Fishway—Bonaparte Dam (chapter 201, section 5, 29th G. A.)—

Court Costs.....	81.50
------------------	-------

For Paving north of Governor's Square (under chapter 146, section 23, 30th G. A.).....	378.26
--	--------

For Sewer north of State Square (under chapter 146, section 24, 30th G. A.).....	225.03
--	--------

## Fire Damage (chapter 149, section 1, 30th G. A.)—

For miscellaneous expenditures.....	6,945.72
-------------------------------------	----------

## Survey and Sale of Lake Beds (chapter 186, section 8, 30th G. A.)—

Paid L. E. Ashbaugh, Engineer.....	\$ 1,906.23
For other expenses.....	134.05

Total..... \$ 2,040.23

Insurance Examinations (Code, section 1753 and chapter 56, section 3, 80th G. A.)—

Dawson, traveling expenses.....	\$ 889.62
Emery, traveling expenses.....	663.81
Meier, traveling expenses.....	675.42
Stearns, traveling expenses.....	55.00
Welington, traveling expenses.....	60.00
Total.....	\$ 2,343.85

Building and Loan Association Examinations (Code section 1804)—

E. J. Dawson, per diem and expenses.....	\$ 196.17
G. E. Pennell, per diem and expenses.....	272.47
Total.....	\$ 468.64

Bank examinations (chapter 64, section 1, 80th G. A.)—

M. A. Buchan, traveling expenses.....	\$ 640.81
D. A. McKee, traveling expenses.....	463.19
F. W. Thompson, traveling expenses.....	743.06
H. M. Carmony, traveling expenses.....	672.88
B. F. Carroll, traveling expenses.....	14.15
Total.....	\$ 2,534.09

Board of Examiners, Mine Foremen, etc. (chapter 82, section 3, 28th G. A.)—

Per diem and expenses.....	626.38
----------------------------	--------

Board of Educational Examiners (chapter 73, section 1, 27th G. A.)—

For per diem and expenses.....	293.33
--------------------------------	--------

State Board of Medical Examiners under Code, section 2583.....

2,507.50

Board of Dental Examiners (Code supplement, 2600 G.)—

F. M. Shriver, expenses.....	\$ 4.80
E. D. Brower, salary and expenses.....	38.50
Total.....	\$ 43.30

State Board of Veterinary Medical Examiners—

Per diem and expenses.....	864.26
----------------------------	--------

Inspection of County and Private Asylums and Homes for Friendless Children (chapter 133, section 1, 29th G. A. and chapter 158, section 1, 30th G. A.)—

Per diem and expenses.....	336.55
----------------------------	--------

Inspection of Private and County Asylums (chapter 159, section 1, 30th G. A.)—

Per diem and expenses.....	151.04
----------------------------	--------

## Agricultural Department—Examination of Accounts (chapter 53, section 16, 28th G. A.)—

A. H. Grisell, per diem and expenses .....	\$ 35.60
J. A. Peters, per diem and expenses .....	39.22
L. M. Black, per diem and expenses .....	41.70

Total.....	\$ 116.52
------------	-----------

For transfer of Insane from County to State Hospital under chapter 144, section 6, 28th G. A. ....	29.53
--	-------

For Expenses of Returning Escaped Insane under chapter 79, section 1, 30th G. A. ....	126.74
---	--------

For Expenses, Insane Commission (Code, section 2304)— Court costs .....	91.55
--	-------

Transfer of Non-resident Insane (chapter 78, section 1, 30th G. A.)— Costs and expenses.....	22.70
---	-------

Fugitive Claims (Code, section 5181)— For return of fugitives .....	5,808.85
--	----------

Inebriates (chapter 80, section 25, 30th G. A.)— Fees for return of escaped inebriates. ....	66.68
---	-------

Pharmacy Commission, Miscellaneous Expenses under Code, section 2594 .....	50.12
--	-------

Reimburse Pharmacy Board (chapter 173, section 1, 30th G. A.)— For expense of prosecutions.....	985.70
--	--------

Pharmacy Commission (Code, section 2587.)— B. F. Keltz, per diem and expenses.....	\$ 912.68
Fred Russell, per diem and expenses. ....	751.23

Total.....	\$ 1,663.91
------------	-------------

State Bacteriological Laboratory (chapter 101, section 3, 30th G. A.)— For expenses .....	14.48
--	-------

State Board of Health (Code, section 2575)— For expenses .....	249.83
---	--------

Veterinary Department (Code, sections 2537 and 2538)— Paul O. Koto, per diem and expenses.....	\$ 1,366.62
For sixteen assistants, per diem and expenses. ....	1,261.91

Total.....	\$ 2,628.53
------------	-------------

Oil Inspectors (chapter 87, section 5, 30th G. A.)— Per diem and expenses.....	11,878.64
---	-----------

Geological Survey (Code, section 2502)—

Salary and expense.....	\$ 1,161.89
-------------------------	-------------

Bureau of Labor Statistics (Code, section 2477)—

E. D. Brigham, expenses.....	\$ 321.70
A. E. Holder, expenses .....	35.07
A. R. Corey, expenses .....	9.80
Frank Bradley, expenses.....	394.42
Alfred Shepherd.....	410.22

Total.....	\$ 1,170.71
------------	-------------

Attorney-General—Traveling expenses under Code, section 211.....

29.74

Attorney-General—Law Books under chapter 146, section 9, 30th G. A.....

403.40

Publishing Laws of Thirtieth General Assembly under Code, section 86 and chapter 146, section 3, 30th G. A..

933.91

Code Supplement Committee (chapter 194, section 14, 29th G. A.)—expenses .....

299.80

Court Costs—Plymouth County under chapter 177, section 2, 30th G. A.....

153.05

Superintendent's expenses (Code, section 2627)—

John F. Riggs.....	167.47
--------------------	--------

Superintendent's Subscription to School Papers under Code, section 2624 .....

37.12

Conferences of Superintendents of State Institutions under chapter 110, section 1, 30th G. A.....

75.49

Board of Control (chapter 165, section 3, 30th G. A.)—  
For removing State property from St. Louis Exposition .....

70.85

Board of Control—Traveling Expenses (chapter 118, section 5, 27th G. A.)—

L. G. Kinne.....	\$ 108.75
G. S. Robinson.....	105.54
F. S. Treat .....	9.85

Total.....	\$ 324.14
------------	-----------

Board of Control—State Agent (chapter 157, section 4, 30th G. A.)—

Traveling expenses — Lunbeck.....	87.17
-----------------------------------	-------

State Architect (chapter 160, section 1, 29th G. A.)—

Traveling expenses and assistant's salary.....	262.55
--	--------

# 116      Proceedings of Executive Council, 1904.

Mine Inspectors—Traveling Expenses (chapter 79, section 1, 28th G. A.)—	
J. A. Campbell .....	\$ 202.21
John Verner .....	298.87
Edward Sweeney .....	299.72
<b>Total</b> .....	<b>\$ 795.90</b>
Railroad Commissioners' Traveling Expenses under chapter 146, section 6, 30th G. A. ....	111.00
For Extra Expense Auditor of State under chapter 146, section 3, 30th G. A. ....	108.89
Refund of Collateral Inheritance Tax under chapter 63, section 1, 29th G. A. ....	193.64
Library Board (chapter 114, section 5, 28th G. A.)—	
Traveling expenses — Brigham .....	19.70
Fish and Game Warden (chapter 154, section 1, 30th G. A. and chapter 153, section 1, 30th G. A.)—	
For protection of Fish and Game .....	8,243.09
Census (chapter 8, section 10, 30th G. A.) paid employes ...	285.44
Governor's Contingent Fund (chapter 146, section 3, 30th G. A.) .....	187.00
Lookout Mountain Commission. Expenses under chapter 192, section 2, 29th G. A. ....	190.17
Benedict Home (chapter 186, section 1, 29th G. A. and chapter 179, section 1, 30th G. A.)—	
For miscellaneous expenses .....	3,481.55
Dubuque Rescue Home (chapter 188, section 1, 29th G. A. and chapter 180, section 1, 30th G. A.)—	
For miscellaneous expenses. ....	801.19
Woman's and Baby's Home and Florence Crittenden Home (chapter 187, section 1, 29th G. A. and chapter 181, section 1, 30th G. A.)—	
For miscellaneous expenses .....	934.46
Expert Accountants (Code, section 161 and chapter 19, section 1, 29th G. A.)—	
For examining accounts of State Officers, Boards and Commissions per diem and stenographic work ...	1,730.60
Huebinger Map under chapter 146, section 34, 30th G. A....	1,800.00
<b>EXPENSE OF OFFICE OF DAIRY COMMISSIONER FOR THE YEAR JANUARY 1, 1904, TO DECEMBER 31, 1904.</b>	
Dairy Commissioner's salary.....	\$ 1,500.00
Dairy Commissioner's expenses .....	573.64
<b>Total</b> .....	<b>\$ 2,073.64</b>



Administration Building and Partial View of Wards, Clarinda State Hospital.





Deputy Dairy Commissioner's salary.....	\$ 1,100.00
Deputy Dairy Commissioner's expense.....	181.96
Total.....	\$ 1,281.96
Assistant Dairy Commissioner's salary .....	\$ 1,100.00
Assistant Dairy Commissioner's expense.....	909.45
Total.....	\$ 2,009.45
Assistant Dairy Commissioner's salary.....	\$ 600.00
Assistant Dairy Commissioner's expense.....	587.83
Total.....	\$ 1,187.83
Expense of Milk inspection in fourteen cities:	
Milk agent's fees.....	\$ 1,778.00
Milk agent's expense.....	260.20
Milk agent's special work .....	23.50
Total.....	\$ 2,066.70
Office expenses:	
Legal expenses.....	\$ 375.00
Analyses.....	65.75
Miscellaneous .....	109.80
Express, freight and cartage.....	99.74
Telephone and telegraph .....	22.00
Total.....	\$ 671.79
Grand Total.....	\$ 9,281.87

OFFICIAL CANVASS OF VOTES CAST NOVEMBER 8, 1904.

For Secretary of State.

William B. Martin.....	301,943
Charles A. Dickson.....	153,357
Albert J. Bolster.....	11,538
John E. Shank.....	16,920
John C. Ferris.....	1,599
Total.....	482,387

For Auditor of State.

Beryl F. Carroll.....	301,756
Edgar F. Medary .....	153,086
J. D. C. McFarland .....	11,476
Mrs. Carrie J. Triller.....	19,494
Richard A. Feist.....	1,591
Total.....	481,403

## For Treasurer of State.

Gilbert S. Gilbertson.....	301,912
Henry Riegelman.....	152,891
William P. Sopher.....	11,448
Joseph Holmes.....	13,513
Newton J. Harris.....	1,608
Total.....	481,367

## For Attorney-General.

Charles W. Mullan.....	302,093
Maurice O'Connor.....	153,965
I. S. McOrillis.....	13,729
J. A. Lowenburg.....	1,618
Scattering.....	?
Total.....	471,412

## For Judge of the Supreme Court.

Horace E. Deemer.....	301,392
John W. Sullivan.....	153,432
H. F. Johns.....	11,244
T. F. Willis.....	13,569
H. M. Benson.....	1,536
Total.....	481,173

## For Railroad Commissioner.

Nathaniel S. Ketchum.....	301,393
John Peter Manatrey.....	153,106
George W. White.....	11,251
J. W. Zetler.....	13,517
E. D. Patterson.....	1,591
Total.....	480,858

## For Representative for the First Congressional District.

Thomas Hedge.....	19,929
John E. Craig.....	14,896
William M. Hay.....	928
C. H. Schick.....	686
Total.....	36,429

## For Representative for the Second Congressional District.

Albert F. Dawson.....	22,116
Martin J. Wade.....	21,930
J. E. Park.....	298
Karl Rieck.....	1,617
Total.....	45,961

## For Representative for the Third Congressional District.

B. P. Birdsall .....	29,293
J. N. Mallon .....	14,200
E. D. Hammond .....	1,988
J. W. Leedy .....	2
Total .....	44,883

## For Representative for the Fourth Congressional District.

Gilbert N. Haugen .....	26,399
W. O. Holman .....	13,403
W. W. Williams .....	575
F. E. Macha .....	449
Chauncy A. Gaylord .....	88
Total .....	40,914

## For Representative for the Fifth Congressional District.

Robert G. Cousins .....	25,313
John A. Green .....	15,019
Oren D. Ellett .....	1,252
M. T. De Woody .....	846
Total .....	42,430

## For Representative for the Sixth Congressional District.

John F. Lacey .....	23,213
S. A. Brewster .....	13,840
Ira D. Kellogg .....	1,067
Perry Engle .....	1,553
E. Jay Emmets .....	42
Total .....	39,718

## For Representative for the Seventh Congressional District.

John A. T. Hull .....	27,637
John T. Mulvaney .....	12,046
Elmer E. Bennett .....	1,523
G. R. Jones .....	1,796
Total .....	43,007

## For Representative for the Eighth Congressional District.

William P. Hepburn .....	26,603
John V. Bonnett .....	14,513
A. F. Thompson .....	1,137
W. E. Miller .....	1
Total .....	42,259

## For Representative for the Ninth Congressional District.

Walter I. Smith .....	27,214
Hamilton Wilcox .....	13,907
C. F. Dietz .....	731
J. O. McElroy .....	740
Total .....	42,592

## For Representative for the Tenth Congressional District.

James P. Conner .....	34,977
W. I. Branagan .....	14,531
Joseph W. Woodward .....	1,352
S. W. Browne .....	1,116
Total .....	51,976

## For Representative for the Eleventh Congressional District.

Elbert H. Hubbard .....	32,562
Peter D. Van Oosterhout .....	13,521
J. W. Wilson .....	1,019
George De Boer .....	6
Scattering .....	1
Total .....	47,109

## For Judge of the District Court for the Twelfth Judicial District.

J. F. Clyde .....	18,564
George Bartholomew .....	1
Wald .....	1
Total .....	18,566

## For Judge of the District Court for the Fourteenth Judicial District.

A. D. Bailie .....	16,479
Scattering .....	7
Total .....	16,486

## For Judge of the District Court for the Fifteenth Judicial District.

Nathan W. Macy .....	23,295
W. B. Crewdson .....	1,307
C. A. Bolter .....	1
J. H. Cook .....	1
George A. Draper .....	1
James Barns .....	1
P. Koolbeck .....	1
John Hein .....	1
Total .....	29,608

For Judge of the District Court for the Twentieth Judicial District.

W. S. Withrow .....	9,438
W. I. Babb .....	1
J. D. Smyth .....	1
Al Wilkin .....	1
James Owen .....	1
J. N. Repley .....	5
Total .....	9,447

Judge of the District Court for the Seventh Judicial District, to fill vacancy.

A. P. Barker .....	2,999
Scattering .....	52
Total .....	3,051

Judge of the District Court for the Third Judicial District, to fill vacancy.

H. K. Evans .....	15,897
Scattering .....	20
Total .....	15,917

For Electors at Large of President and Vice-President of the United States.

Edwin S. Ormsby .....	307,907
William O. Schmidt .....	149,141
William Randolph .....	11,601
John M. Work .....	14,847
Luman H. Weller .....	2,207
Total .....	485,703

James H. Trewin .....	306,735
John E. Romans .....	148,685
Samuel P. Leland .....	11,494
Henry Blterman .....	14,715
Leonard Brown .....	2,176
Total .....	483,805

For Elector of President and Vice-President of the United States for the First Congressional District.

W. B. Bell .....	307,058
Peter E. Boesen .....	148,809
Charles Carrett .....	11,525
William Strauss .....	14,787
Thomas H. McLean .....	2,201
Total .....	484,380

For Elector of President and Vice-President of the United States for the  
Second Congressional District.

William H. Wilson.....	306,475
Louis E. Fay.....	148,719
C. H. F. Bohstedt.....	11,595
Lee W. Lang.....	14,735
A. P. Hull.....	2,181
Total.....	483,675

For Elector of President and Vice-President of the United States for the  
Third Congressional District.

F. B. Blair.....	306,250
Dorrance D. Myers.....	148,751
L. F. Foulk.....	11,475
Robert Brown.....	14,718
E. H. Smith.....	2,406
Total.....	483,600

For Elector of President and Vice-President of the United States for the  
Fourth Congressional District.

W. L. Turner.....	306,143
Rudolph W. Schug.....	148,648
A. M. Walker.....	11,482
C. J. Thorgrimson.....	14,708
Eugene J. Prudhon.....	2,197
Total.....	483,173

For Elector of President and Vice-President of the United States for the Fifth  
Congressional District.

F. O. Ellison.....	306,126
Eugene R. Moore.....	148,622
C. P. Whittemore.....	11,495
Watson Roberts.....	14,710
Irl Dean.....	2,202
Total.....	483,155

For Elector of President and Vice-President of the United States for the Sixth  
Congressional District.

Ellsworth Rominger.....	306,024
John H. Tucker.....	148,978
R. L. Turner.....	11,472
F. J. West.....	14,610
Jordan R. Norman.....	2,185
Total.....	483,269

For Elector of President and Vice-President of the United States for the  
Seventh Congressional District.

A. V. Proudfoot.....	305,890
Parley Sheldon.....	148,700
A. M. Haggard.....	11,499
E. E. Bennett.....	14,694
Walter D. Olney.....	2,182
<b>Total.....</b>	<b>482,965</b>

For Elector of President and Vice-President of the United States for the  
(Eighth Congressional District

Paul S. Junkin.....	305,904
Van R. McGinnis.....	148,691
S. A. Baker.....	11,478
J. E. Rhodes.....	14,675
Walter McCully.....	2,151
<b>Total.....</b>	<b>482,899</b>

For Elector of President and Vice-President of the United States for the Ninth  
Congressional District.

John W. Scott.....	305,983
Omar P. Wyland.....	148,592
Frank P. Fetter.....	11,477
J. S. Morris.....	14,657
John Wilson.....	2,206
<b>Total.....</b>	<b>482,915</b>

For Elector of President and Vice-President of the United States for the Tenth  
Congressional District.

A. D. Clarke.....	305,865
Edward C. Jordon.....	148,726
H. R. Bradshaw.....	11,478
J. F. Sample.....	14,667
G. W. Wilcox.....	2,184
<b>Total.....</b>	<b>482,920</b>

For Elector of President and Vice-President of the United States for the  
Eleventh Congressional District.

F. F. Faville.....	305,757
Geo. R. Whitmer.....	148,780
G. W. Griffin.....	11,448
J. M. Mans.....	14,659
J. C. Emery.....	2,192
<b>Total.....</b>	<b>482,836</b>



## CONSTITUTIONAL AMENDMENTS.

## Biennial Election Amendment.

For adoption.....	198,974
Against adoption.....	176,251
Total.....	<u>375,225</u>

## General Assembly, Representation Amendment.

For adoption.....	171,885
Against adoption.....	165,076
Total.....	<u>336,961</u>

TABLE No. 1.

## STATEMENT OF RAILROAD ASSESSMENT.

Length of Railroads January 1, 1904, and the Assessed Value Thereof, as Fixed by the Executive Council, July 23, 1904.

Names of Counties and Railroads.	Miles of road.	Assessed value per mile.	Total assessed value.
<i>Adair</i> .....	83.342		\$ 199,852
C., B. & Q.—Creston & Northern R. R.....	19.552	\$ 3,500	68,482
C., B. & Q.—Western Iowa Railroad.....	10.270	3,000	30,810
C., R. I. & P.—Iowa Division.....	5.62	11,750	100,110
<i>Adams</i> .....	29.932		380,783
Chicago, Burlington & Quincy—Main Line.....	25.932	14,000	363,048
Chicago, Bur. & Quincy—Creston Branch....	3.990	4,500	17,885
<i>Allamakee</i> .....	64.55		320,508
B., C. R. & Northern—Milwaukee Division....	1.61	4,000	6,440
Chicago, Mil. & St. Paul—Dubuque Division...	36.11	6,250	225,687
C., M. & St. P.—Iowa & Dakota Division.....	4.02	7,800	31,356
Chicago, Mil. & St. Paul—Waukon Branch....	22.81	2,500	57,025
<i>Appanoose</i> .....	137.981		729,796
Albia & Centerville Railway.....	13.44	8,000	40,320
C., B. & Q.—Keokuk & Western.....	29.20	4,750	138,700
C., B. & Q.—Chicago Bur. & K. C.....	17.97	3,600	64,692
C., R. I. & P.—Southwestern Division.....	29.89	8,500	254,065
Wabash—Main Line.....	7.261	4,000	29,044
Wabash—Des Moines & St. Louis.....	17.58	4,000	71,520
C., M. & St. P.—Kansas City Division.....	22.34	5,750	128,455
<i>Audubon</i> .....	28.22		106,885
C., R. I. & P.—Audubon Branch.....	13.23	4,000	64,920
C. & N. W.—Iowa Southwestern Branch.....	11.99	3,500	41,965
<i>Benton</i> .....	91.59		885,299
B., C. R. & N.—Main Line.....	23.01	7,500	172,575
B., C. R. & N.—Pacific Division.....	14.75	6,000	88,500
Chicago & North Western—Main Line.....	24.84	14,600	362,664
C. & N. W.—Ottumwa, Cedar F. & St. P.....	2.47	3,500	8,645
C. & N. W.—Iowa, Minn. & Northwestern....	.43	4,350	1,870
C., M. & St. P.—Chicago & O. B. Div.....	24.08	10,000	240,800
C., M. & St. P.—Kansas City Division.....	1.78	5,750	10,285
<i>Black Hawk</i> .....	139.915		768,654
B., C. R. & N.—Main Line.....	32.73	7,500	245,475
C. G. W.—Southwestern Branch.....	30.425	5,400	164,295
C. G. W.—Cedar Falls Branch.....	7.48	3,000	22,440
Dubuque & Sioux City—Main Line.....	26.77	8,000	214,160
Dubuque & Sioux City—Mona Branch.....	7.35	3,100	22,785
C. & N. W.—Iowa, Minn. & Northwestern....	6.27	4,350	27,274
Waterloo & Cedar Falls Rapid Transit Co....	28.89	2,500	72,225
<i>Boone</i> .....	126.00		774,549
Newton & Northwestern Railway.....	12.40	3,000	87,200
Newton & Northwestern Railway.....	20.02	2,000	40,040
C., R. I. & P.—D. M. & F. D. Div.....	2.98	4,680	13,946
Minneapolis & St. Louis—Main Line.....	24.68	4,100	101,188
Chicago & North Western—Main Line.....	24.80	14,600	362,080
C. & N. W.—Iowa Railway Coal & Mfg Co....	3.25	9,800	30,875
C. & N. W.—Moingona Branch.....	10.00	6,000	60,000
C., M. & St. P.—Chicago & O. B. Div.....	7.83	10,600	78,300
C., M. & St. P.—Des Moines Div.—Boone Line	15.34	3,000	46,020
Boone Suburban Ry. Co.....	4.70	1,000	4,700

TABLE No. 1--CONTINUED.

Names of Counties and Railroads.	Miles of road.	Assessed value per mile.	Total assessed value.
<i>Bremer</i>	86.563		\$ 318,838
B., C. R. & N.—Main Line	4.19	7,500	31,425
B., C. R. & N.—Waverly Short Line	5.83	4,000	23,320
C. G. W.—Main Line	6.014	7,750	46,608
C. G. W.—Hampton Branch—Waverly East	20.70	3,500	72,450
C. G. W.—Hampton Branch—Waverly West	4.699	8,250	15,271
Dubuque & Sioux City—Mona Branch	19.44	3,160	60,284
Waterloo & Cedar Rapids Transit Co.	25.84	2,500	64,600
<i>Buchanan</i>	64.65		408,863
B., C. R. & N.—Milwaukee Division	25.78	4,000	103,120
Chicago Great Western—Main Line	11.413	7,750	88,450
C. G. W.—Southwestern Branch	2.897	5,490	15,648
Dubuque & Sioux City—Main Line	24.56	8,000	196,480
<i>Buena Vista</i>	95.94		501,689
C. R. I. & P.—Gowrie & N. W.	4.00	3,000	12,000
Minneapolis & St. Louis—Storm Lake Branch	20.12	3,625	72,985
C. & N. W.—Toledo & Northwestern	23.77	6,000	142,620
C., M. & St. P.—Des Moines Division, Main Line	14.92	3,200	47,744
C., M. & St. P.—D. M. Div., Storm Lake Branch	7.73	3,000	23,190
Dubuque & Sioux City—Main Line	25.40	8,000	203,200
<i>Butler</i>	104.622		582,719
B., C. R. & N.—Main Line	21.06	7,500	157,950
Chicago Great Western—Hampton Branch	27.742	3,250	90,181
C. & N. W.—Iowa, Minn. & N. W.	31.11	4,350	135,328
Dubuque & Sioux City—Main Line	24.91	8,000	199,280
<i>Calhoun</i>	153.978		641,110
C., R. I. & Pacific—Gowrie & Northwestern	16.39	3,000	49,170
Dubuque & Sioux City—Main Line	14.87	8,000	118,960
Dubuque & Sioux City—Omaha District	25.84	4,220	108,044
C. & N. W.—Toledo & Northwestern	23.84	6,000	143,040
C., M. & St. P.—Des Moines Div.—Main Line	29.89	3,200	94,048
C., M. & St. P.—D. M. Div.—Storm Lake Branch	11.70	3,000	35,100
C. G. W.—M., C. & Ft. D.—Omaha Extension	18.538	3,500	64,988
Newton & Northwestern Ry	19.58	2,000	39,160
<i>Carroll</i>	120.337		879,285
Chicago & North-Western—Main Line	25.41	14,600	370,986
Chicago & North-Western—Maple River Branch	9.34	5,000	46,700
Chicago & North-Western—Iowa & S. W.	25.43	3,500	89,005
C., M. & St. P.—Chicago & Council Bluffs Div.	24.93	10,000	249,300
C. G. W.—M. C. & Ft. D.—Omaha Extension	35.227	3,500	123,294
<i>Cass</i>	63.692		442,544
C., B. & Q.—Western Iowa R. R.	10.095	3,000	30,285
C., B. & Q.—Red Oak & Atlantic	8.557	3,500	12,449
Chicago, Rock Island & Pacific—Iowa Division	27.04	11,750	317,720
C., R. I. & P.—Audubon Branch	8.18	4,000	32,720
C., R. I. & P.—Griswold Branch	14.22	3,500	49,770
<i>Cedar</i>	96.20		715,721
B., C. R. & N.—Main Line	8.94	7,500	67,050
B., C. R. & N.—Cedar Rapids & Clinton	25.86	4,500	129,370
B., C. R. & N.—Davenport, Iowa & Dakota	9.14	3,500	31,990
C., R. I. & P.—Iowa Division	6.90	11,750	81,075
C., R. I. & P.—Wilton & Tipton Branch	4.92	500	2,460
C. & N. W.—Main Line	24.98	14,800	364,708
C. & N. W.—Stanwood & Tipton Branch	8.50	3,000	25,500
C., M. & St. P.—Davenport & Northwestern	3.96	3,500	13,860

TABLE No. 1—CONTINUED.

Names of Counties and Railroads.	Miles of road.	Assessed value per mile.	Total assessed value.
<i>Cerro Gordo</i>	143.257		\$ 675,191
B., C.R. & N.—Main Line	10.61	7,500	79,575
C.G.W.—Mason City & Ft. Dodge	91.516	3,100	97,699
Iowa Central—Main Line	24.351	5,500	133,930
C. & N.W.—Iowa, Minn. & Northwestern	29.01	4,350	126,193
C., M. & St. P.—Austin Branch	8.93	4,000	35,720
C., M. & St. P.—Iowa & Dakota Division	24.23	7,800	189,916
Mason City & Clear Lake Traction Co.	14.62	900	13,168
<i>Cherokee</i>	55.87		324,697
Dubuque & Sioux City—Onawa Branch	14.66	3,000	43,980
Dubuque & Sioux City—Sioux Falls Branch	11.41	3,700	42,217
Dubuque & Sioux City—Main Line	29.80	8,000	238,400
<i>Chickasaw</i>	58.849		424,799
Chicago Great Western—Main Line	23.509	7,750	197,894
Dubuque & Sioux City—Mona Branch	7.01	3,100	21,731
C., M. & St. P.—Iowa & Dakota Division	26.33	7,800	205,974
<i>Clarke</i>	46.420		433,601
Chicago, Burlington & Quincy—Main Line	25.822	14,000	361,508
C., B. & Q.—Des Moines & Kansas City	20.698	3,500	72,093
<i>Clay</i>	109.71		483,407
C., R. I. & P.—Gowrie & Northwestern	25.87	3,000	77,910
Minneapolis & St. Louis—Storm Lake Branch	26.55	3,625	96,243
C. & N.W.—Toledo & Northwestern	5.70	6,000	34,200
C., M. & St. P.—Iowa and Dakota Division	24.31	7,800	189,618
C., M. & St. P.—Spirit Lake Branch	7.70	3,000	23,100
C., M. & St. P.—Des Moines Div.—Main Line	19.48	3,200	62,336
<i>Clayton</i>	152.28		627,070
C., M. & St. P.—Dubuque Division	36.22	6,250	228,376
C., M. & St. P.—Iowa & Dakota Division	22.68	7,800	176,904
C., M. & St. P.—Elkader Branch	19.20	3,000	57,600
C., M. & St. P.—Volga Branch	42.01	3,000	126,030
C., M. & St. P.—Davenport & Northwestern	12.17	3,300	40,161
<i>Clinton</i>	177.72		1,309,801
Davenport, Rock Island & Northwestern Ry.	9.12	6,000	54,720
B., C.R. & N.—Cedar Rapids & Clinton	14.61	4,500	65,745
C. & N.W.—Main Line	40.17	14,800	586,432
C. & N.W.—Iowa Midland Branch	33.40	3,000	100,200
C., M. & St. P.—Chicago & Council Bluffs Div.	36.08	10,000	360,600
C., M. & St. P.—Davenport & Northwestern	12.28	3,900	48,524
C., M. & St. P.—Maquoketa Branch	21.50	3,000	64,500
C., M. & St. P.—Clinton Branch	10.68	3,500	37,030
<i>Crawford</i>	158.132		1,049,878
Dubuque & Sioux City—Omaha District	33.17	4,220	139,877
C. & N.W.—Main Line	31.80	14,600	461,360
C. & N.W.—Boyer Valley Branch	17.94	3,700	65,378
C. & N.W.—Soldier River Branch	28.44	3,500	99,540
C. & N.W.—Iowa Southwestern Branch	1.83	3,500	6,405
C., M. & St. P.—Chicago & Council Bluffs Div.	12.50	10,000	125,000
C., M. & St. P.—Sioux City Branch	30.78	4,700	144,066
C.G.W.—M.C. & Ft. D.—Omaha Extension	1.872	3,500	6,552
<i>Dallas</i>	105.57		693,893
C., R. I. & P.—Iowa Division	17.54	11,750	206,035
C., R. I. & P.—Des Moines & Ft. Dodge	26.98	4,680	126,268
C., M. & St. P.—Chicago & C. Bluffs Div.	24.72	10,000	247,200
C., M. & St. P.—Des Moines Div.—Main Line	26.71	3,200	85,472
C., M. & St. P.—Des Moines Div.—Boone Line	9.62	3,000	28,860

TABLE No. 1—CONTINUED.

Names of Counties and Railroads.	Miles of road.	Assessed value per mile.	Total assessed value.
<i>Davis</i>	65.416		\$ 353,897
Chicago, Burlington & Kansas City	15.45	3,600	55,620
C. R. I. & P.—Southwestern Division	22.89	8,500	194,565
C. R. I. & P.—Keokuk & Des Moines Div.	.86	4,300	3,698
Wabash—Main Line	26.246	4,000	104,984
<i>Decatur</i>	100.112		381,715
C. B. & Q.—Chariton Branch	16.907	4,000	68,828
C. B. & Q.—Leon, Mt. Ayr & Southwestern	25.039	4,000	102,556
C. B. & Q.—Hurst & Shenandoah	14.35	3,000	43,050
C. B. & Q.—Keokuk & Western	14.18	4,750	67,355
C. B. & Q.—Des Moines & Kansas City	90.088	3,500	315,308
<i>Delaware</i>	109.088		583,884
Chicago Great Western—Main Line	25.626	7,750	198,601
Dubuque & Sioux City—Main Line	24.46	8,000	195,680
Dubuque & Sioux City—Cedar Rapids Branch	14.07	8,000	112,560
Manchester & Oneida Railway	8.00	3,000	24,000
C. M. & St. P.—Davenport & Northwestern	28.96	3,900	113,046
C. M. & St. P.—Dubuque & Southwestern	7.96	3,500	27,825
<i>Des Moines</i>	61.226		539,136
B. C. R. & N.—Main Line	21.18	7,500	158,850
C. B. & Q.—Main Line	18.070	14,000	252,980
C. B. & Q.—Keokuk & St. Paul	8.98	9,000	80,820
C. B. & Q.—Burlington & Northwestern	12.996	3,500	45,486
<i>Dickinson</i>	50.08		199,935
B. C. R. & N.—C. R. I. F. & Northwestern	29.88	4,500	134,235
M. & St. L.—Storm Lake Branch	7.92	3,625	28,710
C. M. & St. P.—Spirit Lake Branch	12.33	3,000	36,990
<i>Dubuque</i>	122.262		776,954
C. B. & Q.—Northern Division	.532	20,000	10,640
Chicago Great Western—Main Line	31.21	7,750	241,877
C. M. & St. P.—Dubuque Division	32.81	6,250	205,032
C. M. & St. P.—Cascade Branch	19.50	2,500	48,750
C. M. & St. P.—Dubuque & Southwestern	7.79	3,500	27,265
Dubuque & Sioux City—Main Line	30.42	8,000	243,360
<i>Emmet</i>	73.93		278,322
B. C. R. & N.—Germania Division	20.02	3,550	71,071
B. C. R. & N.—C. R. I. F. & Northwestern	18.20	4,500	81,900
M. & St. L.—Storm Lake Branch	18.93	3,625	68,621
Chicago & North-Western—Fox Lake Branch	18.78	3,500	65,730
<i>Fayette</i>	193.180		570,029
C. G. W.—Oelwein-Waverly Extension	8.544	3,500	29,904
B. C. R. & N.—Milwaukee Division	44.81	4,000	179,240
B. C. R. & N.—Chicago, Decorah & Minn.	.29	2,500	725
Chicago Great Western—Main Line	19.825	7,750	153,643
Chicago Great Western—Southwestern Branch	6.991	5,400	37,751
C. M. & St. P.—Volga Branch	16.20	3,000	48,600
C. M. & St. P.—Davenport & Northwestern	37.02	3,300	122,166
<i>Floyd</i>	64.49		406,270
B. C. R. & N.—Main Line	20.38	7,500	152,850
Dubuque & Sioux City—Mona Branch	19.27	3,100	59,737
C. & N. W.—Iowa, Minn. & Northwestern	.02	4,350	87
C. M. & St. P.—Iowa & Dakota Division	24.82	7,800	193,596

TABLE No. 1—CONTINUED.

Names of Counties and Railroads.	Miles of road.	Assessed value per mile.	Total assessed value.
<b>Franklin</b> .....	81.184		\$ 841,712
B., C. R. & N.—Cedar R., Iowa Falls & N. W.	12.48	4,500	55,995
Chicago, Great Western—Waverly Branch	9.58	3,250	31,185
C. G. W.—Mason City & Fort Dodge	.580	3,100	1,843
C. G. W.—Hampton-Clarion Branch	14.568	3,250	47,329
Dubuque & Sioux City—Main Line	1.10	8,000	8,800
Iowa Central—Main Line	27.281	5,500	149,770
Iowa Central—Belmond Branch	15.70	3,000	47,100
<b>Fremont</b> .....	70.408		429,848
C., B. & Q.—Nebraska City Branch	19.741	6,250	123,381
C., B. & Q.—Nebraska City, Sidney & N. E.	12.139	3,000	36,417
C., B. & Q.—Kan. City, St. Joe & Council Bl.	29.793	7,000	208,350
Wabash—Omaha & St. Louis Line	8.74	5,000	43,700
<b>Greene</b> .....	75.51		551,348
C., R. I. & P.—Des Moines & Ft. Dodge	23.06	4,680	107,920
Chicago & North-Western—Main Line	24.19	14,600	353,174
C., M. & St. P.—Des Moines Div.—Main Line	27.36	3,200	87,562
Newton & Northwestern Railway	.90	3,000	2,700
<b>Grundy</b> .....	65.68		342,282
B., C. R. & N.—Pacific Division	15.20	6,000	91,200
B., C. R. & N.—Cedar Rapids, Iowa Falls & N. W.	11.04	4,500	49,680
Chicago Great Western—Southwestern Branch	7.97	5,400	43,038
C. & N. W.—Iowa, Minnesota & N. W.	18.47	4,350	80,344
C. & N. W.—Toledo & Northwestern	12.79	6,000	76,740
Dubuque & Sioux City—Main Line	.16	8,000	1,280
<b>Guthrie</b> .....	70.27		519,863
C., R. I. & P.—Iowa Division	19.30	11,750	226,775
C., R. I. & P.—Guthrie Center Branch	14.44	3,000	43,320
C., M. & St. P.—Chicago & Council Bluffs Div.	19.54	10,000	195,400
C., M. St. P.—Des Moines Div.—Main Line	16.99	3,200	54,368
<b>Hamilton</b> .....	82.042		532,391
Crooked Creek Railroad & Coal Company	5.812	3,000	17,436
C. & N. W.—Des Moines & Minneapolis	7.45	7,500	55,875
C. & N. W.—Toledo & Northwestern	45.58	6,000	273,480
Dubuque & Sioux City—Main Line	23.20	8,000	185,600
<b>Hancock</b> .....	108.696		505,749
B., C. R. & N.—Garner Division	14.79	2,700	39,983
B., C. R. & N.—Cedar R., Iowa F. & N. W.	30.96	4,500	139,320
Iowa Central—Iowa Central & Western	19.086	2,500	32,715
Minneapolis & St. Louis—Main Line	25.71	4,100	105,311
C., M. & St. P.—Iowa & Dakota Division	24.15	7,800	189,370
<b>Hardin</b> .....	145.509		735,691
B., C. R. & N.—Cedar R. Iowa F. & N. W.	17.89	4,500	80,505
Iowa Central—Main Line	28.789	5,500	158,229
C. & N. W.—Toledo & Northwestern	24.81	6,000	148,860
B. & N. W.—Chicago, Iowa & Dakota	26.40	3,500	92,400
Dubuque & Sioux City—Main Line	23.75	8,000	190,000
Des Moines, Iowa Falls & Northern Railway	23.89	2,750	65,697
<b>Harrison</b> .....	114.211		945,948
Dubuque & Sioux City—Omaha District	29.42	4,220	124,152
Chicago & North-Western—Main Line	30.53	14,600	442,818
C. & N. W.—Soldier River Branch	13.12	3,500	45,920
C. & N. W.—Sioux City Branch	32.40	8,000	259,200
C., M. & St. P.—Chicago & Council Bl. Div.	7.01	10,000	70,100
C. G. W.—Mason C. & Ft. Dodge—Omaha Ex.	1.931	3,500	6,758

TABLE No. 1—CONTINUED.

Names of Counties and Railroads.	Miles of road.	Assessed value per mile.	Total assessed value.
<i>Henry</i>	75.631		\$ 466,339
Chicago, Burlington & Quincy—Main Line	19.364	\$ 14,000	271,098
C., B. & Q.—Ft. Madison Branch	2.670	2,500	6,675
C., B. & Q.—Burlington & Western	10.679	3,500	37,378
O., B. & Q.—Burlington & Northwestern	9.520	3,500	33,320
C., B. & Q.—St. Louis, Keokuk & N. W.	14.25	3,300	47,025
Iowa Central—Eastern Division	19.148	3,700	70,847
<i>Howard</i>	33.92		226,657
Chicago Great Western—Main Line	13.030	7,750	100,982
Chicago Great Western—Winona Branch	1.51	2,500	3,775
C., M. & St. P. & Iowa—Minnesota Division	24.38	5,000	121,900
<i>Humboldt</i>	89.88		488,947
B., C. R. & N.—Cedar R., Iowa Falls & N. W.	24.99	4,500	112,455
C., R. I. & P.—Des Moines & Ft. Dodge	6.34	4,680	29,671
Minneapolis & St. Louis—Main Line	23.41	4,100	95,981
C. & N. W.—Toledo & Northwestern	35.41	6,000	210,840
<i>Iida</i>	40.38		197,460
Dubuque & Sioux City—Onawa Branch	2.22	3,000	6,660
C. & N. W.—Maple River Branch	38.16	5,000	190,800
<i>Iowa</i>	57.93		484,597
C., R. I. & P.—Iowa Division	25.25	11,750	296,687
C., M. & St. P.—Kansas City Division	32.68	5,750	187,910
<i>Jackson</i>	89.57		446,720
C. & N. W.—Iowa Midland Branch	14.60	3,000	43,800
C., M. & St. P.—Chicago & C. B. Div.	13.02	10,000	130,200
C., M. & St. P.—Dubuque Division	31.04	6,250	194,000
C., M. & St. P.—Cascade Branch	16.12	2,500	40,300
C., M. & St. P.—Maquoketa Branch	2.89	3,000	8,670
C., M. & St. P.—Green Island Branch	11.90	2,500	29,750
<i>Jasper</i>	155.499		840,916
Colfax Northern Railway	6.00	4,000	24,000
Jasper County Coal Company Railway	2.50	2,000	5,000
Chicago Great Western—Southwestern Branch	19.033	5,400	102,772
C., R. I. & P.—Iowa Division	84.38	11,750	403,905
C., R. I. & P.—Newton & Monroe Branch	17.02	5,500	59,570
C., R. I. & P.—Keokuk & Des Moines Div.	17.52	4,300	75,336
Iowa Central—Main Line	3.991	5,500	21,950
Iowa Central—State Center Branch	5.928	3,000	17,784
Iowa Central—Newton Branch	23.283	3,000	69,849
Newton & Northwestern Railway	20.245	2,000	40,490
Inter-Urban Railway	6.600	2,500	19,600
<i>Jefferson</i>	87.812		686,003
C., B. & Q.—Main Line	24.586	14,000	344,204
C., B. & Q.—Ft. Madison Branch	13.000	2,500	32,500
C., B. & Q.—Burlington & Western	17.784	3,500	62,244
C., R. I. & P.—Southwestern Division	26.63	8,500	226,355
Iowa Central—Eastern Division	1.792	3,700	6,630
C., M. & St. P.—Rutledge-Muscatine Extension	4.02	3,500	14,070
<i>Johnson</i>	72.81		556,777
B., C. R. & N.—Main Line	18.05	7,500	120,375
B., C. R. & N.—Muscatine Div.	7.03	4,500	31,770
B., C. R. & N.—Cedar Rapids & Clinton	12.96	4,500	58,320
B., C. R. & N.—Iowa City & Western	9.54	2,800	26,712
C., R. I. & P.—Iowa Division	27.20	11,750	319,600
<i>Jones</i>	95.97		484,881
C. & N. W.—Iowa Midland Branch	22.98	3,000	68,940
C., M. & St. P.—Chicago & C. B. Div.	25.54	10,000	255,400
C., M. & St. P.—Davenport & Northwestern	27.67	5,300	91,311
C., M. & St. P.—Dubuque & Southwestern	19.78	3,500	69,230

TABLE No. 1 CONTINUED.

Names of Counties and Railroads.	Miles of road.	Assessed value per mile.	Total assessed value.
<i>Keokuk</i>	153.979		\$ 604,350
C., M. & St. P.—Rutledge—Muscatine Ex.	9.33	3,500	32,830
B., C. R. & N.—Iowa City & Western	31.36	2,800	87,808
C., B. & Q.—Burlington & Western	13.443	3,500	47,050
C., R. I. & P.—Oskaloosa Division	25.79	4,000	103,180
Iowa Central—Eastern Division	26.353	3,700	97,517
C. & N. W.—Ottumwa, Cedar Falls & St. Paul	16.89	3,500	59,115
C., M. & St. P.—Kansas City Division	30.74	5,751	176,870
<i>Kossuth</i>	144.751		726,393
B., C. R. & N.—Germania Division	25.93	3,550	92,051
B., C. R. & N.—Garner Division	3.61	2,700	9,747
B., C. R. & N.—Cedar R., Iowa F. & N. W.	10.25	4,500	46,125
Iowa Central—Iowa Central & Western	14.531	2,500	36,377
Minneapolis & St. Louis—Main Line	7.80	4,100	31,980
Chicago & North-Western—Fox Lake Branch	11.75	3,500	41,125
C. & N. W.—Toledo & Northwestern	46.51	6,000	279,000
C., M. & St. P.—Iowa & Dakota Division	24.35	7,800	189,930
<i>Lee</i>	159.518		909,717
Atchison, Topeka & Santa Fe Railway	19.76	12,500	247,000
C., B. & Q.—Ft. Madison Branch	25.640	2,500	64,100
C., B. & Q.—Chicago, Burlington & K. C.	16.89	3,600	60,804
C., B. & Q.—Keokuk & St. Paul	33.296	9,000	299,664
C., B. & Q.—St. Louis, Keokuk & N. W.	33.75	3,300	121,275
C., R. I. & P.—Keokuk & Des Moines Division	27.18	4,300	116,874
<i>Linn</i>	163.70		1,194,098
Burlington, Cedar Rapids & Nor.—Main Line	21.67	7,500	162,525
B., C. R. & N.—Milwaukee Division	21.29	4,000	85,160
Dubuque & Sioux City—Cedar Rapids Branch	27.61	3,000	82,890
Chicago & North-Western—Main Line	29.93	14,600	428,948
C., M. & St. P.—Chicago & C. B. Division	26.04	10,000	260,400
C., M. & St. P.—Kansas City Division	17.54	5,750	100,855
C., M. & St. P.—Dubuque & Southwestern	8.11	3,500	28,335
Cedar Rapids & Marion	12.06	3,731	44,995
<i>Louisa</i>	95.495		505,161
C., M. & St. P.—Rutledge—Muscatine Ex.	6.11	3,500	21,385
Muscatine North & South Railway	20.95	2,500	52,375
Burlington, Cedar Rapids & Nor.—Main Line	23.15	7,500	173,625
C., B. & Q.—Burlington & Northwestern	3.118	3,500	11,018
C., R. I. & P.—Southwestern Division	18.99	8,500	161,415
Iowa Central—Eastern Division	23.147	3,700	85,643
<i>Lucas</i>	62.155		471,369
Chicago, Burlington & Quincy—Main Line	23.853	14,000	375,942
C., B. & Q.—Chariton Branch	13.741	4,000	54,964
C., B. & Q.—Chariton, Des Moines & Southern	11.581	3,500	40,463
<i>Lyon</i>	110.46		502,068
Willmar & Sioux Falls Railway	18.49	6,000	92,400
B., C. R. & N.—Cedar R., Iowa F. & N. W.	37.82	4,500	170,190
C., St. P., M. & O.—Rock River Branch	17.44	3,500	61,040
Dubuque & Sioux City—Sioux Falls Branch	24.26	3,700	89,762
C., M. & St. P.—Iowa & Dakota Division	9.42	7,800	73,476
C., M. & St. P.—Sioux City & Dak. Div.	3.04	5,000	15,200
<i>Madison</i>	62.498		296,947
C., B. & Q.—Des Moines & Kansas City	12.378	3,500	43,323
Chicago Great Western—Southwestern Br.	19.478	5,400	105,186
C., R. I. & P.—Iowa Division	8.50	11,750	99,875
C., R. I. & P.—D. M., Indianola & Winterset	12.14	4,000	48,530



TABLE No. 1—CONTINUED.

Names of Companies and Railroads.	Miles of road.	Assessed value per mile.	Total assessed value.
<i>Maquoket</i>	162.178		\$ 635,862
C. & N. — Iowa City & W.	4.37	\$ 2,800	12,236
C. & Q. — Burlington & Western	26.746	3,500	93,611
C. & I. & P. — Oskaloosa Division	26.71	4,000	106,840
C. & R. I. & P. — Keokuk & Des Moines Div.	21.34	4,900	91,762
Iowa Central—Main Line	25.253	5,500	138,881
Iowa Central—Newton Branch	6.897	3,000	20,691
Iowa Central—Eastern Division	14.422	2,700	53,361
C. & N. W. — Ottumwa, Cedar Falls & St. P.	17.30	3,500	60,550
C. & N. W. — Southern Iowa Ry. Branch	19.14	3,000	57,420
<i>Marion</i>	106.437		429,701
C. & Q. — Albia, Knoxville & D. M.	39.204	4,000	156,816
C. & R. I. & P. — Oskaloosa Division	12.77	4,000	51,080
C. & R. I. & P. — Keokuk & Des Moines	14.65	4,900	62,965
Wabash—Des Moines & St. Louis Line	39.00	4,000	156,000
C. & Q. — Burlington & Western	.808	3,500	2,810
<i>Marshall</i>	148.793		1,076,638
C. & G. W. — Southwestern Branch	31.823	5,400	171,844
Iowa Central—Main Line	29.868	5,500	164,274
Iowa Central—Story City Branch	15.01	3,000	45,030
Iowa Central—State Center Branch	20.712	3,000	62,136
Chicago & North-Western—Main Line	25.99	14,600	379,454
C. & M. & St. P. — Chicago & C. B. Division	25.39	10,000	253,900
<i>Mills</i>	101.354		754,546
Tabor & Northern Railway	8.73	3,500	30,765
Chicago, Burlington & Quincy—Main Line	29.24	14,000	409,380
C. & B. & Q. — Nebraska City, Sidney & N. E.	8.918	8,000	26,754
C. & B. & Q. — Hastings & Avoca	10.483	3,000	31,449
C. & B. & Q. — K. C., St. J. & C. B.	17.963	7,600	136,518
Wabash—Omaha & St. Louis Line	25.94	5,000	129,700
<i>Mitchell</i>	74.298		266,379
Chicago Great Western—Main Line	9.903	7,750	76,748
Chicago Great Western—Lyle Branch	5.305	3,100	16,445
Dubuque & Sioux City—Monona Branch	22.40	3,100	69,440
Dubuque & Sioux City—Stacyville Railroad	7.98	2,550	20,221
C. & M. & St. P. — Austin Branch	7.75	4,000	31,000
C. & G. W. — Wisconsin, Minnesota & Pacific	21.01	2,500	52,525
<i>Monona</i>	113.70		575,228
Dubuque & Sioux City—Onawa Branch	16.32	3,000	48,960
C. & N. W. — Maple River Branch	24.35	5,000	121,750
C. & N. W. — Soldier River Branch	19.75	3,500	69,125
C. & N. W. — Sioux City Branch	25.75	8,000	206,000
C. & M. & St. P. — Sioux City Branch	27.53	4,700	129,391
<i>Monroe</i>	98.067		698,695
Albia & Centerville Railway	11.00	3,000	33,000
C. & B. & Q. — Main Line	27.916	14,000	390,810
C. & B. & Q. — Albia, Knoxville & Des Moines	10.772	4,000	43,088
Wabash—Des Moines & St. Louis Line	21.94	4,000	87,760
Iowa Central—Main Line	13.57	5,500	74,685
C. & N. W. — Southern Iowa Railway Branch	2.40	3,000	7,200
C. & M. & St. P. — Kansas City Division	10.47	5,750	60,202
<i>Montgomery</i>	49.161		475,246
C. & B. & Q. — Main Line	26.636	14,000	372,904
C. & B. & Q. — Brownsville & Nodaway Valley	2.418	4,500	10,881
C. & B. & Q. — Nebraska City Branch	7.668	6,250	47,925
C. & B. & Q. — Red Oak & Atlantic	12.439	3,500	43,536

TABLE No. 1—CONTINUED.

Names of Counties and Railroads.	Miles of road.	Assessed value per mile.	Total assessed value.
<b>Muscatine</b> .....	130.48		\$ 859,182
C., M. & St. P.—Rutledge-Muscatine Extension	16.72	3,500	58,520
Muscatine North & South Railway	7.72	2,500	19,300
Burl., Cedar Rapids & Northern—Main Line	18.91	7,500	141,825
B., C. R. & N.—Muscatine Division	19.21	4,500	86,445
Chicago, R. I. & Pac.—Iowa Division	24.85	11,750	291,987
B., C. R. & N.—Davenport, Iowa & Dakota Div.	7.10	3,500	24,850
C., R. I. & P.—Southwestern Division	22.77	8,500	193,545
Chicago, Rock Island & Pacific—Wilton Branch	12.04	8,500	42,140
C., R. I. & P.—Wilton & Tipton Branch	1.16	500	580
<b>O'Brien</b> .....	96.52		584,693
C., R. I. & P.—Gowrie & Northwestern	13.22	3,000	39,660
C., St. P., Minn. & Omaha—Main Line	6.61	12,800	84,608
Dubuque & Sioux City—Sioux Falls Branch	27.37	3,700	101,269
Chicago & N. W.—Toledo & Northwestern	25.30	6,000	151,800
C., M. & St. P.—Iowa & Dakota Division	24.02	7,800	187,356
<b>Osceola</b> .....	57.18		337,179
B., C. R. & N.—C. R., I. F. & N. W.	26.29	4,500	118,305
C., R. I. & P.—Gowrie & Northwestern Div.	12.91	3,000	38,730
C., St. P., M. & O.—Main Line	17.98	12,800	230,144
<b>Page</b> .....	101.5123		448,075
C., B. & Q.—Nebraska City Branch	11.800	6,250	73,750
C., B. & Q.—Brownsville & Nodaway Valley	22.81	4,500	102,646
C., B. & Q.—Clar., Col. Spgs. & Southwestern	17.768	4,500	79,956
C., B. & Q.—Hameston & Shenandoah	27.13	3,000	81,390
C., B. & Q.—K. C. St. J. & C. B.—Tarkio Val. Boh	2.1743	4,500	9,784
Wabash-Omaha & St. Louis Line	19.83	5,000	99,150
<b>Palo Alto</b> .....	74.86		418,140
B., C. R. & N.—C. R., I. F. & N. W.	27.29	4,500	122,805
C., R. I. & P.—Des Moines & Ft. Dodge	20.49	4,680	95,893
Chicago & North-Western—Fox Lake Branch	2.74	3,500	9,590
C., M. & St. Paul—Iowa & Dakota Division	24.34	7,800	169,852
<b>Plymouth</b> .....	92.73		721,149
Willmar & Sioux Falls Railway	25.37	5,000	126,850
C., St. P., M. & O.—Main Line	9.48	12,800	121,344
Chicago & North-Western—Maple River Branch	7.96	5,000	39,800
C., M. & St. P.—Sioux City & Dakota Div.	15.00	5,000	75,000
D. & S. C.—Main Line—Le Mars East	16.38	8,000	131,040
D. & S. C.—Main Line—Le Mars Southwest	18.54	12,250	227,115
<b>Pocahontas</b> .....	91.10		425,015
C., R. I. P.—Des Moines & Ft. Dodge	16.74	4,680	78,348
C., R. I. & P.—Gowrie & Northwestern	29.40	3,000	88,200
C., & N. W.—Toledo & Northwestern	24.18	6,000	145,080
C., M. & St. P.—Des Moines Division—Main Line	11.01	3,200	35,232
Dubuque & Sioux City—Main Line	9.77	8,000	78,160
<b>Polk</b> .....	225.652		1,395,047
Des Moines Union Railway	4.00	56,250	225,000
C., B. & Q.—Albia, Knoxville & Des Moines	10.135	4,000	40,540
C., B. & Q.—Des Moines & Kansas City	7.428	3,500	25,998
Chicago Great Western—Southwestern Branch	29.083	5,400	157,075
C., R. I. & P.—Iowa Division	27.73	11,750	325,827
C., R. I. & P.—Des M., Indianola & Winterset	8.71	4,000	34,840
C., R. I. & P.—Keokuk & Des Moines Division	17.14	4,300	73,702
C., R. I. & P.—Des Moines & Ft. Dodge Division	9.24	4,680	43,243
Wabash, Des Moines & St. Louis Line	15.01	4,000	60,040
C. & N. W.—Des Moines & Minneapolis	24.16	7,500	181,200
C., M. & St. P.—Des Moines Main Line	9.60	3,200	30,720

TABLE No. 1—CONTINUED.

Names of Counties and Railroads.	Miles of road	Assessed value per mile.	Total assessed value.
<i>Polk—Continued.</i>			
C., M. & St. P.—D. M. Div.—Boone Line....	10.01	\$ 8,000	\$ 80,080
Des Moines, Iowa Falls & Northern Ry.....	17.50	2,750	48,125
D. M. Western Railway.....	4.00	5,000	20,000
Newton & Northwestern Railway.....	8.681	2,000	17,282
Inter-Urban Railway.....	28.270	3,500	81,445
<i>Pottawattamie</i>			
Omaha Bridge & Terminal Railway Co.....	180.071		1,663,554
C., B. & Q.—Red Oak & Atlantic.....	4.017	6,500	26,110
C., B. & Q.—Hastings & Avoca.....	1.996	3,500	6,986
C., B. & Q.—K. C., St. J. & C. B.....	6.244	3,000	18,732
C., R. I. & P.—Iowa Division.....	8.280	7,000	62,928
C., R. I. & P.—Carson Branch.....	45.05	11,750	529,337
C., R. I. & P.—Harlan Branch.....	17.73	3,500	62,055
C., R. I. & P.—Wabash Branch.....	1.15	3,500	4,025
Wabash—Omaha & St. Louis Line.....	11.22	5,000	56,100
Dubuque & Sioux City—Omaha District.....	17.62	4,220	74,356
Union Pacific—Main Line.....	2.06	85,000	175,100
Union Pacific—Union Avenue Line.....	1.72	4,500	7,740
C. & N. W.—Main Line.....	19.08	14,600	278,276
C., M. & St. P.—C. & C. B. Div.....	28.55	10,000	285,500
C. G. W.—M. C. & Ft. D.—Omaha Extension.....	28.374	3,500	99,309
<i>Poweshiek</i>			
B., C. R. & N.—Iowa City & Western.....	96.191		582,813
Chicago, Rock Island & Pacific—Iowa Division.....	6.71	2,800	18,788
Iowa Central—Main Line.....	25.68	11,750	301,740
Iowa Central—Montezuma Branch.....	22.911	5,500	126,010
Iowa Central—Newton Branch.....	15.81	3,000	40,850
C. & N. W.—Ottumwa, Cedar Falls & St. Paul.....	.07	3,000	210
<i>Ringgold</i>			
C., B. & Q.—Leon, Mt. Airy & Southwestern.....	27.21	3,500	95,285
C., B. & Q.—Humeston & Shenandoah.....	79.846		325,626
Chicago Great Western—Southwestern Branch.....	28.642	4,000	114,568
<i>Sac</i>			
C., B. & Q.—Leon, Mt. Airy & Southwestern.....	27.288	3,000	81,804
Chicago Great Western—Southwestern Branch.....	23.936	5,400	129,254
<i>Scott</i>			
Dubuque & Sioux City—Omaha District.....	107.53		484,252
C. & N. W.—Maple River Branch.....	18.96	4,220	80,011
C. & N. W.—Boyer Valley Branch.....	54.02	5,000	270,100
C. & N. W.—Toledo & Northwestern.....	6.83	3,700	25,271
C., M. & St. P.—D. M. Div.—Storm Lake Branch.....	8.57	6,000	51,420
<i>Shelby</i>			
C., M. & St. P.—D. M. Div.—Storm Lake Branch.....	19.15	3,000	57,450
<i>Shelby</i>			
Davenport, Rock Island & Northwestern Ry.....	126.54		695,252
B., O. R. & N.—Cedar Rapids & Clinton.....	24.80	6,000	148,800
B., O. R. & N.—Dav. Iowa & Dakota.....	25.60	4,500	114,750
C., R. I. & P.—Iowa Division.....	15.39	8,500	58,885
C., R. I. & P.—Southwestern Division.....	13.76	11,750	161,680
C., M. & St. P.—Davenport & Northwestern.....	12.11	8,500	102,935
C., M. & St. P.—Maquoketa Branch.....	26.54	3,800	87,582
C., M. & St. P.—Muscatine Line.....	7.80	3,000	23,400
<i>Shelby</i>			
C., M. & St. P.—Muscatine Line.....	.64	3,500	2,240
<i>Shelby</i>			
C., R. I. & P.—Iowa Division.....	98.566		541,711
C., R. I. & P.—Harlan Branch.....	6.42	11,750	75,435
C. & N. W.—Iowa Southwestern Branch.....	10.73	3,500	37,555
C., M. & St. P.—Chicago & C. B. Division.....	18.72	3,500	65,620
C. G. W.—M. C. & Ft. D.—Omaha Extension.....	24.81	10,000	248,100
<i>Stout</i>			
C., M. & St. P.—Chicago & C. B. Division.....	32.888	3,500	116,101
<i>Stout</i>			
Willmar & Sioux Falls Railway.....	146.47		993,939
C., St. P., Minn. & Omaha—Main Line.....	27.28	5,000	136,400
Dubuque & Sioux City—Sioux Falls Branch.....	22.09	12,800	282,752
C. & N. W.—Toledo & Northwestern.....	7.09	8,700	26,283
C., M. & St. P.—Iowa & Dakota Division.....	35.06	6,000	210,580
C., M. & St. P.—Sioux City and Dakota Div.....	29.08	7,800	226,824
C., M. & St. P.—Eldon Branch.....	18.88	5,000	84,400
C., M. & St. P.—Eldon Branch.....	8.99	8,000	26,970

TABLE No. 1—CONTINUED.

Names of Counties and Railroads.	Miles of road.	Assessed value per mile.	Total assessed value.
<i>Story</i> .....	138.292		\$ 963,684
Ames & College Railway.....	1.98	2,500	4,950
Iowa Central—Story City Branch.....	19.50	3,000	58,500
Chicago & North-Western—Main Line.....	24.23	14,600	353,758
C. & N. W.—Des Moines & Minneapolis.....	25.73	7,600	192,975
C. & M. & St. P.—Chicago & Council Bluffs Div.	24.79	10,000	247,900
Des Moines, Iowa Falls & Northern Railway..	28.61	2,750	78,677
Newton & Northwestern Railway.....	13.452	2,000	26,904
<i>Tama</i> .....	137.818		1,080,679
Burlington, Cedar Rapids & N.—Pacific Div.	18.17	6,000	109,020
Chicago Great Western—Southwestern Branch	12.658	5,400	68,553
Chicago & North-Western—Main Line.....	25.34	14,600	369,964
C. & N. W.—Ottumwa, Cedar Falls & St. Paul.	.13	3,500	455
C. & N. W.—Iowa, Minnesota & Northwestern	30.31	4,350	131,848
C. & N. W.—Toledo & Northwestern.....	22.14	6,000	132,840
C. & M. & St. P.—Chicago & Council Bluffs Div.	26.32	10,000	263,200
Tama & Toledo Electric Railway.....	2.75	1,515	4,999
<i>Taylor</i> .....	60.80		238,312
C. B. & Q.—Creston Branch.....	23.008	4,500	126,036
C. B. & Q.—Humboldt & Shenandoah Branch	27.000	3,000	81,000
Chicago Great Western—Southwestern Branch	5.792	6,400	37,120
<i>Union</i> .....	66.251		545,693
C. B. & Q.—Main Line.....	24.779	14,000	346,906
C. B. & Q.—Creston Branch.....	10.742	4,500	48,339
C. B. & Q.—Creston & Northern.....	8.152	3,500	28,532
Chicago Great Western—Southwestern Branch	22.578	5,400	121,921
<i>Van Buren</i> .....	80.20		295,633
C. B. & Q.—Ft. Madison Branch.....	14.72	2,500	36,800
C. B. & Q.—Chi. Burl. and Kansas City.....	27.93	3,800	98,388
C. R. I. & P.—Keosauqua Branch.....	4.59	3,500	15,750
C. R. I. & P.—Keokuk and Des Moines.....	39.65	4,300	144,695
<i>Wapello</i> .....	115.896		813,402
C. M. & St. P.—Kansas City Division.....	27.31	5,750	157,032
C. M. & St. P.—Rutledge-Muscatine Extension	13.87	3,500	48,545
C. B. & Q.—Main Line.....	26.723	14,000	374,122
C. R. I. & P.—Southwestern Division.....	7.72	8,500	65,620
C. R. I. & P.—Keokuk and Des Moines.....	29.97	4,300	128,871
Wabash—Main Line.....	9.803	4,000	39,212
<i>Warren</i> .....	98.496		391,668
C. B. & Q.—Albia, Knoxville & D. M.....	7.696	4,000	30,784
C. B. & Q.—Chariton, Des Moines & Southern	21.439	3,500	75,036
C. B. & Q.—Des Moines & Kansas City.....	27.857	3,500	95,749
Chicago Great Western—Southwestern Br.....	15.774	5,400	85,172
C. R. I. & P.—D. M., Indianola & Winterset	26.23	4,000	104,920
<i>Washington</i> .....	129.813		581,512
C. M. & St. P.—Rutledge-Muscatine Ex.....	26.20	3,500	91,700
B. C. R. & N.—Muscatine Division.....	4.31	4,500	19,395
B. C. R. & N.—Iowa City & Western.....	21.01	2,800	58,828
C. B. & Q.—Burlington & Western.....	13.875	3,500	48,562
C. B. & Q.—Burlington & Northwestern.....	13.014	3,500	45,549
C. R. I. & P.—Southwestern Division.....	25.64	8,500	217,940
C. R. I. & P.—Oskaloosa Division.....	14.04	4,000	56,160
Iowa Central—Eastern Division.....	11.724	3,700	43,378
<i>Wayne</i> .....	79.403		491,017
Chicago, Burlington & Quincy—Chariton Br.....	6.893	4,000	27,572
C. B. & Q.—Keokuk & Western.....	23.80	4,750	141,550
Chicago, R. I. & Pacific—Southwestern Div.....	27.75	8,500	235,875
C. M. & St. P.—Kansas City Division.....	14.96	5,750	86,020

TABLE NO. 1—CONTINUED.

Names of Counties and Railroads.	Miles of road.	Assessed value per mile.	Total assessed value.
<i>Webster</i>	205.546		\$ 927,711
Crooked Creek Railroad Company.....	11.80	\$ 3,000	35,400
Newton & Northwestern Railway.....	7.70	8,000	23,100
C. G. W.—Mason City & Ft. Dodge.....	27.853	3,500	97,455
C., R. I. & P.—Des Moines & Ft. Dodge Div..	53.51	4,680	152,146
C., R. I. & P.—Gowrie & Northwestern Div..	7.41	3,000	22,230
Dubuque & Sioux City—Main Line.....	26.74	8,000	213,920
Dubuque & Sioux City—Omaha District.....	5.97	4,220	25,193
Minneapolis & St. Louis—Main Line.....	35.21	4,100	144,861
C. & N. W.—Toledo & Northwestern.....	25.96	6,000	155,760
Chicago Great Western—Lehigh Branch.....	15.762	2,500	39,405
Chicago Great Western—Coalville Branch.....	2.898	2,500	7,245
Newton & Northwestern—New Line.....	5.733	2,000	11,466
<i>Winnebago</i>	58.55		248,722
B., C. R. & N.—Germania Division.....	4.92	3,650	17,466
R., U. R. & N.—Cedar Rap., Iowa Falls & N. W.	21.29	4,500	95,805
Minneapolis & St. Louis—Main Line.....	20.91	4,100	85,731
C. & N. W.—Iowa, Minnesota & N. W.....	11.43	4,350	49,720
<i>Winneshek</i>	82.84		415,618
B., C. R. & N.—Milwaukee Division.....	1.13	4,000	4,520
B., C. R. & N.—Chicago, Decorah & Minn.....	22.99	2,500	57,475
C., M. & St. P.—Iowa & Minnesota Division..	18.96	5,000	84,800
C., M. & St. P.—Decorah Branch.....	9.54	3,000	28,620
C., M. & St. P.—Iowa & Dakota Division.....	29.75	7,800	232,050
C., M. & St. P.—Davenport & N. Western.....	2.47	3,300	8,151
<i>Woodbury</i>	147.47		894,674
Union Terminal Railway Company.....	1.23	78,125	100,000
Sioux City Bridge Company.....	1.00	5,000	5,000
Sioux City Stock Yards Line.....	1.50	4,500	6,750
Willmar & Sioux Falls Railway.....	5.57	6,000	27,850
C., St. P., M. & O.—Main Line.....	.94	12,900	12,032
Dubuque & Sioux City—Main Line.....	5.43	12,250	67,130
Dubuque & Sioux City—Main Line (in city)....	.64	8,000	5,120
Dubuque & Sioux City—Onawa Branch.....	25.94	3,000	77,820
C. & N. W.—Maple River Branch.....	45.21	6,000	226,050
C. & N. W.—Sioux City & Pacific Branch.....	22.32	8,000	178,560
C., M. & St. P.—Sioux City Branch.....	51.98	4,700	150,212
C., M. & St. P.—Sioux City & Dakota Div.....	5.63	5,000	28,150
<i>Worth</i>	62.424		283,752
B., C. R. & N.—Main Line.....	6.80	7,500	51,000
C. G. W.—Hayfield Branch.....	14.486	3,100	44,906
C. G. W.—M. C. & Ft. D.—Main Line.....	2.166	3,100	6,714
Iowa Central—Main Line.....	13.592	5,500	74,756
Minneapolis & St. Louis—Main Line.....	.39	4,100	1,358
C. & N. W.—Iowa, Minnesota & N. W.....	13.78	4,850	59,943
C., M. & St. P.—Austin Branch.....	11.27	4,000	45,080
<i>Wright</i>	130.088		538,405
B., C. R. & N.—C. R., Iowa Falls & N. W.....	45.05	4,500	202,725
C. G. W.—Clarion—Northeast.....	15.763	3,100	48,865
C. G. W.—Mason City from Clarion Southwest	17.707	3,500	61,974
C. G. W.—M. C. & Ft. D.—Hampton-Clarion Br.	12.262	3,250	39,851
Iowa Central—Belmond Branch.....	6.500	3,000	19,500
Iowa Central—Iowa Central & Western Branch	8.956	2,500	22,890
C. & N. W.—Toledo & Northwestern.....	23.85	6,000	143,100
<b>Total</b> .....	<b>9,799.84</b>		<b>\$57,535,160</b>

TABLE No. 2.

RAILROADS ASSESSED ON ACCOUNT OF SLEEPING CARS, WITH  
MILEAGE AND ASSESSMENT AS FIXED BY THE EXECUTIVE  
COUNCIL JULY 18, 1904.

Names of Companies Using or Operating Sleeping Cars not Owned by the Company.	Miles on which sleeping cars are operated.	Assessed value per mile for sleeping cars.	Aggregate assessed value of sleeping cars.
Atchison, Topeka & Santa Fe Railway.....	19.76	\$ 98.00	\$ 1,838
Burlington, Cedar Rapids & Northern Railway ...	506.68		12,944
Burlington to Mediapolis.....	15.30	31.00	\$ 474
Mediapolis to West Liberty.....	45.94	29.00	1,332
West Liberty to Cedar Rapids.....	36.59	70.00	2,561
Cedar Rapids to Vinton.....	23.95	52.00	1,244
Vinton to Manly Junction.....	103.14	42.00	4,332
Northwood to Iowa-Minnesota State Line.....	3.752	59.00	221
Vinton to Iowa-Minnesota state line and Iowa-Minnesota state line to Iowa-South Dakota state line.....	278.00	10.00	2,780
Chicago, Burlington & Quincy Railway Company.	426.638		21,190
Illinois-Iowa state line to Burlington.....	.734	89.00	\$ 65
Burlington to Pacific Junction.....	271.842	76.00	20,680
Pacific Junction to Iowa-Nebraska state line.....	3.341	49.00	164
In city of Burlington, and between Mediapolis and Des Moines.....	150.718	2.00	301
Chicago Great Western Railway.....	601.991		23,356
Illinois-Iowa state line to Oelwein.....	73.925	53.00	\$ 4,140
Oelwein to Iowa-Minnesota state line.....	68.905	79.00	5,443
Oelwein to Des Moines.....	130.490	52.00	6,782
Des Moines to Iowa-Missouri state line.....	95.320	66.00	6,291
Iowa-Minnesota state line to Council Bluffs.....	233.411	3.00	700
Chicago, Milwaukee & St. Paul Railway.....	676.81		16,005
Illinois-Iowa state line to Council Bluffs.....	348.38	45.00	\$ 15,677
Min.-Iowa state line to Iowa-Mo. state line.....	328.43	1.00	328
Chicago & North-Western Railway.....	1080.28		64,436
Illinois-Iowa state line to Cedar Rapids.....	83.41	184.00	\$ 15,347
Cedar Rapids to Belle Plaine.....	35.27	169.00	5,960
Belle Plaine to Tama.....	16.00	156.00	2,496
Tama to Ames.....	53.25	140.00	7,875
Ames to Missouri Valley.....	186.70	129.00	17,684
Missouri Valley to Council Bluffs.....	22.69	147.00	3,335
Tama to Jewell Junction.....	68.02	17.00	1,156
Jewell Junction to Onawa.....	142.48	6.00	855
Jewell Junction to Eagle Grove.....	29.00	80.00	870
Eagle Grove to Hawarden.....	145.48	10.00	1,455
Eagle Grove to Iowa-Minnesota state line.....	66.36	19.00	1,261
Belle Plaine to Iowa-Minnesota state line.....	140.83	13.00	1,831

TABLE No. 2—CONTINUED.

Names of Companies Using or Operating Sleeping Cars not owned by the Company.	Miles on which sleeping cars are operated.	Assessed value per mile for sleeping cars.	Aggregate assessed value of sleeping cars.
<i>Chicago &amp; North-Western Railway—Continued.</i>			
Ames to Des Moines.....	35.78	\$ 36.00	\$ 1,288
Ames to Jewell Junction.....	21.56	20.00	431
California Junction to Onawa.....	31.40	30.00	942
Onawa to Sioux City.....	38.07	36.00	1,371
California Junction to Iowa-Neb. state line.....	5.00	13.00	65
Missouri Valley to California Junction.....	6.00	44.00	264
Chicago, Rock Island & Pacific Railway.....	607.72		31,472
Illinois-Iowa state line to West Liberty.....	39.07	99.00	\$ 3,868
West Liberty to Des Moines.....	136.59	65.00	8,878
Des Moines to Council Bluffs.....	142.46	52.00	7,408
Illinois-Iowa state line to Columbus Junction.....	47.17	54.00	2,547
Columbus Junction to Washington.....	17.80	55.00	981
Washington to Iowa-Missouri state line.....	129.92	52.00	6,756
Washington to Evans.....	57.29	6.00	344
Des Moines to Angus.....	37.92	19.00	720
Chicago, St. Paul, Minneapolis & Omaha Railway.....	67.10		2,569
Minnesota-Iowa state line to LeMars.....	56.10	45.00	\$ 2,527
In the city of Sioux City.....	.94	45.00	42
Davenport, Rock Island & Northwestern Ry.....	86.43		510
Illinois-Iowa state line to Davenport.....	2.32	27.00	\$ 63
Davenport to Iowa-Illinois state line.....	34.11	14.00	477
Des Moines Union Railway.....			231
C. G. W.—Des Moines Union Station, East.....	1.69	52.00	\$ 87
C. G. W.—Des Moines Union Station, South.....	.74	66.00	48
Wabash—Des Moines Union Station, East.....	2.63	35.00	92
C. B. & Q.—Des Moines Union Station, East.....	2.33	2.00	4
Dubuque & Sioux City Railway.....	533.40		18,029
Illinois-Iowa state line to Waterloo.....	93.80	55.00	\$ 5,159
Waterloo to Mono Junction.....	5.00	44.00	220
Mono Junction to Ft. Dodge.....	94.27	52.00	3,017
Ft. Dodge to Tara Junction.....	6.00	57.00	342
Tara Junction to Le Mars.....	103.96	12.00	1,246
Le Mars to Sioux City.....	24.02	55.00	1,321
Tara Junction to Council Bluffs.....	130.93	45.00	5,894
Mono Junction to Iowa-Minnesota state line.....	75.47	11.00	830
Iowa Central Railway.....	188.96		3,099
Albia to Manly Junction.....	177.63	14.00	\$ 2,487
Manly Junction to Northwood.....	11.33	54.00	612
Kansas City, St. Joe & Council Bluffs Railroad.....	51.19		4,245
Iowa-Missouri state line to Pacific Junction.....	32.81	79.00	\$ 2,600
Pacific Junction to Council Bluffs.....	18.28	90.00	1,645

TABLE No. 2—CONTINUED.

Names of Companies Using or Operating Sleeping Cars not Owned by the Company.	Miles on which sleeping cars are operated.	Assessed value per mile for sleeping cars.	Aggregate assessed value of sleeping cars.
Minneapolis & St. Louis Railway .....	188.05	.....	\$ 5,571
Minnesota-Iowa state line to Ft. Dodge .....	89.98	\$ 54.00	\$ 4,647
Ft. Dodge to Angus .....	48.87	19.00	924
Omaha Bridge & Terminal Company .....	4.017	.....	193
Council Bluffs to Iowa-Nebraska state line .....	4.017	48.00	\$ 193
Omaha & St. Louis Railway .....	65.73	.....	920
Missouri-Iowa state line to Council Bluffs .....	65.73	14.00	\$ 920
St. Louis, Keokuk & Northwestern Ry .....	45.91	.....	2,118
Iowa-Missouri state line to Keokuk .....	2.99	\$ 48.00	\$ 144
Keokuk to Burlington .....	42.92	48.00	1,974
Union Pacific Railway .....	2.06	.....	716
Council Bluffs to Iowa-Nebraska state line .....	2.06	348.00	\$ 716
Wabash Railway .....	101.08	.....	4,000
Missouri-Iowa state line to Albia .....	35.52	48.00	\$ 1,705
Albia to Des Moines .....	65.56	35.00	2,295
Total .....	5,147.806	.....	\$213,472

TABLE No. 3.

STATEMENT OF THE ASSESSMENT OF EXPRESS PROPERTY AS FIXED BY THE EXECUTIVE COUNCIL JULY 25, 1904.

Names of Companies.	Miles of road.	Assessed value per mile.	Total assessed value.
Adams Express Company .....	1,919.8293	\$ 45.00	\$ 86,390.73
American Express Company .....	2,487.757	45.00	111,949.06
Great Northern Express Company .....	76.80	40.00	3,072.00
Pacific Express Company .....	211.577	50.00	8,847.31
United States Express Company .....	4,275.92	45.00	192,316.44
Wells-Fargo Company—Express .....	788.176	45.00	35,467.88
Total .....	9,760.0593	.....	\$485,543.42



TABLE No. 4.

## ASSESSMENT OF EQUIPMENT CAR COMPANIES.

And the Amount of Tax on same at Forty (40) Mills on the Dollar of Taxable Value as fixed by Executive Council, July 18, 1904.

Names of Companies.	Actual value of cars.	Assessed or taxable value.	Amount of tax.
American Cotton Oil company .....	\$ 1,200	\$ 300.00	\$ 12.00
American Fast Freight Line .....	9,000	2,250.00	90.00
Armour Car Lines .....	102,600	25,650.00	1,026.00
Arms Palace Horse Car company .....	600	150.00	6.00
Booth's Refrigerator Line .....	200	50.00	2.00
Chicago, New York and Boston Refrigerator Co .....	4,000	1,000.00	40.00
Cold Blast Transportation company .....	1,500	375.00	15.00
Consumers Ice company .....	4,000	1,000.00	40.00
Continental Fruit Express .....	29,500	7,375.00	295.00
Cudahy Milwaukee Refrigerator Line .....	1,650	412.50	16.50
Cudahy Packing company .....	27,800	6,950.00	278.00
General Chemical company .....	1,000	250.00	10.00
Germania Refining company .....	1,400	350.00	14.00
Jacob Dodd Packing company .....	2,500	625.00	25.00
Jobbins, Wm. F. ....	100	25.00	1.00
Libby, McNeil & Libby .....	625	156.25	6.25
Live Poultry Transportation company .....	9,000	2,250.00	90.00
Mather Stock Car company .....	4,000	1,000.00	40.00
Merchants Despatch Transportation company .....	20,614	5,153.50	206.14
National Car company .....	3,750	937.50	37.50
National Car Line company .....	4,000	1,000.00	40.00
Nelson Morris & company .....	10,000	2,500.00	100.00
Penn Refining company .....	2,000	500.00	20.00
Provision Dealers Dispatch company .....	8,000	2,000.00	80.00
Republic Oil company .....	4,800	1,200.00	48.00
Rumley Company, M .....	1,050	262.50	10.50
St. Charles Refrigerator Despatch .....	10,000	2,500.00	100.00
St. Louis Refrig. Car Co. — Anheuser-Busch Line .....	4,000	1,000.00	40.00
St. Louis Refrig. Car Co. — Lemp Series .....	800	200.00	8.00
Santa Fe Refrigerator Despatch company .....	18,000	4,500.00	180.00
Streets Western Stable Car Line .....	18,200	3,800.00	182.00
Swift Refrigerator Transportation company .....	68,500	17,125.00	685.00
Titusville Oil Works .....	500	125.00	5.00
Union Refrigerator Transit Co. of Wisconsin .....	6,400	1,600.00	64.00
Union Tank Line company .....	44,400	11,100.00	444.00
Total .....	\$ 420,689	\$105,172.25	\$ 4,206.89

STATEMENT OF THE ASSESSMENT OF TELEGRAPH  
AND TELEPHONE PROPERTY AS FIXED BY THE  
EXECUTIVE COUNCIL, JULY 26, 1904.

TABLE No. 5-A—TELEGRAPH COMPANIES.

Names of Companies.	Mileage.	Assessment per mile.	Total assess- ment.
American Telegraph & Telephone Co. ....	55.5	\$ 42.00	\$ 2,331.00
Chicago, Milwaukee & St. Paul Ry. Tel. Co. ....	149.44	42.00	6,278.48
Postal Telegraph Cable Co. ....	1,188.31	70.00	73,535.40
Western Union Telegraph Co. ....	8,612.95	75.00	648,207.75
Wisconsin, Minnesota & Pacific Ry. Co. Tel. Co. ....	22.52	20.00	450.40
Total	10,028.72		\$790,801.03

TABLE No. 5-B.  
COMMERCIAL TELEPHONE COMPANIES.

Names of Companies.	Mileage.	Assessment per mile.	Total assessment.
Appanoose County Telephone company.....	98.00	\$ 48.66	\$ 4,671.36
American Telephone & Telegraph Co. of Iowa.....	865.99	50.00	43,298.01
Albia Telephone company.....	74.00	48.51	3,589.74
Alta Telephone company.....	16.50	65.15	1,074.97
Alton Mutual Telephone company.....	62.25	29.99	1,866.87
Allerton Telephone company.....	19.75	50.88	1,004.88
Arion Telephone company.....	62.00	21.61	1,339.82
Akron Telephone Exchange.....	2.50	300.00	750.00
Arlington Telephone company.....	50.00	19.84	992.00
Aplington Telephone company.....	30.00	21.28	638.90
Ackley Telephone company.....	62.50	20.65	1,290.62
Audubon County Telephone company.....	180.00	24.02	4,323.60
Alden Mutual Telephone company.....	10.50	88.09	924.94
Boone & Marshalltown Telephone Line.....	51.62	17.99	928.64
Belle Plaine Telephone company.....	7.00	5.00	35.00
Bellevue Telephone company.....	9.66	64.90	626.93
Boone County Telephone company.....	157.37	100.52	15,818.83
Bussey Telephone company.....	1.00	218.00	218.00
Brandon Farmers' Telephone company.....	.50	196.00	98.00
Brisco & Cumberland Telephone company.....	8.50	42.94	364.99
Beaman Telephone Exchange.....	31.00	24.51	759.81
Baxter Telephone company.....	51.10	26.41	1,349.55
Burt Telephone company.....	50.25	21.63	1,086.90
Brighton Telephone Exchange.....	78.74	22.80	1,799.05
Bayard Telephone Exchange.....	48.25	22.11	1,066.80
Battle Creek Telephone company.....	72.50	21.47	1,556.57
Bremer & Black Hawk Mutual Telephone company.....	17.00	6.47	279.98
Belmond Mutual Telephone company.....	103.25	23.43	2,419.14
Buchanan County Telephone System.....	150.00	21.60	3,240.00
Batavia Telephone company.....	91.00	19.80	1,801.80
Coin-College Springs Telephone company.....	13.00	13.50	175.50
Collins Telephone company.....	41.00	42.68	1,749.88
Cherokee County Telephone company.....	184.00	57.83	5,069.21
Creston Mutual Telephone company.....	62.00	106.69	6,614.78
Crawford County Telephone company.....	255.50	28.02	5,881.61
Cedar Rapids & Marion Telephone company.....	110.00	139.84	15,382.40
Commercial Telephone company.....	41.38	58.28	2,411.62
Chariton & Newbern Telephone company.....	41.00	18.94	571.64
Chariton Telephone company.....	21.00	108.66	2,281.86
Crooked Creek Railway & Coal Co. Telephone Co.....	17.70	Not assessable for 1904	
Corning Telephone company.....	228.50	21.62	4,940.27
Carroll County Telephone company.....	125.00	33.64	4,205.00
City Telephone company.....	317.00	27.28	9,685.89
Conrad Telephone & Telegraph company.....	2.25	451.11	1,014.99
Carroll County (Ill.) Independent Telephone Co.....	9.00	48.39	434.87
Casey Mutual Telephone Exchange.....	2.00	84.00	168.00
Clarion & Northwestern Telephone company.....	70.00	85.58	2,459.20
Cambridge Independent Telephone company.....	36.00	28.94	1,041.84
Carson Telephone Exchange.....	84.00	21.30	1,789.20
Citizens Mutual Telephone company.....	86.50	26.08	951.92
Citizens Mutual Telephone company.....	2.75	100.00	275.00

TABLE No. 5-B—CONTINUED.

Names of Companies.	Mileage.	Assessment per mile.	Total assess- ment.
Corwith Rural Telephone company .....	48.00	\$ 24.47	\$ 1,174.56
Citizens Mutual Telephone company .....	49.88	17.84	884.91
Clear Lake Independent Telephone company .....	3.00	320.00	960.00
Columbus Junction Telephone company .....	70.00	25.24	1,766.80
Carmichael & King Telephone Line .....	66.00	12.69	837.53
Cedar Dale & Union Valley Telephone company .....	11.00	24.72	271.92
Cleghorn Mutual Telephone company .....	1.00	250.00	250.00
Colfax Telephone company .....	11.00	18.18	199.98
Central Mutual Telephone company .....	256.80	25.55	6,553.57
Coon Rapids Telephone & Electrical company .....	3.75	429.33	1,609.98
Central Iowa Telephone company .....	204.50	53.73	12,010.27
Davis County Telephone company .....	87.60	43.09	8,774.08
Dayton Telephone company .....	80.00	22.25	1,780.00
Des Moines River Telephone Association .....	5.75	19.13	109.99
Doon Mutual Telephone company .....	2.50	120.00	300.00
Dexter, Iowa Mutual Telephone company .....	3.00	147.33	441.99
Defiance Telephone & Electric Light company .....	65.00	19.95	1,298.75
Davis City Telephone company .....	47.75	14.90	708.70
Danville Mutual Telephone company .....	45.00	33.33	1,499.84
Drakeville Central Telephone company .....	47.00	15.31	719.57
De Witt Telephone company .....	102.00	26.07	2,659.14
Dubuque Telephone company .....	18.06	682.52	12,499.98
Delaware County Telephone company .....	415.00	22.24	9,229.60
Davenport & Tipton Independent Telephone Co .....	97.00	66.05	5,436.85
Dolliver Telephone company .....	19.00	15.36	291.84
Elwood Telephone company .....	64.50	33.92	2,187.84
Eddyville Telephone company .....	42.50	40.04	1,701.70
Early Farmers Mutual Telephone company .....	.75	293.33	174.99
Eureka Telephone & Telegraph company .....	87.00	16.03	1,394.61
Eldora Mutual Telephone company .....	2.00	806.09	1,612.00
Early Telephone company .....	5.00	226.00	1,130.00
Emmetsburg Telephone company .....	6.00	268.68	1,611.98
Emerine & Moreland Telephone company .....	10.00	24.00	240.00
Elliott Central Mutual Telephone company .....	1.75	251.42	439.98
Eldon Independent Telephone company .....	100.00	23.50	2,350.00
Ellston Telephone company .....	1.00	165.00	165.00
Eldridge Mutual Telephone company .....	40.00	18.00	720.00
Farmers & Traders Telephone company .....	22.00	20.45	449.90
Fort Dodge Telephone company .....	115.00	89.30	10,269.50
Fairmount Telephone company .....	10.50	11.42	119.91
Fremont County Telephone company .....	80.50	12.79	1,029.59
Farmers Mutual (Benton) Telephone company .....	4.00	275.00	1,100.00
Farmers Telephone Company of Dallas Center .....	186.00	17.86	3,321.96
Farmers & Merchants Prairie City Telephone Co .....	68.75	27.20	1,870.00
Farmington Telephone company .....	3.00	125.00	375.00
Farmers Mutual Telephone Exchange .....	1.00	25.00	25.00
Farmers Mutual Telephone company .....	4.50	222.22	999.99
Farmers & Merchants Telephone company .....	18.00	54.44	979.92
Farmers & Business Mens Mutual Telephone Co .....	106.00	14.56	1,543.36
Farmers Mutual Telephone company .....	38.00	18.34	696.92
Farmers Mutual Telephone company .....	23.00	18.66	311.88
Farmers Mutual Telephone company .....	81.25	18.61	1,849.65
Farragut Telephone company .....	35.00	18.42	574.70
Farmers Telephone company .....	25.00	18.49	337.00
Farnhamville Telephone company .....	28.00	16.60	464.80
Farmers Mutual Telephone company (Adair) .....	108.00	15.32	1,654.56
Farm Mutual Telephone company (Grimes) .....	125.00	18.37	2,296.25
Farmers Mutual Telephone company (Low Moor) .....	21.00	13.42	281.82

TABLE NO. 5-B—CONTINUED.

Names of Companies.	Mileage.	Assessment per mile.	Total assess- ment.
Farmers Division "A" Telephone company.....	1.25	\$ 365.60	\$ 457.00
Farmers & Merchants Telephone Co. (Panama)...	6.50	30.46	197.99
Farmers Telephone company.....	45.00	19.00	855.00
Farmers Mutual Telephone company (Rudd).....	58.00	20.00	1,160.00
Greene County Telephone company.....	175.00	71.42	12,498.50
Greene & Western Telephone company.....	420.75	34.34	14,443.54
Glidden Telephone company.....	6.00	109.50	657.00
Grundy County Mutual Telephone company.....	4.00	1,930.00	7,840.00
Guthrie Center Mutual Telephone company.....	3.00	338.33	1,014.99
Gardener Telephone company Division "H".....	3.00	375.00	1,125.00
Great Northern Telephone company.....	58.50	32.64	1,909.44
George Telephone Exchange.....	42.00	17.85	749.70
German-American Telephone company.....	74.75	15.85	1,184.77
Genoa Seymour Farmers Mutual Telephone Co. ....	43.00	25.54	1,099.62
Galva Telephone Exchange.....	72.00	18.22	1,311.54
Goldfield Telephone company.....	35.75	22.71	811.87
Globe Telephone company (Bouton).....	33.00	12.72	419.76
Garrison Mutual Telephone Exchange.....	1.00	500.00	500.00
Hanama Toll Line company.....	27.00	10.44	281.88
Hawkeye Telephone company.....	782.50	25.43	19,898.94
Hartley Telephone Exchange.....	1.75	342.85	599.93
Hamilton County Independent Telephone Co.....	90.50	21.63	1,741.21
Harlan & Avoca Telephone company.....	91.15	61.40	5,570.08
Hanlontown Telephone company.....	1.50	162.00	81.00
Holstein Telephone company.....	3.50	302.00	1,057.00
Hart, Homer E. Telephone company.....	40.00	22.87	914.78
Humeston Telephone Exchange.....	54.50	21.87	1,191.91
Hedrick Telephone company.....	77.00	25.06	1,929.62
Hawarden Telephone Exchange.....	19.50	73.35	1,429.88
Hancock Telephone company.....	35.12	18.04	651.60
Henry County Telephone company.....	130.00	17.11	2,224.30
Hudson Mutual Telephone company.....	40.00	20.25	810.00
Home Telephone company.....	58.00	15.25	884.50
Hubbard Telephone Exchange.....	25	3,500.00	875.00
Hancock Rural Telephone company.....	120.25	21.24	2,554.11
Harris Telephone Exchange.....	50	390.00	195.00
Haiken & Son, Telephone company.....	18.00	40.00	720.00
Havelock Telephone company.....	20.00	25.00	500.00
Iowa Telephone company.....	6,366.96	55.00	350,182.80
Independent Mutual Telephone company.....	127.00	54.07	6,966.89
Inter-Urban Telephone company.....	10.00	135.00	1,350.00
Ireton Local Mutual Telephone company.....	2.00	150.00	300.00
Interstate Telephone company.....	25.00	20.00	500.00
Interior Telephone company.....	100.00	76.87	7,687.00
Iowa Clark Automatic Telephone company.....	69.00	22.66	1,556.64
Independent Telephone company of Marey Twp.....	80.00	21.68	1,734.40
Inwood Telephone company.....	1.50	270.00	405.00
Inter State Telephone company.....	350.26	24.20	8,478.22
Irwin Telephone company.....	9.00	80.00	180.00
Jasper County Telephone company.....	214.50	51.27	10,997.41
Johnson County Telephone company.....	105.75	99.76	10,549.62
Johnson County Mutual Telephone company.....	127.75	12.13	1,549.60
Jackson Telephone company.....	65.00	19.95	1,296.75
Jewell Telephone company.....	12.00	108.50	1,302.00
Jefferson County Telephone company.....	128.00	46.67	5,973.74
Jameson Telephone company.....	9.00	80.00	720.00
Jones County Telephone company.....	196.00	31.79	6,230.84

TABLE No. 5-B. — CONTINUED.

Names of Companies.	Mileage.	Assessment per mile.	Total assess- ment.
Knoxville Electric Telephone company .....	156.95	\$ 35.80	\$ 5,618.81
Kellerton Mutual Central Telephone company .....	1.00	2, 175.00	2, 175.00
Koerner Bros. & Co. Telephone company .....	45.00	15.22	684.90
Keystone Monmouth Telephone company .....	4.50	28.88	129.96
Kamrar Telephone company .....	8.50	87.64	819.94
Kensett Telephone company .....	42.00	21.00	882.00
Kossuth Telephone company .....	147.00	10.00	1,470.00
Kingsley Telephone company .....	109.25	22.00	2,403.50
Leroy Telephone company .....	43.50	12.82	621.77
Linn County Telegraph & Telephone company .....	152.00	50.00	7,613.88
Laurens Telephone company .....	8.50	12.94	109.99
Long Distance Copper Telephone company .....	121.00	37.49	4,536.29
Lakesburg Telephone and Telegraph company .....	2.00	188.00	336.00
Lewis Mutual Telephone company .....	1.00	375.00	375.00
Liabon Telephone company .....	120.50	28.46	3,429.41
Lamoni Telephone company .....	62.00	30.07	1,864.34
Leon Telephone company .....	87.00	22.35	1,944.45
LeClaire Independent Telephone company .....	2.00	73.50	157.00
Libertyville Telephone company .....	57.25	15.54	889.66
Lemars Telephone company .....	59.25	60.55	3,589.38
Linden & Adel Telephone company .....	21.50	36.27	779.80
Leslie Telephone company .....	20.00	13.60	272.00
Lineville Telephone company .....	318.75	15.55	4,966.12
Lenox & Clearfield Telephone company .....	46.00	21.73	998.57
Lawton Telephone company .....	12.00	*	
Lost Nation Telephone company .....	50.00	15.40	770.00
Lorimer & Macksburg Telephone company .....	14.50	10.95	158.76
Larchwood Telephone company .....	1.00	375.00	375.00
La Porte Public Utility company .....	166.00	28.98	4,820.88
Lake Park Telephone Exchange .....	.75	533.33	399.99
Maple Valley Telephone & Telegraph company .....	167.00	43.69	6,859.33
Musson Bros. Telephone company .....	127.00	58.24	7,396.48
Mississippi Valley Telephone company of Iowa .....	149.00	121.72	18,136.28
Montgomery County Telephone company .....	22.50	205.55	4,624.87
Mutual (Des Moines) Telephone company .....	19.00	1,092.10	20,749.90
Marshall Telephone company .....	49.00	149.83	7,341.87
Morning Sun Telephone company .....	70.00	24.50	1,715.00
Mount Vernon Telephone company .....	4.00	568.75	2,275.00
Marcus Telephone company .....	16.00	74.50	1,192.00
Manilla Telephone company .....	28.50	40.77	1,181.94
Montour Telephone company .....	6.00	67.83	406.98
Maxwell Telephone company .....	17.00	80.11	1,361.86
Moulton Telephone Exchange .....	51.00	39.74	2,026.74
Midland Telephone company .....	66.00	21.69	1,431.54
Madrid Ice & Telephone company .....	16.00	75.62	1,209.92
Monroe Telephone company .....	92.50	26.45	2,449.40
Melvin Telephone company .....	46.00	18.95	779.70
Marble Rock Telephone company .....	42.00	25.76	1,081.92
Marne & Elkhorn Telephone company .....	41.00	15.85	649.84
Marathon Telephone company .....	25.00	26.00	650.00
Moravia Telephone company .....	30.25	27.93	844.87
Mediapolis Telephone company .....	155.00	18.04	2,806.20
Mitchellville Telephone company .....	80.75	23.56	1,901.76
Mingo Farmers Mutual Telephone company .....	9.60	60.10	576.95
Minburn Mutual Telephone company .....	45.00	20.04	901.80

\* Not assessable for 1904.

TABLE No. 5-B.—CONTINUED.

Names of Companies.	Mileage.	Assessment per mile.	Total assess- ment.
Mechanicsville Telephone company.....	45.00	\$ 89.82	\$ 1,791.90
Mount Pleasant Telephone company.....	123.00	52.50	6,457.50
Milton Telephone company.....	.00	225.00	900.00
Mt. Auburn Mutual Telephone company.....	.25	*	
Missouri Valley Telephone company.....	4.00	575.00	2,300.00
Martin—E. H., Telephone company.....	159.41	50.34	8,084.75
Miller & Marsh Telephone company.....	66.50	19.50	1,298.75
Maquoketa Telephone company.....	108.00	44.35	4,789.80
Martin Telephone company.....	5.00	375.00	1,225.00
Norway Farmers Union Telephone company.....	16.00	17.18	274.88
New State Telegraph & Telephone company.....	218.41	12.59	2,749.78
Nevada Mutual Telephone company.....	59.00	46.60	2,749.40
Nebraska Telephone company.....	232.85	85.98	20,020.44
Northwestern Telephone Exchange company.....	41.01	91.44	3,749.74
Northwestern Telephone company.....	110.00	18.63	1,499.29
Northern Iowa Telephone company.....	251.78	37.56	9,456.10
Northern Telephone company.....	484.50	21.16	10,252.02
New Monona Telephone company.....	114.25	18.00	2,056.50
New Sharon Independent Telephone company.....	100.00	33.25	3,325.00
North Tama Telephone company.....	54.00	30.64	1,654.56
Nora Springs Telephone exchange.....	2.03	384.50	789.00
Northwood Telephone company.....	41.00	33.65	1,534.65
Northern Telephone company.....	190.00	11.94	2,268.60
Ottumwa Telephone company.....	81.00	168.70	13,664.70
Ocheyedan Automatic Telephone company.....	1.83	239.36	449.99
Oids Telephone company.....	61.50	20.40	1,254.00
Oak Ridge Telephone company.....	7.00	16.42	114.94
Oskaloosa Home Telephone company.....	51.25	195.10	9,998.87
Oakville Telephone company.....	62.00	21.56	1,338.72
Paullina Telephone Exchange company.....			420.00
Palo Alto Telephone company.....	118.00	13.17	1,554.06
Peoples Telephone company.....	89.00	41.85	3,724.65
Pocahontas Telephone company.....	7.00	144.57	1,011.99
Providence Township Mutual Telephone company.....	62.88	16.14	1,014.88
Pleasant Plains Telephone company.....	55.00	17.18	944.90
Pierson Independent Telephone company.....	41.50	19.32	801.78
Paton Mutual Telephone company.....	30.00	18.06	541.80
Peoples Mutual Telephone company.....	155.00	20.07	3,110.85
Perlee & Fairfield Telephone company.....	5.50	12.00	66.00
Pringhar Telephone Exchange.....	1.00	1,000.00	1,000.00
Rock Valley Telephone System.....	3.00	131.00	393.00
Radcliffe Mutual Telephone company.....	1.25	500.00	625.00
Rock Rapids Telephone company.....	2.00	658.00	1,312.00
Rolf Telephone company.....	68.75	28.95	2,391.80
Reasnor Mutual Telephone company.....	50.00	14.94	747.00
Rowan Rural Telephone company.....	23.50	14.98	426.93
Remsen Telephone company.....	2.00	375.00	750.00
Rural Union Telephone company.....	202.00	44.00	8,888.00
Ruthven Telephone company.....	27.50	29.00	797.50
Richland Telephone company.....	39.00	35.80	1,376.70
Rural Telephone company.....	69.75	27.48	1,916.73
Riverton Telephone company.....	12.00	30.00	360.00
Short Line Telephone company.....	43.00	16.62	714.66
Southern Iowa Telephone company.....	170.00	29.41	4,999.69
Shelby Independent Telephone company.....	91.75	22.96	2,106.58

\*Not assessable for 1904.

TABLE No. 5-B—CONTINUED.

Names of Companies.	Mileage.	Assessment per mile.	Total assess- ment.
Shell Rock Valley Telephone company	76.50	\$ 38.65	\$ 2,956.72
St. Ansgar Telephone company	91.50	29.79	2,776.78
Summer Telephone company	157.00	40.25	6,319.25
Salem Telegraph & Telephone company	43.00	21.62	929.66
Sac County Mutual Telephone company	47.00	15.95	749.65
Story City Telephone company	3.50	321.42	1,124.87
Shannon City Telephone company	3.00	62.83	188.99
Sloan Telephone company	2.00	300.00	600.00
Springville Telephone company	.75	520.00	390.00
Stacyville Telephone company	100.00	16.15	1,615.00
Sanders—John G.—Telephone company	44.25	22.30	988.77
Sabula Telephone company	40.00	21.67	866.80
Seymour Telephone company	180.00	27.81	5,005.79
Sanborn Telephone company	12.90	85.81	1,106.94
South English Town Mutual Telephone company	1.75	40.00	70.00
Standard Telephone company	638.00	15.81	9,778.95
Shell Rock Telephone company	2.00	159.00	318.00
Spencer Telephone company	52.00	49.75	2,587.00
Seranton Telephone company	2.50	158.80	397.00
Shaller Telephone company	24.00	35.00	840.00
Slater Mutual Telephone company	22.50	34.97	788.82
Southwest Iowa Telephone company	18.00	87.11	1,567.98
Tri City Telephone company	59.50	96.25	5,726.87
Tama Telephone company	6.00	291.66	1,749.96
Tingley Telephone company	1.75	180.00	315.00
Tindderdale Mutual Telephone company	26.00	11.42	296.92
Union Electric Telephone & Telegraph Co. of Ill.	14.00	991.92	13,886.88
Union Telephone company	29.00	21.55	624.95
Union Telephone company	142.00	26.05	3,699.10
Union Mutual Telephone company	9.25	90.43	836.94
'U' Line Telephone company	.50	250.00	125.00
Union Dale Telephone company	67.25	19.10	1,284.47
United States Telephone company	912.60	41.09	37,498.72
Udell Mutual Telephone company	22.00	*	
Vinton & Benton Telephone company	287.50	36.32	10,442.00
Van Meter Telephone company	1.25	171.42	214.27
Van Wert Rural Telephone company	56.00	62.86	3,519.59
West Liberty Telephone Exchange	30.00	96.50	2,895.00
Western Electric Telephone company	928.75	18.25	16,949.61
Wayne County Telephone company	20.00	15.00	300.00
Way & Martin Telephone company	29.25	9.23	269.97
West Bend Telephone company	71.00	21.05	1,494.54
Wyoming Telephone company	58.25	27.55	1,604.78
Woodbine Telephone company	171.85	43.57	7,465.70
Williamsburg Telephone company	180.00	23.78	3,091.40
Winnebago Telephone company	3.00	302.00	906.00
Washington Telephone company	106.50	48.51	5,166.31
What Cheer Telephone company	3.80	175.71	614.98
Wail Lake Farmers' Telephone Co. (Div. "O")	1.50	234.66	351.99
Woodburn Telephone company	4.00	112.50	450.00
Wayne Telephone company	17.00	100.41	1,706.97
Wilton Telephone company	17.00	109.62	1,861.84
West Branch Telephone company	85.00	18.64	1,584.40
Wayland Telephone company	50.00	19.20	960.00
Winfield Telephone company	82.50	28.20	2,361.50

\* Not assessable for 1904.



TABLE No. 5-B—CONTINUED.

Names of Companies.	Mileage.	Assessment per mile.	Total assess- ment.
Williams Telephone company.....	56.50	\$ 13.27	\$ 749.75
Western Farmers Mutual Telephone company...	40.00	11.92	478.80
Yorktown Consolidated Telephone company.....	1.00	40.00	40.00
Commercial Telephone mileage.....	30,442.78		
Commercial Telephone total assessment.....			\$1,261,538.74

TABLE No. 5-C.

## RURAL TELEPHONE COMPANIES.

Name of Companies.	Mileage.	Assessment per mile.	Total assess- ment.
Alburnette & Marion Telephone company.....	15.00	\$ 10.00	\$ 150.00
Andrew Cockhoo Telephone company.....	20.50	11.00	225.50
Amador Farmers' Mutual Telephone company....	13.75	10.00	137.50
Athens Township Telephone company.....	10.00	9.00	90.00
Albion Farmers Telephone company.....	28.25	11.00	310.75
Argo Telephone System, Line No. 4.....	3.00	14.00	42.00
Allerton & Sewal Telephone company.....	13.00	9.00	117.00
Allerton Northwestern Telephone company.....	15.50	10.00	155.00
Athens-Riley Mutual Telephone company.....	15.00	7.00	105.00
Auburn & Northwest Div. Farmers Telephone Co.	11.00	11.00	121.00
Adams Telephone company.....	9.00	9.00	81.00
Armah & Millersburg Southern Div. Telephone Co.	3.00	13.00	39.00
Antioch Mutual Telephone company.....	13.00	11.00	143.00
Amana Society Telephone Line.....	19.00	13.00	247.00
Allerton Cannon Ball Telephone company.....	12.75	10.00	127.50
Argo Telephone System, No. 2.....	5.00	15.00	75.00
Atalissa South Telephone company.....	8.00	13.00	104.00
Argo No. 1 Telephone company.....	7.00	12.50	87.50
Amity Telephone company.....	10.50	10.00	105.00
Abey Creek Telephone company.....	3.50	13.00	45.50
Amherst Rural Telephone company.....	15.00	12.00	180.00
Amherst Central Telephone company.....	9.50	10.00	95.00
Attig & Petsel Mutual Telephone company.....	5.50	15.00	82.50
Athens & Riley Center Telephone company.....	8.00	11.00	88.00
Atkin & Arispe Mutual Telephone company.....	9.25	9.00	83.25
Advance Rural Telephone lines.....	111.20	20.00	2,224.00
Aldrich Telephone company.....	3.75	10.00	37.50
Advance Telephone company.....	9.00	9.00	81.00
Argo Telephone System, Line No. 6.....	9.00	11.00	99.00
Argo Telephone System, Line No. 10.....	8.00	10.00	80.00
Acme Telephone company.....	2.50	20.00	50.00

TABLE No. 5-C—CONTINUED.

Names of Companies.	Mileage.	Assessment per mile.	Total assessment.
Audubon County Farmers Telephone company.....	100.00	\$ 15.00	\$ 1,500.00
Attica & Columbia Mutual Telephone company.....	20.00	11.00	220.00
Argo-Pleasant Valley Tel. Line (Stafford, H. L.).....	6.50	8.00	44.00
Ackworth Telephone company.....	8.00	9.00	72.00
Attica & McClintock Telephone company.....	7.50	12.00	90.00
Argo Mutual Telephone, Line No. 3.....	6.00	14.00	84.00
Audubon-Manning Telephone company.....	19.00	48.00	912.00
Antioch & Gravity Telephone company.....	11.00	7.68	83.93
Auburn Southwestern Telephone company.....	5.75	11.00	63.25
Andrew-Iowa North Telephone Line No. 4.....	10.00	7.00	70.00
Arispe & Grant Telephone company.....	6.00	11.00	66.00
Alburnette Telephone Association.....	1.00	25.00	25.00
Adair Telephone company.....	18.00	16.00	288.00
Alcorn & Jefferies Telephone Line.....	4.50	16.00	72.00
Braden Telephone company.....	6.00	10.00	60.00
Belinda Center Telephone company.....	23.00	7.00	161.00
Bloomfield Telephone company.....	4.00	12.50	50.00
Big Rock Telephone company.....	1.00	25.00	25.00
Bear Creek Mutual Telephone company.....	2.50	15.00	37.50
Bowser Telephone Line.....	2.50	18.00	45.00
Burr Oak Telephone company.....	10.00	11.00	110.00
Blue Line Farmers Mutual Telephone company.....	7.25	14.00	101.50
Big Nine Telephone company.....	4.00	12.50	50.00
Bear Grove Mutual Telephone company.....	10.00	10.00	100.00
Black Hawk Telephone company.....	7.00	7.00	49.00
Bear Creek Mutual Telephone company.....	8.00	9.00	72.00
Bidwell Telephone company.....	11.25	10.00	112.50
Bedford & Plattville Telephone company.....	15.00	10.00	150.00
Bloomington Telephone company.....	13.00	8.00	104.00
Barnes City & Nashua Mutual Telephone company.....	4.50	11.00	49.50
Brooklyn & Malcom Telephone company.....	7.00	13.00	91.00
Big Grove Township Telephone company.....	14.50	13.00	188.50
Bee Line Telephone company.....	10.00	9.00	90.00
Beaconsfield & Grand River Mutual Telephone Co.....	6.25	12.00	75.00
Bagley South Eastern Farmers Mutual Telephone Co.....	5.50	12.00	66.00
Barr Telephone company.....	4.62	11.00	50.82
Big Four Telephone company.....	2.50	11.00	27.50
Business Corner Mutual Telephone company.....	8.25	11.00	90.75
Bushy Ridge Telephone company.....	4.42	15.00	66.30
Brookside Telephone company.....	17.75	12.00	213.00
Bertram & Mt. Vernon Telephone company.....	7.00	13.00	91.00
Big Six Mutual Telephone company.....	13.00	6.00	78.00
Bob Street Telephone company.....	4.50	10.00	45.00
Byron Township Telephone company.....	5.00	18.00	65.00
Barnes City & Oneaka Telephone company.....	5.00	14.00	70.00
Bunker Hill Telephone Association.....	7.25	11.00	79.75
Buckeye Valley Telephone company.....	6.25	13.00	81.25
Belle Plaine & Dayton Telephone company.....	8.25	11.00	90.75
Bailey Spring Telephone company.....	22.00	7.00	154.00
Blockton-Platteville Telephone company.....	5.00	12.00	60.00
Bertram & Big Creek Telephone company.....	11.00	10.00	110.00
Benton Short Line Mutual Telephone company.....	5.25	10.00	52.50
Beaconsfield & Ellston Telephone company.....	9.00	12.00	108.00
Burgen Farmers Telephone company.....	4.75	11.00	52.25
Beaconsfield & Monroe Center Telephone company.....	9.00	10.00	90.00
Boone Telephone company.....	7.00	11.00	77.00
Bear Creek Private Telephone company.....	11.00	14.00	154.00

TABLE No. 5-C--CONTINUED.

Names of Companies.	Mileage.	Assessment per mile.	Total assess- ment.
Buelah Telephone company.....	16.00	\$ 12.00	\$ 192.00
Big Two Telephone company.....	7.00	12.00	84.00
Blanchard, Coin & College Springs Mutual Tel. Co.	33.00	14.00	462.00
Bland & Donnelly Telephone company.....	7.50	10.00	75.00
Big Four Telephone company.....	7.00	*	
Big Four Mutual Telephone company.....	.62	20.00	12.40
Brown-Shaffer Telephone company.....	4.25	15.00	63.75
'B' or 'H00' Telephone Line.....	9.25	9.00	83.25
Buffalo Valley Telephone company.....	9.00	10.00	90.00
Bagley & Cooper Farmers Mutual Telephone Co.	15.00	11.00	165.00
Bula Telephone company.....	9.50	9.00	85.50
Bachelor Telephone company.....	6.25	8.00	50.00
Boulder Private Telephone company.....	6.75	8.00	54.00
Blairs Ferry Telephone company.....	8.00	11.00	88.00
Brand Mutual Telephone company.....	3.25	11.00	35.75
Brush-College & State Line Mutual Telephone Co.	7.75	10.00	77.50
Butler Telephone company.....	29.00	10.00	290.00
Buffalo & Blue Grass Telephone company.....	6.09	9.00	54.81
Buckeye Telephone Company No. 33.....	5.25	11.00	57.75
Box Elder Telephone company.....	5.75	12.00	69.00
Bloody Seven Telephone company.....	2.00	10.00	20.00
Buffalo Telephone company.....	5.00	7.50	37.50
Banner (Lawton) Telephone company.....	6.50	12.69	82.48
Benton (Corydon) Telephone company.....	9.00	9.00	81.00
Bohemian Telephone company.....	16.00	10.00	160.00
Belinda & Southwestern Telephone company.....	15.25	6.00	91.50
Baker's Grove Nos. 1 & 2 Telephone company.....	18.75	12.00	225.00
Bear Grove & Baker Telephone company.....	19.25	10.00	192.50
Bartholomew Mutual Telephone company.....	8.00	12.00	96.00
Blake, Rennerance & Brady Telephone company.....	1.50	10.00	15.00
Barr Oak Telephone company.....	11.00	10.00	110.00
Bunch & Unionville Telephone company.....	9.50	9.00	85.50
Black Diamond Telephone company.....	11.50	10.00	115.00
Brooklyn Central Telephone line No. 5.....	6.50	14.00	91.00
Brooklyn & Harmony Telephone company.....	8.50	14.00	119.00
Bear Creek Telephone company.....	5.00	12.50	62.00
Brooklyn-Hartwick Telephone company.....	12.00	9.00	108.00
Bear Creek Telephone company.....	4.50	11.00	49.50
Brooklyn Central Telephone Line No. 1.....	9.00	11.00	99.00
Buck Creek Telephone company.....	13.50	12.00	162.00
Brooklyn Central Telephone Line No. 9.....	4.00	18.00	72.00
Bagley & Coon River Mutual Telephone company.....	12.75	10.00	127.50
Blue Creek Telephone Line.....	8.00	9.00	72.00
Bunker Hill Mutual Telephone company.....	6.00	15.00	90.00
Bethel Telephone company.....	2.75	20.00	55.00
Bunch & Pleasant Hill Telephone company.....	6.00	12.50	75.00
Big Four Telephone company.....	3.00	12.50	37.50
Benton Telephone company.....	7.25	12.00	87.00
Banner Telephone company.....	9.00	10.00	90.00
Burchinal Rural Telephone company.....	3.00	8.00	24.00
Beaconsfield & Tingley Telephone company.....	15.00	10.00	150.00
Bell Telephone company (Olear Lake).....	7.50	12.00	90.00
Bethel Telephone company.....	8.00	10.00	80.00
Brooklyn Central Telephone company No. 21.....	17.50	13.00	227.50
Bear Creek Mutual Telephone company.....	7.50	18.00	135.00
Brooklyn Central Telephone Line No. 3.....	9.00	19.00	171.00

\* Not assessable for 1904.

TABLE No. 5-C—CONTINUED.

Names of Companies.	Mileage.	Assessment per mile.	Total assess- ment.
Brauch of Farmers Mutual Tel. Co. of Dysart.....	4.50	\$ 11.00	\$ 49.50
Brooklyn & South Eastern Mutual Telephone Co.....	8.25	12.00	75.00
Burton & Grant Mutual Telephone company.....	4.00	*	
Blaine Farmers Mutual Telephone company.....	10.10	12.00	120.00
Brooklyn & North Ridge Telephone company.....	6.00	12.50	75.00
Bethel Telephone company.....	7.75	11.00	85.25
Blumenstein Mutual Telephone company.....	2.50	12.00	30.00
Brush Creek Telephone company.....	3.00	*	
Big Four Telephone company.....	12.00	11.00	132.00
Barnes City & Southwestern Telephone company.....	8.25	6.80	42.50
Butterville Telephone company.....	5.50	32.00	178.00
Burr Oak Telephone company.....	7.00	8.00	56.00
Big Four Telephone company.....	4.00	7.60	30.00
Bridge Line Mutual Telephone company.....	7.75	8.00	62.00
Briscoe & Grant Mutual Telephone company.....	8.00	9.00	72.00
Burlington & Augusta Telephone company.....	42.00	18.00	756.00
Cherry Grove & Chester Telephone company.....	14.00	8.00	112.00
Central Telephone company.....	6.25	10.00	62.50
Corydon & Hameston Telephone company.....	16.25	10.60	162.50
Cedar Telephone company.....	6.00	10.00	60.00
Clayton County Farmers Telephone company.....	24.00	12.00	288.00
Clearfield, Benton & Mt. Ayr Mut. Telephone Co.....	20.50	11.00	225.50
Case Telephone company.....	27.50	12.00	330.00
County Line Telephone company.....	6.50	9.00	58.50
Central Telephone company.....	7.00	9.00	63.00
Coon Valley Center Telephone company.....	8.00	10.00	80.00
County Line Mutual Telephone company.....	9.50	12.00	114.00
Centennial Mutual Telephone company.....	9.00	13.00	117.00
Clarinda & Shambaugh Mutual Telephone Co.....	11.50	12.00	138.00
Clarinda & Northwestern Telephone company.....	6.00	11.00	66.00
College Springs & Shambaugh Telephone Co.....	9.00	8.00	72.00
Cono Line Telephone company.....	7.00	10.00	70.00
Conway & Shearer Telephone company.....	5.00	9.00	45.00
Coon Creek Mutual Telephone company.....	17.75	15.00	266.25
Casey & Menlo Mutual Telephone company.....	11.00	14.00	154.00
Comet Telephone company.....	3.25	13.00	42.25
Chariton & Russell Telephone company.....	5.50	12.00	66.00
Chequest Farmers Telephone company.....	17.75	10.00	177.50
Clear Creek Telephone company.....	8.50	12.00	78.00
Charter Oak Farmers Telephone company.....	5.25	10.00	52.50
Coal Glen Mutual Telephone company.....	23.00	6.00	138.00
Chester & Grinnell Telephone company.....	6.00	15.00	90.00
Columbia Mutual Telephone company.....	66.25	12.00	795.00
Cedar Valley Mutual Telephone company.....	13.75	8.00	110.00
Crow & Beener Telephone company.....	30.00	15.00	450.00
Crow, Fred H., Telephone company.....	88.00	16.00	1,408.00
Cherry Grove Mutual Telephone company.....	10.00	11.00	110.00
Colo & New Albany Telephone company.....	35.50	12.00	426.00
Canoe Telephone company.....	20.00	8.00	160.00
Cedar Vale Telephone company.....	9.00	9.00	81.00
Chillicothe & Munterville Telephone company.....	11.50	11.00	126.50
Cass Center Mutual Telephone company.....	7.75	11.00	85.25
Coin & Northboro Telephone company.....	80.00	15.00	450.00
Cona and Quassqueton Telephone Line.....	4.75	11.00	52.25
County Line Telephone company.....	6.60	10.00	66.00

\*Not assessable for 1904.

TABLE No. 5-C—CONTINUED.

Names of Companies.	Mileage.	Assessment per mile.	Total assess- ment.
College Corners Telephone company.....	6.00	\$ 12.00	\$ 72.00
Conway and Sharpsburg Farmers' Mutual Tel. Co.	10.50	11.00	115.50
Clarinda Short Line Telephone company.....	3.00	10.00	30.00
College Springs & State Line Telephone company.	6.00	13.00	78.00
Coal Creek & What Cheer Telephone company....	10.00	14.00	140.00
College Sp'gs & Braddyville Farmers' Rn'l Tel. Co.	8.00	14.00	112.00
Carrollton Independent Telephone company.....	25.00	8.00	200.00
Crescent Telephone company.....	6.50	7.00	45.50
Crowley Telephone Line.....	6.20	11.00	68.20
Cannon Ball Telephone company.....	7.00	8.00	56.00
Covington & Northwestern Telephone company..	15.25	9.00	137.25
Conway-Clearfield Telephone company.....	11.00	10.00	110.00
Oresco & Kendalville Telephone company.....	9.75	12.00	117.00
Church Hill Telephone company.....	7.25	13.00	94.25
Conway & Gordon Telephone company.....	8.00	11.00	88.00
Columbus City & Cotter Telephone company.....	12.00	9.00	108.00
Coakley, J. W., Telephone Line.....	24.00	5.00	120.00
Coon River Telephone company.....	11.00	9.00	99.00
Cleghorn Farmers' Mutual Telephone company....	10.00	11.00	110.00
Clover Dell Mutual Telephone company.....	8.75	15.00	56.25
Communia Farmers' Mutual Telephone company....	13.00	10.00	130.00
Crumley, O. M., Telephone Line.....	.75	14.00	10.50
Concord Telephone company.....	6.50	10.00	65.00
Clear Creek No. 4 Telephone company.....	10.50	7.75	81.16
Confidence & Bethlehem Straight Line Tel. Co....	7.00	8.00	56.00
Center Rural Telephone company.....	6.00	11.00	55.00
Cedar Telephone company.....	4.50	12.00	54.00
Clanton Valley Telephone company.....	9.50	12.00	114.00
Cross Roads Mutual Telephone company.....	5.25	11.00	57.75
College Springs Stub Line Telephone company....	3.00	10.00	30.00
Creston-Ringgold Farmers Mutual Telephone Co..	14.75	10.00	147.50
Cotter, E. G., Telephone Line.....	89.00	10.00	890.00
Center Mutual Telephone company.....	6.00	15.00	90.00
Creston & Grant Telephone company.....	9.75	8.00	78.00
Center Mutual Telephone company.....	12.25	*	*
Cottage Hill Telephone company.....	5.75	12.00	69.00
Coon Valley Mutual Telephone company.....	6.50	9.00	49.50
Coon Rapids & Carrollton Telephone company....	24.00	13.00	312.00
Cedar Township Telephone Line.....	6.00	11.00	56.00
Custer Telephone company.....	6.00	12.50	75.00
Carlton Telephone company.....	9.25	11.00	101.75
Center Telephone company.....	7.25	10.00	72.50
Crescent Telephone company.....	9.25	9.00	83.25
Charter Oak Telephone company.....	8.00	11.00	88.00
Cono Telephone company.....	7.00	9.00	63.00
Crescent Mutual Telephone company.....	15.00	9.00	135.00
Clark Farmers' Telephone company.....	7.25	10.00	72.50
Coon Valley Mutual Telephone company.....	11.00	10.00	119.00
Carnsforth & Victor Telephone company.....	6.00	15.00	90.00
Chelsea Star Telephone company.....	7.84	11.51	90.23
Chariton & Cambria Telephone company.....	14.50	11.00	159.50
Center Point & Honey Hill (Ind.) Telephone Co..	3.60	12.00	42.00
Carroll Telephone company.....	11.00	11.00	121.00
Cedar Telephone company.....	12.00	10.00	120.00
Coggan & Prairiesburg Free Line Telephone Co..	8.00	10.00	80.00

\*Not assessable for 1904.

TABLE No. 5-C.—CONTINUED.

Names of Companies.	Mileage.	Assessment per mile.	Total assessment.
Culver-Gould & Smith Telephone company.....	60.00	\$ 20.00	\$ 1,200.00
Colo & Johnson Grove Mutual Telephone company.....	11.00	12.00	132.00
Canton Co-Operative Telephone company.....	2.00	30.00	60.00
Confidence & South Chariton Telephone company.....	8.00	6.12	48.96
Center Point & Toddville Telephone company.....	11.00	10.00	110.00
City Telephone Line.....	3.00	20.00	60.00
County Line Telephone company.....	1.00	25.00	25.00
Cedar Ridge Union Telephone company.....	3.50	10.00	35.00
Curry Telephone company.....	4.60	14.44	64.98
Center Point-Urbana Telephone company.....	9.00	9.00	81.00
Crescent Coal Company Telephone company.....	3.40	7.50	25.50
Culver-Leflingwell Telephone Line.....	1.37	12.50	17.12
Coon Valley Mutual Telephone company.....	18.00	12.50	225.00
Central Telephone company.....	11.00	8.00	88.00
Cone Telephone Line.....	5.00	12.00	60.00
Center North No. 4 Putnam Twp. Telephone Co.....	7.00	12.00	84.00
Chelsea, Hartwick & Burr Oak Telephone Co.....	11.25	10.00	112.50
Critchfield-Bailey Mutual Telephone company.....	5.50	9.00	49.50
Cass Mutual Telephone company.....	24.00	14.00	336.00
Chelsea & Haven Telephone company.....	10.75	11.00	118.25
Center Telephone company.....	7.00	8.00	56.00
Columbia Center Telephone company.....	6.50	15.00	97.50
Cedar Springs Telephone company.....	2.00	11.00	22.00
Conway-Blockton Telephone company.....	15.50	10.96	169.98
Confidence & Milledgeville Telephone company.....	9.00	9.00	81.00
Cedar Valley Telephone company.....	6.25	10.00	62.50
Cedar Mutual Telephone company.....	12.00	11.00	132.00
Cr'r Point, Green's Grove & Toddville Tel. Co.....	12.00	7.00	84.00
Clearfield & Southwestern Telephone company.....	12.00	9.00	108.00
Corydon Township Telephone company.....	11.00	9.00	99.00
Coaltrain Telephone Line.....	10.00	11.00	110.00
Center Point & Lewis Bottom Indep. Tel. Co.....	4.75	*	*
Cedar Central Rural Telephone company.....	11.75	11.00	129.25
Cherry Grove & Emeline Telephone company.....	3.00	*	*
Central City & Waubeek (Middle Section) Tel. Co.....	2.00	8.00	16.00
Central Telephone company No. 2.....	4.00	*	*
Cedar (Pr. mise City) Telephone company.....	12.00	7.00	84.00
Clothes Line Telephone company.....	1.75	10.00	17.50
Clearfield & Maloy Telephone company.....	14.00	9.00	126.00
Cottonwood Telephone Line.....	10.50	10.00	105.00
Delphos, Benton & Mt. Ayr Mutual Telephone Co.....	9.00	11.00	99.00
Denmark Independent Telephone company.....	58.75	12.96	763.16
Davis, W. T., Private Telephone Line.....	6.00	6.00	36.00
Diagonal & Mt. Ayr Telephone company.....	13.00	12.00	156.00
Delta Short Line Telephone company.....	8.00	10.00	80.00
Denison Telephone company.....	25.00	8.00	200.00
Drakeville & Bloomfield Telephone company.....	6.00	11.00	66.00
Dugan & Mt. Ayr Telephone company.....	15.50	8.00	124.00
Dedham & Viola Center Telephone company.....	20.25	13.00	263.25
Daytonville Mutual Telephone company.....	3.50	15.00	52.50
Diagonal Telephone company.....	7.50	7.50	56.25
Danville Mutual Telephone company.....	4.50	14.00	63.00
Doe Branch Telephone company.....	8.50	12.00	102.00
Diagonal, Benton & Maloy Mut. Tel. company.....	16.75	10.00	167.50
Dublin Telephone company.....	15.75	13.00	204.75

\* Not assessable for 1904.

TABLE No. 5-C—CONTINUED.

Names of Companies.	Mileage.	Assessment per mile.	Total assess- ment.
Douds-Leando Southwestern Telephone company.	14.00	\$ 10.00	\$ 140.00
Diamond Telephone company.	12.00	7.50	90.00
Dutch Flat Farmers' Mutual Telephone company.	6.50	12.50	81.25
Dallas & Bauer Mutual Telephone company.	23.50	9.00	211.50
Dalmanetha Telephone company.	11.00	13.00	143.00
Derby & Cambria Telephone company.	16.50	12.00	198.00
Diagonal Knowlton & Shannon City Mut. Tel. Co.	14.00	10.00	140.00
Derby & Warren Township Telephone company.	10.25	10.00	102.50
Denker & Kinross Mutual Telephone company.	8.25	16.00	132.00
Deep River & Tilton Telephone.	10.00	10.00	100.00
Dale Southern Telephone company.	2.50	14.00	35.00
"Ducy" Telephone company (John Orris).	4.50	11.00	49.50
Dysart & Clutier Telephone company.	15.00	*	*
Denison Bottom Telephone company.	4.00	12.50	50.00
Deep River & Pleasant Ridge Telephone company.	9.50	10.00	95.00
Diagonal Telephone company.	9.50	12.00	114.00
Duffy Telephone company.	9.00	8.00	72.00
Delta Mutual Telephone company.	.37	108.00	39.96
Diagonal Telephone company.	6.75	10.00	67.50
Deer Park Mutual Telephone company.	4.00	13.00	52.00
Dutch Creek Telephone company.	6.50	13.00	84.00
Dysart & Garrison Telephone company.	10.50	10.00	105.00
Dry Creek Telephone company.	10.00	11.00	110.00
Deer Creek Telephone company.	10.50	9.00	94.50
Delaware Farmers' Mutual Telephone company.	14.00	12.00	168.00
Downey & Scott Telephone company.	8.00	12.00	96.00
Dundasdale & Reinbeck Farmers' Telephone Co.	9.00	11.00	99.00
Derby & Leroy Telephone company.	7.75	11.00	85.25
Diagonal, Clearfield & South Line Telephone Co.	12.00	15.00	180.00
Erastus & Coon Rapids Telephone company.	16.00	11.00	176.00
East Clear Creek Mutual Telephone company.	7.00	10.00	70.00
Elk Run Telephone company.	9.50	10.00	95.00
Eldora & Fairfax Telephone company.	6.00	10.00	60.00
East Toledo Telephone company.	2.75	13.00	35.75
Essex & Norwich Telephone company.	18.00	13.00	234.00
Eldora & Owsa Telephone company.	11.00	11.00	121.00
Eldora & Whitten Telephone company.	13.75	11.00	151.25
Elberson-Irving Telephone company.	5.00	13.00	65.00
Eldora Center Mutual Telephone company.	8.00	14.00	112.00
Elk Valley Telephone company.	14.00	9.50	133.00
Edmundson Telephone company.	4.25	13.00	55.25
East Nodaway Telephone company.	12.50	14.00	175.00
Eme Canto Telephone company.	9.00	11.00	99.00
English Telephone company.	32.50	10.00	325.00
East Lancaster Telephone company.	11.25	9.00	101.25
Ehler Telephone company.	5.25	9.00	47.25
Eldora, Rough Wood & Point Pleasant Tel. Co.	19.00	14.00	266.00
Eldorado Telephone company.	12.50	8.00	100.00
Eureka Farmers' Mutual Telephone company.	17.00	9.00	153.00
Elliott & Grant Mutual Telephone company.	16.00	12.00	192.00
Elm Grove Telephone company.	8.00	10.00	80.00
Essex & Bethesda Telephone company.	13.00	15.00	195.00
Elm Grove Mutual Telephone company.	14.00	10.00	140.00
East Union Telephone company.	4.00	13.00	52.00
East Winterset Mutual Telephone company.	4.50	16.00	72.00
Erwin, J. W., Telephone company.	.17	30.00	5.10
Evergreen Telephone company.	12.00	8.00	96.00

\*Not assessable for 1904.

TABLE No. 5 C—CONTINUED.

Names of Companies.	Mileage.	Assessment per mile.	Total assess- ment.
Elk Township Telephone company.....	6.50	\$ 8.00	\$ 39.00
East Lincoln Farmers' Telephone company.....	4.00	16.00	64.00
East Liberty Telephone company.....	1.62	20.00	32.40
East Lyman Mutual Telephone Association.....	7.00	12.00	84.00
Ely Telephone Line No. 1.....	7.00	13.00	91.00
Epworth Rural Telephone company.....	10.00	14.00	140.00
East Walnut Telephone company.....	7.00	13.00	91.00
Elliott & Pleasant Township Mutual Telephone Co.	6.25	14.00	87.50
Eastern Central Telephone company.....	11.50	12.00	138.00
Eureka Farmers Mutual Telephone company.....	5.25	9.00	47.25
East Lincoln Telephone Line.....	16.25	10.00	162.50
East Marion Telephone company.....	20.00	8.00	160.00
English River Mutual Telephone company.....	5.00	10.00	50.00
Elleston & Kellerton Telephone company.....	13.75	9.00	123.75
Elliott & Pilot Grove Mutual Telephone company.....	20.00	25.00	500.00
East Grove Telephone company.....	6.75	10.00	67.50
Essex-Bethesda Mutual Telephone company.....	18.00	10.00	180.00
Early Farmers Mutual Division "A" Telephone Co.	17.50	10.00	175.00
East Liberty Telephone company.....	27.00	15.00	405.00
East River Telephone company.....	12.50	12.00	150.00
East Highland & Columbia Telephone company.....	18.00	11.00	198.00
East Buffalo Telephone company.....	3.25	16.00	52.00
Elliot Northwestern Mutual Telephone company.....	32.00	12.50	400.00
Elleston & Hopeville Farmers Mutual Telephone Co.	17.50	9.00	157.50
East Byron Telephone company.....	5.00	12.50	62.50
Enterprise Telephone company.....	4.00	17.50	70.00
Eldora, Pleasant View & Steamboat Rock Tele- phone company.....	12.00	12.00	144.00
East Summit Telephone company.....	12.00	12.50	150.00
East Telephone company No. 5.....	6.00	8.00	48.00
Exley, C. S., Private Telephone Line.....	30.50	10.00	305.00
East Long Grove Mutual Telephone company.....	18.00	12.00	216.00
East Orange Mutual Telephone company.....	6.00	10.00	60.00
Elk Creek Mutual Telephone company.....	8.00	12.00	96.00
Evergreen Telephone company.....	16.00	13.43	214.88
Extra & Audubon Township Mutual Telephone Co.	17.50	12.00	210.00
East Fremont Telephone company.....	8.50	14.00	119.00
Eden Mutual Telephone company.....	30.00	16.00	480.00
Ellington Telephone company.....	12.00	15.00	180.00
Egypt Telephone company.....	5.75	16.00	92.00
Fairview Telephone company.....	8.00	10.00	80.00
Flemingsville & Alburnett Telephone company.....	3.75	10.00	37.50
Fremont Farmers Telephone company.....	9.50	12.00	114.00
Farmers Division "E" Telephone company.....	2.75	12.00	33.00
Farmers Mutual Telephone company.....	5.75	11.00	63.25
Farmers & Merchants Mutual Telephone company	34.83	14.00	487.62
Farmers Telephone Line No. 1200.....	8.00	12.50	100.00
Farmers Mutual (Gidden) Telephone company.....	13.50	10.00	135.00
Farmers Lake View (Division "F") Telephone Co.	12.00	10.00	120.00
Farmers Mutual (Conway) Telephone company.....	.....	.....	50.00
Fayette Independent Telephone company.....	6.00	9.00	54.00
Farmers Co-operative Telephone company.....	9.75	8.00	78.00
Fairview Telephone company.....	8.00	10.00	80.00
Fairplay Farmers Mutual Telephone company.....	8.75	11.00	96.25
Franklin Telephone company.....	5.50	10.00	55.00
Franklin Mutual Telephone company.....	7.00	11.00	77.00
Farmers Mutual Telephone company.....	16.25	7.69	124.96



TABLE No. 5-C—CONTINUED.

Names of Companies.	Mileage.	Assessment per mile	Total assess- ment.
Farmers Telephone company Division "D".....	11.00	\$ 11.00	\$ 121.00
Fairview Telephone company.....	7.00	7.50	52.50
Fremont Center Telephone company.....	9.00	10.00	90.00
Fair Haven Telephone company.....	12.00	12.50	150.00
Farmers Mutual Telephone company.....	6.25	12.00	75.00
Farmers Central Telephone company.....	5.50	13.00	71.50
Farmers Mutual Telephone Line No. 5 of Argo.....	5.75	12.00	69.00
Farmers Independent Telephone company.....	8.50	10.00	85.00
Farmers Mutual Grant Township Telephone Co.....	10.00	11.00	110.00
Franklin Short Line Telephone company.....	20.00	12.00	240.00
Farmers Mutual (Dexter) Telephone company.....	74.00	12.00	888.00
Farmers Mutual Telephone company.....	12.00	14.00	168.00
Farmers Northwestern Mutual Telephone Co.....	4.62	12.00	55.44
Farmers Mutual Telephone Co. of Baxter.....	14.00	12.00	168.00
Farmers Mutual Telephone company.....	15.00	10.00	150.00
Farmers Mutual Telephone company (Yarmouth).....	53.00	12.00	636.00
Farmers Mutual (Birmingham) Telephone Co.....	42.75	7.00	299.25
Farmers South Telephone Line.....	6.25	10.00	62.50
Fremont Farmers Telephone company.....	9.50	12.00	114.00
Farmers Mutual Telephone company.....	5.50	13.00	71.50
Farmers Mutual (Utica) Telephone company.....	50.00	9.00	450.00
Farmers Mutual Telephone Company of Carl.....	32.00	10.50	336.00
Farmers Mutual (Kalamazoo) Telephone company.....	10.62	10.00	106.20
Farmers Mutual Telephone company.....	6.00	11.00	66.00
Fairview Independent Telephone company.....	10.00	12.00	120.00
Farmers Creek Telephone company.....	5.00	15.00	75.00
Fairview Mutual Telephone company.....	9.00	10.00	90.00
Farmers Mutual No. "2" Telephone company.....	18.00	13.00	234.00
Farmers Central Telephone company.....	11.00	10.00	110.00
Finchford Mutual Telephone company.....	32.00	15.00	480.00
Farmers Mutual Telephone company.....	14.50	14.00	203.00
Farmers Rural No. 1 Telephone company.....	3.50	13.00	45.50
Farmers Mutual Telephone company.....	17.00	12.50	212.50
Farmers Mutual Telephone company.....	8.25	10.00	82.50
Fisher Telephone line.....	4.50	10.88	48.98
Farmers Rural No. 1 Telephone company.....	9.00	12.00	108.00
Farmers Northwestern Telephone company.....	9.25	10.00	92.50
Farmers East Mutual Telephone company.....	2.65	12.00	31.80
Fremont Township Mutual Telephone company.....	16.00	14.00	224.00
Farmers Mutual "A" Branch Telephone company.....	3.50	9.00	31.50
Fairview Telephone company.....	13.00	12.00	156.00
Farmers Line No. 8 (Andrew) Telephone company.....	6.00	10.00	60.00
Fairview & Bethesda Telephone company.....	12.00	10.00	120.00
Fairview & Lewis Telephone company.....	8.00	12.00	96.00
Fairview & Shambaugh Rural Telephone company.....	10.00	12.00	120.00
Farmers Telephone company (Harrison).....	13.25	8.00	106.00
Fansler Farmers Mutual Telephone company.....	8.50	11.00	93.50
Felding Telephone company.....	32.00	13.00	416.00
Felix Telephone Company No. 2.....	4.25	13.00	55.25
Farmers Rock Falls Telephone company.....	7.00	10.00	70.00
Farmers Telephone line (Lenoer).....	72.00	14.00	1,008.00
Fletcher Telephone company.....	9.50	15.00	142.50
Fairview Mutual Telephone company.....	2.75	20.00	55.00
Farm Line No. 8 (Alta) Telephone company.....	2.50	10.00	25.00
Farmers Mutual Telephone Company of Pandora.....	7.00	8.00	56.00
Farmers Mutual (Dysart Central) Telephone Co.....	8.50	35.00	297.50

TABLE No. 6-C—CONTINUED.

Names of Companies.	Mileage.	Assessment per mile.	Total assess- ment.
Farmers Friend Telephone company .....	9.00	\$ 10.00	\$ 90.00
Fertile Telephone company .....	7.50	14.00	105.00
Ferry Telephone company .....	9.50	8.00	76.00
Farmers Independent Telephone company .....	9.00	10.00	90.00
Farmers Mutual Telephone company .....	6.25	10.00	62.50
Farmers Union Telephone company .....	23.50	8.00	188.00
Farmers Rural No. 1 (Milford) Telephone Co. ....	10.00	12.50	125.00
Farmers Mutual Telephone company .....	12.50	10.00	125.00
Farmers Central Telephone company .....	12.50	12.00	150.00
Franklin Mutual Telephone company .....	2.50	12.00	30.00
Farmers Mutual Telephone company .....	11.00	11.00	121.00
Farmers Mutual Telephone company .....	11.00	9.00	99.00
Freedom Telephone company .....	7.00	11.00	77.00
Forest Hill Telephone company .....	10.00	8.00	80.00
Farmers Mutual Argo No. 9 Telephone company ..	6.50	14.00	91.00
Farmers Mutual Telephone company .....	15.00	10.00	150.00
Franklin Central Mutual Telephone company ..	24.00	11.00	264.00
Farmers Mutual Argo Telephone System No. 7 ..	3.75	14.00	52.50
Fertile & Wheelerwood Farmers Mutual Tel. Co..	9.00	6.00	54.00
Farmers Linn Grove Telephone company .....	15.00	10.00	150.00
Fairview Mutual Telephone company .....	10.25	11.00	112.75
Free Stony Creek Telephone company .....	9.25	9.00	83.25
Farmers Telephone company .....	2.00	16.00	32.00
Four Corners Telephone company .....	8.00	10.00	80.00
Farmers Union Telephone Association .....	7.50	9.00	67.50
Four Mile Telephone company .....	9.00	10.00	90.00
Farmers & Merchants Mutual Telephone company	11.50	9.00	103.50
Farmers Independent Telephone company .....	8.50	10.00	85.00
Fairfax Telephone Line .....	4.50	9.44	42.48
Farmers Mutual Telephone Association .....	18.00	10.00	180.00
Farmers Mutual (Stockport) Telephone company ..	29.00	11.00	319.00
Farmers Mutual Independent Telephone company ..	1.00	32.50	32.50
Farmers Mutual No. 1 (Glasgow) Telephone Co. ..	18.00	12.00	216.00
Farmers Mutual Telephone company .....	17.00	11.00	187.00
Farmers Telephone Association of Otter Creek .....	26.00	9.00	234.00
Farmers (Monti) Telephone company .....	9.50	9.00	85.50
Farmers Mutual (Rural Route No. 2) Telephone Co.	9.25	11.00	101.75
Farmers Telephone Line No. 7 .....	8.50	10.00	85.00
Farmers Mutual Telephone company .....	15.00	15.00	225.00
Grant District Mutual Telephone company .....	4.00	15.00	60.00
Gilman & Southwestern Telephone company .....	13.00	10.00	130.00
Gravity & Bedford Mutual Telephone company ..	8.00	13.00	104.00
German Telephone company .....	13.00	12.00	156.00
Gidden & Richland Center Telephone company ..	14.00	13.00	182.00
Garnaville Telephone company .....	47.25	10.00	472.50
Gravity & Guss Mutual Telephone company .....	11.75	11.00	129.25
German Township Pioneer Telephone company ..	13.25	8.00	106.00
Grinnell & Lynnville Telephone company .....	19.00	13.00	247.00
Grandview & Port Louisa Telephone company .....	6.00	11.00	66.00
Gowne Telephone company .....	40.00	20.00	800.00
Garfield No. 21 Telephone company .....	3.25	12.00	39.00
Good Hope Telephone company .....	3.75	14.00	52.50
Grant Township Telephone company .....	13.50	11.00	148.50
Grant Center Mutual Telephone company .....	9.00	10.00	90.00
Grand Meadow Farmers Mutual Telephone Co. ....	32.00	9.00	288.00
German Center Telephone company .....	5.00	10.00	50.00
Great Western Telephone company .....	4.91	12.00	58.92

TABLE No. 5-C— CONTINUED.

Names of Companies.	Mileage.	Assessment per mile.	Total assessment.
Geneva Mutual Telephone company.....	8.25	\$ 12.00	\$ 99.00
Gay Center & Blockton Telephone company.....	7.75	15.00	116.25
Grape Vine Telephone company.....	7.60	13.00	97.50
Grover Farmers Telephone company.....	4.75	10.00	47.50
Germany Telephone company.....	9.53	10.00	95.30
German Mutual Telephone company.....	41.00	11.00	451.00
Great Northern Farmers Telephone company.....	23.00	10.00	230.00
Gilman & South Highland Telephone company.....	20.00	10.00	200.00
Globe Telephone Line.....	8.75	10.00	87.50
Gritter Mutual Telephone company.....	5.50	13.00	71.50
Green Line Mutual Telephone company.....	7.50	9.00	67.50
Goeldner Telephone company.....	9.50	9.00	85.50
Guthrie Center & Northwestern Telephone Co.....	17.87	7.50	134.02
Graff Bros. Private Telephone Line.....	.25	40.00	10.00
Grove Mutual Telephone company.....	22.50	9.00	202.50
Gatesville-Diagonal Telephone company.....	7.00	11.00	77.00
German Independent Telephone Association.....	4.75	15.00	71.25
Gilman & South Central Telephone company.....	7.50	9.00	67.50
Grant and Audubon Township Mutual Tel. Co.....	26.00	16.00	416.00
German Island Farmers Mutual Telephone Co.....	14.25	10.11	144.06
German-American Telephone company.....	2.25	15.00	33.75
Great Western Telephone company.....	5.00	13.00	65.00
Glasgow & Denova Mutual Telephone company.....	10.00	8.00	80.00
Green Center Mutual Telephone company.....	27.00	12.50	337.50
Grinnell & Turner Telephone company.....	5.00	17.50	87.50
Greenwood Telephone company.....	7.50	10.00	75.00
Grant Township Telephone Line.....	4.00	15.00	60.00
Gilman & Newburg Telephone company.....	10.50	10.00	105.00
Gibson Short Line Telephone company.....	.20	540.00	108.00
German Telephone company.....	7.50	9.00	67.50
Grady & Hayes Mutual Telephone company.....	5.00	9.00	45.00
Guthrie Center & Coon River Mutual Telephone Co.....	10.25	8.00	82.00
Grant Center Mutual Telephone company.....	7.50	11.00	82.50
Guernsey & Deep River Telephone company.....	11.50	10.00	115.00
Gladstone Rural Telephone company.....	5.50	14.00	77.00
Grant-Mortons Mills Telephone company.....	9.00	8.00	72.00
Griffin Telephone Line.....	10.00	8.00	80.00
Grant & Housier Telephone company.....	8.00	9.00	72.00
Great Northern Telephone company.....	10.00	9.00	90.00
Grove Hollow Telephone Line.....	8.00	8.00	64.00
Greens Grove Telephone Line.....	5.00	15.00	75.00
Grangers Telephone company.....	7.50	8.00	60.00
Glidden Willow Creek Mutual Telephone company.....	7.00	10.00	70.00
Glenwood Farmers Telephone company.....	40.00	12.50	500.00
Garvin, Monticello & Toledo Telephone company.....	13.00	10.00	130.00
Gifford Mutual Telephone company.....	5.00	14.00	70.00
Grand View Telephone company.....	5.50	10.00	55.00
Glendale Telephone company.....	2.50	16.00	40.00
Great Northern Telephone company.....	4.25	9.00	38.25
Grace Hill Telephone company.....	8.50	10.00	85.00
Grove Farmers Mutual (N. 15 Mi.) Telephone Co.....	10.50	11.00	115.50
Grant & Hayes Telephone company.....	7.50	100.00	750.00
Grant Mutual Telephone company.....	.75	60.00	45.00
Gillespie Mutual Farmers Telephone company.....	5.50	*	*
Guernsey & Victor Mutual Telephone company.....	10.00	13.00	130.00
Germania Telephone company.....	8.00	10.00	80.00
Glendale Telephone company.....	16.50	13.00	214.50

\*Not assessable for 1904.

TABLE No. 5-C—CONTINUED.

Names of Companies.	Mileage.	Assessment per mile.	Total assess- ment.
Great Northern Telephone company .....	5.50	\$ 13.00	\$ 71.50
Grant Center Mutual Telephone company .....	8.75	10.00	87.50
Great Wycondah Telephone company .....	6.75	11.00	74.25
Guthrie Center & Monteith Rural Telephone Co. ....	10.00	10.00	100.00
Highland Mutual Telephone Line .....	13.00	8.00	104.00
Highland Center Telephone company .....	7.50	8.00	60.00
Hutton Telephone company .....	1.50	20.00	30.00
Hess Mutual Telephone company .....	5.00	8.00	40.00
Hollendale Mutual Telephone company .....	10.00	12.00	120.00
Harrison Telephone company .....	6.00	10.00	60.00
Harper Mutual No. 8 Telephone Line .....	1.50	18.00	24.00
Hartwick & Belle Plaine Farmers Mut. Tel. Co. ....	16.00	11.00	176.00
Reiuy, W. A., Private Telephone Line .....	2.75	9.00	24.75
Harmony Telephone company .....	5.33	15.00	49.95
Holt Township Telephone company .....	13.00	12.00	156.00
Howard Farmers Telephone company .....	14.75	10.00	147.50
Hawkeye Telephone company .....	3.50	12.71	44.48
Harper Mutual Telephone company No. 1 .....	7.50	11.00	82.50
Holden Mutual Telephone company .....	18.00	9.00	162.00
Harvey Mutual Telephone company .....	1.00	40.00	40.00
Hopkins Telephone company .....	25.00	11.00	275.00
Hickory Telephone company .....	17.00	10.00	170.00
Hawkeye Telephone company .....	12.50	13.00	162.50
Highland Telephone company .....	5.91	12.50	74.87
Hickory Grove Central Telephone company .....	10.75	13.00	139.75
Highland North Eastern Farmer-Telephone Co. ....	11.00	10.00	110.00
High Prairie Telephone company .....	6.00	13.00	78.00
Home Center Telephone company .....	3.50	15.00	52.50
Homer No. 1 Telephone company .....	8.50	12.00	102.00
Hawkeye Telephone company .....	5.50	10.00	55.00
Highlandville Telephone company .....	26.00	10.00	260.00
Harper Mutual No. 3 Telephone company .....	12.50	11.00	137.50
Hawkeye Telephone company .....	4.50	*	*
Hardin County Central Telephone company .....	30.00	12.00	360.00
Horn & Clark Private Telephone Line .....	.94	150.00	6.00
Holt Center Mutual Telephone company .....	10.25	13.00	133.25
Harmony & Kendallville Telephone company .....	5.50	17.45	95.97
Hill Side Mutual Telephone company .....	16.00	12.00	192.00
Hepburn-Bethesda Central Telephone company .....	12.37	11.00	136.07
Hubbard & Buckeye Independent Mutual Tel. Co. ....	13.00	10.00	130.00
Hawkeye Mutual Telephone company .....	28.50	12.00	342.00
Hickory Grove Farmers Mutual Telephone Co. ....	9.50	14.00	133.00
Homan & Van Wagner Private Telephone Line .....	.60	17.50	10.50
Hall Telephone company .....	.87	14.00	12.18
Hawkeye Telephone company .....	9.50	7.50	71.25
Hall, E. P., Telephone company .....	.25	40.00	10.00
Henderson Private Telephone company .....	2.00	16.00	32.00
Happy Home Telephone company .....	6.33	12.00	75.96
Hall Line Telephone company .....	4.61	9.00	41.58
'H' Line No. '1500' Telephone company .....	5.00	15.00	75.00
Howard & Bowland Chapel Telephone company .....	13.25	9.00	119.25
Horse Shoe Bend Mutual Telephone company .....	3.50	12.57	43.99
Highland Township No. 1 Telephone company .....	5.50	11.00	60.50
Hosier Creek Telephone company .....	10.00	10.00	100.00
Hazel Dell Telephone company .....	7.00	16.00	112.00

\* Not assessable for 1904.

TABLE No. 5-C—CONTINUED.

Names of Companies.	Mileage.	Assessment per mile.	Total assess- ment.
Hartwick Northern Telephone company.....	3.00	\$ 16.00	\$ 48.00
Hawkeye Mutual (What Cheer) Telephone Co.....	8.00	11.00	88.00
Hildebrand-Willfongs-Carpenter Telephone Co.....	3.00	12.00	36.00
Hardin & Franklin Telephone company.....	26.00	13.46	349.96
Hazel Dell Mutual Telephone company.....	12.75	18.00	229.50
Harrison & Township Telephone company.....	3.75	15.00	56.25
Hopeville & Pleasant Township Telephone Co.....	23.75	8.00	190.00
Hepburn-Villisca Telephone company.....	8.00	8.00	64.00
Hartland Mutual Telephone company.....	16.00	11.00	176.00
Humeston & Cambria Telephone company.....	8.00	9.00	72.00
Hall Private Telephone Line.....	7.00	9.00	63.00
High Point Telephone company.....	7.00	11.00	77.00
Hilton (South Amana) Telephone company.....	6.25	14.00	87.50
Highland Telephone company.....	7.00	18.00	126.00
Huxley Mutual Telephone company.....	23.75	18.00	427.50
Hopewell Telephone company.....	9.00	11.00	99.00
Hartwick No. 1 Telephone company.....	3.50	15.00	52.50
Highland Jack Rural Telephone company.....	10.00	10.00	100.00
Honey Creek Valley Mutual Telephone company.....	12.00	10.00	120.00
Haven & Tama Telephone company.....	16.00	11.00	176.00
Hollingshead-Goltry Telephone Line.....	3.00	18.00	54.00
Hauch & Rampton Telephone Line.....	11.25	*	*
Hamburg & Madison Telephone company.....	10.50	13.00	136.50
Hepburn-Bethesda-Clarinda Telephone company.....	18.00	10.00	180.00
Hopeville & Grand River Mutual Telephone Co.....	13.50	10.00	135.00
Home Mutual Telephone company.....	19.75	12.00	237.00
Harmony Mutual Telephone company.....	11.00	16.00	176.00
Hammonsburg Telephone company.....	6.00	*	*
High & Dry Agricultural Telephone company.....	11.00	*	*
Highland Short Line Telephone company.....	6.00	11.93	71.58
Harvey Porter Telephone Line.....	2.00	10.00	20.00
Hartwick Mutual Telephone company.....	4.50	12.00	54.00
Highland Telephone company.....	9.00	12.00	108.00
Half Acre Telephone Line.....	7.00	11.00	77.00
Hitt & Stiles Telephone Line.....	4.00	8.00	32.00
Hotchkiss & Stoakesberry Mutual Telephone Co.....	17.00	8.00	136.00
Henderson Prairie Farmers Mutual Telephone Co.....	11.00	13.00	143.00
Hatfield & Watterson Mutual Telephone company.....	4.50	10.00	45.00
Iowa & Missouri Telephone company.....	15.00	9.00	135.00
Iowa Falls & Owasa Telephone company.....	15.50	14.00	217.00
Industrial Mutual Telephone company.....	9.00	9.00	81.00
Iowa-Hilton Township Telephone company.....	33.25	13.00	432.25
Irring Mutual Telephone company.....	6.50	12.00	78.00
Iowa County Mutual Telephone company.....	66.00	16.00	1,040.00
Independent (Hammerville) Telephone company.....	6.00	119.15	714.89
Independent Mutual Telephone company.....	4.25	9.00	38.25
Iowa Center Telephone company.....	3.88	13.00	50.44
Iowa River Road Rural Telephone company.....	.50	40.00	20.00
Independent Telephone company.....	3.50	8.00	28.00
Iowa City & West Branch Telephone company.....	9.00	10.00	90.00
Independent Telephone company.....	8.00	9.00	72.00
Irish Grove Telephone company.....	7.75	11.00	85.25
Independent Four Mutual Farmers Telephone Co.....	4.50	9.00	40.50
Independent (Milo) Telephone company.....	1.50	16.00	24.00
Independent Stub No. 2 (Milo) Telephone company.....	3.25	9.00	29.25

\*Not assessable for 1904.

TABLE No. 5-C.—CONTINUED.

Names of Companies.	Mileage.	Assessment per mile.	Total assess- ment.
Iowa Mutual Telephone company.	7.00	\$ 12.00	\$ 84.00
Iowa Falls, Ellis & Buckeye Mutual Telephone Co.	17.00	14.00	238.00
Independent Northwest No. 49 Telephone Co.	9.50	10.00	95.00
Ivester Mutual Telephone company	10.00	14.00	140.00
Independent Mutual Telephone company	1.00	7.50	7.50
Indianapolis Telephone company.	12.75	10.00	127.50
Independent Mutual Telephone Ex. of Urbana	55.00	13.00	715.00
Independent Telephone company.	5.75	8.00	46.00
Individual Telephone Line	.80	12.50	10.00
Indiana Telephone Line	7.00	10.85	76.02
Independent Mutual Telephone company	17.50	12.00	210.00
Inwood & Rock Valley Mutual Telephone Co.	9.25	*	*
Independent Telephone company.	11.50	8.00	92.00
Ingham Township Mutual Telephone company	30.00	16.00	480.00
Juvenal Private Telephone Line	.88		8.00
Jack Oak Telephone company.	5.00	8.00	40.00
Jersey Telephone company.	4.75	10.00	47.50
Jacob Telephone company.	14.00	15.00	210.00
Johnson & Mt. Ayr Telephone company.	9.75	10.00	97.50
Jordans Grove Telephone company	16.00	9.00	144.00
Jefferson No. "21" Telephone company	1.25	24.00	30.00
Jewell and Wall Lake Telephone company.	19.00	20.00	380.00
Jolly Eight Telephone company.	4.00	12.00	48.00
Jamison Farmers Mutual Telephone company	9.12	12.50	101.50
Jefferson Telephone company.	11.25	11.00	123.75
Jewell North East Telephone company	9.50	18.00	171.00
Johnson Telephone company	7.00	9.00	63.00
Jasper Telephone company.	22.00	8.00	176.00
Jay & Woodburn Telephone company.	8.00	12.00	96.00
Jewell & Northwest Telephone company.	12.00	12.50	150.00
Jackson Center Telephone company	25.00	18.00	450.00
Kennedy, J. M. Telephone Line.	4.00	8.00	32.00
Keswick & Weber Mutual Telephone company	5.00	15.00	75.00
Keswick Southwestern Mutual Telephone company	8.50	12.00	102.00
Keystone Luzerne Mutual Telephone company.	14.50	10.00	145.00
Kane & Homer Telephone company	8.50	14.00	119.00
Keswick Northeastern Mutual Telephone company	2.00	12.50	25.00
Kellerton & Mt. Ayr Mutual Telephone company.	14.50	7.00	101.50
Kellogg & Turner Telephone company	7.00	11.00	77.00
Kramer Mutual Telephone company.	6.00	10.00	60.00
Kelly Farmers Telephone company.	5.00	13.00	65.00
Keswick-Thornburg Northern Telephone Co.	6.75	13.00	87.75
K. K. Mutual Telephone company	12.00	13.00	156.00
Kellerton & Tuskego Telephone company	10.75	10.00	107.50
Kane Center Telephone company	3.66	11.00	40.26
Koszta & Belle Plaine Telephone company.	4.00	15.00	60.00
Keswick, Ambrose & Armah Mutual Telephone Co	7.50	14.00	105.00
Koszta Mutual Telephone company.	.69	30.79	21.24
Koszta & Luzerne Telephone company.	7.25	10.00	72.50
Kniffin & Promise City Mutual Telephone Co.	18.00	9.00	117.00
Knuser Farmers Mutual Telephone company.	4.00	10.00	40.00
Knowledge Point Mutual Telephone company.	4.50	14.00	63.00
Kent North Platte Farmers Mutual Telephone Co.	9.25	12.00	111.00
Kendrick Chapel & What Cheer Telephone Co.	8.00	11.00	88.00
Kellerton & Beaconsfield Telephone company	7.75	10.00	77.50
Kendallville & Burr Oak Telephone company	10.00	8.00	80.00

\*Not assessable for 1904.

TABLE No. 5-C--CONTINUED.

Names of Companies.	Mileage.	Assessment per mile.	Total assess- ment.
Keswick & Northwestern Telephone company	4.50	\$ 16.00	\$ 72.00
Kellogg & Highland Telephone company	12.00	9.00	108.00
Klondike Telephone company	20.00	8.00	160.00
Kent & Cromwell Farmers Mutual Telephone Co	9.00	13.00	117.00
Kiron Telephone company	68.50	14.00	931.00
Kuester Telephone company	2.50	11.00	27.50
King Telephone company	5.00	6.25	31.25
Kingsley Telephone company	109.25	22.00	2,408.50
Lombardy Mutual Telephone company	10.00	14.00	140.00
Long Branch Telephone company	11.75	2.00	141.00
Lincoln Rural Telephone company	21.50	11.00	238.50
Lo'tice, M. J., Telephone Line	60.00	10.00	600.00
Lime Springs & Bristol Telephone company	5.50	13.00	71.50
Lott's Creek Mutual Telephone company	18.00	7.00	112.00
Lakeside Farmers Telephone company	7.50	12.00	90.00
Laurens & Curlew Telephone company	24.00	11.00	264.00
Logan Township Telephone company	14.00	11.00	154.00
Lennox Farmers Mutual Telephone company	7.50	8.00	60.00
Lower Muscatine Road Telephone company	20.75	14.00	290.50
Lincoln Telephone company	7.00	9.00	63.00
La Fayette Telephone company	12.25	9.00	110.25
Lincoln Mutual Telephone company	11.00	13.00	143.00
Lake View Farmers (Division "B") Telephone Co.	14.00	11.00	154.00
Lacona & Southwestern Telephone company	11.62	10.00	116.20
Lacona & Milo Telephone company	11.50	16.00	184.00
Linn Junction Telephone company	10.00	9.00	90.00
Lakeside Telephone company	7.00	10.00	70.00
La Fayette & Center Point Willow Line Tel. Co.	8.50	8.00	68.00
Lyon & Osceola County Farmers Telephone Co.	28.00	10.00	280.00
Lincoln Mutual Telephone company	74.00	13.00	962.00
Lovilla Telephone company	14.50	9.00	130.50
Lee County Telephone company	11.00	12.00	132.00
Luana Monona Farmers Telephone company	44.00	12.50	550.00
Liberty Telephone company	8.00	12.00	96.00
Lyle Telephone company	29.50	16.00	472.00
La Fayette & Center Point Telephone company	9.00	10.00	90.00
Ladora & Northern Telephone company	53.00	13.00	689.00
Line No. "22" Telephone company	12.50	9.00	112.50
La Fayette & Spring Valley Telephone company	7.00	11.00	77.00
Lexington, West Chester Mutual Farmers Tel. Co.	9.00	11.00	99.00
Luman Telephone company	1.50	*	*
Lenox & Kent Farmers Mutual Telephone Co.	13.33	10.00	133.30
Line No. "21" Telephone company	10.25	10.00	102.50
Lucas & Norwood Telephone company	8.25	8.00	66.00
Lucas County North Western Telephone company	4.50	10.00	45.00
Lenox Northwestern Mutual Telephone company	10.50	12.00	126.00
Liberty Telephone company	7.50	7.00	52.50
Lake Shore Telephone company	1.50	16.00	24.00
Liberty Central Telephone company	11.00	13.00	143.00
Lacey Rural No. "3" Telephone company	6.50	13.00	84.50
Lohr Division Farmers Telephone company	3.50	15.00	52.50
Locust Grove Mutual Telephone company	8.00	9.00	72.00
Locust Grove Telephone company	17.50	8.00	92.00
Lyon County Telephone company	21.75	12.00	261.00

\*Not assessable for 1904.

TABLE No. 5-C—CONTINUED.

Names of Companies.	Mileage.	Assessment per mile.	Total assess- ment.
Long Creek Telephone company .....	8.97	\$ 11.00	\$ 92.07
Linn Grove Telephone company .....	5.00	13.00	65.00
Lewis Southern Telephone Association .....	7.00	8.00	56.00
Lewis & Weston Telephone company .....	15.00	16.00	240.00
Lime Creek Telephone company .....	11.00	7.00	77.00
Lancaster Farmers No. 28 Telephone company ..	8.00	10.00	80.00
Locust Hill Telephone company .....	2.50	15.00	37.50
Little Northern Telephone company .....	4.50	*	*
Lincoln Mutual Telephone company .....	8.25	10.00	82.50
Lake View Telephone company .....	12.00	12.00	144.00
Lakeside Telephone company .....	9.00	11.00	99.00
Linn Franklin Telephone company .....	8.08	14.00	113.12
Long Grove & Donahue Telephone company .....	13.00	11.00	143.00
Linn Grove Rural Telephone company .....	8.00	10.00	80.00
Laurel Hill Telephone company .....	7.50	10.00	75.00
Liberty Telephone company .....	8.50	10.00	85.00
Ludlow Telephone company .....	45.00	10.00	450.00
Long Grove Telephone company .....	10.75	11.00	118.25
Le Clere Telephone company .....	8.00	10.00	80.00
Lake Shore Telephone company .....	20.00	10.00	200.00
La Grange Telephone company .....	7.00	9.00	63.00
Lincoln Farmers Telephone company .....	25.00	12.00	300.00
Lenox & Kent Star Telephone company .....	17.00	12.00	204.00
Long Creek Farmers Mutual Telephone company ..	8.50	10.00	85.00
Lake Side Telephone company .....	9.00	8.00	72.00
Linn Grove Telephone Co. No. 1 .....	9.00	11.00	99.00
Lone Tree Telephone company .....	5.00	10.00	50.00
Liberty Telephone company .....	1.50	23.33	34.99
Lakota Telephone company .....	8.00	7.00	56.00
Lyman Mutual Telephone company .....	11.50	14.00	161.00
Luzerne & Blairtown Farmers Mutual Tel. Co. ..	11.00	10.00	110.00
Linn Telephone company .....	7.50	9.00	67.50
Lime Creek Telephone company .....	9.00	9.00	81.00
Locust Grove Mutual Telephone company .....	14.00	14.00	196.00
Lawton Telephone company .....	.12	*	*
Lamotte Cottonville Telephone company .....	11.00	9.00	99.00
Line No. 22 (Eli Davis) Telephone company ..	4.66	12.00	55.92
Luzerne Short Line Telephone company .....	6.00	16.00	96.00
Lone Tree Telephone company .....	7.50	10.00	75.00
Lacona & Oakley Rural Telephone company .....	10.50	10.00	105.00
Melrose & Prairie Center Telephone company ..	10.00	10.00	100.00
Maple Grove Telephone company .....	6.50	13.00	84.50
Marcy & Gore Rural Telephone Line .....	7.00	11.00	77.00
Model Telephone company .....	7.75	10.00	77.50
Mackey & Gilbert Telephone company .....	10.00	9.00	90.00
Marion Suburban Telephone company .....	2.00	12.50	25.00
Morning Glory Telephone company .....	10.00	7.00	70.00
Montour Telephone company .....	4.25	11.00	46.75
May City Rural Telephone company .....	40.19	10.00	401.90
Muscatine Central Telephone company .....	14.43	12.00	173.16
May Telephone company .....	14.00	11.00	154.00
Mackey, Rosendale & Story City Telephone Co ..	12.85	10.00	128.50
Maple Grove Rural Telephone company .....	4.50	14.00	63.00
"M" Rural Telephone company .....	8.00	11.00	66.00
Marion Northern Telephone company .....	14.00	10.00	140.00

\* Not assessable for 1904.



TABLE No. 5-C—CONTINUED.

Names of Companies.	Mileage.	Assessment per mile.	Total Assess- ment.
Manley Telephone company.....	78.87.	\$ 9.00	\$ 691.88
Mutual Telephone company.....	14.00	8.00	112.00
Marion & Prairie Chapel Telephone company.....	18.00	11.00	198.00
Morning Star Telephone company.....	7.75	13.00	100.75
Moville & Klondike Telephone company.....	6.00	13.00	78.00
Mineral Branch Telephone company.....	8.00	11.00	88.00
Munterville & Dudley Telephone company.....	9.00	11.00	99.00
Mt. Ayr & Liberty Township Telephone company.....	11.00	9.00	99.00
Mariposa, Rushville & Kellogg Telephone company.....	11.00	13.00	143.00
Marengo & Northwestern Telephone company.....	10.00	10.00	100.00
Melrose Mutual Telephone company.....	10.00	13.00	130.00
Monteith & Dale Telephone company.....	11.00	11.00	121.00
May Telephone company.....	7.50	11.00	82.50
Mosher Mutual Telephone company.....	13.00	10.00	130.00
Mt. Vernon & Linn Grove Mutual Telephone Co.....	17.00	8.00	136.00
Mt. Auburn & Brandon Farmers Mutual Tel. Co.....	8.00	11.00	88.00
Mutual Telephone Line No. 14.....	1.93	27.48	52.99
Midway Telephone company.....	7.00	12.00	84.00
Missing Link Telephone Lines & Branches.....	10.75	11.00	118.25
Melrose & Whites' Creek Telephone company.....	8.50	9.00	76.50
Millersburg & Parnell Mutual Telephone company.....	8.75	13.00	213.75
Midland Telephone company.....	12.00	11.00	132.00
Mt. Ayr-Caledonia Farmers Mut. Telephone Co.....	17.00	10.00	170.00
Millersburg & Genoa Bluffs Telephone company.....	9.75	12.00	117.00
Midland Telephone company.....	8.50	9.00	76.50
Middlefield Center Telephone company.....	8.00	11.00	88.00
Mead, H. C. & Sons, Telephone company.....	6.00	6.00	36.00
Montleith & Menlo Farmers Mutual Telephone Co.....	14.00	10.00	140.00
Melrose & Honey Creek Telephone company.....	18.00	8.00	144.00
Mutual No. 15 Telephone company.....	3.25	10.00	32.50
Morley Northwestern Telephone company.....	7.00	12.00	84.00
Middlefield Telephone company.....	15.50	12.00	186.00
Moulton, M. W., Telephone Line.....	24.00	8.00	192.00
Magoon, George, Telephone Line.....	37.00	32.43	1199
Melrose & Southern Telephone company.....	5.75	9.00	51.75
Marion County Farmers Mutual Telephone Co.....	27.00	18.00	486.00
Maple Leaf Mutual Telephone company.....	4.25	13.00	55.25
Myers Bros. Rural Telephone company.....	4.00	11.00	44.00
Marion, Crabapple & Springville Telephone Co.....	13.00	12.00	156.00
Mutual No. 3 Telephone company.....	30.00	10.00	300.00
Mineral Ridge Telephone company.....	2.75	18.00	49.50
Mt. Zion Rural Telephone company.....	11.00	12.00	132.00
Marion & Bighead Telephone company.....	11.00	10.00	110.00
Mount Grove Rural Telephone company.....	15.00	7.00	105.00
Morning Star Mutual Telephone company.....	29.00	11.00	319.00
Mill Creek Farmers Mutual Telephone company.....	11.00	12.00	132.00
Montour & Garvin Telephone company.....	13.00	9.00	117.00
Miller, J. C., Postoffice Telephone Line.....	3.00	6.00	18.00
Muscataine & Louisa Counties Mutual Tel. Co.....	47.00	10.00	470.00
Mark & West Grove Telephone company.....	9.00	11.00	99.00
Marion, Concord & Crabapple Telephone company.....	6.50	12.00	78.00
Mineral Point & Eldora Telephone company.....	6.50	13.00	84.50
Mill Line Kalona Mutual Telephone company.....	3.50	10.00	35.00
Morgan Township Farmers Mutual Telephone Co.....	17.00	15.00	255.00
Mount Pleasant Mutual Telephone company.....	5.00	15.00	75.00
Macy Mutual Telephone company.....	32.00	14.00	448.00
Midway Telephone company.....	12.50	12.00	150.00

TABLE No. 5-C—CONTINUED.

Names of Companies.	Mileage.	Assessment per mile.	Total assess- ment.
Middle Valley Mutual Telephone company.....	14.00	\$ 8.00	\$ 112.00
Maple Grove Telephone company.....	4.50	11.00	49.50
Marion & Excelsior Telephone company.....	4.50	12.00	54.00
Maple Grove Telephone company.....	9.75	12.00	117.00
Mt. Zion Mutual Telephone company.....	6.75	9.00	60.75
Myers—T. L.—Telephone Line.....	8.75	11.00	96.25
Murray & Osceola Telephone company.....	15.00	9.00	135.00
Monteith & Pandora Telephone company.....	8.00	10.00	80.00
Motor Telephone company.....	8.45	10.00	84.50
Martins Creek Telephone company.....	8.00	11.00	88.00
Mossman & Grant Mutual Telephone company.....	8.00	9.00	72.00
Mystic Telephone company.....	12.00	10.00	120.00
Martelle Telephone company.....	10.00	11.00	110.00
Mutual Telephone Line No. 1.....	5.75	15.00	86.25
Mormon Point Telephone company.....	8.75	13.00	113.75
Mortons Mill & Grant Telephone company.....	7.00	9.00	63.00
Maple Grove Telephone company.....	14.25	10.00	142.50
Mahaska Telephone Association.....	3.00	12.00	36.00
Mount View Rural Telephone company.....	6.00	9.00	54.00
Middle Branch Telephone company.....	5.75	10.00	57.50
Mutual Line No. 5 Telephone company.....	3.50	12.00	42.00
Mutual Telephone company.....	5.50	12.00	66.00
Maplewood Telephone company.....	6.00	*	*
Maple Grove Telephone company.....	19.00	8.00	152.00
Meriden Liberty Mutual Telephone company.....	11.00	14.00	154.00
Merchants Telephone company.....	10.50	7.00	73.50
Morrisburg Mutual Telephone company.....	6.63	11.63	77.14
Maple Hill Telephone company.....	9.00	11.00	99.00
Maloy Short Line Telephone company.....	10.00	9.00	90.00
Mohawk Telephone company.....	9.00	7.78	70.02
Middletown Mutual Telephone company.....	6.25	10.00	62.50
Meriden Short Line Mutual Telephone company.....	8.50	18.00	153.00
Monterey & Moulton Telephone company.....	10.00	*	*
Mahaska Center Telephone company.....	5.00	8.00	40.00
Mutual (Washington Township) Telephone Co.....	2.75	18.00	49.50
Moivre & Wolf Creek Township Telephone Co.....	22.50	7.50	168.75
Melrose & Tyrone Telephone company.....	9.50	6.00	57.00
Mt. Ayr Mutual Telephone company.....	4.00	328.00	1,312.00
Hifford Telephone company.....	3.75	15.00	56.25
Malcom, Sheridan & Madison Telephone company.....	9.00	10.00	90.00
McCulloch Telephone Line.....	1.50	10.00	15.00
Millersburg & Armah No. 2 Telephone company.....	7.50	7.80	58.50
McCausland Rural Line No. 4 Telephone company.....	4.40	16.00	70.40
Mutual No. 1 Telephone company.....	8.75	11.00	96.25
Midland Telephone company.....	8.00	14.00	112.00
Midland Telephone company.....	6.10	10.00	61.00
Monmouth-Canton Telephone company.....	9.25	8.00	74.00
Middle Creek Telephone company.....	7.00	11.00	77.00
McCausland & Long Grove Telephone company.....	10.25	10.00	102.50
McCausland Mutual Telephone company.....	3.50	15.00	52.50
McNaughton, M. N., Telephone company.....	.50	30.00	15.00
Macy Mutual Telephone company.....	32.00	14.00	448.00
Morgan Township Farmers Mutual Telephone Co.....	17.00	15.00	255.00
Mount Pleasant Mutual Telephone company.....	5.00	15.00	75.00
Miles Switchboard Telephone company.....	88.00	12.00	1,056.00

\*Not assessable for 1904.

TABLE NO. 5-C--CONTINUED.

Name of Companies.	Mileage.	Assessment per mile.	Total assess- ment.
Newberg Short Line Telephone company	2.50	\$ 25.00	\$ 62.50
North Prairie Telephone company	12.00	12.60	150.00
Nassau & Lester Telephone company	4.75	16.00	76.00
North Orleans Farmers Telephone company	18.10	12.00	156.00
North Liberty Mutual Telephone company	1.25	24.00	30.00
North Star Telephone company	6.25	14.00	87.50
Northeastern Mutual Telephone company	14.00	8.00	112.00
Northwestern Telephone company	3.70	18.00	63.00
Newport Rural Mutual Telephone company	6.75	11.00	74.25
New Market & Clarinda Mutual Telephone Co	10.00	11.00	110.00
New Albin & Citizens Mutual Telephone company	10.00	10.00	100.00
Norwood Mutual Telephone company	9.25	7.00	64.75
Northwest Union Mutual Telephone company	9.00	12.00	108.00
Northwestern Telephone company	8.50	13.00	110.50
Norwich-Yorktown Telephone company	5.50	14.00	77.00
Nassau & Northwestern Telephone company	7.25	11.00	79.75
North Star Telephone company	14.00	8.00	112.00
New Port Telephone company	9.00	11.00	99.00
North Andrew No. "4" Telephone company	10.00	8.00	80.00
North Kellogg Telephone company	12.00	10.00	120.00
Nodaway Valley Telephone company	21.50	10.00	215.00
Newburg & Grinnell Telephone company	15.00	13.00	195.00
Northwestern Telephone company	3.75	13.00	48.75
North Side Telephone company	7.00	10.00	70.00
Nassau & Tilton Telephone company	6.75	15.00	101.25
Newtonville Farmers Telephone company	6.00	12.00	72.00
Nassau & Coal Creek Telephone company	5.00	15.00	75.00
North Western Mutual Telephone company	24.75	11.00	272.25
Nordness Telephone company	75.00	10.00	750.00
North Linn & Springville Rural Telephone Co.	12.00	10.00	120.00
North Coon Telephone company	27.84	9.00	250.56
North Telephone company	3.25	13.00	42.25
North Eastern Telephone Association	17.00	11.00	187.00
North Madison Farmers Telephone company	8.00	10.00	80.00
North English & Armah Mutual Telephone Co.	8.00	10.00	80.00
North Eastern Mutual Telephone company	16.00	15.12	241.92
North Branch Telephone company	6.00	9.00	54.00
North Western Telephone company	5.50	15.00	82.50
Noble Center Mutual Telephone company	7.00	15.00	105.00
North English & Armah No. 2 Telephone company	10.00	7.50	75.00
North Fremont Telephone company	6.25	13.00	81.25
Nira-Wellman Mutual Telephone company	5.00	12.00	60.00
Northern Star Telephone company	13.50	14.00	189.00
Norwood & Liberty Center Mutual Telephone Co.	13.50	10.00	135.00
Nodaway & Guas Telephone company	28.00	48.00	1,248.00
North Belmont Telephone company	8.87	12.00	106.44
Nel Grove Telephone company	4.50	12.50	56.25
North Eastern (Woodburn) Telephone company	7.75	11.00	85.25
North Lockridge Township Telephone Line	12.00	11.00	132.00
Number "2300" Telephone Line	8.75	12.00	45.00
Nemaha Mutual Telephone Association	17.00	14.00	238.00
North Liberty Telephone company	6.75	11.00	74.75
North Prairie Telephone company	4.00	11.00	44.00
North West (Clear Lake) Telephone company	10.00	8.00	80.00
North Center Telephone company	7.00	12.50	87.50
North Western Farmers Mutual Telephone Co.	10.26	10.00	102.60
North Coma & Rowley Telephone company	9.50	11.00	104.50

TABLE No. 5-C—CONTINUED.

Names of Companies.	Mileage.	Assessment per mile.	Total assessment.
North Cedar Telephone company.....	10.00	\$ 11.00	\$ 110.00
Northern Mutual Telephone company.....	10.50	9.00	94.50
Norwood & Jay Telephone company.....	8.00	10.00	80.00
Newport No. 1 Telephone company.....	9.00	10.00	90.00
No. 1 & Toddville Telephone company.....	8.00	10.00	80.00
North Washington Mutual Telephone company.....	7.00	8.00	56.00
Northwestern Mutual Telephone company.....	2.50	12.00	30.00
North Western (Madison) Telephone company.....	15.50	10.00	155.00
North Western Telephone company.....	7.25	11.00	79.75
North West Farmers Telephone Line.....	7.00	8.50	59.50
North Western Mutual Telephone company.....	7.00	10.00	70.00
North Military Road Telephone company.....	5.00	12.00	60.00
North West Cedar Mutual Telephone company.....	13.00	11.00	143.00
North Eastern Rural Telephone company.....	10.50	7.50	78.75
Nassau & Pleasant Grove Telephone company.....	7.00	8.00	56.00
Number 22 Telephone company.....	4.86	15.00	69.90
Northwestern No. 3 Telephone company.....	10.00	10.00	100.00
North English & Green Valley Telephone company.....	8.00	7.00	56.00
North Jackson Telephone company.....	6.25	13.00	81.25
North Vienna Telephone company.....	6.50	16.00	104.00
Nevinsville Telephone company.....	90.00	15.00	1,350.00
Nietert, H. J., Telephone Line.....	.....	.....	10.00
Otter Creek Telephone company.....	7.00	12.00	84.00
Otter Creek & Liberty Center Mutual Tel. Co.....	35.00	10.00	350.00
Owens Grove Telephone company.....	9.00	*	*
Oak Grove Blue Point Rural Telephone company.....	32.00	14.00	448.00
Ola Mutual Telephone company.....	6.00	12.50	75.00
Otter Creek Farm Line Telephone company.....	13.00	9.23	119.99
Oregon Short Line Telephone company.....	8.00	10.00	80.00
Oak Ridge No. "2" Telephone company.....	6.50	13.00	84.50
Oak Ridge Mutual Telephone company.....	3.38	16.00	54.08
Oak Grove Telephone company.....	8.50	10.35	87.97
O. K. Mutual Telephone company.....	10.00	10.00	100.00
Otte Telephone company.....	3.00	8.00	24.00
Oakley Telephone company.....	9.00	6.00	54.00
Osceola, New Virginia & Jamison Telephone Co.....	37.50	9.00	337.50
Oak Hill Telephone company.....	5.50	10.00	55.00
Oneida Center Telephone company.....	10.00	*	*
Osceola & Liberty Telephone company.....	20.00	9.00	180.00
Osceola & Union Chapel Telephone company.....	8.75	12.00	105.00
Otley Telephone company.....	45.00	16.00	720.00
O'Brien County Telephone company.....	30.00	13.00	390.00
Oakwood & Owassa Telephone company.....	8.00	12.50	100.00
Otter Telephone company.....	6.75	10.00	67.50
Oakfield & Cass County Telephone company.....	6.00	16.00	96.00
O. K. Rural Telephone company.....	4.00	18.00	72.00
Osceola, Hebron & Weldon Telephone company.....	18.00	8.00	144.00
Osceola & Weldon Short Line Telephone company.....	18.50	10.00	185.00
Oak Grove Telephone company.....	13.00	11.00	143.00
One Hundred Line Telephone company.....	5.00	13.50	67.50
Olin-Morley Telephone company.....	7.00	17.00	119.00
Odessa Mutual Telephone company.....	8.00	8.75	70.00
Owassa & Ellis Telephone company.....	4.75	17.00	80.75
Oakley & Newbern Telephone company.....	9.25	9.00	83.25
Oregon & Highland Telephone company.....	12.00	10.00	120.00
Oakley Short Line Telephone company.....	2.25	8.00	18.00

\* Not assessable for 1904.

TABLE No. 5—CONTINUED.

Names of Companies.	Mileage.	Assessment per mile.	Total assess- ment.
Pleasant Ridge Telephone company	9.00	\$ 19.00	\$ 117.00
Pleasant Home Mutual Telephone company	1.00	40.00	40.00
Prairie Chapel Telephone company	8.00	10.00	80.00
Pleasant Corners Mutual Telephone company	7.25	9.00	65.25
Portland Heights Telephone company	3.50	20.00	70.00
Pleasant Center Mutual Telephone company	8.00	12.00	96.00
Peoples Line No. 1800 Telephone company	4.25	11.00	46.75
Pleasant Hill Telephone company	6.50	10.00	65.00
Page Center & College Springs Telephone Co.	15.00	11.00	165.00
Promise City & Confidence Telephone company	10.75	9.00	96.75
Prairie Bell Telephone company	7.00	11.00	77.00
Plymouth Farmers Mutual Telephone company	8.75	11.00	96.25
Pleasant Ridge Telephone company	2.75	20.00	55.00
Prairie Center Telephone company	5.00	10.00	50.00
Pleasant Valley Telephone company	10.75	8.00	86.50
Pleasant Grove Telephone company	12.00	9.00	108.00
Persia Co-operative Telephone company	14.50	10.00	145.00
Patton Telephone company	8.00	10.00	80.00
Prairie Valley Telephone company	9.00	10.00	90.00
Page Center Telephone company	10.25	13.00	133.25
Protovin Telephone company	89.25	13.00	1,160.25
Portsmouth Telephone company	31.75	15.00	476.25
Palermo Mutual Telephone company	11.00	11.00	121.00
Pleasant Ridge Telephone company	19.50	14.00	273.00
Peoples Telephone company	84.75	16.00	1,358.00
Pilotsburg Star Mutual Telephone company	5.25	12.00	63.00
Postville & Frankville Telephone company	20.00	10.00	200.00
Pea Vine Telephone company	5.00	12.00	60.00
Post C. G. Telephone Line	.50	40.00	20.00
Pumpkin Vine Mutual Telephone company	6.75	10.00	67.50
Pleasant View Telephone company	6.50	6.00	39.00
Pleasant U. & I. Mutual Telephone company	43.00	6.00	258.00
Plain Park Mutual Telephone company	7.25	11.00	79.75
Pleasanton Telephone company	30.00	8.00	240.00
Pumoldin Ridge Telephone Line	8.25	9.00	74.25
Poe Center & Caledonia Telephone company	10.25	10.00	102.50
Pleasant Valley Mutual Telephone company	41.50	14.00	581.00
Panora & Guthrie Center Fars. Mut. Tel. Co.	13.00	8.00	104.00
Prairie Farmers Mutual Telephone company	5.50	15.00	82.50
Prairie Dale Telephone company	6.50	12.89	82.48
Pleasant Hill Telephone company	7.25	10.00	72.50
Pilotsburg Telephone company	3.00	15.00	45.00
Plaquymine company	6.00	11.00	66.00
Pleasant Township Mutual Telephone company	7.00	14.00	98.00
Pleasant Center Telephone company	8.00	15.00	120.00
Pleasant Hill Telephone company	7.00	9.00	63.00
Princeton & McCauseland Fars. Mut. Tel. Co.	12.00	10.00	120.00
Plimpton Telephone company	9.00	10.00	90.00
Pleasant Grove Telephone company	1.50	33.00	49.50
Palestine Mutual Telephone company	7.50	10.00	75.00
Pleasantview Telephone company	2.50	20.00	50.00
Pine, Frank & Keswick Savings Bank Tel. Line.	.07	50.00	3.50
Pleasant Mount Mutual Telephone company	8.75	10.00	37.50
Perrin, M. J., Telephone Line	180.00 rods	12.50	7.50
Pleasant Township Mutual No. 2 Telephone Co.	10.50	14.00	147.00
Pleasant View & Keswick Telephone company	9.00	11.00	99.00
Pleasant Ridge & New Virginia Telephone Co.	9.00	8.00	72.00

TABLE No. 5 C—CONTINUED.

Names of Companies.	Mileage.	Assessment per mile.	Total assess- ment.
Pleasant Hill Telephone company.....	9.75	\$ 10.00	\$ 97.50
Pleasant Dell Telephone company.....	6.25	11.00	68.75
Pleasant Grove Telephone company.....	5.50	10.00	55.00
Pleasant Run Rural Telephone company.....	6.50	14.00	91.00
Perry Center Telephone company.....	7.00	10.00	70.00
Prole & Spring Hill Farmers Mutual Tel. Co.....	9.00	12.50	112.50
Pleasant Hill Telephone company.....	13.00	8.00	104.00
Panora-Franklin Telephone company.....	10.00	10.00	100.00
Pleasant Valley Independent Farmers Tel. Co.....	8.00	10.00	80.00
Polk City Telephone company.....	7.00	16.00	112.00
Palo & Round Prairie Telephone company.....	7.00	10.00	70.00
Plymouth Telephone company.....	46.00	14.00	644.00
Penn-Clay Telephone company.....	9.00	6.00	54.00
Pleasant Valley & Springville Telephone company.....	12.00	9.00	108.00
Perry Center Mutual Telephone company.....	3.50	12.27	67.48
Prescott Telephone company.....	10.00	15.00	150.00
Palestine Center Telephone company.....	5.00	11.00	55.00
Pleasant View Mutual Telephone company.....	8.00	18.00	144.00
Pioneer Telephone company.....	4.50	12.00	54.00
Pine Creek Telephone company.....	3.50	*	*
Paris Telephone company.....	72.00	11.00	132.00
Paint Creek Farmers Telephone company.....	132.25	11.00	1,454.75
Pleasant Prairie Telephone company.....	8.25	10.00	82.50
Plainville & Rose Mound Telephone company.....	16.50	8.00	132.00
Prairie Telephone company.....	1.50	*	*
Prairie Valley Telephone company.....	5.00	9.00	45.00
Prairie Creek Mutual Telephone company.....	8.50	6.11	51.93
Pleasant Ridge Telephone company.....	60.00	9.00	540.00
Pebble Hill Telephone company.....	14.00	10.35	144.90
Prairie Side Rural Phone company.....	11.00	14.00	154.00
Prairie Valley Telephone company.....	8.00	7.00	56.00
Pleasant Ridge & Shambaugh Telephone company.....	11.00	14.00	154.00
Richland Telephone Line.....	5.00	8.00	40.00
Riverside Telephone company.....	9.00	10.00	90.00
Russell & Greenville Telephone company.....	10.00	9.01	90.00
Russell & Bethlehem Telephone company.....	9.50	10.00	95.00
Round Prairie Telephone company.....	11.50	10.00	115.00
Rice Township Telephone company.....	13.00	10.00	130.00
Red Line Telephone company.....	1.25	32.00	40.00
Rural "H" Telephone company.....	3.88	12.00	46.56
Ringgold & Decatur Farmers Telephone Co.....	11.00	8.00	88.00
Riverside Telephone company.....	7.00	13.00	91.00
Robins Telephone company.....	3.50	18.71	65.48
Riverside Mutual Telephone company.....	2.37	14.00	40.18
Ranger, Joseph, Private Telephone Line.....	7.00	7.00	49.00
Richland Center Telephone company.....	12.00	10.00	120.00
Rowen Telephone company.....	3.25	9.00	29.25
Riverside Telephone company.....	7.50	10.00	75.00
Rock Branch Telephone company.....	27.00	7.50	202.50
Rural Home Telephone company.....	38.50	13.00	500.50
Reeves Bros. Telephone Line.....	25.00	5.00	125.00
Rayburn Mutual Farmers Telephone Line.....	9.00	9.00	81.00
Rome Branch of Round Prairie Fars. Mut. Tel. Co.....	10.50	10.00	105.00
Roscoe Mutual Telephone company.....	8.50	11.00	93.50
Rural Independent Telephone company.....	7.00	11.00	77.00
Rock Valley Telephone company.....	7.00	11.00	77.00
Russell & Adams Telephone company.....	4.50	13.00	58.50

\* Not assessable for 1904.

TABLE No. 5-C—CONTINUED.

Names of Companies.	Mileage.	Assessment per mile.	Total assess- ment.
Rural No. 1 (Oskaloosa) Telephone company.....	3.50	\$ 14.00	\$ 49.00
Riverside Mutual No. 1 Telephone company.....	10.00	13.00	130.00
Rural "A" Telephone company.....	8.50	10.00	85.00
Rural Line No. 3700 (Stigourney) Telephone Co....	6.25	13.00	81.25
Rose Valley Telephone company.....	35.00	10.00	350.00
Richland Telephone company.....	12.00	9.00	108.00
Richland Telephone company.....	10.00	11.00	110.00
Rose Branch & Seven Mile Telephone Line.....	8.00	*	*
Rural No. 3100 Telephone company.....	7.00	11.00	77.00
Russell & Confidence Telephone company.....	8.50	9.00	76.50
Rich-Heath Telephone Line.....	2.00	12.00	24.00
Rural No. 10 (Leighton) Telephone company.....	8.00	12.50	100.00
Riley Telephone company.....	2.50	14.00	35.00
Russell & New York Telephone company.....	15.00	8.00	120.00
Richardson Telephone company.....	8.00	8.00	64.00
Red Oak Mutual Telephone company.....	195.00	11.00	2,145.00
Roland Mutual Telephone company.....	53.50	15.00	802.50
Rural No. 5 Telephone company.....	.25	110.00	27.50
Rolling Green Mutual Telephone company.....	4.50	11.00	49.50
Riverside Rural Telephone company.....	11.50	7.50	86.25
Russell Chapel Telephone company.....	5.00	12.50	62.50
Ringgold Mutual Telephone company.....	10.00	9.00	90.00
Rex Supply Company Telephone company.....	4.00	8.00	32.00
Riverton & Madison Mutual Telephone company....	8.00	10.00	80.00
Rural No. 17 Telephone company.....	5.75	8.00	46.00
Rabbit Ridge Telephone company.....	5.00	12.00	60.00
Rock Glen Telephone company.....	3.00	15.00	45.00
Rosley Grove Telephone company.....	7.00	12.50	87.50
Six Mile Telephone Line.....	5.00	10.00	50.00
Sheldahl Main Line Telephone company.....	4.00	12.00	48.00
Stoddard, B. M., Private Telephone Line.....	4.00	7.00	28.00
Silver Lake & Bristol Telephone company.....	28.00	10.00	280.00
Stanton Wallin Mutual Telephone company.....	9.25	13.51	124.96
Stanton & Frankfort Telephone company.....	9.50	12.94	122.93
Salem Telephone company.....	14.00	11.00	154.00
Sewal & Miller Telephone company.....	9.00	18.00	117.00
Stanton & Villisca Telephone company.....	15.50	11.00	170.50
Scotland Mutual Telephone company.....	8.00	12.50	100.00
Sheridan & Malcolm Telephone company.....	12.50	11.00	137.50
Stanton & Northern Telephone company.....	7.62	15.00	114.30
Shannon City Southwestern Mutual Telephone Co..	14.00	10.00	140.00
Stuben Farmers Mutual Telephone company.....	8.00	9.00	54.00
Star Telephone company.....	4.00	15.00	60.00
Stanley Telephone company.....	7.75	10.00	77.50
Stringtown Telephone company.....	8.00	12.50	100.00
Steady Run Mutual Telephone company.....	16.50	13.00	214.50
Stanton & Bethesda Telephone company.....	12.00	10.00	120.00
Sharpsburg & Gravity North Line Telephone Co..	9.00	14.00	126.00
Stanton Spring Valley Mutual Telephone company	9.50	13.00	123.50
Stanton & North Eastern Telephone company.....	10.50	13.00	136.50
Soap Creek Telephone company.....	4.50	14.00	63.00
Scotch Grove Telephone company.....	5.50	11.00	60.50
South Madison Farmers Telephone company.....	13.00	10.00	130.00
Stanton & Eastern Telephone company.....	7.00	15.00	105.00
St. Charles & Truro Telephone company.....	11.25	13.28	149.40

\* Not assessable for 1904.

TABLE No. 5-C—CONTINUED.

Names of Companies.	Mileage.	Assessment per mile.	Total assessment.
Sweet Land & Annex Telephone company .....	7.00	12.50	87.50
Spicer & Stennet Telephone company .....	12.00	12.00	144.00
Star Telephone company .....	20.00	10.00	200.00
South Pine Mutual Telephone company .....	3.00	15.00	45.00
Shady Side Mutual Telephone company .....	7.50	9.00	67.50
Stony Point Telephone company .....	5.00	15.00	75.00
Sweets Mutual Telephone company .....	9.00	7.00	63.00
Sewal & Powersville Telephone company .....	6.50	9.00	58.50
Sewal & Corydon Telephone company .....	8.75	11.00	96.25
Sewal & Kniffin Telephone company .....	4.50	12.00	54.00
South West Malcolm Telephone company .....	18.00	14.00	252.00
Sugar Creek Telephone company .....	12.50	10.00	125.00
South Prairie Mutual Telephone company .....	22.50	13.00	292.50
Scott Township Telephone company .....	6.50	15.00	97.50
State Road Telephone company .....	3.75	9.00	33.75
St. Charles-Patterson Farmers Telephone Co. ....	18.00	9.00	144.00
Sunshine Telephone company .....	1.00	25.00	25.00
Sunset Telephone company .....	9.00	11.25	101.43
Soap Creek Valley Telephone company .....	10.50	10.00	105.00
St. Charles & Peru Farmers Mutual Telephone Co ..	15.50	9.00	139.50
Sac County Farmers Mutual Div. "B" Telephone ..	17.00	10.00	170.00
Summit-Yorktown Telephone company .....	11.50	13.00	149.50
South Eastern Iowa Telephone company .....	26.00	15.00	390.00
Siam & Hopkins Farmers Telephone company .....	11.50	11.00	126.50
Staton South Western Telephone company .....	4.07	25.00	101.75
Seven Mile Telephone company .....	14.50	10.00	145.00
South Spring Creek Telephone company .....	7.00	9.00	63.00
Stanhope Lake Center & Rosendale Telephone Co ..	23.50	13.00	305.50
Sugar Grove Rural Line Telephone company .....	6.00	12.00	72.00
Sunny Side & Armah Telephone company .....	4.75	12.00	57.00
Sonora Telephone company .....	16.75	14.00	234.50
Short Line Mutual Telephone company .....	3.25	11.00	35.75
South Diagonal Telephone Line .....	2.12	12.97	27.49
Stanton-Washington Mutual Telephone company ..	5.00	13.00	65.00
Shane Hill Telephone company .....	6.75	11.00	74.25
Sugar Creek Telephone company .....	10.50	12.50	131.25
State Line Mutual Telephone company .....	6.50	8.00	52.00
Sugar Creek Telephone company .....	12.00	9.00	108.00
Sheridan No. 1 Telephone company .....	5.00	14.00	70.00
Spring Brooke Telephone company .....	17.00	11.00	187.00
Salt Creek Valley Telephone company .....	11.00	10.00	110.00
Springdale & Rochester Telephone company .....	8.00	12.00	96.00
Science Hill Telephone company .....	7.00	12.00	84.00
St. Mary's & Eastern Telephone company .....	7.00	10.00	70.00
Surprise Valley Mutual Telephone company .....	6.00	11.00	66.00
Sunnsford & Savannah Telephone company .....	5.00	13.00	65.00
South Side Farmers Mutual Telephone company ..	6.50	11.07	71.95
Schleswig Telephone company .....	34.75	15.00	521.25
South Douglas Farmers Telephone company .....	13.50	9.00	121.50
St. Mary's Southern Telephone company .....	5.00	12.50	62.50
South Western Telephone company .....	5.00	12.00	60.00
Shunem Mutual Telephone company .....	9.25	7.00	64.75
Sunny Side Mutual Telephone company .....	9.00	12.50	112.50
Silver Plate (Walker) Telephone company .....	9.00	10.00	90.00
Southern Mutual Telephone company .....	10.00	*	*

\*Not assessable for 1904.



TABLE No. 5-C—CONTINUED.

Names of Companies.	Mileage.	Assessment per mile.	Total assessment.
Slide Rock Telephone company.	8.00	\$ 10.00	\$ 80.00
South Western Farmers Mutual Telephone Co.	18.50	10.00	185.00
Sandyville & Milo Telephone company.	8.50	15.00	127.50
Southwestern Mutual Farmers Telephone Co.	18.25	10.00	182.50
Sand Creek Mutual Telephone company.	14.97	11.00	164.67
Smyrna & Derby Telephone company.	10.00	10.00	100.00
Starr Rural No. 1 Telephone company.	8.00	12.00	96.00
Safe Side Telephone company.	12.00	10.00	120.00
Sewal & St. John Telephone company.	8.00	16.00	128.00
Samuel Cassady Telephone company.	.50	16.00	8.00
Sattre Telephone company.	14.00	9.28	129.92
South Marion Telephone company.	80.00	18.00	590.00
St. Charles & New Virginia Farmers Telephone Co.	20.00	8.00	160.00
Salem Telephone company.	8.75	8.81	77.98
Success Telephone company.	8.00	8.00	24.00
Seminary Telephone company.	4.00	9.00	36.00
Stanley Farmers No. 1 Telephone company.	10.50	12.00	126.00
South Clark Farmers Mutual Telephone company.	8.00	*	*
South Eastern Telephone company.	30.00	10.00	300.00
Sheldahl Mutual Telephone company.	1.50	30.00	45.00
Sixteen Rural Telephone company.	4.00	12.00	48.00
Searsboro & Lynnville Telephone company.	9.00	12.50	112.50
Sheridan Grinnell Telephone company.	22.50	13.00	292.50
Stanhope & Griffin Telephone company.	10.70	12.50	133.75
Scranton Mutual Telephone company.	41.00	15.00	615.00
Stanton-Red Oak Mutual Telephone company.	11.50	12.00	138.00
Shambaugh & College Springs No. 2 Tel. Co.	8.75	15.00	131.25
Silver Plate Telephone company.	9.00	10.00	90.00
State Road Telephone Line.	4.14	14.00	57.96
Sigafoose Telephone company.	9.00	13.00	117.00
Stanhope-Jewell Telephone company.	12.00	14.00	168.00
South Cairo Telephone company.	4.50	16.00	72.00
South Eastern Mutual Telephone company.	5.00	12.00	60.00
Sylvia Telephone company (Fairfax)	7.00	6.85	47.95
South Side Rural No. 3 Telephone company.	1.75	13.00	22.75
South Telephone company (Fairfax)	4.00	48.00	192.00
Spring Cedar Mutual Telephone company.	24.50	11.00	269.50
South Eastern Iowa Telephone company.	39.00	12.00	398.00
Smyrna & West Concord Telephone company.	5.00	12.80	64.00
Swigart & Wherry Telephone Line.	17.00	15.00	255.00
South Western Telephone company.	10.00	12.00	120.00
Soap Creek & Union Twp. Far. Mut. Tel. Co.	6.00	10.00	60.00
Stuart & Lindon Telephone company.	14.00	7.00	98.00
Sharon Farmers Mutual Telephone company.	73.00	11.00	803.00
Sunnyside Telephone company.	1.50	10.00	15.00
Spring Grove & Jackson Telephone company.	9.00	7.50	67.50
Star Mutual Telephone company.	4.50	12.00	54.00
Salt Creek Telephone company.	6.00	11.00	66.00
Swamp Angel Mutual Telephone company.	6.50	11.00	71.50
Short Route Telephone company.	11.50	6.00	69.00
South Cedar Mutual Telephone company.	9.00	*	*
Spring Valley & Lincoln Township Telephone Co.	11.00	7.50	82.50
Sherod Telephone company.	12.00	8.00	72.00
Short Line No. 1 Telephone company.	1.50	10.00	15.00
Sewal & Medicineville Telephone company.	11.00	10.00	110.00
Spring Creek Farmers Mutual Telephone Co.	14.00	11.00	154.00

\*Not assessable for 1904.

TABLE No. 5-C—CONTINUED.

Names of Companies.	Mileage.	Assessment per mile.	Total assess- ment.
Seventy-six Telephone company .....	12.50	\$ 10.00	\$ 125.00
Spring Creek Telephone company .....	3.00	13.00	39.00
South of Inwood Telephone company .....	10.00	7.00	70.00
Salt Creek Telephone company .....	7.25	10.00	72.50
State Road Telephone company .....	18.00	10.00	180.00
Sheridan & Tama Mutual Telephone company .....	19.00	10.00	190.00
South Western No. 1 Telephone company .....	10.50	12.00	126.00
Star Telephone company .....	15.50	8.00	124.00
Shiloh Mutual Telephone company .....	12.00	11.00	132.00
South Fork No. 9 Telephone company .....	8.00	10.00	80.00
Smoky Ridge Telephone company .....	8.00	9.00	72.00
South Cotter Telephone company .....	9.00	10.00	90.00
Star Mutual Telephone company .....	2.25	20.00	45.00
Sheridan Mutual Telephone company .....	19.00	10.00	190.00
South West Rural Telephone company .....	5.88	12.00	70.56
Tingley & Mt. Ayr Telephone company .....	14.75	12.00	177.00
Town Mutual (Keswick) Telephone company .....	2.00	30.00	60.00
Tingley & Ellston Telephone company .....	8.00	12.00	96.00
Thornburg-Tilton Telephone company .....	12.00	11.00	132.00
Troy Mills & Walker Telephone company .....	6.75	11.00	74.25
Tilton Mutual Telephone company .....	6.25	11.00	68.75
Tiffin North West Telephone company .....	9.50	11.00	104.50
Three Wing Telephone company .....	8.00	8.00	64.00
Township Line Telephone company .....	6.50	12.00	78.00
Turkey Valley Telephone company .....	16.25	13.00	211.25
Two Thousand (2,000) Telephone company .....	8.00	11.00	88.00
Thoraburg & North Eastern Telephone company .....	11.25	10.00	112.50
Tilford Telephone company .....	6.00	10.00	60.00
Tama & Chelsea Telephone company .....	9.50	10.00	95.00
Tracey Telephone company .....	7.00	18.00	126.00
Tingley & Melrose Telephone company .....	13.25	9.00	119.25
Terpin Ridge Telephone company .....	7.50	*	*
Tingley & Arispe Telephone company .....	10.40	11.00	114.40
Teeds Grove Telephone Line .....	9.00	9.00	81.00
Tyrone & Cedar Valley Telephone company .....	10.00	8.00	80.00
Township Telephone Line .....	5.75	10.00	57.50
Township Line Mutual Telephone company .....	6.50	13.00	84.50
Truro Telephone company .....	22.00	20.00	440.00
Tyrone Mutual Telephone company .....	6.00	13.00	78.00
Telephone Line No. 22 .....	12.00	9.00	108.00
Telephone company No. 6 .....	5.00	10.00	50.00
Traer & Dinsdale Telephone company .....	16.00	9.00	144.00
Tingley & Sheldon Telephone company .....	6.50	11.00	71.50
Tama & Potter Telephone Line .....	12.50	12.00	150.00
Thirty-six hundred Telephone company .....	5.25	9.00	47.25
Tipton Mutual Telephone company .....	2.00	20.00	40.00
Tobins Mutual Telephone company .....	6.25	10.00	62.50
Tingley & Southwestern Telephone company .....	11.00	12.00	132.00
Tyrrell Bros. Telephone Line .....	.....	.....	80.00
Tatman & Brimley Telephone company .....	12.00	11.00	132.00
Union Township Telephone company .....	24.00	12.00	288.00
Union Grove Mutual Telephone company .....	8.50	12.00	102.00
Union Telephone company .....	16.00	9.00	144.00
Union Hall Telephone company .....	7.25	13.00	94.25
Union County Platte Farmers Mutual Tel. Co. ....	7.00	12.00	84.00
Union Telephone company .....	8.50	13.00	110.50

\* Not assessable for 1904.

TABLE No. 5-C-CONTINUED.

Names of Companies.	Mileage.	Assessment per mile.	Total assess- ment.
Ulmer Telephone company.....	6.00	\$ 10.00	\$ 60.00
Union Telephone company.....	6.00	16.00	96.00
Union Mills Telephone company.....	5.00	15.00	75.00
Union Mills Mutual No. 1 Telephone company.....	3.75	13.00	48.75
Union Central Telephone company.....	6.00	9.00	54.00
Union Telephone company.....	11.00	8.00	88.00
Unity Rural Telephone company.....	5.50	15.00	82.50
Unity Telephone company.....	9.00	8.00	72.00
Utica Ridge Telephone company.....	6.00	10.00	60.00
Unity Telephone company.....	6.50	10.00	65.00
Union Mills & New Sharon Mutual Telephone Co.	3.25	13.00	42.25
Union Chapel Mutual Telephone company.....	6.25	12.00	75.00
Union Telephone company.....	14.00	11.00	154.00
Union Center Mutual Telephone company.....	13.00	10.00	130.00
Union Prairie Telephone company.....	14.25	13.00	185.25
Union & Clarke County Telephone company.....	18.00	13.00	234.00
Union Mills & New Sharon Mutual Telephone Co.	6.66	9.00	59.94
Union Telephone company.....	10.00	10.00	100.00
Union County Platte Farmers Mutual Tel. Co.	11.50	9.00	103.50
Union Mutual Telephone company.....	10.50	12.95	135.97
Victor Rural Telephone company.....	12.00	13.00	156.00
Viola & Stone City Telephone company.....	5.00	13.00	65.00
Victoria Telephone company.....	1.75	15.00	26.25
Vaughn, F. C., Telephone company.....	42.00	15.00	630.00
Victor & Southeastern Telephone company.....	9.00	12.00	108.00
Victor Mutual Telephone company.....	17.50	12.00	210.00
Viola & Springfield Telephone company.....	10.50	14.00	147.00
Vernon Springs Farmers Telephone company.....	4.50	14.00	63.00
Victor North Lincoln Independent Tel. Ass'n.....	10.00	10.00	100.00
Victor & Ladora Independent Telephone company.....	8.75	10.00	87.50
Victor & Summit Independent Telephone company.....	19.00	13.00	247.00
Victor Telephone company.....	5.80	10.00	58.00
Vetter, D., Telephone company.....	9.50	6.00	57.00
Volga Valley Telephone company.....	10.00	9.00	90.00
Viola Township Farmers Division F Telephone Co.	7.50	12.50	93.75
Valley Mutual Telephone company.....	10.00	10.00	100.00
Victor & State Road Telephone company.....	3.00	18.00	54.00
Villisca, Sciola & Northern Telephone company.....	18.00	7.50	135.00
Vining Telephone company.....	12.00	10.00	120.00
Villisca & Pleasant Ridge Mutual Telephone Co.	19.00	10.00	190.00
Valley Telephone company.....	3.50	15.00	52.50
Victor & Hartwick Telephone company.....	8.50	11.00	93.50
Vernon Farmers Mutual Telephone company.....	42.00	15.00	630.00
Valley Mutual Telephone company.....	6.50	10.00	65.00
Villisca & Pleasant Valley Telephone company.....	13.00	15.00	195.00
Viola & Anamosa Mutual Telephone company.....	3.00	9.00	27.00
Victor Southwestern Telephone company.....	7.00	11.00	77.00
Valley City Telephone company.....	5.50	12.00	66.00
Viola & Buffalo Telephone company.....	8.00	9.00	72.00
Willow Grove Short Line Telephone company.....	15.00	9.00	135.00
Webster & Armah Telephone company.....	4.00	10.00	40.00
Wertz Mutual Telephone company.....	5.50	30.00	165.00
Wire Corners Telephone company.....	5.00	15.00	75.00
West Toledo Telephone company.....	1.25	10.00	12.50
White Telephone company.....	7.50	10.00	75.00
Washington Center Telephone company.....	9.00	9.00	81.00

TABLE No. 5-C—CONTINUED.

Names of Companies.	Mileage.	Assessment per mile.	Total assess- ment.
Willow Line Telephone company	7.50	\$ 10.00	\$ 75.00
Wetmore, H. A. & G. L. Telephone Line	19.00	10.00	190.00
Wren Hill Telephone company	13.00	11.00	143.00
Whitley Short Line Telephone company	4.00	10.00	40.00
White Oak Mutual Telephone company	17.00	9.00	153.00
West Central Farmers Telephone company	9.25	9.00	83.25
Woodstock Telephone company	63.00	20.00	1,260.00
White Cloud Telephone company	9.75	14.00	136.50
Wheeler Telephone company	17.50	12.00	210.00
Walker-Rowley Telephone company	10.50	10.00	105.00
Whites Creek & Lovilia Farmers Mutual Tel. Co	13.00	8.00	104.00
Wapello Northwestern Telephone company.	7.50	12.00	90.00
Wall Street Telephone company	11.00	13.00	143.00
West Franklin Telephone company.	4.50	13.00	58.50
Wood Telephone company	4.00	10.00	40.00
Washington Mutual Telephone company.	7.00	12.00	84.00
West La Fayette Telephone company	6.50	20.00	130.00
White, J. F. & Sons, Private Telephone company.	.25	60.00	15.00
Whittier & Southern Telephone company	4.00	14.00	56.00
West Fremont Telephone company.	6.66	12.00	79.92
White Oak No. "2" Telephone company	5.00	16.00	80.00
Wilkins Telephone Line	10.00	9.00	90.00
Wellers Farmers Telephone company	12.00	8.00	96.00
West Malcom & Sheridan Telephone company	21.25	13.00	276.25
Webster Mutual Telephone company	3.00	15.00	45.00
Whittier North Western Telephone company	7.00	18.00	126.00
Wapsie Telephone company	5.25	10.00	52.50
Whittier & Western Telephone company	5.75	16.00	60.00
Whittier & Co. Home Telephone company	3.50	18.00	63.00
White Pigeon Telephone company	16.75	10.00	167.50
Waldon Mutual Telephone company	15.00	10.00	150.00
White Oak Telephone company	11.00	8.00	88.00
West Des Moines Telephone company	12.00	6.00	72.00
Wapello Telephone company	5.75	7.00	40.25
What Cheer & Delta Mutual Telephone company	9.00	11.00	99.00
West Union Mutual Telephone company	5.25	12.00	63.00
Webster-Armah Telephone company	6.50	9.00	58.50
West Liberty Farmers Mutual Telephone Co	13.00	11.00	143.00
White Oak Telephone company	7.25	10.00	72.50
Wagner, Geo. E., Telephone company.	12.25	13.00	159.25
Winthrop Quasqueton Telephone company	8.00	12.00	96.00
West Union Telephone company	11.75	8.00	94.00
Webster & South English Mutual Telephone Co.	6.75	12.00	81.00
West Liberty & Springville Mutual Telephone Co.	10.00	10.00	100.00
What Cheer, Thornburg & Gibson Telephone Co.	12.00	17.00	204.00
West Grove & Bloomfield Farmers Mut. Tel. Co	9.00	9.27	83.43
Willowdale Telephone company	6.25	13.00	81.25
Wicks & St. Mary's Telephone company	6.25	7.80	47.75
Wellman Mutual Telephone Exchange			175.00
West Liberty & Union Valley Telephone company	6.00	13.00	78.00
Whittier & Springville Farmers Mutual Tel. Co.	3.75	27.00	101.25
Wagner Telephone company	12.00	10.00	120.00
Woodward, W. J., Telephone Line	.50	20.00	10.00
Wax Mutual Telephone company	14.00	13.00	182.00
Wyeondah Telephone company	16.00	10.00	160.00
Wellington Telephone Line	2.50	11.00	27.50
Woodburn Mutual Northwestern Telephone Co.	8.00	12.00	96.00

TABLE No. 5-C—CONTINUED.

Names of Companies.	Mileage.	Assessment per mile.	Total assess- ment.
Woodburn, Osceola & White Breast Telephone Co.	7.75	\$ 12.35	\$ 108.48
White Pigeon Rural Telephone company	8.50	9.00	76.50
Walnut No. 3 (Casey) Telephone company	11.00	11.00	121.00
Wolf Creek (Humeston) Telephone company	15.00	12.50	187.50
Washington Center Telephone company	13.50	9.00	121.50
Walters, L. G. & Menese, J. E., Telephone Line	3.50	15.00	52.50
Washington Township Mutual Telephone company	18.00	10.00	180.00
Washington Line Telephone company	7.00	*	*
Willow Creek Rural Telephone company	7.00	10.00	70.00
West Nodaway Telephone company	6.58	15.00	98.70
Wilton & Muscatine Telephone company	7.00	12.00	84.00
Woodburn South Eastern Telephone company	9.00	11.00	99.00
West Walnut Telephone company	10.50	13.00	136.50
Whiskey Bottom Telephone company	4.50	10.00	45.00
Woodburn & Smyrna Telephone company	6.00	15.00	90.00
West Cedar Telephone company	3.25	10.00	32.50
West Buffalo Telephone company	11.00	8.00	88.00
Wolf Creek Telephone company	15.00	12.50	187.50
Woodburn & Cleveland Telephone company	6.00	11.00	66.00
Wayne Line No. 4 Telephone company	12.00	8.00	96.00
West Liberty Short Line Telephone company	3.25	16.00	52.00
Western Union Telephone company	15.00	10.00	150.00
Weldon, Laclade & Osceola Telephone company	196.00	8.00	1,088.00
Warren Center Telephone company	10.00	9.00	90.00
West Grove & Monterey Telephone company	9.50	9.00	85.50
Winthrop Telephone company	5.00	28.00	140.00
Western Union Telephone company	9.50	8.00	76.00
Walnut Hill Telephone company	9.50	10.00	95.00
Will Creek Meriden Mutual Telephone company	12.50	11.00	137.50
Walker Short Line Telephone company	1.75	10.00	17.50
Wapsie Valley Telephone company	5.00	13.50	67.50
Williams & Calhoun Private Telephone Line	.75	15.00	11.25
Waubeek Telephone company	12.50	12.00	150.00
West Grove Telephone company	.75	*	*
White Willow Telephone Line	2.50	7.50	18.75
White Breast Telephone company	2.50	15.00	37.50
White Star Telephone company	6.75	*	*
Whitten Mutual Telephone company	3.00	21.00	63.00
West Homer Mutual Telephone company	14.00	12.00	168.00
Will Telephone company	6.50	11.00	71.50
West Otter Creek & Mutual Telephone company	6.00	10.00	60.00
Wm. H. Plummer (Private) Telephone Line	.50	20.00	10.00
Whittier Telephone company	.87	12.00	10.44
Weaver Independent Telephone company	48.00	13.00	559.00
West Cedar Farmers Mutual Telephone company	3.75	14.00	52.50
Wild Cat & Cambria Telephone company	17.25	9.00	155.25
White Rock Mutual Telephone company	2.25	15.00	33.75
Wapsie Valley Telephone company	4.00	15.00	60.00
Whippoorwill Telephone company	7.00	11.00	77.00
Willow Grove Mutual "No. 8" Telephone Co.	8.63	11.99	103.47
What Cheer & Janetown Telephone company	2.25	13.00	29.25
West Farmers (Kelley) Telephone company	3.00	18.00	54.00
Wall Street Telephone company	11.00	18.00	148.00
Washington Telephone Line	11.50	10.00	115.00

\*Not assessable for 1904.

## Assessment of Telephone Companies.

477

TABLE No. 5-C—CONTINUED.

Names of Companies.	Mileage.	Assessment per mile.	Total assess- ment.
Wiley Mutual Telephone company .....	19.75	\$ 12.50	\$ 246.87
Walker & Urbana Telephone company, .....	11.00	8.00	88.00
White Oak Telephone Company No. 3 .....	10.00	8.00	80.00
Wanamaker & Kellerton Telephone Line .....	8.00	8.00	64.00
West Morgan Telephone company .....	14.50	15.00	217.50
"X" Telephone company .....	5.50	11.00	60.50
Yorktown, Clarinda & State Road Telephone Co. .	10.00	16.00	160.00
Yankey Hollow Rural Telephone company .....	5.00	11.00	55.00
Yorktown-Fairview Telephone company .....	8.00	11.00	88.00
Yale & Western Mutual Telephone company .....	6.75	14.00	94.50
Yankee Point Mutual Telephone company .....	12.37	10.00	123.70
Yorktown & Norwich Telephone company .....	6.75	14.00	94.50
Yale & Jamaica Telephone company .....	13.50	10.00	135.00
Young America Telephone company .....	10.00	12.00	120.00
Yale & Bagley Telephone company .....	17.00	11.00	187.00
Yeoman Telephone company .....	8.25	10.00	82.50
Yorktown & Bethesda Telephone company .....	14.00	11.00	154.00
Yorktown East Center & Clarinda Telephone Co. .	11.00	10.00	110.00
Yorktown, Bethesda & Summit Telephone Co. .	12.50	12.50	156.25
Yorktown (Fairview) Telephone company .....	6.00	11.00	66.00
Zero Telephone company .....	11.25	6.00	67.50
Zearing Mutual No. 1 Telephone company .....	8.50	22.00	187.00
Zearing Mutual No. 6 Telephone company .....	8.25	12.00	99.00
Zinn Electric Light & Power Telephone company .	6.00	22.00	132.00
Zearing Johnson Grove Mutual Telephone Co .....	12.50	11.00	137.50
Zellman, Wm., Telephone Line .....	2.00	15.00	30.00
Zion-Attice Mutual (Rural) Telephone company...	4.50	8.00	36.00
Rural Telephone Mileage .....	18,085.88		
Rural Telephone Assessment .....			\$ 209,927.62

## RECAPITULATION.

	Total Miles.	Total Net Assessment.
Telegraph Lines, 5-A .....	10,028.72	\$ 730,801.03
Commercial Telephone Lines, 5-B .....	30,437.10	1,241,028.94
Rural Telephone Lines, 5-C .....	13,085.88	209,927.52
Grand total .....	53,551.70	\$ 2,201,757.49



---

---

## **PART VI.**

**NATIONAL AND STATE GOVERNMENTS,  
REGISTER OF PRESIDENTS, CABINET AND  
OTHER OFFICERS, 1787 TO 1904,  
GOVERNMENTS OF NEW POSSESSIONS.**

---

---







Main Building—Cherokee State Hospital.



## UNITED STATES GOVERNMENT.

*President*—Theodore Roosevelt, New York. Salary \$50,000.

*Vice President*—Charles W. Fairbanks, Indiana. Salary, \$8,000.

### CABINET.

*Secretary of State*—John Hay of District of Columbia.

*Secretary of the Treasury*—Leslie M. Shaw of Iowa.

*Secretary of War*—William H. Taft of Ohio.

*Attorney-General*—William H. Moody of Massachusetts.

*Postmaster General*—\*Robert J. Wynne of Pennsylvania.

*Secretary of the Navy*—Paul Morton of Illinois.

*Secretary of the Interior*—Ethan Allen Hitchcock of Missouri.

*Secretary of Agriculture*—James Wilson of Iowa.

*Secretary of Commerce and Labor*—Victor H. Metcalf of California.

Salary of Cabinet members \$8,000 per annum, each.

### SUPREME COURT OF THE UNITED STATES.

*Chief Justice*—Melville W. Fuller of Illinois; appointed 1888.

*Associate Justices*—John M. Harlan of Kentucky; appointed 1877.

David J. Brewer of Kansas; appointed 1889.

Henry B. Brown of Michigan; appointed 1890.

Edward D. White of Louisiana; appointed 1894.

Rufus W. Peckham of New York; appointed 1895.

Joseph McKenna of California; appointed 1898.

Oliver W. Holmes of Massachusetts; appointed 1902.

William R. Day of Ohio; appointed 1903.

Salary of Chief Justice, \$13,000 per annum; Associate Justices, \$12,500 per annum, each.

### DEPARTMENT OF STATE.

*Secretary of State*—John Hay of District of Columbia.

*Assistant Secretary*—Francis B. Loomis of Ohio.

*Second Assistant Secretary*—Alvey A. Adee of District of Columbia.

*Third Assistant Secretary*—Herbert H. D. Peirce of Massachusetts.

*Assistant Solicitor*—Frederick Van Dyne of New York.

*Chief Clerk*—W. H. Michael of Nebraska.

*Chief of Diplomatic Bureau*—Sidney Y. Smith of District of Columbia.

*Chief of Consular Bureau*—Wilbur J. Carr of New York.

*Chief of Bureau of Indexes and Archives*—Pendleton King of North Carolina.

---

\*To be succeeded March 4, 1905, by George B. Cortelyou of New York.

*Chief of Bureau of Accounts*—Thomas Morrison of New York.

*Chief of Bureau of Rolls and Library*—Andrew H. Allen of North Carolina.

*Chief of Bureau of Trade Relations*—Frederic Emory of Maryland.

*Chief of Bureau of Appointments*—Robert B. Mosher of Kentucky.

*Chief of Bureau of Passports*—Gaillard Hunt of District of Columbia.

*Isthmian Canal Commission*—Rear Admiral John G. Walker, chairman; Maj. Gen. George W. Davis, William Barclay Parsons, William H. Burr, Benjamin M. Harrod, Carl Ewald Grumsky.

*Special Disbursing Officer*—Paymaster Eugene C. Tobey, U. S. N.

SPECIAL COMMISSION PLENIPOTENTIARY UNDER TARIFF ACT.

*Commissioner*—John A. Kasson of Iowa.

*Secretary*—Chapman Coleman of —.

## TREASURY DEPARTMENT.

*Secretary of the Treasury*—Leslie M. Shaw of Iowa.

*Assistant Secretary*—Horace A. Taylor of Wisconsin.

*Assistant Secretary*—

*Assistant Secretary*—Charles H. Keep of New York.

*Chief Clerk*—Wallace H. Hills of New York.

*Chief of Division of Appointments*—Charles Lyman of Connecticut.

*Comptroller*—Robert J. Tracewell of Indiana.

*Treasurer of United States*—Ellis H. Roberts of New York.

*Register of the Treasury*—Judson W. Lyons of Georgia.

*Comptroller of the Currency*—William B. Ridgely of Illinois.

*Commissioner of Internal Revenue*—John W. Yerkes of Kentucky.

*Director of the Mint*—George E. Roberts of Iowa.

*Chief of Secret Service Division*—John E. Wilkie of Illinois.

*Supervising Architect*—James K. Taylor of Pennsylvania.

*Bureau of Engraving and Printing*—Director—William M. Meredith of Illinois.

## WAR DEPARTMENT.

*Secretary of War*—William H. Taft of Ohio.

*Assistant Secretary*—Robert S. Oliver of New York.

*Chief Clerk*—John C. Scofield of Georgia.

*Chief of Staff*—Lieut. Gen. Adna R. Chaffee.

*Inspector General*—Brig. Gen. George H. Burton.

*Quartermaster General*—Brig. Gen. Charles F. Humphrey.

*Commissary General of Subsistence*—Brig. Gen. John F. Weston.

*Surgeon General*—Brig. Gen. Robert M. O'Reilly.

*Paymaster General*—Brig. Gen. Francis S. Dodge.

*Chief of Engineers*—Brig. Gen. Alexander Mackenzie.

*Chief of Ordnance*—Brig. Gen. William Crozier.

*Judge Advocate General*—Brig. Gen. George B. Davis.

*Chief Signal Officer*—Brig. Gen. Adolphus W. Greely.

*Chief of Record and Pension Office*—Brig. Gen. F. C. Aldenworth.

*Superintendent Public Buildings and Grounds*—Col. Charles S. Bromwell.

*Bureau of Insular Affairs*—Col. Clarence R. Edwards.

## BATTLEFIELD PARK COMMISSIONERS.

*Gettysburg National Military Park Commissioners*—John P. Nicholson, Pennsylvania; William M. Robbins, North Carolina; C. A. Richardson, New York.

*Chickamagua and Chattanooga Military Park Commissioners*—Henry V. Boynton, Ohio; Alexander P. Stewart, Tennessee; Brig.-Gen. Frank G. Smith (retired), U. S. A.

*Shiloh National Military Park Commissioners*—Cornelius Cadle, Alabama; James H. Ashcraft, Kentucky; Basil Duke, Kentucky.

*Vicksburg National Military Park Commissioners*—William T. Rigby, Iowa; Stephen D. Lee, Mississippi; James G. Everest, Illinois.

## DEPARTMENT OF JUSTICE.

*Attorney-General*—William H. Moody of Massachusetts.

*Assistant to the Attorney-General*—William A. Day of District of Columbia.

*Solicitor General*—Henry M. Hoyt of Pennsylvania.

*Assistant Attorneys-General*—Louis A. Pradt of Wisconsin; John G. Thompson of Illinois; Milton D. Purdy of Minnesota; James C. McReynolds of Tennessee; William E. Fuller of Iowa; Charles H. Robb of Vermont.

*Special Assistant Attorney-General*—Charles W. Russell of District of Columbia.

*Assistant Attorney-General*—Interior Department, Frank L. Campbell of Ohio.

*Solicitor for the Department of State*—William L. Penfield of Indiana.

*Solicitor of the Treasury*—Maurice D. O'Connell of Iowa.

*Solicitor of Internal Revenue*—Albert W. Wishard of Indiana.

*Chief Clerk*—Orrin J. Field of Kansas.

*General Agent*—Cecil Clay of West Virginia.

*Law Clerk and Examiner of Titles*—Alexander J. Bently of Ohio.

*Commission to Revise the Laws of the United States*—Commissioners—Alex C. Botkin of Montana; David K. Watson of Ohio; William D. Bynum of Indiana.

## POST OFFICE DEPARTMENT.

*Postmaster General*—\*Robert J. Wynne of New York.

*First Assistant Postmaster General*—

*Second Assistant Postmaster General*—W. S. Shallenberger, of Pennsylvania.

*Third Assistant Postmaster General*—E. C. Madden of Michigan.

*Fourth Assistant Postmaster General*—

*Chief Clerk*—Merritt O. Chance of Illinois.

*Superintendent of Foreign Mails*—Newton M. Brooks of Virginia.

*Superintendent of Money Order System*—Edward F. Kimball of Massachusetts.

*Superintendent of Registry System*—Edwin Sands.

*General Superintendent of Railway Mail Service*—Jas. E. White of Illinois.

*Superintendent of Dead Letter Office*—

*Superintendent of Railway Adjustment*—James H. Crew of Ohio.

*Superintendent of System of Postal Finance*—C. H. Buckler of Maryland.

\* To be succeeded March 4, 1905, by George B. Cortelyou of New York.

*Superintendent of Rural Free Delivery Service*—William R. Spilman of Kansas.

*Chief Post Office Inspector*—Wm. J. Vickery of .....

#### NAVY DEPARTMENT.

*Secretary of the Navy*—Paul Morton of Illinois.

*Assistant Secretary*—Charles H. Darling of Vermont.

*Chief Clerk*—B. F. Peters of Pennsylvania.

*Admiral of the Navy*—George Dewey.

#### BUREAU CHIEFS AND DEPARTMENTAL OFFICERS.

*Navigation*—Rear-Admiral George A. Converse.

*Equipment*—Rear-Admiral H. N. Manney.

*Ordnance*—Rear-Admiral N. E. Mason.

*Medicine and Surgery*—Rear-Admiral P. M. Rixey.

*Supplies and Accounts*—Rear-Admiral H. T. B. Harris.

*Steam Engineering*—Rear-Admiral Charles W. Rae.

*Construction and Repair*—Rear-Admiral W. L. Capps.

*Yards and Docks*—Rear-Admiral M. T. Endicott.

*Judge Advocate General*—Captain Samuel W. B. Diehl.

*Office of Naval Intelligence*—Captain Seaton Schroeder.

*Hydrographer*—Commander Harry M. Hodges.

*Superintendent Naval Observatory*—Rear-Admiral Colby M. Chester.

*Director of Nautical Almanac*—Professor W. S. Harshman.

*President of Naval Retiring Board*—Rear Admiral Charles E. Clark.

*President Board of Inspection and Survey*—Captain J. H. Dayton.

#### DEPARTMENT OF THE INTERIOR.

*Secretary of the Interior*—Ethan Allen Hitchcock of Missouri.

*First Assistant Secretary*—Thomas Ryan of Kansas.

*Assistant Secretary*—Melville W. Miller of Indiana.

*Chief Clerk*—Edward M. Dawson of Maryland.

*Commissioner of the General Land Office*—Wm. A. Richards of Wyoming.

*Commissioner of Pensions*—Vespasian Warner of Illinois.

*Commissioner of Patents*—Frederick I. Allen of New York.

*Commissioner of Education*—Wm. T. Harris of Massachusetts.

*Commissioner of Indian Affairs*—F. E. Leupp of District of Columbia.

*Commissioner of Railroads*—James Longstreet of Georgia.

*Director of Geological Survey*—Charles D. Walcott of New York.

*Superintendent of Capitol Building and Grounds*—Elliott Woods of Indiana.

#### DEPARTMENT OF AGRICULTURE.

*Secretary of Agriculture*—James Wilson of Iowa.

*Assistant Secretary*—W. M. Hayes of Minnesota.

*Chief Clerk*—Sylvester R. Burch of Kansas.

*Chief of Weather Bureau*—Willis L. Moore of Ohio.

*Chief of Bureau of Animal Industry*—D. E. Salmon of North Carolina.

*Chief of Plant Industry*—B. T. Galloway of Missouri.

*Chief of Bureau of Forestry*—Gifford Pinchot of New York.

*Chief of Bureau of Chemistry*—Harvey W. Wiley of Indiana.

*Chief of Bureau of Soils*—Milton Whitney of Maryland.

*Chief of Division Publications*—Geo. W. Hill of Minnesota.

*Chief of Bureau of Statistics*—John Hyde of Nebraska.

#### DEPARTMENT OF COMMERCE AND LABOR.

*Secretary of Commerce and Labor*—Victor H. Metcalf of California.

*Assistant Secretary*—Lawrence O. Murray of Illinois.

*Chief Clerk*—Frank H. Bowen of Massachusetts.

*Commissioner of Corporations*—James R. Garfield of Ohio.

*Commissioner of Labor*—Charles P. Neill of District of Columbia.

*Commissioner of Navigation*—Eugene T. Chamberlain of New York.

*Director of Census*—S. N. D. North of Massachusetts.

*Commissioner of Fish and Fisheries*—Geo. M. Bowers of West Virginia.

*Commissioner General of Immigration*—Frank P. Sargeant of Illinois.

*Supervising Inspector General of Steam Vessels*—Geo. Uhler of Pennsylvania.

*Director of the Bureau of Standards*—Sam'l W. Stratton of Illinois.

*Superintendent of U. S. Coast and Geodetic Survey*—O. H. Tittmann of Missouri.

*Chief of the Bureau of Statistics*—Oscar P. Allen of District of Columbia.

#### INDEPENDENT COMMISSIONS AND OFFICERS.

*Interstate Commerce Commission*—Commissioners—Martin A. Knapp, New York, Chairman; Judson C. Clements, Georgia; James D. Yeomans, Iowa; Charles A. Prouty, Vermont; Joseph W. Fifer, Illinois.

*Civil Service Commission*—Commissioners—John C. Black, Illinois, Chair. man; Henry F. Greene, Minnesota; Alford W. Cooley, New York.

*Government Printing Office*—Public Printer—Frank W. Palmer, Illinois.

*Library of Congress*—Librarian—Herbert Putman, Illinois.



## ROSTER U. S. CIRCUIT AND DISTRICT COURTS.

*Eighth Judicial Circuit*—Composed of the districts of Northern Iowa, Southern Iowa, Minnesota, Eastern Missouri, Western Missouri, Eastern Arkansas, Western Arkansas, Nebraska, Colorado, Kansas, North Dakota, South Dakota, Wyoming, Utah, Territories of New Mexico, Oklahoma, and Northern, Western, Central and Southern Districts of Indian Territory.

HON. DAVID J. BREWER, Associate Justice U. S. Supreme Court.  
 HON. WALTER H. SANBORN, St. Paul, Minn., U. S. Circuit Judge.  
 HON. AMOS M. THAYER, St. Louis, Mo., U. S. Circuit Judge.  
 HON. WILLIS VAN DEVANTER, Cheyenne, Wyo., Circuit Judge.  
 HON. WILLIAM C. HOOK, Leavenworth, Kan., Circuit Judge.

## SOUTHERN DISTRICT OF IOWA.

*District Judge*—Hon. Smith McPherson, Red Oak, Iowa.

*Stenographer to the Judge*—W. E. Boughmer, Red Oak, Iowa.

*Clerk Circuit Court*—Edw. R. Mason, Des Moines, Iowa.

*Deputy Clerk*—Maze Vernon, Des Moines, Iowa.

*Clerk District Court*—Wm. C. McArthur, Des Moines, Iowa.

*Deputy Clerk*—Esther Freda Blank, Des Moines, Iowa.

*U. S. Attorney*—Hon. Lewis Miles, Corydon, Iowa.

*Assistant U. S. Attorney*—George B. Stewart, Fort Madison, Iowa.

*Clerk to U. S. Attorney*—S. S. Wright.

*U. S. Marshal*—Geo. M. Christian, Des Moines, Iowa.

*Office Deputy Marshal*—Howard L. Hedrick, Des Moines, Iowa.

*Office Deputy*—Alma Christian, Des Moines, Iowa.

*Messenger*—Wm. Hampton, Red Oak, Iowa.

## FIELD DEPUTY MARSHALS.

A. D. Dunlap, Keokuk, Iowa. Geo. F. McCoy, Council Bluffs, Iowa.  
 Edw. E. Johnston, Des Moines, Iowa. W. J. McAhren, Denison, Iowa.  
 Wesley Bryant, Creston, Iowa.

## COUNTIES COMPRISING THE VARIOUS DIVISIONS.

*Central Division*—Headquarters, Des Moines; Boone, Dallas, Greene, Guthrie, Jasper, Marshall, Mahaska, Monroe, Marion, Madison, Poweshiek, Polk, Story and Warren.

*Eastern Division*—Thomas F. Glynn, deputy clerk, headquarters, Keokuk; Davis, Des Moines, Henry, Jefferson, Lee, Louisa, Van Buren and Wapello.

*Southern Division*—Charles L. Roberts, deputy clerk, headquarters, Creston; Adair, Adams, Clarke, Decatur, Fremont, Lucas, Page, Ringgold, Taylor, Union, Wayne and Appanoose.

*Western Division*—E. J. Maxwell, deputy clerk, headquarters, Council Bluffs; Audubon, Carroll, Crawford, Cass, Harrison, Mills, Montgomery, Pottawattamie and Shelby.

*Davenport Division*—H. J. McFarland, deputy clerk, headquarters, Davenport; Keokuk, Muscatine, Scott and Washington.

## REFEREES IN BANKRUPTCY.

S. S. Ethridge, postoffice, Des Moines. Counties—Boone, Dallas, Guthrie, Jasper, Madison, Marshall, Marion, Polk, Poweshiek, Story and Warren.

A. M. Antrobus, postoffice, Burdington. Counties—Des Moines, Henry, Jefferson and Louisa.

W. J. Roberts, postoffice, Keokuk. Counties—Appanoose, Davis, Lee and Van Buren.

J. M. Helmick, postoffice, Davenport. Counties—Muscatine and Scott.

Irving C. Johnson, postoffice, Oskaloosa. Counties—Keokuk, Mahaska, Monroe and Washington.

W. S. Dungan, postoffice, Chariton. Counties—Decatur, Lucas and Wayne.

H. C. French, postoffice, Red Oak. Counties—Adair, Adams, Cass, Clarke, Fremont, Mills, Montgomery, Page, Ringgold, Taylor and Union.

W. S. Mayne, postoffice, Council Bluffs. Counties—Audubon, Carroll, Crawford, Greene, Harrison, Pottawattamie and Shelby.

#### UNITED STATES COMMISSIONERS.

Francis M. Hunter.....	Ottumwa.	Robert H. Hanna.....	Creston.
Wm. J. Roberts.....	Keokuk.	Geo. F. Wright.....	Council Bluffs.
Arthur G. Bush.....	Davenport.	Wm. C. McArthur.....	Des Moines.
N. A. Crawford.....	Council Bluffs.		

#### MASTERS IN CHANCERY.

Geo. F. Henry.....	Des Moines.	W. C. Howell.....	Keokuk.
George S. Wright.....	Council Bluffs.		

#### TERMS OF COURT.

Terms of the Circuit and District Courts of the United States are held in the several divisions in the Southern district of Iowa as follows

In the Western division at Council Bluffs, on the second Tuesday in March and the third Tuesday in September.

In the Eastern Division at Keokuk, on the second Tuesday in April and the third Tuesday in October.

In the Central division at Des Moines, on the second Tuesday in May and the third Tuesday in November.

In the Southern division at Creston, on the fourth Tuesday in March and the third Tuesday in October.

In the Davenport division at Davenport, fourth Tuesday in April and the first Tuesday in October.

#### NORTHERN DISTRICT OF IOWA.

*District Judge*—Henry T. Reed, Cresco, Howard County.

*Clerk District and Circuit Courts*—Alonzo J. Vanduzee, Dubuque, Dubuque county.

*Attorney*—Horace G. McMillan, Cedar Rapids, Linn county.

*United States Marshal*—Edward Knott, Dubuque, Dubuque county.

#### DEPUTY UNITED STATES MARSHALS.

*Chief Deputy*—John W. Philpot, Dubuque, Dubuque county.

*Office Deputy*—Horace Poole, Dubuque, Dubuque county.

*Field Deputies*—M. L. Healy, Cedar Rapids, Linn county.

G. F. Gustafson, Fort Dodge, Webster county.

J. A. Tracy, Sioux City, Woodbury county.

## COUNTIES COMPRISING THE VARIOUS DIVISIONS.

*Eastern Division*—Allamakee, Dubuque, Jackson, Buchanan, Clayton, Delaware, Fayette, Winneshiek, Howard, Chickasaw, Bremer, Black Hawk, Floyd and Mitchell.

*Cedar Rapids Division*—Jones, Cedar, Linn, Johnson, Iowa, Benton, Tama, Grundy, Hardin and Clinton.

*Central Division*—Emmet, Palo Alto, Pocahontas, Calhoun, Kossuth, Humboldt, Webster, Winnebago, Hancock, Wright, Hamilton, Worth, Cerro Gordo, Franklin and Butler.

*Western Division*—Dickinson, Clay, Buena Vista, Sac, Osceola, O'Brien, Cherokee, Ida, Lyon, Sioux, Plymouth, Woodbury and Monona.

## REFEREES IN BANKRUPTCY.

C. S. Stillwell.....	Waukon.	W. H. Morling.....	Emmetsburg.
Oliver Longueville....	Dubuque.	W. C. Ralston.....	Pocahontas.
F. W. Myatt.....	Maquoketa.	F. F. Hunter.....	Rockwell City.
M. W. Harmon.....	Independence.	S. W. Crowell.....	Algona.
W. J. Rogers.....	West Union.	G. S. Garfield.....	Humboldt.
R. F. B. Portman.....	Decorah.	Frank Farrell.....	Fort Dodge.
M. M. Moon.....	Cresco.	L. A. Jensen.....	Forest City.
Edward L. Smalley....	Bremer.	M. R. Chambers....	Garner.
W. P. Hoxie.....	Waterloo.	Porter Donley.....	Eagle Grove.
J. S. Bradley.....	Charles City.	W. J. Covill.....	Webster City.
A. E. Roberts.....	Osage.	A. H. Cummings....	Mason City.
J. S. Stacy.....	Anamosa.	Henry White.....	Hampton.
J. S. Anderson.....	Cedar Rapids.	G. W. Patterson....	Spencer.
J. G. Warner.....	Iowa City.	H. L. Loft.....	Cherokee.
Fred K. Feenan.....	Marengo.	W. D. Brown.....	Onawa.
C. J. Vail.....	Blainestown.	G. T. Wellman.....	Sheldon.
C. J. Stevens.....	Montour.	Louis Vogt.....	George.
N. S. Carpenter.....	Eldora.	John E. Orr.....	Orange City.
L. F. Sutton.....	Clinton.	C. L. Joy.....	Sioux City.
C. C. Doolittle.....	Estherville.	M. M. Moulton.....	Storm Lake.

## UNITED STATES COMMISSIONERS.

Monroe M. Cady.....	Dubuque.	Thos. G. Henderson.	Sioux City.
Frank F. Swale.....	New Hampton.	William J. Keefe....	Clinton.
James O. Stewart....	Cedar Rapids.	J. A. Rogers.....	Clarion.
W. H. Johnson.....	Fort Dodge.		

## TERMS OF COURT.

Terms of the Circuit and District Courts of the United States are held in the several divisions of the Northern District of Iowa as follows:

In the Cedar Rapids division at Cedar Rapids on the first Tuesday in April and the second Tuesday in September.

In the Eastern division at Dubuque, on the fourth Tuesday in April and the first Tuesday in December.

In the Western division at Sioux City, on the fourth Tuesday in May and the first Tuesday in October.

In the Central division at Fort Dodge, on the second Tuesday in June and the second Tuesday in November.

## UNITED STATES INTERNAL REVENUE COLLECTORS, IOWA.

## THIRD DISTRICT.

*Collector*—J. U. Sammis, Le Mars.

*Chief Office Deputy*—E. P. Sammis, Dubuque.

*Office Deputies*—James P. Bennett, Dubuque.

C. D. Hayden, Dubuque.

Julia A. Busby, Dubuque.

*Field Deputy First Division*—H. A. Stearns, Marion.

*Field Deputy Second Division*—C. F. Johnson, Sheffield.

*Field Deputy Third Division*—P. E. Narey, Spirit Lake.

*Field Deputy Fourth Division*—H. A. Nichols, Rock Rapids.

*Stamp Deputies*—I. M. Lyon, Sioux City.

J. A. Runkle, Cedar Rapids.

*Gaugers*—J. M. Lynch, Sioux City.

Al. Clark, Dubuque.

## FOURTH DISTRICT.

*Collector*—Harry O. Weaver, Burlington.

*Chief Deputy Collector*—F. L. Poor, Burlington.

*Office Deputy*—J. N. Martin, Burlington.

*Field Deputy First Division*—John A. O'Neal, Burlington.

*Field Deputy Second Division*—John A. Evans, Davenport.

*Field Deputy Third Division*—John Connolly, Des Moines.

*Field Deputy Fourth Division*—M. M. Parkinson, Council Bluffs.

*Stamp Deputies*—D. B. Moorehouse, Davenport.

Wm. A. Springer, Des Moines.

John A. Dunlap, Keokuk.

A. G. Smith, Clinton.

E. L. Kilby, Ottumwa.

Ohio Knox, Council Bluffs.

*Clerks*—G. H. Kriechbaum, Burlington.

Miss S. A. Smyth, Burlington.

*Gauger*—John Heinz, Davenport.

## UNITED STATES PENSION AGENCY, IOWA AND NEBRASKA.

*Agent*—Richard P. Clarkson, Polk county, post-office, Des Moines, Iowa.

## UNITED STATES LAND OFFICE.

*Register*—Thornton S. Howard, Des Moines.

*Receiver*—S. J. Loughran, Des Moines.

## UNITED STATES WEATHER BUREAU.

*Local Forecast Official*—Dr. Geo. M. Chappel, Des Moines.

## FIFTY-NINTH CONGRESS.

BEGAN MARCH 4, 1905. ENDS MARCH 4, 1907.

## SENATE.

*Terms*  
*Expire.*      *Senators.*      *Politics.*      *P. O. Address.*

## ALABAMA.

1909... Edmund W. Pettus.....Dem.....Selma.  
1907... John T. Morgan.....Dem.....Selma.

## ARKANSAS.

1909... James P. Clarke.....Dem.....Little Rock.  
1907... James H. Berry.....Dem.....Bentonville.

## CALIFORNIA.

1909... George C. Perkins.....Rep.....Oakland.  
1911... Frank P. Flint.....Rep.....Los Angeles.

## COLORADO.

1909... Henry M. Teller.....Dem.....Central City.  
1907... Thomas M. Patterson.....Dem.....Denver.

## CONNECTICUT.

1909... Orville H. Platt.....Rep.....Meriden.  
1911... Morgan G. Bulkeley.....Rep.....Hartford.

## DELAWARE.

1911... A republican.  
1907... James F. Allee.....Rep.....Dover.

## FLORIDA.

1909... Stephen R. Mallory.....Dem.....Pensacola.  
1911... James Piper Taliaferro.....Dem.....Jacksonville.

## GEORGIA.

1909... Alexander S. Clay.....Dem.....Marietta.  
1907... Augustus O. Bacon.....Dem.....Macon.

## IDAHO.

1909... Weldon B. Heyburn.....Rep.....Wallace.  
1907... Fred T. Dubois.....Dem.....Blackfoot.

*Terms*  
*Expire.*      *Senators.*      *Politics.*      *P. O. Address.*

## MISSISSIPPI.

1911... Hernando D. Money.....Dem.....Carrollton.  
1913... Anselm J. McLaurin.....Dem.....Brandon.

## MISSOURI.

1909... William J. Stone.....Dem.....St. Louis.  
1911... A republican.

## MONTANA.

1911... Thomas H. Carter.....Rep.....  
1907... William A. Clark.....Dem.....Butte.

## NEBRASKA.

1907... Joseph H. Millard.....Rep.....Omaha.  
1911... Elmer J. Burkett.....Rep.....Lincoln.

## NEVADA.

1909... Francis G. Newlands.....Dem.....Reno.  
1911... Georg S. Nixon.....Rep.....Winnemucca.

## NEW HAMPSHIRE.

1909... Jacob H. Gallinger.....Rep.....Concord.  
1907... Henry E. Burnham.....Rep.....Manchester.

## NEW JERSEY.

1911... John Kean.....Rep.....Ursino.  
1907... John F. Dryden.....Rep.....Newark.

## NEW YORK.

1909... Thomas C. Platt.....Rep.....Owego.  
1911... Chauncey M. Depew.....Rep.....Peekskill.

## NORTH CAROLINA.

1909... Lee S. Overman.....Dem.....Salisbury.  
1907... Furnifold M. Simmons.....Dem.....Raleigh.

## ILLINOIS.

1909.....Albert J. Hopkins.....Rep.....Aurora.  
 1907.....Shelby M. Cullum.....Rep.....Springfield.

## INDIANA.

1911.....Albert J. Beveridge.....Rep.....Indianapolis.  
 1909.....\*James A. Hemenway.....Rep.....Booneville.

## IOWA.

1909.....William B. Allison.....Rep.....Dubuque.  
 1907.....Jonathan P. Dolliver.....Rep.....Ft. Dodge.

## KANSAS.

1909.....Chester I. Long.....Rep.....Medicine Lodge.  
 1907.....Joseph R. Burton.....Rep.....Abilene.

## KENTUCKY.

1909.....James B. McCreary.....Dem.....Richmond.  
 1907.....Joseph C. S. Blackburn.....Dem.....Versailles.

## LOUISIANA.

1909.....Samuel D. McEnery.....Dem.....New Orleans.  
 1913.....Murphy J. Foster.....Dem.....Franklin.

## MAINE.

1911.....Eugene Hale.....Rep.....Elsworth.  
 1907.....William P. Frye.....Rep.....Lewiston.

## MARYLAND.

1909.....Arthur P. Gorman.....Dem.....Laurel.  
 1911.....Isidor Raynor.....Dem.....Baltimore.

## MASSACHUSETTS.

1911.....Henry Cabot Lodge.....Rep.....Nahant.  
 1907.....†Winthrop M. Crane.....Rep.....Dallin.

## MICHIGAN.

1911.....Julius O. Burrows.....Rep.....Kalamazoo.  
 1907.....Russell A. Alger.....Rep.....Detroit.

## MINNESOTA.

1911.....Moses E. Clapp.....Rep.....St. Paul.  
 1907.....Knute Nelson.....Rep.....Alexand.

## NORTH DAKOTA.

1909.....Henry C. Hansbrough.....Rep.....Devil's Lake.  
 1911.....P. J. McCumber.....Rep.....Wahpeton.

## OHIO.

1909.....Joseph B. Foraker.....Rep.....Cincinnati.  
 1911.....Charles Dick.....Rep.....Akron.

## OREGON.

1909.....Charles W. Fulton.....Rep.....Astoria.  
 1907.....John H. Mitchell.....Rep.....Portland.

## PENNSYLVANIA.

1909.....Boles Penrose.....Rep.....Philadelphia.  
 1911.....Philander C. Knox.....Rep.....Pittsburg.

## RHODE ISLAND.

1911.....Nelson W. Aldridge.....Rep.....Providence.  
 1907.....Geo. Peabody Wetmore.....Rep.....Newport.

## SOUTH CAROLINA.

1909.....Asbury C. Latimer.....Dem.....Belton.  
 1907.....Benjamin R. Tillman.....Dem.....Trenton.

## SOUTH DAKOTA.

1909.....Alfred B. Kittredge.....Rep.....Sioux Falls.  
 1907.....Robert J. Gamble.....Rep.....Yankton.

## TENNESSEE.

1911.....William B. Bate.....Dem.....Nashville.  
 1907.....Edward W. Carmack.....Dem.....Memphis.

## TEXAS.

1911.....Charles A. Culberson.....Dem.....Dallas.  
 1907.....Joseph W. Bailey.....Dem.....Gainesville.

## UTAH.

1909.....Reed Smoot.....Rep.....Provo City.  
 1911.....George Sutherland.....Rep.....Salt Lake City.

## VERMONT.

1911.....Redfield Proctor.....Rep.....Proctor.  
 1909.....William P. Dillingham.....Rep.....Montpelier.

\*Elected to fill vacancy caused by resignation of Clarke W. Fairbanks.

†Appointed to fill vacancy caused by death of George F. Hoar.

## SENATE—CONTINUED.

<i>Terms Expire</i>	<i>Senators.</i>	<i>Politics.</i>	<i>P. O. Address.</i>
VIRGINIA.			
1911.....	John W. Daniel.....	Dem	Lynchburg.
1907.....	Thomas S. Martin.....	Dem	Scottsville.
WASHINGTON.			
1909.....	Levi Ankeny.....	Rep.	Walla Walla.
1911.....	Samuel H. Piles.....	Rep.	Seattle.
WEST VIRGINIA.			
1911.....	Nathan B. Scott.....	Rep.	Wheeling.
1907.....	Stephen B. Elkins.....	Rep.	Elkins.

<i>Terms Expire.</i>	<i>Senators.</i>	<i>Politics.</i>	<i>P. O. Address.</i>
WISCONSIN.			
1909.....	John C. Spooner.....	Rep.	Madison.
1911.....	R. M. La Follette.....	Rep.	Madison.
WYOMING.			
1911.....	Clarence D. Clark.....	Rep.	Evanston.
1907.....	Francis E. Warren.....	Rep.	Cheyenne.
Republicans, 58; Democrats, 32.			

## HOUSE OF REPRESENTATIVES.

<i>Dist.</i>	<i>Representative.</i>	<i>Politics.</i>	<i>P. O. Address.</i>
ALABAMA.			
1	George W. Taylor.....	Dem	Demopolis.
2	Aristo A. Wiley.....	Dem	Montgomery.
3	Henry D. Clayton.....	Dem	Eufaula.
4	Sidney J. Bowie.....	Dem	Anniston.
5	J. Thomas Heflin.....	Dem	Lafayette.
6	John H. Bankhead.....	Dem	Fayette.
7	John L. Burnett.....	Dem	Gadsden.
8	William Richardson.....	Dem	Huntsville.
9	Oscar W. Underwood.....	Dem	Birmingham.
ARKANSAS.			
1	R. Bruce Macon.....	Dem	Helena.
2	Stephen Brundidge, Jr.....	Dem	Searcy.
3	J. C. Floyd.....	Dem	Yellville.
4	John S. Little.....	Dem	Greenwood.
5	Charles C. Reid.....	Dem	Morrilton.
6	Joseph T. Robinson.....	Dem	Lonoke.
7	R. M. Wallace.....	Dem	Magnolia.
CALIFORNIA.			
1	J. N. Gillett.....	Rep.	Eureka.
2	D. E. McKinley.....	Rep.	Santa Rosa.

<i>Dist.</i>	<i>Representative.</i>	<i>Politics.</i>	<i>P. O. Address.</i>
ILLINOIS—Continued.			
4	Charles F. Wharton.....	Rep.	Chicago.
5	Antony Michalek.....	Rep.	Chicago.
6	William Lorimer.....	Rep.	Chicago.
7	Philip Knopf.....	Rep.	Chicago.
8	Charles McGavin.....	Rep.	Chicago.
9	Henry S. Bontell.....	Rep.	Chicago.
10	George E. Foss.....	Rep.	Chicago.
11	H. M. Snapp.....	Rep.	Joliet.
12	Charles E. Fuller.....	Rep.	Belvidere.
13	Robert R. Hitt.....	Rep.	Mount Morris.
14	Benjamin F. Marsh.....	Rep.	Warsaw.
15	George W. Prince.....	Rep.	Galesburg.
16	Joseph V. Graff.....	Rep.	Peoria.
17	J. A. Sterling.....	Rep.	Bloomington.
18	Joseph G. Cannon.....	Rep.	Danville.
19	William B. McKinley.....	Rep.	Champaign.
20	H. T. Rainey.....	Dem.	Carrollton.
21	Zeno J. Rives.....	Rep.	Litchfield.
22	Wm. A. Rodenburg.....	Rep.	East St. Louis.
23	Frank L. Dickson.....	Rep.	Ramsey.
24	P. T. Chapman.....	Rep.	Vienna.
25	George W. Smith.....	Rep.	Murphysboro.

3 Joseph R. Knowland.....	Rep.....	Alameda.
4 Julius Kahn.....	Rep.....	San Francisco.
5 E. A. Hayes.....	Rep.....	San Jose.
6 James C. Needham.....	Rep.....	Modesto.
7 James McLachlan.....	Rep.....	Pasadena.
8 S. C. Smith.....	Rep.....	Bakersville.

## COLORADO.

<i>At Large</i> —F. E. Brooks.....	Rep.....	Colorado Springs.
1 Robert W. Bonyng.....	Rep.....	Denver.
2 H. M. Hogg.....	Rep.....	Telluride.

## CONNECTICUT.

<i>At Large</i> —George L. Lilley.....	Rep.....	Waterbury.
1 E. Stevens Henry.....	Rep.....	Rockville.
2 Nehemiah D. Sperry.....	Rep.....	New Haven.
3 Frank B. Brandegee.....	Rep.....	New London.
4 Ebenezer J. Hill.....	Rep.....	Norwalk.

## DELAWARE.

<i>At Large</i> —Hiram R. Burton.....	Rep.....	Lewes.
---------------------------------------	----------	--------

## FLORIDA.

1 Stephen M. Sparkman.....	Dem.....	Tampa.
2 Frank Clark.....	Dem.....	Lake City.
3 William B. Lamar.....	Dem.....	Tallahassee.

## GEORGIA.

1 Rufus E. Lester.....	Dem.....	Savannah.
2 James M. Griggs.....	Dem.....	Dawson.
3 Elijah B. Lewis.....	Dem.....	Montezuma.
4 William C. Adamson.....	Dem.....	Carrollton.
5 Leonidas F. Livingston.....	Dem.....	Covington.
6 Charles L. Bartlett.....	Dem.....	Macon.
7 Gordon Lee.....	Dem.....	Chickamauga.
8 William M. Howard.....	Dem.....	Lexington.
9 Thomas M. Bell.....	Dem.....	Gainesville.
10 T. W. Hardwick.....	Dem.....	Sandersville.
11 William G. Brantley.....	Dem.....	Brunswick.

## IDAHO.

<i>At Large</i> —B. L. French.....	Rep.....	Moscow.
------------------------------------	----------	---------

## ILLINOIS.

1 Martin B. Madden.....	Rep.....	Chicago.
2 James R. Mann.....	Rep.....	Chicago.
3 William W. Wilson.....	Rep.....	Chicago.

\* Caused by resignation of James A. Hemenway, elected Senator.

## INDIANA.

1 *Vacancy.....	Rep.....	Sullivan.
2 John C. Chaney.....	Rep.....	Corydon.
3 William T. Zener.....	Dem.....	North Vernon.
4 Lincoln Dixon.....	Rep.....	Brazz.
5 Elias S. Holdday.....	Rep.....	Rushville.
6 James E. Watson.....	Rep.....	Indianapolis.
7 Jesse Overstreet.....	Rep.....	Muncie.
8 George W. Cromer.....	Rep.....	Delphi.
9 Charles B. Landis.....	Rep.....	Valparaiso.
10 Edgar D. Crumpacker.....	Rep.....	Logansport.
11 Frederick K. Landis.....	Rep.....	Fort Wayne.
12 Newton W. Gilbert.....	Rep.....	South Bend.
13 Abraham L. Brick.....	Rep.....	South Bend.

## IOWA.

1 Thomas Hedge.....	Rep.....	Burlington.
2 Albert F. Dawson.....	Rep.....	Preston.
3 E. P. Birdsall.....	Rep.....	Clarion.
4 Gilbert N. Hagen.....	Rep.....	Northwood.
5 Robert G. Cousins.....	Rep.....	Tipton.
6 John F. Lacey.....	Rep.....	Oskaloosa.
7 John A. T. Hull.....	Rep.....	Des Moines.
8 William P. Hepburn.....	Rep.....	Clarinda.
9 Walter I. Smith.....	Rep.....	Council Bluffs.
10 James P. Conner.....	Rep.....	Denison.
11 Elbert H. Hubbard.....	Rep.....	Sioux City.

## KANSAS.

<i>At Large</i> —Charles F. Scott.....	Rep.....	Iola.
1 Charles Curtis.....	Rep.....	Topeka.
2 Justin D. Bowersock.....	Rep.....	Lawrence.
3 P. P. Campbell.....	Rep.....	Pittsburg.
4 James M. Miller.....	Rep.....	Council Grove.
5 Wm. A. Calderhead.....	Rep.....	Marysville.
6 William A. Reeder.....	Rep.....	Logan.
7 Victor Murdock.....	Rep.....	Wichita.

## KENTUCKY.

1 Ollie M. James.....	Dem.....	Marion.
2 A. O. Stanley.....	Dem.....	Henderson.
3 William H. Jones.....	Rep.....	Glasgow.
4 David H. Smith.....	Dem.....	Hodgensville.



# HOUSE OF REPRESENTATIVES—CONTINUED.

*Dist. Representative. Politics. P. O. Address.*

## KENTUCKY—Continued.

5 Swagar Sherley ..... Dem ..... Louisville.  
6 J. L. Rhinock ..... Dem ..... Covington.  
7 South Trimble ..... Dem ..... Frankfort.  
8 George G. Gilbert ..... Dem ..... Shelbyville.  
9 James B. Bennett ..... Rep ..... Grenup.  
10 F. A. Hopkins ..... Dem ..... Prestonsburg.  
11 David C. Edwards ..... Rep ..... London.

## LOUISIANA.

1 Adolph Meyer ..... Dem ..... New Orleans.  
2 Robert C. Davy ..... Dem ..... New Orleans.  
3 Robert F. Broussard ..... Dem ..... New Iberia.  
4 Phanor Breazeale ..... Dem ..... Natchitoches.  
5 Joseph E. Ransdell ..... Dem ..... Lake Providence.  
6 Samuel M. Robertson ..... Dem ..... Baton Rouge.  
7 A. P. Pujo ..... Dem ..... Lake Charles.

## MAINE.

1 Amos L. Allen ..... Rep ..... Alfred.  
2 Charles E. Littlefield ..... Rep ..... Rockland.  
3 Edwin C. Burleigh ..... Rep ..... Augusta.  
4 Lewellyn Powers ..... Rep ..... Houlton.

## MARYLAND.

1 Thomas A. Smith ..... Dem ..... Ridgely.  
2 J. F. C. Talbott ..... Dem ..... Lutherville.  
3 Frank C. Wichter ..... Rep ..... Baltimore.  
4 John Gill, Jr ..... Dem ..... Baltimore.  
5 Sidney E. Mudd ..... Rep ..... La Plata.  
6 George A. Pearre ..... Rep ..... Cumberland.

## MASSACHUSETTS.

1 George P. Lawrence ..... Rep ..... North Adams.  
2 Frederick H. Gillett ..... Rep ..... Springfield.  
3 Rockwood Hoar ..... Rep ..... Worcester.  
4 Charles Q. Tirrell ..... Rep ..... Natick.  
5 Butler Ames ..... Rep ..... Lowell.  
6 A. P. Gardner ..... Rep ..... Hamilton.  
7 Ernest W. Roberts ..... Rep ..... Chelsea.

*Dist. Representative. Politics. P. O. Address.*

## MISSOURI.

1 James T. Lloyd ..... Dem ..... Shelbyville.  
2 William W. Rucker ..... Dem ..... Keytesville.  
3 Frank B. Keppler ..... Rep ..... Kingston.  
4 Frank B. Fulkerson ..... Rep ..... St. Joseph.  
5 Edgar C. Ellis ..... Rep ..... Kansas City.  
6 David A. DeArmond ..... Dem ..... Butler.  
7 John Welborn ..... Rep ..... Lexington.  
8 Dorsey W. Shackelford ..... Dem ..... Jefferson City.  
9 Champ Clark ..... Dem ..... Bowling Green.  
10 Richard Bartholdt ..... Rep ..... St. Louis.  
11 John T. Hunt ..... Dem ..... St. Louis.  
12 Ernest E. Wood ..... Dem ..... St. Louis.  
13 Marion E. Rhodes ..... Rep ..... Potosi.  
14 Wm. T. Tindall ..... Rep ..... Sparta.  
15 Cassius M. Shartell ..... Rep ..... Neosho.  
16 Arthur P. Murphy ..... Rep ..... Crocker.

## MONTANA.

*At-Large*—Joseph M. Dickson, Rep. .... Missoula.

## NEBRASKA.

1 \* Vacancy.  
2 J. L. Kennedy ..... Rep ..... Omaha.  
3 J. J. McCarthy ..... Rep ..... Ponca.  
4 E. H. Hinshaw ..... Rep ..... Fairbury.  
5 George W. Norris ..... Rep ..... McCook.  
6 M. P. Kinkaid ..... Rep ..... O'Neil.

## NEVADA.

*At-Large*—C. D. Van Duzer ..... Dem ..... Tonopah.

## NEW HAMPSHIRE.

1 Cyrus A. Sulloway ..... Rep ..... Manchester.  
2 Frank D. Currier ..... Rep ..... Canaan.

## NEW JERSEY.

1 Henry C. Loudenslager ..... Rep ..... Paulsboro.  
2 John J. Gardner ..... Rep ..... Atlantic City.  
3 Benjamin F. Howell ..... Rep ..... New Brunswick.

8 Samuel W. McCall.....	Rep.	Winchester.
9 J. A. Kelher.....	Dem.	Boston.
10 W. S. McNary.....	Dem.	Boston.
11 John A. Sullivan.....	Dem.	Boston.
12 John W. Weeks.....	Rep.	Newton.
13 William S. Greene.....	Rep.	Fall River.
14 William C. L. vering.....	Rep.	Taunton.

#### MICHIGAN.

1 Edwin Denby.....	Rep.	Detroit.
2 Charles E. Townsend.....	Rep.	Jackson.
3 Washington Gardner.....	Rep.	Albion.
4 Edward L. Hamilton.....	Rep.	Niles.
5 William Alden Smith.....	Rep.	Grand Rapids.
6 Samuel W. Smith.....	Rep.	Pontiac.
7 Henry McMoran.....	Rep.	Port Huron.
8 Joseph W. Cordney.....	Rep.	Saginaw.
9 Roswell P. Bishop.....	Rep.	Ludington.
10 George A. Loud.....	Rep.	An Sable.
11 Archibald B. Darragh.....	Rep.	St. Louis.
12 H. O. Young.....	Rep.	Ishpeming.

#### MINNESOTA.

1 James A. Tawney.....	Rep.	Winona.
2 James T. McCleary.....	Rep.	Mankato.
3 C. R. Davis.....	Rep.	St. Peter.
4 Fred C. Stevens.....	Rep.	St. Paul.
5 Loren Fletcher.....	Rep.	Minneapolis.
6 O. B. Buckman.....	Rep.	Little Falls.
7 A. J. Volstead.....	Rep.	Granite Falls.
8 J. Adam Bede.....	Rep.	Pine City.
9 Halvor Steenerson.....	Rep.	Crookston.

#### MISSISSIPPI.

1 Ezekiel S. Candler, Jr.....	Dem.	Corinth.
2 Thomas Spight.....	Dem.	Ripley.
3 B. G. Humphreys.....	Dem.	Greenville.
4 W. S. Hill.....	Dem.	Winona.
5 Adam M. Byrd.....	Dem.	Philadelphia.
6 E. J. Bowers.....	Dem.	Bay St. Louis.
7 Frank A. McLain.....	Dem.	Gloster.
8 John S. Williams.....	Dem.	Yazoo.

4 Ira W. Wood.....	Rep.	Trenton.
5 Charles N. Fowler.....	Rep.	Elizabeth.
6 Harry O. Allen.....	Rep.	Paterson.
7 R. Wayne Parker.....	Rep.	Newark.
8 William H. Wiley.....	Rep.	East Orange.
9 Marshall Van Winkle.....	Rep.	Jersey City.
10 Allan L. McDermott.....	Dem.	Jersey City.

#### NEW YORK.

1 William W. Cocks.....	Rep.	Old Westbury.
2 George E. Lindsay.....	Dem.	Brooklyn.
3 Charles T. Dunwell.....	Rep.	Brooklyn.
4 Charles B. Law.....	Rep.	Brooklyn.
5 George E. Waldo.....	Rep.	Brooklyn.
6 William M. Calder.....	Rep.	Brooklyn.
7 John J. Fitzgerald.....	Dem.	New York.
8 T. D. Sullivan.....	Dem.	New York.
9 Henry M. Goldfogle.....	Dem.	New York.
10 William Sulzer.....	Dem.	New York.
11 William R. Hearst.....	Dem.	New York.
12 W. Burke Cochrane.....	Dem.	New York.
13 Herbert Parsons.....	Rep.	New York.
14 Charles A. Towne.....	Dem.	New York.
15 J. Van V. Olcott.....	Rep.	New York.
16 Jacob Ruppert, Jr.....	Dem.	New York.
17 Wm. S. Bennett.....	Rep.	New York.
18 Joseph A. Goulden.....	Dem.	New York.
19 John E. Andrus.....	Rep.	Yonkers.
20 Thomas W. Brailey.....	Rep.	Walden.
21 John H. Ketcham.....	Rep.	Dover Plains.
22 William H. Draper.....	Rep.	Troy.
23 George N. Southwick.....	Rep.	Albany.
24 F. J. Lefevre.....	Rep.	Newpaltz.
25 Lucius N. Littaner.....	Rep.	Gloversville.
26 W. H. Flack.....	Rep.	Malone.
27 James S. Sherman.....	Rep.	Utica.
28 Charles L. Knapp.....	Rep.	Loweville.
29 Michael E. Driscoll.....	Rep.	Syracuse.
30 John W. Dwight.....	Rep.	Dryden.
31 Sereno E. Payne.....	Rep.	Auburn.
32 James B. Perkins.....	Rep.	Rochester.

\* Caused by resignation of Elmer J. Burkett, elected Senator.

## HOUSE OF REPRESENTATIVES—CONTINUED.

Dist.	Representative.	Politics.	P. O. Address.
-------	-----------------	-----------	----------------

## NEW YORK—Continued.

33	J. Sloat Fassett	Rep.	Elmira.
34	James W. Wadsworth	Rep.	Geneseo.
35	William H. Ryan	Dem.	Buffalo.
36	De Alva S. Alexander	Rep.	Buffalo.
37	Edward B. Vreeland	Rep.	Salamanca.

## NORTH CAROLINA.

1	John H. Small	Dem.	Washington.
2	Claude Kitchin	Dem.	Scotland Neck.
3	Charles R. Thomas	Dem.	Newbern.
4	Edward W. Pou	Dem.	Smithfield.
5	William W. Kitchin	Dem.	Roxboro.
6	G. B. Patterson	Dem.	Maxton.
7	Robert N. Page	Dem.	Biscoe.
8	Spencer Blackburn	Rep.	Wilkesboro.
9	B. Y. Webb	Dem.	Shelby.
10	J. M. Gudger, Jr.	Dem.	Asheville.

## NORTH DAKOTA.

At Large	Thos. F. Marshall	Rep.	Oaklee.
	A. J. Gronna	Rep.	Lakota.

## OHIO.

1	Nicholas Longworth	Rep.	Cincinnati.
2	H. P. Goebel	Rep.	Cincinnati.
3	Robert M. Nevin	Rep.	Dayton.
4	H. C. Garber	Dem.	Greenville.
5	W. W. Campbell	Rep.	Napoleon.
6	T. E. Scroggy	Rep.	Xenia.
7	J. Warren Keifer	Rep.	Springfield.
8	Ralph D. Cole	Rep.	Findlay.
9	James H. Southard	Rep.	Toledo.
10	Henry T. Bannon	Rep.	Portsmouth.
11	Charles H. Grosvenor	Rep.	Athens.
12	E. L. Taylor, Jr.	Rep.	Columbus.
13	G. E. Mouser	Rep.	Marion.
14	A. R. Webber	Rep.	Elyria.
15	B. G. Dawes	Rep.	Marietta.
16	Capell L. Weems	Rep.	St. Clairsville.
17	M. L. F. Smyser	Rep.	Wooster.

Dist.	Representative.	Politics.	P. O. Address.
-------	-----------------	-----------	----------------

## RHODE ISLAND.

1	D. L. D. Granger	Dem.	Providence.
2	Adin B. Capron	Rep.	Stillwater.

## SOUTH CAROLINA.

1	George S. Legare	Dem.	Charleston.
2	James O. Patterson	Dem.	Barnwell.
3	Wyatt Aiken	Dem.	Abbeville.
4	Joseph T. Johnson	Dem.	Spartanburg.
5	David E. Finley	Dem.	Yorkville.
6	J. Edward Ellerbe	Dem.	Sellers.
7	A. F. Lever	Dem.	Wallaceville.

## SOUTH DAKOTA.

At Large	Charles H. Burke	Rep.	Pierre.
	Eben W. Martin	Rep.	Deadwood.

## TENNESSEE.

1	Walter P. Brownlow	Rep.	Jonesboro.
2	Nathan W. Hale	Rep.	Knoxville.
3	John A. Moon	Dem.	Chattanooga.
4	M. G. Butler	Dem.	Gainesboro.
5	W. C. Houston	Dem.	Woodbury.
6	John W. Gaines	Dem.	Nashville.
7	Lemuel P. Padgett	Dem.	Columbia.
8	Thetus W. Sims	Dem.	Linden.
9	Finis J. Garrett	Dem.	Dresden.
10	Malcolm E. Patterson	Dem.	Memphis.

## TEXAS.

1	Morris Sheppard	Dem.	Texarkana.
2	M. L. Brooks	Dem.	San Augustine.
3	Gordon Russell	Dem.	Tyler.
4	Choice B. Raudell	Dem.	Sherman.
5	Jack Beall	Dem.	Waxahachie.
6	Scott Field	Dem.	Calvert.
7	A. W. Gregg	Dem.	Palestine.
8	John M. Pinckney	Dem.	Hampstead.
9	George F. Burgess	Dem.	Gonzales.
10	Albert S. Burleson	Dem.	Austin.
11	Robert L. Henry	Dem.	Waco.

18	James Kennedy.....	Rep.....	Youngstown.
19	W. Aubrey Thomas.....	Rep.....	Niles.
20	Jacob A. Beidler.....	Rep.....	Willoughby.
21	Theodore E. Burton.....	Rep.....	Cleveland.

## OREGON.

1	Binger Hermann.....	Rep.....	Roseburg.
2	J. N. Williamson.....	Rep.....	The Dalles.

## PENNSYLVANIA.

1	Henry H. Bingham.....	Rep.....	Philadelphia.
2	Robert Adams, Jr.....	Rep.....	Philadelphia.
3	George A. Castor.....	Rep.....	Philadelphia.
4	Reuben O. Moon.....	Rep.....	Philadelphia.
5	Edward De V. Morrell.....	Rep.....	Philadelphia.
6	George D. McCreary.....	Rep.....	Philadelphia.
7	Thomas S. Butler.....	Rep.....	West Chester.
8	Irving P. Wagner.....	Rep.....	Norristown.
9	H. Burd Cassell.....	Rep.....	Marietta.
10	Thomas H. Dale.....	Rep.....	Scranton.
11	Henry W. Palmer.....	Rep.....	Wilkesbarre.
12	George R. Patterson.....	Rep.....	Ashland.
13	Marcus C. L. Kline.....	Dem.....	Allentown.
14	Mial E. Lilly.....	Rep.....	Towanda.
15	Elias Deemer.....	Rep.....	Williamsport.
16	E. W. Samuels.....	Rep.....	Mount Carmel.
17	Thaddeus M. Mahon.....	Rep.....	Chambersburg.
18	Marlin E. Olmstead.....	Rep.....	Harrisburg.
19	John M. Reynolds.....	Rep.....	Bedford.
20	Daniel F. Lafean.....	Rep.....	York.
21	S. R. Dresser.....	Rep.....	Bradford.
22	George F. Huff.....	Rep.....	Greensburg.
23	Allan F. Cooper.....	Rep.....	Uniontown.
24	Earnest F. Acheson.....	Rep.....	Washington.
25	Arthur L. Bates.....	Rep.....	Meadville.
26	G. A. Schneebeli.....	Rep.....	Nazareth.
27	W. O. Smith.....	Rep.....	Punxsutawney.
28	Joseph C. Sibley.....	Rep.....	Franklin.
29	William H. Graham.....	Rep.....	Alleghany.
30	John Dalzell.....	Rep.....	Pittsburg.
31	James F. Burke.....	Rep.....	Pittsburg.
32	A. J. Barchfeld.....	Rep.....	Pittsburg.

12	O. W. Gillespie.....	Dem.....	Fort Worth.
13	John H. Stephens.....	Dem.....	Vernon.
14	James L. Slayden.....	Dem.....	San Antonio.
15	John N. Garner.....	Dem.....	Uvalde.
16	W. R. Smith.....	Dem.....	Colorado.

## UTAH.

<i>At Large</i> —	Joseph Howell.....	Rep.....	Wellsville.
-------------------	--------------------	----------	-------------

## VERMONT.

1	David J. Foster.....	Rep.....	Burlington.
2	Kittridge Haskins.....	Rep.....	Brattleboro.

## VERGINIA.

1	William A. Jones.....	Dem.....	Warsaw.
2	Harry L. Maynard.....	Dem.....	Portsmouth.
3	John Lamb.....	Dem.....	Richmond.
4	R. G. Southall.....	Dem.....	Amelia.
5	Claude A. Swanson.....	Dem.....	Chatham.
6	Carter Glass.....	Dem.....	Lynchburg.
7	James Hay.....	Dem.....	Madison.
8	John F. Rixey.....	Dem.....	Brandy.
9	Campbell Slemp.....	Rep.....	Big Stone Gap
10	Henry D. Flood.....	Dem.....	W. Appomattox.

## WASHINGTON.

<i>At Large</i> {	Wesley L. Jones.....	Rep.....	North Yakima.
	F. W.ushman.....	Rep.....	Tacoma.
	W. E. Humphrey.....	Rep.....	Seattle.

## WEST VIRGINIA.

1	Blackburn B. Dovener.....	Rep.....	Wheeling.
2	Alston G. Dayton.....	Rep.....	Philippi.
3	Joseph Holt Gains.....	Rep.....	Charleston.
4	Harry C. Woodyard.....	Rep.....	Spencer.
5	James A. Hughes.....	Rep.....	Huntington.

## WISCONSIN.

1	Henry A. Cooper.....	Rep.....	Racine.
2	H. O. Adams.....	Rep.....	Madison.
3	Joseph W. Babcock.....	Rep.....	Necedah.
4	Theobald Otjen.....	Rep.....	Milwaukee.
5	William H. Stafford.....	Rep.....	Milwaukee.
6	C. H. Weiss.....	Dem.....	Sheboygan Falls.
7	John J. Esch.....	Rep.....	La Crosse.

## HOUSE OF REPRESENTATIVES—CONTINUED.

## WISCONSIN—Continued.

<i>Dist.</i>	<i>Representative.</i>	<i>Politics.</i>	<i>P. O. Address.</i>
8	James H. Davidson.....	Rep.....	Oshkosh.
9	Edward S. Minor.....	Rep.....	Sturgeon Bay.
10	Webster E. Brown.....	Rep.....	Rhineland.
11	John J. Jenkins.....	Rep.....	Chippewa Falls.

## WYOMING.

*At Large*—Frank W. Mondell, Rep.....Newcastle.

Republicans, 249; Democrats, 135; Vacancies, 2.

## DELEGATES FROM TERRITORIES.

## ARIZONA.

<i>Delegate.</i>	<i>Politics.</i>	<i>P. O. Address.</i>
Marcus A. Smith.....	Dem.....	Tucson.

## NEW MEXICO.

Wm. H. Andrews.....	Rep.....	Santa Fe.
---------------------	----------	-----------

## OKLAHOMA.

Bird S. McGuire.....	Rep.....	Pawnee.
----------------------	----------	---------

## HAWAII.

Jonah Kalanianoaale.....	Rep.....	Honolulu.
--------------------------	----------	-----------

## PORTO RICO.

*Resident Commissioner.*

Julian Larrinaga.....	Rep.....	San Juan.
-----------------------	----------	-----------

## \* IOWA IN FIFTY-NINTH CONGRESS.

### UNITED STATES SENATORS.

WILLIAM B. ALLISON, Dubuque, term expires ..... 1909  
 JONATHAN P. DOLLIVER, Fort Dodge, term expires ..... 1907

### REPRESENTATIVES.

#### FIRST DISTRICT.

COUNTIES—Des Moines, Henry, Jefferson, Lee, Louisa, Van Buren and Washington (seven counties). Population, 164,755.

THOMAS HEDGE, Republican.....Burlington, Des Moines county

#### SECOND DISTRICT.

COUNTIES—Clinton, Iowa, Jackson, Johnson, Muscatine and Scott (six counties). Population, 191,808.

ALBERT F. DAWSON.....Preston, Jackson county

#### THIRD DISTRICT.

COUNTIES—Black Hawk, Bremer, Buchanan, Butler, Delaware, Dubuque, Franklin, Hardin and Wright (nine counties). Population, 219,691.

BENJAMIN P. BIRDSALL, Republican.....Clarion, Wright county

#### FOURTH DISTRICT.

COUNTIES—Allamakee, Cerro Gordo, Chickasaw, Clayton, Fayette, Floyd, Howard, Mitchell, Winneshiek and Worth (ten counties). Population, 195,815.

GILBERT N. HAUGEN, Republican.....Northwood, Worth county

#### FIFTH DISTRICT.

COUNTIES—Benton, Cedar, Grundy, Jones, Linn, Marshall and Tama (seven counties). Population, 190,227.

ROBERT G. COUSINS, Republican.....Tipton, Cedar county

#### SIXTH DISTRICT.

COUNTIES—Davis, Jasper, Keokuk, Mahaska, Monroe, Poweshiek and Wapello (seven counties). Population, 174,678.

JOHN F. LACY, Republican.....Oskaloosa, Mahaska county

#### SEVENTH DISTRICT.

COUNTIES—Dallas, Madison, Marion, Polk, Story and Warren (six counties). Population, 191,086.

JOHN A. T. HULL, Republican.....Des Moines, Polk county

\* For complete list of Iowa members of congress since admission of State see pages 94 to 100.

## EIGHTH DISTRICT.

COUNTIES—Adams, Appanoose, Clarke, Decatur, Fremont, Lucas, Page, Ringgold, Taylor, Union and Wayne (eleven counties). Population, 200,470.  
 WILLIAM P. HEPBURN, Republican.....Clarinda, Page county

## NINTH DISTRICT.

COUNTIES—Adair, Audubon, Cass, Guthrie, Harrison, Mills, Montgomery, Pottawattamie and Shelby (nine counties). Population, 202,253.  
 WALTER I. SMITH, Republican.....Council Bluffs, Pottawattamie county.

## TENTH DISTRICT.

COUNTIES—Boone, Calhoun, Carroll, Crawford, Emmet, Greene, Hamilton, Hancock, Humboldt, Kossuth, Palo Alto, Pocahontas, Webster and Winnebago (fourteen counties). Population, 250,357.  
 JAMES P. CONNER, Republican.....Denison, Crawford county.

## ELEVENTH DISTRICT.

COUNTIES—Buena Vista, Cherokee, Clay, Dickinson, Ida, Lyon, Monona, O'Brien, Osceola, Plymouth, Sac, Sioux and Woodbury (thirteen counties). Population, 241,918.  
 ELBERT H. HUBBARD, Republican.....Sioux City, Woodbury county.

Terms of all members of the Fifty-ninth Congress expire March 3, 1907.

# PRESIDENTS OF THE UNITED STATES.

	Name.	Birthplace.	Year.	Paternal Ancestry.	Residence.	Inaugurated.		Politics.	Died.	
						Year.	Age.		Year.	Age.
1	George Washington.....	Westmoreland Co., Va.....	1732	English.....	Va.....	1789	57	Fed....	1799	67
2	John Adams.....	Quincy, Mass.....	1735	English.....	Mass.....	1797	62	Fed....	1826	90
3	Thomas Jefferson.....	Shadwell, Va.....	1743	Welsh.....	Va.....	1801	58	Rep. +	1826	83
4	James Madison.....	Port Conway, Va.....	1751	English.....	Va.....	1809	58	Rep....	1836	85
5	James Monroe.....	Westmoreland Co., Va.....	1758	Scotch.....	Va.....	1817	59	Rep....	1831	73
6	John Quincy Adams.....	Quincy, Mass.....	1767	English.....	Mass.....	1825	58	Rep. t.	1848	80
7	Andrew Jackson.....	Union Co., N. C. *.....	1767	Scotch-Irish.....	Tenn.....	1829	62	Dem....	1845	78
8	Martin Van Buren.....	Kinderhook, N. Y.....	1782	Dutch.....	N. Y.....	1837	55	Dem....	1862	79
9	William H. Harrison.....	Berkeley, Va.....	1773	English.....	Ohio.....	1841	68	Whig..	1841	68
10	John Tyler.....	Greenway, Va.....	1790	English.....	Va.....	1841	51	Whig..	1862	72
11	James K. Polk.....	Mecklenburg Co., N. C.....	1795	Scotch-Irish.....	Tenn.....	1845	50	Dem....	1849	53
12	Zachary Taylor.....	Orange Co., Va.....	1784	English.....	La.....	1849	65	Whig..	1850	65
13	Millard Fillmore.....	Summerhill, N. Y.....	1800	English.....	N. Y.....	1850	50	Whig..	1874	74
14	Franklin Pierce.....	Hillsboro, N. H.....	1804	English.....	N. H.....	1853	49	Dem....	1869	64
15	James Buchanan.....	Cove Gap, Pa.....	1791	Scotch-Irish.....	Pa.....	1857	66	Dem....	1868	77
16	Abraham Lincoln.....	Larue Co., Ky.....	1809	English.....	Ill.....	1861	52	Rep....	1865	56
17	Andrew Johnson.....	Raleigh, N. C.....	1809	English.....	Tenn.....	1865	57	Rep....	1875	66
18	Ulysses S. Grant.....	Point Pleasant, O.....	1822	Scotch.....	Ill.....	1869	47	Rep....	1885	63
19	Rutherford B. Hayes.....	Delaware, O.....	1822	Scotch.....	Ohio.....	1877	54	Rep....	1893	70
20	James A. Garfield.....	Cuyahoga Co., O.....	1831	English.....	Ohio.....	1881	49	Rep....	1881	49
21	Chester A. Arthur.....	Fairfield, Vt.....	1830	Scotch-Irish.....	N. Y.....	1881	51	Rep....	1886	56
22	Grover Cleveland.....	Caldwell, N. J.....	1837	English.....	N. Y.....	1885	48	Dem....	.....	.....
23	Benjamin Harrison.....	North Bend, O.....	1833	English.....	Ind.....	1889	56	Rep....	1901	67
24	Grover Cleveland.....	Caldwell, N. J.....	1837	English.....	N. Y.....	1893	56	Dem....	.....	.....
25	William McKinley.....	Niles, O.....	1843	Scotch-Irish.....	Ohio.....	1897	54	Rep....	1901	58
26	Theodore Roosevelt.....	New York City.....	1858	Dutch.....	N. Y.....	1901	43	Rep....	.....	.....

\* Jackson called himself a South Carolinian and his biographer, Kendall, recorded his birthplace in Lancaster County, South Carolina, but Parton has published documentary evidence to show that Jackson was born in Union County, North Carolina, less than a quarter-mile from the South Carolina line. † The Democratic party of today claims lineal descent from the first Republican party, and President Jefferson as its founder. ‡ Political parties were disorganized at the time of the election of John Quincy Adams. He claimed to be a Republican, but his doctrines were decidedly Federalistic. The opposition to his administration took the name of Democrats and elected Jackson President.



## VICE-PRESIDENTS OF THE UNITED STATES.

Number.	Name.	Birthplace.	Year.	Paternal Ancestry.	Residence.	Qualified.	Politics.	Place of Death.	Year.	Age at Death.
1	John Adams	Quincy, Mass.	1735	English.	Massachus'ts	1789	Fed.	Quincy, Mass.	1826	90
2	Thomas Jefferson	Shadwell, Va.	1743	Welsh.	Virginia	1795	Rep.	Monticello, Va.	1826	83
3	Aaron Burr	Newark, N. J.	1756	English.	New York	1801	Rep.	Staten Island, N. Y.	1836	80
4	George Clinton	Ulster Co., N. Y.	1759	English.	New York	1805	Rep.	Washington, D. C.	1812	73
5	Eldridge Gerry	Marblehead, Mass.	1744	English.	Massachus'ts	1813	Rep.	Washington, D. C.	1814	70
6	Daniel D. Tompkins	Scarsdale, N. Y.	1744	English.	New York	1817	Rep.	Staten Island, N. Y.	1835	91
7	John C. Calhoun	Abbeville, S. C.	1782	Scotch-Irish	S. Carolina	1823	Rep.	Washington, D. C.	1850	68
8	Martin Van Buren	Kinderhook, N. Y.	1782	Dutch.	New York	1833	Dem.	Kinderhook, N. Y.	1862	79
9	Richard M. Johnson	Louisville, Ky.	1781	English.	Kentucky	1837	Dem.	Frankfort, Ky.	1850	70
10	John Tyler	Greenway, Va.	1790	English.	Virginia	1841	Dem.	Richmond, Va.	1862	72
11	George M. Dallas	Philadelphia, Pa.	1792	English.	Pennsylvania	1845	Dem.	Philadelphia, Pa.	1864	72
12	Millard Fillmore	Summerhill, N. Y.	1800	English.	New York	1849	Whig.	Buffalo, N. Y.	1874	74
13	William R. King	Sampson Co., N. C.	1786	English.	Alabama	1853	Dem.	Dallas Co., Ala.	1853	67
14	John C. Breckinridge	Lexington, Ky.	1821	Scotch.	Kentucky	1857	Dem.	Lexington, Ky.	1875	54
15	Hannibal Hamlin	Paris, Me.	1809	English.	Maine	1861	Rep.	Bangor, Me.	1891	82
16	Andrew Johnson	Raleigh, N. C.	1808	English.	Tennessee	1865	Rep.	Carter Co., Tenn.	1875	66
17	Schuyler Colfax	New York City, N. Y.	1823	English.	Indiana	1869	Rep.	Mankato, Minn.	1895	72
18	Henry Wilson	Farmington, N. H.	1812	English.	Massachus'ts	1873	Rep.	Washington, D. C.	1875	63
19	William A. Wheeler	Malone, N. Y.	1819	English.	New York	1877	Rep.	Malone, N. Y.	1897	78
20	Chester A. Arthur	Fairfield, Vt.	1830	Scotch-Irish	New York	1881	Rep.	New York City, N. Y.	1886	56
21	Thos. A. Hendricks	Muskingum Co., O.	1810	Scotch-Irish	Indiana	1885	Dem.	Indianapolis, Ind.	1885	75
22	Levi P. Morton	Shoreham, Vt.	1824	Scotch.	New York	1889	Rep.	.....	.....	.....
23	Adlai E. Stevenson	Christian Co., Ky.	1835	Scotch Irish	Illinois	1893	Dem.	.....	.....	.....
24	Garret A. Hobart	Long Branch, N. J.	1844	English.	New Jersey	1897	Rep.	Patterson, N. J.	1899	55
25	Theodore Roosevelt	New York City, N. Y.	1858	Dutch	New York	1901	Rep.	.....	.....	.....
26	Charles W. Fairbanks	Unionville Center, O.	1852	.....	Indiana	1905	Rep.	.....	.....	.....

# JUSTICES OF THE UNITED STATES SUPREME COURT.

(Names of the Chief Justices in Italics.)

Name.	Service.		Born.	Died.	Name.	Service.		Born.	Died.
	Term.	Yrs.				Term.	Yrs.		
John Jay, New York.....	1789-1795	6	1745	1829	Levi Woodbury, New Hampshire..	1845-1851	6	1789	1851
John Rutledge, South Carolina.....	1789-1791	2	1739	1800	Robert C. Grier, Pennsylvania.....	1846-1869	23	1794	1870
William Cushing, Massachusetts.....	1789-1810	21	1738	1810	Benj. R. Curtis, Massachusetts.....	1851-1857	6	1809	1874
James Wilson, Pennsylvania.....	1789-1798	9	1742	1798	John A. Campbell, Alabama.....	1853-1861	8	1811	1880
John Blair, Virginia.....	1789-1796	7	1732	1800	Nathan Clifford, Maine.....	1858-1881	23	1803	1881
Robert H. Harrison, Maryland.....	1789-1790	1	1745	1790	Noah H. Swayne, Ohio.....	1861-1881	20	1804	1884
James Iredell, North Carolina.....	1790-1799	9	1751	1799	Samuel F. Miller, Iowa.....	1862-1890	28	1816	1890
Thomas Johnson, Maryland.....	1791-1793	2	1732	1819	David Davis, Illinois.....	1862-1877	15	1815	1886
William Paterson, New Jersey.....	1793-1806	13	1745	1806	Stephen J. Field, California.....	1863-1897	34	1816	1899
John Rutledge, South Carolina.....	1795-1795	...	1739	1800	Salmon P. Chase, Ohio.....	1864-1873	9	1808	1873
Samuel Chase, Maryland.....	1796-1811	15	1741	1811	William Strong, Pennsylvania.....	1870-1880	10	1808	1886
Oliver Ellsworth, Connecticut.....	1796-1800	5	1745	1807	Joseph P. Bradley, New Jersey.....	1870-1892	22	1813	1892
Bushrod Washington, Virginia.....	1798-1829	31	1762	1829	Ward Hunt, New York.....	1872-1882	10	1811	1886
Alfred Moore, North Carolina.....	1799-1804	5	1755	1810	Morrison R. Waite, Ohio.....	1874-1888	14	1816	1888
John Marshall, Virginia.....	1801-1835	34	1755	1835	John M. Harlan, Kentucky.....	1877-.....	...	1833	.....
William Johnson, South Carolina.....	1804-1834	30	1771	1834	William B. Woods, Georgia.....	1880-1887	7	1824	1887
Brock Livingston, New York.....	1806-1823	17	1757	1823	Stanley Matthews, Ohio.....	1881-1889	8	1824	1889
Thomas Todd, Kentucky.....	1807-1826	19	1765	1826	Horace Gray, Massachusetts.....	1881-1902	21	1828	1902
Joseph Story, Massachusetts.....	1811-1845	34	1779	1845	Samuel Blatchford, New York.....	1882-1893	11	1820	1893
Gabriel Duval, Maryland.....	1811-1836	25	1752	1844	Lucius Q. C. Lamar, Mississippi.....	1888-1893	5	1825	1893
Smith Thompson, New York.....	1823-1843	20	1767	1843	Melville W. Fuller, Illinois.....	1888-.....	...	1833	.....
Robert Trimble, Kentucky.....	1826-1828	2	1777	1828	David J. Brewer, Kansas.....	1889-.....	...	1837	.....
John McLean, Ohio.....	1829-1861	32	1785	1861	Henry B. Brown, Michigan.....	1890-.....	...	1836	.....
Henry Baldwin, Pennsylvania.....	1830-1844	14	1779	1844	George Shiras, Jr., Pennsylvania.....	1892-1903	11	1832	.....
James M. Wayne, Georgia.....	1835-1867	32	1790	1867	Howell E. Jackson, Tennessee.....	1893-1895	2	1832	1895
Roger B. Taney, Maryland.....	1836-1864	28	1777	1864	Edward D. White, Louisiana.....	1894-.....	...	1845	.....
Philip P. Barbour, Virginia.....	1836-1841	5	1783	1841	Rufus W. Peckham, New York.....	1895-.....	...	1837	.....
John Catron, Tennessee.....	1837-1865	28	1788	1865	Joseph McKenna, California.....	1898-.....	...	1843	.....
John McKinley, Alabama.....	1837-1852	15	1780	1852	Oliver W. Holmes, Massachusetts.....	1902-.....	...	1841	.....
Peter V. Daniel, Virginia.....	1841-1860	19	1785	1860	William R. Day, Ohio.....	1903-.....	...	1849	.....
Samuel Nelson, New York.....	1845-1872	27	1792	1873					

PRESIDENTS PRO TEMPORE OF THE UNITED STATES SENATE.

Congress.	Years.	Name.	State.	Born.	Died.	Congress.	Years.	Name.	State.	Born.	Died.
1, 2	1789-92	John Langdon.....	New Hamp.	1739	1819	19, 20	1826-28	Nathaniel Macon....	N. Carolina	1757	1837
2	1792	Richard Lee.....	Virginia.	1732	1794	20-22	1828-32	Samuel Smith.....	Maryland..	1752	1839
2, 3	1792-94	John Langdon.....	New Hamp.	1739	1819	22	1832	L. W. Tazewell.....	Virginia..	1774	1860
3	1794-95	Ralph Izard.....	S. Carolina.	1742	1804	23, 23	1832-34	Hugh L. White.....	Tennessee.	1773	1840
3, 4	1795-96	Henry Tazewell.....	Virginia..	1753	1799	23	1834-35	Geo. Poindexter....	Mississippi.	1779	1853
4	1796-97	Samuel Livermore..	New Hamp.	1732	1803	24	1835-36	John Tyler.....	Virginia..	1790	1862
4, 5	1797	William Bingham....	Pennsylv'a.	1751	1804	24-26	1836-41	William R. King....	Alabama..	1786	1853
5	1797	William Bradford....	Rhode Isl'd.	1729	1808	26, 27	1841-42	Samuel L. Southard.	New Jersey	1737	1842
5	1797-98	Jacob Read.....	S. Carolina.	1752	1816	27-29	1842-46	W. P. Mangum.....	N. Carolina	1792	1861
5	1798	Theo. Sedgwick.....	Massachu'ts	1746	1813	29, 30	1846-49	D. R. Atchison.....	Missouri..	1807	1886
5	1798-99	John Laurence.....	New York..	1750	1810	31, 32	1850-52	William R. King....	Alabama..	1786	1853
5	1799	James Ross.....	Pennsylv'a.	1762	1847	32, 33	1852-54	D. R. Atchison.....	Missouri..	1807	1886
6	1799-1800	Samuel Livermore..	New Hamp.	1732	1803	33, 34	1854-57	Jesse D. Bright.....	Indiana..	1812	1875
6	1800	Uriah Tracy.....	Connecticut	1765	1807	34	1857	James M. Mason.....	Virginia..	1798	1871
6	1800-1801	John E. Howard.....	Maryland..	1752	1827	35, 36	1857-61	Benj. Fitzpatrick..	Alabama..	1802	1869
6	1801	James Hillhouse....	Connecticut	1754	1832	36-38	1861-64	Solomon Foote.....	Vermont..	1802	1866
7	1801-02	Abraham Baldwin..	Georgia..	1754	1807	38	1864-65	Daniel Clark.....	New Hamp.	1809	1891
7	1802-03	Stephen R. Bradley..	Vermont..	1751	1830	39	1865-67	Lafayette S. Foster.	Connecticut	1806	1880
8	1803-04	John Brown.....	Kentucky..	1857	1837	40	1867-69	Benjamin F. Wade.	Ohio.....	1800	1878
8	1804-05	Jesse Franklin.....	N. Carolina	1758	1823	41, 42	1869-73	Henry B. Anthony..	Rhode Isl'd.	1815	1884
8	1805	Joseph Anderson....	Tennessee.	1757	1837	43	1873-75	M. H. Carpenter....	Wisconsin.	1824	1881
9, 10	1805-08	Samuel Smith.....	Maryland..	1752	1839	44, 45	1875-79	Thomas W. Ferry....	Michigan..	1827	1886
10	1808-09	Stephen R. Bradley..	Vermont..	1751	1830	46	1879-81	A. G. Thurman.....	Ohio.....	1818	1895
10, 11	1809	John Millidge.....	Georgia..	1757	1818	47	1881	Thomas F. Bayard..	Delaware..	1828	1898
11	1809-10	Andrew Gregg.....	Pennsylv'a.	1755	1835	47	1881-83	David Davis.....	Illinois..	1815	1886
11	1810-11	John Gaillard.....	S. Carolina.	1765	1826	48	1883-85	Geo. F. Edmunds....	Vermont..	1828	.....
11, 12	1811-12	John Pope.....	Kentucky..	1770	1845	49	1885-87	John Sherman.....	Ohio.....	1828	1901
12, 13	1812-13	Wm. H. Crawford....	Georgia..	1772	1834	49-51	1887-91	John J. Ingalls....	Kansas....	1833	1900
13	1813-14	Joseph B. Varnum....	Massachu'ts	1760	1831	52	1891-93	C. F. Manderson....	Nebraska..	1837	.....
13-15	1814-18	John Gaillard.....	S. Carolina.	1765	1826	53	1893-95	Isham G. Harris....	Tennessee.	1818	1897
15, 16	1816-19	James Barbour.....	Virginia..	1775	1842	54-58	1895-	William P. Frye....	Maine.....	1831	.....
16-19	1820-23	John Gaillard.....	S. Carolina.	1765	1826						

# SPEAKERS OF THE UNITED STATES HOUSE OF REPRESENTATIVES.

Congress.	Years.	Name.	State.	Born.	Died.	Congress.	Years.	Name.	State.	Born.	Died.
1	1789-91	F. A. Muhlenburg ..	Pennsylv'a.	1750	1801	29	1845-47	John W. Davis .....	Indiana ....	1799	1850
2	1791-93	Jonathan Trumbull ..	Connecticut	1740	1809	30	1847-49	Robert C. Winthrop	Massachu'ts	1809	1894
3	1793-95	F. A. Muhlenburg ..	Pennsylv'a.	1750	1801	31	1849-51	Howell Cobb .....	Georgia ....	1815	1868
4, 5	1795-99	Jonathan Dayton ....	New Jersey	1780	1824	32, 33	1851-55	Linn Boyd .....	Kentucky ....	1800	1859
6	1799-1801	Theo. Sedgwick .....	Massachu'ts	1746	1813	34	1855-57	Nathaniel P. Banks.	Massachu'ts	1816	1894
7-9	1801-07	Nathaniel Macon .....	N. Carolina	1757	1837	35	1857-59	James L. Orr .....	S. Carolina.	1822	1873
10, 11	1807-11	Joseph B. Varnum .....	Massachu'ts	1750	1821	36	1859-61	Wm. Pennington....	New Jersey	1796	1862
12, 13	1811-14	Henry Clay .....	Kentucky...	1777	1852	37	1861-63	Galusha A. Grow ..	Pennsylv'a.	1823	.....
13	1814-15	Langdon Cheves .....	S. Carolina.	1776	1857	38-40	1863-69	Schuyler Colfax .....	Indiana ....	1823	1885
14-16	1815-20	Henry Clay .....	Kentucky...	1777	1852	41-43	1869-75	James G. Blaine .....	Maine .....	1830	1893
16	1820-21	John W. Taylor .....	New York ..	1784	1854	44	1875-76	Michael C. Kerr .....	Indiana ....	1827	1876
17	1821-23	Philip P. Barbour .....	Virginia ..	1793	1841	44-46	1876-81	Samuel J. Randall ..	Pennsylv'a.	1828	1890
18	1823-25	Henry Clay .....	Kentucky...	1777	1852	47	1881-83	John W. Keifer .....	Ohio .....	1836	.....
19	1825-27	John W. Taylor .....	New York ..	1784	1854	48-50	1883-89	John G. Carlisle .....	Kentucky...	1835	.....
20-23	1827-34	Andrew Stevenson .....	Virginia ..	1784	1857	51	1889-91	Thomas B. Reed .....	Maine .....	1839	1902
23	1834-35	John Bell .....	Tennessee	1797	1869	52, 53	1891-95	Charles F. Orisp .....	Georgia ....	1845	1896
24, 25	1835-39	James K. Polk .....	Tennessee	1795	1849	54, 55	1895-99	Thomas B. Reed .....	Maine .....	1839	1902
26	1839-41	R. M. T. Hunter .....	Virginia ..	1809	1887	56, 57	1899-1903	David B. Henderson	Iowa .....	1840	.....
27	1841-43	John White .....	Kentucky...	1805	1845	58	1903-	Joseph G. Cannon ..	Illinois .....	1836	.....
28	1843-45	John W. Jones .....	Virginia ..	1805	1848						

## PRESIDENTIAL CABINET OFFICERS.

## SECRETARIES OF STATE.

Presidents.	Cabinet Officers.	Residences.	Date of appointment.	Presidents.	Cabinet Officers.	Residences.	Date of appointment.
Washington	Thomas Jefferson	Virginia	1789	Fillmore	Daniel Webster	Massachusetts	1850
Washington	Edmund Randolph	Virginia	1794	Fillmore	Edward Everett	Massachusetts	1852
Washington	Timothy Pickens	Massachusetts	1795	Pierce	William L. Marcy	New York	1853
Adams	Timothy Pickens	Massachusetts	1797	Buchanan	Lewis Cass	Michigan	1857
Adams	John Marshall	Virginia	1800	Buchanan	Jeremiah S. Black	Pennsylvania	1860
Jefferson	James Madison	Virginia	1801	Lincoln	William H. Seward	New York	1861
Madison	Robert Smith	Maryland	1809	Johnson	William H. Seward	New York	1865
Madison	James Monroe	Virginia	1811	Grant	Elihu B. Washburn	Illinois	1869
Monroe	John Quincy Adams	Massachusetts	1817	Grant	Hamilton Fish	New York	1869
J. Q. Adams	Henry Clay	Kentucky	1825	Hayes	William M. Evarts	New York	1877
Jackson	Martin Van Buren	New York	1829	Garfield	James G. Blaine	Maine	1881
Jackson	Edward Livingston	Louisiana	1831	Arthur	E. T. Frelinghuysen	New Jersey	1881
Jackson	Louis McLane	Delaware	1833	Cleveland	Thomas F. Bayard	Delaware	1885
Jackson	John Forsyth	Georgia	1834	B. Harrison	James G. Blaine	Maine	1889
Van Buren	John Forsyth	Georgia	1837	B. Harrison	John W. Foster	Indiana	1892
Harrison	Daniel Webster	Massachusetts	1841	Cleveland	Walter Q. Gresham	Illinois	1893
Tyler	Daniel Webster	Massachusetts	1841	Cleveland	Richard Olney	Massachusetts	1895
Tyler	Hugh S. Legare	South Carolina	1843	McKinley	John Sherman	Ohio	1897
Tyler	Abel P. Upshur	Virginia	1843	McKinley	William R. Day	Ohio	1898
Tyler	John C. Calhoun	South Carolina	1844	McKinley	John Hay	Ohio	1898
Polk	James Buchanan	Pennsylvania	1845	Roosevelt	John Hay	Ohio	1901
Taylor	John M. Clayton	Delaware	1849				

## SECRETARIES OF THE TREASURY.

Washington	Alexander Hamilton	New York	1789	Pierce	James Guthrie	Kentucky	1853
Washington	Oliver Wolcott	Connecticut	1795	Buchanan	Howell Cobb	Georgia	1857
Adams	Oliver Wolcott	Connecticut	1797	Buchanan	Philip F. Thomas	Maryland	1860
Adams	Samuel Dexter	Massachusetts	1801	Buchanan	John A. Dix	New York	1861

Jefferson	Samuel Dexter	Massachusetts	1801	Lincoln	Salmon P. Chase	Ohio	1861
Jefferson	Albert Gallatin	Pennsylvania	1801	Lincoln	William M. Fessenden	Maine	1864
Madison	Albert Gallatin	Pennsylvania	1809	Lincoln	Haeh McCulloch	Indiana	1865
Madison	George W. Campbell	Tennessee	1814	Johnson	Hugh McCulloch	Indiana	1865
Madison	Alexander J. Dallas	Pennsylvania	1814	Grant	George S. Boutwell	Massachusetts	1869
Madison	William H. Crawford	Georgia	1816	Grant	Wm. A. Richardson	Massachusetts	1873
Monroe	William H. Crawford	Georgia	1817	Grant	Benjamin H. Bristow	Kentucky	1874
J. Q. Adams	Richard Rush	Pennsylvania	1825	Grant	Lot M. Morrill	Maine	1876
Jackson	Samuel D. Ingham	Pennsylvania	1829	Hayes	John Sherman	Ohio	1877
Jackson	Louis McLane	Delaware	1831	Garfield	William Windom	Minnesota	1881
Jackson	William J. Duane	Pennsylvania	1833	Arthur	Charles J. Folger	New York	1881
Jackson	Roger B. Taney	Maryland	1833	Arthur	Walter Q. Gresham	Indiana	1884
Jackson	Levi Woodbury	New Hampshire	1834	Arthur	Hugh McCulloch	Indiana	1884
Van Buren	Levi Woodbury	New Hampshire	1837	Cleveland	Daniel Manning	New York	1886
Harrison	Thomas Ewing	Ohio	1841	Cleveland	Charles S. Fairchild	New York	1887
Tyler	Thomas Ewing	Ohio	1841	B. Harrison	William Windom	Minnesota	1889
Tyler	Walter Forward	Pennsylvania	1841	B. Harrison	Charles Foster	Ohio	1891
Tyler	John C. Spencer	New York	1843	Cleveland	John G. Carlisle	Kentucky	1893
Tyler	George M. Bibb	Kentucky	1844	McKinley	Lyman J. Gage	Illinois	1897
Polk	Robert J. Walker	Mississippi	1845	Roosevelt	Lyman J. Gage	Illinois	1901
Taylor	William M. Meredith	Pennsylvania	1849	Roosevelt	Leslie M. Shaw	Iowa	1901
Fillmore	Thomas Corwin	Ohio	1850				

## SECRETARIES OF WAR.

Washington	Henry Knox	Massachusetts	1789	Taylor	Edward Bates	Missouri	1850
Washington	Timothy Pickens	Massachusetts	1795	Fillmore	Charles M. Conrad	Louisiana	1850
Washington	James McHenry	Maryland	1796	Pierce	Jefferson Davis	Mississippi	1853
Adams	James McHenry	Maryland	1797	Buchanan	John B. Floyd	Virginia	1857
Adams	John Marshall	Virginia	1800	Buchanan	Joseph Holt	Kentucky	1861
Adams	Samuel Dexter	Massachusetts	1800	Lincoln	Simon Cameron	Pennsylvania	1861
Adams	Roger Griswold	Connecticut	1801	Lincoln	Edward M. Stanton	Ohio	1862
Jefferson	Henry Dearborn	Massachusetts	1801	Johnson	Edward M. Stanton	Ohio	1865
Madison	William Eustis	Massachusetts	1809	Johnson	U. S. Grant ( <i>ad in.</i> )	Illinois	1867
Madison	John Armstrong	New York	1813	Johnson	Lor. Thomas ( <i>ad in.</i> )	Illinois	1868
Madison	James Monroe	Virginia	1814	Johnson	John M. Schofield	New York	1868
Madison	William H. Crawford	Georgia	1815	Grant	John A. Rawlins	Illinois	1869
Monroe	Isaac Shelby	Kentucky	1817	Grant	William T. Sherman	Ohio	1869
Monroe	Geo. Graham ( <i>ad in.</i> )	Virginia	1817	Grant	William W. Belknap	Iowa	1869
Monroe	John O. Calhoun	South Carolina	1817	Grant	Alphonso Taft	Ohio	1876
J. Q. Adams	James Barlow	Virginia	1825	Grant	James Don. Cameron	Pennsylvania	1876
J. Q. Adams	Peter B. Porter	New York	1828	Hayes	George W. McCrary	Iowa	1877

## SECRETARIES OF WAR—CONTINUED.

Presidents.	Cabinet Officers.	Residences.	Date of appointment.	Presidents.	Cabinet Officers.	Residences.	Date of appointment.
Jackson .....	John H. Eaton .....	Tennessee .....	1829	Hayes .....	Alexander Ramsey .....	Minnesota .....	1879
Jackson .....	Lewis Cass .....	Ohio .....	1831	Garfield .....	Robert T. Lincoln .....	Illinois .....	1881
Jackson .....	Benjamin F. Butler .....	New York .....	1837	Arthur .....	Robert T. Lincoln .....	Illinois .....	1881
Van Buren .....	Joel R. Poinsett .....	South Carolina .....	1837	Cleveland .....	William C. Endicott .....	Massachusetts .....	1836
Harrison .....	John Bell .....	Tennessee .....	1841	B. Harrison .....	Redfield Proctor .....	Vermont .....	1789
Tyler .....	John Bell .....	Tennessee .....	1841	B. Harrison .....	Stephen B. Elkins .....	West Virginia .....	1891
Tyler .....	John McLean .....	Ohio .....	1841	Cleveland .....	Daniel S. Lamont .....	New York .....	1898
Tyler .....	John C. Spencer .....	New York .....	1841	McKinley .....	Russell A. Alger .....	Michigan .....	1897
Tyler .....	James M. Porter .....	Pennsylvania .....	1848	McKinley .....	Elihu Root .....	New York .....	1899
Tyler .....	William Wilkins .....	Pennsylvania .....	1844	Roosevelt .....	Elihu Root .....	New York .....	1901
Polk .....	William L. Marcy .....	New York .....	1845	Roosevelt .....	William H. Taft .....	Ohio .....	1904
Taylor .....	George W. Crawford .....	Georgia .....	1849				

## SECRETARIES OF THE INTERIOR.

Taylor .....	Thomas Ewing .....	Ohio .....	1849	Grant .....	Zachariah Chandler .....	Michigan .....	1875
Fillmore .....	James A. Pearce .....	Maryland .....	1850	Hayes .....	Carl Schurz .....	Missouri .....	1877
Fillmore .....	Thos. M. T. McKernon .....	Pennsylvania .....	1860	Garfield .....	Samuel J. Kirkwood .....	Iowa .....	1881
Fillmore .....	Alexander H. H. Stuart .....	Virginia .....	1860	Arthur .....	Henry M. Teller .....	Colorado .....	1882
Pierce .....	Robert McClelland .....	Michigan .....	1868	Cleveland .....	Lucius Q. C. Lamar .....	Mississippi .....	1885
Buchanan .....	Jacob Thompson .....	Mississippi .....	1867	Cleveland .....	William F. Vilas .....	Wisconsin .....	1888
Lincoln .....	Caleb B. Smith .....	Indiana .....	1861	B. Harrison .....	John W. Noble .....	Missouri .....	1889
Lincoln .....	John P. Usher .....	Indiana .....	1863	Cleveland .....	Hoke Smith .....	Georgia .....	1898
Johnson .....	John P. Usher .....	Indiana .....	1865	Cleveland .....	David R. Francis .....	Missouri .....	1896
Johnson .....	James Harlan .....	Iowa .....	1865	McKinley .....	Cornelius N. Bliss .....	New York .....	1897
Johnson .....	Orville H. Browning .....	Illinois .....	1866	McKinley .....	Ethan A. Hitchcock .....	Missouri .....	1898
Grant .....	Jacob D. Cox .....	Ohio .....	1869	Roosevelt .....	Ethan A. Hitchcock .....	Missouri .....	1901
Grant .....	Columbus Delano .....	Ohio .....	1870				

# SECRETARIES OF THE NAVY.

Adams . . . . .	Benjamin Stoddert . . . . .	Maryland . . . . .	1798	Polk . . . . .	George Bancroft . . . . .	Massachusetts . . . . .	1845
Jefferson . . . . .	Benjamin Stoddert . . . . .	Maryland . . . . .	1801	Polk . . . . .	John Y. Mason . . . . .	Virginia . . . . .	1846
Jefferson . . . . .	Robert Smith . . . . .	Maryland . . . . .	1801	Taylor . . . . .	William B. Preston . . . . .	Virginia . . . . .	1849
Jefferson . . . . .	Jacob Crowninshield . . . . .	Massachusetts . . . . .	1805	Fillmore . . . . .	William A. Graham . . . . .	North Carolina . . . . .	1850
Madison . . . . .	Paul Hamilton . . . . .	South Carolina . . . . .	1809	Fillmore . . . . .	John P. Kennedy . . . . .	Maryland . . . . .	1852
Madison . . . . .	William Jones . . . . .	Pennsylvania . . . . .	1813	Pierce . . . . .	James C. Dobbin . . . . .	North Carolina . . . . .	1853
Madison . . . . .	B. W. Crowninshield . . . . .	Massachusetts . . . . .	1814	Buchanan . . . . .	Isaac Toucey . . . . .	Connecticut . . . . .	1857
Monroe . . . . .	B. W. Crowninshield . . . . .	Massachusetts . . . . .	1817	Lincoln . . . . .	Gideon Welles . . . . .	Connecticut . . . . .	1861
Monroe . . . . .	Smith Thompson . . . . .	New York . . . . .	1818	Johnson . . . . .	Gideon Welles . . . . .	Connecticut . . . . .	1865
Monroe . . . . .	Samuel L. Southard . . . . .	New Jersey . . . . .	1823	Grant . . . . .	Adolph E. Borie . . . . .	Pennsylvania . . . . .	1869
Monroe . . . . .	Samuel L. Southard . . . . .	New Jersey . . . . .	1825	Grant . . . . .	George M. Robeson . . . . .	New Jersey . . . . .	1869
J. Q. Adams . . . . .	Samuel L. Southard . . . . .	New Jersey . . . . .	1825	Hayes . . . . .	Richard W. Thompson . . . . .	Indiana . . . . .	1877
Jackson . . . . .	John Branch . . . . .	North Carolina . . . . .	1829	Hayes . . . . .	Nathan Goff, Jr. . . . .	West Virginia . . . . .	1881
Jackson . . . . .	Levi Woodbury . . . . .	New Hampshire . . . . .	1831	Hayes . . . . .	William H. Hunt . . . . .	Louisiana . . . . .	1881
Jackson . . . . .	Mahlon Dickerson . . . . .	New Jersey . . . . .	1834	Garfield . . . . .	William E. Chandler . . . . .	New Hampshire . . . . .	1882
Van Buren . . . . .	Mahlon Dickerson . . . . .	New Jersey . . . . .	1837	Arthur . . . . .	William C. Whitney . . . . .	New York . . . . .	1885
Van Buren . . . . .	James K. Paulling . . . . .	New York . . . . .	1838	Cleveland . . . . .	Benjamin F. Tracy . . . . .	New York . . . . .	1880
Harrison . . . . .	George E. Badger . . . . .	North Carolina . . . . .	1841	B. Harrison . . . . .	Hilary A. Herbert . . . . .	Alabama . . . . .	1893
Tyler . . . . .	George E. Badger . . . . .	North Carolina . . . . .	1841	Cleveland . . . . .	John D. Long . . . . .	Massachusetts . . . . .	1897
Tyler . . . . .	Abel P. Upsher . . . . .	Virginia . . . . .	1841	McKinley . . . . .	John D. Long . . . . .	Massachusetts . . . . .	1901
Tyler . . . . .	David Henshaw . . . . .	Massachusetts . . . . .	1843	Roosevelt . . . . .	William H. Moody . . . . .	Massachusetts . . . . .	1902
Tyler . . . . .	Thomas W. Gilmer . . . . .	Virginia . . . . .	1844	Roosevelt . . . . .	Paul Morton . . . . .	Illinois . . . . .	1904
Tyler . . . . .	John Y. Mason . . . . .	Virginia . . . . .	1844				

# SECRETARIES OF AGRICULTURE.

Cleveland . . . . .	Norman J. Colman . . . . .	Missouri . . . . .	1889	McKinley . . . . .	James Wilson . . . . .	Iowa . . . . .	1897
B. Harrison . . . . .	Jeremiah M. Rusk . . . . .	Wisconsin . . . . .	1889	Roosevelt . . . . .	James Wilson . . . . .	Iowa . . . . .	1901
Cleveland . . . . .	J. Sterling Morton . . . . .	Nebraska . . . . .	1893				

# POSTMASTERS-GENERAL. \*

Washington . . . . .	Samuel Osgood . . . . .	Massachusetts . . . . .	1789	Jefferson . . . . .	Joseph Habersham . . . . .	Georgia . . . . .	1801
Washington . . . . .	Timothy Pickens . . . . .	Massachusetts . . . . .	1791	Jefferson . . . . .	Gideon Granger . . . . .	Connecticut . . . . .	1801
Washington . . . . .	Joseph Habersham . . . . .	Georgia . . . . .	1795	Madison . . . . .	Gideon Granger . . . . .	Connecticut . . . . .	1809
Adams . . . . .	Joseph Habersham . . . . .	Georgia . . . . .	1797	Madison . . . . .	Return J. Meigs, Jr. . . . .	Ohio . . . . .	1814

\* The Postmaster-General was not considered a Cabinet officer until 1829.



## POSTMASTERS-GENERAL—CONTINUED.

Presidents.	Cabinet Officers.	Residences.	Date of appointment.	Presidents.	Cabinet Officers.	Residences.	Date of appointment.
Monroe.....	Return J. Meigs, Jr.....	Ohio.....	1817	Johnson.....	Alexander W. Randall.....	Wisconsin.....	1866
Monroe.....	John McLean.....	Ohio.....	1823	Grant.....	John A. J. Cresswell.....	Maryland.....	1869
J. Q. Adams.....	John McLean.....	Ohio.....	1825	Grant.....	James W. Marshall.....	Virginia.....	1874
Jackson.....	William T. Barry.....	Kentucky.....	1829	Grant.....	Marshall Jewell.....	Connecticut.....	1874
Jackson.....	Amos Kendall.....	Kentucky.....	1835	Grant.....	James N. Tyner.....	Indiana.....	1876
Van Buren.....	Amos Kendall.....	Kentucky.....	1837	Hayes.....	David McK. Key.....	Tennessee.....	1877
Van Buren.....	John M. Miles.....	Connecticut.....	1840	Hayes.....	Horace Maynard.....	Tennessee.....	1880
Harrison.....	Francis Granger.....	New York.....	1841	Garfield.....	Thomas L. James.....	New York.....	1881
Tyler.....	Francis Granger.....	New York.....	1841	Arthur.....	Timothy O. Howe.....	Wisconsin.....	1881
Tyler.....	Charles A. Wickliffe.....	Kentucky.....	1841	Arthur.....	Walter Q. Gresham.....	Indiana.....	1883
Polk.....	Cave Johnson.....	Tennessee.....	1845	Arthur.....	Frank Patton.....	Iowa.....	1884
Taylor.....	Jacob Collamer.....	Vermont.....	1849	Cleveland.....	William F. Vilas.....	Wisconsin.....	1885
Fillmore.....	Nathan K. Hall.....	New York.....	1850	Cleveland.....	Don M. Dickinson.....	Michigan.....	1888
Fillmore.....	Samuel D. Hubbard.....	Connecticut.....	1852	B. Harrison.....	John Wanamaker.....	Pennsylvania.....	1889
Pierce.....	James Campbell.....	Pennsylvania.....	1853	Cleveland.....	Wilson S. Bissell.....	New York.....	1893
Buchanan.....	Aaron V. Brown.....	Tennessee.....	1857	Cleveland.....	William L. Wilson.....	West Virginia.....	1895
Buchanan.....	Joseph Holt.....	Kentucky.....	1859	McKinley.....	James A. Gary.....	Maryland.....	1897
Buchanan.....	Horatio King.....	Maine.....	1861	McKinley.....	Charles Emory Smith.....	Pennsylvania.....	1898
Lincoln.....	Montgomery Blair.....	Maryland.....	1861	Roosevelt.....	Charles Emory Smith.....	Pennsylvania.....	1901
Lincoln.....	William Denison.....	Ohio.....	1864	Roosevelt.....	Henry C. Payne.....	Wisconsin.....	1901
Johnson.....	William Denison.....	Ohio.....	1865	Roosevelt.....	Robert J. Wynne.....	Pennsylvania.....	1904

## ATTORNEYS-GENERAL.

Washington.....	Edmund Randolph.....	Virginia.....	1789	Taylor.....	Reverdy Johnson.....	Maryland.....	1849
Washington.....	William Bradford.....	Pennsylvania.....	1794	Fillmore.....	John J. Crittenden.....	Kentucky.....	1850
Washington.....	Charles Lee.....	Virginia.....	1795	Pierce.....	Caleb Cushing.....	Massachusetts.....	1853
Adams.....	Charles Lee.....	Virginia.....	1797	Buchanan.....	Jeremiah S. Black.....	Pennsylvania.....	1857
Adams.....	Theophilus Parsons.....	Massachusetts.....	1801	Buchanan.....	Edwin M. Stanton.....	Ohio.....	1860
Jefferson.....	Levi Lincoln.....	Massachusetts.....	1801	Lincoln.....	Edward Bates.....	Missouri.....	1861
Jefferson.....	Robert Smith.....	Maryland.....	1805	Lincoln.....	Titian J. Coffey ( <i>ad. in.</i> ).....	Pennsylvania.....	1863

Jefferson	John Breckinridge	Kentucky	1805	Lincoln	James Speed	Kentucky	1864
Jefferson	Cesar A. Rodney	Delaware	1807	Johnson	James Speed	Kentucky	1865
Madison	Cesar A. Rodney	Delaware	1809	Johnson	Henry Stanbery	Ohio	1866
Madison	William Pinkney	Maryland	1811	Johnson	William M. Everts	New York	1868
Madison	Richard Rush	Pennsylvania	1814	Grant	Ebenezer R. Hoar	Massachusetts	1869
Monroe	Richard Rush	Pennsylvania	1817	Grant	Amos T. Ackerman	Georgia	1870
Monroe	William Wirt	Virginia	1817	Grant	George H. Williams	Oregon	1871
J. Q. Adams	William Wirt	Virginia	1825	Grant	Edward Pierrepont	New York	1875
Jackson	John McP. Berrien	Georgia	1829	Grant	Alphonso Taft	Ohio	1876
Jackson	Roger B. Taney	Maryland	1831	Hayes	Charles Devens	Massachusetts	1877
Jackson	Benjamin F. Butler	New York	1833	Garfield	Wayne MacVeagh	Pennsylvania	1881
Van Buren	Benjamin F. Butler	New York	1837	Arthur	Benjamin H. Brewster	Pennsylvania	1881
Van Buren	Felix Grundy	Tennessee	1838	Cleveland	Augustus H. Garland	Arkansas	1885
Van Buren	Henry D. Gilpin	Pennsylvania	1840	B. Harrison	William H. Miller	Indiana	1889
Harrison	John J. Crittenden	Kentucky	1841	Cleveland	Richard Olney	Massachusetts	1893
Tyler	John J. Crittenden	Kentucky	1841	Cleveland	Judson Harmon	Ohio	1895
Tyler	Hugh S. Legare	South Carolina	1841	McKinley	Joseph McKenna	California	1897
Tyler	John Nelson	Maryland	1843	McKinley	John W. Griggs	New Jersey	1897
Polk	John Y. Mason	Virginia	1845	McKinley	Philander C. Knox	Pennsylvania	1901
Polk	Nathan Clifford	Maine	1846	Roosevelt	Philander C. Knox	Pennsylvania	1901
Polk	Isaac Toucey	Connecticut	1848	Roosevelt	William H. Moody	Massachusetts	1904

## SECRETARIES OF COMMERCE AND LAB. R.

Roosevelt	George B. Cortelyou	New York	1903	Roosevelt	Victor H. Metcalf	California	1904
-----------	---------------------	----------	------	-----------	-------------------	------------	------

NOTE.—The individual States have been represented the following number of times in Cabinet positions: Massachusetts, 32; New York, 31; Pennsylvania, 28; Ohio, 23; Virginia, 22; Maryland, 16; Kentucky, 15; Connecticut, 9; Indiana, 9; Georgia, 8; Tennessee, 8; Illinois, 8; Missouri, 7; Maine, 6; South Carolina, 6; Wisconsin, 6; Delaware, 5; Iowa, 5; Michigan, 5; New Jersey, 5; Mississippi, 4; North Carolina, 4; Louisiana, 4; Minnesota, 3; New Hampshire, 3; West Virginia, 3; Vermont, 2; California, 2; Alabama, 1; Arkansas, 1; Colorado, 1; Nebraska, 1; Oregon, 1.

## STATE GOVERNMENTS.

## ALABAMA—CAPITAL, MONTGOMERY.

Office.	Name.	Term.	Term Ends.	Salary.
Governor.....	William D. Jelks .....	4 yrs.	January, 1907	\$ 5,000
Lieutenant Governor.....	R. M. Cunningham.....	4 yrs.	January, 1907	\$8 day
Secretary of State.....	E. R. McDavid.....	4 yrs.	January, 1907	1,800
Auditor of State.....	T. L. Sowell.....	4 yrs.	January, 1907	2,400
Treasurer of State.....	J. Craig Smith.....	4 yrs.	January, 1907	2,100
Supt. of Education.....	I. W. Hill.....	4 yrs.	January, 1907	2,250
Attorney General.....	Massey Wilson.....	4 yrs.	January, 1907	2,500
Chief Justice.....	T. N. McClellan.....			3,600
R.R. Commissioners	J. V. Smith.....			3,500
	W. C. Funstall.....			3,000
	Wm. T. Sanders.....			3,000
State Librarian.....	J. M. Riggs.....	6 yrs.		1,500

All State officials Democrats.

## ALASKA TERRITORY—CAPITAL, SITKA.

Governor.....	John G. Brady .....	4 yrs..	June, 1908. ....	\$ 5,000
Surveyor General and ex officio Secretary	William L. Distin .....	4 yrs..	June, 1908. ....	4,000
Gen. Agt. Education	Sheldon Jackson.....	Un'l d		2,000

All Territorial officials Republicans.

## ARIZONA TERRITORY—CAPITAL, PHOENIX.

Governor.....	Alexander O. Brodie ...	4 yrs.	July, 1908. ....	\$ 3,000
Secretary of Ter. ....	W. F. Nichols.....	4 yrs.	April, 1908. ....	1,800
Auditor of Ter. ....	Isaac M. Christy.....	4 yrs.	April, 1908. ....	2,500
Treasurer of Ter. ....	E. E. Kirkland .....	4 yrs.	April, 1908. ....	2,500
Supt. of Pub. Inst. ....	Nelson G. Layton .....	4 yrs.	April, 1908. ....	2,500
Attorney General.....	Joseph H. Kibbey .....	4 yrs.	December, 1908.	1,000
*Chief Justice.....	Edward Kent.....	4 yrs.	March 1908.....	3,000

All Territorial officials Republicans.

\*And Librarian.

## ARKANSAS—CAPITAL, LITTLE ROCK.

Office.	Name.	Term.	Term Ends.	Salary.
Governor	Jeff Davis	2 yrs.	January, 1907	\$ 8,500
Secretary of State	O. C. Ludwig	2 yrs.	January, 1907	2,250
Auditor	Avery E. Moore	2 yrs.	January, 1907	2,250
Treasurer	H. C. Tipton	2 yrs.	January, 1907	2,250
Attorney General	R. L. Rogers	2 yrs.	January, 1907	2,500
Chief Justice	J. M. Hill	8 yrs.	October, 1912	3,000
Supt. of Pub. Inst.	J. H. Hineman	2 yrs.	October, 1906	2,500
Com. of Agriculture	H. T. Bradford	2 yrs.	October, 1904	1,800
R.R. Commissioners	B. B. Hudgins	2 yrs.	January, 1907	2,500
	J. W. Phillips	2 yrs.	January, 1907	2,500
	J. E. Hampton	2 yrs.	January, 1907	2,500

All State officials Democrats.

## CALIFORNIA—CAPITAL, SACRAMENTO.

Governor	George C. Pardee	4 yrs.	January, 1907	\$ 6,000
Lieutenant Governor	Alden Anderson	4 yrs.	January, 1907	Fees
Secretary of State	C. F. Curry	4 yrs.	January, 1907	8,000
State Controller	E. P. Colgan	4 yrs.	January, 1907	3,000
Treasurer of State	Truman Reeves	4 yrs.	January, 1907	3,000
Supt. of Pub. Inst.	Thomas J. Kirk	4 yrs.	January, 1907	3,000
Attorney General	U. S. Webb	4 yrs.	January, 1907	3,000
Chief Justice	W. H. Beatty	12 yrs.	January, 1915	3,000
R.R. Commissioners	A. C. Irwin	4 yrs.	January, 1907	3,000
	Adam Andrew	4 yrs.	January, 1907	3,000
	Orrin Henderson	4 yrs.	January, 1907	3,000
State Librarian	J. L. Gillis			3,000

All State officials Republicans.

## COLORADO—CAPITAL, DENVER.

Governor	Alva Adams	2 yrs.	January, 1907	\$ 5,000
Lieutenant Governor	Jesse F. McDonald	2 yrs.	January, 1907	1,000
Secretary of State	James Cowie	2 yrs.	January, 1907	3,000
Auditor of State	Alfred E. Bent	2 yrs.	January, 1907	3,000
Treasurer of State	John A. Holmberg	3 yrs.	January, 1907	6,000
Supt. of Pub. Inst.	Katherine L. Craig	2 yrs.	January, 1907	3,000
Attorney General	Nathan C. Miller	2 yrs.	January, 1907	3,000
Chief Justice	Wm. H. Gabbert	10 yrs.	January, 1907	5,000
State Librarian	Katherine L. Craig	2 yrs.	January, 1907	1,000

All State officials Republicans except Governor (D).

## CONNECTICUT—CAPITAL, HARTFORD.

Governor	Henry Roberts	2 yrs.	January, 1907	\$ 4,000
Lieutenant Governor	Rollin S. Woodruff	2 yrs.	January, 1907	500
Secretary of State	Theodore Bodenwein	2 yrs.	January, 1907	1,500
Controller	Asahel W. Mitchell	2 yrs.	January, 1907	1,500
Treasurer of State	James F. Walsh	2 yrs.	January, 1907	1,500
Attorney General	William A. King	4 yrs.	January, 1907	4,000
Chief Justice	David Torrence	8 yrs.	January, 1909	6,500
R.R. Commissioners	Wm. O. Seymour	4 yrs.	July, 1907	3,000
	Orasmus R. Fyler	4 yrs.	July, 1905	3,000
	Washington F. Wilcox	4 yrs.	July, 1905	3,000
State Librarian	George S. Godard			2,500

All State officials Republicans.

## DELAWARE—CAPITAL, DOVER.

Office.	Name.	Term	Term Ends.	Salary.
Governor.....	Preston Lea.....	4 yrs.	January, 1909	\$ 2,000
Lieutenant Governor	Isaac T. Parker.....	4 yrs.	January, 1909	"
Secretary of State....	Joseph L. Cahall.....	4 yrs.	January, 1909	+ 1,500
Auditor of State.....	George H. Dicks.....	2 yrs.	January, 1907	+ 1,200
Treasurer of State....	Thomas N. Rawlins.....	2 yrs.	January, 1907	+ 1,450
Attorney General.....	Robert H. Richards.....	4 yrs.	January, 1909	2,000
Chief Justice.....	Charles B. Lore.....	12 yrs.	June, 1909.....	3,800
State Librarian.....	Cornellus Frear.....	2 yrs.	February, 1905	4,500
Insurance Com.....	George W. Marshall.....	4 yrs.	January, 1909	1,500

All State officials Republicans.

\* Five dollars per day for sixty days. + And fees.

## FLORIDA—CAPITAL, TALLAHASSEE.

Governor.....	Napoleon B. Broward.....	4 yrs..	January, 1909	\$ 3,500
Secretary of State....	H. Clay Crawford.....	4 yrs..	January, 1909	2,500
Auditor of State.....	Ernest Amos.....	4 yrs..	June, 1907.....	2,000
Controller.....	A. C. Croom.....	4 yrs..	January, 1909	2,500
Treasurer of State....	W. V. Knott.....	4 yrs..	January, 1909	2,500
Supt. of Pub. Inst.....	W. M. Holloway.....	4 yrs..	January, 1909	2,500
Attorney General.....	W. H. Ellis.....	4 yrs..	January, 1909	2,500
Chief Justice.....	J. B. Whitfield.....	4 yrs..	June, 1907.....	3,000
R. R. Commissioners {	Jefferson B. Browne.....	4 yrs..	January, 1907	2,500
	R. Hudson Burr.....	4 yrs..	January, 1907	2,500
	Jno. L. Morgan.....	4 yrs..	January, 1909	2,500

All State officials Democrats.

## GEORGIA—CAPITAL, ATLANTA.

Governor.....	Joseph M. Terrell.....	2 yrs..	June, 1907.....	\$ 5,000
Secretary of State....	Philip Cook.....	2 yrs..	June, 1907.....	2,000
Controller General....	Wm. A. Wright.....	2 yrs..	June, 1907.....	2,000
Treasurer of State....	Robert E. Park.....	2 yrs..	June, 1907.....	2,000
Supt. of Pub. Inst.....	Wm. B. Merritt.....	2 yrs..	October, 1907.....	2,000
Attorney General.....	John C. Hart.....	2 yrs..	June, 1907.....	2,000
Chief Justice.....	Thos. J. Simmons.....	6 yrs..	October, 1910.....	3,000
R. R. Commissioners {	J. P. Brown.....	.....	.....	2,500
	H. Warner Hill.....	.....	.....	2,500
	Jos. M. Brown.....	.....	.....	2,500
State Librarian.....	C. J. Wellborn.....	.....	.....	2,000

All State officials Democrats.

## HAWAII TERRITORY—CAPITAL, HONOLULU.

Governor.....	George R. Carter.....	4 yrs..	November, 1907	\$ 5,000
Sec. of Territory.....	A. L. C. Atkinson.....	4 yrs..	December, 1907	3,000
Auditor of Territory...	J. H. Fisher.....	4 yrs..	November, 1907	3,000
Treas. of Territory....	A. J. Campbell.....	4 yrs..	April, 1908.....	3,600
Supt. of Pub. Inst.....	A. T. Atkinson.....	4 yrs..	November, 1907	3,600
Attorney General.....	L. Andrews.....	4 yrs..	November, 1907	3,600
Chief Justice.....	Walter F. Frear.....	4 yrs..	November, 1907	5,500

All Territorial officials Republicans.

## IDAHO—CAPITAL, BOISE CITY.

Office.	Name.	Term.	Term Ends.	Salary.
Governor .....	Frank R. Gooding .....	2 yrs.	January, 1907	\$ 5,000
Lieutenant Governor .....	Burpee L. Stevens .....	2 yrs.	January, 1907	"
Secretary of State .....	Wilmot H. Gibson .....	2 yrs.	January, 1907	2,40
Auditor of State .....	Robert S. Bragaw .....	2 yrs.	January, 1907	2,40
Treasurer of State .....	Henry N. Coffin .....	2 yrs.	January, 1907	4,00
Supt. of Pub. Inst. ....	May. L. Scott .....	2 yrs.	January, 1907	2,40
Attorney General .....	John J. Guheen .....	2 yrs.	January, 1907	3,00
Chief Justice .....	Charles O. Stockslager .....	2 yrs.	January, 1907	4,00

All State officials Republicans.

\*Five dollars per day for sixty days.

## ILLINOIS—CAPITAL, SPRINGFIELD.

Governor .....	Charles S. Deenen .....	4 yrs.	January, 1909	\$ 8,000
Lieutenant Governor .....	Lawrence Y. Sherman .....	4 yrs.	January, 1909	1,000
Secretary of State .....	James A. Rose .....	4 yrs.	January, 1909	3,500
Auditor of Pub. Accts .....	James S. McCullough .....	4 yrs.	January, 1909	3,500
Treasurer of State .....	Len Small .....	2 yrs.	January, 1907	3,500
Supt. of Pub. Inst. ....	Alfred Bayliss .....	4 yrs.	January, 1907	3,500
Attorney General .....	William H. Stead .....	4 yrs.	January, 1909	3,500
Chief Justice .....	James B. Ricks .....	7 yrs.	June, 1908	7,000
R. R. Commissioners {	James S. Neville .....	2 yrs.	.....	3,500
	Arthur L. French .....	2 yrs.	.....	3,500
	Isaac L. Ellwood .....	2 yrs.	.....	3,500
State Librarian .....	Sec. of State, ex-officio.	.....	.....	.....
Insurance Supt. ....	Wm. R. Vredenburg .....	.....	.....	3,500

All State officials Republicans.

## INDIANA—CAPITAL, INDIANAPOLIS.

Governor .....	J. Frank Hanly .....	4 yrs.	January, 1903	\$ 8,000
Lieutenant Governor .....	Hugh T. Miller .....	4 yrs.	January, 1903	1,000
Secretary of State .....	Daniel E. Storms .....	2 yrs.	January, 1907	6,500
Auditor of State .....	D. E. Sherrick .....	2 yrs.	January, 1907	7,500
Treasurer of State .....	Nathaniel U. Hill .....	2 yrs.	February, 1907	6,500
Supt. of Pub. Inst. ....	F. A. Cotton .....	2 yrs.	March, 1907	9,000
Attorney General .....	Charles W. Miller .....	2 yrs.	January, 1907	7,500
Chief Justice .....	John V. Hadley .....	6 yrs.	January, 1911	5,000
State Librarian .....	David E. Henry .....	.....	.....	1,500

All State officials Republicans.

## IOWA—CAPITAL, DES MOINES.

Governor .....	Albert B. Cammins .....	2 yrs.	January, 1907	*\$5,000
Lieutenant Governor .....	John Herriott .....	2 yrs.	January, 1907	† 1,100
Secretary of State .....	Wm. B. Martin .....	2 yrs.	January, 1907	† 2,200
Auditor of State .....	B. F. Carroll .....	2 yrs.	January, 1907	† 2,200
Treasurer of State .....	G. S. Gilbertson .....	2 yrs.	January, 1907	† 2,200
Supt. of Pub. Inst. ....	J. F. Riggs .....	2 yrs.	January, 1907	2,200
Attorney General .....	Chas. W. Mullan .....	2 yrs.	January, 1907	4,000
Chief Justice .....	John C. Sherwin .....	2 yrs.	January, 1907	6,000
R. R. Commissioners {	Edward A. Dawson .....	3 yrs.	January, 1907	2,200
	David J. Palmer .....	3 yrs.	January, 1907	2,200
	N. S. Ketchum .....	3 yrs.	January, 1909	2,200
State Librarian .....	Johnson Brigham .....	6 yrs.	May, 1906	2,000

All State officials Republicans.

\*Receives \$800 extra for house rent. †For regular session of Legislature.

‡Receives \$800 as member of Executive Council.

## KANSAS—CAPITAL, TOPEKA.

Office.	Name.	Term.	Term Ends.	Salary
Governor .....	Edward W. Hoch .....	2 yrs..	January, 1907	\$ 3,000
Lieutenant Governor .....	D. J. Hanna .....	2 yrs..	January, 1907	700
Secretary of State.....	J. R. Burrow .....	2 yrs..	January, 1907	2,500
Auditor of State.....	Seth G. Wells .....	2 yrs..	January, 1907	2,500
Treasurer of State.....	T. T. Kelly .....	2 yrs..	January, 1907	2,500
Supt. of Pub. Inst. ....	I. L. Dayhoff .....	2 yrs..	January, 1907	2,000
Attorney General.....	C. C. Coleman .....	2 yrs..	January, 1907	2,500
Chief Justice.....	W. A. Johnston .....	5 yrs..	January, 1907	3,000
Ins. Commissioner.....	Charles H. Luling .....	2 yr ..	January, 1907	2,000

All State officials Republicans.

†And \$6.00 per day during session of Legislature.

## KENTUCKY—CAPITAL, FRANKFORT.

Governor .....	J. C. W. Beckham .....	4 yrs..	December, 1907	\$ 8,500
Lieutenant Governor .....	W. P. Thorne .....	4 yrs..	December, 1908	.....
Secretary of State.....	H. V. McChesney .....	4 yrs..	January, 1908	3,000
Auditor of State.....	S. W. Huger .....	4 yrs..	January, 1908	3,600
Treasurer of State.....	H. M. Bosworth .....	4 yrs..	January, 1908	4,200
Supt. of Pub. Inst. ....	J. H. Fuqua .....	4 yrs..	January, 1908	2,500
Attorney General.....	N. B. Hays .....	4 yrs..	January, 1908	4,000
Chief Justice.....	J. P. Hobson .....	4 yrs..	January, 1907	5,000
R. R. Commissioners {	Chas. C. McChord .....	4 yrs..	January, 1908	2,000
	McD. Furgeson .....	4 yrs..	January, 1908	2,000
	A. T. Siler .....	4 yrs..	January, 1908	2,000
State Librarian.....	Mrs. Pauline Van Meter .....	4 yrs..	January, 1908	1,200

All State officials Democrats.

## LOUISIANA—CAPITAL, BATON ROUGE.

Governor.....	Newton C. Blanchard .....	4 yrs.	May, 1908.....	\$ 5,000
Lieutenant Governor .....	Jared Y. Sanders .....	4 yrs.	May, 1908.....	1,500
Secretary of State.....	John T. Michel .....	4 yrs.	May, 1908.....	*1,800
Auditor of State.....	Paul Capdevielle .....	4 yrs.	May, 1908.....	2,500
Treasurer of State.....	James M. Smith.....	4 yrs.	May, 1909.....	2,000
Supt. of Pub. Inst. ....	J. B. Aswell .....	4 yrs.	May, 1908.....	2,000
Attorney General.....	Walter Guion .....	4 yrs.	May, 1908.....	2,000
Chief Justice.....	Jos. A. Breanx .....	4 yrs.	May, 1908.....	5,000
R. R. Commissioners {	O. L. DeFuentes .....	6 yrs.	.....	3,000
	W. L. Foster .....	6 yrs.	.....	3,000
	Overton Code .....	6 yrs.	.....	3,000
State Librarian.....	Mrs. A. E. Phillips .....	4 yrs.	May, 1908.....	900

All State officials Democrats.

\*And fees.

## MAINE—CAPITAL, AUGUSTA.

Governor .....	William T. Cobb .....	2 yrs..	January, 1907	\$ 2,000
Secretary of State.....	Byron Boyd .....	2 yrs..	January, 1907	1,500
Treasurer of State.....	Ormandal Smith .....	2 yrs..	January, 1907	2,000
Supt. of Public Inst. ....	W. W. Stetson .....	3 yrs..	January, 1907	1,500
Attorney General.....	H. E. Hamlin .....	2 yrs..	January, 1907	1,000
Chief Justice.....	A. P. Wiswell .....	7 yrs..	January, 1907	5,000
R. R. Commissioners {	J. B. Peaks .....	3 yrs..	.....	2,500
	B. F. Chadbourn .....	3 yrs..	.....	2,000
	Parker Spofford .....	3 yrs..	.....	2,000
State Librarian .....	L. D. Carver .....	.....	October, 1906	1,500

All State officials Republicans.

## MARYLAND—CAPITAL, ANNAPOLIS.

Office.	Name.	Term.	Term Ends.	Salary.
Governor .....	Edwin Warfield.....	4 yrs.	January, 1908	\$ 4,500
Secretary of State...	Oswald Tilghman.....	4 yrs.	January, 1908	.....
Controller .....	Gordon T. Atkinson.....	2 yrs.	January, 1908	2,500
Treasurer of State...	Murray Vandiver.....	2 yrs.	February, 1908	.....
Supt. of Pub. Inst....	M. Bate Stevens.....	4 yrs.	May, 1906.....	3,000
Attorney General.....	William S. Bryan.....	4 yrs.	January, 1908	3,000
Chief Justice.....	James McSherry.....	15 yrs.	January, 1918	4,800

All State officials Democrats.

## MASSACHUSETTS—CAPITAL, BOSTON.

Governor .....	William L. Douglass ...	1 yr...	January, 1906	\$ 8,000
Lieutenant Governor	Curtis Guild, Jr .....	1 yr...	January, 1908	2,600
Secretary of State....	William M. Olin .....	1 yr...	January, 1908	3,500
Auditor of State.....	Henry E. Turner .....	1 yr...	January, 1908	3,500
Treasurer of State....	Arthur B. Chapin .....	1 yr...	January, 1908	5,000
Sec. Bd. of Education.	George H. Martin .....	1 yr...	January, 1908	4,500
Attorney General.....	Herbert Parker .....	1 yr...	January, 1908	5,000
Chief Justice .....	Marcus F. Knowlton....	*		9,000
R.R. Commissioners {	Geo. W. Bishop .....	3 yrs..	July, 1907 .....	4,000
	James F. Jackson .....	3 yrs..	July, 1906 .....	5,000
	Clinton White .....	3 yrs..	July, 1908 .....	4,000
State Librarian .....	Caleb B. Tillinghast....			3,000
Ins. Commissioner....	Frederick L. Cutting...	3 yrs..	October, 1908...	3,500

All State officials Republicans except Governor (D).

\* Term lasts during good behavior.

## MICHIGAN—CAPITAL, LANSING.

Governor .....	Fred M. Warner.....	2 yrs..	December, 1906	\$ 4,000
Lieutenant Governor	Alexander Maitland....	2 yrs..	December, 1906	*
Secretary of State....	Geo. A. Prescott .....	2 yrs..	December, 1906	800
Auditor of State.....	James B. Bradley .....	2 yrs..	December, 1906	3,000
Treasurer of State....	Frank P. Glazier .....	2 yrs..	December, 1906	1,000
Supt. of Public Inst..	Patrick H. Kelley .....	2 yrs..	December, 1906	1,000
Attorney General.....	John E. Bird .....	2 yrs..	December, 1906	800
Chief Justice .....	Joseph B. Moore.....	10 yrs.	December, 1905	7,000
R. R. Commissioner.	Theron W. Atwood .....			2,500
State Librarian .....	Mary C. Spencer .....			1,500

All State officials Republicans.

\* \$3.00 per diem during session of Legislature.

## MINNESOTA—CAPITAL, ST. PAUL.

Governor.....	John A. Johnson.....	2 yrs..	January, 1907	\$ 5,000
Lieutenant Governor	Ray W. Jones.....	2 yrs..	January, 1907	+
Secretary of State....	P. E. Hanson.....	2 yrs..	January, 1907	3,500
Auditor of State.....	S. G. Iverson.....	4 yrs..	January, 1907	3,600
Treasurer of State....	Julius H. Block .....	2 yrs..	January, 1907	3,600
Supt. of Pub. Inst....	J. W. Olson .....	2 yrs..	January, 1907	3,000
Attorney General .....	E. T. Young.....	2 yrs..	January, 1907	4,800
Chief Justice.....	Chas. M. Start.....	6 yrs..	January, 1907	5,000
R.R. Commissioners {	Ira B. Mills .....	4 yrs..	January, 1908	3,000
	Wm. E. Young.....	4 yrs..	January, 1909	3,000
	Chas. F. Staples.....	4 yrs..	January, 1907	3,000
State Librarian.....	John R. King .....	2 yrs..	January, 1907	2,000
Insurance Com.....	T. D. O'Brien.....	2 yrs..	January, 1907	2,500

All State officials Republicans, except Governor (D).

+Ten dollars per day during session of Legislature.



## MISSISSIPPI—CAPITAL, JACKSON.

Office.	Name.	Term.	Term Ends.	Salary
Governor .....	James K. Vardaman....	4 yrs..	January, 1908	\$ 4,000
Lieutenant Governor	J. P. Carter .....	4 yrs..	January, 1908	*
Secretary of State....	J. W. Power .....	4 yrs..	January, 1908	2,000
Auditor of State.....	T. M. Henry .....	4 yrs..	January, 1908	2,500
Treasurer of State....	W. J. Miller .....	4 yrs..	January, 1908	2,500
Supt. of Pub. Inst. ...	H. L. Whitfield.....	4 yrs..	January, 1908	2,000
Attorney General.....	William Williams.....	4 yrs..	January, 1908	2,500
Chief Justice.....	Jeff Truby.....	4 yrs..	January, 1908	4,000
R.R.Commissioners {	A. C. McNair.....	4 yrs..	January, 1908	2,000
	R. L. Bradley.....	4 yrs..	January, 1908	2,000
	J. C. Kincannon.....	4 yrs..	January, 1908	2,000
State Librarian .....	Miss Mattie Plunkett..	4 yrs..	January, 1908	2,000

All State officials Democrats.

\*Five hundred dollars for regular session of Legislature and \$6.00 per day for special session.

## MISSOURI—CAPITAL, JEFFERSON CITY.

Governor .....	Joseph W. Folk.....	4 yrs..	January, 1909	*\$ 5,000
Lieutenant Governor	John C. McKinley.....	4 yrs..	January, 1909	† 1,000
Secretary of State....	John E. Swanger.....	4 yrs..	January, 1909	3,000
Auditor of State.....	William W. Wilder.....	4 yrs..	January, 1909	3,000
Treasurer of State....	Jacob F. Gmelich.....	4 yrs..	January, 1909	3,000
Supt. of Pub. Inst. ...	Wm. T. Carrington.....	4 yrs..	January, 1907	3,000
Attorney-General.....	Herbert S. Hadley.....	4 yrs..	January, 1909	3,000
Chief Justice .....	Theodore Brace .....	10 yrs.	January, 1907	4,500
R.R.Commissioners {	Joe P. Rice.....	6 yrs..	January, 1907	3,000
	John A. Knott.....	6 yrs..	January, 1909	3,000
	Frank A. Wightman....	6 yrs..	January, 1911	3,000
State Librarian.....	Thomas W. Hawkins....	.....	.....	900

All State officials Republicans, except Governor (D), and Superintendent of Public Instruction (D).

\*And mansion. †Seven dollars additional per week during the session of Legislature.

## MONTANA—CAPITAL, HELENA.

Governor .....	Joseph K. Toole .....	4 yrs..	January, 1909	\$ 5,000
Lieutenant Governor	Edwin C. Norris.....	4 yrs..	January, 1909	*
Secretary of State....	Abraham N. Yoder.....	4 yrs..	January, 1909	3,000
Auditor and Ins. Com.	Harry Cunningham....	4 yrs..	January, 1909	3,000
Treasurer of State....	James H. Rice.....	4 yrs..	January, 1909	3,000
Attorney-General.....	Albert J. Galen.....	4 yrs..	January, 1909	3,000
Chief Justice.....	Theodore H. Brantley...	6 yrs..	January, 1911	4,000

All State officials Republicans, except Governor (D), and Lieutenant Governor (D).

\*Ten dollars a day during session of Legislature.

## NEBRASKA--CAPITAL, LINCOLN.

Office.	Name.	Term.	Term Ends.	Salary.
Governor .....	J. H. Mickey .....	2 yrs..	January, 1907	\$ 2,500
Lieutenant Governor	E. G. McGilton .....	2 yrs..	January, 1907	.....
Secretary of State .....	A. Galusha .....	2 yrs..	January, 1907	2,000
Auditor of State .....	Edward M. Searle, Jr. ....	2 yrs..	January, 1907	2,500
Treasurer of State .....	P. Mortensen .....	2 yrs..	January, 1907	2,500
Supt. of Pub. Inst. ....	J. L. McBrien .....	2 yrs..	January, 1907	2,000
Attorney General .....	Norris W. Brown .....	2 yrs..	January, 1907	2,000
Chief Justice .....	Silas A. Holcomb .....	6 yrs..	January, 1906	2,500
State Librarian .....	H. C. Lindsay .....	.....	.....	1,800

All State officials Republicans.

## NEVADA--CAPITAL, CARSON CITY.

Governor .....	John Sparks .....	4 yrs..	January, 1907	\$ 4,000
Lieutenant Governor	Lem. Allen .....	4 yrs..	January, 1907	1,200
Secretary of State .....	W. G. Douglass .....	4 yrs..	January, 1907	2,400
Controller .....	Samuel P. Davis .....	4 yrs..	January, 1907	2,400
Treasurer of State .....	D. M. Ryan .....	4 yrs..	January, 1907	2,400
Supt. of Pub. Inst. ....	Orvis Ring .....	4 yrs..	January, 1907	2,000
Attorney-General .....	J. G. Sweeney .....	4 yrs..	January, 1907	2,000
Chief Justice .....	A. A. Fitzgerald .....	6 yrs..	January, 1908	1,500

All State officials Democrats, except Secretary of State (R), Superintendent of Public Instruction (R) and Chief Justice (R).

## NEW HAMPSHIRE--CAPITAL, CONCORD.

Governor .....	John McLane .....	2 yrs..	January, 1907	\$ 2,500
Secretary of State .....	Edward N. Pearson .....	2 yrs..	January, 1907	3,000
Treasurer of State .....	Solon A. Carter .....	2 yrs..	January, 1907	2,500
Supt. of Pub. Inst. ....	Henry C. Morrison .....	2 yrs..	November, 1906	2,500
Attorney-General .....	Edwin G. Eastman .....	5 yrs..	January, 1907	2,200
Chief Justice .....	Frank N. Parsons .....	*	September, 1924	3,800
R.R. Commissioners	Henry M. Putney .....	3 yrs..	January, 1908	2,500
	Arthur G. Whittemore .....	3 yrs..	January, 1906	2,200
	George E. Bales .....	3 yrs..	January, 1907	2,000
State Librarian .....	Arthur H. Chase .....	1	.....	2,500
Ins. Commissioner .....	John C. Linehan .....	3 yrs..	October, 1905	2,000

All State officials Republicans.

\* Until 70 years of age. † Unlimited.

## NEW JERSEY--CAPITAL, TRENTON.

Office.	Name.	Term.	Term Ends.	Salary.
Governor .....	Edward C. Stokes .....	3 yrs..	January, 1908	\$10,000
Secretary of State .....	Samuel D. Dickinson .....	5 yrs..	April, 1907	6,000
Controller .....	J. Willard Morgan .....	3 yrs..	February, 1905	6,000
Treasurer of State .....	Frank O. Briggs .....	3 yrs..	February, 1905	6,000
Supt. of Pub. Inst. ....	Charles J. Baxter .....	5 yrs..	April, 1907	3,000
Attorney-General .....	Robert H. McCarter .....	5 yrs..	April, 1907	7,000
Chief Justice .....	Wm. S. Gummere .....	7 yrs..	November, 1908	10,000
Insurance Com. ....	David O. Watkins .....	3 yrs..	April, 1908	4,000

All State officials Republicans.

## NEW MEXICO TERRITORY—CAPITAL, SANTA FE.

Governor.....	Miguel A. Otero.....	4 yrs.	January, 1906..	\$ 3,000
Sec. of Territory.....	J. W. Reynolds.....	4 yrs.	January, 1906..	1,800
Auditor of Territory.....	W. G. Sargent.....	2 yrs.	March, 1905.....	3,000
Treas. of Territory.....	J. H. Vaughan.....	2 yrs.	March, 1905.....	3,000
Supt. of Pub. Inst.....	Amado Chaves.....	2 yrs.	March, 1905.....	3,000
Attorney General.....	G. W. Prichard.....	2 yrs.	March, 1905.....	2,500
Chief Justice.....	W. J. Mills.....	4 yrs.	February, 1906..	5,000
Territorial Librarian.....	L. Emmett.....	2 yrs.	March, 1905.....	600

All Territorial officials Republicans.

## NEW YORK—CAPITAL, ALBANY.

Governor.....	Frank W. Higgins.....	2 yrs.	December, 1906..	*\$10,000
Lieutenant Governor.....	M. L. Bruce.....	2 yrs.	December, 1906..	5,000
Secretary of State.....	John F. O'Brien.....	2 yrs.	December, 1906..	5,000
Comptroller.....	Otto Kelsey.....	2 yrs.	December, 1906..	6,000
Treasurer of State.....	John G. Wallenmeier, Jr.....	2 yrs.	December, 1906..	5,000
Com. of Education.....	Andrew S. Draper.....	.....	December, 1906..	5,000
Attorney-General.....	Julius M. Mayer.....	2 yrs.	December, 1906..	5,000
Chief Justice Ct. Ap.....	Edgar M. Cullen.....	+	.....	10,500
R.R. Commissioners	George W. Dunn.....	5 yrs.	March, 1907.....	8,000
	Frank M. Baker.....	5 yrs.	January, 1909.....	8,000
	Joseph M. Dickey.....	5 yrs.	February, 1908..	8,000
State Librarian.....	Melvil Dewey.....	.....	.....	5,000
Supt. of Insurance.....	Francis Hendricks.....	.....	.....	7,000

All State officials Republicans.

\* And residence. + Until 70 years of age.

## NORTH CAROLINA—CAPITAL, RALEIGH.

Governor.....	Robert B. Glenn.....	4 yrs.	January, 1909..	\$ 4,000
Lieutenant Governor.....	Francis D. Winston.....	4 yrs.	January, 1909..	*
Secretary of State.....	J. Bryan Grimes.....	4 yrs.	January, 1909..	†2,000
Auditor of State.....	B. F. Dixon.....	4 yrs.	January, 1909..	2,000
Treasurer of State.....	B. E. Lacey.....	4 yrs.	January, 1909..	3,000
Supt. of Pub. Inst.....	J. Y. Joyner.....	2 yrs.	January, 1907..	2,000
Attorney General.....	R. D. Gilmer.....	4 yrs.	January, 1909..	2,000
Chief Justice.....	Walter Clark.....	8 yrs.	January, 1911..	2,500
R.R. Commissioners	Franklin McNeill.....	6 yrs.	January, 1907..	2,500
	Samuel L. Rogers.....	6 yrs.	January, 1911..	2,500
	E. C. Beddingfield.....	6 yrs.	January, 1909..	2,500
State Librarian.....	M. O. Sherrill.....	2 yrs.	January, 1907..	1,250

All State officials Democrats.

\*Six dollars per day during session of Legislature. †And fees.

## NORTH DAKOTA—CAPITAL, BISMARCK.

Governor.....	E. Y. Scales.....	2 yrs.	January, 1907..	\$ 3,000
Lieutenant Governor.....	David Bartlett.....	2 yrs.	January, 1907..	1,000
Secretary of State.....	E. F. Porter.....	2 yrs.	January, 1907..	2,000
Auditor of State.....	H. L. Holmes.....	2 yrs.	January, 1907..	2,000
Treasurer of State.....	Albert Peterson.....	2 yrs.	January, 1907..	2,000
Supt. of Pub. Inst.....	W. L. Stockwell.....	2 yrs.	January, 1907..	2,000
Attorney General.....	C. N. Frick.....	2 yrs.	January, 1907..	2,000
Chief Justice.....	D. E. Morgan.....	6 yrs.	December, 1910..	4,000
R.R. Commissioners	C. S. Diesem.....	.....	.....	.....
	Eric Stafne.....	.....	.....	.....
	John Christianson.....	.....	.....	.....
State Librarian.....	Sec. of State <i>ex officio</i> .....	.....	.....	.....

All State officials Republicans.

## State Governments.

521

## OHIO—CAPITAL, COLUMBUS.

Office.	Name.	Term.	Term Ends.	Salary.
Governor.....	Myron T. Herrick.....	2 yrs..	January, 1908	\$ 8,000
Lieutenant Governor.....	Warren G. Harding.....	2 yrs..	January, 1908	800
Secretary of State.....	Lewis O. Laylin.....	2 yrs..	January, 1907	8,000
Auditor of State.....	Walter D. Guilbert.....	4 yrs..	January, 1908	8,000
Treasurer of State.....	Wm. S. McKinnon.....	2 yrs..	January, 1908	8,000
Supt. of Pub. Inst.....	Edmund A. Jones.....	3 yrs..	July, 1907.....	2,000
Attorney General.....	Wade H. Ellis.....	2 yrs..	January, 1908	1,500
Chief Justice.....	William T. Spear.....	6 yrs..	January, 1911	6,000
R. R. Commissioner.....	J. C. Morris.....	2 yrs..	July, 1905. ...	3,000
State Librarian.....	C. B. Galbraith.....	.....	.....	1,500

All State officials Republicans.

## OKLAHOMA TERRITORY—CAPITAL, GUTHRIE.

Governor.....	T. B. Ferguson.....	.....	January, 1908	\$ 3,600
Lt. Gov. & Sec. of T. Auditor of Territory.....	William Grimes.....	4 yrs..	January, 1908	8,000
Treas. of Territory.....	L. W. Baxter.....	.....	.....	.....
Supt. of Pub. Inst.....	C. M. Rambo.....	.....	.....	.....
Attorney General.....	L. W. Baxter.....	.....	.....	.....
Chief Justice.....	P. C. Simons.....	.....	.....	.....
State Librarian.....	J. H. Burford.....	2 yrs..	.....	3,000
	J. W. Foose.....	.....	.....	.....

All Territorial officials Republicans.

## OREGON—CAPITAL, SALEM.

Governor.....	George E. Chamberlain.....	4 yrs..	January, 1907..	*\$ 1,500
Sec. and Aud. of State.....	Frank I. Dunbar.....	4 yrs..	January, 1907..	+ 1,500
Treasurer of State.....	Charles S. Moore.....	4 yrs..	January, 1907..	+ 800
Supt. of Pub. Inst.....	J. H. Ackerman.....	4 yrs..	January, 1907..	3,000
Attorney General.....	A. M. Crawford.....	4 yrs..	January, 1907..	3,000
Chief Justice.....	Charles E. Wolverton.....	6 yrs..	January, 1907..	4,500
State Librarian.....	J. B. Putnam.....	2 yrs..	January, 1905..	1,000

All State officials Republican, except Governor (D).

\* *Ex officio* member various Boards, \$2,700 per year additional. + *Ex officio* member various Boards, additional salary and fees.

## PENNSYLVANIA—CAPITAL, HARRISBURG.

Governor.....	Sam'l W. Pennypacker.....	4 yrs..	January, 1907..	\$ 10,000
Lieutenant Governor.....	William M. Brown.....	4 yrs..	January, 1907..	5,000
Secretary of State.....	Frank M. Fuller.....	.....	.....	4,000
Auditor of State.....	Wm. P. Snyder.....	3 yrs..	January, 1907..	4,000
Treasurer of State.....	Wm. L. Mathues.....	2 yrs..	January, 1906..	8,000
Supt. of Pub. Inst.....	N. C. Schaeffer.....	.....	.....	4,000
Attorney General.....	Hampton L. Carson.....	.....	.....	3,500
Chief Justice.....	James T. Mitchell.....	14 yrs..	.....	10,500
State Librarian.....	Thomas L. Montgomery.....	.....	.....	2,500

All State officials Republicans.

## RHODE ISLAND—CAPITAL, PROVIDENCE.

Office.	Name.	Term.	Term Ends.	Salary.
Governor .....	George H. Utter .....	1 yr.	January, 1908	\$ 3,000
Lieutenant Governor .....	Frederick H. Jackson .....	1 yr.	January, 1908	600
Secretary of State .....	Charles P. Bennett .....	1 yr.	January, 1908	3,500
Auditor of State .....	Charles C. Gray .....	3 yrs.	January, 1908	1,500
Treasurer of State .....	Walter A. Read .....	1 yr.	January, 1908	2,500
Com. Public Schools .....	Thomas B. Stockwell .....	1 yr.	January, 1908	3,000
Attorney General .....	Wm. B. Greenough .....	1 yr.	January, 1908	4,500
Chief Justice .....	Pardon E. Tillinghast .....	Age	limit .....	5,500
R. R. Commissioner .....	Edward L. Freeman .....	3 yrs.	January, 1907	2,500
State Librarian .....	Herbert O. Brigham .....			1,000
Insurance Com. ....	Charles C. Gray .....	3 yrs.	January, 1908	1,600

All State officials Republicans.

## SOUTH CAROLINA—CAPITAL, COLUMBIA.

Governor .....	D. C. Heyward .....	2 yrs.	January, 1907	\$ 3,000
Lieutenant Governor .....	John T. Sloan .....	2 yrs.	January, 1907	*
Secretary of State .....	J. T. Gantt .....	2 yrs.	January, 1907	1,900
Controller General .....	A. W. Jones .....	2 yrs.	January, 1907	1,800
Treasurer of State .....	R. H. Jennings .....	2 yrs.	January, 1907	1,800
Supt. of Pub. Inst. ....	O. B. Martin .....	2 yrs.	January, 1907	1,900
Attorney General .....	U. X. Gunter .....	2 yrs.	January, 1907	1,900
Chief Justice .....	Y. J. Pope .....	6 yrs.	January, 1907	2,850
R. R. Commissioners {	J. H. Wharton .....	6 yrs.		1,900
	B. L. Caughman .....	6 yrs.		1,900
	J. H. Earle .....	6 yrs.		1,900
State Librarian .....	Miss L. H. LaBorde .....	2 yrs.		

All State officials Democrats.

\*Eight dollars per diem during session of Legislature.

## SOUTH DAKOTA—CAPITAL, PIERRE.

Governor .....	Samuel H. Elrod .....	2 yrs.	January, 1907	\$ 3,000
Lieutenant Governor .....	John E. McDougal .....	2 yrs.	January, 1907	*
Secretary of State .....	David D. Wipf .....	2 yrs.	January, 1907	1,800
Auditor of State .....	J. F. Halladay .....	2 yrs.	January, 1907	1,800
Treasurer of State .....	C. B. Collins .....	2 yrs.	January, 1907	1,800
Supt. of Pub. Inst. ....	G. W. Nash .....	2 yrs.	January, 1907	1,800
Attorney-General .....	Philo Hall .....	2 yrs.	January, 1907	1,000
Chief Justice .....	Dighton Carson .....	6 yrs.	January, 1907	2,500
R. R. Commissioners {	Wm. G. Smith .....			
	Frank L. Cocq, Jr. ....			
	D. H. Smith .....			
State Librarian .....	D. Robinson .....	2 yrs.	January, 1907	1,500

All State officials Republicans.

\*Ten dollars a day during session of Legislature, sixty days.

## TENNESSEE—CAPITAL, NASHVILLE.

Office.	Name.	Term.	Term Ends.	Salary.
Governor .....	James B. Frazier.	2 yrs.	January, 1907.	\$ 4,000
Secretary of State.....	John W. Morton.....	4 yrs.	February, 1909.	8,000
Auditor of State.....	Frank Dibrell.....	2 yrs.	January, 1907.	8,975
Treasurer of State.....	Rean E. Folk.....	2 yrs.	January, 1907.	8,500
Supt. of Pub. Inst.....	S. A. Mynders.....	2 yrs.	.....	2,000
Attorney General.....	Chas. F. Cates.....	8 yrs.	1910.	8,500
Chief Justice .....	W. D. Beard.....	8 yrs.	1910.	3,500
R.R. Commissioners {	J. N. McKenzie.....	6 yrs.	January, 1909.	2,000
	Thos. L. Williams.....	6 yrs.	January, 1907.	2,000
	B. A. Enloe.....	6 yrs.	January, 1911.	2,000
State Librarian.....	Miss Mary Skeffington..	.....	.....	.....

All State officials Democrats.

## TEXAS—CAPITAL, AUSTIN.

Governor .....	S. W. T. Lanham .....	2 yrs.	January, 1907	\$ 4,000
Lieutenant Governor	Geo. D. Neal .....	2 yrs.	January, 1907	"
Secretary of State.....	J. R. Curl.....	2 yrs.	January, 1907	2,000
Controller .....	J. W. Stephens.....	2 yrs.	January, 1907	2,500
Treasurer of State.....	Jno. W. Robbins.....	2 yrs.	January, 1907	2,500
Supt. of Pub. Inst.....	R. B. Cousins.....	2 yrs.	January, 1907	2,500
Attorney-General.....	R. V. Davidson.....	2 yrs.	January, 1907	+ 2,000
Chief Justice.....	R. R. Gaines.....	6 yrs.	.....	4,000
R R. Commissioners {	L. J. Storey.....	6 yrs.	.....	4,000
	Allison Mayfield.....	6 yrs.	.....	4,000
	O. B. Colquitt.....	6 yrs.	.....	4,000
State Librarian.....	C. W. Rains.....	.....	.....	1,200
Com. of Insurance.....	W. J. Clay.....	2 yrs.	January, 1907	2,000

All State officials Democrats.

\* Five dollars per day during session of Legislature. + And fees.

## UTAH—CAPITAL, SALT LAKE CITY.

Governor.....	John C. Cutler.....	4 yrs.	January, 1909	\$ 4,000
Secretary of State.....	Charles S. Tingey .....	4 yrs.	January, 1909	8,000
Auditor of State.....	J. A. Edwards.....	4 yrs.	January, 1909	2,000
Treasurer of State.....	James Christiansen.....	4 yrs.	January, 1909	1,500
Supt. of Pub. Inst.....	A. C. Nelson.....	4 yrs.	January, 1909	1,800
Attorney General .....	M. A. Breeden.....	4 yrs.	January, 1909	2,000
Chief Justice.....	G. W. Barch.....	4 yrs.	January, 1909	5,000
State Librarian .....	H. W. Griffith .....	4 yrs.	January, 1909	2,100

All State officials Republicans.

## VERMONT—CAPITAL, MONTPELIER.

Governor .....	Charles J. Bell.....	2 yrs.	October, 1906	\$ 1,500
Lieutenant Governor	Charles H. Stearns.....	2 yrs.	October, 1906	"
Secretary of State.....	Frederick G. Fleetwood	2 yrs.	October, 1906	1,700
Auditor of State.....	Horace P. Graham .....	2 yrs.	October, 1906	2,000
Treasurer of State.....	John L. Bacon.....	2 yrs.	October, 1906	1,700
Supt. of Pub. Inst.....	Walter E. Ranger .....	2 yrs.	October, 1906	2,000
Attorney General.....	Wm. H. Gilmore.....	2 yrs.	October, 1906	1,000
Chief Justice .....	John W. Rowell.....	2 yrs.	October, 1906	3,000
R.R. Commissioners {	Fuller C. Smith.....	6 yrs.	December, 1908	†
	Henry S. Bingham.....	6 yrs.	December, 1906	†
	Geo. T. Howard.....	6 yrs.	December, 1910	†
State Librarian.....	George W. Wing.....	2 yrs.	December, 1906	350

All State officials Republicans.

\* Six dollars per day during session of Legislature. † Six dollars per day while on duty.

## VIRGINIA—CAPITAL, RICHMOND.

Office.	Name.	Term.	Term Ends.	Salary.
Governor .....	A. J. Montague .....	4 yrs.	February, 1908.	\$ 5,000
Lieutenant Governor	Jas. E. Willard .....	4 yrs.	February, 1908.	400
Sec. Commonwealth.	D. O. Eggleston .....	4 yrs.	February, 1908.	2,800
Auditor Public Accts.	Morton Marye .....	4 yrs.	March, 1908....	4,000
Treasurer of State...	A. W. Harman, Jr. ....	4 yrs.	February, 1908.	2,000
Supt. of Pub. Inst....	Jas. W. Southall .....	4 yrs.	February, 1908.	2,500
Attorney General....	Wm. A. Anderson .....	4 yrs.	February, 1908.	5,500
Chief Justice.....	James Keith .....	12 yrs.	January, 1907..	4,000
R.R. Commissioners }	B. T. Crump .....	6 yrs.	January, 1910..	4,000
	Henry Fairfax .....	4 yrs.	January, 1908..	4,000
	Henry C. Stuart .....	6 yrs.	January, 1908..	4,000
State Librarian .....	J. P. Kennedy .....			2,500

All State officials Democrats.

## WASHINGTON—CAPITAL, OLYMPIA.

Governor .....	Albert E. Mead .....	4 yrs.	January, 1909	\$ 4,000
Lieutenant Governor	Chas. E. Ocon .....	4 yrs.	January, 1909	"
Secretary of State....	Sam H. Nichols .....	4 yrs.	January, 1909	2,500
Auditor of State .....	Chas. W. Clausen .....	4 yrs.	January, 1909	2,000
Treasurer of State....	Geo. G. Miles .....	4 yrs.	January, 1909	2,000
Supt. of Pub. Inst....	R. B. Bryan .....	4 yrs.	January, 1909	2,500
Attorney General....	John D. Atkinson .....	4 yrs.	January, 1909	2,000
Chief Justice .....	Wallace Mount .....	4 yrs.	January, 1909	4,000
State Librarian .....	Joseph Gabel .....			1,500

All State officials Republicans.

\* Ten dollars per day during session of Legislature.

## WEST VIRGINIA—CAPITAL, CHARLESTON.

Governor .....	Wm. M. O. Dawson .....	4 yrs.	March, 1909....	\$ 5,000
Secretary of State .....	Charles W. Swisher .....	4 yrs.	March, 1909....	4,000
Auditor of State .....	Arnold C. Scherr .....	4 yrs.	March, 1909....	4,500
Treasurer of State....	Newton Ogden .....	4 yrs.	March, 1909....	2,500
Supt. of Schools .....	Thomas C. Miller .....	4 yrs.	March, 1909....	3,000
Attorney General....	Clark W. May .....	4 yrs.	March, 1909....	2,500

All State officials Republicans.

## WISCONSIN—CAPITAL, MADISON.

Governor .....	Robert M. LaFollette...	2 yrs.	January, 1907	\$ 5,000
Lieutenant Governor	James O. Davidson .....	2 yrs.	January, 1907	1,000
Sec. and Aud. of State	Walter L. Houser .....	2 yrs.	January, 1907	5,000
Treasurer of State....	John J. Kempf .....	2 yrs.	January, 1907	5,000
Supt. of Pub. Inst....	Charles P. Cary .....	2 yrs.	July, 1907....	5,000
Attorney General .....	L. M. Sturdevant .....	2 yrs.	January, 1907	8,000
Chief Justice .....	John B. Cassody .....	6 yrs.		6,000
R. R. Commissioner...	John W. Thomas .....	2 yrs.	January, 1907	3,000
State Librarian .....	John R. Berriman .....			2,000
Com. of Insurance .....	Zeno M. Host .....	2 yrs.	January, 1907	3,000

All State officials Republicans.

## WYOMING—CAPITAL, CHEYENNE.

Office.	Name.	Term.	Term Ends.	Salary.
Governor .....	Bryant B. Brooks.....	2 yrs..	January, 1907...	\$ 2,500
Secretary of State...	Penimore Chatterton...	4 yrs..	January, 1907...	2,000
Auditor of State....	Le Roy Grant .....	4 yrs..	January, 1907...	2,000
Treasurer of State...	William C. Irvine .....	2 yrs..	January, 1907...	2,000
Supt. of Pub. Inst.	Thomas T. Tynan .....	4 yrs..	January, 1907...	2,000
Attorney General....	J. A. Van Orsdel.....	4 yrs..	April, 1907 .....	2,000
Chief Justice .....	Jesse Knight.....	2 yrs..	January, 1907...	3,000
State Librarian .....	C. G. Contant.....	2 yrs..	April, 1905 .....	1,200

All State officials Republicans.

## GOVERNMENTS OF NEW POSSESSIONS OF THE UNITED STATES.

## PORTO RICO—CAPITAL, SAN JUAN.

Office.	Name.	Term.	Term Ends.	Salary.
Governor .....	Beckham Winthrop .....	4 yrs..	September, 1905	\$ 8,000
Secretary of State....	Regis H. Post .....	4 yrs..	November, 1905	4,000
Auditor .....	Erastus S. Rockwell .....	4 yrs..	May, 1907 .....	4,000
Treasurer.....	William F. Willoughby .....	4 yrs..	November, 1905	5,000
Attorney General....	Willis Sweet .....	4 yrs..	May, 1907 .....	4,000
Chief Justice .....	J. S. Quinones .....	Life		5,000
Com. of Interior.....	W. H. Elliott.....	4 yrs..	May, 1908.....	4,000
Com. of Education...	Roland F. Fakner.....	4 yrs..	February, 1906.	4,000

## PHILIPPINE ISLANDS—CAPITAL, MANILLA.

	Salary.
Civil Governor—Luke E. Wright, of Tennessee .....	\$20,000
Vice Governor—Henry C. Ide, of Vermont .....	15,500
Secretary of Interior—Dean C. Worcester, of Michigan .....	15,500
Secretary of Public Instruction—James F. Smith, of California .....	15,500
Sec. of Commerce and Police—W. Cameron Forbes, of Massachusetts..	15,500

The foregoing named officers, with T. H. Pardo De Tavera, Benito Legarda and Jose R. DeLuzuriaga, of the Philippine Islands, constitute the Philippine Commission.

## GUAM—CAPITAL, PAGO PAGO.

Governor—Commander G. L. Dyer, U. S. N.  
 Auditor—Pedro M. Duarte.  
 Treasurer—Joaquin Diaz.  
 Attorney General—Thomas Calvo.  
 Judge of Supreme Court—Lieut. Raymond Stone, U. S. N.  
 Clerk of Supreme Court—Manuel Sablan.



## TUTUILLA, ANU AND MANU, SAMOAN ISLANDS.

Commandant—Commander E. B. Underwood.

Lieutenant Commander—Henry F. Parmenter.

Lieutenants—George L. P. Stone, William H. Standley and Amon  
Bronson, Jr.

Passes Assistant Surgeon—Henry E. Odell.

Assistant Postmaster—Reginald R. Spear.

---

---

## **PART VII.**

**Census Returns 1900.**

**Postoffices in Iowa.**

**National, State and Savings Banks.**

**Statistics of Iowa Libraries.**

**Miscellaneous Statistics.**

---

---



# POPULATION OF THE UNITED STATES, 1790 TO 1900.

TABLE No. 1.

POPULATION OF THE STATES AND TERRITORIES FROM 1790 TO 1900.

	1790.	1800.	1810.	1820.	1830.	1840.	1850.	1860.	1870.	1880.	1890.	1900.
Alabama.....				127,901	309,527	590,756	771,628	964,201	996,992	1,262,505	1,513,017	1,828,697
Alaska.....											82,052	63,592
Arizona.....									9,658	40,440	59,620	122,961
Arkansas.....				14,273	80,888	97,574	209,897	435,450	484,471	802,525	1,128,179	1,811,564
California.....							92,597	379,994	530,247	864,694	1,208,130	1,485,053
Colorado.....							34,277	89,864	194,827	412,198	539,700	539,700
Connecticut.....	237,945	251,002	261,942	275,248	297,676	309,978	370,782	460,147	537,454	622,700	746,258	908,420
Delaware.....	59,096	64,273	72,674	72,749	76,748	78,085	91,532	112,216	125,015	146,608	168,493	184,785
Dist. Columbia.....		14,093	24,023	33,089	39,834	48,712	51,087	75,080	131,700	177,624	280,892	278,718
Florida.....					34,730	54,477	87,445	140,424	197,748	269,493	391,422	528,542
Georgia.....	82,548	162,636	252,435	340,989	516,823	691,892	906,185	1,057,236	1,184,109	1,542,130	1,897,353	2,216,331
Hawaii.....												154,001
Idaho.....									14,999	32,610	84,385	181,772
Illinois.....			12,282	55,211	157,445	476,183	851,470	1,711,951	2,539,891	3,077,871	3,828,351	4,821,550
Indiana.....		5,041	24,620	147,178	343,031	635,866	983,416	1,850,423	1,680,637	1,978,301	2,192,404	2,516,462
Indian Ter.....											180,182	392,060
Iowa.....						48,112	192,214	674,913	1,194,020	1,624,615	1,911,896	2,231,853
Kansas.....								107,206	364,389	996,096	1,427,096	1,470,495
Kentucky.....	73,677	220,955	406,511	564,817	687,917	779,828	982,405	1,165,684	1,321,011	1,648,690	1,855,885	2,147,174
Louisiana.....			76,556	158,407	216,789	352,411	517,762	708,002	728,915	939,946	1,118,687	1,381,625
Maine.....	96,540	151,719	228,705	298,335	399,455	501,798	583,169	628,279	626,915	648,936	661,086	694,466
Maryland.....	319,728	341,549	380,546	407,350	447,040	470,019	533,034	687,049	780,894	934,943	1,042,990	1,188,044
Massachusetts.....	873,787	422,845	472,040	523,237	610,408	737,699	994,514	1,281,068	1,457,351	1,783,085	2,235,943	2,805,346
Michigan.....			4,762	8,596	31,639	212,267	397,654	749,113	1,184,039	1,639,937	2,093,889	2,420,982
Minnesota.....							6,077	172,023	439,706	790,773	1,301,828	1,751,394
Mississippi.....		8,850	40,352	75,448	136,621	375,651	603,626	791,305	827,929	1,181,507	1,286,600	1,551,270
Missouri.....			20,845	68,536	140,455	388,702	682,044	1,182,012	1,721,295	2,168,380	2,679,184	3,106,665

Population of United States, 1790 to 1900. 529

TABLE No. 1—CONTINUED.

	1790.	1800.	1810.	1820.	1830.	1840.	1850.	1860.	1870.	1880.	1890.	1900.
Montana.....									20,695	89,159	182,159	243,329
Nebraska.....								23,841	122,999	462,402	1,058,910	1,066,900
Nevada.....								6,857	42,491	62,268	45,761	42,335
N. Hampshire.....	141,885	183,859	214,460	244,161	269,828	284,574	317,976	328,073	318,800	346,991	376,590	411,588
New Jersey.....	184,139	211,149	245,562	277,575	320,823	378,806	439,555	472,035	506,006	1,131,118	1,444,933	1,838,669
New Mexico.....							61,547	93,516	81,874	119,565	153,593	195,310
New York.....	340,120	539,051	959,049	1,372,812	1,918,008	2,428,921	3,007,594	3,890,735	4,832,759	5,082,371	5,997,853	7,268,894
N. Carolina.....	393,751	478,103	555,500	638,829	737,987	753,419	869,039	992,622	1,071,861	1,899,750	1,617,947	1,893,810
North Dakota.....								*4,837	2,405	30,909	182,719	319,146
Ohio.....		45,865	230,760	581,484	937,903	1,519,467	1,980,829	2,339,511	2,665,260	3,198,062	3,672,816	4,157,545
Oklahoma.....											61,834	339,321
Oregon.....							15,294	52,465	90,929	174,768	313,767	413,636
Pennsylvania.....	484,873	602,365	810,091	1,049,458	1,848,233	1,724,033	2,311,786	2,906,215	3,521,951	4,282,391	5,258,014	6,302,115
Rhode Island.....	68,825	69,122	76,931	83,059	97,199	108,830	147,545	174,620	217,353	276,531	345,508	423,556
South Carolina.....	249,073	345,591	416,115	502,741	581,185	594,398	668,507	703,708	705,606	995,577	1,151,149	1,840,316
South Dakota.....									11,778	93,268	828,808	401,570
Tennessee.....	95,691	105,602	261,727	422,828	681,004	829,210	1,002,717	1,109,801	1,258,520	1,542,359	1,767,518	2,020,616
Texas.....												
Utah.....									212,692	604,216	1,591,749	2,235,523
Vermont.....	85,425	154,465	217,805	235,981	290,652	291,948	314,120	315,098	330,551	332,238	332,422	343,641
Virginia.....	747,610	880,200	974,600	1,065,866	1,211,405	1,239,797	1,421,661	1,696,818	1,225,163	1,512,565	1,655,980	1,854,184
Washington.....								11,594	23,955	75,116	349,390	518,103
West Virginia.....									442,014	618,467	702,794	958,890
Wisconsin.....						80,945	305,391	775,831	1,054,670	1,315,497	1,686,880	2,099,042
Wyoming.....									9,118	20,789	60,705	92,532
United States.....	3,929,214	5,808,483	7,239,881	9,638,458	12,860,020	17,000,453	23,191,976	31,448,321	39,558,371	50,155,783	62,622,250	76,808,537

Porto Rico 953,243; Philippine Islands estimated 8,000,000; Islands of Guam estimated 8,661; Tutuila estimated 4,000. Total of United States and new possessions, 85,269,291.

\*Dakota territory.

†Including 5,318 persons on public ships in the service of the United States, not credited to any state or territory.

‡Including 6,100 persons on public ships in the service of the United States, not credited to any state or territory.

§ Not including population of Alaska, Indian Territory, and Hawaii (89,990), and 145,282 Indians and other persons on Indian reservations, etc. Including these the population in 1890 was 63,069,756.

¶ Including 91,219 persons in the service of the United States stationed abroad.

# IOWA CENSUS RETURNS—UNITED STATES CENSUS, 1900.

TABLE No. 1.

POPULATION OF THE SEVERAL COUNTIES OF THE TERRITORY AND STATE OF IOWA AT EACH ENUMERATION FROM 1840 TO 1900.

COUNTIES.	IOWA TER.	STATE OF IOWA.						Increase since 1890.	Per cent.
	1840.	1850.	1860.	1870.	1880.	1890.	1900.		
Adair.....			984	8,982	11,667	14,584	16,192	1,658	11.4
Adams.....			1,593	4,614	11,888	12,292	13,601	1,309	10.6
Allamakee.....		777	12,237	17,868	19,791	17,907	18,711	804	4.6
Appanoose.....		3,131	11,931	16,456	16,636	18,961	25,927	6,966	36.7
Audubon.....			454	1,212	7,448	12,412	13,626	1,214	9.8
Benton.....		672	8,496	22,454	24,888	24,178	25,177	999	4.1
Black Hawk.....		135	8,244	21,706	23,013	24,219	32,690	8,180	33.8
Boone.....		735	4,232	14,584	20,898	23,772	23,200	4,428	18.6
Bremner.....			4,915	12,528	14,081	14,630	16,305	1,675	11.4
Buchanan.....		517	7,906	17,034	13,546	18,997	21,427	2,430	12.8
Buena Vista.....			67	1,535	7,697	13,548	16,975	3,427	25.3
Butler.....			8,724	9,951	14,293	15,463	17,955	2,462	16.1
Calhoun.....			147	1,002	5,595	13,107	18,569	5,462	41.7
Carroll.....			281	2,451	12,351	18,828	20,319	1,491	7.9
Cass.....			1,612	5,464	16,943	19,645	21,274	1,629	8.3
Cedar.....	1,253	3,941	12,949	19,731	18,936	18,253	19,371	1,118	6.1
Cerro Gordo.....			940	4,722	11,461	14,864	20,672	5,808	39.1
Cherokee.....			59	1,937	8,240	15,659	16,570	911	5.8
Chickasaw.....			4,336	10,130	14,534	16,019	17,037	2,018	13.4
Clarke.....		79	5,427	8,735	11,513	11,332	12,440	1,108	9.8
Clay.....			52	1,523	4,248	9,309	13,401	4,092	44.0
Clayton.....	1,101	3,873	20,728	27,771	23,829	26,733	27,750	1,017	3.8
Clinton.....	821	2,822	18,938	35,867	36,768	41,199	43,832	2,633	6.4
Crawford.....			333	2,530	12,413	18,894	21,685	2,791	14.8
Dallas.....		854	5,244	12,019	18,746	20,479	23,053	2,579	12.6
Davis.....		7,264	13,764	15,565	16,468	15,253	15,620	367	2.4
Decatur.....		965	6,677	12,018	15,336	15,643	18,115	2,472	15.8

Population of Iowa, 1840 to 1900.

TABLE No. 1—CONTINUED.

COUNTIES.	IOWA TER.	STATE OF IOWA.						Increase since 1890.	Per cent.
	1840.	1850.	1860.	1870.	1880.	1890.	1900.		
Delaware.....	168	1,759	11,024	17,432	17,950	17,849	19,185	1,336	10.6
Des Moines.....	5,577	12,988	19,611	27,256	33,099	35,324	35,989	665	1.9
Dickinson.....			180	1,339	1,901	4,328	7,995	3,667	84.7
Dubuque.....	8,059	10,841	31,164	38,969	42,996	49,848	53,408	3,555	13.1
Emmet.....			105	1,892	1,550	4,274	9,933	5,682	132.5
Fayette.....		825	12,078	16,978	22,258	23,141	29,845	6,704	28.0
Floyd.....			8,744	10,768	14,677	15,424	17,754	2,330	16.1
Franklin.....			1,509	4,783	10,249	12,871	14,996	2,125	16.6
Fremont.....		1,244	5,074	11,174	17,652	16,842	18,548	1,704	10.1
Greene.....			1,374	4,627	12,727	15,797	17,830	2,033	12.8
Grundy.....			793	6,899	12,639	13,215	13,757	542	4.1
Guthrie.....			3,058	7,061	14,694	17,380	18,729	1,349	7.3
Hamilton.....			1,699	6,055	11,252	15,819	19,514	4,195	27.4
Hancock.....			179	999	8,453	7,621	13,753	6,131	80.4
Hardin.....			5,440	13,664	17,807	19,008	22,794	3,791	19.9
Harrison.....			3,621	8,981	16,649	21,556	25,697	4,241	19.9
Henry.....	3,772	8,707	13,701	21,463	20,868	18,895	20,022	1,127	6.0
Howard.....			3,168	6,252	10,837	11,153	14,512	3,359	29.8
Humboldt.....			332	2,536	5,841	9,836	12,667	2,831	28.8
Ida.....			43	226	4,383	10,705	12,327	1,622	15.2
Iowa.....		822	8,029	16,644	19,221	18,270	19,544	1,274	7.0
Jackson.....	1,411	7,210	13,498	22,619	23,771	22,771	23,615	844	3.7
Jasper.....		1,280	9,858	22,116	25,968	24,943	26,976	2,033	8.2
Jefferson.....	2,773	9,904	15,098	17,839	17,469	15,184	17,437	2,253	14.8
Johnson.....	1,491	4,479	17,578	24,898	25,429	23,082	24,317	1,235	7.6
Jones.....	471	8,007	18,306	19,781	21,053	20,233	21,954	1,721	8.6
Keokuk.....		4,822	13,271	19,434	21,258	23,862	24,979	1,117	4.7
Kossuth.....			416	3,351	6,178	13,120	22,720	9,600	73.2
Lee.....	6,093	13,861	29,232	37,310	34,859	37,715	39,719	2,004	5.3
Linn.....	1,573	5,444	18,947	31,080	37,237	45,903	55,392	10,089	22.3
Louis.....	1,627	4,989	10,370	12,877	13,142	11,873	13,616	1,643	13.8
Lucas.....		471	5,766	10,838	14,530	14,563	16,128	1,563	10.7
Lyons.....				221	1,968	8,680	13,165	4,485	51.7
Madison.....		1,179	7,339	13,584	17,224	15,977	17,710	1,733	10.8

Mahaska		5,889	14,818	22,508	25,202	28,805	34,273	5,468	19.0	
Marion		5,482	16,813	24,436	25,111	28,063	24,159	1,101	4.8	
Marshall		838	6,015	17,576	23,752	25,842	23,691	4,149	16.1	
Mills			4,481	8,718	14,137	14,548	16,764	2,216	15.2	
Mitchell			8,409	8,582	14,338	13,299	14,916	1,617	12.2	
Monona			832	8,654	9,055	14,615	17,980	8,486	23.9	
Monroe		2,884	8,612	12,724	13,719	18,666	17,985	4,819	31.6	
Montgomery			1,256	5,934	15,895	16,848	17,803	1,955	12.3	
Muscatine	1,942	5,731	16,444	21,688	23,170	24,604	28,242	8,798	15.3	
O'Brien			8	715	4,155	13,060	16,985	8,925	30.1	
Osceola					2,219	5,574	8,725	8,151	56.5	
Page		551	4,419	9,975	19,667	21,341	24,187	2,846	13.8	
Palo Alto			132	1,836	4,131	9,918	14,354	5,036	54.0	
Plymouth			148	2,199	8,568	19,568	22,209	2,641	13.5	
Pocahontas			103	1,446	8,719	9,553	15,339	5,736	60.6	
Polk		4,518	11,625	27,857	42,395	65,410	82,624	17,214	26.8	
Pottawattamie		7,828	4,968	16,893	59,850	47,430	54,336	6,906	14.6	
Poweshiek		615	5,668	15,531	18,996	18,394	19,414	1,020	5.5	
Ringgold			2,923	5,691	12,085	18,556	15,325	1,769	13.0	
Sac			246	1,411	8,774	14,622	17,639	3,117	21.5	
Scott	2,140	5,936	25,959	68,599	41,266	43,164	51,558	8,394	19.4	
Shelby			818	2,540	12,696	17,611	17,932	821	1.8	
Sioux			10	576	5,426	13,370	23,337	4,967	27.0	
Story			4,051	11,651	16,906	18,127	23,159	5,032	27.8	
Tama		8	5,235	16,131	21,535	21,651	24,585	2,984	13.6	
Taylor		204	3,590	6,959	15,635	16,354	18,784	2,400	14.6	
Union			2,012	5,935	14,980	16,900	19,928	3,023	17.9	
Van Buren	6,146	12,270	17,081	17,672	17,043	16,253	17,354	1,101	6.8	
Wapello			8,471	14,518	22,346	25,236	80,426	5,000	16.4	
Warren			961	10,281	17,980	19,578	18,269	2,107	11.5	
Washington	1,694	4,857	14,235	18,952	20,874	18,468	20,718	2,250	12.2	
Wayne			840	6,409	11,237	16,127	15,670	17,491	1,821	11.6
Webster			2,504	10,434	15,951	21,582	31,737	10,175	47.1	
Winnebago			168	1,532	4,917	7,525	12,725	5,400	73.7	
Winneshek		546	13,042	23,570	23,938	22,528	23,731	1,203	5.3	
Woodbury			1,119	6,172	14,996	55,632	54,610	1,022	1.8	
Worth			756	2,892	7,953	9,247	10,887	1,840	17.7	
Wright			653	2,892	6,062	12,057	18,227	6,170	51.2	
The State	43,112	192,214	674,918	1,194,020	1,624,615	1,911,896	2,281,853	819,957	16.7	

\* Decrease.



TABLE No. 2.

POPULATION OF THE PRINCIPAL CITIES OF IOWA, 1850 TO 1900.

CITIES.	1900	1890	1880	1870	1860	1850
Cedar Rapids .....	25,656	18,620	10,104	5,940	1,830	.....
Council Bluffs .....	25,802	21,474	18,063	10,020	2,011	.....
Davenport .....	35,254	24,872	21,831	20,088	11,287	1,848
Des Moines .....	32,139	50,093	22,408	12,035	3,965	502
Dubuque .....	36,297	30,311	22,254	18,434	18,000	3,108
Sioux City .....	53,111	37,806	7,366	3,401	.....	.....

TABLE No. 3.

POPULATION OF THE INCORPORATED CITIES, TOWNS AND VILLAGES OF IOWA ACCORDING TO THE GOVERNMENT CENSUS OF 1890 AND 1900, ALSO THE ALTITUDE OF THE CITIES AND TOWNS.

CITIES, TOWNS AND VILLAGES	POPULATION.		Elevation in feet.	CITIES, TOWNS AND VILLAGES.	POPULATION.		Elevation in feet.
	1900	1890			1900	1890	
Ackley .....	1,445	1,286	.....	Atlantic .....	5,046	4,351	1,164
Ackworth .....	184	.....	.....	Auburn .....	293	174	1,244
Adair .....	879	722	1,415	Audubon .....	1,866	1,310	1,301
Adel .....	1,218	995	890	Aurelia .....	621	669	.....
Afton .....	1,178	1,045	1,212	Aurora .....	331	.....	1,135
Agency .....	408	442	807	Avoca .....	1,627	.....	1,144
Ainsworth .....	404	.....	704	Ayrshire .....	329	.....	.....
Akron .....	1,029	494	1,155	Badger .....	240	.....	.....
Albia .....	2,839	2,359	959	Bagley .....	955	.....	.....
Albion .....	440	334	.....	Baldwin .....	254	227	716
Alden .....	709	512	.....	Bancroft .....	839	657	1,202
Algona .....	2,911	2,068	1,213	Barnes City .....	274	.....	914
Allerton .....	950	807	.....	Barnum .....	175	.....	.....
Allison .....	463	.....	.....	Basset .....	149	.....	1,017
Alta .....	861	768	1,513	Batavia .....	533	307	727
Alta Vista .....	179	.....	1,155	Battle Creek .....	542	987	1,351
Alton .....	1,009	708	1,308	Baxter .....	427	.....	998
Altoona .....	328	326	966	Bayard .....	494	348	.....
Alvord .....	249	.....	.....	Beacon .....	953	570	.....
Ames .....	2,422	1,276	926	Beaconsfield .....	177	.....	.....
Anamosa .....	2,391	2,078	930	Beaman .....	266	262	968
Andrew .....	273	307	.....	Bedford .....	1,977	1,643	.....
Angus .....	333	704	1,141	Belle Plaine .....	3,233	2,623	828
Anita .....	963	695	1,266	Bellevue .....	1,607	1,394	598
Anthony .....	487	.....	.....	Belmond .....	1,234	803	1,184
Aplington .....	427	427	.....	Bennett .....	238	.....	.....
Arcadia .....	405	463	1,423	Benton .....	192	.....	1,057
Arion .....	192	.....	.....	Bentonsport .....	254	233	.....
Arlington .....	363	593	.....	Bernard .....	113	.....	.....
Armstrong .....	907	.....	.....	Birmingham .....	622	545	.....
Arnold's Park .....	251	.....	.....	Blairstown .....	592	583	843
Arthur .....	162	.....	1,291	Blanchard .....	520	432	.....
Ashton .....	513	309	1,445	Blencoe .....	279	.....	1,051
Athelstan .....	255	.....	.....	Blockton .....	704	.....	1,074

TABLE No. 8—CONTINUED.

CITIES, TOWNS AND VILLAGES.	POPULATION.		Elevation in feet.	CITIES, TOWNS AND VILLAGES.	POPULATION.		Elevation in feet.
	1900	1890			1900	1890	
Bloomfield .....	2,106	1,918	881	Coggon .....	498	.....	.....
Bode .....	409	.....	1,150	Coin .....	574	.....	.....
Bonaparte .....	898	762	.....	Colesburg .....	274	.....	.....
Bondurant .....	297	.....	988	Colfax .....	2,069	957	800
*Boone .....	8,880	6,520	1,148	College Springs .....	698	491	.....
Boyden .....	838	277	1,428	Collins .....	540	.....	.....
Braddyville .....	238	175	.....	Colo .....	591	281	981
Bradgate .....	228	.....	1,127	Columbus City .....	888	459	.....
Brayton .....	141	124	.....	Columbus Junct .....	1,099	953	599
Breda .....	395	256	1,869	Conrad .....	488	157	1,014
Brighton .....	807	891	752	Conway .....	848	879	.....
Bristow .....	517	257	.....	Coon Rapids .....	1,017	878	.....
Britt .....	1,540	818	1,286	Coralville .....	125	179	.....
Brooklyn .....	1,188	1,202	855	Corning .....	2,145	1,682	1,117
Buffalo .....	372	879	587	Correctionville .....	935	869	1,108
Buffalo Center .....	875	.....	.....	Corwith .....	651	834	1,186
Burlington .....	23,201	22,565	588	Corydon .....	1,477	982	1,092
Burt .....	504	.....	450	Council Bluffs .....	25,802	21,474	980
Bussey .....	550	.....	.....	Crawfordsville .....	268	.....	692
Calamus .....	287	216	410	Cresco .....	2,806	2,018	1,800
Callender .....	399	.....	1,156	Oreston .....	7,752	7,200	1,812
Calmar .....	1,008	818	1,237	Cromwell .....	208	.....	1,235
Calumet .....	113	.....	.....	Crystal Lake .....	240	.....	.....
Camanche .....	718	753	603	Cumberland .....	591	.....	.....
Cambridge .....	667	492	.....	Cushing .....	237	.....	1,279
Cantril .....	356	356	778	Cylinder .....	118	.....	.....
Carlisle .....	553	.....	796	Dakota City .....	362	353	1,129
Carroll .....	2,882	2,448	1,285	Dallas Center .....	625	445	1,074
Carson .....	632	891	1,072	Danbury .....	480	428	1,811
Cascade .....	1,266	955	778	Davenport .....	35,534	26,872	595
Casey .....	698	452	1,237	Davis City .....	617	594	.....
Castana .....	356	.....	.....	Dayton .....	759	660	1,098
Cedar Falls .....	5,819	6,459	854	Decatur .....	367	215	.....
Cedar Rapids .....	25,556	18,020	752	Decorah .....	8,246	2,801	875
Center Junction .....	255	210	.....	Dedham .....	374	278	.....
Center Point .....	874	615	819	Deep River .....	408	291	866
Centerville .....	5,256	3,668	1,017	Defiance .....	387	823	.....
Central City .....	623	467	.....	Delmar .....	692	518	811
Chariton .....	8,989	8,122	1,042	Delta .....	691	409	802
Charles City .....	4,227	2,802	1,005	Denison .....	2,771	1,782	1,180
Charter Oak .....	772	587	.....	Denver .....	102	.....	.....
Chelsea .....	419	818	793	Des Moines .....	62,139	50,098	805
Cherokee .....	8,865	8,441	1,205	De Soto .....	845	328	801
Chillicothe .....	216	214	660	De Witt .....	1,883	1,359	687
Churdan .....	626	377	.....	Dexter .....	795	607	1,157
Cincinnati .....	1,212	492	1,085	Diagonal .....	383	.....	.....
Clare .....	374	.....	.....	Donnellson .....	270	.....	704
Clarence .....	875	629	829	Doon .....	545	.....	1,285
Clarinda .....	3,276	3,292	1,009	Dow City .....	462	451	1,136
Clarion .....	1,475	744	1,168	Dows .....	818	.....	1,142
Clerksville .....	849	755	924	Drakesville .....	238	808	.....
Clearfield .....	698	452	.....	Dubuque .....	38,297	30,811	611
Clear Lake .....	1,706	1,180	1,288	Dumont .....	488	.....	.....
Clermont .....	513	488	869	Duncombe .....	350	.....	1,112
Cleveland .....	202	807	878	Dunkerton .....	217	.....	945
Clinton .....	22,698	18,619	598	Dunlap .....	1,855	1,068	1,101
Clio .....	218	.....	.....	Durant .....	560	505	724
Coburg .....	164	80	1,004	Dyersville .....	1,823	1,272	945

\* The city council of Boone ordered an enumeration which showed on December 28, 1900, a population of 10,184 persons

## 536 Population of Cities and Towns of Iowa.

TABLE No. 5—CONTINUED.

CITIES, TOWNS, AND VILLAGES.	POPULATION.		Elevation in feet.	CITIES, TOWNS, AND VILLAGES.	POPULATION.		Elevation in feet.
	1900.	1890.			1900.	1890.	
Dysart.....	902	775	968	Gowrie.....	681	526	1,143
Eagle Grove..	8,557	1,881	1,119	Graettinger..	888	.....	.....
Earlham.....	690	802	1,116	Grafton.....	156	.....	1,223
Earling.....	340	.....	.....	Grand Junction	1,113	932	1,045
Earlville.....	618	569	.....	Grand Mound..	355	247	725
Early.....	579	277	1,535	Grand River...	326	.....	.....
East Peru.....	252	.....	.....	Grant City.....	249	.....	.....
Eddyville.....	1,230	815	.....	Granville.....	351	.....	1,454
Edenville.....	476	.....	.....	Gravity.....	549	210	.....
Edgewood.....	565	.....	.....	Gray.....	180	.....	1,354
Elberon.....	344	.....	.....	Greeley.....	488	.....	.....
Eldon.....	1,850	1,725	684	Greene.....	1,192	845	924
Eldora.....	2,233	1,577	.....	Greenfield.....	1,300	1,048	.....
Eldridge.....	207	.....	.....	Grimes.....	186	.....	.....
Elgin.....	635	869	843	Grinnell.....	3,860	3,332	1,023
Elkader.....	1,321	745	.....	Griswold.....	900	752	1,109
Elkport.....	326	.....	.....	Grundy Center.	1,322	1,181	976
Elliott.....	516	517	.....	Guthrie Center.	1,193	1,037	1,077
Ellston.....	242	.....	.....	Guttenburg.....	1,620	1,160	.....
Ellsworth.....	819	.....	1,453	Hamburg.....	2,079	1,634	908
Elma.....	976	.....	1,182	Hamilton.....	538	.....	.....
Emerson.....	502	404	1,053	Hampton.....	2,727	2,067	.....
Emmetsburg..	2,361	1,584	.....	Hancock.....	276	187	.....
Epworth.....	549	843	.....	Harcourt.....	192	.....	.....
Essex.....	710	564	992	Harlan.....	2,422	1,765	1,200
Estherville...	3,237	1,475	1,298	Harper.....	269	253	812
Exira.....	851	575	1,230	Harris.....	217	.....	.....
Fairbank.....	644	448	1,000	Hartley.....	1,006	519	1,458
Fairfield.....	4,689	3,391	780	Hastings.....	404	322	999
Farley.....	613	532	1,068	Havelock.....	397	.....	1,236
Farmington...	1,332	1,002	668	Hawarden.....	1,810	744	1,188
Farnhamville..	348	137	.....	Hawkeye.....	613	.....	.....
Farragut.....	514	406	959	Hazelton.....	500	.....	1,001
Fayette.....	1,315	1,062	.....	Hedrick.....	1,035	592	.....
Floyd.....	353	.....	1,113	Henderson.....	244	201	.....
Fonda.....	1,180	625	.....	Hepburn.....	118	75	.....
Fontanelle.....	853	830	.....	Hillsdale.....	244	193	1,189
Forest City...	1,763	896	1,226	Holland.....	175	.....	995
Fort Atkinson..	984	480	1,011	Holstein.....	870	539	1,447
Fort Dodge...	12,162	4,871	1,126	Holy Cross.....	115	.....	.....
Fort Madison..	9,278	7,901	522	Hopeville.....	145	.....	.....
Foster.....	205	.....	.....	Hopkinton.....	767	668	.....
Franklin.....	210	333	699	Hornick.....	284	.....	.....
Fredericksburg	565	821	1,075	Hospers.....	415	.....	1,341
Frederika.....	170	.....	.....	Hubbard.....	676	452	1,140
Fremont.....	542	.....	.....	Hudson.....	359	.....	883
Galva.....	456	.....	1,290	Hull.....	626	566	1,433
Garden Grove..	651	554	.....	Humboldt.....	1,474	1,075	1,095
Garner.....	1,288	679	1,203	Humeston.....	945	642	.....
Garrison.....	482	367	859	Ida Grove.....	1,967	1,563	1,229
Garwin.....	470	.....	801	Imogene.....	296	279	.....
George.....	394	.....	.....	Independence..	3,658	3,163	921
Germania.....	384	.....	.....	Indianola.....	3,261	2,254	969
Gilman.....	465	473	.....	Inwood.....	477	.....	1,471
Gilmore City..	687	.....	.....	Ionia.....	306	.....	.....
Gladbrook.....	842	556	954	Iowa City.....	7,987	7,016	686
Glenwood.....	3,040	1,890	961	Iowa Falls.....	2,840	1,796	1,107
Glidden.....	733	532	1,230	Ireton.....	545	412	1,377
Goldfield.....	628	343	1,108	Irwin.....	295	.....	1,266
Goodell.....	254	.....	1,236	Jackson Junc..	171	.....	1,140

TABLE No. 3—CONTINUED.

CITIES, TOWNS AND VILLAGES.	POPULATION.		Elevation in feet.	CITIES, TOWNS AND VILLAGES.	POPULATION.		Elevation in feet.
	1900	1890			1900	1890	
Janesville.....	811			Lone Tree.....	600		717
Jefferson.....	2,601	1,875	1,118	Lorimor.....	597		1,224
Jesup.....	690	573	984	Lowden.....	544	405	721
Jewel.....	947	414	1,068	Low Moor.....	318		647
Jolley.....	266			Lucas.....	1,182	1,320	888
Kalona.....	590	211	665	Luverne.....	554		
Kamrar.....	223			Luzerne.....	169		901
Kallerton.....	468	277		Lynnville.....	347	261	
Kellogg.....	653	700	851	McGregor.....	1,498	1,160	612
Kelly.....	187		1,037	McIntire.....	427		
Kensett.....	459			Macedonia.....	295		
Kenwood Park.....	233	136		Macksburg.....	235	186	
Keokuk.....	14,641	14,101	494	Madrid.....	1,021	565	
Keosauqua.....	1,117	831		Malcom.....	404	372	901
Keota.....	996	777	803	Mallard.....	292		
Keystone.....	405			Malvern.....	1,160	1,008	995
Kingsley.....	720	649	1,241	Manchester.....	2,887	2,344	944
Kinross.....	152			Manilla.....	773	626	
Kirkman.....	208		1,232	Manly.....	369		1,201
Kirkville.....	402	714		Manning.....	1,169	1,233	1,328
Kiron.....	89			Manson.....	1,424	822	1,239
Klemme.....	262			Mapleton.....	1,099	782	1,267
Knowlton.....	267		1,093	Maquoketa.....	3,777	3,077	688
Knoxville.....	3,131	2,032	910	Marathon.....	659		1,399
Lacoma.....	496	301		Marble Rock.....	573	433	1,002
Ladara.....	239	224	795	Marcus.....	718	671	1,463
Lake City.....	2,703	1,180	1,253	Marango.....	2,007	1,710	745
Lake Mills.....	1,293	604	1,270	Marion.....	4,102	3,094	
Lake Park.....	541		1,479	Marne.....	410		1,183
Lakeview.....	591	366		Marshalltown.....	11,514	8,914	886
Lamoni.....	1,540			Martelle.....	168		
Lamont.....	636		1,045	Martinsburg.....	332	322	
La Motte.....	272	154	940	Marysville.....	322	918	
Lansing.....	1,438	1,668	832	Mason City.....	6,746	4,007	1,128
La Porte.....	1,419	1,052	812	Massena.....	475	279	
Larchwood.....	450		1,465	Matlock.....	94		
Larrabee.....	125			Maurice.....	280		1,814
Laurens.....	853	318	1,316	Maxwell.....	810	453	
Lawler.....	646	494	1,078	Maynard.....	495	371	1,106
LeClaire.....	997	906	576	Mechanicsville.....	703	612	899
Ledyard.....	257		1,177	Mediapolis.....	725	459	799
Le Grand.....	408			Melbourne.....	366		1,040
Lehigh.....	806	870		Melrose.....	400		871
Leland.....	215		1,222	Menlo.....	428	389	1,271
Le Mars.....	4,148	4,036	1,224	Meriden.....	432	241	1,406
Lenox.....	1,014	703		Merrill.....	389		
Leon.....	1,905	1,422	1,025	Meservey.....	193		
Lester.....	225		1,373	Miles.....	385		
Letts.....	387	325		Milford.....	485		
Lewis.....	613	579	1,185	Milo.....	595	918	
Limesprings.....	605	550	1,246	Milton.....	849	643	803
Linden.....	314		1,128	Minburn.....	317		1,051
Lineville.....	690	606		Minden.....	328	287	1,201
Lisbon.....	956	1,079	877	Missouri Valley.....	4,010	2,797	1,010
Liscomb.....	398	313		Mitchell.....	245	309	1,208
Little Rock.....	399		1,475	Mitchellville.....	763	704	576
Little Sioux.....	427	400		Modale.....	393	238	1,024
Livermore.....	618	459	1,141	Mondakin.....	384	257	1,033
Logan.....	1,377	837		Monmouth.....	281		716
Lohrville.....	597	435		Monona.....	674	490	1,209

## 538 Population of Cities and Towns of Iowa.

TABLE No. 3-CONTINUED.

CITIES, TOWNS AND VILLAGES.	POPULATION.		Elevation in feet.	CITIES, TOWNS AND VILLAGES.	POPULATION.		Elevation in feet.
	1900	1890			1900	1890	
Monroe.....	917	962		Panora.....	958	809	
Montezuma.....	1,210	1,062	964	Parkersburg.....	1,184	790	
Monticello.....	2,104	1,988		Parnell.....	318		
Montour.....	502	409	854	Paton.....	828	245	1,105
Montrose.....	748	778	518	Patterson.....	163	183	649
Moorhead.....	200			Paulina.....	617	510	1,412
Moravia.....	682	811		Pella.....	2,623	2,408	
Morning Sun.....	948	881	745	Perry.....	3,986	2,880	967
Morrison.....	178	185	947	Persia.....	861		
Moulton.....	1,420	769	991	Peterson.....	621	671	1,242
Mt. Ayr.....	1,729	1,265	1,286	Pierson.....	853		1,272
Mt. Pleasant.....	4,109	8,997	729	Pilot Mound.....	315		
Mt. Vernon.....	1,620	1,259	847	Plainfield.....	320		
Moville.....	507	296		Pleasanton.....	184		
Murray.....	949	686	1,216	Pleasant Plain.....	280		753
Muscatine.....	14,073	11,454	562	Pleasantville.....	738	610	
Mytic.....	1,758	875		Pocahontas.....	625		
Nashua.....	1,268	1,240		Polk City.....	438	446	
Neola.....	921	917	1,111	Pomeroy.....	910	481	
Nevada.....	2,472	1,662	1,005	Portsmouth.....	316	250	
New Albin.....	543	411	648	Postville.....	984	884	1,195
Newell.....	762	540		Prairie City.....	808	684	
New Hampton.....	2,339	1,314	1,164	Prescott.....	446		1,153
New Hartford.....	570			Preston.....	593	489	
New London.....	1,008	580	768	Pringhar.....	314	519	
New Market.....	600	320		Princeton.....	456	393	
New Providence.....	288			Protivin.....	136		
New Sharon.....	1,252	1,026		Pulaski.....	302		835
Newton.....	3,682	2,564	952	Quincy.....	106	146	
New Vienna.....	245			Radcliffe.....	645		1,168
Nichols.....	398	237	638	Randalla.....	117		1,106
Nora Springs.....	1,209	846	1,052	Randolph.....	873	276	
North English.....	683			Rathbun.....	270		
North M'Gregor.....	616	509	604	Redding.....	311	214	
Northwood.....	1,271	859	1,222	Redfield.....	509	397	967
Norwalk.....	287			Red Oak.....	4,355	3,821	1,032
Norway.....	533	401	796	Reinbeck.....	1,203	781	926
Oakland.....	913	686	1,144	Remsen.....	835	580	
Ocheyedan.....	569		1,551	Renwick.....	850		
Odebolt.....	1,432	1,122	1,365	Riceville.....	804		1,229
Oelwein.....	5,142	880		Richland.....	534	531	
Ogden.....	993	689	1,211	Ridgeway.....	371		
Olga.....	692	519		Rippey.....	895		
Ollie.....	238			Riverside.....	698	608	645
Onawa.....	1,393	1,358	1,069	Riverton.....	687	560	927
Onslow.....	268	287	715	Rock Falls.....	124	122	1,104
Orange City.....	1,457	1,246	1,421	Rockford.....	1,080	1,010	1,021
Orient.....	359	180		Rock Rapids.....	1,766	1,894	1,858
Orleans.....	92			Rock Valley.....	1,054	542	1,253
Osage.....	2,784	1,913	1,184	Rockwell.....	890	381	
Oscola.....	2,505	2,120	1,182	Rockwell City.....	1,222	516	
Oskaloosa.....	9,212	6,558	843	Rodman.....	147		
Ossian.....	670	609	1,271	Rodney.....	173		
Oto.....	626	247		Roland.....	557		
Ottumwa.....	13,197	14,001	849	Rolfe.....	994	529	
Oxford.....	664	516	745	Rome.....	255		608
Oxford Junction.....	730	752		Rose Hill.....	258	200	822
Pacific Junction.....	732	744	962	Rudd.....	381		1,106
Packwood.....	284			Russell.....	636	443	1,087
Panama.....	221	379		Ruthven.....	787	580	

TABLE No. 3—CONTINUED.

CITIES, TOWNS, AND VILLAGES.	POPULATION.		Elevation in feet.	CITIES, TOWNS, AND VILLAGES.	POPULATION.		Elevation in feet.
	1900	1890			1900	1890	
Babula .....	1,029	918	.....	Tama .....	2,649	1,741	824
Sac City .....	2,079	1,249	1,278	Templeton .....	321	269	.....
St. Ansgar .....	698	609	.....	Terril .....	217	.....	.....
St. Anthony .....	174	.....	.....	Thayer .....	394	.....	1,080
St. Charles .....	412	387	.....	Thompson .....	450	.....	.....
St. Olaf .....	124	.....	.....	Thor .....	274	.....	1,156
St. Paul .....	65	.....	.....	Thornburg .....	287	.....	882
Salem .....	548	651	.....	Thornton .....	299	.....	.....
Salix .....	887	.....	1,092	Thurman .....	409	305	.....
Sanborn .....	1,247	1,075	.....	Tingley .....	488	295	.....
Schaller .....	661	333	1,397	Tipton .....	2,513	1,599	.....
Schleswig .....	288	.....	.....	Tiptonka .....	224	.....	.....
Scranston .....	983	715	1,181	Toledo .....	1,941	1,835	856
Searsboro .....	263	133	.....	Traer .....	1,468	1,014	916
Seymour .....	1,703	1,058	1,079	Tripoli .....	665	.....	.....
Shannon City .....	380	.....	1,189	Union .....	589	514	.....
Sheffield .....	688	610	.....	Urbana .....	823	.....	.....
Shelby .....	692	682	1,804	Ute .....	407	.....	.....
Sheldahl .....	179	.....	1,042	Val .....	573	593	1,264
Sheldon .....	2,282	1,478	1,415	Valley Junction .....	1,700	.....	824
Shell Rock .....	339	733	921	Vanhorn .....	484	501	.....
Shellsburg .....	511	408	774	Van Meter .....	407	467	884
Shenandoah .....	3,573	2,440	975	Van Wert .....	308	.....	.....
Sibley .....	1,289	1,090	1,512	Victor .....	612	616	811
Sidney .....	1,143	839	.....	Villisca .....	2,211	1,744	1,050
Sigourney .....	1,952	1,623	768	Vincent .....	163	.....	.....
Silver City .....	438	324	.....	Vinton .....	8,499	2,865	810
Sioux Center .....	810	.....	.....	Volga City .....	444	.....	.....
Sioux City .....	33,111	27,806	1,099	Wadena .....	170	.....	.....
Sioux Rapids .....	1,005	650	1,276	Walcott .....	662	.....	735
Slater .....	426	.....	.....	Walker .....	105	.....	890
Sloan .....	648	449	1,084	Wall Lake .....	659	439	1,287
Smithland .....	485	869	.....	Walnut .....	878	.....	1,288
Solon .....	397	358	794	Wapello .....	1,398	1,009	588
South English .....	319	.....	844	Washington .....	4,255	3,235	769
Spencer .....	3,095	1,818	1,319	Washta .....	481	.....	.....
Spillville .....	356	.....	.....	Waterloo .....	12,580	6,674	866
Spirit Lake .....	1,219	782	1,458	Wanama .....	540	406	.....
Springbrook .....	107	.....	.....	Wauke .....	292	240	1,099
Springville .....	599	518	.....	Waukon .....	2,153	1,610	681
Stacyville .....	490	.....	.....	Waverly .....	3,177	2,346	948
Stanhope .....	297	.....	1,128	Wayland .....	394	.....	.....
Stanton .....	404	599	.....	Webster City .....	4,618	2,829	1,048
Stanwood .....	416	802	851	Wellman .....	654	.....	702
State Center .....	1,008	851	1,074	Wellsburg .....	203	.....	.....
Steamboat Rock .....	410	387	.....	Wesley .....	730	440	1,257
Storm Lake .....	2,189	1,682	.....	West Bend .....	538	825	1,197
Story City .....	1,197	536	.....	West Branch .....	647	474	7-8
Stratford .....	458	.....	1,120	West Burlington .....	1,044	886	689
Strawberry Hill .....	164	.....	.....	Westchester .....	209	.....	.....
Str'wbr'y Point .....	1,012	947	1,218	West Decorah .....	531	447	.....
Struble .....	172	.....	.....	Westgate .....	260	.....	1,088
Stuart .....	2,079	2,052	1,216	West Liberty .....	1,680	1,268	676
Sumner .....	1,437	801	1,058	West McGregor .....	100	74	.....
Superior .....	187	.....	1,500	West Mitchell .....	207	232	.....
Sutherland .....	722	490	1,423	West Point .....	654	498	666
Swaledale .....	240	.....	.....	Westside .....	396	448	1,330
Swan .....	406	419	.....	West Union .....	1,935	1,676	1,115
Swea City .....	522	.....	.....	What Cheer .....	2,746	3,246	788
Tabor .....	984	503	.....	Wheatland .....	475	569	686

TABLE No. 3—CONTINUED.

CITIES, TOWNS AND VILLAGES.	POPULATION.		Elevation in feet.	CITIES, TOWNS AND VILLAGES.	POPULATION.		Elevation in feet.
	1900	1890			1900	1890	
Whiting.....	572	437	1,069	Wiota.....	218	169	1,208
Whitmore.....	522	578	1,203	Woodbine.....	1,255	815	1,062
Whitten.....	217	195	1,045	Woodburn.....	497	336	960
Williams.....	600	.....	.....	Woodward.....	650	828	.....
Williamsburg.....	1,100	635	.....	Woolstock.....	274	.....	1,094
Wilton.....	1,233	1,212	683	Worthington.....	288	.....	.....
Windsor.....	148	.....	.....	Wyoming.....	794	704	.....
Winfield.....	820	461	.....	Yorktown.....	170	.....	.....
Winterset.....	3,039	2,391	1,129	Zeering.....	388	242	.....
Winthrop.....	618	370	1,047				

TABLE No. 4.

## LAND AREA OF IOWA BY COUNTIES.

## LAND AREA OF IOWA IN SQUARE MILES.

Adair.....	578	Franklin.....	576	Montgomery.....	432
Adams.....	432	Fremont.....	514	Muscataine.....	436
Allamakee.....	615	Greene.....	570	O'Brien.....	576
Appanoose.....	500	Grundy.....	504	Osceola.....	408
Audubon.....	432	Guthrie.....	576	Page.....	528
Benton.....	720	Hamilton.....	578	Palo Alto.....	576
Black Hawk.....	576	Hancock.....	578	Plymouth.....	820
Boone.....	576	Hardin.....	578	Pocahontas.....	576
Bremer.....	432	Harrison.....	684	Polk.....	576
Buchanan.....	576	Henry.....	432	Pottawattamie.....	576
Buena Vista.....	576	Howard.....	480	Poweshiek.....	576
Butler.....	576	Humboldt.....	432	Ringgold.....	545
Calhoun.....	576	Ida.....	432	Sac.....	576
Carroll.....	576	Iowa.....	576	Scott.....	447
Cass.....	576	Jackson.....	619	Shelby.....	576
Cedar.....	576	Jasper.....	720	Sioux.....	768
Cerro Gordo.....	576	Jefferson.....	432	Story.....	576
Cherokee.....	576	Johnson.....	578	Tama.....	720
Chickasaw.....	504	Jones.....	576	Taylor.....	540
Clarke.....	432	Keokuk.....	576	Union.....	432
Clay.....	576	Kossuth.....	984	Van Buren.....	502
Clayton.....	745	Lee.....	490	Wapello.....	432
Clinton.....	680	Linn.....	720	Warren.....	576
Crawford.....	720	Louisa.....	396	Washington.....	576
Dallas.....	576	Lucas.....	432	Wayne.....	528
Davis.....	500	Lyon.....	600	Webster.....	720
Decatur.....	534	Madison.....	576	Winnebago.....	408
Delaware.....	576	Mahaska.....	576	Winneshiek.....	696
Des Moines.....	400	Marion.....	576	Woodbury.....	864
Dickinson.....	408	Marshall.....	576	Worth.....	408
Dubuque.....	604	Mills.....	445	Wright.....	576
Emmet.....	408	Mitchell.....	480		
Fayette.....	720	Monona.....	432	Total.....	55,475
Floyd.....	504	Monroe.....	432		

## POST OFFICES IN IOWA.

FROM UNITED STATES OFFICIAL POSTAL GUIDE OF JANUARY, 1905.

An asterisk (\*) indicates that post office is *not* a money order office; c. s., indicates county seat.

Abbott.....	Hardin	Anamosa (c. s.).....	Jones	Austinville.....	Batler
Abington.....	Jefferson	Anderson.....	Fremont	Avery.....	Monroe
Ackley.....	Hardin	*Andover.....	Clinton	Avoca.....	Pottawattamie
Ackworth.....	Warren	Andrew.....	Jackson	Avon.....	Polk
*Acme.....	Howard	Angus.....	Boone	Ayrshire.....	Falo Alto
Adair.....	Adair	Anita.....	Cass	Badger.....	Webster
Adaza.....	Greene	Ankeny.....	Polk	Bagley.....	Guthrie
Adel (c. s.).....	Dallas	Anthon.....	Woodbury	Bailey.....	Mitchell
*Adelphi.....	Polk	Aplington.....	Batler	Baldwin.....	Jackson
Afton.....	Union	Arborhill.....	Adair	Bancroft.....	Kossuth
Agency.....	Wapello	Arcadia.....	Carroll	Bangor.....	Marshall
Ainsworth.....	Washington	Archer.....	O'Brien	Barnes.....	Mahaska
Akron.....	Plymouth	Aredale.....	Butler	Barney.....	Madison
Albert City.....	Buena Vista	Argyle.....	Lee	Barnum.....	Webster
Albia (c. s.).....	Monroe	Arion.....	Crawford	Bartlett.....	Fremont
Albion.....	Marshall	Arispe.....	Union	Bassett.....	Chickasaw
Alburnett.....	Linn	Arlington.....	Fayette	Batavia.....	Jefferson
Alden.....	Hardin	*Armour.....	Pottawattamie	Battle Creek.....	Ida
Alexander.....	Franklin	Armstrong.....	Emmet	Baxter.....	Jasper
Algona (c. s.).....	Kossuth	*Arnold.....	Humboldt	Bayard.....	Guthrie
Allendorf.....	Osceola	Arnolds Park.....	Dickinson	Beacon.....	Mahaska
Allerton.....	Wayne	Artesian.....	Bremer	Beaconsfield.....	Ringgold
Allison (c. s.).....	Butler	Arthur.....	Ida	Beaman.....	Grundy
Almont.....	Clinton	*Ascot.....	Pottawattamie	*Bear Grove.....	Guthrie
*Almoral.....	Delaware	*Ashawa.....	Polk	Beaver.....	Boone
*Almoral Station.....	Delaware	Ashgrove.....	Davis	Bedford (c. s.).....	Taylor
Alpha.....	Fayette	Ashton.....	Osceola	*Beebeetown.....	Harrison
Alpha.....	Buena Vista	Aspinwall.....	Crawford	*Belfast.....	Lee
Alta Vista.....	Chickasaw	Astor.....	Crawford	Belinda.....	Lucas
Alton.....	Sioux	Atalissa.....	Muscatine	Belknap.....	Davis
Altoona.....	Polk	Athelstan.....	Taylor	Belle Plaine.....	Benton
Alvord.....	Lyon	Atkins.....	Benton	Bellevue.....	Jackson
Amara.....	Iowa	Atlantic (c. s.).....	Cass	Belmond.....	Wright
Amber.....	Jones	Attica.....	Marion	Beloit.....	Lyon
Ames.....	Story	Auburn.....	Sac	Bennett.....	Cedar
Ames.....	Station.	Audubon (c. s.).....	Audubon	Benson.....	Black Hawk
*A (College).....		*Augusta.....	Des Moines	*Bentley.....	Pottawattamie
Amund.....	Winnebago	Aurelia.....	Cherokee	Benton.....	Ringgold
		Aurora.....	Buchanan	Bentonsport.....	Van Buren



Berea.....	Adair	Buck Grove.....	Crawford	*No. 4, 117 F Avenue.	
Berkley.....	Boone	Buckingham.....	Tama	*Cedar Valley.....	Cedar
Berlin.....	Tama	*Buena Vista.....	Clinton	Centerdale.....	Cedar
Bernard.....	Dubuque	Buffalo.....	Scott	Center Junction.....	Jones
Bertram.....	Linn	Buffalo Center.....		Centerpoint.....	Linn
Berwick.....	Polk		Winnebago	Centerville (c. s.).....	Appanoose
Bethesda.....	Page	Bunch.....	Davis		Station.
*Beulah.....	Clayton	Burchinal.....	Cerro Gordo	*No. 1 (Walsh).....	
Bevington.....	Madison	Burdette.....	Franklin		
Bidwell.....	Wapello	Burlington (c. s.).....			
Big Rock.....	Scott		Des Moines		
Bingham.....	Page		Independent Station.		
Birmingham.....	Van Buren	*West Burlington.....			
*Bladensburg.....	Wapello		Station.		
Blairgrass.....	Hamilton	*No. 1 (Union Station).....			
Blairstown.....	Benton				
Blakesburg.....	Wapello	Burnside.....	Webster	Central City.....	Linn
Blanchard.....	Page	Burr Oak.....	Winneshiek	Chapin.....	Franklin
*Blenden.....	Pocahontas	Burt.....	Kossuth	Chariton (c. s.).....	Lucas
Blencoe.....	Monona	Bussey.....	Marion	Charles City (c. s.).....	Floyd
*Blidorn.....	Clinton	*Butler.....	Keokuk	Charleston.....	Lee
*Blockley.....	Decatur	Buxton.....	Monroe	Charlotte.....	Clinton
Blockton.....	Taylor	*Cairo.....	Louisa	Charter Oak.....	Crawford
Bloomfield (c. s.).....	Davis	Calamus.....	Clinton	Chatsworth.....	Sioux
Bluegrass.....	Scott	Caledonia.....	Ringgold	Chelsea.....	Tama
*Bluffton.....	Winneshiek	California.....	Harrison	Chequest.....	Davis
Bode.....	Humboldt	Callender.....	Webster	Cherokee (c. s.).....	Cherokee
Bolan.....	Worth	Calliope.....	Sioux	Chester.....	Howard
Bonair.....	Howard	Calmar.....	Winneshiek	Chillicothe.....	Wapello
Bonaparte.....	Van Buren	*Caloma.....	Marion	*Chisholm.....	Monroe
Bondurant.....	Polk	Calumet.....	O'Brien	Church.....	Allamakee
Boone (c. s.).....	Boone	Camanche.....	Clinton	*Churchville.....	Warren
	Station.	Cambria.....	Wayne	Churdan.....	Greene
*A Boonsboro.....		Cambridge.....	Story	Cincinnati.....	Appanoose
		Campbell.....	Polk	Clare.....	Webster
(*Boonsboro, Ind. Sta.		Canby.....	Adair	Clarence.....	Cedar
Boone.).....		*Canoe.....	Winneshiek	Clarinda (c. s.).....	Page
Booneville.....	Dallas	Canton.....	Jackson	Clarion (c. s.).....	Wright
*Border Plains.....	Webster	Cantril.....	Van Buren	*Clarkdale.....	Appanoose
Botna.....	Shelby	Carbon.....	Adams	*Clarkson.....	Warren
Bouton.....	Dallas	Carl.....	Adams	Clarksburg.....	Butler
Boxholm.....	Boone	Carlisle.....	Warren	Clay.....	Washington
Boyd.....	Chickasaw	Carnarvon.....	Sac	Clayton.....	Clinton
Boyd.....	Sioux	*Carnes.....	Sioux	*Clayworks.....	Webster
Boyer.....	Crawford	Carnforth.....	Poweshiek	Clearfield.....	Taylor
Braddyville.....	Page	Carpenter.....	Mitchell	Clear Lake.....	Cerro Gordo
Bradgate.....	Humboldt	Carroll (c. s.).....	Carroll	Cleghorn.....	Cherokee
*Brainard.....	Fayette	*Carrollton.....	Carroll	Clemons.....	Marshall
Brandon.....	Buchanan	*Carrville.....	Floyd	Clermont.....	Fayette
Brayton.....	Audubon	Carson.....	Pottawattamie	Cleveland.....	Lucas
Brazil.....	Appanoose	Cartersville.....	Cerro Gordo	Clèves.....	Hardin
Breda.....	Carroll	Cascade.....	Dubuque	Climbing Hill.....	Woodbury
Bremer.....	Bremer	Casey.....	Guthrie	Clinton (c. s.).....	Clinton
Bridgewater.....	Adair	Castalia.....	Winneshiek		Station.
Brighton.....	Washington	Castana.....	Monona	*No. 1 (Chauncy).....	
Briscoe.....	Adams	Cedar.....	Mahaska		
Bristow.....	Butler	Cedar Bluff.....	Cedar	Ohio.....	Wayne
Britt.....	Hancock	Cedar Falls.....	Black Hawk	*Clive.....	Polk
Bronson.....	Woodbury		Station.	*Cloud.....	Marion
Brooklyn.....	Poweshiek			*Cloverdale.....	Oscola
Brooks.....	Adams			Clutier.....	Tama
Brown.....	Clinton			Coal Creek.....	Keokuk
Brownville.....	Mitchell			*Coalfield.....	Monroe
*Brushy.....	Webster			*Coalville.....	Webster
Bryant.....	Clinton			Coburg.....	Montgomery
*Bryanburg.....	Buchanan			Coggon.....	Linn
Buchanan.....	Cedar			Coin.....	Page
Buck Creek.....	Bremer			Colesburg.....	Delaware
Buckeye.....	Hardin			Colfax.....	Jasper

Columbus Junction Louisa	*No. 5, 1601 Washington Street.	Dillon..... Marshall
*Commerce..... Polk	*David..... Mitchell	Dinsdale..... Tama
Conesville..... Muscatine	*Davis City..... Decatur	Dixson..... Scott
*Conger..... Warren	*Davis Corners..... Howard	Dolliver..... Emmet
Conover..... Winneshiek	Dawson..... Dallas	Donahue..... Scott
Conrad..... Grundy	Dayton..... Webster	Dooly..... Marion
Conroy..... Iowa	*Daytonville, Washington	Donnan..... Fayette
Conway..... Taylor	Dean..... Appanoose	Donnellson..... Lee
Coon Rapids..... Carroll	Decatur..... Decatur	Doon..... Lyon
Cooper..... Greene	Decorah (c. s.)	Dorchester..... Allamakee
Coppock..... Henry	Winneshek	Douds Leando. Van Buren
Cordova..... Marion	Dedham..... Carroll	Dougherty..... Cerro Gordo
Corley..... Shelby	Deep River..... Poweshiek	*Douglass..... Fayette
*Cornelia..... Wright	Deer Creek..... Worth	Dow City..... Crawford
Cornell..... Clay	Defiance..... Shelby	Downey..... Cedar
Corning (c. s.)..... Adams	*DeKalb..... Decatur	Dows..... Wright
Correctionville	Delaware..... Delaware	Drakeville..... Davis
Corwith..... Woodbury	Delhi..... Delaware	Dublin..... Washington
Corydon (c. s.)..... Wayne	Delmar..... Clinton	Dubuque (c. s.) Dubuque
Cottage Hill..... Dubuque	Deloit..... Crawford	<i>Rural Station.</i>
Cotter..... Louisa	Delphos..... Ringgold	*Rockdale.....
Cottonwood..... Lee	Delta..... Keokuk	<i>Stations.</i>
*Coulter..... Franklin	Denison (c. s.)..... Crawford	*No. 1, First and Locust Streets.
Council Bluffs (c. s.)	Denmark..... Lee	*No. 2, 679 Julien Avenue.
Pottawattamie	*Denova..... Henry	*No. 3, 18th and Clay Streets.
*County Line..... Jefferson	Denver..... Bremer	*No. 4, 501 Rhomberg Avenue.
Covington..... Linn	Depew..... Palo Alto	*No. 5, 2508 Couler Ave.
*Crain Creek.	Derby..... Lucas	*No. 6, 3d and Main Streets.
Black Hawk	Des Moines (c. s.)..... Polk	*No. 7, Burch and W. 5th Streets.
*Crathorne..... Plymouth	<i>Stations.</i>	*No. 8, 635 Cleveland Ave.
Crawfordsville	East Des Moines	Dudley..... Wapello
Washington	*Easton Place.	Dumfries, Pottawattamie
Crescent, Pottawattamie	*Fair Grounds.	Dumont..... Butler
Cresco (c. s.)..... Howard	*Grand View.	Dunbar..... Marshall
Creston (c. s.)..... Union	*Greenwood Park.	*Duncan..... Hancock
*Crocker..... Polk	*Highland Park.	Duncombe..... Webster
Cromwell..... Union	*Park Avenue.	Dundee..... Delaware
*Croton..... Lee	*Sevastopol.	Dunkerton, Black Hawk
*Crown..... Decatur	*University Place.	Dunlap..... Harrison
Crystal Lake..... Hancock	*No. 1, 720-722 Monroe Street.	Dunreath..... Marion
Cumberland..... Cass	*No. 2, 1127 Grand Avenue.	Durango..... Dubuque
Cumming..... Warren	*No. 3, 8th and School Streets.	Durant..... Cedar
Curlew..... Palo Alto	*No. 4, 9th and Center Streets.	Durham..... Marion
*Curtis..... Johnson	*No. 5, 615-619 E. Scott Street.	Dyersville, Dubuque
Cushing..... Woodbury	*No. 6, 1901 Cottage Grove Avenue.	<i>Rural Station</i>
Cylinder..... Palo Alto	*No. 7, Chesterfield.	*New Vienna.
Dahlonega..... Wapello	*No. 8, Corner 12th and High Streets.	Dysart..... Tama
Dakota City (c. s.)	*No. 9, 6th and State Streets.	Eagle Grove..... Wright
Humboldt	DeSoto..... Dallas	Earlham..... Madison
Dale..... Guthrie	Devon..... Chickasaw	Earling..... Shelby
Dallas..... Marion	Dewar..... Black Hawk	Earlville..... Delaware
Dallas Center..... Dallas	DeWitt..... Clinton	Early..... Sac
Dalton..... Plymouth	Dexter..... Dallas	(East Des Moines, Sta. Des Moines.)
Dana..... Greene	Diagonal..... Ringgold	East Elkport..... Clayton
Danbury..... Woodbury	*Diamond..... Appanoose	* (Easton Place, Sta. Des Moines.)
Danville..... Des Moines	Dickens..... Clay	East Peru..... Madison
*Darbyville..... Appanoose	Dif..... Appanoose	Eddyville..... Wapello
Davenport (c. s.)..... Scott	Dike..... Grundy	Edgewood..... Clayton
<i>Stations.</i>		*Edna..... Lyon
*No. 1, 3d and Filmore Streets		
*No. 2, 1511 Harrison Street.		
*No. 3, 14th Street and Grand Avenue.		
*No. 4, 801 Fulton Avenue.		

*Egan .....	Allamakee	Flagler .....	Marion	*Glendale .....	Jefferson
Ehler .....	Delaware	*Flemingville .....	Linn	Glendon .....	Guthrie
Elberon .....	Tama	Floris .....	Davis	*Glenellen .....	Woodbury
Eldon .....	Wapello	Floyd .....	Floyd	Glenwood (c. s.) .....	Mills
Eldoro (c. s.) .....	Hardin	*Flugstad .....	Webster	Glidden .....	Carroll
Eldorado .....	Fayette	*Folletts .....	Clinton	Goldfield .....	Wright
Eldridge .....	Scott	*Folsom .....	Mills	Goodell .....	Hancock
Elgin .....	Fayette	Fonda .....	Pocahontas	Goose Lake .....	Clinton
Elkader (c. s.) .....	Clayton	Fontanelle .....	Adair	Gosport .....	Marion
Elkhart .....	Polk	Forbush .....	Appanoose	Gowrie .....	Webster
Elkhorn .....	Shelby	Ford .....	Warren	*Grable .....	Pottawattamie
Elkport .....	Clayton	Forest City (c. s.) .....		Graettinger .....	Palo Alto
*Ellendale .....	Plymouth	.....	Winnebago	Graf .....	Dubuque
Elliot .....	Montgomery	*Forsyth .....	Emmet	Grafton .....	Worth
*Ellis .....	Crawford	Fort Atkinson .....		Graham .....	Clayton
Elliston .....	Ringgold	.....	Winneshiek	Grand Junction .....	Greene
Ellsworth .....	Hamilton	*Fort Des Moines .....	Polk	Grand Mound .....	Clinton
Elma .....	Howard	Fort Dodge (c. s.) .....		Grand River .....	Decatur
Elon .....	Allamakee	.....	Webster	Grandview .....	Louisa
Elrick .....	Louisa	.....	Station.	*Grandview Sta. Des	
Elvira .....	Clinton	* West Fort Dodge .....		Moines.)	
Elwell .....	Story			Granger .....	Dallas
Elwood .....	Clinton	Fort Madison (c. s.) .....	Lee	*Granite .....	Lyon
Ely .....	Lynn	Foster .....	Monroe	Grant .....	Montgomery
Emerson .....	Mills	Fostoria .....	Clay	Grant Center .....	Monona
Emmettsburg (c. s.) .....	Palo Alto	Franklin .....	Lee	Grant City .....	Sac
		*Franklin Station .....	Lee	Granville .....	Sioux
*Enterprise .....	Polk	Frankville .....	Winneshiek	Gravity .....	Taylor
Epworth .....	Dubuque	Fraser .....	Boone	Gray .....	Audubon
*Ernie .....	Floyd	Fredericksburg .....		Greeley .....	Delaware
Essex .....	Page	.....	Chickasaw	Greene .....	Butler
Estherville (c. s.) .....	Emmet	Fredrika .....	Bremer	Greenfield (c. s.) .....	Adair
Evans .....	Mahaska	Fredonia .....	Louisa	Green Island .....	Jackson
*Evanston .....	Webster	Fredric .....	Monroe	Green Mountain .....	Marshall
*Eveland .....	Mahaska	Fredsville .....	Grundy	Greenville .....	Clay
Everly .....	Clay	Fremont .....	Mahaska	*Greenwood Park Sta.	
Ewart .....	Poweshiek	*French Creek .....		Des Moines.)	
Exira .....	Audubon		Allamakee	*Gridley .....	Emmet
Exline .....	Appanoose	*Froelich .....	Clayton	Grimes .....	Polk
Fairbank .....	Buchanan	Fruitland .....	Muscatine	Grinnell .....	Poweshiek
Fairfax .....	Linn	Frulton .....	Jackson	Griswold .....	Cass
Fairfield (c. s.) .....	Jefferson	*Galbraith .....	Kossuth	*Grovehill .....	Bremer
Fair Grounds, Sta. Des		Galland .....	Lee	Grundy Center (c. s.) .....	
Moines.)		Galt .....	Wright	.....	Grundy
Fairmount .....	Jasper	Galya .....	Ida	Gruver .....	Emmet
Fairport .....	Muscatine	*Gambrell .....	Scott	Guernsey .....	Poweshiek
*Fairville .....	Palo Alto	*Garden City .....	Hardin	Gunder .....	Clayton
*Fallow .....	Palo Alto	Garden Grove .....	Decatur	Guss .....	Taylor
*Fanslers .....	Guthrie	Garnaville .....	Clayton	Guthrie Center (c. s.) .....	
Farley .....	Dubuque	Garner (c. s.) .....	Hancock	.....	Guthrie
Farlin .....	Greene	Garrison .....	Benton	Guttenberg .....	Clayton
Farmersburg .....	Clayton	Garwin .....	Tama	*Gypsum .....	Webster
Farmington .....	Van Buren	Gaza .....	O'Brien	*Hagerty .....	Dickinson
Farnhamville .....	Calhoun	Geneva .....	Franklin	Halbur .....	Carroll
Faragut .....	Fremont	George .....	Lyon	Hale .....	Jones
*Farrar .....	Polk	*Georgetown .....	Monroe	Halfa .....	Emmet
*Farson .....	Wapello	*Gerled .....	Kossuth	Hamburg .....	Fremont
Faulkner .....	Franklin	Germania .....	Kossuth	Hamilton .....	Marion
Fayette .....	Fayette	*Germanville .....	Jefferson	Hamlin .....	Audubon
Fenton .....	Kossuth	Gibson .....	Keokuk	Hampton (c. s.) .....	Franklin
Ferguson .....	Marshall	Gifford .....	Hardin	Hancock .....	Pottawattamie
Fern .....	Grundy	Gilbert Station .....	Story	*Hanford .....	Cerro Gordo
*Fernald .....	Story	Gilbertsville .....	Black Hawk	*Hansley .....	Madison
Fertile .....	Worth	Gillett Grove .....	Clay	Hanlontown .....	Worth
*Fifield .....	Marion	Gilman .....	Marshall	*Hanna .....	Kossuth
Fillmore .....	Dubuque	Gilmore City .....	Pocahontas	Hansell .....	Franklin
Pinchford .....	Black Hawk	Givin .....	Mahaska	Harcourt .....	Webster
Ficus .....	Audubon	Gladbrook .....	Tama	Hardy .....	Humboldt
Fisk .....	Adair	*Gladstone .....	Tama	*Harkes .....	Appanoose

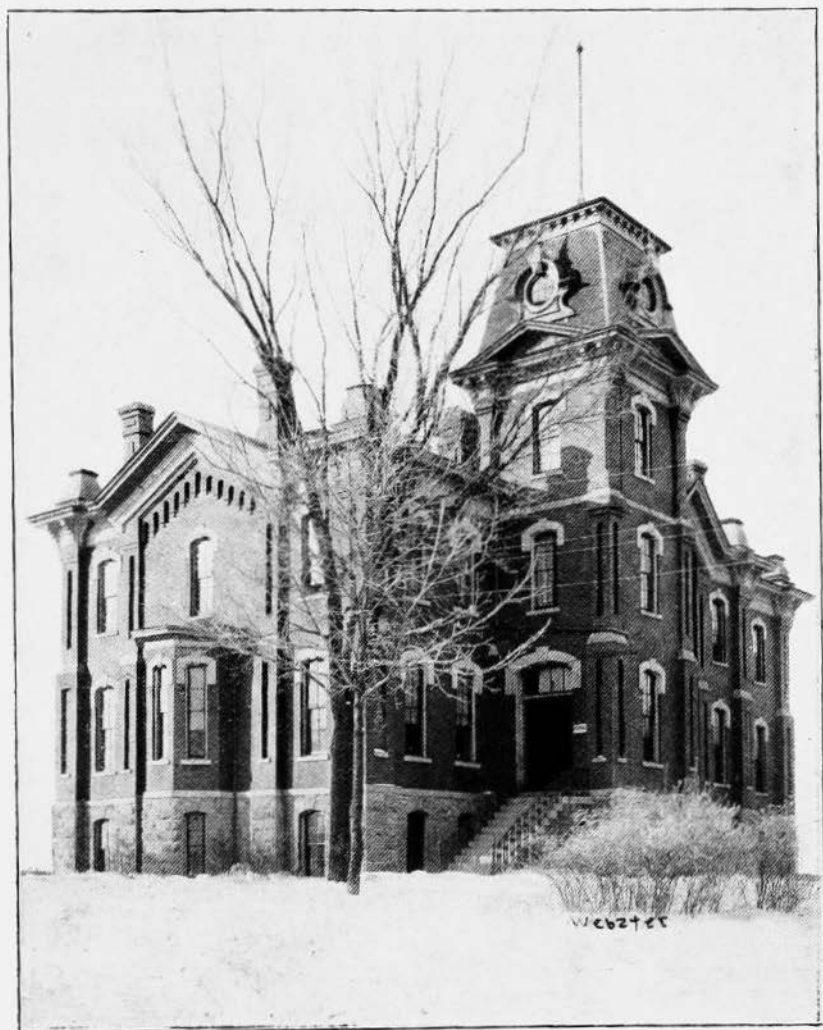

Administration Building—Industrial School for Girls, Mitchellville.



Harlan (c. s.) . . . . . Shelby	Hudson . . . . . Black Hawk	Keosauqua (c. s.) . . . . . Van Buren
Harper . . . . . Keokuk	Hull . . . . . Sioux	Keota . . . . . Keokuk
Harpers Ferry . . . . . Allamakee	Humboldt . . . . . Humboldt	Kesley . . . . . Butler
Harris . . . . . Osceola	Humeston . . . . . Wayne	Keswick . . . . . Keokuk
*Harrison . . . . . Madison	*Hunters . . . . . Dickinson	Keystone . . . . . Benton
Hartford . . . . . Warren	Huntington . . . . . Emmet	Kilbourn . . . . . Van Buren
Hartley . . . . . O'Brien	Hurstville . . . . . Jackson	Kilduff . . . . . Jasper
Hartwick . . . . . Poweshiek	*Hustad . . . . . Mitchell	Kimballton . . . . . Audubon
Harvard . . . . . Wayne	Hutchins . . . . . Hancock	Kingsley . . . . . Plymouth
Harvey . . . . . Marion	Huxley . . . . . Story	Kinross . . . . . Keokuk
Haskins . . . . . Washington	Hynes . . . . . Monroe	Kirkman . . . . . Shelby
*Hastie . . . . . Polk	Iconium . . . . . Appanoose	Kirkville . . . . . Wapello
Hastings . . . . . Mills	Ida Grove (c. s.) . . . . . Ida	Kiron . . . . . Crawford
Havelock . . . . . Pocahontas	Imogene . . . . . Fremont	Klemme . . . . . Hancock
Haverhill . . . . . Marshall	Independence (c. s.) . . . . . Buchanan	Klinger . . . . . Bremer
*Hayre . . . . . Washington	Indianola (c. s.) . . . . . Warren	Knierim . . . . . Calhoun
Hawarden . . . . . Sioux	Industry . . . . . Webster	*Kittel . . . . . Bremer
Hawkeye . . . . . Fayette	Inwood . . . . . Lyon	*Knoke . . . . . Calhoun
Hawleyville . . . . . Page	Ion . . . . . Allamakee	Knowlton . . . . . Ringgold
Hawthorne, Montgomery	Ionia . . . . . Chickasaw	*Knox . . . . . Fremont
Hayes . . . . . Adams	Iowa Center . . . . . Story	Knoxville (c. s.) . . . . . Marion
Hayesville . . . . . Keokuk	Iowa City (c. s.) . . . . . Johnson	Kosztka . . . . . Iowa
Rayfield . . . . . Hancock	Iowa Falls . . . . . Hardin	Lacey . . . . . Mahaska
*Hayward . . . . . Dickinson	Ira . . . . . Jasper	Lacona . . . . . Warren
Hazelton . . . . . Buchanan	Ireton . . . . . Sioux	Lacrew . . . . . Lee
Hebron . . . . . Adair	Iron Hills . . . . . Jackson	Laddsdale . . . . . Davis
Hedrick . . . . . Keokuk	*Irving . . . . . Tama	*Ladoga . . . . . Taylor
Henderson . . . . . Mills	Irvington . . . . . Kossuth	Ladora . . . . . Iowa
Hepburn . . . . . Page	Irwin . . . . . Shelby	Lake City . . . . . Calhoun
Herndon . . . . . Guthrie	Iveyville . . . . . Adams	Lake Mills . . . . . Winnebago
*Herring . . . . . Sac	Jackson Junction . . . . . Winneshiek	Lake Park . . . . . Dickinson
Hesper . . . . . Winneshiek	Jacksonville . . . . . Shelby	Lake View . . . . . Sac
*Hiattsville . . . . . Appanoose	*Jacobs . . . . . Poweshiek	*Lakewood . . . . . Lyon
*Hickory . . . . . Monroe	Jamaica . . . . . Guthrie	Lakonta . . . . . Mashaska
High . . . . . Iowa	James . . . . . Plymouth	Lamoille . . . . . Marshall
Highland Center, Wapello	*Jamestown . . . . . Scott	Lamoni . . . . . Decatur
*(Highland Park Sta.	Jamison . . . . . Clarke	Lamont . . . . . Buchanan
Des Moines.)	Janesville . . . . . Bremer	Lamotte . . . . . Jackson
Highlandville . . . . . Winneshiek	Jefferson (c. s.) . . . . . Greene	Lanesboro . . . . . Carroll
*Highview . . . . . Hamilton	Jerico . . . . . Chickasaw	Langdon . . . . . Clay
*Hills . . . . . Johnson	Jerome . . . . . Appanoose	*Langworthy . . . . . Jones
Hillsboro . . . . . Henry	Jessup . . . . . Buchanan	Lansing . . . . . Allamakee
Hillsdale . . . . . Mills	Jewell . . . . . Hamilton	*Lanyon . . . . . Webster
Hilton . . . . . Monroe	Joice . . . . . Worth	La Porte City . . . . . Black Hawk
Hinton . . . . . Plymouth	Jolley . . . . . Calhoun	Larchwood . . . . . Lyon
Hiteman . . . . . Monroe	*Jordan . . . . . Boone	Larrabee . . . . . Cherokee
Hobart . . . . . Kossuth	*Jubilee . . . . . Black Hawk	Latimer . . . . . Franklin
Hocking . . . . . Monroe	*Judd . . . . . Webster	Latty . . . . . Des Moines
*Holbrook . . . . . Iowa	*Junata . . . . . Buena Vista	Laurel . . . . . Marshall
Holland . . . . . Grundy	Kalo . . . . . Webster	Laurens . . . . . Pocahontas
Holly Springs, Woodbury	Kalona . . . . . Washington	Lavinia . . . . . Calhoun
Holmes . . . . . Wright	Kamar . . . . . Hamilton	Lawler . . . . . Chickasaw
Holstein . . . . . Ida	Kanawha . . . . . Hancock	Lawton . . . . . Woodbury
Holy Cross . . . . . Dubuque	Kasson . . . . . Madison	Le Claire . . . . . Scott
Homer . . . . . Hamilton	Keb . . . . . Wapello	Ledyard . . . . . Kossuth
Homestead . . . . . Iowa	Keen . . . . . Polk	*Lee . . . . . Ringgold
Honey Creek . . . . . Pottawattamie	Kellerton . . . . . Ringgold	*(Leeds Sta. Sioux City.)
Hopeville . . . . . Clarke	*Kelley . . . . . Story	Le Grand . . . . . Marshall
Hopkinton . . . . . Delaware	Kellogg . . . . . Jasper	Lehigh . . . . . Webster
*Hoprig . . . . . Emmet	*Kemigala . . . . . Appanoose	Leighton . . . . . Mahaska
Hornick . . . . . Woodbury	Kendallville, Winneshiek	Ieland . . . . . Winnebago
Horton . . . . . Bremer	*Kennedy . . . . . Dallas	LeMars (c. s.) . . . . . Plymouth
Hosper . . . . . Sioux	Kensett . . . . . Worth	*Lena . . . . . Webster
*Houghton . . . . . Lee	Kent . . . . . Union	Lenox . . . . . Taylor
Hubbard . . . . . Hardin	*Kenwood . . . . . Crawford	Leon (c. s.) . . . . . Decatur
	Kenwood Park . . . . . Linn	Leroy . . . . . Decatur
	Keokuk . . . . . Lee	*Leslie . . . . . Clarke

Lester.....Lyon	Macedonia.....Pottawattamie	*Metz.....Jasper
Letts.....Louisa	*Mackey.....Boone	*Meyer.....Mitchell
*Leverett.....Buena Vista	Macksburg.....Madison	*Middle River.....Madison
Lewis.....Cass	*Macy.....Hardin	*Middletown.....Des Moines
Lexington.....Washington	Madrid.....Boone	*Midway.....Woodbury
Liberty Center.....Warren	Magnolia.....Harrison	Miles.....Jackson
Libertyville.....Jefferson	Malcom.....Poweshiek	Millford.....Dickinson
*Lida.....Warren	Mallard.....Palo Alto	Miller.....Hancock
*Lidderdale.....Carroll	*Malone.....Clinton	Millersburg.....Iowa
Lima.....Fayette	Maloy.....Ringgold	*Millnerville.....Plymouth
*Lime City.....Cedar	Malvern.....Mills	Millville.....Clayton
Lime Spring.....Howard	Mammen.....Plymouth	Milo.....Warren
*Linby.....Jefferson	Manchester (c. s.).....	Milton.....Van Buren
Linden.....Dallas	Manhattan.....Delaware	Minburn.....Dallas
Linn.....Wayne	*Manhattan.....Dickinson	Minden.....Pottawattamie
*Linnburg.....Webster	Manilla.....Crawford	Mineola.....Mills
Linn Grove.....Buena Vista	Manly.....Worth	Mineral Ridge.....Boone
*Linn Junction.....Linn	Maunung.....Carroll	*Minerva.....Marshall
*Linton.....Des Moines	Manson.....Calhoun	Mingo.....Jasper
Lisbon.....Linn	*Maple Hill.....Emmet	*Minkler.....Bremer
Liscomb.....Marshall	*Maple Leaf.....Howard	Missouri Valley.....Harrison
Little Cedar.....Mitchell	*Maple River.....Carroll	Mitchell.....Mitchell
Little Port.....Clayton	Mapleton.....Monona	Mitchellville.....Polk
Little Rock.....Lyon	Maquoketa (c. s.).....	Modale.....Harrison
Little Sioux.....Harrison	Marathon.....Buena Vista	Moingona.....Boone
Littleton.....Buchanan	Marble Rock.....Floyd	Mondamin.....Harrison
Livermore.....Humboldt	Marcus.....Cherokee	Moneta.....O'Brien
*Living Spring.....	Marengo (c. s.).....Iowa	Monmouth.....Jackson
Pottawattamie	Marion (c. s.).....Linn	Monona.....Clayton
Lockridge.....Jefferson	*Mark.....Davis	Monroe.....Jasper
Locust.....Winnebiek	Marne.....Cass	Monteth.....Guthrie
Logan (c. s.).....Harrison	Marquisville.....Polk	*Monterey.....Davis
Lohrville.....Calhoun	*Marsh.....Louisa	Montezuma (c. s.).....
Lone Rock.....Kossuth	Marshalltown (c. s.).....	Poweshiek
Lone Tree.....Johnson	Marshall.....	Montgomery.....Dickinson
Long Grove.....Scott	Stations.	Monticello.....Jones
*Long Point.....Tama	*No. 1, 8 East Main	Montour.....Tama
*Lorah.....Cass	Street.	Montpelier.....Muscatine
Lorimer.....Union	*No. 2, 331 South Third	Montrose.....Lee
Lost Creek.....Mahaska	Avenue.	Moor.....Lee
Lost Nation.....Clinton	*No. 3. (Soldiers' Home.)	Moorhead.....Monona
*Lotts Creek.....Kossuth		Moorland.....Webster
Lothrop.....Warren		Moravia.....Appanoose
*Lourdes.....Howard		Morley.....Jones
Loveland.....Pottawattamie		Morning Sun.....Louisa
Lovilla.....Monroe		Morrison.....Grundy
Lowden.....Cedar		*Morse.....Johnson
Lowell.....Henry		Mortons Mills.....
Low Moor.....Clinton		Montgomery.....
Luana.....Clayton		Moscow.....Muscatine
Lucas.....Lucas		Moulton.....Appanoose
*Lunsford.....Davis		Mount Auburn.....Benton
*Luray.....Marshall		Mount Ayr (c. s.).....
Luther.....Boone		Ringgold
Luton.....Woodbury		Mount Etna.....Adams
Luverne.....Kossuth		Mount Hamill.....Lee
Luzerne.....Benton		Mount Pleasant (c. s.).....
*Lycurgus.....Allamakee		Henry
Lynville.....Jasper		Mount Sterling.....
Lyons.....Clinton		Van Buren
Iynton.....Sac		Mount Union.....Henry
McCallsburg.....Story		Mount Vernon.....Linn
McCausland.....Scott		Mount Zion.....Van Buren
*McClelland.....		Moville.....Woodbury
Pottawattamie		Munterville.....Wapello
McGregor.....Clayton		*Murphy.....Jasper
McIntire.....Mitchell		Murray.....Clarke
McPaul.....Fremont		Muscatine (c. s.).....
		Muscatine

Mystic.....Appanoose	Olivet.....Mahaska	Persim.....Harrison
*Nanito.....Adair	Ollie.....Keokuk	Petersburg.....Delaware
Nashua.....Chickasaw	Olmitz.....Lucas	Peterson.....Clay
Nashville.....Jackson	Onawa (c. s.).....Monona	Petersville.....Clinton
National.....Clayton	Onelda.....Delaware	*Pickering.....Marshall
*Navan.....Winneshiek	Onslow.....Jones	Pierson.....Woodbury
*Nelson.....Guthrie	Ontario.....Story	Pilot Mound.....Boone
Nemaha.....Sac	Orange City (c. s.).....Sioux	Pioneer.....Humboldt
Neola.....Pottawattamie	Orchard.....Mitchell	Pisgah.....Harrison
Neptune.....Plymouth	*Ord.....Madison	Pitzer.....Madison
Nevada (c. s.).....Story	Orient.....Adair	Plainfield.....Bremer
Nevinville.....Adams	Orillia.....Warren	Plano.....Appanoose
New Albin.....Allamakee	Orleans.....Dickinson	Plato.....Cedar
Newbern.....Marion	Orson.....Harrison	*Pleasant Grove.....Des Moines
New Boston.....Lee	Osaage (c. s.).....Mitchell	Pleasanton.....Decatur
Newburg.....Jasper	Osborne.....Clayton	Pleasant Plain.....Jefferson
Newell.....Buena Vista	Osceola (c. s.).....Clarke	Pleasant Valley.....Scott
Newhall.....Benton	Osgood.....Falo Alto	Pleasantville.....Marion
New Hampton (c. s.).....Chickasaw	Oskaloosa (c. s.).....Mahaska	*Plessis.....O'Brien
New Hartford.....Butler	Ossian.....Winneshiek	Plover.....Pocahontas
New Haven.....Mitchell	Osterdock.....Clayton	Plymouth.....Cerro Gordo
New Liberty.....Scott	Oshtemo.....Webster	*Plymouth Rock.....Winneshiek
New London.....Henry	Osley.....Marion	Pocahontas (c. s.).....Pocahontas
New Market.....Taylor	Oto.....Woodbury	Polk City.....Polk
*Newport.....Louisa	Otranto Station.....Mitchell	Pomeroy.....Calhoun
New Providence.....Hardin	Ottosen.....Humboldt	Popejoy.....Franklin
New Sharon.....Mahaska	Ottumwa (c. s.).....Wapello	Poplar.....Audubon
Newton (c. s.).....Jasper	Stations.	Portland.....Cerro Gordo
*(New Vienna R. Sta. Dyersville.)	*Riverview.	Portsmouth.....Shelby
New Virginia.....Warren	*South Side.	Postville.....Allamakee
Nichols.....Muscatine	*No. 1 (East End).	*Postosa.....Plymouth
*Nira.....Washington	*Overton.....Lee	*Potter.....Tama
Noble.....Washington	Owasa.....Hardin	*Powersville.....Floyd
Nodaway.....Adams	*Owego.....Woodbury	Prairiebell.....Jasper
*Noel.....Scott	Oxford.....Johnson	Prairie City.....Jasper
Nora Springs.....Floyd	Oxford Junction.....Jones	Prairiesburg.....Linn
Nordness.....Winneshiek	Oxford Mills.....Jones	Prescott.....Adams
Norman.....Winnebago	*Oyens.....Plymouth	Preston.....Jackson
Northboro.....Page	Pacific Junction.....Mills	Primghar (c. s.).....O'Brien
North Branch.....Guthrie	*Packard.....Butler	Primrose.....Lee
North Buena Vista.....Clayton	Packwood.....Jefferson	Princeton.....Scott
North English.....Iowa	Page.....Page	Prole.....Warren
North Liberty.....Johnson	Palmer.....Pocahontas	Promise City.....Wayne
North McGregor.....Clayton	Palmyra.....Warren	Protivin.....Howard
North Washington.....Chickasaw	Palo.....Linn	*Prussia.....Adair
Northwood (c. s.).....Worth	Panama.....Shelby	Pulaski.....Davis
Norwalk.....Warren	Panora.....Guthrie	Quandahl.....Allamakee
Norway.....Benton	*Panther.....Dallas	Quarry.....Marshall
Norwich.....Page	Paris.....Linn	Quasqueton.....Buchanan
Norwood.....Lucas	* (Park Avenue Sta. Des Moines).	Quick.....Pottawattamie
*Norwoodville.....Polk	Parkersburg.....Butler	Quimby.....Cherokee
*Nugent.....Keokuk	Parnell.....Iowa	Radelife.....Hardin
Numa.....Appanoose	Paton.....Greene	Rake.....Winnebago
Oakland.....Pottawattamie	Patterson.....Madison	*Raleigh.....Emmett
Oakley.....Lucas	Paulina.....O'Brien	Ralston.....Carroll
Oakville.....Louisa	Payne.....Fremont	Randall.....Fayette
Oasis.....Johnson	Payson.....Mahaska	Randall.....Hamilton
Ocheyedan.....Osceola	Pekin.....Keokuk	Randolph.....Fremont
Odebolt.....Sac	Pella.....Marion	Rands.....Calhoun
Oelwein.....Fayette	Peoria.....Mahaska	Rathbun.....Appanoose
Ogden.....Boone	Peosta.....Dubuque	*Ray.....Appanoose
Okoboji.....Dickinson	Percival.....Fremont	Raymond.....Black Hawk
*Olaf.....Wright	Percy.....Marion	*Readlyn.....Bremer
Olds.....Henry	Perkins.....Sioux	Reasnor.....Jasper
Olin.....Jones	Perlee.....Jefferson	Redding.....Ringgold
	Perry.....Dallas	Redfield.....Dallas



Red Oak (c. s.)	Saint Lucas.....Fayette	Smithland .... Woodbury
Reinbeck..... Montgomery	Saint Marys..... Warren	Soldier ..... Monona
Rembrandt..... Buena Vista	Saint Olaf..... Clayton	Solon ..... Johnson
Renssen ..... Plymouth	* Saint Sebald ... Clayton	Somers ..... Calhoun
Renwick..... Humboldt	Salem..... Henry	South Amana..... Iowa
Republic..... Chickasaw	Salix..... Woodbury	South English..... Keokuk
Rhodes..... Marshall	Sarnborn..... O'Brien	* (South, Side Sta. Ot-
Riceville..... Mitchell	Sandspring..... Delaware	tumwa.)
Richards..... Calhoun	* Sandusky..... Lee	
Richland..... Keokuk	Sandyville..... Warren	* Spaulding..... Union
Richmond..... Washington	* Santiago..... Polk	* Spechts Ferry..... Dubuque
Ricketts..... Crawford	Saratoga..... Howard	Spencer (c. s.)..... Clay
Rider..... Polk	* Sattre..... Winneshiek	Sperry..... Des Moines
Ridgeway..... Winneshiek	Saude..... Chickasaw	Spillville..... Winneshiek
Riggs..... Clinton	* Sawyer..... Lee	Spirit Lake (c. s.)
* Rinear..... Calhoun	Scarville..... Winnebago	Dickinson.
* Ringgold..... Ringgold	Schaller..... Sac	Spragueville..... Jackson
Ringsted..... Emmet	Schleswig..... Crawford	Spring Brook..... Jackson
Rippey..... Greene	* Schley..... Howard	Springdale..... Cedar
River Junction..... Johnson	Sciola..... Montgomery	Spring Hill..... Warren
Riverside..... Washington	Scotch Grove..... Jones	Springville..... Linn
River Sioux..... Harrison	Scott..... Fayette	Stacyville..... Mitchell
Riverton..... Fremont	Scranton..... Green	Stanhope..... Hamilton
* (Riverview Sta. Ot-	Searsboro..... Poweshiek	Stanley..... Buchanan
tuma.)	* Severs..... Jasper	Stanton..... Montgomery
Robertson..... Hardin	Selma..... Van Buren	Stanwood..... Cedar
Robins..... Linn	Seneca..... Kossuth	State Center..... Marshall
* (Rockdale R. Sta. Du-	Seney..... Plymouth	Steamboat Rock..... Hardin
buque.)	Sergeant Bluff..... Woodbury	Stennett..... Montgomery
Rock Falls..... Cerro Gordo	* (Sevastopol Sta. Des	Stiles..... Davis
Rockford..... Floyd	Moines.)	Stilson..... Hancock
Rock Rapids (c. s.)..... Lyon	Sewal..... Wayne	* Stillwell..... Poweshiek
Rock Valley..... Sioux	Sexton..... Kossuth	Stockport..... Van Buren
Rockwell..... Cerro Gordo	Seymour..... Wayne	Stockton..... Muscatine
Rockwell City (c. s.)	* Shady Grove..... Buchanan	Stone City..... Jones
Calhoun	Shambaugh..... Page	Storm Lake (c. s.)
* Rode..... Harrison	Shannon City..... Union	Buena Vista
Rodman..... Palo Alto	Sharpsburg..... Taylor	Story City..... Story
Roddey..... Monona	Sheffield..... Franklin	Scout..... Grundy
* Roelyn..... Webster	Shelby..... Shelby	Strahan..... Mills
* Rogers..... Linn	Sheldahl..... Polk	Strand..... Adams
Roland..... Story	Sheldon..... O'Brien	Stratford..... Hamilton
Rolf..... Pocahontas	Shell Rock..... Butler	Strawberry Point
Rome..... Henry	Shellsburg..... Benton	Clayton
* Roots Siding..... Butler	Shenandoah..... Page	Struble..... Plymouth
Roscoe..... Des Moines	* Shepard..... Union	Stewart..... Guthrie
Rosehill..... Mahaska	* Sherman..... Hardin	Sully..... Jasper
Ross..... Audubon	Sherwood..... Calhoun	Sulphur Springs
* Rossie..... Clay	Shuiey..... Story	Buena Vista
Rossville..... Allamakee	Shuylerville..... Johnson	Summerset..... Warren
Rowan..... Wright	Siam..... Taylor	Summitville..... Lee
Rowley..... Buchanan	Sibley (c. s.)..... Osceola	Sumner..... Bremer
Royal..... Clay	Sidney (c. s.)..... Fremont	Sunbury..... Cedar
* Ruble..... Washington	Sigourney (c. s.)..... Keokuk	Superior..... Dickinson
* Ruble..... Plymouth	Silver City..... Mills	Sutherland..... O'Brien
Rudd..... Floyd	Silver Lake..... Worth	Swaledale..... Cerro Gordo
Runnells..... Polk	* Sinclair..... Butler	Swan..... Marion
Russell..... Lucas	Sioux Center..... Sioux	Swea City..... Kossuth
Ruthven..... Palo Alto	Sioux City (c. s.)	Swedesburg..... Henry
Rutland..... Humboldt	Woodbury	* Sweetland..... Muscatine
Ryan..... Delaware	Stations.	Sylvia..... Linn
Sabula..... Jackson	* Leeds.	Tabor..... Fremont
Sac City (c. s.)..... Sac	* No. 1 (Morningside).	Taintor..... Mahaska
Saint Ansgar..... Mitchell	Sioux Rapids	Talleyrand..... Keokuk
Saint Anthony..... Marshall	Buena Vista	Talmage..... Union
Saint Benedict..... Kossuth	Slater..... Story	Tama..... Tama
Saint Charles..... Madison	* Slifer..... Webster	* Tara..... Webster
Saint Donatus..... Jackson	Sloan..... Woodbury	* Taylor..... Pottawattamie
		Teeds Grove..... Clinton

Templeton .....	Carroll	Victor .....	Iowa	Western College.....	Linn
*Tennant .....	Shelby	Viele.....	Lee	Westfield.....	Plymouth
*Tenold .....	Worth	Village Creek, Allamakee		*West Fort Dodge Sta.	
Terri .....	Dickinson	Villisca .....	Montgomery	(Fort Dodge).....	
Thayer .....	Union	Vincennes .....	Lee	Westgate .....	Fayette
Thompson .....	Winnebago	Vincent .....	Webster	West Grove .....	Davis
Thor .....	Humboldt	Vining.....	Tama	West Liberty.....	Muscatine
Thornburg .....	Keokuk	*Vine.....	Winnebago	West Mitchell.....	Mitchell
Thornton.....	Cerro Gordo	Vinton (c. s.).....	Benton	Weston.....	Pottawattamie
Thorpe .....	Delaware	Viola .....	Linn	Westphalia.....	Shelby
*Thrall .....	Wright	*Vista .....	Buchanan	West Point.....	Lee
Thurman .....	Fremont	Volga .....	Clayton	West Side .....	Crawford
Ticonic .....	Monona	*Volney.....	Allamakee	West Union (c. s.).....	Fayette
Tiffin .....	Johnson	Voorhies.....	Black Hawk	Weyer.....	Lee
Tilton.....	Poweshiek	Wadena .....	Fayette	What Cheer.....	Keokuk
Tingley .....	Ringgold	Walcott .....	Scott	Wheatland .....	Clinton
*Tioga .....	Mahaska	Walford .....	Benton	Wheelerwood .....	
Tipton (c. s.) .....	Cedar	Walker .....	Linn		Cerro Gordo
Titanka.....	Kossuth	Wallingford.....	Emmet	*White City.....	Mahaska
Toddville.....	Linn	Wall Lake.....	Sac	*White Elm.....	Davis
Toesterville.....	Mitchell	Walnut.....	Pottawattamie	*White Oak.....	Mahaska
Toledo (c. s.) .....	Tama	*Waneta.....	Davis	*Whitesboro.....	Harrison
Toronto .....	Clinton	Wapello (c. s.).....	Louisa	*White Sulphur.....	Scott
Tracy .....	Marion	*Wapsie.....	Bremer	Whiting .....	Monona
Traer .....	Tama	Ware .....	Pocahontas	Whittemore.....	Kossuth
Trenton .....	Henry	Washburn.....	Black Hawk	Whitten .....	Hardin
Treynor.....	Pottawattamie	Washington (c. s.) .....		Whittier.....	Linn
Tripoli .....	Bremer	Washington .....		Wichita .....	Guthrie
Troy .....	Davis	Washta.....	Cherokee	Wick .....	Warren
Troy Mills.....	Linn	Waterloo (c. s.) .....	Black Hawk	*Wilke.....	Hardin
Truesdale .....	Buena Vista			*Willard.....	Wapello
Truro .....	Madison		Station.	Williams .....	Hamilton
Turin .....	Monona	*A (West Side).....		Williamsburg.....	Iowa
*Turkey River.....	Clayton	Waterville.....	Allamakee	Williamson.....	Adams
*Turner .....	Jasper	Watkins.....	Benton	Wilton Junction .....	
Tuskeega .....	Decatur	*Watson .....	Clayton		Muscatine
Tyrone .....	Monroe	*Waterson.....	Ringgold	Winfield .....	Henry
Udell.....	Appanoose	Waubeek .....	Linn	*Winslow.....	Black Hawk
*Ulmer.....	Sac	Waucoma.....	Fayette	Winterset (c. s.).....	Madison
Underwood .....		Waukee .....	Dallas	Winthrop.....	Buchanan
	Pottawattamie	Waukon (c. s.).....	Allamakee	Wiota .....	Cass
Union.....	Hardin	Waukon Junction .....		Woden .....	Hancock
Union Mills.....	Mahaska		Allamakee	Wood .....	Clayton
Unionville.....	Appanoose	Waupeton.....	Dubuque	Woodbine.....	Harrison
*(University Place, Sta.		Waverly (c. s.) .....	Bremer	Woodburn.....	Clarke
Des Moines.) .....		Wayland.....	Henry	Woodland .....	Decatur
*Updegraff.....	Clayton	Webb .....	Clay	Woodward .....	Dallas
Urbana .....	Benton	Webster .....	Keokuk	Woolson .....	Jefferson
Ute .....	Monona	Webster City (c. s.) .....		Woodstock.....	Wright
Vall .....	Crawford		Hamilton	Worthington.....	Dubuque
Valeria .....	Jasper	Weldon .....	Decatur	Wright .....	Mahaska
Valley.....	Washington	*Weller .....	Monroe	Wyman .....	Louisa
Valley Junction.....	Polk	Wellman.....	Washington	Wyoming.....	Jones
Vancleve.....	Marshall	Wellsburg .....	Grundy	Yale.....	Guthrie
*Vandalia .....	Jasper	Welton .....	Clinton	Yarmouth.....	Des Moines
Van Horn .....	Benton	Wesley.....	Kossuth	Yeomans.....	Plymouth
Van Meter.....	Dallas	*West .....	Iowa	Yetter .....	Calhoun
Van Wert .....	Decatur	West Bend.....	Palo Alto	*Yorkshire.....	Harrison
Varina .....	Pocahontas	West Branch.....	Cedar	Yorktown .....	Page
*Ventura .....	Cerro Gordo	*(West Burlington, Ind.		Zaneta.....	Grundy
Veo .....	Jefferson	Station Burlington)		Zearing.....	Story
*Verdi.....	Washington	Westchester, Washington		Zwingle.....	Jackson

## STATISTICS OF IOWA

## FREE PUBLIC

Number.	Place.	Name of Library.	Librarian.	Year founded.	Volumes added, 1904
1	Algona .....	Free Public .....	Mrs. E. M. Horton ..	1899	231
2	*Ames .....	Free Public .....	Lorena N. Webber ..	1904	1,435
3	Anamosa .....	Free Public .....	Cornelia McCarn ..	1903	675
4	Atlantic .....	Free Public .....	Pearl Evans .....	1903	312
5	Boone .....	Ericson .....	Bessie Moffatt .....	1885	974
6	Burlington .....	Free Public .....	Miriam E. Carey .....	1885	1,029
7	Carroll .....	Free Public .....	Mrs. Martha H. Bangs	1900	200
8	Cedar Falls .....	Free Public .....	Eunice H. Overman ..	1878	551
9	Cedar Rapids .....	Free Public .....	Harriet A. Wood .....	1886	1,784
10	Centerville .....	Drake .....	Mrs. Linna Ulrich ..	1902	779
11	Central City .....	John C. Clegg .....	Mrs. Howard Bliss ..	1895	62
12	Chariton .....	Free Public .....	Margaret W. Brown ..	1898	202
13	Charles City .....	Free Public .....	Belle Caldwell .....	1878	810
14	Cherokee .....	Free Public .....	Mrs. J. H. Burlingame	1898	547
15	*Clinton .....	Free Public .....	Belle Sweet .....	1904	.....
16	Colfax .....	Free Public .....	Floretta Ogan .....	1901	121
17	Corning .....	Free Public .....	Mrs. Lottie V. Bryant	1899	598
18	Council Bluffs .....	Free Public .....	Mrs. Mary E. Dailey ..	1882	451
19	Davenport .....	Free Public .....	Marilla W. Freeman ..	1902	2,963
20	*Denison .....	Free Public .....	Grace E. Myers .....	1902	1,067
21	Des Moines .....	Free Public .....	Ella M. McLoney .....	1882	2,120
22	Dubuque .....	Carnegie-Stout .....	Bessie Sargeant Smith	1902	2,137
23	Eagle Grove .....	Free Public .....	Mrs. Belle Y. Miller ..	1902	176
24	Eddyville .....	Free Public .....	Mrs. Georgia Boyd .....	1886	.....
25	Eldora .....	Free Public .....	Clara E. Estabrook ..	1878	378
26	Estherville .....	Free Public .....	Mrs. H. H. Davidson ..	1896	635
27	Fairfield .....	Free Public .....	H. M. Dysart .....	1899	516
28	Forest City .....	Free Public .....	Pearl Bahner .....	1899	189
29	Fort Dodge .....	Free Public .....	Mrs. Jane M. Carpenter	1874	855
30	Fort Madison .....	Cattermole Memorial	Jennie Ingalls .....	1893	.....
31	Grinnell .....	Free Public .....	Mary E. Wheelock .....	1894	862
32	Hampton .....	Free Public .....	Carrie O. Barker .....	1896	.....
33	Hawarden .....	Free Public .....	Jennie P. Smith .....	1902	165
34	Hawkeye .....	Free Public .....	Albert Ridley .....	1898	81
35	Independence .....	Free Public .....	Mrs. Effie Jacobs .....	1874	264
36	Indianola .....	Free Public .....	Hannah M. Babb .....	1899	166
37	Iowa City .....	Free Public .....	Adelaide C. Lloyd .....	1897	1,048
38	Iowa Falls .....	Free Public .....	Florence G. Anders ..	1899	143
39	Jefferson .....	Free Public .....	Mrs. Ida B. K. Head ..	1901	331
40	Keokuk .....	Free Public .....	Nannie P. Fulton .....	1894	556
41	Laurens .....	Free Public .....	Mrs. E. C. Strain .....	1904	.....

\*Statistics for part of year only.



## STATISTICS OF IOWA LIBRA-

## FREE PUBLIC LIBRA-

Number.	Place.	Name of Library.	Librarian.	Year founded.	Volumes added, 1904
42	LeMars.....	Free Public.....	Mollie E. Brown.....	1885	342
43	Leon.....	Free Public.....	Ida Brooks.....	1901	264
44	Manchester.....	Free Public.....	Mrs. Jennie Jones.....	1881	.....
45	Maquoketa.....	Free Public.....	Ida M. Simpson.....	1904	860
46	Marengo.....	Free Public.....	Mrs. Frank Cook.....	1904	.....
47	Marion.....	Free Public.....	Mary L. Parkhurst.....	1902	107
48	Marshalltown.....	Free Public.....	Grace K. Haviland.....	1892	908
49	Mason City.....	Free Public.....	Mrs. Anna H. Chapin.....	1888	2,244
50	Missouri Valley.....	Free Public.....	Estelle Turner.....	1881	89
51	*Monticello.....	Free Public.....	Mary M. Marvin.....	1904	2,416
52	Mount Pleasant.....	Free Public.....	Mrs. L. A. Janes.....	1872	295
53	Muscatine.....	P. M. Musser.....	Mrs. Emily Mahin.....	1901	1,702
54	Nashua.....	Free Public.....	Fannie V. Eastman.....	1901	446
55	Nevada.....	Free Public.....	Kate E. Thompson.....	1876	80
56	Newton.....	Free Public.....	Belle E. Smith.....	1902	594
57	Odebolt.....	Free Public.....	Mrs. E. P. Potteiger.....	1898	41
58	Onawa.....	Free Public.....	Maud E. Oliver.....	1903	1,269
59	Osage.....	Sage.....	Mrs. Ella M. Stacy.....	1875	180
60	Oskaloosa.....	Free Public.....	Priscilla Pickrell.....	1899	1,090
61	Ottumwa.....	Free Public.....	Mary E. Downey.....	1900	3,254
62	*Perry.....	Free Public.....	Flora B. Bailey.....	1904	724
63	Rock Rapids.....	Free Public.....	Mrs. J. P. Forrest.....	1892	119
64	Sanborn.....	Free Public.....	Zaldie McCulloch.....	1901	149
65	Sheldon.....	Free Public.....	Mrs. L. C. McCollm.....	1894	450
66	Shenandoah.....	Free Public.....	.....	1903	.....
67	Sioux City.....	Free Public.....	Mrs. E. Oberholtzer.....	1877	1,768
68	Spencer.....	Free Public.....	Caroline Langworthy.....	1891	155
69	Storm Lake.....	Free Public.....	.....	1904	.....
70	Stuart.....	Free Public.....	Mrs. J. R. McMullin.....	1901	242
71	Tama.....	Free Public.....	Mrs. F. A. Chase.....	1904	88
72	Tipton.....	Free Public.....	Mrs. Anna S. Yates.....	1901	237
73	Vinton.....	Free Public.....	Mrs. Minnie B. Adams.....	1902	625
74	Washington.....	Jane A. Chilcote.....	Nancy J. Springer.....	1877	212
75	Waterloo, Div. A.....	Free Public.....	Georgetta Bankson.....	1897	812
76	Waterloo, Div. B.....	Free Public.....	Mrs. J. M. Brainard.....	1897	338
77	Waverly.....	Free Public.....	Mrs. Mary B. Whitmire.....	1893	30
78	Webster City.....	Kendall Young.....	E. D. Burgess.....	1898	364
79	West Branch.....	Enlow.....	Sina Armstrong.....	1904	.....
80	West Liberty.....	Free Public.....	Mrs. Lou Hauser.....	1901	212
81	Winterset.....	Free Public.....	Mary Cassidy.....	1891	211

\* Statistics for part of year only.

## RIES FOR 1904—CONTINUED.

## RIES—CONTINUED.

Number	Total number volumes.	Number volumes loaned, 1904.	Borrowers.		Tax income.	Income from other sources.	Expenditures.				Persons Employed.		Hours open per week.
			City.	Country.			Books.	Binding.	Periodicals.	Salaries.	Paid.	Volunteer.	
42	5,003	14,171	950	25	\$ 1,250	\$ 67	\$ 360	\$ 18	\$ 85	\$ 463	8	1	54
43	1,592	8,560	800	8	250	149	180	.....	.....	120	1	.....	18
44	3,091	9,174	810	9	1,000	141	133	.....	48	800	2	.....	33
45	5,235	26,105	1,201	17	1,203	376	460	105	86	360	1	.....	45
46	.....	.....	.....	.....	.....	.....	.....	.....	.....	.....	.....	.....	.....
47	1,080	7,712	950	.....	.....	371	29	36	85	300	1	1	30
48	9,753	40,520	4,518	35	3,700	210	908	28	120	1,646	3	.....	68
49	5,850	28,940	2,800	.....	2,338	98	1,499	345	118	689	2	1	81
50	2,250	7,658	1,081	8	240	11	111	.....	15	100	2	.....	12
51	2,416	10,747	723	14	721	554	1,709	100	73	400	1	.....	39
52	6,708	15,498	1,235	8	1,379	78	1,252	114	39	360	1	.....	39
53	8,081	50,744	3,777	15	3,918	742	1,575	292	145	1,376	4	.....	76
54	1,508	7,065	364	20	491	47	231	15	24	157	1	1	14
55	4,852	7,784	500	10	824	142	67	181	30	250	1	.....	24
56	4,885	23,408	1,070	.....	1,000	315	379	14	72	480	1	.....	48
57	1,861	7,587	.....	.....	347	63	.....	13	36	100	1	.....	18
58	3,495	12,829	1,041	.....	1,027	.....	271	89	56	300	1	.....	24
59	4,438	17,992	.....	.....	900	75	290	82	46	360	1	.....	36
60	4,899	33,480	2,435	8	2,249	848	621	150	47	846	2	1	42
61	13,136	82,461	5,569	8	4,574	402	1,689	374	124	1,980	4	2	69
62	1,145	3,964	650	1	1,000	.....	193	.....	22	300	1	.....	42
63	9,150	4,200	160	.....	.....	.....	108	21	.....	45	1	.....	4
64	575	4,490	246	3	231	28	112	17	.....	26	1	.....	7
65	2,473	11,012	648	3	350	.....	.....	.....	.....	100	1	.....	16
66	.....	.....	.....	.....	.....	.....	.....	.....	.....	.....	.....	.....	.....
67	19,624	58,864	.....	.....	4,206	256	786	418	355	2,261	4	.....	79
68	8,500	.....	.....	.....	1,000	.....	.....	.....	.....	.....	.....	.....	.....
69	.....	.....	.....	.....	.....	.....	.....	.....	.....	.....	.....	.....	.....
70	1,398	7,366	880	2	450	.....	55	.....	30	216	1	.....	30
71	1,600	.....	96	4	.....	.....	65	.....	.....	.....	.....	.....	.....
72	2,352	8,598	872	24	953	51	145	41	47	360	1	.....	86
73	1,986	15,583	1,604	.....	1,853	28	240	88	70	420	1	3	22
74	.....	14,823	.....	.....	.....	.....	263	.....	.....	.....	.....	.....	.....
75	4,378	25,813	1,609	.....	2,326	118	856	153	83	780	2	1	42
76	3,480	16,218	1,483	.....	1,885	45	283	2	63	680	2	1	42
77	2,448	4,729	560	10	750	.....	195	.....	34	150	1	.....	20
78	6,880	20,560	.....	.....	.....	2,886	161	127	79	1,200	1	.....	40
79	.....	.....	.....	.....	.....	.....	.....	.....	.....	.....	.....	.....	.....
80	2,097	12,034	1,005	7	781	533	191	19	40	240	1	.....	30
81	3,893	12,777	.....	.....	900	.....	75	.....	51	300	1	.....	30

STATISTICS OF IOWA LIBRARIES FOR 1904—CONTINUED.  
ASSOCIATION AND SUBSCRIPTION LIBRARIES.

Number.	Place.	Name of Library.	Librarian.	Year founded.	Volumes added, 1904.	Total number volumes.	Number volumes loaned, 1904.	Borrowers.	
								City.	Country.
1	Alden	Public		1882	68	1,300	1,030	33	16
2	Arnold's Park	Public	Mrs. Minnie E. Allen						
3	Audubon	Columbian	Elizabeth Davis		30	1,500			
4	Avoca	Public	Mrs. E. A. Consigny	1899	151	1,111	3,600	400	
5	Clear Lake	Public	Hannah Bowers	1889	216	1,452	3,383	100	25
6	Corydon	Public	Lottie Sullivan	1901	160	908	1,801	85	5
7	Decorah	Public	Mrs. Mary U. Reed	1903	42	800		40	5
8	De Witt	Public	Elsie Saxton	1897	70	1,500		480	5
9	Emmetsburg	Reading Room and Library	C. F. Curtis	1901	154	553			
10	Exira	Thursday Club	Bertha H. Born	1894	45	750			
11	Garner	Ladies Library Association	Lulu L. Lovell		106	1,400			
12	Glenwood	Woman's Club	Henrietta Lyon	1892	56	1,550	4,125	734	6
13	Greene	Library Association	W. V. Greene	1872	75	1,950			
14	Guthrie Center	Public	M. A. Wheeler	1902	46	528	2,682	400	
15	Harlan	P. E. O. Public	Mrs. Charles Booth	1898	32	1,300		114	3
16	La Porte City	W. C. T. U.	Ralph Kline	1896	100	750	575		
17	Lyons	Young Men's Association	Genette F. Balch						
18	Macedonia	Public	Mrs. W. J. Hamilton	1902	30	520	300	200	50
19	New Hampton	Library Association	Angeline Gabrielsen	1899	150	850			
20	Paton	Public							
21	Pella	Public	Hanna T. Nollen	1903	465	965	8,808		
22	Postville	Public	May H. Douglas	1901	9	414	901		
23	Seymour	Public	Mrs. C. A. Conger	1890	50	841		40	6
24	Spirit Lake	Library Association	Mrs. E. M. Davidson	1901	35	252	399	49	3
25	Sutherland	Gen. N. B. Baker	Roma W. Woods	1874	28	1,901			
26	Villisca	Public	Frankie J. Barker	1899	100	1,000	1,514	60	8
27	West Union	Public	Estella Barnes	1897					
28	What Cheer	Thursday Club	C. F. Manahan	1902	60	280	1,200	90	

STATISTICS OF IOWA LIBRARIES FOR 1904—CONTINUED.  
COLLEGE AND ACADEMY LIBRARIES.

Place.	Name of Library.	Librarian.	Volumes added, 1904	Total number of volumes
Cedar Rapids.	Coe College.	Mary I. Amidon	835	5,889
Charles City.	Charles City College	Leta A. Kuch	50	
Clinton.	Wartburg College.	H. Kuhlmann.	128	3,128
Decorah.	Luther College.	C. A. Naeseth.	579	13,013
Denison.	Normal College.		190	1,000
Des Moines.	Des Moines College.	Caroline E. Frees	90	4,961
Des Moines.	Drake University.	Mary A. Carpenter.	600	7,900
Des Moines.	Grand View College.	P. P. Hornsby		3,500
Dubuque.	Wartburg Seminary.	Prof. M. Ren.	20	8,000
Epworth.	Epworth Seminary.	Helen I. Hanna	23	3,525
Fairfield.	Parsons College.	Mrs. Elizabeth Whitney		1,000
Fayette.	Upper Iowa University.			
Grinnell.	Iowa College.	M. H. Douglass.	1,782	82,105
Hopkinton.	Lenox College.	Ella M. Kennedy	318	3,488
Humboldt.	Humboldt College.			
Indianola.	Simpson College.	Theodosia Hamilton.	428	4,263
Iowa Falls.	Ellsworth College.	R. H. Baskerville.	100	2,500
Lamoni.	Graceland College.	J. P. Anderson.	950	2,900
Le Grand.	Palmer College.	C. B. Fortner.	25	1,025
Mt. Pleasant.	Iowa Wesleyan Univ.	M. Blanche Swan.	294	9,249
Mt. Vernon.	Cornell College.	May L. Fairbanks.	851	24,952
Orange City.	Rapelye Academy.	E. J. Strick	50	8,250
Osage.	Cedar Valley Seminary.	W. A. Hansen.	30	3,125
Oskaloosa.	Penn College.	Rosa E. Lewis.	200	6,000
Pella.	Central University.	W. A. Young.	250	6,550
Salem.	Whittier College.	Carrie A. Powell.		810
Shenandoah.	Western Normal College.	J. M. Hussey.	200	2,800
Sioux City.	Morning Side College.	Jessie Swann.	600	5,000
Storm Lake.	Beuna Vista College.	J. T. Patterson.	99	4,571
Tabor.	Tabor College.	Harriet K. Avery.	1,581	12,996
Toledo.	Western College.	E. O. Fiske.	25	5,200

## SCHOOL LIBRARIES.

Statistics of school libraries, arranged by counties, may be found in the Biennial report of the Superintendent of Public Instruction for 1904.



STATISTICS OF IOWA LIBRARIES FOR 1904—CONTINUED.  
LIBRARIES IN STATE INSTITUTIONS.

Place.	Name of Library.	Librarian.	Volumes added, 1904	Total number of volumes.
Ames .....	Iowa State College .....	Vina E. Clarke .....	1,000	1,800
Anamosa .....	State Penitentiary .....	Chaplain .....	821	7,576
Cedar Falls .....	State Normal School .....	Anna M. Baker .....	1,654	17,291
Clarinda .....	Hospital for Insane .....	Elizabeth Giblin .....	84	1,529
Des Moines .....	State Library .....	Johnson Brigham .....	4,784	85,469
Des Moines .....	Historical Department .....	Charles Aldrich .....	841	12,595
Des Moines .....	Traveling Library .....	Iowa Library Com .....	1,105	12,718
Des Moines .....	Horticultural Society .....	Wesley Greene .....	50	12,012
Des Moines .....	State Board of Health .....	Dr. J. F. Kennedy .....	.....	2,000
Des Moines .....	Dept. Public Inst. ....	J. F. Riggs .....	.....	4,050
Eldora .....	Industrial School .....	.....	.....	.....
Fort Madison .....	State Penitentiary .....	A. H. Jessup .....	489	6,625
Glenwood .....	Inst. for Feeble-Minded .....	George Mogridge .....	.....	1,194
Independence .....	Hospital for Insane .....	Dr. Crumbacker .....	.....	831
Iowa City .....	State Historical Society .....	Margaret Budington .....	7,780	87,780
Iowa City .....	State University .....	Malcolm G. Wyer .....	4,240	70,160
Iowa City .....	Uni. Law Library .....	M. L. Person .....	625	11,842
Marshalltown .....	Iowa Soldiers' Home .....	George Terry .....	6	1,740
Vinton .....	College for Blind .....	T. F. McCune .....	30	2,439

## MISCELLANEOUS.

Atlantic .....	J. K. Powers (I. O. O. F) .....	.....	.....	.....
Cedar Rapids .....	Bohemian Reading Soc. ....	Frank Kurka .....	188	1,866
Cedar Rapids .....	Iowa Masonic .....	N. E. Parvin .....	550	21,500
Davenport .....	Academy of Science .....	C. E. Harrison .....	400	15,900
Davenport .....	Turner Bibliothek .....	J. G. A. Wunder .....	200	3,000
Davenport .....	James Grant Law .....	J. W. Ballinger .....	.....	.....
Fort Dodge .....	Webster Co. Teachers .....	A. L. Brown .....	157	1,625
Knoxville .....	I. O. O. F .....	Amanda Elliott .....	100	1,102
Lamoni .....	Reorgan. Church, L.D.S. ....	F. M. Sprague .....	200	2,100
Sioux City .....	Teachers' .....	Mrs. L. G. Cameron .....	78	978
Trenton .....	Henry Co. Institute .....	Mrs. Carrie Morrison .....	30	1,680

## VOTE FOR PRESIDENT IN THE STATE OF IOWA.

BASED UPON VOTE CAST FOR ELECTORS-AT-LARGE, 1848 to 1904.

YEARS.	NAMES OF CANDIDATES.	PARTY.	VOTE.	TOTAL VOTE.
1848	Zachary Taylor..... Lewis Cass..... Martin Van Buren.....	Whig..... Democrat..... Free Soil.....	10,626 12,062 1,126	23,804
1852	Franklin Pierce..... Winfield Scott..... John P. Hale.....	Democrat..... Whig..... Free Soil.....	17,823 16,895 1,612	35,330
1856	John C. Fremont..... James Buchanan..... Millard Fillmore.....	Republican..... Democrat..... Amer. (Know-Nothing).....	45,078 87,568 9,669	92,310
1860	Abraham Lincoln..... Stephen A. Douglas..... John Bell..... John C. Breckinridge.....	Republican..... Democrat..... Constitutional Union..... Demo. (South).....	70,118 55,639 1,763 1,034	128,554
1864	Abraham Lincoln..... Geo. B. McClellan.....	Republican..... Democrat.....	88,500 49,525	138,025
1868	Ulysses S. Grant..... Horatio Seymour.....	Republican..... Democrat.....	120,899 74,040	194,439
1872	Ulysses S. Grant..... Horace Greeley..... Charles O'Connor.....	Republican..... Democrat..... Straight Demo.....	131,566 71,179 2,221	204,966
1876	Rutherford B. Hayes..... Samuel J. Tilden..... Peter Cooper..... Green C. Smith.....	Republican..... Democrat..... Greenback..... Prohibition.....	171,826 112,121 9,481 99	292,977
1880	James A. Garfield..... Winfield S. Hancock..... James B. Weaver..... Scattering.....	Republican..... Democrat..... Greenback..... .....	189,904 106,845 82,327 633	322,709
1884	James G. Blaine..... Grover Cleveland..... John P. St. John..... Scattering.....	Republican..... Democrat..... Prohibition..... .....	197,088 177,316 1,472 176	376,051
1888	Benjamin Harrison..... Grover Cleveland..... Andrew J. Streeter..... Clinton B. Fisk..... Scattering.....	Republican..... Democrat..... Union Labor..... Prohibition..... .....	211,603 179,877 9,105 3,550 13	404,148
1892	Benjamin Harrison..... Grover Cleveland..... James B. Weaver..... John Bidwell.....	Republican..... Democrat..... Peoples Party..... Prohibition.....	219,795 196,366 20,595 6,402	443,158
1896	William McKinley..... William J. Bryan..... John M. Palmer..... Joshua Leavering..... Charles E. Bentley..... Chas. H. Matchett.....	Republican..... Fusion..... Nat'l Demo..... Prohibition..... Nat'l Pro..... Socialist.....	289,298 223,741 4,516 8,192 353 463	521,547
1900	William McKinley..... William J. Bryan..... John G. Woolley..... Wharton Barker..... Joseph E. Malloney..... J. F. R. Leonard..... Eugene V. Debs.....	Republican..... Democrat..... Prohibition..... Peoples..... Socialist Labor..... United Christ'n..... Social Dem.....	307,808 209,265 9,502 618 259 196 2,742	530,855
1904	Theodore Roosevelt..... Alton B. Parker..... Silas C. Swallow..... Eugene V. Debs..... Thomas E. Watson.....	Republican..... Democrat..... Prohibition..... Socialist..... Peoples.....	307,907 149,141 11,601 14,847 2,207	485,703

## 558      Vote for Governor of Iowa, 1846-1903.

## VOTE FOR GOVERNOR OF IOWA - 1846-1903.

YEARS.	NAMES OF CANDIDATES.	PARTY.	VOTE.	TOTAL VOTE.
1846	Ansel Briggs .....	Democrat .....	7, 026	15, 060
	Thomas McKnight .....	Whig .....	7, 379	
1850....	Stephen Hempstead .....	Democrat .....	18, 486	25, 524
	James L. Thompson .....	Whig .....	11, 452	
	William Penn Clark .....	Abolition .....	575	
	Scattering .....		11	
1854....	James W. Grimes .....	Whig .....	23, 925	44, 537
	Curtis Bates .....	Democrat .....	21, 202	
	Scattering .....		10	
1857....	Ralph P. Lowe .....	Republican .....	88, 498	75, 590
	Ben M. Samuels .....	Democrat .....	59, 099	
	W. T. Henry .....	American (K N) .....	1, 004	
1859....	Samuel J. Kirkwood .....	Republican .....	53, 562	109, 834
	A. C. Dodge .....	Democrat .....	53, 532	
1861....	Samuel J. Kirkwood .....	Republican .....	60, 303	108, 700
	William H. Merritt .....	Union Dem .....	43, 245	
	Ben M. Samuels .....	Democrat .....	4, 495	
	Chas. Mason .....	Democrat .....	142	
	Henry Clay Dean .....	Democrat .....	440	
	Lincoln Clark .....	Democrat .....	50	
	Scattering .....		25	
1863....	William M. Stone .....	Republican .....	86, 107	142, 269
	James M. Tuttle .....	Democrat .....	56, 132	
	Scattering .....		27	
1865....	William M. Stone .....	Republican .....	70, 461	124, 804
	Thos. H. Benton .....	Soldier Union .....	54, 090	
	Scattering .....		353	
1867....	Samuel Merrill .....	Republican .....	90, 208	153, 209
	Charles Mason .....	Democrat .....	62, 966	
	Scattering .....		37	
1869....	Samuel Merrill .....	Republican .....	97, 243	154, 534
	George Gillaspie .....	Democrat .....	57, 287	
	Scattering .....		4	
1871....	Cyrus C. Carpenter .....	Republican .....	109, 228	177, 778
	Joseph C. Knapp .....	Democrat .....	68, 189	
	Scattering .....		351	
1873....	Cyrus C. Carpenter .....	Republican .....	105, 132	187, 758
	J. G. Vale .....	Anti-Monopoly .....	81, 020	
	Scattering .....		1, 601	
1875....	Samuel J. Kirkwood .....	Republican .....	124, 855	218, 913
	Shepherd Leffler .....	Anti-Monopoly .....	93, 270	
	J. H. Lozier .....	Prohibition .....	737	
	Scattering .....		51	
1877....	John H. Gear .....	Republican .....	121, 316	245, 025
	John P. Irish .....	Democrat .....	79, 304	
	Daniel P. Stubbs .....	Greenback .....	34, 316	
	Elias Jessup .....	Prohibition .....	10, 565	
	Scattering .....		124	
1879....	John H. Gear .....	Republican .....	157, 403	291, 814
	Henry H. Trimble .....	Democrat .....	85, 365	
	Daniel Campbell .....	Greenback .....	45, 674	
	David R. Dungan .....	Prohibition .....	3, 291	
	Scattering .....		78	
1881....	Buren R. Sherman .....	Republican .....	139, 323	235, 052
	L. G. Kinne .....	Democrat .....	73, 344	
	D. M. Clark .....	Greenback .....	28, 112	
	Scattering .....		263	

## VOTE FOR GOVERNOR—CONTINUED.

YEARS.	NAMES OF CANDIDATES.	PARTY.	VOTE.	TOTAL VOTE.
1883....	Buren R. Sherman..... L. G. Kinne..... James B. Weaver..... Scattering.....	Republican..... Democrat..... Greenback..... .....	184,095 140,032 23,089 17	327,233
1885....	William Larrabee..... Charles Whiting..... Elias Doty..... James Mickelwaite..... Scattering.....	Republican..... Dem. and G.B. Greenback..... Prohibition..... .....	175,805 163,619 814 1,417 42	345,097
1887....	William Larrabee..... T. J. Anderson..... M. J. Cain..... V. G. Farnham..... Scattering.....	Republican..... Democrat..... Union Labor..... Prohibition..... .....	189,595 153,706 14,283 834 93	338,011
1889....	Horace Boies..... Joseph Hutchinson..... S. B. Downing..... Elias Doty..... Malcom Smith..... Scattering.....	Democrat..... Republican..... Union Labor..... Greenback..... Prohibition..... .....	180,106 173,450 6,773 54 1,362 215	360,860
1891....	Horace Boies..... Hiram O. Wheeler..... A. J. Westfall..... Isaac T. Gibson..... Scattering.....	Democrat..... Republican..... Greenback..... Prohibition..... .....	207,594 199,381 12,803 915 19	420,212
1893....	Frank D. Jackson..... Horace Boies..... J. M. Joseph..... Bennett Mitchell.....	Republican..... Democrat..... Populist..... Prohibition.....	206,821 174,656 23,930 10,849	415,806
1895....	F. M. Drake..... W. I. Babb..... S. B. Crane..... Francis Bacon.....	Republican..... Democrat..... Peoples..... Prohibition.....	208,714 149,428 32,189 11,014	401,345
1897....	L. M. Shaw..... F. E. White..... Charles A. Lloyd.....  John Cliggett..... S. P. Leland..... M. J. Kremer.....	Republican..... Dem. & Peopl's Peoples (Middle of Road)..... Nat. Dem..... Prohibition..... Socialist Labor.....	224,729 194,853 5,295 4,296 8,243 876	433,292
1899....	L. M. Shaw..... F. E. White..... M. W. Atwood..... Charles A. Lloyd.....  M. J. Kremer..... C. C. Heacock..... Scattering.....	Republican..... Dem. & Peopl's Prohibition..... Peoples (Middle of Road)..... Socialist Labor..... United Christ'n .....	239,464 133,301 7,639 1,698 757 484 8	433,851
1901....	A. B. Cummins..... T. J. Phillips..... A. U. Coates..... James Baxter..... L. H. Weller..... Scattering.....	Republican..... Democrat..... Prohibition..... Socialist..... Peoples..... .....	226,902 143,733 15,659 3,463 782 2	390,591

## 560 Vote for Secretary of State of Iowa, 1846-1904.

## VOTE FOR SECRETARY OF STATE OF IOWA—1846—1904.

YEARS	NAMES OF CANDIDATES.	PARTY.	VOTE.	TOTAL VOTE.
1846	Elleha Cutter, Jr. James H. Cowles	Democrat Whig	7,778 7,103	14,886
1848	Josiah H. Bonney. John M. Coleman. William Miller. Scattering.	Democrat Whig Free Soil	12,387 11,155 523 87	24,089
1850	George W. McCleary. Isaac Cook Frederick Helzer Scattering.	Democrat Whig Abolition	13,443 11,827 599 5	25,874
1852	George W. McCleary. J. W. Jenkins	Democrat Whig	18,838 15,023	81,861
1854	George W. McCleary. Richard B. Groff	Democrat Free Soil	22,528 4,028	26,556
1856	Elijah Sells. George Snyder. Scattering.	Republican Democrat	40,689 82,920 90	73,609
1858	Elijah Sells Samuel Douglas	Republican Democrat	49,135 45,788	94,921
1860	Elijah Sells J. M. Corse	Republican Democrat	70,706 57,036	127,742
1862	James Wright. Richard H. Sylvester. Scattering	Republican Democrat	60,024 50,899 4	118,927
1864	James Wright. John H. Wallace	Republican Democrat	90,088 49,043	139,976
1866	Ed. Wright. S. G. Van Ande Scattering.	Republican Soldier Union	81,228 55,815 741	147,784
1868	Ed. Wright. David Hammer Scattering	Republican Democrat	120,295 74,431 4	194,730
1870	Ed. Wright. Charles Doerr. Scattering	Republican Democrat	108,897 60,888 1,538	165,823
1872	Josiah T. Young E. A. Guilbert. Charles Parker Scattering	Republican Liberal Straight Dem.	132,719 74,447 1,330 377	208,873
1874	Josiah T. Young. David Morgan Scattering.	Republican Anti-Monopoly.	107,840 78,517 491	186,348
1876	Josiah T. Young. John H. Stubenranch A. Mac Ready Scattering	Republican Democrat Greenback	172,171 112,115 9,436 1	293,723
1878	J. A. T. Hull E. M. Farnsworth. T. O. Walker Scattering	Republican Dem. & G. B. Straight Dem.	184,481 125,037 1,902 46	260,916
1880	J. A. T. Hull A. B. Keith George M. Walker J. W. Hall Scattering	Republican Democrat Greenback Prohibition	184,166 105,768 32,430 232 8	322,699

# Vote for Secretary of State of Iowa, 1846-1904. 561

## VOTE FOR SECRETARY OF STATE—CONTINUED.

YEARS.	NAMES OF CANDIDATES.	PARTY.	VOTE.	TOTAL VOTE.
1882....	J. A. T. Hull..... T. O. Walker..... William Gaston..... A. W. Hall..... Scattering.....	Republican..... Democrat..... Greenback..... Prohibition..... .....	149,051 112,180 30,817 3,5 45	292,398
1884....	Frank D. Jackson..... James Dooley..... Scattering.....	Republican..... Dem. & G. B..... .....	193,001 179,219 15	372,220
1886....	Frank D. Jackson..... Cato Sells..... Issac T. Gibson..... V. G. Farnham..... Scattering.....	Republican..... Democrat..... Prohibition..... Prohibition..... .....	180,324 165,597 127 518 60	346,921
1888....	Frank D. Jackson..... Walter McHenry..... J. B. Van Court..... James Micklewaite..... James Rice..... Scattering.....	Republican..... Democrat..... Union Labor..... Prohibition..... ..... .....	211,577 180,455 9,005 2,690 21 54	403,802
1890....	Wm. M. McFarland..... W. H. Chamberlin..... E. P. Brown..... C. R. McFarlin..... Scattering.....	Republican..... Democrat..... Union Labor..... Prohibition..... .....	191,606 189,240 8,813 1,846 48	391,353
1892....	Wm. M. McFarland..... J. H. McConlogue..... E. H. Gillette..... S. H. Loft.....	Republican..... Democrat..... Peoples..... Prohibition.....	219,464 195,692 20,336 6,097	442,609
1894....	Wm. M. McFarland..... Horatio F. Dale..... S. B. Crane..... Bennett M. Mitchell.....	Republican..... Democrat..... Peoples..... Prohibition.....	229,376 149,974 84,907 7,457	471,714
1896....	G. L. Dobson..... H. L. Carr..... Wm. G. Wright..... J. B. Welzenbach..... Scattering.....	Republican..... Fusion..... Prohibition..... Socialist Labor..... .....	238,715 224,812 8,533 482 1	517,543
1898....	G. L. Dobson..... Claude R. Porter..... Malcom Smith..... E. M. Daniels..... A. C. Swanholm.....	Republican..... Democrat..... Prohibition..... Peo. Mid. Road..... Socialist Labor.....	238,524 173,000 7,559 5,472 1,081	421,639
1900....	W. B. Martin..... S. B. Crane..... S. O. Pillsbury..... T. G. Wheeler..... J. M. Kremer..... E. W. Sage..... J. Wirth.....	Republican..... Democrat..... Prohibition..... Peo. Mid. Road..... Socialist Labor..... Unit'd Christ'n..... Socialist Dem.....	305,821 208,787 9,110 678 246 204 2,499	628,325
1902....	W. B. Martin..... Richard Furke..... W. Howard..... A. A. Jacobs.....	Republican..... Democrat..... Prohibition..... Socialist.....	229,225 150,011 9,816 6,390	395,422
1904....	W. B. Martin..... Charles A. Dickson..... Albert J. Bolster..... John E. Shank..... John O. Ferris.....	Republican..... Democrat..... Prohibition..... Socialist..... Peoples.....	301,949 153,337 11,533 13,920 1,599	482,337

## HEADS OF THE GOVERNMENTS OF THE WORLD.

JANUARY 1, 1905.

Country.	Official Head.	Title.	Born.	Acceded.
Abvssinia	Menelik II	Emperor	1843	March 12, 1889
Afghanistan	Habitulla Khan	Ameer	1872	Oct. 8, 1901
Annam	Thanh Thai	King	1871	Jan. 31, 1889
Argentine Republic	Manuel Quintana	President	1839	Oct. 12, 1904
Austria-Hungary	Francis-Joseph	Emperor	Aug. 18, 1830	Dec. 2, 1848
Baluchistan	Mir Mahmud Khan	Khan		March, 1893
Belgium	Leopold II	King	April 9, 1835	Dec. 10, 1865
Bokhara	Seid Abdul Ahad	Ameer	1864	Nov. 12, 1885
Bolivia	Ismael Montes	President		Oct. 24, 1904
Brazil	Francisco de P. Rodrigues Alves	President	July 7, 1848	Nov. 15, 1902
Bulgaria	Ferdinand	Prince	Feb. 28, 1861	Aug. 11, 1887
Chile	Jerman Riesco	President	1851	Sept. 18, 1901
China	Kuang Hsu (Queen, his aunt rules)	Emperor	Aug. 2, 1872	Jan. 12, 1875
Colombia	General Reyes	President		1904
Congo Free State	Leopold (King of the Belgians)	Sovereign	April 9, 1835	April 30, 1885
Costa Rica	Arcepcion Esquivel	President		May 8, 1902
Crete	Prince George of Greece	High Commissioner	1860	1898
Cuba	Tomas Estrada Palma	President	1835	May 20, 1902
Denmark	Christian IX	King	April 8, 1818	Nov. 15, 1868
Dominican Republic	C. Morales	President	1864	1904
Ecuador	General Leonidas Plaza	President		Aug. 30, 1901
Egypt	Abbas Pacha	Khedive	July 14, 1874	Jan. 7, 1892
France	Emile Loubet	President	Dec. 31, 1838	Feb. 18, 1899
Germany	William II	Emperor		
Prussia	William II	King	Jan. 27, 1859	June 15, 1888
Bavaria	Otto	King	April 27, 1848	June 13, 1886
Saxony	Augustus III	King	May 25, 1863	1904
Wurtemberg	William II	King	Feb. 25, 1848	Oct. 6, 1891
Baden	Frederick	Grand Duke	Sept. 9, 1825	Sept. 5, 1858
Hesse	Ernst Louis V	Grand Duke	Nov. 25, 1868	March 13, 1892
Lippe-Detmold	Alexander (a regency)	Prince	Jan. 18, 1881	March 20, 1895
Anhalt	Frederick	Duke	Aug. 19, 1881	Jan. 24, 1904
Brunswick	Prince Albrecht	Regent	May 8, 1837	Nov. 2, 1885
Mecklenburg-Schwerin	Frederick Francis IV	Grand Duke	April 9, 1862	April 10, 1897
Mecklenburg-Strelitz	Adolphus Frederick	Grand Duke	July 22, 1848	May 30, 1904

Oldenburg.....	Frederick August.....	Grand Duke.....	Nov. 16, 1852	June 13, 1900
Saxe-Alte burg.....	Ernest.....	Duke.....	Sept. 16, 1816	Aug. 8, 1853
Saxe-Coburg and Gotha.....	Leopold (Duke of Albany).....	Duke.....	July 19, 1844	July 30, 1900
Saxe-Meiningen.....	George II.....	Duke.....	April 2, 1826	Sept. 20, 1816
Sax.-Weimar.....	William Ernest.....	Grand Duke.....	June 10, 1876	Jan. 5, 1901
Waldeck-Pyrmont.....	Frederick.....	Prince.....	Jan. 20, 1815	May 12, 1893
Great Britain and Ireland.....	Edward VII.....	King.....	Nov. 9, 1841	Jan. 22, 1901
Greece.....	George I.....	King.....	Dec. 2, 1815	Oct. 31, 1863
Guatemala.....	Manuel Estrada Cabrera.....	President.....	Dec. 24, 1858	Sept. 25, 1898
Haiti.....	Nord Alexis.....	President.....	1811	1902
Honduras.....	Manuel Bonilla.....	President.....	1849	Feb. 1, 1903
India, Empire of.....	Edward VII.....	Emperor.....	Nov. 9, 1841	Jan. 22, 1901
Italy.....	Victor Emmanuel III.....	King.....	Nov. 11, 1869	July 29, 1900
Japan.....	Mutsuhito.....	Mikado.....	Nov. 3, 1852	Feb. 13, 1867
Khiva.....	Said Mahomed Rahim.....	Khan.....	1845	1865
Korea.....	Yi Hwang.....	Emperor.....	July 25, 1851	Jan. 1861
Liberia.....	A. Barclay.....	President.....	1854	1913
Luxembourg.....	Adolphus (Duke of Nassau).....	Grand Duke.....	July 24, 1817	Nov. 23, 1890
Mexico.....	General Porfirio Diaz.....	President.....	Sept. 30, 1890	Dec. 1, 1884
Monaco.....	Albert.....	Prince.....	Nov. 13, 1848	Sept. 10, 1889
Montenegro.....	Nicholas.....	Prince.....	Oct. 7, 1841	Aug. 14, 1880
Morocco.....	Muley Abdul Azziz.....	Sultan.....	Feb. 25, 1878	June 7, 1894
Nepal.....	Surendra Bikram Shamsheer Jang.....	Waharaja.....	Aug. 8, 1875	May 17, 1881
Netherlands.....	Wilhelmina.....	Queen.....	Aug. 31, 1880	Sept. 6, 1893
Nicaragua.....	General Jose S. Zelaya.....	President.....	1852	1898
Oman.....	Seyyid Faysal bin Turki.....	Sultan.....	1833	June 4, 1818
Panama.....	Manuel Amador.....	President.....	1833	1903
Paraguay.....	Juan B. Escurra.....	President.....	March 25, 1853	Nov. 25, 1902
Persia.....	Muzafer ed Din.....	Shah.....	March 25, 1853	May 1, 1896
Peru.....	Jose Pardo.....	President.....	1864	Sept. 23, 1904
Portugal.....	Carlos.....	King.....	Sept. 28, 1863	Oct. 19, 1889
Roumania.....	Carl I.....	King.....	April 20, 1839	March 25, 1881
Russia.....	Nicholas II.....	Emperor.....	May 18, 1868	Nov. 1, 1894
Salvador.....	Jose Pedro Escalon.....	President.....	March 24, 1857	March 1, 1813
Sarawak.....	Sir O. J. Brooke.....	Raja.....	1829	1868
Servia.....	Peter (Karageorgewitch).....	King.....	1841	June 15, 1903
Siam.....	Chulalong Korn I.....	King.....	Sept. 21, 1853	Oct. 1, 1888
Spain.....	Alphonso XIII.....	King.....	May 17, 1868	May 17, 1886
Soudan.....	Anelo-Egyptian Administration.....	King.....	Jan. 21, 1829	Sept. 18, 1872
Sweden and Norway.....	Oscar II.....	King.....	Jan. 21, 1829	Sept. 18, 1872
Switzerland.....	M. Ruchet.....	President.....	1905	Jan. 1, 1905
Tripoli.....	Abdulrahman Bey.....	Governor General.....	1904	1904
Tunis.....	Mohamed El Hadi Pasha.....	Bey.....	July 1902	1902
Turkey.....	Abdul Hamid II.....	Sultan.....	Sept. 22, 1842	Aug. 31, 1876



## HEADS OF THE GOVERNMENTS OF THE WORLD—CONTINUED.

Country.	Official Head.	Title.	Born.	Acceded.
United States of America....	Theodore Roosevelt.....	President.....	Oct. 27, 1858	Sept. 14, 1901
Uruguay .....	Jose Batele y Ordonez.....	President.....	1852	March 1, 1905
Venezuela.....	Cipriano Castro.....	President.....	1860	Oct. 1899
Zanzibar.....	Albin Hamud ..	Sultan .....		1902

## LEGAL WEIGHTS FOR IOWA.

Section 3016 of the code: Bushel by weight. A bushel of the respective articles hereafter mentioned will mean the amount of weight in this section specified:

Wheat.....	sixty pounds
Shelled corn.....	fifty-six pounds
Corn in the cob .....	seventy pounds
Rye.....	fifty-six pounds
Oats.....	thirty-two pounds
Barley.....	forty-eight pounds
Potatoes.....	sixty pounds
Beans .....	sixty pounds
Bran .....	twenty pounds
Clover seed.....	sixty pounds
Timothy seed.....	forty-five pounds
Flax seed.....	fifty-six pounds
Hemp seed.....	forty-four pounds
Buckwheat.....	fifty-two pounds
Blue grass seed.....	fourteen pounds
Castor beans.....	forty-six pounds
Dried peaches.....	thirty-three pounds
Dried apples.....	twenty-four pounds
Onions .....	fifty-seven pounds
Salt .....	fifty pounds
Stone coal.....	eighty pounds
Charcoal .....	twenty pounds
Coke .....	thirty-eight pounds
Sweet potatoes.....	forty-six pounds
Lime .....	eighty pounds
Sand .....	one hundred and thirty pounds
Hungarian grass seed .....	fifty pounds
Millet seed.....	fifty pounds
Osage orange seed.....	thirty-two pounds
Sorghum saccharatum seed .....	thirty pounds
Broom corn seed.....	thirty pounds
Apples, peaches or quinces .....	forty-eight pounds
Cherries, grapes, currants or gooseberries.....	forty pounds
Strawberries, raspberries or blackberries.....	thirty-two pounds

## LEGAL HOLIDAYS IN IOWA.

January 1, New Year's Day; February 22, Washington's Birthday; May 30, Memorial Day; July 4, Independence Day; the first Monday in September, Labor Day; Thanksgiving Day and December 25th, Christmas.

## INTEREST LAWS AND STATUTES OF LIMITATIONS.

STATES.	INTEREST LAWS.		STATUTES OF LIMITATIONS		
	Legal rate, per cent.	Rate allowed by contract, per cent.	Judgments— years.	Notes— years.	Open acc'ts— years.
Alabama.....	8	8	20	6	3
Arizona.....	6	Any	6	4	3
Arkansas.....	6	10	10	5	3
California.....	7	Any	4	4	2
Colorado.....	8	Any	6	6	6
Connecticut.....	6	6	*	†3	6
Delaware.....	6	6	10	6	3
District of Columbia.....	6	10	12	3	3
Florida.....	8	10	20	5	†
Georgia.....	7	8	20	10	4
Hawaii.....	6	12	5	6	6
Idaho.....	7	12	6	6	4
Illinois.....	6	7	20	10	6
Indiana.....	6	8	20	10	6
Iowa.....	6	8	20	10	5
Kansas.....	5	7	20	10	5
Kentucky.....	6	6	15	15	15
Louisiana.....	5	8	10	5	3
Maine.....	6	Any	6	6	6
Maryland.....	6	6	12	3	3
Massachusetts.....	6	Any	20	†	3
Michigan.....	5	7	6	6	6
Minnesota.....	7	10	10	6	6
Mississippi.....	8	10	7	6	3
Missouri.....	6	8	10	10	5
Montana.....	8	Any	10	8	3
Nebraska.....	7	10	5	5	4
Nevada.....	7	Any	6	6	4
New Hampshire.....	6	6	20	6	6
New Jersey.....	6	6	20	6	6
New Mexico.....	6	12	7	6	4
New York.....	6	6	20	6	6
North Carolina.....	6	6	10	**10	3
North Dakota.....	7	12	10	6	6
Ohio.....	6	8	15	15	6
Oklahoma.....	7	12	5	5	3
Oregon.....	6	10	10	6	6
Pennsylvania.....	6	6	††20	6	6
Rhode Island.....	6	Any	20	6	6
South Carolina.....	7	8	10	6	2
South Dakota.....	7	12	20	6	6
Tennessee.....	6	6	10	6	6
Texas.....	6	10	10	4	2
Utah.....	8	Any	8	6	4
Vermont.....	6	6	8	6	6
Virginia.....	6	6	15	10	2
Washington.....	7	12	6	6	3
West Virginia.....	6	6	10	10	5
Wisconsin.....	6	10	20	6	6
Wyoming.....	8	12	5	5	8

\* Unlimited. † Negotiable instruments, 6 years; non-negotiable, 17 years.

‡ Merchant accounts, 3 years; others, 2 years. § Courts of record, 20 years; not of record, 6 years. || Under seal, 10 years. ¶ Witnessed, 20 years; unwitnessed, 6 years. \*\* Under seal. †† Must be revived every 5 years to be a lien on real estate.

# COMMISSIONERS OF DEEDS FOR IOWA RESIDENT IN OTHER STATES.

State.	Name.	Address.	Commission Expires.
Connecticut .....	Patrick McGovern.....	Hartford.....	November 24, 1906
Dist. of Columbia.	Charles S. Bundy.....	Washington....	January 14, 1908
Illinois.....	Frank P. Crandon.....	Chicago.....	November 9, 1906
	Silas S. Willard.....	Chicago.....	November 27, 1906
	Albin R. Peterson.....	Chicago.....	December 5, 1906
Maryland.....	Harry C. Matthieu.....	Baltimore.....	November 7, 1907
	Abraham H. Fisher.....	Baltimore.....	December 21, 1907
Massachusetts.....	Edward J. Jones.....	Boston.....	May 9, 1906
	Charles Hall Adams.....	Boston.....	December 15, 1906
Missouri.....	Harold Johnson.....	St. Louis.....	January 30, 1906
	John A. Peck.....	St. Louis.....	May 12, 1907
	Guy E. Davis.....	Saline.....	July 7, 1907
New York .....	William Johnson.....	Buffalo.....	August 29, 1905
	George H. Corey.....	New York City	December 22, 1905
	Alfred Mackay.....	New York City	October 19, 1907
	Matvey K. Armstrong.....	Penn. Yan.....	November 14, 1907
	Chas. Edgar Mills.....	New York City	February 7, 1907
	Ela F. Branan.....	New York City	March 12, 1907
	Edwin F. Corey.....	New York City	June 30, 1907
	Joseph B. Branan.....	New York City	August 6, 1907
Ohio.....	Joseph T. Harrison.....	Cincinnati.....	January 19, 1908
Pennsylvania.....	John S. Wurts.....	Philadelphia....	May 21, 1905
	Walter Morris.....	Pittsburg.....	September 19, 1906
	William Wagner, Jr.....	Philadelphia....	November 17, 1906
	Kimley J. Tener.....	Philadelphia....	June 4, 1907
Rhode Island.....	Eugene B. Pendleton.....	Westerly.....	February 16, 1907
	Gilman E. Jopp.....	Providence.....	June 30, 1907
Washington.....	Joseph R. Anderson.....	Seattle.....	February 13, 1906

# COMMISSIONERS OF DEEDS FOR OTHER STATES RESI- DENT IN IOWA.

Missouri.....	M. Darnell.....	Leon.....	.....
New York.....	James S. Clark.....	Des Moines.....	.....

## LIST OF NATIONAL, STATE AND SAVINGS BANKS IN IOWA.

The list of State and Savings Banks contained in this table was prepared from data on file in the Auditor of State's office, February 1, 1905; the list of National Banks was taken from Volume II of the Report of the Comptroller of the Currency for the year 1904.

City or Town.	Name of Bank.	Capital Stock.	President.	Cashier.
Adair .....	Adair Savings .....	\$ 12,000	P. L. Sever .....	C. H. Farrington.
Adel .....	Adel State .....	50,000	T. J. Caldwell .....	S. M. Leach.
	Dallas County Savings .....	50,000	J. W. Russell .....	William Roberts.
Afton .....	Savings Bank of Afton .....	20,000	C. A. Pierson .....	J. H. Van Scoy.
Ainsworth .....	Ainsworth Savings .....	35,000	E. W. White .....	A. E. Spaulding.
Akron .....	First National .....	30,000	Jas. F. Toy .....	G. C. Hyland, Jr.
	Akron Savings .....	30,000	R. D. Clark .....	C. G. Brady.
Albert City .....	Security Savings .....	30,000	A. J. Wilson .....	A. Gulbraunson.
Albia .....	Albia State .....	25,000	H. H. Trimble .....	S. W. Pennington.
	First National .....	50,000	Mrs. Caroline B. Drake .....	L. T. Richmond.
	Farmers & Miners Savings .....	20,000	Caroline B. Drake .....	L. T. Richmond.
	Peoples Savings .....	30,000	L. S. Collins .....	B. P. Castner.
Algona .....	Algona State .....	50,000	A. D. Clarke .....	T. H. Lantry.
	County Savings .....	50,000	E. J. Murtagh .....	F. H. Vesper.
	First National .....	50,000	A. A. Call .....	W. K. Ferguson.
	Kossuth County State .....	50,000	W. H. Ingham .....	L. H. Smith.
Allerton .....	Allerton State .....	40,000	P. M. Phillips .....	J. E. Mace.
Allison .....	State Bank of Allison .....	50,000	J. W. Rye .....	J. J. Rye.
	Farmers Savings .....	25,000	M. G. Baldwin .....	L. S. Bourquin.
Alta .....	First National .....	50,000	Jas. F. Toy .....	A. R. Browne.
Alta Vista .....	Alta Vista Savings .....	15,000	J. W. Sandusky .....	Tim. Donovan.
Ames .....	Union National .....	50,000	W. M. Greeley .....	Henry Wilson.
	Ames Savings .....	25,000	A. J. Graves .....	M. A. Manning.
	Union Savings .....	25,000	Alfred H. Munn .....	H. Westerman.
Anamosa .....	Niles & Watters Savings .....	50,000	C. L. Niles .....	T. E. Watters.
	Anamosa National .....	50,000	L. Schoonover .....	Geo. L. Schoonover.
Anita .....	Citizens Savings .....	50,000	James E. Bruce .....	Ed. M. Blakesley.
Anthon .....	Anthon State .....	25,000	H. L. Heideberg .....	D. H. Hawthorn.
	Citizens State .....	25,000	D. W. Connoles .....	T. O. Hester.

Aredale	Aredale Savings
Arion	Arion State
Arispe	Farmers Savings
Arlington	First State
Armstrong	First National
	State Bank of Armstrong
Atalissa	Atalissa Savings
Atkins	Atkins Savings
Atlantic	Atlantic National
	Citizens Savings
	Iowa Trust & Savings
Auburn	Auburn State
Audubon	First National
Aurelia	First National
Aurora	Aurora Savings
Avoca	Avoca State
	Citizens Savings
	Citizens Savings
Ayrshire	First National
	First National
Badger	Badger Savings Bank
Bagley	First National
Baldwin	Baldwin Savings
Bancroft	Farmers & Traders Savings
	First National
Batavia	Batavia Savings
Battle Creek	Battle Creek Savings
	Maple Valley Savings
Baxter	Farmers State
	State Savings
Bayard	Bayard Savings
	City Savings
Beaconsfield	Farmers Savings
Bedford	Bedford National
Belle Plaine	Citizens National
	First National
Belmond	Belmond Savings
	Iowa Valley State
	State Bank of Belmond
Bennett	Bennett Savings
Berlin	German Savings
Birmingham	Birmingham Savings
Blairsburg	State Bank of Blairsburg
Blairstown	Benton County State
Blakesburg	Blakesburg Savings

10,000	C. H. McNider	H. J. Ehlers.
25,000	J. L. Mauser	M. B. Nelson.
10,000	Lewis Linebarger	O. W. Stevenson.
25,000	T. Dunning	D. B. Allen.
50,000	John Dows	B. F. Robinson.
25,000	E. B. Soper	S. C. Hayes.
12,500	Geo. Black	Ray Nyemaster.
15,000	Jos. Owens	W. A. Faucett.
50,000	J. A. McWald	L. W. Niles.
50,000	J. H. Marshall	J. G. Whitney.
100,000	J. E. Bruce	E. B. Harlan.
25,000	R. E. Moseley	P. R. Moseley.
50,000	George Van Gorder	F. S. Watts.
25,000	Jas. F. Toy	A. J. Winery.
10,000	B. B. Warren	A. A. McIntosh.
50,000	J. H. Jenks	Henry C. Meier.
30,000	J. W. Davis	A. C. Meitzen.
10,000	J. J. Watson	Patrick O'Grady.
25,000	M. L. Brown	E. P. Barringer.
10,000	O. W. Maher	E. K. Peterson.
25,000	H. L. Moore	F. H. Jenkins.
10,000	George Tabor	J. W. Rhodes.
15,000	C. J. Lenander	P. A. Lonergan.
50,000	R. N. Bruer	Tom Sherman.
15,000	J. B. Mowery	Walter A. Lewis.
25,000	Alex. McHugh	Henry Wirth.
25,000	W. H. James	H. J. Snover.
25,000	L. D. Ozmun	L. E. Fowler.
25,000	Fred Hager	R. L. Arnold.
15,000	M. McDonald	C. P. McDonald.
15,000	Thomas McDonald	T. C. Lundy.
10,000	A. Armsrong	F. M. Webb.
50,000	William E. Crum	Charles G. Martin.
50,000	Charles A. Blossom	S. P. Van Dike.
50,000	S. S. Sweet	George R. Ahrens.
11,000	Val Griesay	D. E. Packard.
30,000	G. H. Richardson	G. F. Elder.
75,000	H. J. Klemme	A. L. Luick.
20,000	D. H. Snoko	William Bierkamp, Jr.
15,000	William Mee	Theo. P. Rehder.
15,000	Geo. W. Morrell	J. W. Young.
25,000	J. C. McNee	J. W. McNee.
25,000	A. F. Allen	O. W. Allen.
20,000	J. B. Mowrey	Walter Abegg.

LIST OF NATIONAL, STATE AND SAVINGS BANKS IN IOWA—CONTINUED.

City or Town.	Name of Bank.	Capital Stock.	President.	Cashier.
Blanchard .....	First National .....	\$ 50,000	F. M. Byrkit .....	F. Hooker.
	Inter-State Savings .....	20,000	M. Bryant .....	J. P. Myers.
Bloomfield .....	State Bank of Bloomfield .....	30,000	H. H. Trimble .....	J. C. Frazier.
	Davis County Savings .....	25,000	Chas. E. Young .....	G. W. Phillips.
Blue Grass .....	Blue Grass Savings .....	14,000	W. J. Vanderveer .....	H. W. Wunder.
Bode .....	State Bank of Bode .....	30,000	T. A. Rossing .....	T. O. Hanson.
Bonaparte .....	Iowa State .....	25,000	H. H. Meek .....	Kirk Meek.
	Farmers & Traders State .....	50,000	B. R. Vale .....	A. Johnson.
Boone .....	Boone National .....	100,000	E. E. Hughes .....	T. L. Ashford.
	First National .....	100,000	Sam'l L. Moore .....	J. H. Herman.
	Security Savings .....	50,000	Sam'l L. Moore .....	Otto Herman.
Boyden .....	Farmers Savings .....	15,000	M. Brink .....	W. B. Eddy.
Braddyville .....	Farmers Savings .....	25,000	L. C. Lawrence .....	O. V. Hurdle.
Bradgate .....	Bradgate State Savings .....	100,000	John Boyden .....	S. F. Boyden.
Brighton .....	Brighton State .....	50,000	G. M. Friend .....	O. H. Lloyd.
	National Bank of Brighton .....	25,000	M. C. Terry .....	A. B. Endicott.
Britt .....	First National .....	50,000	Lewis Larson .....	E. F. Larson.
Bronson .....	Bronson Savings .....	10,000	A. T. Bennett .....	A. P. Elliott.
Brooklyn .....	First National .....	50,000	W. T. Holmes .....	B. M. Talbott.
	Coweshiek County Savings .....	40,000	O. P. Donance .....	T. E. Roderick.
Buffalo .....	Buffalo Center State .....	50,000	G. S. Gilbertson .....	P. H. Harrington.
	First National .....	50,000	P. M. Joyce .....	J. J. Guyer.
Burlington .....	First National .....	100,000	Wm. Carson .....	Wm. P. Foster.
	German-American Savings .....	125,000	J. Ramson .....	T. W. Kriechbaum.
	Iowa State Savings .....	200,000	Ed. Hagemann .....	O. G. Mauro.
	Merchants National .....	100,000	J. L. Edwards .....	H. J. Hungerford.
	National State .....	150,000	J. T. Remy .....	J. W. Brooks.
	Burlington Savings .....	100,000	H. D. Copeland .....	Geo. C. Swiler.
Burt .....	Burt National .....	40,000	O. O. Chubb .....	O. H. Blossom.
	First National .....	25,000	J. W. Wadsworth .....	O. D. Smith.
Callender .....	Callender Savings .....	12,000	E. O. Fitz .....	H. J. Fitz.
Cambria .....	Cambria Savings .....	15,000	Geo. McCulloch .....	W. A. Morgan, Jr.
Cambridge .....	Citizens State .....	25,000	A. Nelson .....	F. W. Larson.
Cantril .....	Cantril Savings .....	10,000	J. M. Silver .....	A. B. Guy.
Carpenter .....	Carpenter Savings .....	20,000	O. H. McNider .....	Andrew Stiley.
Carroll .....	First National .....	100,000	W. L. Culbertson .....	R. E. Coburn.
Carson .....	State Savings .....	20,000	Joshua Alston .....	J. R. Chaioupka.

Cartersville .....	Farmers Savings .....	15,000	Wm. Barragy .....	T. F. F. Cumming.
Cascade .....	Cascade State .....	87,500	H. L. Dehner .....	A. V. Devlin.
	Farmers and Merchants State .....	27,000	Dickson Beatty .....	J. W. Beatty.
Castalia .....	Castalia Savings .....	10,000	L. A. Meyer .....	D. C. Malloy.
Castana .....	Castana Savings .....	50,000	W. T. Day .....	C. T. Hansen.
Cedar Falls .....	State Bank of Cedar Falls .....	75,000	C. A. Wise .....	H. N. Silliman.
	Cedar Falls National .....	75,000	C. H. Rodenbach .....	Roger Leavitt.
	Cedar Falls Savings .....	60,000	C. H. Rodenbach .....	Roger Leavitt.
	Citizens National .....	50,000	L. H. Severin .....	W. N. Hostrup.
Cedar Rapids. ....	Cedar Rapids National .....	100,000	A. T. Averill .....	R. Van Vechten.
	American Trust and Savings .....	80,000	E. E. Pinnay .....	J. W. Bowdish.
	Cedar Rapids Savings .....	100,000	J. T. Hamilton .....	J. M. Dinwiddie.
	Citizens National .....	100,000	James L. B-ver .....	R. T. Forb-s.
	Fidelity Trust and Savings .....	50,000	W. W. Hamilton .....	Louis Wokoun.
	Merchants National .....	100,000	J. T. Hamilton .....	C. E. Putnam.
	Peoples Savings .....	50,000	H. E. Witwer .....	John Barianek, Jr.
	Security Savings .....	100,000	G. F. Van Vechten .....	E. M. Scott.
Centerville .....	Centerville National .....	50,000	J. L. Sawyers .....	G. M. Barnett.
	First National .....	50,000	D. C. Bradley .....	J. A. Bradley.
	Iowa State Savings .....	50,000	J. A. Bradley .....	J. B. Bruckshaw.
	Citizens Savings .....	25,000	J. R. Wooden .....	C. R. Wooden.
Chariton .....	Chariton National .....	50,000	W. C. Penick .....	W. Culbertson.
	First National .....	50,000	Joseph Braden .....	F. R. Crocker.
	State Savings .....	15,000	J. A. McKlveen .....	John Culbertson.
Charles City .....	Citizens National .....	50,000	H. C. Baldwin .....	F. B. Miner.
	Commercial National .....	50,000	George E. May .....	
	First National .....	50,000	A. G. Case .....	J. A. Case.
	Security Trust and Savings .....	50,000	A. E. Ellis .....	Morton Wilbur.
Charlotte .....	Charlotte Savings .....	25,000	A. J. Albright .....	F. L. Butzloff.
Charter Oak .....	Farmers State .....	25,000	D. O. Johnson .....	A. F. Kadoch.
	First National .....	40,000	G. N. Sweetser .....	P. F. Fieue .....
Chelsea .....	Chelsea State .....	25,000	John S. Skrabble .....	Frank W. Sell.
	First National .....	25,000	F. J. Nowak .....	E. P. Willey.
Cherokee .....	First National .....	50,000	N. T. Burroughs .....	R. H. Scribner.
	Cherokee State .....	75,000	J. C. Hall .....	E. D. Huxford.
Chester .....	German Savings .....	10,000	H. A. Murray .....	C. A. Chapman.
Churdan .....	First National .....	25,000	C. J. Martin .....	M. F. Coons.
Clare .....	State Bank of Clare .....	25,000	C. J. Saunders .....	Thomas Donahoe.
Clarence .....	Clarence Savings .....	25,000	D. Elijah .....	D. L. Diehl.
Clarinda .....	Clarinda National .....	50,000	F. W. Parish .....	C. D. Brown.
	Clarinda Trust & Savings .....	75,000	Wm. Orr .....	A. F. Galloway.
Clarion .....	Clarion Savings .....	25,000	W. W. Courson .....	W. R. Jameson.
	First National .....	50,000	G. S. Rigland .....	U. B. Tracy.
Clearfield. ....	Farmers State .....	25,000	Zed Beamer .....	Wm. A. Ferren.



**LIST OF NATIONAL, STATE AND SAVINGS BANKS IN IOWA—CONTINUED.**

City or Town.	Name of Bank.	Capital Stock.	President.	Cashier.
Clear Lake.....	Cerro Gordo State .....	\$ 25,000	D. W. Hurn.....	H. E. Palmeter.
Cleghorn.....	Cleghorn State.....	25,000	Geo. R. Long.....	W. E. Long.
Clinton.....	City National.....	150,000	A. G. Smith.....	A. C. Smith.
	Clinton National .....	60,000	C. C. Coan.....	W. F. Coan.
	Clinton Savings.....	50,000		C. C. Coan.
	Merchants National.....	100,000	W. T. Joyce.....	C. D. May.
	Peoples Trust & Savings.....	300,000	G. E. Lamb.....	Chas. B. Mills.
Clutier.....	First National.....	25,000	John Skrable.....	Wm. Benesh.
Coggon.....	Coggon State.....	25,000	J. C. Mangold.....	N. B. Richardson.
Cold.....	First National.....	25,000	T. H. Reed.....	J. F. Schick.
	Farmers & Merchants State .....	25,000	Wm. Wilson.....	T. E. Fordyce.
Colfax.....	First National.....	25,000	W. W. Lyons.....	
	Peoples Trust & Savings.....	25,000	Abner Fry.....	P. E. Johannsen.
	Citizens State.....	35,000	S. G. Ruby.....	M. B. Wheelock.
College Springs...	Farquhar Savings .....	10,000	W. S. Farquhar .....	J. D. Louion.
Collins.....	Exchange State.....	25,000	S. S. Hanson.....	A. J. Fawcett.
Colo.....	Colo Savings.....	25,000	John Niland.....	D. F. Bartlett.
Columbia.....	Columbia Savings .....	12,000	Frank Caruthers.....	W. O. Cloud.
Columbus Junct'n	Farmers & Merchants State .....	50,000	O. F. Butler.....	W. P. Paugh.
	Louisa County National.....	50,000	F. G. Coffin.....	E. R. Lacey.
	Louisa County Savings.....	20,000	F. G. Coffin.....	E. R. Lacey.
Coneville.....	Coneville Savings.....	12,000	T. Maxwell.....	L. B. Smith.
Conway.....	Conway Savings.....	20,000	C. E. Price.....	W. A. Conway.
Coon Rapids.....	Coon Rapids National.....	25,000	John Lee.....	C. H. Stockwell.
	First National.....	25,000	Abraham Dixon.....	J. A. Dixon.
Corning.....	First National.....	50,000	F. M. Widner.....	Chas. C. Norton.
Correctionville...	Bailey State.....	50,000	O. A. Hall.....	E. C. Bailey.
	Merchants State.....	25,000	C. J. Wohlenberg .....	Ernest Schneekloth
Corwith.....	First National.....	25,000	Thos. A. Way.....	H. E. Paul.
	First State.....	50,000	O. H. Stil-on.....	J. H. Sandring.
Corydon.....	Citizens State.....	60,000	C. W. Steele.....	C. Holliday.
	Farmers & Merchants State .....	60,000	A. Walden.....	F. B. Fry.
	Wayne County State.....	75,000	J. W. Freeland.....	J. K. Green.
Cotter.....	Cotter Savings.....	15,000	H. T. Jones.....	R. L. Richards.
Council Bluffs...	First National.....	200,000	E. E. Hart.....	T. G. Turner.
	Commercial National .....	100,000	Jos. R. Reed.....	C. E. Price.
	Council Bluffs Savings .....	150,000	John Beresheim.....	August Beresheim.
	State Savings.....	50,000	Thos. B. Lacey.....	John Bennett.

Cresco.....	Cresco Union Savings	100,000	R. Thomson	R. W. Thomson.
Creston.....	First National	50,000	S. A. Converse	Abbie J. Converse.
	Creston National	100,000	J. B. Harsh	R. E. Boyer.
	First National	60,000	S. W. Richardson	M. D. Smith.
	Iowa State Savings	60,000	John Gibson	F. D. Ball.
Cromwell.....	Cromwell State Savings	10,000	T. S. H. Dougherty	E. N. Dougherty.
Crystal Lake....	Crystal Lake State	25,000	J. E. Wickman	A. Peakins.
	First National	25,000	W. B. Vaughan	Edward C. Haga.
Cumberland.....	First National	25,000	A. Dixon	C. A. Baker.
	Cumberland Savings	10,000	E. S. Harlan	Burton Laird.
Curlew.....	Citizens' Savings	15,000	E. S. Ormsby	A. J. Bateman.
Cushing.....	Cushing Savings	20,000	F. S. Needham	C. E. Mass.
Cylinder.....	Cylinder Savings	10,000	E. H. Soper	F. L. Harrison.
Danbury.....	Danbury State	30,000	W. B. Bocher	I. B. Santes.
Danville.....	Danville State Savings	12,000	D. H. McKee	W. M. Irwin.
Davenport.....	Citizens National	300,000	F. H. Griggs	August A. Balluff.
	Davenport Savings	300,000	W. O. Schmidt	H. C. Struck.
	Farmers & Mechanics Savings	100,000	C. Stotenberg	J. A. Hasler.
	Iowa National	100,000	A. P. Doe	J. E. Burmeister.
	First National	200,000	Anthony Burdick	Geo. Hoehn.
	German Savings	500,000	J. Lorenzen	Chas. N. Voss.
	Scott County Savings	250,000	I. H. Sears	J. H. Haas.
	Union Savings	100,000	F. H. Rartemeyer	Wm. Heuer.
	Security Savings	50,000	C. J. Ruymann	O. Eckhardt.
Dayton.....	Farmers' State	40,000	J. A. Lindberg	E. M. Lundier.
	First National	55,000	J. C. Cheney	C. D. Waterbury.
Decorah.....	Winnebago County State	100,000	C. J. Weiser	Ray Alger.
	Citizens Savings	60,000	E. J. Curtain	B. J. McKay.
	National Bank of Decorah	50,000	L. B. Whitney	H. C. Hierleid.
Deep River.....	First National	25,000	J. R. Morris	H. W. Hatter.
	State Bank of Deep River	25,000	J. S. Burgett	Geo. E. Grier.
Delhi.....	Delhi Savings	10,000	E. R. Stone	F. E. Stimson.
Delmar.....	Peoples Savings	10,000	F. P. Goodjohn	J. C. Spencer.
Delta.....	Delta Savings	15,000	J. R. Dunn	E. L. Root.
	Peoples Savings	15,000	J. P. Randall	Geo. F. McCarthy.
Denison.....	Crawford County State	100,000	L. Cornwell	M. E. Jones.
	First National	100,000	W. A. McHenry	Sears McHenry.
Denver.....	Denver Savings	75,000	H. C. Wente	Wm. Graening.
Des Moines.....	Capital City State	100,000		J. A. McKinney.
	Central State	60,000	H. B. Hedge	F. L. Walker.
	Citizens National	200,000	J. G. Rounds	G. E. Pearcall.
	Des Moines National	300,000	Arthur Reynolds	A. J. Zwart.
	Iowa National	100,000	H. S. Butler	H. T. Blackburn.

LIST OF NATIONAL, STATE AND SAVINGS BANKS IN IOWA—CONTINUED.

City or Town.	Name of Bank.	Capital Stock.	President.	Cashier.
Des Moines—Con.	Iowa State .....	\$ 50,000	James R. Baxter .....	Geo. A. Dissmore.
	Valley National .....	200,000	R. A. Crawford .....	W. E. Barrett.
	Century Savings .....	100,000	W. G. Harvison .....	H. M. Whinery.
	Des Moines Savings .....	500,000	P. M. Casady .....	Homer A. Miller.
	German Savings .....	100,000	Chas. Weltz .....	James Watt.
	Home Savings .....	50,000	H. C. Hansen .....	A. C. Miller.
	Iowa Trust & Savings .....	50,000	W. B. Martin .....	J. S. McQuiston.
	Marquardt Savings .....	50,000	G. D. Ellison .....	A. N. Odendheimer.
	Mechanics Savings .....	50,000	E. B. Wyman .....	G. E. McKinnon.
	People's Savings .....	100,000	Martin Flynn .....	Chas. H. Martin.
	State Savings .....	50,000	Moses Strauss .....	George E. Pearsall.
	Valley Savings .....	50,000	D. S. Chamberlain .....	R. A. Crawford.
	First National .....	50,000	W. H. Talbot .....	A. M. Price.
	Farmers and Citizens Savings .....	25,000	G. W. Wallace .....	A. M. Price.
	De Witt Savings .....	25,000	W. H. Schlubach .....	J. V. Bloom.
Dexter .....	Dexter Savings .....	15,000	A. H. Savage .....	M. F. Palmer.
	State Bank of Dexter .....	25,000	A. H. Savage .....	F. H. Fitting.
Dike .....	First National .....	25,000	R. H. Rehder .....	J. J. Schultz.
	Dolliver Savings .....	10,000	E. B. Soper .....	L. P. Stillman.
Donahue .....	Donahue Savings .....	10,000	G. W. Burmeister .....	Frank C. Keppy.
	First National .....	25,000	O. P. Miller .....	C. R. McDowell.
Doud & Leando .....	Doud & Leando Savings .....	10,000	J. H. Merrill .....	E. O. Hedrick.
	First National .....	25,000	O. H. McNider .....	W. J. Christians.
Downey .....	Downey Savings .....	15,000	J. L. Lefevre .....	J. E. Evans.
	Farmers Exchange State .....	46,000	W. R. Jameson .....	G. H. Jameson.
Dows .....	State Bank of Dows .....	25,000	J. H. Carleton .....	R. W. Bird all.
	Iowa Trust & Savings .....	30,000	B. W. Lacy .....	Maurice Brown.
Dubuque .....	Second National .....	300,000	J. E. Deming .....	Hermann E. Chen.
	Citizens State .....	100,000	P. J. Lee .....	H. P. Wiegand.
	Dubuque National .....	100,000	D. D. Myers .....	J. Harragan.
	Dubuque Savings .....	75,000	W. H. Day .....	Herm. Eschen, Treas. & Sec.
	First National .....	200,000	C. H. Eighmey .....	O. E. Guernsey.
	German Savings .....	150,000	N. J. Schrup .....	Chas. Sass.
	German Trust & Savings .....	100,000	Peter Klauer .....	J. M. Werner.
Dundee .....	Dundee Savings .....	10,000	H. A. von Oven .....	E. C. Hesner.
Dunkerton .....	First National .....	30,000	O. H. Dunkerton .....	W. W. Beal, Jr.
Dunlap .....	Citizens State .....	25,000	E. H. Barrett .....	Jas. F. Barrett.

	Dunlap State.....	50,000	L. Kellogg .....	S. J. Patterson.
	First National.....	30,000	T. F. Jordan.....	H. A. Moore.
Durant.....	Durant Savings.....	50,000	Wm. Bierkamp, Jr.....	F. C. Langfeldt.
	Farmer's & Merchants Savings.....	25,000	Geo. Sindt.....	W. H. Crecelius.
Dyersville.....	Farmers State.....	30,000	Adolph Langel.....	J. A. Schnieders.
	German State.....	25,000	Jacob Kerker.....	D. A. Genrig.
Dysart.....	Citizens State.....	50,000	F. F. McElhinney.....	Henry Mohr.
	First National.....	50,000	S. J. VonLackum.....	Oscar Casey.
Eagle Grove.....	Citizens State.....	100,000	Geo. Wright.....	E. C. Platt.
	Merchants National.....	50,000	J. Fitzmaurice.....	L. J. Clarke.
	Security Savings.....	15,000	J. H. Howell.....	J. P. Clark.
Earlham.....	Citizens State.....	25,000	M. D. Hill.....	C. E. Johnson.
Earling.....	German Savings.....	20,000	P. J. Korth.....	N. V. Kuhl.
Earlville.....	State Bank of Earlville.....	25,000	Charles M. Laxson.....	D. F. Laxson.
Early.....	Early State.....	30,000	F. S. Needham.....	G. S. Needham.
Eddyville.....	Manning & Epperson State.....	30,000	Calvin Manning.....	F. M. Epperson.
Eldon.....	First National.....	25,000	D. C. Bradley.....	H. E. Ritz.
	Eldon Savings.....	10,000	W. G. Crow.....	J. E. Varnum.
Eldora.....	Eldora Savings.....	10,000	J. H. Bales.....	W. E. Rathbone.
	First National.....	50,000	J. H. Bales.....	W. J. Murray.
	Hardin County State.....	50,000	C. M. Duren.....	Ellis D. Robb.
Eldridge.....	Eldridge Savings.....	25,000	M. H. Calderwood.....	Henry W. Bruhn.
Elgin.....	Citizen State.....	25,000	Ben Schori.....	C. F. Becker.
Elkader.....	Elkader State.....	50,000	H. H. Hagensick.....	Charles Johnson.
	First National.....	50,000	K. E. Price.....	A. J. Carpenter.
Elliott.....	First National.....	25,000	F. M. Byrkit.....	H. E. Manker.
Ellsworth.....	State Bank of Ellsworth.....	25,000	M. H. Brinton.....	Anna E. Olsen.
Elwood.....	Elwood Savings.....	10,000	George E. Langham.....	W. S. Hill.
Emerson.....	Emerson State.....	30,000	M. L. Evans.....	R. M. Shipman.
Emmetsburg.....	Farmers Savings.....	25,000	W. E. G. Saunders.....	C. V. Hand.
	First National.....	30,000	E. B. Soper.....	A. H. Keller.
	Palo Alto County State.....	50,000	M. L. Brown.....	W. J. Brown.
Essex.....	Commercial National.....	50,000	R. A. Sanderson.....	E. G. Day.
	First National.....	25,000	A. Broodeen.....	G. L. Liljedahl.
Estherville.....	Estherville State.....	50,000	Howard Graves.....	James Essect.
	First National.....	100,000	E. B. Soper.....	J. P. Kirby.
	Iowa Savings.....	50,000	P. S. Converse.....	P. W. Converse.
	Provident Savings.....	10,000	E. B. Soper.....	John P. Kirby.
Exira.....	First National.....	35,000	F. M. Leet.....	J. E. McGuire.
Fairbank.....	Fairbank State.....	25,000	W. F. Treadwell.....	Edwin Ev-rett.
Fairfield.....	First National.....	100,000	B. S. McElhinney.....	Frank Light.
	Iowa State Savings.....	50,000	J. E. Roth.....	C. P. Hague.
	Jefferson County State.....	50,000	P. Stubbs.....	S. K. West.
Farmersburg.....	Farmersburg Savings.....	15,000	John Everall.....	W. J. Mitchell.

## LIST OF NATIONAL, STATE AND SAVINGS BANKS IN IOWA—CONTINUED.

City or Town.	Name of Bank.	Capital Stock.	President.	Cashier.
Farmington .....	First National .....	\$ 25,000	W. B. Seeley .....	B. F. Ketcham.
Farragus .....	First National .....	80,000	T. H. Read .....	H. Rogers.
Fayette .....	State Bank of Fayette .....	85,000	J. A. Claxton .....	O. R. Carpenter.
Fenton .....	Farmers Fenton Savings .....	15,000	E. J. Murtagh .....	Wm. M. Jacobson.
	Fenton State .....	25,000	M. Weisbrod .....	G. W. Newell.
Fonda .....	First National .....	25,000	Jas. F. Toy .....	L. A. Rothe.
Fontanelle .....	First National .....	25,000	J. S. Hulbert .....	W. F. Johnston.
Forest City .....	First National .....	50,000	S. A. Plummer .....	R. C. Plummer.
	Forest City National .....	50,000	G. S. Gilbertson .....	B. H. Thomas.
	Winnebago County State .....	50,000	J. Thompson .....	J. Olson.
Fort Dodge .....	Iowa Savings .....	50,000	E. J. Breen .....	D. J. Coughlan.
	Commercial National .....	100,000	S. J. Bennett .....	J. W. Campbell.
	First National .....	200,000	Webb Vincent .....	E. H. Rich.
	Fort Dodge National .....	100,000	J. C. Cheney .....	J. T. Cheney.
	Fort Dodge Savings .....	25,000	E. G. Larson .....	Chas. D. Case.
Fort Madison .....	Lee County Savings .....	50,000	S. Atlee .....	Geo. M. Hanchett.
	Fort Madison Savings .....	30,000	D. A. Morrison .....	J. A. S. Pollard.
Fredericksburg ..	State Savings .....	15,000	Joe Copeland .....	J. B. McCook.
Fremont .....	State Bank of Fremont .....	40,000	W. H. Roof .....	E. E. Austin.
Galt .....	State Savings .....	12,500	M. A. Mickelson .....	P. A. Axen.
Galva .....	Galva State .....	25,000	B. E. Whealen .....	Geo. B. Whealen.
Garden Grove .....	First National .....	25,000	C. S. Sterna .....	Geo. M. Russell.
Garnaville .....	Garnaville Savings .....	10,000	Wm. F. Meyer .....	Chas. Roggman.
Garner .....	First National .....	50,000	W. Shattuck .....	Chas. W. Knoop.
	Farmers' Savings .....	25,000	C. K. Moe .....	I. Sweigard.
Garrison .....	Farmers' Savings .....	20,000	J. W. Hanna .....	D. D. Johnson.
Garvin .....	Garwin State .....	30,000	Geo. H. Austin .....	Ed. Beery.
Geneva .....	Geneva Savings .....	10,000	J. T. Dalby .....	D. G. Wiley.
George .....	Farmers' Savings .....	15,000	C. O. Collman .....	O. C. Collman.
	George Savings .....	18,000	Chas. Shade .....	John P. De Neui.
Germania .....	Farmers & Drivers State .....	25,000	Geo. Wells .....	E. G. Seymour.
	Germania Savings .....	15,000	E. J. Murtagh .....	G. L. Dalton.
Gilmore City .....	First National .....	25,000	T. J. Calligan .....	C. B. Fitch.
	Gilmore State Savings .....	25,000	R. H. Van Alstine .....	Lyman Beers.
Gladbrook .....	First National .....	50,000	Wm. Mee .....	Martin Mee.
	State Bank of Gladbrook .....	50,000	J. F. Lundt .....	O. Henderson.

Glenwood.....	Mills County National.....
Glidden.....	Greenwood State.....
Goldfield.....	First National.....
Goodell.....	Citizens State.....
Gowrie.....	State Savings.....
	First National.....
Graettinger.....	Gowrie Savings.....
	First National.....
	American Savings.....
Grafton.....	Graettinger Savings.....
Grand Mound.....	First National.....
Grand River.....	Peoples Savings.....
Grandview.....	State Savings.....
Gravity.....	Grandview Savings.....
Greene.....	Farmers & Merchants Savings.....
	Farmers Savings.....
	First State.....
Greenfield.....	Merchants National.....
Grinnell.....	First National.....
	Merchants National.....
Grundy Center.....	Grinnell Savings.....
	First National.....
	Grundy County National.....
	Grundy County Savings.....
Gruver.....	Gruver Savings.....
Guernsey.....	Guernsey Savings.....
Guthrie Center.....	First National.....
Guttenberg.....	Guttenberg State.....
Hamburg.....	Farmers National.....
Hampton.....	State Savings.....
Hancock.....	Hancock Savings.....
Hanlontown.....	Citizens Savings.....
Hardy.....	State Bank of Hardy.....
Harlan.....	First National.....
	Shelby County State.....
Harper.....	State Bank of Harper.....
	Citizens Savings.....
Harris.....	First National.....
Hartley.....	First National.....
	Farmers Savings.....
	German Savings.....
Hartwick.....	Hartley State.....
Harvey.....	Farmers Savings.....
	First National.....

65,000	D. L. Heinsheimer.....	A. D. French.....
25,000	F. M. Shriver.....	C. P. Hale.....
50,000	J. O. Dunkle.....	D. E. Waldron.....
25,000	F. F. McKinnney.....	B. W. McKinnney.....
10,000	A. D. White.....	A. L. Tracy.....
25,000	N. A. Lindquist.....	G. G. Lindquist.....
25,000	E. C. Campbell.....	C. A. Challengren.....
25,000	M. L. Brown.....	C. S. George.....
10,000	J. A. Spies.....	J. B. Lambe.....
10,000	M. F. Kerwick.....	Wm. Mueller.....
25,000	Chas. Christians.....	O. H. Christians.....
15,000	Geo. Jordan.....	J. W. Reihman.....
15,000	A. L. Ackerly.....	J. C. Brothers.....
15,000	L. Lieberknecht.....	A. L. Holiday.....
10,000	W. P. Savage.....	C. H. Thomas.....
15,000	J. B. Shepardson.....	C. H. Williams.....
50,000	O. C. Perrin.....	F. L. Stober.....
50,000	E. W. Soesbe.....	C. W. Soesbe.....
25,000	A. P. Littleton.....	W. W. Burrell.....
100,000	S. A. Cravath.....	Geo. H. Hamlin.....
50,000	O. L. Miles.....	S. J. Pooley.....
50,000	Geo. Wells.....	R. M. Finlayson.....
50,000	S. R. Raymond.....	H. S. Beckman.....
25,000	J. R. Raymond.....	H. S. Beckman.....
10,000	Wm. Stuart.....	E. Jacobsen.....
11,000	J. H. Wherry.....	T. H. Miner.....
30,000	E. C. Lane.....	Carl H. Lane.....
25,000	Thos. S. Ives.....	Jno. P. Eckart.....
50,000	A. Hydingier.....	C. D. Butterfield.....
25,000	C. M. Goodyear.....	J. J. McGuire.....
15,000	J. H. Jenks.....	Fred J. Boie.....
10,000	C. H. McNider.....	F. H. Worden.....
25,000	J. W. Becker.....	G. H. Cheever.....
50,000	L. F. Potter.....	T. N. Franklin.....
50,000	M. K. Campbell.....	F. F. Wunder.....
25,000	C. F. Singmaster.....	Chas. McCarty.....
15,000	P. P. Peiffer.....	A. C. Streigel.....
25,000	Frank Y. Locke.....	C. H. Royce.....
50,000	E. E. Hall.....	W. J. Davis.....
10,000	E. E. Hall.....	J. H. Bordewick.....
20,000	G. R. Whitmer.....	G. E. Knaack.....
40,000	Frank Patch.....	F. R. Patch.....
12,500	Isaac Hakeman.....	Chas. G. Porter.....
25,000	R. G. Harvey.....	Robt. G. Emmel.....

## LIST OF NATIONAL, STATE AND SAVINGS BANKS IN IOWA--CONTINUED.

City or Town.	Name of Bank.	Capital Stock.	President.	Cashier.
Haskins .....	Farmers & Merchants Savings .....	\$ 13,000	Sidney Coon .....	John C. Jones.
Hastings .....	Butna Valley State .....	25,000	A. D. French .....	R. S. McDonough.
Havelsack .....	First National .....	25,000	J. P. Farmer .....	W. H. Harris.
Hawarden .....	First National .....	50,000	F. E. Watkins .....	A. D. Horton.
Hawkeye .....	Hawarden State .....	40,000	A. G. Anderson .....	Andrew Ring.
	Bopp Bros. State .....	25,000	Chas. W. Bopp .....	John G. Bopp.
	First State .....	25,000	S. H. Bevins .....	M. V. Henderson, Jr.
Hazleton .....	Hazleton State .....	25,000	T. E. McCurdy .....	W. G. Kiefer.
Hedrick .....	First National .....	25,000	W. H. Young .....	J. T. Brooks.
	Hedrick State .....	25,000	J. B. Mowrey .....	F. H. Tinsley.
	Hedrick State Savings .....	10,000	W. E. Young .....	J. T. Brooks.
Hepburn .....	Farmers Savings .....	10,000	James Pollock .....	Jas. A. Swanson.
Hills .....	Hills Savings .....	10,000	John A. Goetz .....	Jos. Walker.
Hillsboro .....	Hillsboro Savings .....	10,000	J. W. Blackford .....	J. W. Young.
Holstein .....	Holstein Savings .....	30,000	J. W. Reed .....	C. J. Wohlenberg.
Hopkinton .....	Hopkinton State .....	40,000	F. B. Doolittle .....	F. C. Reeve.
Hornick .....	State Savings .....	15,000	Jas. F. Toy .....	R. N. Rawson.
Hubbard .....	Hubbard State .....	50,000	J. H. Bales .....	D. E. Byam.
Hudson .....	First National .....	25,000	John H. Leavitt .....	C. W. Bedford.
	Hudson Savings .....	15,000	Thos. Loonan .....	C. W. Bedford.
Hull .....	First National .....	35,000	H. H. Wyatt .....	J. S. Wilson.
	Iowa State .....	85,000	E. H. Reimann .....	E. H. Reimann.
Humboldt .....	Humboldt State .....	75,000	P. Finch .....	R. J. Johnston.
	Peoples State .....	100,000	G. S. Tremain .....	W. W. Sterns.
	Safety Savings .....	20,000	E. A. Wilder .....	Harwood Sharp.
Humeaton .....	Home State .....	30,000	J. D. Hasbrouck .....	W. M. Wood.
	Humeaton State .....	40,000	B. King .....	W. T. Moore.
Huntington .....	Huntington Savings .....	10,000	E. B. Soper .....	Geo. A. Ports.
Independence .....	First National .....	100,000	W. G. Donnan .....	R. B. Raines.
	Commercial State .....	100,000	O. M. Gillett .....	C. E. Purdy.
	Peoples National .....	75,000	Thos. Edwards .....	R. F. Clarke.
Indianola .....	First National .....	50,000	J. M. Harlan .....	J. F. Samson.
	Worth Savings .....	20,000	W. H. Berry .....	G. A. Worth.
	Warren County State .....	50,000	W. Buxton .....	Wm. Buxton, Jr.
Inwood .....	First National .....	25,000	E. Renshaw .....	Chris. Erickson, Jr.

Iowa City .....	First National .....	100,000	Peter A. Dey .....	Lovell Swisher.
	Iowa City State .....	65,000	Euclid Sanders .....	P. A. Korab.
	Johnson County Savings .....	125,000	Thos. O. Carson .....	W. A. Fry.
	Citizens Savings & Trust Co. ....	50,000	G. W. Koontz .....	J. E. Switzer, Treas.
Iowa Falls .....	First National .....	50,000	E. S. Ellsworth .....	W. H. Woods.
	Home Savings .....	25,000	C. E. Shaw .....	W. L. Walker.
Ira .....	Farmers Savings .....	10,000	B. F. Baker .....	C. S. Weston.
Janesville .....	Savings Bank of Janesville .....	15,000	H. D. Gould .....	F. H. Schiutsmeyer.
Jefferson .....	Greene County State .....	50,000	Albert Head .....	M. M. Head.
	Jefferson Savings .....	25,000	E. H. Carter .....	J. W. Huntington.
Jesup .....	Farmers State .....	25,000	James Dalton .....	U. E. Dalton.
	Jessup State .....	25,000	J. H. Carey .....	C. L. Bright.
Jewell .....	First National .....	25,000	H. C. Smith .....	Att. Alexander.
	State Bank of Jewell .....	25,000	Geo. T. Chamberlain .....	Wm. Anderson.
Joice .....	Farmers Savings .....	10,000	C. H. McNider .....	K. S. Paulson.
Kalona .....	Farmers Savings .....	10,000	Carl M. Keck .....	F. E. Skola.
	Kalona Savings .....	10,000	P. E. Shaver .....	Wm. H. Palmer.
Kamrar .....	Farmers State .....	25,000	Geo. S. Neel .....	Geo. B. Kray.
Kanawha .....	State Savings .....	15,000	J. E. Wichman .....	F. M. Hanson.
Kellerton .....	Ringgold County Savings .....	10,000	W. d. Merritt .....	Geo. W. Blair.
Kellogg .....	Burton & Co. State .....	80,000	J. B. Burton .....	C. J. Irish.
Kent .....	Union County Savings .....	20,000	L. Linebarger .....	A. A. Wright.
Keokuk .....	Keokuk National .....	100,000	S. P. Pond .....	E. F. Brownell.
	Keokuk Savings .....	100,000	A. E. Johnstone .....	A. J. Mathias.
	State Central Savings .....	100,000	Wm. Logan .....	Geo. E. Rix.
Keosauqua .....	Keosauqua State .....	27,800	H. H. Trimble .....	J. L. Therme.
Keota .....	Farmers Savings .....	30,000	S. S. Wright .....	A. W. Hamill.
	State Bank of Keota .....	50,000	C. F. Singmaster .....	P. Stein.
	Union State .....	55,000	A. E. Stewart .....	John Randolph.
Keswick .....	Keswick Savings .....	20,000	W. W. Wilson .....	A. W. Kanel.
Kinross .....	Kinross Savings .....	10,000	D. Dill .....	John M. Vankirk.
Kirkville .....	Kirkville Savings .....	10,000	W. B. Bonfield, Jr. ....	Wm. Abegg.
Kiron .....	Kiron State .....	25,000	Henry Hanson .....	W. J. Sandberg.
Klemme .....	First National .....	25,000	Fred Arnold .....	F. A. Arnold.
	State Savings .....	15,000	W. R. Bloom .....	H. A. Sweigard.
Kulerm .....	State Savings .....	10,000	J. C. Cheney .....	W. E. Clegg.
Knoxville .....	Citizens National .....	50,000	S. L. Collins .....	L. S. Collins.
	Iowa State Savings .....	25,000	L. S. Collins .....	L. B. Myers.
	Knoxville National .....	100,000	J. S. Cunningham .....	John B. Elliot.
	Marion County National .....	60,000	O. P. Wright .....	O. L. Wright.
Ladora .....	Ladora Savings .....	25,000	Geo. E. Morse .....	H. C. Gates.
Lake City .....	First National .....	50,000	S. T. Hutchison .....	G. B. Wheeler.
Lake Mills .....	Farmers State .....	25,000	J. B. Keeler .....	John B. Larson.
	First National .....	50,000	P. M. Joice .....	S. H. Larson.



## LIST OF NATIONAL, STATE AND SAVINGS BANKS IN IOWA—CONTINUED.

City or Town.	Name of Bank.	Capital Stock.	President.	Cashier.
Lake Park.....	German Savings.....	\$ 25,000	Louis Stoltenberg.....	Theo. Strathman.
Lake Park.....	Lake Park State.....	35,000	John W. Cravens.....	A. C. Robertson.
Lake View.....	Lake View State.....	25,000	Phil Schaller.....	F. S. Needham.
Lamoni.....	State Savings.....	30,000	Wm. Anderson.....	W. A. Hopkins.
Lamoni.....	Farmers State.....	25,000	Thomas Teale.....	Orra Teale.
Lamont.....	Lamont Savings.....	15,000	E. H. Hoyt.....	H. A. Von Owen.
Lamotte.....	German-American Savings.....	10,000	N. B. Nemmers.....	Thos. J. Lambe.
Lanesboro.....	Lanesboro Savings.....	20,000	Edward Cain.....	A. O. Wick.
Lansing.....	State Bank of Lansing.....	33,000	B. F. Thomas.....	G. W. Kerndt.
La Porte City.....	First National.....	75,000	R. A. Perkins.....	J. E. Lunemann.
Larchwood.....	Union State.....	50,000	Henry Wiese.....	A. Van Valkenburg.
Larchwood.....	Savings Bank of Larchwood.....	45,000	Chas. Shade.....	J. H. Peacock.
Larrabee.....	Larrabee Savings.....	10,000	R. H. Gray.....	L. F. Parker.
Laurel.....	Laurel Savings.....	10,000	F. L. Maytag.....	A. L. Moser.
Laurens.....	First National.....	50,000	F. H. Helsell.....	W. A. McNee.
Laurens.....	State Bank of Laurens.....	50,000	C. S. Allen.....	M. T. Nilsson.
Lawton.....	Lawton Savings.....	10,000	W. W. McElrath.....	H. I. Johnson.
Le Claire.....	Le Claire Savings.....	10,000	C. S. Simpson.....	J. E. Park.
Ledyard.....	State Bank of Ledyard.....	25,000	Frank Wiemer.....	E. G. Rich.
Lehigh.....	First National.....	25,000	J. C. Cheney.....	W. F. Cox.
Lehigh.....	Lehigh Valley Savings.....	20,000	J. L. Hamilton.....	N. H. Tyson.
Leland.....	Farmers Savings.....	10,000	B. A. Plummer.....	E. G. McGreevey.
Le Mars.....	First National.....	100,000	P. F. Dalton.....	E. A. Dalton.
Le Mars.....	German-American Savings.....	50,000	W. G. Bolser.....	E. C. Pfaffle.
Le Mars.....	Le Mars Savings.....	25,000	Fred Becker.....	P. A. Boland.
Lenox.....	Citizens' State.....	35,000	S. L. Caldwell.....	F. Wilkin.
Leon.....	First National.....	30,000	Phil Ridgeway.....	W. S. Bennison.
Leon.....	Exchange National.....	35,000	E. D. Doran.....	W. A. Boone.
Leon.....	Farmers & Traders State.....	50,000	J. W. Harvey.....	Fred Teale.
Lester.....	Citizens Savings.....	12,000	J. W. Ramsey.....	J. L. Mitchell.
Letts.....	Citizens Savings.....	20,000	Wm. Lieberknecht.....	Wm. M. McCormick.
Lewis.....	State Bank of Lewis.....	25,000	W. J. Woodward.....	E. S. Phillips.
Libertyville.....	Libertyville Savings.....	10,000	S. H. Watkins.....	C. W. Riggs.
Lime Springs.....	First National.....	25,000	E. R. Morris.....	D. H. Thomas.
Lineville.....	First National.....	25,000	J. P. Jordan.....	P. A. Rockhold.
Linn Grove.....	First National.....	25,000	Chas. B. Mills.....	N. O. Monserud.
Little Rock.....	Security Savings.....	10,000	Alfred Morton.....	O. A. Morse.

Livermore .....	State Bank of Livermore .....	50,000	C. Korslund .....	E. J. Hines .....
Lockridge .....	Lockridge Savings .....	10,000	W. C. Ranscher .....	Ray Linderson .....
Logan .....	First National .....	50,000	John W. Wood .....	W. H. Wood .....
	State Savings .....	60,000	C. P. Luce .....	W. H. Johnson .....
Lohrville .....	Lohrville Savings .....	20,000	S. G. Crawford .....	Chas. Allen .....
Lone Tree .....	Farmers and Merchants Savings .....	20,000	John A. Goetz .....	C. A. Fernstrom .....
	Lone Tree Savings .....	20,000	Joseph Walker .....	H. C. Buell .....
Lost Nation .....	Citizens Savings .....	10,000	R. E. Cressey .....	J. C. Comstock .....
	First National .....	25,000	A. H. Gish .....	H. A. Mohl .....
Lowden .....	Lowden Savings .....	25,000	D. H. Snook .....	H. H. Petersen .....
Low Moor .....	Citizens Savings .....	15,000	J. H. Shaff .....	C. A. Wolfe .....
Luther .....	Luther Savings .....	10,000	M. H. Thatcher .....	O. M. Thatcher .....
Lyons .....	First National .....	100,000	O. J. Batchelder .....	J. H. Peters .....
	Lyons Savings .....	100,000	W. T. Joyce .....	J. H. Peters .....
Lytton .....	Lytton Savings .....	10,000	H. H. Fitch .....	F. Schug .....
Macedonia .....	Macedonia State .....	60,000	Willoughby Dye .....	J. M. Kelley .....
Macksburg .....	Macksburg National .....	25,000	J. M. Wilson .....	W. W. Walker .....
Madrid .....	Farmers Savings .....	15,000	J. Van Zandt .....	Dean Schooler .....
	Madrid State .....	25,000	John Anderson .....	Oscar Oakleaf .....
Mallard .....	Mallard Savings .....	10,000	Wm. White .....	H. B. Richards .....
Malvern .....	First National .....	50,000	J. M. Strahan .....	Jas. J. Wilson .....
Manchester .....	Delaware County State .....	60,000	W. C. Cawley .....	Chas. J. Seeds .....
	First National .....	60,000	M. F. LeRoy .....	H. A. Granger .....
	State Savings .....	25,000	L. Matthews .....	W. W. Matthews .....
Manilla .....	First National .....	25,000	A. T. Bennett .....	W. H. Hart .....
	Manilla National .....	25,000	Carl F. Kuehnle .....	F. L. Van Slyke .....
Manning .....	First National .....	50,000	D. W. Sutherland .....	O. E. Dutton .....
	German Savings .....	50,000	F. M. Leet .....	Albert Puck .....
Mapleton .....	First State .....	40,000	H. H. Lamoreux .....	J. R. Welch .....
Maquoketa .....	American Savings .....	50,000	D. N. Loose .....	H. B. Hubbell .....
	First National .....	50,000	J. E. Squires .....	C. Von Schrader .....
	Jackson Savings .....	30,000	Wm. Stephens .....	R. E. Stephens .....
Marathon .....	First National .....	50,000	J. P. Farmer .....	J. E. Allison .....
	Marathon Savings .....	40,000	E. B. Wells .....	W. W. Bennet .....
Marengo .....	First National .....	50,000	J. H. Branch .....	Frank Cook .....
	Marengo Savings .....	50,000	J. C. Engelbret .....	A. M. Henderson .....
	Iowa County Loan and Savings .....	15,000	J. H. Branch .....	Frank Cook .....
Marion .....	First National .....	50,000	J. S. Alexander .....	G. H. Kurtz .....
	Farmers and Merchants State .....	60,000	G. W. Toms .....	E. J. Fargate .....
	Marion Savings .....	30,000	J. S. Alexander .....	C. H. Kurtz .....
Marshalltown .....	City National .....	100,000	D. T. Denmead .....	C. C. St. Clair .....
	First National .....	100,000	J. P. Woodbury .....	T. J. Fletcher .....
	Marshalltown State .....	100,000	A. F. Balch .....	P. S. Balch .....
	Fidelity Savings .....	50,000	Geo. F. Kirby .....	H. J. Howe .....

## LIST OF NATIONAL, STATE AND SAVINGS BANKS IN IOWA—CONTINUED.

City or Town.	Name of Bank.	Capital Stock.	President.	Cashier.
Mason City	City National	\$ 100,000	H. A. Merrill	A. H. Gale.
	Commercial Savings	80,000	Jas. E. Blythe	Geo. E. Winter.
	First National	150,000	C. H. McNider	
	Iowa State	50,000	N. C. Kitchell	J. W. Keerl.
Masonville	Masonville Savings	10,000	Geo. W. Taylor	J. W. Turley.
	Farmers Savings	10,000	A. F. Okey	D. P. Hagan.
Massena	State Bank of Maxwell	50,000	J. M. Colburn	H. J. Garlock.
Maxwell	Maynard Savings	18,000	W. B. Beattie	A. H. Mische, Sr.
Maynard	McCallsburg State	25,000	A. N. Drake	W. H. Nelson.
McCallsburg	McCausland Savings	10,000	L. Litscher	E. P. Wingert.
McCausland	McClelland Savings	10,000	Wm. Arnd	R. Maxfield
McClelland	First National	50,000	Frank Larrabee	William R. Kinnaird.
McGregor	State Bank of McGregor	25,000	W. F. Daubenberger	J. A. Ramage.
McIntire	Aetna Savings	10,000	W. G. Shaffer	C. J. Garmen.
Mechanicsville	Helmer & Gortner State	40,000	Wm. Helmer	H. E. Collier.
	Mechanicsville Savings	25,000	D. H. Snoko	E. Webbles.
	Citizen's State	50,000	John L. Thomas	D. H. McKee.
Mediapolis	State Bank of Mediapolis	50,000	Wm. Harper	W. V. Lloyd.
	First National	25,000	Frank Y. Locke	E. B. Townsend.
Melvin	Cherokee County State	30,000	G. W. Prescott	W. V. Andrews.
Meriden	Farmers Savings	10,000	H. J. Klemme	E. W. Russell.
Messervey	First National	35,000	P. Rasmussen	Chas. F. Mauss.
Milford	Milford Savings	15,000	Milton S. Dewey	C. C. Calkins.
Minden	Farmers Savings	12,000	Peter Langer	W. C. Stuhr.
Mingo	Mingo Trust & Savings	15,000	J. O. Stark	A. W. Frey.
Missouri Valley	First National	50,000	Geo. A. Kellogg	J. S. McGavern.
	State Savings	25,000	W. A. Smith	W. J. Burke.
Modale	State Savings	15,000	John Young	H. M. Slusby.
Monona	Monona State	25,000	L. L. Renshaw	F. M. Orr.
Monroe	Monroe National	25,000	A. J. Porter	Chas. T. Schenck.
	Monroe Savings	10,000	J. W. Legrand, Sr.	Chas. Schenck.
	State Savings	17,000	W. H. Shaw	W. M. Livingston.
Montezuma	First National	50,000	John Hall, Jr.	E. D. Rayburn.
	Montezuma Savings	30,000	J. W. Carr	A. C. McGill.
Monticello	Lovell State	100,000	G. L. Lovell	R. C. Stirtion.
	Monticello State	100,000	S. S. Farwell	H. M. Carpenter.
Montrose	Montrose Savings	10,000	R. H. Younkkin	Wm. Cook.

Moorhead.	Moorhead State.	30,000	J. B. Moorhead.	T. C. Torrison.
Morning Sun.	State Bank of Morning Sun.	25,000	Thos. McClement.	W. A. Thompson.
Moulton.	First National.	35,000	J. A. Bradley.	W. C. Stickney.
	Moulton State Savings.	30,000	M. S. Edwards.	A. H. Corey.
Mt. Ayr.	Iowa State.	25,000	J. W. Harvey.	Bert Teale.
Mt. Pleasant.	First National.	100,000	T. J. Van Hon.	W. E. Keeler.
	National State.	100,000	R. S. Gillis.	J. T. Whiting.
	Henry County Savings.	36,000	Geo H. Spahr.	C. V. Arnold.
Mt. Sterling.	Mount Sterling Savings.	10,000	B. R. Vale.	W. B. Welch.
Mt. Union.	Mount Union State.	25,000	W. R. Buchanan.	Mary J. Buchanan.
Mt. Vernon.	Citizens State.	25,000	M. F. Rigby.	A. J. Berryman.
Muscataine.	Cook, Musser & Co., State, etc.	75,000	P. M. Musser.	S. B. Cook.
	First National.	50,000	N. G. Stein.	S. M. Hughes.
	German-American Savings.	100,000	H. F. Giesler.	S. L. Johnson.
	Hershey State.	75,000	P. W. Francis.	L. G. Burnett.
	Muscataine Savings.	80,000	Jerome Carskadden.	R. K. Smith.
Nemaha.	Nemaha State.	25,000	E. N. Bailly.	D. W. Graff.
Neola.	Farmers and Merchants State.	25,000	Jas. Morgan.	E. F. Cotter.
	State Bank of Neola.	30,000	Geo. E. King.	L. D. Goodrich.
Nevada.	First National.	75,000	J. A. Fitchpatrick.	Edgar John.
	Peoples Savings.	25,000	R. A. Frazier.	H. B. Craddick.
New Albin.	New Albin Savings.	15,000	H. Martin.	L. H. Gaarder.
Newhall.	Newhall Savings.	15,000	J. A. Miller.	Lewis Deklotz.
New Hampton.	First National.	50,000	A. E. Bigelow.	Tim Donovan.
	State Bank of New Hampton.	50,000	John Foley.	W. L. Turner.
New Hartford.	New Hartford State.	95,000	E. Bourquin.	F. W. Paulger.
New Liberty.	German Savings.	10,000	Wm. Treiner.	Geo. Leuderes.
New London.	First National.	25,000	Robt. S. Gillis.	Victor H. Shields.
New Sharon.	New Sharon State.	25,000	J. G. Hammond.	Jasper Vail.
Newton.	First National.	65,000	C. Sloanaker.	E. E. Lyday.
	Citizens State.	60,000	F. L. Maytag.	Joseph Horn.
	Newton Savings.	15,000	C. Sloanaker.	E. E. Lyday.
	Citizens Savings.	10,000	O. C. Rundall.	Dennis Lower, Jr.
	New Virginia Savings.	20,000		
Nichols.	Nichols Savings.	15,000	John Hooley.	W. S. Baker.
Nora Springs.	First National.	50,000	L. H. Piehm.	H. F. Schnedler.
North English.	Farmers Savings.	10,000	John Axmear, Jr.	Geo. E. Swain.
	North English Savings.	28,000	J. W. Erwin.	E. D. Baird.
North Liberty.	North Liberty Savings.	10,000	R. H. Wray.	J. E. Lehnen.
Northwood.	North County State.	60,000	L. Dwelle.	Henry T. Toye.
Norway.	Benton County Savings.	15,000	W. Schloeman.	J. H. Pickart.
	First National.	25,000	C. F. Christianson.	John T. Smith.
Oakland.	Citizens State.	50,000	W. H. Freeman.	W. W. McRory.
Oakville.	Oakville State Savings.	25,000	C. R. Walker.	W. E. Lynn.

LIST OF NATIONAL, STATE AND SAVINGS BANKS IN IOWA—CONTINUED.

City or Town.	Name of Bank.	Capital Stock.	President.	Cashier.
Ocheyedan.....	Ocheyedan Savings.....	\$ 25,000	W. M. Smith.....	C. R. Richards.
Odebolt.....	Farmers National.....	50,000	R. W. Sayre.....	S. B. Sayre.
	First National.....	75,000	W. W. Field.....	W. F. Bay.
Oelwein.....	Aetna State.....	50,000	A. J. Anders.....	H. R. Martin.
	First National.....	50,000	T. L. Hanson.....	A. Hanson.
Ogden.....	Ogden State.....	25,000	A. Clark.....	Julius Kunst.
Olds.....	Olds Savings.....	12,000	Nels Peterson.....	T. L. White.
Olin.....	Citizens Savings.....	20,000	W. H. Crain.....	H. W. Flenniken.
Ollie.....	Ollie Savings.....	12,000	S. Andrews.....	J. N. Stahl.
Onawa.....	Onawa State.....	50,000	S. B. Martin.....	C. H. Huntington.
Onslow.....	Onslow Savings.....	10,000	C. L. Niles.....	W. J. McCready.
Orange City.....	First National.....	25,000	Jas. F. Toy.....	n. Kuyper.
	Northwestern State.....	50,000	G. W. Pitta.....	A. Van der Meide.
Orient.....	First State Bank of Adair County.....	25,000	Lewis Linebarger.....	C. A. Haynes.
Osage.....	Farmers National.....	50,000	J. H. Johnson.....	K. J. Johnson.
	O-ge National.....	50,000	Avery Brush.....	J. W. Annis.
	Home Trust & Savings.....	25,000	C. B. Stringer.....	L. A. Larson.
Osceola.....	Iowa State.....	50,000	J. E. Shepard.....	C. A. Twyford.
	Osceola National.....	25,000	Chas. T. Ayres.....	P. L. Fowler.
Oskaloosa.....	Frankel State.....	60,000	A. Frankel.....	A. E. Stocker.
	Mahaska County State.....	100,000	W. R. Lacey.....	J. R. Barnes.
	Oskaloosa National.....	50,000	W. H. Kalbach.....	C. E. Lofland.
	Oskaloosa Savings.....	30,000	B. C. Buxton.....	Marion J. Curzen.
	Union Savings.....	25,000	W. H. Kalbach.....	C. E. Lofland.
Ottosen.....	Farmers Savings.....	10,000	A. C. Brown.....	L. J. Clave.
Ottumwa.....	City Savings.....	50,000	J. H. Merrill.....	Carey Inskip.
	First National.....	100,000	W. B. Bonfield.....	W. B. Bonfield, Jr.
	Iowa National.....	150,000	Calvin Manning.....	Geo. F. T. Otter.
	Ottumwa National.....	100,000	J. B. Mowrey.....	L. E. Stevens.
	Ottumwa Savings.....	50,000	F. von Schrader.....	B. P. Brown.
	Union Trust & Savings.....	50,000	W. B. Bonfield.....	W. B. Bonfield, Jr.
	Wapello County Savings.....	50,000	J. B. Mowrey.....	L. E. Stevens.
Oxford.....	Farmers Savings.....	15,000	J. H. Rohrer.....	I. E. Jones.
	Oxford State.....	25,000	Jas. W. Ward.....	Louis Karsten.
Oxford Junction.....	Oxford Junction Savings.....	15,000	S. E. Rorick.....	Frank H. Shimanek.
Pacific Junction.....	State Savings.....	10,000	Chas. F. Davis.....	Claude Anderson.
Packwood.....	Farmers Savings.....	20,000	Andrew Ryman.....	O. F. Fryer.

Panora.....	Guthrie County National	50,000	M. M. Reynolds.....	B. E. Finley.....
Parkersburg.....	Panora Savings.....	20,000	W. G. Roberts.....	H. W. Wilhelms.....
	Beaver Valley State.....	50,000	H. J. Meriten.....	C. C. Wolf.....
	State Exchange.....	60,000	S. A. Foote.....	F. V. Mullin.....
Parnell.....	Parnell Savings.....	25,000	M. Dwyer.....	Geo. W. Harris.....
Paulina.....	Farmers State.....	25,000	Ja. F. Toy.....	John Nollen.....
Pella.....	Pella National.....	50,000	P. H. Bourquet.....	J. M. Woodworth.....
Perry.....	First National.....	50,000	D. J. Pattee.....	B. C. Dilenbeck.....
	Citizens State.....	50,000	S. S. Dilenbeck.....	H. J. Holmes.....
	Perry Savings & Exchange.....	50,000	Allen Breed.....	C. H. Staples.....
Peterson.....	First National.....	50,000	A. S. Weir.....	D. K. Miles.....
Pioneer.....	Farmers Savings.....	10,000	H. S. Van Alstine.....	H. D. Slisby.....
Pisgah.....	Pisgah Savings.....	15,000	H. N. Bostwick.....	W. W. Taylor.....
Plainfield.....	Plainfield Savings.....	15,000	J. A. Cousins.....	W. C. Reed.....
Pleasantville.....	First National.....	25,000	W. A. Clark.....	Jas. McEwen.....
Plover.....	Plover Savings.....	10,000	A. O. Garlock.....	F. W. Lindeman.....
Pocahontas.....	First National.....	25,000	J. H. Allen.....	P. McKinnon.....
Polk City.....	Polk City Savings.....	10,000	H. B. Hedge.....	Albert B. Nixon.....
Pomeroy.....	First National.....	40,000	L. W. Moody.....	John F. Gutz.....
	Pomeroy State.....	25,000	J. H. Lowrey.....	C. S. Scoggin.....
Portsmouth.....	State Bank of Portsmouth.....	25,000	Peter Korth.....	James McEwen.....
Postville.....	Citizens State.....	25,000	R. N. Douglass.....	F. W. Roberts.....
	Postville State.....	50,000	J. B. Hart.....	E. J. Cunningham.....
Prairiesburg.....	Prairiesburg Savings.....	10,000	C. L. Niles.....	Fred S. Risser.....
Prairie City.....	First National.....	25,000	J. D. Whisenand.....	Henry M. Wilson.....
	State Bank of Prairie City.....	25,000	T. E. Johns.....	W. A. Addison.....
Prescott.....	First National.....	25,000	G. H. Carrier.....	B. Newcomb.....
	Prescott State Savings.....	10,000	W. H. Crammer.....	A. L. Bartholomew.....
Preston.....	German Savings.....	20,000	Otto Schmidt.....	R. Hinman.....
Primghar.....	Farmers National.....	30,000	Geo. R. Whitmer.....	L. W. Mittendorf.....
	First National.....	50,000	C. H. Slocum.....	D. H. Smith.....
	Primghar Savings.....	30,000	Wm. Briggs.....	B. S. McCully.....
Princeton.....	Princeton Savings.....	10,000	Thos. J. Wilcox.....	F. M. Hazlewood.....
Promise City.....	Citizens State.....	25,000	C. H. Lord.....	N. A. Robertson.....
	Farmers State.....	50,000	A. K. Robertson.....	J. F. Fiddinger.....
Quasqueton.....	State Savings.....	20,000	T. H. Kimball.....	C. C. Harshbarger.....
Quimby.....	Citizens Savings.....	15,000	J. M. Dinwiddie.....	C. G. Wiemer.....
Radcliffe.....	First National.....	50,000	Wm. Wiener.....	R. B. Ballard.....
	State Bank of Radcliffe.....	50,000	A. N. Drake.....	H. C. Armstrong.....
Rake.....	Farmers and Merchants Savings.....	15,000	J. F. Krupp.....	J. W. Hough.....
Readlyn.....	Readlyn Savings.....	10,000	Wm. Meyerhoff.....	J. J. Mahoney.....
Redfield.....	Redfield Savings.....	10,000	W. D. Scott.....	C. F. Clarke.....
Red Oak.....	First National.....	100,000	F. M. Byrkit.....	O. J. Gibson.....
	Farmers National.....	60,000	M. Chandler.....	Paul P. Clark.....
	Red Oak National.....	100,000	Ben B. Clark.....	

LIST OF NATIONAL, STATE AND SAVINGS BANKS IN IOWA—CONTINUED.

City or Town.	Name of Bank.	Capital Stock.	President.	Cashier.
Reinbeck.....	Reinbeck State .....	\$ 35,000	Geo. Swan.....	James Porter.
Remsen.....	First National.....	80,000	J. F. Kriege.....	M. R. Faber.
	German Savings .....	50,000	Jas. F. Toy.....	Frank Spiecker.
Renwick.....	State Bank of Renwick.....	50,000	Robt. R. Smith.....	L. M. Smith.
Riceville.....	Riceville State.....	25,000	Thos. McCook.....	C. O. Barnist.
Richland.....	First National.....	25,000	Chas. F. Singmaster.....	T. F. McCarty.
	Union State.....	25,000	C. O. Keiser.....	A. E. Bridger.
Ricketts.....	German Savings .....	10,000	Jas. F. Toy.....	P. F. Fiene.
Ringsted.....	Danish-American Savings .....	15,000	B. F. Robinson.....	H. W. Jensen.
	Ringsted State.....	25,000	Tom Sherman.....	C. B. Murtagh.
Riverside.....	Citizens Savings .....	15,000	Jos. Critz.....	Frank Critz.
	Riverside Savings .....	10,000	D. A. Fesler.....	A. E. Ford.
Rockford.....	First National.....	50,000	R. C. Matthews.....	B. H. Quackenbush.
	Rockford State.....	25,000	R. M. Potter.....	B. A. Wallace.
Rock Rapids.....	Lyon County National.....	75,000	O. P. Miller.....	M. A. Cox.
	First National.....	50,000	Chas. Shade.....	E. L. Parich.
	Iowa Savings .....	50,000	J. W. Ramsey.....	F. L. Sutter.
Rock Valley.....	First National.....	50,000	I. S. Large.....	John J. Large.
	State Bank.....	25,000	A. McArthur.....	F. M. Bunting.
Rockwell.....	Farmers State.....	25,000	Geo. H. Fuller.....	Jas. E. Treston.
Rockwell City.....	First National.....	50,000	E. A. Richards.....	F. P. Huff.
	Rockwell City Savings.....	25,000	Geo. R. Alison.....	J. F. Hutchinson.
Roland.....	Farmers Savings .....	25,000	H. E. Myrah.....	H. C. Dnea.
Rolfe.....	First National.....	50,000	J. P. Farmer.....	J. K. Lemon.
	State Savings .....	30,000	W. D. McEwen.....	S. H. Kerr.
Rome.....	Rome Savings .....	12,500	Robt. S. Gillis.....	H. E. Walker.
Rose Hill.....	Rose Hill Savings.....	12,000	Robt. Bass.....	J. R. Busby.
Ruthven.....	First National.....	25,000	M. L. Brown.....	J. H. T. Atcher.
Rutland.....	Rutland Savings.....	10,000	Albert Hemerson.....	S. O. Rossing.
Ryan.....	Ryan State.....	25,000	J. A. Thomas.....	John Dolphin.
Sac City.....	First National.....	50,000	D. E. Hallett.....	H. H. Allison.
	Sac County State.....	75,000	Asa Platt.....	E. N. Bailly.
St. Anthony.....	St. Anthony Savings .....	10,000	H. H. Church.....	C. M. Church.
St. Benedict.....	Peoples Savings.....	10,000	E. J. Murtagh.....	Leo J. Wegman.
St. Charles.....	St. Charles Savings.....	10,000	J. G. Olmstead.....	W. A. Tris.
Salem.....	Savings Bank of Salem.....	16,000	Robt. Dinsmore.....	W. H. Bliss.

Salix .....	Farmers State .....	25,000	Alexis Fortin.....	Hermam Fortin.
Sanborn .....	Sanborn Savings .....	25,000	W. W. Johnson .....	J. H. Daly.
	Sanborn State .....	25,000	C. D. Ellis .....	G. M. Stocum.
Schaller .....	State Bank of Schaller .....	40,000	H. L. Leland .....	J. T. Edson.
	Schaller Savings .....	25,000	Theo. Ivens .....	S. Wells.
Seymour .....	Citizens State .....	25,000	J. C. Calhoun .....	J. D. Johnson.
	Farmers & Drivers State .....	60,000	W. S. Llewellyn .....	Leroy Ware.
Shannon City .....	Shannon City Savings .....	15,000	Grant M. Bigelow .....	S. L. Beall.
Sheldahl .....	Sheldahl Savings .....	10,000	Wm D. Schaal .....	R. F. Graeber.
Sheldon .....	First National .....	75,000	W. M. Smith .....	Fred E. Frisbie.
	Security Savings .....	50,000	Jas. F. Toy .....	P. W. Hall.
Shenandoah .....	Commercial Savings .....	50,000	H. I. Foskett .....	A. W. Murphy.
	First National .....	50,000	T. H. Read .....	Elbert A. Read.
	Shenandoah National .....	60,000	Geo. Bogart .....	Ellis Tucker.
Sibley .....	First National .....	50,000	Chas. E. Brown .....	H. L. Emmert.
	Sibley Savings .....	20,000	W. M. Smith .....	A. Morton.
	Sibley State .....	35,000	G. W. Litter .....	Alfred Morton.
Sidney .....	National Bank of Sidney .....	60,000	A. F. Metelman .....	W. T. Frazer.
Sigourney .....	First National .....	75,000	Harry G. Brown .....	J. R. Mackey.
	Keokuk County State .....	50,000	G. E. Kleischmidt .....	A. H. Brunt.
	Citizens Savings .....	25,000	H. Snakenberg .....	S. W. Richardson.
	Union Savings .....	97,500	Harry G. Brown .....	J. R. Mackey.
Silver City .....	Silver City State .....	50,000	O. G. Greenwood .....	W. B. Oaks.
Sioux Center .....	First National .....	25,000	O. P. Miller .....	Neal Mow.
Sioux City .....	First National .....	200,000	Jas. F. Toy .....	Harry A. Gooch.
	Iowa State National .....	200,000	Geo. Weare .....	John McHugh.
	Live Stock National .....	100,000	Geo. H. Rathman .....	Melvin E. Bauer.
	Merchants National .....	100,000	E. W. Rice .....	Geo. P. Day.
	Northwestern National .....	100,000	Abel Anderson .....	John A. Magoun.
	Security National .....	250,000	W. P. Manley .....	C. N. Lukes.
	Woodbury County Savings .....	50,000	W. P. Manley .....	Geo. Sinclair.
Rock Rapids .....	State Security .....	30,000	J. H. McCord .....	A. Tymeson, Jr.
Slater .....	Farmers Savings .....	12,000	J. H. Larson .....	M. S. Holland.
Sloan .....	Sloan State .....	50,000	W. O. Buckley .....	Geo. S. Jeffrey.
Spencer .....	Citizens National .....	50,000	Franklin Floete .....	Ackley Hubbard.
	First National .....	100,000	Chas. McAllister .....	C. P. Buckley.
	Citizens Savings .....	10,000	Ackley Hubbard .....	Alice E. Hubbard.
	Peoples Savings .....	25,000	H. N. Smith .....	Chas. R. Howe.
Spirit Lake .....	Dickinson County State .....	50,000	F. H. Daley .....	H. H. Buck.
	First National .....	50,000	Jno. W. Cravens .....	C. E. Nary.
Stanhope .....	Stanhope State .....	25,000	H. E. Fardel .....	J. E. Rogard.
Stanton .....	First National .....	25,000	C. W. Swanson .....	J. S. Anderson.



## LIST OF NATIONAL, STATE AND SAVINGS BANKS IN IOWA—CONTINUED.

City or Town.	Name of Bank.	Capital Stock.	President.	Cashier.
Stanwood .....	Stanwood Savings .....	\$ 20,000	M. L. Simmons .....	C. H. Haesonyer.
State Center .....	Dobbin & Whitson State .....	30,000	O. J. Whitson .....	F. L. Dobbin.
Stockport .....	Stockport Savings .....	10,000	Peter Nelson .....	O. W. Allen.
Storm Lake .....	Commercial State .....	50,000	Jas. E. Toy .....	P. O. Toy.
Story City .....	State Bank of Story City .....	40,000	John Molstre .....	T. T. Henryson.
Stout .....	Stout State .....	25,000	John Voogd .....	J. Voogd.
Stratford .....	State Bank of Stratford .....	25,000	P. A. Swanson .....	Edw. Peterson.
Strawberry Point .....	Strawberry Point State .....	50,000	B. W. Newberry .....	J. M. Pollard.
Stuart .....	Exchange State .....	25,000	A. H. Savage .....	T. E. Crooks.
Sumner .....	First National .....	25,000	John W. Foster .....	Jac. F. Blackman.
Sunbury .....	Citizens State .....	50,000	R. D. McCook .....	Nelson McCook.
Sunbury .....	Sunbury Savings .....	15,000	J. H. Merhaus .....	C. J. Specht, Jr.
Superior .....	Superior Savings .....	10,000	F. H. Daley .....	P. W. Blackert.
Sutherland .....	First Savings .....	25,000	S. J. Jordan .....	C. P. Jordan.
.....	Sutherland State .....	40,000	W. P. Davis .....	T. B. Bark.
Swea City .....	First National .....	25,000	Gardner Cowles .....	A. T. Wherry.
.....	State Bank of Swea City .....	25,000	A. D. Clarke .....	James J. Sherman.
Tabor .....	First National .....	25,000	H. R. Laird .....	Ira McCormick.
.....	State Bank of Tabor .....	25,000	C. A. Barnes .....	C. L. Hall.
Tama .....	First National .....	50,000	J. L. Bracken .....	T. L. Williamson.
Thompson .....	First National .....	50,000	C. H. Kelley .....	F. W. Thompson.
.....	State Bank of Thompson .....	30,000	J. F. Thompson .....	W. B. Vaughn.
Thor .....	Thor Savings .....	15,000	J. C. Cheney .....	C. J. Lund.
Thornburg .....	Thornburg Savings .....	15,000	A. E. Rayburn .....	N. Haldeman.
Tiffin .....	Tiffin Savings .....	12,000	E. F. Hamilton .....	P. R. Ford.
Tingley .....	Tingley State Savings .....	20,000	H. R. Boyd .....	A. R. Hass.
Tipton .....	Cedar County State .....	50,000	C. M. Cook .....	S. G. Frink.
.....	City National .....	50,000	W. J. Moore .....	Paul Heald.
.....	Home Savings .....	15,000	J. C. France .....	S. A. Jennings.
.....	Tipton Savings .....	25,000	F. H. Milligan .....	C. W. Hawley.
Titonka .....	First National .....	25,000	Stitzel N. Way .....	S. A. Schneider.
Toledo .....	First National .....	50,000	L. B. Blinn .....	W. A. Dexter.
.....	Fidelity Savings .....	10,000	L. B. Blinn .....	W. A. Dexter.
.....	Toledo Savings .....	50,000	G. R. Struble .....	E. A. Shanklin.

Tracy.....	Iowa Savings.....	12,000
Traer.....	First National.....	100,000
	Traer State.....	50,000
Treynor.....	Treynor Savings.....	15,000
Tripoli.....	German Savings.....	20,000
	Tripoli Savings.....	10,000
Underwood.....	Underwood Savings.....	10,000
Unionville.....	Unionville Savings.....	10,000
Urbandale.....	Urbana Savings.....	12,000
Valley Junction.....	First National.....	25,000
Van Horne.....	Farmers Savings.....	12,000
Victor.....	Farmers Savings.....	25,000
Villisca.....	First National.....	60,000
Vincent.....	Vincent Savings.....	15,000
Vinton.....	Farmers National.....	65,000
	Peoples Savings.....	50,000
	State.....	65,000
	Vinton Savings.....	20,000
Walcott.....	Walcott Savings.....	30,000
	Farmers Savings.....	25,000
Walford.....	Farmers Savings.....	10,000
Wallingford.....	Farmers Savings.....	15,000
Walnut.....	Exchange State.....	25,000
Wapello.....	Wapello State Savings.....	30,000
Washington.....	Washington National.....	100,000
	Citizens National.....	50,000
	Citizens Savings.....	50,000
	Farmers & Merchants State.....	50,000
	Washington County Savings.....	60,000
	Washita State.....	25,000
Washta.....	Black Hawk National.....	100,000
Waterloo.....	Commercial National.....	200,000
	First National.....	150,000
	Iowa State.....	50,000
	Leavitt & Johnson National.....	200,000
	Security Savings.....	50,000
	Waterloo Savings.....	50,000
Waterville.....	Waterville Savings.....	10,000
Watkins.....	Watkins Savings.....	10,000
Waukegan.....	Waukegan Savings.....	10,000
Waukon.....	Citizens State.....	25,000
	First National.....	50,000
	Waukon State.....	40,000

12,000	W. T. Smith.....	J. B. Lyman.....
100,000	James Wilson.....	R. H. Moore.....
50,000	T. F. Clark.....	W. G. McCormack.....
15,000	W. B. Oaks.....	Thos. Flood.....
20,000	H. J. Wynnhoff.....	Theo. Pockels.....
10,000	J. H. Martin.....	E. H. Martin.....
10,000	L. D. Goodrich.....	J. M. Shaff.....
10,000	J. A. Bradley.....	O. A. Tweedy.....
12,000	S. W. Whiteis.....	T. H. Remer.....
25,000	L. P. Bennett.....	J. W. Mullane.....
12,000	Wm. Baumgardner.....	Chas. H. Hartung.....
25,000	Henry O. Phelps.....	H. L. Mussetter.....
60,000	W. S. Alger.....	B. F. East.....
15,000	J. B. Schmoker.....	G. C. Anderson.....
65,000	Geo. Horridge.....	C. O. Harrington.....
50,000	John Young.....	John Lorenz.....
65,000	Paul Cornell.....	W. S. Goodhue.....
20,000	W. C. Ellis.....	J. F. Traer.....
30,000	Philipp Dietz.....	J. H. Stonffer.....
25,000	D. H. Snook.....	C. F. Emmer.....
10,000	Fred Feyerabend.....	C. E. Christenson.....
15,000	James Refsall.....	O. O. Anderson.....
25,000	Julius Hector.....	O. Mosher.....
30,000	John Otto.....	Ed. Hicklin.....
100,000	W. W. Wells.....	J. A. Young.....
50,000	Chas. H. Keck.....	Frank R. Sage.....
50,000	Chas. H. Keck.....	I. M. Sproull.....
50,000	Chas. Chugemach.....	S. A. White.....
60,000	J. A. Cunningham.....	A. Anderson.....
25,000	J. Robertson.....	J. Robertson, Jr.....
100,000	F. F. McElhinney.....	T. K. Elliott.....
200,000	W. W. Miller.....	H. C. Schultz.....
150,000	Chas. O. Balliett.....	F. J. Righmyer.....
50,000	J. D. Easton.....	Geo. N. Garrettson.....
200,000	J. H. Leavitt.....	Ira Rodamar.....
50,000	J. T. Coolidge.....	Evan Coolidge.....
50,000	Emmons Johnson.....	W. C. Logan.....
10,000	O. J. Hager.....	J. L. Opfer.....
10,000	S. T. Sabin.....	J. T. McGuire.....
10,000	H. E. Trachout.....	H. M. Whinery.....
25,000	W. C. Earle.....	W. E. Beddow.....
50,000	O. J. Hager.....	A. T. Nierling.....
40,000	L. A. Howe.....	S. W. Ludeking.....

LIST OF NATIONAL, STATE AND SAVINGS BANKS IN IOWA—CONTINUED.

City or Town.	Name of Bank.	Capital Stock.	President.	Cashier.
Waverly .....	First National .....	\$ 100,000	Emmons Johnson .....	Henry Kasemeier.
	State Bank of Waverly .....	50,000	G. P. Ellis .....	Louis Case.
	Waverly Savings .....	20,000	J. A. Skillin .....	W. H. Babcock.
Wayland .....	Wayland Savings .....	20,000	G. W. Hebel .....	E. J. Eicher.
Webster .....	Webster Savings .....	10,000	C. H. Boland .....	R. G. Boland.
Webster City .....	Farmers National .....	50,000	J. M. Jones .....	J. H. Shipp.
	First National .....	100,000	L. L. Estes .....	Aug. F. Hoffman.
	Hamilton County State .....	10,000	L. A. McMurray .....	F. H. Alexander.
	Webster City Savings .....	20,000	F. A. Edwards .....	W. B. Rood.
Weldon .....	Weldon Savings .....	10,000	J. W. Newell .....	Geo. N. Ayres.
Wellman .....	Security Savings .....	25,000	W. T. Hamilton .....	M. C. Struble.
	Wellman Savings .....	25,000	John H. Romine .....	H. G. Moore.
Wellsburg .....	Wellsburg Savings .....	20,000	Geo. Wells .....	Chas. Biebesheimer.
Wesley .....	First National .....	25,000	Sitzel X. Way .....	Theo. Goertler.
West Bend .....	Union State .....	45,000	E. F. Bartlett .....	J. M. Border.
	West Bend Savings .....	15,000	M. L. Brown .....	L. A. Martin.
West Branch .....	Citizens Savings .....	20,000	O. C. Pennock .....	P. V. N. Myers.
	West Branch State .....	50,000	T. Coggeshall .....	J. E. Coggeshall.
West Chester .....	West Chester Savings .....	12,000	O. A. Boyer .....	L. P. Jackson.
Westgate .....	State Savings .....	10,000	W. H. Schoonmaker .....	F. S. Coleman.
West Liberty .....	Iowa State .....	40,000	A. A. Atkins .....	I. A. Nichols.
	Peoples State .....	50,000	A. H. McClure .....	W. S. Luse.
West Union .....	State Bank of West Union .....	90,000	John Jamison .....	F. Y. Whitmore.
	Fayette County National .....	80,000	S. B. Ziegler .....	Frank Camp.
	Fayette County Savings .....	15,000	H. B. Hoyt .....	C. D. Lathrop.
What Cheer .....	First National .....	50,000	J. L. Mitchell .....	W. T. Bonsall.
	Central Savings .....	15,000	L. C. Wilson .....	G. D. Horras.
	What Cheer Savings .....	80,000	Eli Horn .....	W. C. Windett.
Whittemore .....	Whittemore State .....	35,000	G. E. Boyle .....	Thos. Carnody.
Williams .....	First National .....	25,000	R. J. Hurd .....	John McCarley.
	State Bank of Williams .....	35,000	E. I. Johnson .....	F. W. Tomlinson.
Williamsburg .....	Farmers Savings .....	50,000	Geo. Lortz, Sr. ....	D. E. Evans.
	Williamsburg Savings .....	50,000	M. J. Kelly .....	G. H. Hughes.
Wilton Junction .....	Union Savings .....	40,000	A. R. Leith .....	W. D. Harris.
	Wilton Savings .....	80,000	F. A. J. Gray .....	J. M. Rider.
	Farmers Savings .....	20,000	O. O. Kaufmann .....	B. O. Wicks.
Winfield .....	Winfield State .....	25,000	J. O. Green .....	H. S. Young.

Winterset.....	First National.....	50,000	Frederick Mott.....	W. S. Whedon.
	Citizens National.....	50,000	J. H. Winthrope.....	W. J. Cornell.
	Winterset Savings.....	50,000	A. B. Shriver.....	F. D. Campbell.
Winthrop.....	Peoples State.....	25,000	Thos. Thompson.....	L. N. Norman.
	Winthrop State.....	25,000	Geo. Elliott.....	Edgar Brintnall.
Wiota.....	Wiota Savings.....	20,000	R. R. Bell.....	R. S. Fudge.
Woodbine.....	First National.....	50,000	Josiah Ooe.....	H. M. Bostwick.
	Peoples Savings.....	25,000	F. J. Porter.....	J. Giddings.
	Woodbine Savings.....	50,000	G. H. Kibler.....	Lewis Haas.
Woodward.....	Woodward State.....	35,000	S. O. Conger.....	Clare Winkler.
Woolstock.....	State Bank of Woolstock.....	25,000	L. L. Estes.....	J. N. Ohmstead.
Worthington.....	Worthington Savings.....	11,000	S. B. Lattner.....	Jos. A. Lattner.
Wyoming.....	First National.....	50,000	J. K. Pirley.....	A. A. Vaughn.
Yale.....	Yale Savings.....	20,000	Chas. Yale.....	L. M. Swindler.
Yorktown.....	Yorktown Savings.....	10,000	J. N. Miller.....	Martin List.
Zearing.....	St. te Savings.....	25,000	W. H. Golly.....	J. S. Smith.

#### RECAPITULATION.

Total number of National Banks.....	270
Total number of Savings Banks.....	414
Total number of State Banks.....	245
The State.....	929

# CUMULATIVE INDEX OF SPECIAL SUBJECTS APPEARING IN THE IOWA OFFICIAL REG- ISTER 1886 to 1903.

	REGISTER— YEAR.	PAGE.
Area of Iowa by counties.....	{ 1891 1902	71 481
Area of United States, by states and territories.....	{ 1892 1902	158 405
Apportionment law of United States (1890).....	1892	176
Battle-ship Iowa—Description of.....	1894	64
Biennial election amendment—Vote on, by counties.....	1901	262
Cities of Iowa, population, census of 1885.....	1886	85
census of 1890.....	1892	151
census of 1895.....	1899	322
census of 1900.....	1902	475
Congressional districts of Iowa, population, census of 1885.....	1887	8
census of 1890.....	1890	5
census of 1895.....	1896	112
census of 1900.....	1903	430
Census of 1890—Extracts from.....	{ 1891 1892 1893 1894 1896	58 93 70 54 123
Census of 1895—Extracts from.....	{ 1896 1897 1898 1899 1900	108 80 329 322 411
Census of 1900—Extracts from.....	{ 1901 1902 1903 1904	397 397 457 589
Congressmen from Iowa in Fifty-first Congress—Sketch of members.....	1890	91
Columbian Exposition, Commissioners from Iowa.....	1891	50
Appropriation for.....	1891	50
Exhibit of Iowa at.....	1892	65
Capitol of Iowa—History of.....	1893	59
grounds, cost of improvements on.....	1894	62
building, description of.....	1898	v
Commonwealth armies of 1904.....	1895	85
Code Commissioners—Law relating to.....	1897	263
Revision of 1897.....	1898	339
Civil war—Iowa soldiers in.....	1900	439
Danish West Indies, Description of.....	1902	394
District courts of Iowa—Rules of practice in.....	1889	62
Electoral vote by states, 1856-1892.....	1893	201
Electors—Presidential, names of those from Iowa, 1848-1892.....	1895	85
Governor—Abstract of votes cast for, 1848-1897.....	1899	350

## REGISTER—

YEAR. PAGE.

Guam—Island of, description of.....	1900	406
Iowa—History of.....	{ 1889 1900 1904	1 5 xi
Constitution of 1857, voted on by counties .....	1900	55
Government .....	1904	xxiii
School system.....	1904	xxvi
System of taxation.....	1904	xxvii
Topography.....	1904	xxi
Institutions of Iowa, expenses from founding to 1888 .....	1880	61
Island possessions of the United States .....	1900	400
Land grants to Iowa.....	1886	84
Department of Iowa, history of .....	1888	51
Lakes of Iowa—Shore line of.....	1886	90
Louisiana Purchase Exposition.....	1904	146
Militia law of the United States.....	1903	187
Navy of the United States—Description of.....	1896	118
Pensioners in Iowa, by counties.....	1891	66
United States, by states.....	1896	126
Philippine insurrection, chronological record.....	1900	389
Islands, description of.....	1900	400
Popular vote for President, 1868-1896.....	1899	279
Porto Rico—Description of.....	1900	404
President, vote for by counties in Iowa, 1848-1892.....	1899	346
Method of elections of.....	1904	580
Prohibition law of 1855, vote on.....	1889	207
Amendment to Constitution, vote on.....	1889	207
Qualifications for voters in states and territories .....	1903	535
Real estate in Iowa—Recorded mortgage debt on .....	1899	71
Secretary of State—Abstract of vote for, 1846-1893.....	1899	360
Session Laws—Synopsis of.....	1896	65
Soldiers vote, summary of, in 1863-1865. ....	1889	203
Spanish-American war—Iowa in.....	1899	1
Chronological record of.....	{ 1899 1900	i 385
Treaty of Peace with Spain .....	1900	393
Trans-Mississippi Exposition.....	1898	341
Tutulla island—Description of.....	1900	407
United States, statistics concerning the several states .....	1903	533
Wake island—Description of .....	1900	407

## INDEX.

	PAGE
Academy of sciences.....	125
Adair county, census returns.....	531
county officers.....	203
election returns.....	280, 371, 374, 377, 387, 391, 396
times of holding court.....	168
Adams county, census returns.....	531
county officers.....	203
election returns.....	281, 371, 374, 377, 386, 390, 395
times of holding court.....	168
Adjutant-general.....	107, 191, 192
office force.....	107
Adjutants-general, list of, since creation of office.....	84
Admission of Iowa into the Union—Acts relating to.....	43-48
Agents—List of territorial.....	75
Agricultural College, officers and trustees.....	180-183
Agricultural Department, state, officers and directors.....	110
office force.....	108
United States, list of officers.....	484
Alabama, congressmen.....	492
electoral vote for president.....	1893, 1897, 1901, 1905, 402
popular vote for president, 1900, 1904.....	400, 401
population at each national census.....	529
state officers.....	512
United States senators.....	490
Alaska, population at each national census.....	529
territorial officers.....	512
Aliens—Laws relative to naturalization of.....	29-34
Allamakee county, census returns.....	531
county officers.....	204
election returns.....	281, 371, 374, 377, 382, 393, 398
times of holding court.....	168
Altitude of cities and towns of Iowa.....	534-540
Amendments to constitution of Iowa.....	72-74
official canvass of vote in 1904.....	424
vote by counties in 1904.....	377-378
the United States.....	25-26
Anamosa penitentiary, officers.....	189
Anarchists not to be naturalized.....	38
Andersonville prison monument commission.....	139
Appanoose county, census returns.....	531
county officers.....	204
election returns.....	282, 371, 374, 377, 386, 390, 395
times of holding court.....	168

	PAGE
Area of Iowa by counties.....	540
Arizona, delegate in congress.....	498
population at each national census.....	529
territorial officers.....	512
Arkansas, congressmen.....	492
electoral vote for president, 1893, 1897, 1901, 1905.....	402
popular vote for president, 1900, 1904.....	400, 401
population at each National census.....	529
state officers.....	513
United States senators.....	490
Articles of confederation of the United States.....	6-12
Assessment of private car lines, 1904.....	440
sleeping cars, 1904.....	437-439
of express companies, 1904.....	439
by counties, of railways, 1904.....	425-486
telephone companies, 1904.....	442-477
telegraph companies, 1904.....	441
Assistant attorney-general.....	104, 164
adjutant-general.....	107, 191
dairy commissioners.....	108
state geologist.....	109, 120
list of, since creation of office.....	90
veterinary surgeon.....	125
Associate justices of Iowa supreme court.....	164
since organization of state.....	92
Associate justices of United States supreme court.....	481
list of, since 1789.....	503
Association and subscription libraries--statistics of.....	554
Attorneys-general, list of, since organization of state.....	93
of the United States, list of, since creation of department, 510-511	
Attorney-general, office force.....	104, 164
canvass of official vote for.....	418
semi-official vote for, 1904.....	369
vote for by precincts, 1904.....	280-368
Attorneys, district, list of territorial.....	76
United States, for Iowa.....	486, 487
Auditor of state, office force.....	104
canvass of official vote for, 1904.....	417
semi-official vote for, 1904.....	369
vote for, by precincts, 1904.....	280-368
Auditors--list of territorial.....	75
Auditors of state--List of, since organization of state.....	78
Audubon county, census returns.....	531
county officers.....	204
election returns.....	283, 371, 374, 377, 397, 391, 396
times of holding court.....	168
Bacteriological laboratory, officers.....	111
notes relative to.....	112
Banks, list of national, state and savings--Iowa.....	568-591
Bank examiners.....	104



	PAGE
Benton county, census returns.....	581
county officers.....	206
election returns.....	283, 371, 374, 377, 383, 394, 397
times of holding court.....	168
Battlefield commissions, for Iowa.....	132-139
for United States.....	483
Biennial elections, constitutional amendment providing for.....	73
vote on adoption, by counties.....	377-378
Binder--State.....	107
Binders--List of state, since creation of office.....	86
Black Hawk county, census returns.....	531
county officers.....	206
election returns.....	284, 371, 374, 377, 381, 393, 398
times of holding court.....	168
Blind--College for, officers.....	186
Board of control state institutions, members, duties, etc.....	173-178
office force.....	106
list of members since creation of board.....	87
list of secretaries since creation of board.....	87
Board of curators of state historical society.....	126
Board of dental examiners.....	122
Board of directors of agricultural department.....	110
Board of directors of horticultural society.....	119
Board of educational examiners.....	114
Board of health.....	109, 111
list of members since creation of board.....	89-90
Board of law examiners.....	119
Board of medical examiners.....	111
Board of pharmacy commissioners.....	108, 115
Board of railroad commissioners, office force.....	106
Board of regents of state university.....	179
Board of trustees of agricultural college.....	180
Board of trustees of historical department.....	117
Board of trustees of state library.....	116
Board of trustees of state normal school.....	183
Board of veterinary medical examiners.....	122
Board of voting machine commissioners.....	180
Boat inspectors.....	121
Boone county, census returns.....	531
county officers.....	206
election returns.....	285, 371, 374, 377, 388, 393, 397
times of holding court.....	168
Boundaries of Iowa--Act of congress defining.....	43, 46, 49
Bremner county, census returns.....	531
county officers.....	206
election returns.....	286, 371, 374, 377, 381, 393, 398
times of holding court.....	168
Buchanan county, census returns.....	531
county officers.....	206
election returns.....	287, 371, 374, 377, 381, 393, 398
times of holding court.....	168

	PAGE
Buena Vista county, census returns.....	531
county officers.....	208
election returns.....	288, 371, 374, 377, 389, 394, 398
times of holding court.....	168
Bureau of labor statistics, commissioner, deputy.....	108
Building and loan companies, articles of incorporation and amendments approved.....	409
Butler county, census returns.....	531
county officers.....	207
election returns.....	289, 371, 374, 377, 381, 393, 398
times of holding court.....	168
Cabinet—List of Iowa men who have held positions in.....	100
members of present.....	481
members of, since 1789.....	506-511
Calendars 1905 and 1906.....	ii
Calhoun county, census returns.....	531
county officers.....	207
election returns.....	289, 371, 374, 377, 388, 392, 397
times of holding court.....	168
California, congressmen.....	492
electoral vote for president, 1893, 1897, 1901, 1905.....	402
popular vote for president, 1900, 1904.....	400, 401
population at each national census.....	529
state officers.....	613
United States senators.....	490
Capitol Commission—Iowa.....	128
Canvass of votes cast at 1904 election.....	417-424
Carroll county, census returns.....	531
county officers.....	207
election returns.....	290, 371, 374, 377, 388, 394, 397
times of holding court.....	168
Cass county, census returns.....	531
county officers.....	208
election returns.....	291, 371, 374, 377, 387, 391, 396
times of holding court.....	168
Cedar county, census returns.....	531
county officers.....	208
election returns.....	292, 371, 374, 377, 383, 392, 397
times of holding court.....	168
Census statistics, 1900.....	529-540
Iowa—1—population by counties from 1840 to 1900.....	531-533
2—population of the principal cities of Iowa, 1850 to 1900.....	534
3—population of the incorporated cities and towns of Iowa.....	534-540
4—land area of Iowa in square miles by counties.....	540
The United States—Table I—population of states and territories from 1790 to 1900.....	529-530
Cerro Gordo county, census returns.....	531
county officers.....	208
election returns.....	293, 371, 374, 377, 382, 394, 398
times of holding court.....	168
Certificate of secretary of state as to population of cities and towns.....	iv
Charitable, penal and correctional institutions.....	184-190

	PAGE
Cherokee county, census returns.....	531
county officers .....	209
election returns .....	293, 371, 374, 377, 389, 394, 397
times of holding court.....	168
Cherokee state hospital, officers .....	189
Chickasaw county, census returns .....	531
county officers.....	209
election returns .....	294, 371, 374, 377, 382, 394, 398
times of holding court .....	163
Chief clerk of the House of Representatives of Iowa—30th G. A.....	158
Chief clerks of the House of Representatives of Iowa—List of, since 1846 ....	38
justice of supreme court of Iowa.....	164
United States supreme court.....	431
Chief justices of supreme court—List of, since organization of state.....	91
of United States supreme court—List of, since 1789 .....	503
Chronology of Iowa at the Fair.....	146-148
Circuit court of the United States, eighth circuit, judges .....	486
Cities and towns of Iowa, population and altitude .....	534-540
Citizenship in the United States—Laws relating to.....	28-29
Civil Service Commission—United States .....	485
Claims approved by the executive council .....	411-417
Clarinda state hospital, officers.....	188
Clarke county, census returns.....	531
county officers.....	209
election returns .....	295, 371, 374, 377, 386, 391, 395
times of holding court .....	168
Clay county, census returns .....	531
county officers .....	210
election returns .....	295, 371, 374, 377, 389, 394, 398
times of holding court.....	168
Clayton county, census returns .....	531
county officers.....	210
election returns.....	296, 371, 374, 377, 382, 393, 398
times of holding court.....	168
Clerk of supreme court.....	105, 164
office force.....	105
Clerks of superior courts .....	168
supreme court—List of, since organization of state.....	92
Clinton county, census returns.....	531
county officers.....	210
election returns.....	297, 371, 374, 377, 380, 392, 397
times of holding court .....	168
College and academic libraries.....	555
for the blind, officers.....	186
Colorado congressmen .....	498
electoral vote for president, 1893, 1897, 1901, 1905.....	402
popular vote for president, 1900, 1904.....	400, 401
population at each national census .....	529
state officers.....	513
United States senators .....	490

	PAGE
Commander-in-chief of Iowa national guard—Staff of.....	191
Commerce and labor—Department of.....	485
Commercial telephone companies, assessment of.....	442-448
Commission—Andersonville prison monument.....	189
Capital, location at Iowa City.....	75
Capitol.....	123
Civil service, United States.....	485
Isthmian Canal.....	482
Louisiana purchase exposition, members, officers.....	141
Lookout Mountain and Missionary Ridge.....	132
Shiloh battlefield monument.....	183
Vicksburg battlefield monument.....	137
Iowa library, members, duties.....	127
office force.....	109
Voting machine, members, duties.....	130
Commissions, United States Battlefield Park.....	483
Commissioner of labor statistics, deputy.....	108
list of, since creation of office.....	86
dairy, deputy, assistants.....	108
Commissioners, dairy, list of, since creation of office.....	86
fish, list of, since creation of office.....	86
of pharmacy, secretary.....	108, 115
list of, since creation of office.....	86
United States—Iowa.....	487, 488
to locate the seat of government at Iowa City, list of.....	75
list of, voting machine.....	180
Commissioners of deeds, for Iowa in other states.....	567
of other states, resident in Iowa.....	567
Committee, legislative, to investigate state educational institutions.....	140
to investigate indeterminate sentence and Elmira reformatory systems.....	140
Committees, standing, house.....	159-168
senate.....	155-158
Confederation, articles of.....	6-12
Congress—Members of the fifty-ninth.....	490-498
Iowa members of the fifty-ninth.....	499-500
Iowa members of, since organization of State.....	94-100
Congressional districts of Iowa, counties, population, congressmen.....	499-500
Congressmen—Vote in Iowa for, 1898 to 1904.....	379-389
Connecticut, congressmen.....	498
electoral vote for president 1893, 1897, 1901, 1905.....	402
popular vote for president, 1900, 1904.....	400, 401
population at each national census.....	529
state officers.....	513
United States senators.....	490
Constitution of Iowa.....	49-71
amendments to.....	72-74
of the United States.....	13-28
amendments to.....	28-26
Constitutional amendments.....	72-74
official canvass of vote on, 1904.....	424
vote on, by counties, 1904.....	377-378

	PAGE
Contents—Table of.....	v
Contracts awarded by executive council.....	407
Correctional, charitable and penal institutions.....	184-190
County officers of Iowa.....	203-236
Crawford county, census returns.....	531
county officers.....	211
election returns.....	299, 371, 374, 377, 388, 393, 397
times of holding court.....	169
Criminal statistics, population of Iowa penitentiaries.....	190
Curator historical department, office force.....	107, 117
Custodian of public buildings, assistants.....	110
Custodians of public buildings, list of, since creation of office.....	87
Dairy commissioner, deputy, assistant.....	108
commissioners, list of, since creation of office.....	86
Dallas county, census returns.....	531
county officers.....	211
election returns.....	300, 371, 374, 377, 385, 391, 396
times of holding court.....	169
Davis county, census returns.....	531
county officers.....	211
election returns.....	301, 371, 374, 377, 384, 390, 395
times of holding court.....	169
Deaf—School for, officers.....	186
Decatur county, census returns.....	531
county officers.....	212
election returns.....	301, 371, 374, 377, 386, 390
times of holding court.....	169
Declaration of independence.....	3-5
Delaware county, census returns.....	532
county officers.....	212
election returns.....	302, 371, 374, 377, 381, 393, 398
times of holding court.....	169
Delaware, congressmen.....	493
electoral vote for president 1893, 1897, 1901, 1905.....	402
popular vote for president, 1900, 1904.....	400, 401
population at each national census.....	529
state officers.....	514
United States senators.....	490
Delegates in congress from Iowa territory.....	76
Delegates in congress, territorial.....	498
Democratic party, delegates and alternates to national convention, 1904.....	249
electoral vote, 1893, 1897, 1901, 1905.....	402
national committee, 1904.....	256
national platform, 1904.....	249-256
national ticket, 1904.....	249
popular vote by states, 1900, 1904.....	400, 401
state central committee, 1904.....	259-260
state resolutions, 1904.....	253-259
state ticket, 1904.....	257
vote by precincts, 1904.....	280-368
vote by counties, 1904.....	371-373
vote by counties, 1903, 1904.....	374-375

## PAGE

Dental examiners—Board of .....	122
Department of agriculture, state.....	110
Iowa grand army of the republic.....	126
Departments of the United States, list of officers.....	481-485
Depositories of state funds approved.....	409
Deputy auditor of state.....	104
clerk of supreme court.....	105, 164
commissioner of labor statistics .....	108
dairy commissioner.....	108
fish and game wardens .....	128
secretary of state.....	103
superintendent of public instruction.....	105
treasurer of state.....	104
United States marshals.....	486, 487
veterinary surgeons.....	125
Des Moines county, census returns.....	532
county officers .....	212
election returns.....	303, 371, 374, 377, 379, 390, 396
times of holding court.....	169
Dickinson county, census returns.....	532
county officers.....	213
election returns .....	304, 372, 374, 377, 389, 391, 399
times of holding court.....	169
Director of weather and crop service.....	122
Directors of weather and crop service since creation of office .....	88
District court, judges and court reporters.....	164-167
times of holding court.....	168-170
United States for Iowa, judges, officers, etc.....	486-488
District of Columbia, population at each national census.....	529
District attorneys for territory for Iowa, list of.....	76
Dubuque county, census returns .....	532
county officers .....	213
election returns.....	305, 372, 374, 377, 381, 393, 398
times of holding court.....	169
Educational examiners—Board of.....	114
institutions .....	179-184
legislative committee to investigate.....	140
Eighth congressional district, counties, representatives and population .....	500
official canvass of vote for representative	
for, 1904.....	419
vote by counties, 1898 to 1904.....	386
Eighth judicial district, list of counties, judges and court reporters.....	166
Eighteenth judicial district, list of counties, judges and court reporters .....	167
Eldera Industrial school, officers .....	187
Election, statistics of general, 1904.....	239-400
Elections, Biennial—Constitutional amendment providing for.....	73
vote on by counties .....	377-378
Electoral vote for president, 1893 to 1905, by states.....	402
Electors, Presidential—Party nominees for.....	245, 257, 263, 271, 277
official canvass of vote for.....	421-423

	PAGE
Eleventh congressional district, counties, representatives and population..	600
official canvass of vote for representative	
for, 1904.....	420
vote by counties, 1898 to 1904.....	389
Eleventh judicial district, list of counties, judges and court reporters .....	166
Elmira reformatory system—legislative committee to investigate .....	140
Emmet county, census returns.....	532
county officers.....	213
election returns.....	306, 372, 374, 377, 388, 394, 399
times of holding court .....	169
Employees of state departments, compensation, etc.....	108-110
of House and Senate of Thirtieth General Assembly. ....	155, 158, 163
Engineer department of Iowa National Guard.....	198
Engineering experiment station staff .....	182
Executive council, members, office force .....	108
transactions of, for 1904.....	405-477
Experiment station staff .....	181
Express companies—Assessment of.....	439
Fayette county, census returns.....	532
county officers.....	214
election returns.....	307, 372, 374, 377, 382, 398, 398
times of holding court .....	169
Feeble-minded—Institution for, officers.....	187
Fifteenth judicial district, list of counties, judges and court reporters.....	167
official canvass of vote for judge for, 1904. ....	420
Fifth congressional district, counties, representatives and population.....	499
official canvass of vote for representative for,	
1904.....	419
vote by counties, 1898 to 1904 .....	383
Fifth judicial district, list of counties, judges and court reporters.....	165
Fifty-ninth congress, list of senators and representatives.....	490-498
senators and representatives from Iowa in, .....	499-500
Fifty-fifth infantry, Iowa National Guard—officers—band.....	198-200
Fifty-fourth infantry, Iowa National Guard, officers, band.....	196-198
Fifty-third infantry, Iowa National Guard, officers, band .....	193-196
Fifty-sixth infantry, Iowa National Guard, officers, band.....	200-202
Fifth congressional district, counties, representatives and population .....	499
official canvass of vote for representative for,	
1904.....	419
vote by counties, 1898 to 1904.....	383
First judicial district, list of counties, judges and court reporters.....	164
Fish and game warden.....	123
list of deputy wardens.....	123
Fish commissioners—List of, since creation of office.....	86
Florida, congressman.....	493
electoral vote for president, 1898, 1897, 1901, 1905.....	402
popular vote for president, 1900, 1904 .....	400, 401
population at each national census.....	529
state officers.....	514
United States senators .....	490

	PAGE
Floyd county, census returns.....	532
county officers.....	214
election returns.....	308, 372, 374, 377, 382, 394, 398
times of holding court.....	169
Fort Madison penitentiary, officers.....	189
Fourteenth judicial district, list of counties, judges and court reporters.....	167
official canvass of vote for judge for, 1904.....	420
Fourth congressional district, counties, representatives and population.....	499
official canvass of vote for representative, 1904, 419	
vote by counties, 1898 to 1904 ..	382
Fourth judicial district, list of counties, judges and court reporters.....	165
Franklin county, census returns.....	532
county officers.....	214
election returns .....	309, 372, 374, 377, 381, 394, 398
times of holding court.....	169
Free public libraries, statistics.....	550-554
Fremont county, census returns.....	532
county officers .....	215
election returns.....	309, 372, 374, 377, 386, 390, 395
times of holding court.....	169
General Assembly—Members of thirtieth.....	149-154
house and senate organization.....	155-163
Geological board, members.....	120
Geologist—State, office force.....	109
Geologists, state, list of, since creation of office.....	90
Georgia, congressmen.....	493
electoral vote for president, 1893, 1897, 1901, 1905.....	402
popular vote for president, 1900, 1904.....	400, 401
population at each national census.....	529
state officers.....	514
United States senators.....	490
Governments of the world—Heads of.....	562-564
Governments of states.....	512-525
of new possessions.....	525-526
Governor, office force.....	103
vote by counties, 1903.....	374-375
vote on, from 1848 to 1903.....	558-559
Governors—List of, since organization of state .....	77
list of territorial.....	75
Grand Army of the Republic—Department of Iowa.....	126
Greene county, census returns.....	532
county officers.....	216
election returns.....	310, 372, 374, 377, 388, 394, 397
times of holding court .....	169
Grundy county, census returns.....	532
county officers .....	216
election returns .....	311, 372, 374, 377, 383, 393, 397
times of holding court.....	169
Guam—Government of island of .....	525



	PAGE
Guthrie county, census returns.....	532
county officers.....	216
election returns.....	312, 372, 374, 377, 387, 391, 396
times of holding court.....	169
Hamilton county, census returns.....	532
county officers.....	216
election returns.....	313, 372, 374, 377, 388, 393, 397
times of holding court.....	169
Hancock county, census returns.....	532
county officers.....	216
election returns.....	313, 372, 374, 377, 388, 394, 399
times of holding court.....	169
Hardin county, census returns.....	532
county officers.....	217
election returns.....	314, 372, 374, 377, 381, 393, 397
times of holding court.....	169
Harrison county, census returns.....	532
county officers.....	217
election returns.....	315, 372, 374, 377, 387, 393, 396
times of holding court.....	169
Hawaiian Islands—Delegate in congress.....	498
government of, officers.....	514
population.....	52
Heads of the governments of the world.....	562-564
Health—Board of, members—duties.....	111
office force.....	109
Henry county, census returns.....	532
county officers.....	217
election returns.....	316, 372, 374, 377, 379, 391, 396
times of holding court.....	169
Historical department, board of trustees.....	117
office force.....	107
Historical society, officers and curator.....	126
Holidays—Legal in Iowa.....	565
Horticultural society, officers and directors.....	119
Hospitals for insane—Clarinda, Independence, Mt. Pleasant, Cherokee, 188, 189	
House of representatives, Iowa—Constitutional amendment fixing number of members.....	73
vote on adoption by counties.....	377-378
Fifty-ninth congress, list of members.....	490-498
Thirtieth general assembly, list of mem- bers.....	151, 154
Vote for members by counties.....	395-399
House organization of Thirtieth general assembly.....	158-163
Howard county, census returns, 1900.....	532
county officers.....	218
election returns.....	317, 372, 374, 377, 382, 394, 398
times of holding court.....	169
Humboldt county, census returns.....	532
county officers.....	218
election returns.....	318, 372, 374, 377, 388, 394, 399
mes of holding court.....	169

	PAGE
Iida county, census returns.....	532
county officers.....	218
election returns.....	318, 372, 374, 877 889, 894, 897
times of holding court.....	169
Idaho, congressman.....	493
electoral vote for president, 1893, 1897, 1901, 1905.....	402
popular vote for president, 1900, 1904.....	400, 401
population at each national census.....	529
state officers.....	515
United States senators.....	490
Illinois, congressman.....	493, 492
electoral vote for president, 1893, 1897, 1901, 1905.....	402
popular vote for president, 1900, 1904.....	400, 401
population at each national census.....	529
state officers.....	515
United States senators.....	491
Independence, Declaration of.....	8-5
Independence Hospital, officers.....	188
Indeterminate sentences—legislative committee to investigate.....	140
Indian territory delegate in congress.....	498
population at each national census.....	529
Indiana, congressmen.....	498
electoral vote for president, 1893, 1897, 1901, 1905.....	402
popular vote for president, 1900, 1904.....	400, 401
population at each national census.....	529
state officers.....	515
United States senators.....	491
Industrial schools, Eldora and Mitchellville, officers.....	187
Inmates of state institutions, statistics.....	190
Insane hospitals, Clarinda, Independence, Mt. Pleasant, Cherokee.....	188, 189
Inspector-general Iowa National Guard.....	192
Inspector small arms practice Iowa National Guard.....	193
Inspector of boats.....	121
Inspectors of illuminating oils.....	121
Institution for Feeble-Minded, officers.....	187
Institutions—State.....	179-190
Interstate commerce commission.....	485
Interest laws and statutes of limitations in states and territories.....	566
Internal revenue collectors for Iowa.....	489
Interior—Department of, officers.....	484
Iowa—Academy of Sciences.....	125
admission into union.....	42-48
Andersonville prison monument commission.....	139
area of by counties.....	540
at the Louisiana purchase exposition.....	142-148
banks, list of national, state and savings.....	568-591
boundaries.....	49, 46, 49
capitol commission.....	128
census returns.....	581-540
constitution of.....	49-71
amendments to.....	72-74
election returns, 1904.....	280-339

<i>Iowa—Continued.</i>	PAGE
electoral vote, 1893, 1897, 1901, 1905 .....	402
executive council, transactions of .....	405-477
experiment station, officers .....	181
general assembly members of .....	149-154
geological survey .....	109, 120
judges of district, superior and supreme courts. ....	164-168
library statistics .....	550-556
Lookout Mountain and Missionary Ridge monument commission. ....	132
Louisiana purchase exposition commission .....	141-148
members of congress since organization of state. ....	94-100
fifty-ninth congress .....	490, 493, 499, 500
national guard .....	191-202
organic law of .....	35-48
political platforms and parties, 1904 .....	239-279
population by counties .....	531-533
of cities and towns .....	534
postoffices, list of, in Iowa .....	541-549
roster of Iowa National Guard .....	191-202
Shiloh Battlefield monument commission .....	133
state departments, commissions, etc .....	103-148
institutions .....	179-180
library .....	106, 116
officials .....	103-190, 515
teachers' association .....	127
officers since organization of state .....	77-93
terms of district court .....	168-170
United States district and circuit courts .....	487, 488
United State senators .....	94, 491, 499
since organization of state .....	94
Vicksburg Park monument commission .....	137
vote for congressmen by counties, 1898-1904 .....	379-389
president by counties, 1900, 1904 .....	371-373
precincts, 1904 .....	380-388
state officers by precincts, 1904 .....	380-388
senators by counties, 1901, 1903 .....	390-394
representatives by counties, 1903, 1904 .....	395-399
Iowa county, census returns .....	532
county officers .....	219
election returns .....	319, 372, 374, 377, 380, 392, 396
times of holding court .....	169
Iowa National Guard—Roster of .....	191-202
Island of Guam .....	525
Porto Rico, civil officers .....	525
Tutuila, government .....	526
Isthmian Canal commission .....	482
Jackson county, census returns .....	532
county officers .....	219
election returns .....	320, 372, 374, 377, 380, 392, 397
times of holding court .....	169

	PAGE
Jasper county, census returns.....	532
county officers.....	219
election returns..... 321, 372, 374, 377, 384, 392,	396
times of holding court.....	169
Jefferson county, census returns.....	532
county officers.....	220
election returns..... 322, 372, 375, 378, 379, 390	395
times of holding court.....	169
Johnson county, census returns.....	532
county officers.....	220
election returns..... 323, 372, 375, 378, 380, 392,	396
times of holding court.....	169
Jones county, census returns.....	532
county officers.....	220
election returns..... 324, 372, 375, 378, 383, 392,	397
times of holding court.....	169
Judge of supreme court, official canvass of vote for, 1904.....	418
semi-official vote for, 1904.....	370
vote by precincts for, 1904.....	280-368
Judges, district court.....	104-167
superior courts, Iowa.....	168
supreme court of Iowa.....	164
list of, since 1848.....	92
United States.....	481
list of, since 1789.....	508
Justice—Department of.....	493
Kansas—Congressmen.....	498
electoral vote for president, 1893, 1897, 1901, 1905.....	402
popular vote for president, 1900, 1904.....	400, 401
population at each national census.....	529
state officers.....	516
United States senators.....	491
Kentucky—Congressmen.....	493, 494
electoral vote for president, 1893, 1897, 1901, 1905.....	402
popular vote for president, 1900, 1904.....	400, 401
population at each national census.....	529
state officers.....	516
United States senators.....	491
Keokuk county, census returns.....	532
county officers.....	221
election returns..... 325, 372, 375, 378, 384, 391,	396
times of holding court.....	169
Kossuth county, census returns.....	532
county officers.....	221
election returns..... 325, 372, 375, 378, 388, 394,	398
times of holding court.....	169
Labor commissioner, deputy.....	108
commissioners, list of since creation of office.....	86
Land office, United States, for Iowa.....	489
Law examiners—board of.....	119
Legal holidays in Iowa.....	565
weights for Iowa.....	565

	PAGE
Legislature--Iowa, senators and representatives.....	149-154
Lee county, census returns.....	532
county officers.....	221
election returns.....	327, 372, 375, 378, 379, 390, 395
times of holding court.....	169
Librarian--state.....	106, 116
Librarians--State--List of, since creation of office.....	89
Librarians in Iowa--Statistics of.....	550-556
Library commission--State, members--duties.....	127
office force.....	109
Lieutenant-Governor.....	149, 155
Lieutenant-Governors--List of since organization of state.....	77
Linn county, census returns.....	532
county officers.....	222
election returns.....	328, 372, 375, 378, 383, 392, 397
times of holding court.....	169
Lookout Mountain and Missionary Ridge Commission.....	132
Louisa county, census returns.....	532
county officers.....	222
election returns.....	329, 372, 375, 378, 379, 392, 396
times of holding court.....	169
Louisiana, congressmen.....	494
electoral vote for president, 1893, 1897, 1901, 1905.....	402
popular vote for president, 1900, 1904.....	400-401
population at each national census.....	529
state officers.....	516
United States senators.....	491
Louisiana Purchase Exposition Commission--Members, officers.....	141-148
Lucas county, census returns.....	532
county officers.....	222
election returns.....	330, 372, 375, 378, 386, 390, 395
times of holding court.....	169
Lyon county, census returns.....	532
county officers.....	223
election returns.....	331, 373, 375, 378, 389, 394, 398
times of holding court.....	169
Madison county, census returns.....	532
county officers.....	223
election returns.....	331, 373, 375, 378, 385, 391, 396
times of holding court.....	169
Mahaska county, census returns.....	533
county officers.....	223
election returns.....	332, 373, 375, 378, 384, 391, 396
times of holding court.....	169
Maine, congressmen.....	494
electoral vote for president, 1893, 1897, 1901, 1905.....	402
popular vote for president, 1900, 1904.....	400, 401
population at each national census.....	529
state officers.....	516
United States senators.....	491

	PAGE
Marion county, census returns .....	533
county officers .....	224
election returns .....	333, 373, 375, 378, 385, 391, 396
times of holding court .....	169
Marshall county, census returns .....	533
county officers .....	224
election returns .....	334, 373, 375, 378, 383, 392, 397
times of holding court .....	169
Marshals— List of territorial .....	76
United States, for Iowa .....	485, 487
Maryland, congressmen .....	494
electoral vote for president, 1893, 1897, 1901, 1905 .....	402
popular vote for president, 1900, 1904 .....	400, 401
population at each national census .....	529
state officers .....	517
United States senators .....	491
Massachusetts, congressmen .....	494
electoral vote for president, 1893, 1897, 1901, 1905 .....	402
popular vote for president, 1900, 1904 .....	400, 401
population at each national census .....	529
state officers .....	517
United States senators .....	491
Masters in chancery .....	487
Medical examiners, board of .....	111
veterinary, board of .....	122
Michigan, congressmen .....	495
electoral vote for president, 1893, 1897, 1901, 1905 .....	402
popular vote for president, 1900, 1904 .....	400, 401
population at each national census .....	529
state officers .....	517
United States senators .....	491
Mills county, census returns .....	533
county officers .....	224
election returns .....	335, 373, 375, 378, 387, 390, 395
times of holding court .....	169
Mine inspectors, office force .....	109
list of, since creation of office .....	88
State board of examiners of .....	121
Minnesota, congressmen .....	495
electoral vote for president, 1893, 1897, 1901, 1905 .....	402
popular vote for president, 1900, 1904 .....	400, 401
population at each national census .....	529
state officers .....	517
United States senators .....	491
Miscellaneous statistics .....	557-567
Mississippi, congressmen .....	495
electoral vote for president, 1893, 1897, 1901, 1905 .....	402
popular vote for president, 1901, 1904 .....	400, 401
population at each national census .....	529
state officers .....	513
United States senators .....	490

	PAGE
Missouri, congressman .....	494
electoral vote for president, 1893, 1897, 1901, 1905 .....	402
popular vote for president, 1900, 1904 .....	400, 401
population at each national census .....	529
state officers .....	518
United States senators .....	490
Mitchell county, census returns .....	533
county officers .....	225
election returns .....	336, 373, 375, 378, 382, 393, 399
times of holding court .....	169
Mitchellville industrial school, officers .....	137
Monona county, census returns .....	533
county officers .....	225
election returns .....	337, 373, 375, 378, 389, 393, 397
times of holding court .....	169
Monroe county, census returns .....	533
county officers .....	225
election returns .....	338, 373, 375, 378, 384, 391, 395
times of holding court .....	169
Montana, congressman .....	494
electoral vote for president, 1893, 1897, 1901, 1905 .....	402
popular vote for president, 1900, 1904 .....	400, 401
population at each national census .....	530
state officers .....	518
United States senators .....	490
Montgomery county, census returns .....	533
county officers .....	226
election returns .....	339, 373, 375, 378, 387, 390, 395
times of holding court .....	169
Monument commission—Andersonville prison .....	139
Lookout Mountain and Missionary Ridge .....	132
Shiloh battlefield .....	133-136
Vicksburg Park .....	137-139
Mount Pleasant hospital for insane, officers .....	188
Muscatine county, census returns .....	533
county officers .....	226
election returns .....	339, 373, 375, 378, 380, 392, 396
times of holding court .....	169
National and state governments .....	481-520
election, 1904 .....	237-337
electoral vote for president, 1893, 1897, 1901, 1905 .....	402
party platforms, tickets, committees, etc. ....	239-279
vote by counties for president, 1900, 1904 .....	371-373
vote by precincts for president, 1904 .....	280-368
vote by states for president, 1900, 1904 .....	400-401
National, state and savings banks in Iowa, officers, etc. ....	568-591
Naturalization of aliens .....	29-34
Navy department of the United States .....	484
Nebraska, congressmen .....	494
electoral vote for president, 1893, 1897, 1901, 1905 .....	402
popular vote for president, 1900, 1904 .....	400-401

<b>Nebraska—Continued.</b>	<b>PAGE</b>
population at each national census .....	530
state officers .....	519
United States senators .....	490
<b>Nevada, congressman.</b> .....	494
electoral vote for president, 1893, 1897, 1901, 1905 .....	402
popular vote for president, 1900, 1904 .....	400, 401
population at each national census .....	530
state officers .....	519
United States senators .....	490
<b>New Hampshire, congressmen.</b> .....	494
electoral vote for president, 1893, 1897, 1901, 1905 .....	402
popular vote for president, 1900, 1904 .....	400, 401
population at each national census .....	530
state officers .....	519
United States senators .....	490
<b>New Jersey congressmen.</b> .....	494
electoral vote for president, 1893, 1897, 1901, 1905 .....	402
popular vote for president, 1900, 1904 .....	400, 401
population at each national census .....	530
state officers .....	519
United States senators .....	490
<b>New Mexico, delegate in congress.</b> .....	498
population at each national census .....	530
territorial officers .....	520
<b>New possessions of the United States, Hawaiian islands, government.</b> .....	514
Island of Guam, government .....	525
Philippine islands, government .....	525
Porto Rico, government .....	525
Tutulia, government .....	526
<b>New York, congressmen.</b> .....	495
electoral vote for president, 1893, 1897, 1901, 1905 .....	402
popular vote for president, 1900, 1904 .....	400, 401
population at each national census .....	530
state officers .....	520
United States senators .....	490
<b>Ninth congressional district, counties, representatives and population.</b> .....	500
official canvass of vote for representative, 1904 .....	420
vote by counties, 1898 to 1904 .....	887
<b>Ninth judicial district, list of counties, judges and court reporters.</b> .....	166
<b>Nineteenth judicial district, list of counties, judges and court reporters.</b> .....	167
<b>Normal school, officers.</b> .....	183
<b>North Carolina, congressmen.</b> .....	496
electoral vote for president, 1893, 1897, 1901, 1905 .....	402
popular vote for president, 1900, 1904 .....	400, 401
population at each national census .....	530
state officers .....	520
United States senators .....	490
<b>North Dakota, congressmen.</b> .....	496
electoral vote for president, 1893, 1897, 1901, 1905 .....	403
popular vote for president, 1900, 1904 .....	400, 401
population at each national census .....	530
state officers .....	520
United States senators .....	491



	PAGE
O'Brien county, census returns.....	533
county officers.....	226
election returns..... 340, 373, 375, 378, 389, 394, 398	
times of holding court.....	189
Officers, state.....	108-148
since organization of state.....	77-93
Officers of Iowa National Guard.....	192-202
new possessions of United States.....	525-526
state institutions.....	179-180
Official canvass of vote, 1904.....	417-424
Office force in the state departments.....	108-110
Official roster Iowa National Guard.....	191-202
vote for president by counties, 1900, 1904.....	371-373
recapitulation of.....	376
Ohio, congressmen.....	496
electoral vote for president, 1893, 1897, 1901, 1905.....	402
popular vote for president, 1900, 1904.....	400, 401
population at each national census.....	530
state officers.....	521
United States senators.....	491
Oil inspectors.....	121
list of state, since creation of office.....	88
Oklahoma, delegate in congress.....	498
population at each national census.....	530
territorial officers.....	521
Oregon, congressmen.....	497
electoral vote for president, 1893, 1897, 1901, 1905.....	402
popular vote for president, 1900, 1904.....	400, 401
population at each national census.....	530
state officers.....	521
United States senators.....	491
Organic laws of Iowa territory and amendments thereto.....	35-42
Organization of house and senate.....	155-163
Orphans' Home—Soldier's, officers.....	185
Osceola county, census returns.....	533
county officers.....	227
election returns..... 341, 373, 375, 378, 389, 394, 398	
times of holding court.....	189
Page county, census returns.....	533
county officers.....	227
election returns..... 341, 373, 375, 378, 386, 390, 395	
times of holding court.....	170
Palo Alto county, census returns.....	533
county officers.....	227
elections returns..... 343, 373, 375, 378, 383, 394, 398	
times of holding court.....	170
Penitentiary, Anamosa, officers.....	189
Ft. Madison, officers.....	189

	PAGE
Pennsylvania, congressmen.....	497
electoral vote for president, 1893, 1897, 1901, 1905.....	402
popular vote for president, 1900, 1904.....	400, 401
population at each national census.....	530
state officers.....	521
United States senators.....	491
Pension agency for Iowa and Nebraska.....	489
Peoples party, national committee, 1904.....	275-277
national platform.....	273-275
delegates and alternates to national convention, 1904.....	278
national ticket.....	273
state central committee, 1904.....	279
state resolutions, 1904.....	278-279
state ticket, 1904.....	277
vote by counties, 1903.....	374-375
vote by counties, 1904.....	371-373
popular vote, by states, 1900, 1904.....	400, 401
Pharmacy commission, secretary, etc.....	108, 115
commissioners, list of, since creation of office.....	85
Philippine Islands—Government of.....	523
Platforms, democratic national, 1904.....	249-256
peoples, national, 1904.....	273-275
prohibition, national, 1904.....	260-262
prohibition, state, 1904.....	264
republican, national, 1904.....	239-244
socialist, national, 1904.....	266-270
socialist, state, 1904.....	271-272
Plymouth county, census.....	533
county officers.....	228
election returns.....	343, 373, 375, 378, 389, 394, 398
times of holding court.....	170
Pocahontas county, census returns.....	533
county officers.....	228
election returns.....	345, 373, 375, 378, 388, 394, 398
times of holding court.....	170
Polk county, census returns.....	533
county officers.....	228
election returns.....	345, 373, 375, 378, 385, 392, 396
times of holding court.....	170
Popular vote for president by states, 1900, 1904.....	400, 401
Population of Iowa by counties.....	531-533
cities and towns of Iowa.....	534-540
congressional districts of Iowa.....	499, 500
state institutions.....	190
the United States by states and territories.....	529-530
Porto Rico—Government.....	523
Resident commissioner in United States.....	498
Postmaster general.....	483
Postmasters general—List of since 1789.....	509, 510
Postoffice—Department of, United States.....	483
Postoffices in Iowa—List of.....	541-549

	PAGE
Pottawattamie county, census returns.....	533
county officers.....	229
election returns.....	348, 373, 375, 378, 387, 391, 396
times of holding court.....	170
Poweshiek county, census returns.....	533
county officers.....	229
election returns.....	349, 373, 375, 378, 384, 391, 396
times of holding court.....	170
President of the United States, salary, cabinet, etc.....	481
electoral vote for, 1893, 1897, 1901, 1905.....	402
law relative to succession.....	27
canvass of vote for electors of.....	421-423
vote for, by counties, 1900, 1904.....	371-373
by precincts, 1904.....	380-388
by states, 1900, 1904.....	400, 401
in Iowa, 1848-1904.....	557
Presidential cabinet officers—complete list of.....	506-511
Presidential succession—Law relating to.....	27
electors, party nominees for.....	245, 257, 263, 271, 277
official canvass of vote for.....	421-423
Presidents of United States—List of, since 1782.....	501
of state senate, list of.....	81
pro tempore of United States senate, list of.....	504
Printer—State.....	107
list of since creation of office.....	86
Printing authorized by executive council.....	408
Private secretary to the governor.....	103
Proceedings of the executive council, 1904.....	405-477
Prohibition party, delegates and alternates to national convention, 1904.....	284-285
national committee, 1904.....	232
national platform, 1904.....	260-262
national ticket, 1904.....	290
popular vote by states, 1900, 1904.....	400, 401
state central committee, 1904.....	235-236
state platform, 1904.....	264
state ticket, 1904.....	293
vote by counties, 1900, 1904.....	371-373
vote by precincts, 1904.....	380-388
Public libraries, statistics.....	550-554
Railroad commissioners—List of, since organization of state.....	81
office force.....	105
official canvass of vote for, 1904.....	413
semi-official vote for, 1904.....	370
vote by precincts for, 1904.....	380-388
Railroad assessment by counties, 1904.....	425-436
Recapitulation of semi-official vote on president and state officers, 1904.....	369-370
official vote on president, governor and secretary of state.....	376
Referees in bankruptcy.....	430, 438
Register of the state of Iowa.....	77-93
territory of Iowa.....	75-76
Register of United States officials from Iowa.....	94-100

	PAGE
Registrars of the state land office—List of, since organization of state.....	90
Reporter of supreme court.....	164
Reporters of district courts.....	164-167
superior courts.....	168
supreme court, list of, since organization of state.....	93
Representatives in congress from Iowa, since organization of state.....	94-100
fifty-ninth congress.....	402-498
thirtieth general assembly, list of.....	161-164
vote for.....	396-399
constitutional amendment, relative to number of.....	73
vote on adoption.....	377-378
Republican party, electoral vote, 1898, 1897, 1901, 1905.....	402
delegates and alternates to national convention, 1904.....	247-248
national committee, 1904.....	244
national platform, 1904.....	239-244
national ticket, 1904.....	238
popular vote by states, 1900, 1904.....	400, 401
state central committee, 1904.....	248-249
state ticket, 1904.....	245-246
vote by counties, 1900, 1904.....	371-373
vote by counties, 1903.....	374-375
vote by precincts, 1904.....	280-308
Revenue collectors, United States, for Iowa.....	489
Rhode Island, congressmen.....	496
electoral vote for president, 1898, 1897, 1901, 1905.....	402
popular vote for president, 1900, 1904.....	400, 401
population at each national census.....	580
state officers.....	522
United States senators.....	491
Ringgold county, census returns.....	533
county officers.....	229
election returns.....	350, 373, 375, 378, 386, 390, 395
times of holding court.....	170
Roster of Iowa National Guard.....	191-202
United States circuit and district courts for Iowa.....	486
Rural Telephone companies. assessment of.....	448-477
Sac county, census returns.....	533
county officers.....	230
election returns.....	351, 373, 375, 378, 388, 394, 397
times of holding court.....	170
Salaries of state house employes.....	103-110
Savings, state and national banks in Iowa—officers, etc.....	568-591
School for the deaf, officers.....	186
Scott county, census returns.....	533
county officers.....	280
election returns.....	352, 373, 375, 378, 380, 392, 397
times of holding court.....	170
Second congressional district, counties, representatives and population....	499
official canvass of vote for representative for 1904.....	418
vote by counties, 1898 to 1904.....	380

	PAGE
Second judicial district, list of counties, judges and court reporters.....	185
Secretaries of the board of education, list of.....	79
Secretary agricultural department.....	108, 110
board of control.....	108, 173
board of health.....	109, 111
board of pharmacy commissioners.....	108, 115
board of railroad commissioners.....	105
executive council.....	103
horticultural society.....	119
library commission.....	109, 127
of the senate.....	155
Secretaries—List of territorial.....	75
of agriculture, list of, since creation of office.....	509
commerce and labor, list of, since creation of office.....	511
interior, list of, since creation of office.....	508
navy, list of, since creation of office.....	509
state, list of, since creation of office.....	506
treasury, list of, since creation of office.....	506-507
war, list of, since creation of office.....	507-508
the senate of Iowa, list of, since 1846.....	83
board of control, list of, since creation of office.....	87
board of health, list of, since creation of office.....	90
state, list of, since organization of state.....	78
Secretary of state, office force.....	108
certificate of, as to population of cities and towns.....	iv
official vote for, canvass of, 1904.....	417
semi-official vote for, 1904.....	369
vote for, by precincts, 1904.....	380-368
vote for, by counties, 1904.....	374-375
vote for, 1846-1904.....	560-561
Semi-official vote for president and state officers, recapitulation of.....	369
Senate—Presidents of state, list of.....	81
thirtieth general assembly, members.....	149, 150
organization.....	155
vote for members by counties.....	390-394
Senate—United States, fifty-ninth congress.....	490-492
list of presidents of, since 1789.....	504
list of senators from Iowa since organization of state.....	94
Senators, state—constitutional amendment fixing number of.....	73
vote on, by counties.....	377-378
official canvass of vote.....	424
Seventh congressional district, counties, representatives and population... ..	499
official canvass of vote for representative, 1904.....	419
vote by counties, 1898 to 1904.....	385
Seventh judicial district, list of counties, judges and court reporters.....	165
official canvass of vote for judge for, 1904.....	421
Seventeenth judicial district, list of counties, judges and court reporters ..	167
Shelby county, census returns.....	533
county officers.....	230
election returns.....	353, 373, 375, 378, 387, 391, 396
times of holding court.....	170

	PAGE
Shiloh Battlefield Monument Commission.....	193
Signal department, Iowa National Guard.....	193
Sioux county, census returns.....	533
county officers.....	231
election returns.....	354, 373, 375, 378, 389, 394, 398
times of holding court.....	170
Sixth congressional district, counties, representatives and population.....	499
official canvass of vote for representative for, 1904.....	419
vote by counties, 1898 to 1904.....	384
Sixth judicial district, list of counties, judges and court reporters.....	185
Sixteenth judicial district, list of counties, judges and court reporters.....	187
Sleeping car assessment, 1904.....	437-439
Socialist party, delegates and alternates to national convention, 1904.....	271
national committee, 1904.....	270
national platform, 1904.....	266-270
national ticket, 1904.....	266
popular vote by states, 1900, 1904.....	400, 401
state central committee, 1904.....	272
state platform, 1904.....	271
state ticket, 1904.....	271
vote by counties, 1900, 1904.....	371-378
vote by counties, 1903, 1904.....	374-375
vote by precincts, 1904.....	280-368
Soldiers' Home, officers.....	184
Soldiers' Orphans' Home, officers.....	185
Samoa Islands of United States—Government of.....	520
South Carolina, congressmen.....	496
electoral vote for president, 1893, 1897, 1901, 1905.....	402
popular vote for president, 1900, 1904.....	400, 401
population at each national census.....	530
state officers.....	522
United States senators.....	491
South Dakota, congressmen.....	496
electoral vote for president, 1893, 1897, 1901, 1905.....	402
popular vote for president, 1900, 1904.....	400, 401
population at each national census.....	530
state officers.....	522
United States senators.....	491
Speaker of the house of the thirtieth general assembly.....	149, 158
Speakers of the house of representatives of Iowa—List of, since 1848.....	82
United States, list of.....	505
Staff of commander-in-chief of Iowa National Guard.....	191
Standing committees of state senate.....	156-158
house of representatives.....	158-163
State agricultural department.....	110
State binder.....	107
state binders, list of.....	85
State board of control.....	173-177
State board of dental examiners.....	122
State board of law examiners.....	119
State board of medical examiners.....	111

	PAGE
State board of examiners of mine inspectors.....	121
State board of veterinary medical examiners.....	122
State departments, officers, etc.....	103-148
State—United States, Department of.....	481
State fish and game warden.....	123
State geologist.....	109, 120
list of, since creation of office.....	90
State and territorial governments.....	512-525
State historical department.....	107, 117
State historical society, officers, trustees.....	126
State horticultural society, officers, directors.....	119
State institutions—List of.....	173
State institutions, officers, trustees, etc.....	179-190
State inspectors of boats.....	121
State librarians—List of since organization of state.....	89
State library, librarian, office force, etc.....	106, 116
State library commission, members, duties.....	109, 127
State mine inspectors.....	109
list of, since creation of office.....	88
State normal school, officers and trustees.....	183
State officers, compensation, etc.....	103-110
list of, since organization of state.....	77-93
official canvass, of vote for, 1904.....	417
semi-official vote, 1904.....	369
vote by counties, 1904.....	374-375
precincts, 1904.....	280-368
State oil inspectors.....	121
State printer.....	107
State printers, list of, since creation of office.....	84
State teachers' association.....	127
State, savings and national banks—Iowa officers, etc.....	568-591
State university, officers and board of regents.....	179
State veterinary surgeon and deputies.....	125
Statistics—Assessment of express companies, 1904.....	439
private car lines, 1904.....	440
railways, 1904.....	425-436
sleeping cars, 1904.....	437-439
telephone and telegraph companies, 1904.....	441-477
census 1900.....	529-546
general, relative to state institutions.....	190
general election, 1904.....	289-400
heads of governments of the world.....	562-564
inmates of state institutions.....	190
Iowa libraries.....	550-556
miscellaneous.....	557-567
vital—notes relative to collection of.....	118
Statutes—authority to publish granted.....	410
Statutes of limitation and interest laws of states and territories.....	566
Story county, census returns.....	533
county officers.....	231
election returns.....	355, 373, 375, 378, 385, 393, 397
times of holding court.....	170

	PAGE
Superintendent of public instruction—office force .....	105
list of, since organization of state, .....	79-80
list of territorial .....	76
Superintendent of weights and measures .....	122
Superior courts of Iowa—Judges, clerks, reporters .....	168
Supreme court of Iowa, clerk .....	105
judges and reporter .....	164
list of judges, clerks, etc since organization of state. 91-93	
Supreme court of Territory of Iowa—List of judges .....	78
the United states—List of judges .....	491
Table of contents .....	v
Tama county, census returns .....	533
county officers .....	231
election returns .....	356, 373, 375, 378, 388, 394, 397
times of holding court .....	170
Taylor county, census returns .....	533
county officers .....	232
election returns .....	357, 373, 375, 378, 388, 390, 395
times of holding court .....	170
Teachers' association—Iowa state .....	127
Telegraph and telephone companies, assessment 1904 .....	441-477
Tennessee, congressmen .....	496
electoral vote for president, 1893, 1897, 1901, 1905 .....	402
popular vote for president, 1900, 1904 .....	400, 401
population at each national census .....	530
state officers .....	523
United States senators .....	491
Tenth congressional district, counties representatives and population .....	500
official canvass of vote for representative for 1904 .....	420
vote by counties 1898 to 1904 .....	388
Tenth judicial district, list of counties, judges and court reporters .....	166
Terms of holding district court .....	168-170
Terms of holding United States circuit and district court .....	487, 488
Territorial and state governments .....	512-524
Territory of Iowa, delegates in congress .....	73
register of officers of .....	75-76
Texas, congressmen .....	496
electoral vote for president, 1893, 1897, 1901, 1905 .....	402
popular vote for president, 1900, 1904 .....	400, 401
population at each national census .....	530
state officers .....	523
United States senators .....	491
Third congressional district, counties, representatives and population .....	499
official canvass of vote for representative for, 1904 .....	419
vote by counties, 1898 to 1904 .....	381
Third judicial district, list of counties, judges and court reporters .....	165
official canvass of vote for judge for, 1904 .....	421
Thirteenth judicial district, list of counties, judges and court reporters .....	166
Thirtieth general assembly, members .....	149-154
house and senate organization .....	155-163
vote for members by counties .....	390-399



	PAGE
Transactions of the executive council.....	405-477
Treasurer of state, office force .....	104
canvass of official vote for, 1904 .....	418
semi-official vote for, 1904.....	369
vote for, by precincts, 1904 .....	280-368
Treasurers—List of territorial .....	75
Treasurer of state—List since organization of state.....	79
Treasury department of United states .....	482
Tutuilla—Government of.....	526
Twelfth judicial district, list of counties, judges and court reporters .....	166
official canvass of vote for judges for, 1904.....	420
Twentieth judicial district, list of counties, judges and court reporters.....	167
official canvass of vote for judge for, 1904.....	421
Union county, census returns .....	533
county officers .....	232
election returns.....	356, 373, 375, 378, 386, 390, 395
times of holding court.....	170
United States, attorneys for Iowa .....	486, 487
declaration of independence .....	3-5
articles of confederation .....	6-12
attorneys-general, list of.....	510-511
cabinet, members of.....	481
since 1789.....	506-511
Iowa members of, since organization of state.....	100
census returns.....	529-530
constitution of .....	12-23
amendments to.....	23-26
citizenship.....	28-29
circuit and district courts for Iowa.....	486-488
congressmen from Iowa, fifty-ninth congress .....	499-500
since organization of state.....	94-100
departments of government.....	481-485
fifty-ninth congress, list of representative and senators.....	490-498
independent commissioners and officers.....	485
internal revenue collectors for Iowa .....	489
justices of supreme court, list of .....	503
land office for Iowa .....	489
law as to presidential succession .....	27
marshals for Iowa .....	486, 487
naturalization of aliens .....	29-34
new possessions, officers .....	525
pension agency for Iowa.....	489
postmaster-general, list of.....	509-510
president.....	481
recapitulation of semi-official vote for 1904 .....	369
official vote for, 1904.....	376
vote for, by counties, 1900, 1904.....	371-373
precincts, 1904 .....	280-368
states, 1900, 1904.....	400-401
presidents, list of .....	501
pro tempore of the senate, list of.....	504

	PAGE
United States, secretaries of agriculture, list of .....	509
commerce and labor, list of .....	511
interior, list of .....	508
navy, list of .....	509
state, list of .....	506
treasury, list of .....	506-507
war, list of .....	507-508
senators from Iowa, fifty-ninth congress .....	499
since organization of state .....	94
speakers of house of representatives, list of .....	505
supreme court .....	481
vice president .....	481
vice presidents, list of .....	502
University—State officers and board of regents .....	179
Utah, congressman .....	497
electoral vote for president, 1893, 1897, 1901, 1905 .....	402
popular vote for president, 1904 .....	400, 401
population at each national census .....	530
state officers .....	523
United States senators .....	491
Van Buren county, census returns .....	533
county officers .....	232
election returns .....	359, 373, 375, 378, 379, 390, 395
times of holding court .....	170
Vermont, congressmen .....	497
electoral vote for president, 1893, 1897, 1901, 1905 .....	402
popular vote for president, 1900, 1904 .....	400, 401
population at each national census .....	530
state officers .....	523
United States senators .....	491
Veterinary medical examiners—State board of .....	122
surgeon, state, assistants .....	125
surgeons, list of, since creation of office .....	87
Vice-president of the United States .....	481
Vice-presidents of the United States, list of .....	502
Vicksburg park monument commission .....	137
Virginia, congressmen .....	497
electoral vote for president, 1893, 1897, 1901, 1905 .....	402
popular vote for president, 1900, 1904 .....	400, 401
population at each national census .....	530
state officers .....	524
United States senators .....	492
Vital statistics—Notes relative to collection of .....	113
Vote by counties for president, 1900, 1904 .....	371-373
governor, 1903 .....	374
representatives and senators .....	390-399
congressmen, 1898, 1904 .....	379-389
secretary of state, 1904 .....	374

	PAGE
Vote by precincts for state officers, 1904 .....	280-283
by states for president, 1900, 1904 .....	400-401
for governor, 1846-1903 .....	558-559
president, 1848-1904 .....	567
secretary of state, 1846-1904 .....	560-561
official canvass of vote for district and state officers .....	417-424
Voting machine commissioners—Board of, members, duties .....	130
Wapello county, census returns .....	533
county officers .....	233
election returns .....	359, 373, 375, 378, 384, 391, 395
times of holding court .....	170
War department of United States .....	482
Warren county, census returns .....	533
county officers .....	233
election returns .....	360, 373, 375, 378, 385, 391, 396
times of holding court .....	170
Washington, congressmen .....	497
electoral vote for president, 1893, 1897, 1901, 1905 .....	402
popular vote for president, 1900, 1904 .....	400, 401
population at each national census .....	530
state officers .....	524
United States senators .....	492
Washington county, census returns .....	533
county officers .....	233
election returns .....	361, 373, 375, 378, 379, 391, 396
times of holding court .....	170
Wayne county, census returns .....	533
county officers .....	234
election returns .....	362, 373, 375, 378, 386, 390, 395
times of holding court .....	170
Weather bureau—United States, for Iowa .....	489
Weather service—Director of .....	122
list of directors of .....	38
Webster county, census returns, 1900 .....	533
county officers .....	234
election returns .....	363, 373, 375, 378, 388, 392, 397
times of holding court .....	170
Weights—Legal, for Iowa .....	565
and measures, state superintendent of .....	122
West Virginia, congressmen .....	497
electoral vote for president, 1893, 1897, 1901, 1905 .....	402
popular vote for president, 1900, 1904 .....	400, 401
population at each national census .....	530
state officers .....	524
United States senators .....	492
Winnebago county, census returns .....	533
county officers .....	234
election returns .....	364, 373, 375, 378, 388, 393, 399
times of holding court .....	170
Winnebago county, census returns .....	533
county officers .....	235
election returns .....	365, 373, 375, 378, 382, 394, 398
times of holding court .....	170

	PAGE
Wisconsin, congressmen .....	497, 498
electoral vote for president, 1893, 1897, 1901, 1905 .....	402
popular vote for president, 1900, 1904 .....	400, 401
population of each national census .....	580
state officers .....	524
United States senators .....	492
World—Heads of the governments of the .....	562-564
Woodbury county, census returns .....	533
county officers .....	235
election returns .....	363, 373, 375, 378, 380, 393, 397
times of holding court .....	170
Worth county, census returns .....	533
county officers .....	235
election returns .....	367, 373, 375, 378, 382, 393, 399
times of holding court .....	170
Wright county, census returns .....	533
county officers .....	236
election returns .....	368, 373, 375, 378, 381, 393, 398
times of holding court .....	170
Wyoming, congressman .....	498
electoral vote for president, 1893, 1897, 1901, 1905 .....	402
popular vote for president, 1900, 1904 .....	400, 401
population at each national census .....	530
state officers .....	525
United States senators .....	492





