

Iowa



Official
Register



1898

THIRTEENTH YEAR.

IOWA
OFFICIAL
Register
PUBLISHED BY THE
State
Secretary of
By Order of
The General Assembly.

1898.

1898.	SUN.	MON.	TUES.	WED.	THU.	FRI.	SAT.
Jan.	1
	2	3	4	5	6	7	8
	9	10	11	12	13	14	15
	16	17	18	19	20	21	22
	23	24	25	26	27	28	29
	30	31
Feb.	1	2	3	4	5
	6	7	8	9	10	11	12
	13	14	15	16	17	18	19
	20	21	22	23	24	25	26
	27	28

Mar.	1	2	3	4	5
	6	7	8	9	10	11	12
	13	14	15	16	17	18	19
	20	21	22	23	24	25	26
	27	28	29	30	31

April	1	2
	3	4	5	6	7	8	9
	10	11	12	13	14	15	16
	17	18	19	20	21	22	23
	24	25	26	27	28	29	30

May	1	2	3	4	5	6	7
	8	9	10	11	12	13	14
	15	16	17	18	19	20	21
	22	23	24	25	26	27	28
	29	30	31

June	1	2	3	4
	5	6	7	8	9	10	11
	12	13	14	15	16	17	18
	19	20	21	22	23	24	25
	26	27	28	29	30

1898.	SUN.	MON.	TUES.	WED.	THU	FRI.	SAT.
July	1	2
	3	4	5	6	7	8	9
	10	11	12	13	14	15	16
	17	18	19	20	21	22	23
	24	25	26	27	28	29	30
	31
Aug.	..	1	2	3	4	5	6
	7	8	9	10	11	12	13
	14	15	16	17	18	19	20
	21	22	23	24	25	26	27
	28	29	30	31

Sept.	1	2	3
	4	5	6	7	8	9	10
	11	12	13	14	15	16	17
	18	19	20	21	22	23	24
	25	26	27	28	29	30	..

Oct.	1
	2	3	4	5	6	7	8
	9	10	11	12	13	14	15
	16	17	18	19	20	21	22
	23	24	25	26	27	28	29
	30	31
Nov.	1	2	3	4	5
	6	7	8	9	10	11	12
	13	14	15	16	17	18	19
	20	21	22	23	24	25	26
	27	28	29	30

Dec.	1	2	3
	4	5	6	7	8	9	10
	11	12	13	14	15	16	17
	18	19	20	21	22	23	24
	25	26	27	28	29	30	31

IOWA
OFFICIAL REGISTER.

COMPILED BY

G. L. DOBSON, Secretary of State.

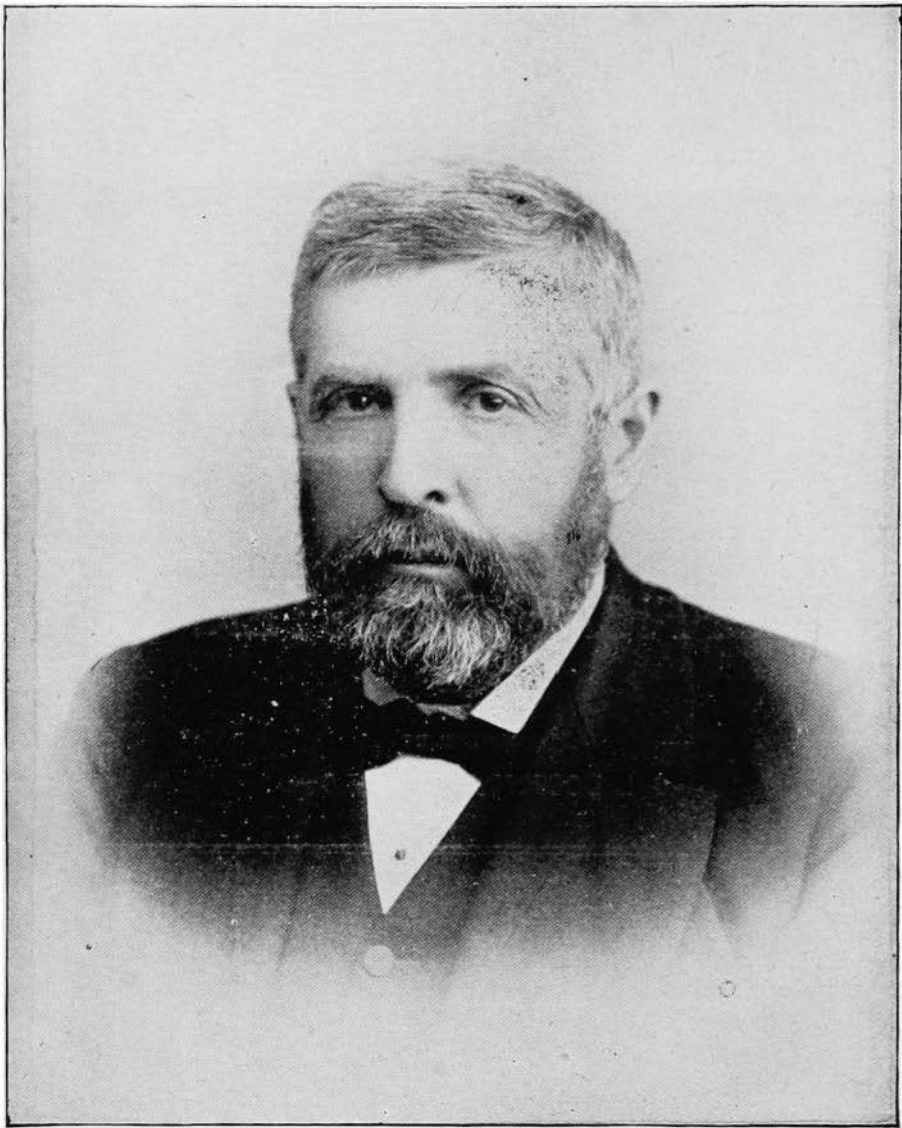

Yours very truly
Leysus C. Carpenter

EIGHTH GOVERNOR OF IOWA, 1872-1876.

THE IOWA CAPITOL.

The first act for the erection of a new capitol building was passed by the Twelfth General Assembly and approved April 6, 1868. Under its provisions, the census board, which was composed of the governor, secretary of state, auditor of state and state treasurer, was authorized to procure plans and specifications by advertising "at least twenty days in two daily newspapers in this state, and in one newspaper in each of the cities of Chicago, New York and Philadelphia."

The board held a meeting on the 20th day of June, 1868, and authorized the publication of a notice that plans and specifications would be received by the governor for three styles of building, as follows:

First.—Plans based on a cost of \$1,000,000.

Second.—Plans based on a cost of \$1,500,000.

Third.—Plans based on a cost of \$2,000,000.

The foregoing publication was made by authority of the board in the Daily State Register, Daily Davenport Gazette, Daily Chicago Tribune, Daily New York Tribune and the Philadelphia Press.

The board ordered that the time for the reception of such plans and specifications by the governor be limited to September 1, 1869. About fourteen plans of the styles designated were submitted, "three of which were adopted by the board," and the drawings and specifications were presented to the Thirteenth General Assembly for its consideration. The plans thus adopted were presented by W. W. Boyington, of Chicago, and J. C. Farrand, of Des Moines, based on the estimated cost of \$2,000,000, \$1,500,000 and \$1,000,000, the two first being drawn by Mr. Boyington and the latter by Mr. Farrand.

An act entitled "an act to provide for a state capitol" was then passed by the general assembly and approved April 13, 1870. It became a law by publication in the Daily Iowa State Register and the Des Moines Daily Bulletin April 15, 1870. Under its provi-

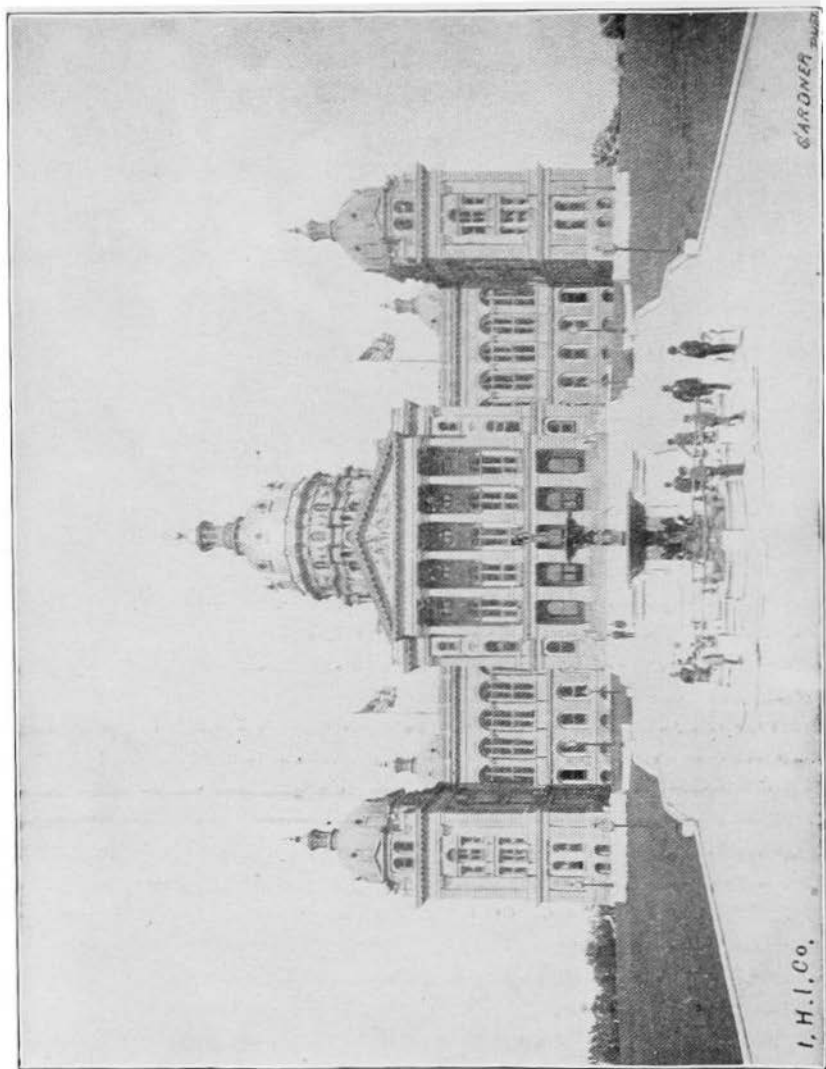

CAPITOL BUILDING.

sions a board of commissioners was established consisting of the governor, who was president *ex-officio* thereof, and six other members to be chosen by the senate and house of representatives in joint convention. In addition thereto two commissioners for the state at large were named in the bill, Gen. G. M. Dodge and Hon. James F. Wilson. They were to continue in office for two years and until their successors were elected and qualified. They were to carry out the provisions of the foregoing act, and each member, excepting the governor, was to receive as compensation for actual services performed \$5 per day and traveling expenses.

In joint convention on Wednesday, the 13th day of April, 1870, the Thirteenth General Assembly elected the following named gentlemen as members of said board of commissioners: James Dawson of Washington county, Simon G. Stein of Muscatine, James O. Crosby of Clayton, Charles Dudley of Wapello, Col. J. N. Dewey of Des Moines, and William L. Joy of Sioux City. They met in the senate chamber at Des Moines and organized as a board on the 25th day of May, 1870, elected A. R. Fulton secretary *pro tem* and entered upon the discharge of their duties as such commissioners.

The board was authorized to employ an architect to assist in determining "upon one of the plans for a capitol selected by the census board" "or some modification thereof" the cost of which was not to exceed the sum of \$1,500,000, and to proceed with the work of construction in the manner provided by law. Accordingly Edward Clark of Washington, D. C., architect of the United States capitol, was employed in August, 1870, to act in the foregoing capacity. The board submitted to him the three plans adopted by the census board, together with one prepared by Messrs. Cochrane & Piquenard of Chicago, Ill., with instructions "to suggest such modifications and make such revision of estimates as they should deem best, in order to fully determine that the expenditure under the plan which might be adopted, should not exceed \$1,500,000."

Mr. Clark made his report thereon December 19, 1871, and so far as it related to the exterior, was based upon the design prepared by Messrs. Cochrane & Piquenard and which, with some of the modifications suggested by Mr. Clark, was the one finally adopted.

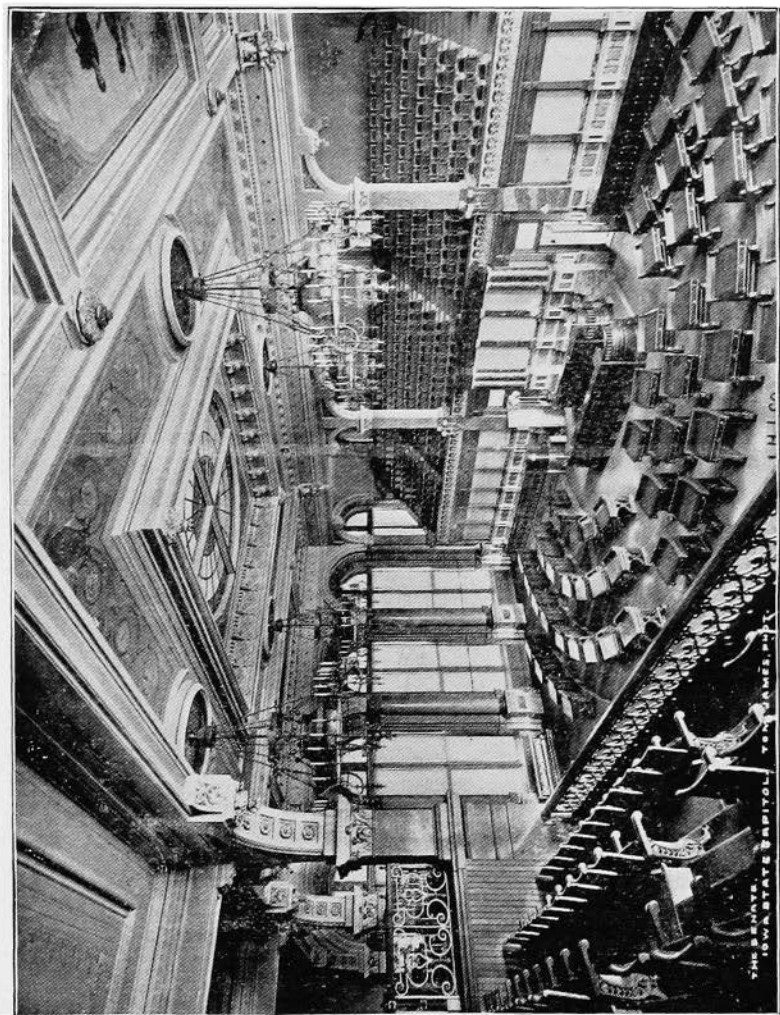

THE SENATE.
IOWA STATE CAPITOL, DES MOINES, IOWA.

SENATE CHAMBER.

On the 21st day of October, 1870, Messrs. Cochrane & Piquenard were appointed by the board general architects and superintendents of the work at a salary of \$3,600 per annum.

Mr. Fulton, having been elected secretary, received a salary of \$50 per month. from May 25, 1870. Afterwards, his whole time being occupied with the duties of the office, his salary was increased to \$100 per month, from June 25, 1871.

James Appleyard, of Detroit, Mich., was appointed local superintendent, and his salary fixed at \$3,500 per annum, payable monthly.

The board began the construction of the capitol in June, 1871, and under its supervision most of the excavating was done and more than half of the foundation walls were built. The laying of the corner stone took place with imposing ceremonies on the 23d day of November, 1871. The following distinguished gentlemen delivered addresses commemorative of the occasion: Hon. James F. Wilson, Hon. Samuel Merrill, governor of Iowa. and Hon. John A. Kasson. A poem was read by the Hon. J. B. Grinnell.

The corner stone was cut from granite obtained in Buchanan county, Iowa, and presented for that purpose by David Armstrong, of the same county. Its dimensions are 7x3x3 feet.

The board of commissioners was reorganized by an act of the Fourteenth General Assembly, approved April 10, 1872, which amended the former act and established a board of commissioners, consisting of the governor, who was to be *ex-officio* president of the board, John G. Foote of Des Moines county, Maturin L. Fisher of Clayton county, R. S. Finkbine and Peter A. Dey of Johnson county.

This board was charged with the execution of the provisions of law having reference to the erection of the capitol. It was specially made the duty of the board to remove any part of the original foundation which in its judgment "did not conform to a proper standard of material and workmanship." The commissioners decided that the stone which composed the foundation was "unsafe for the foundation of a massive structure designed to endure a thousand years." The whole cost of taking down the wall and rebuilding it with good material was \$52,353.76.

The first meeting of the new board was held on the 17th day of April, 1872. Mr. Fulton, secretary to the old board, was continued

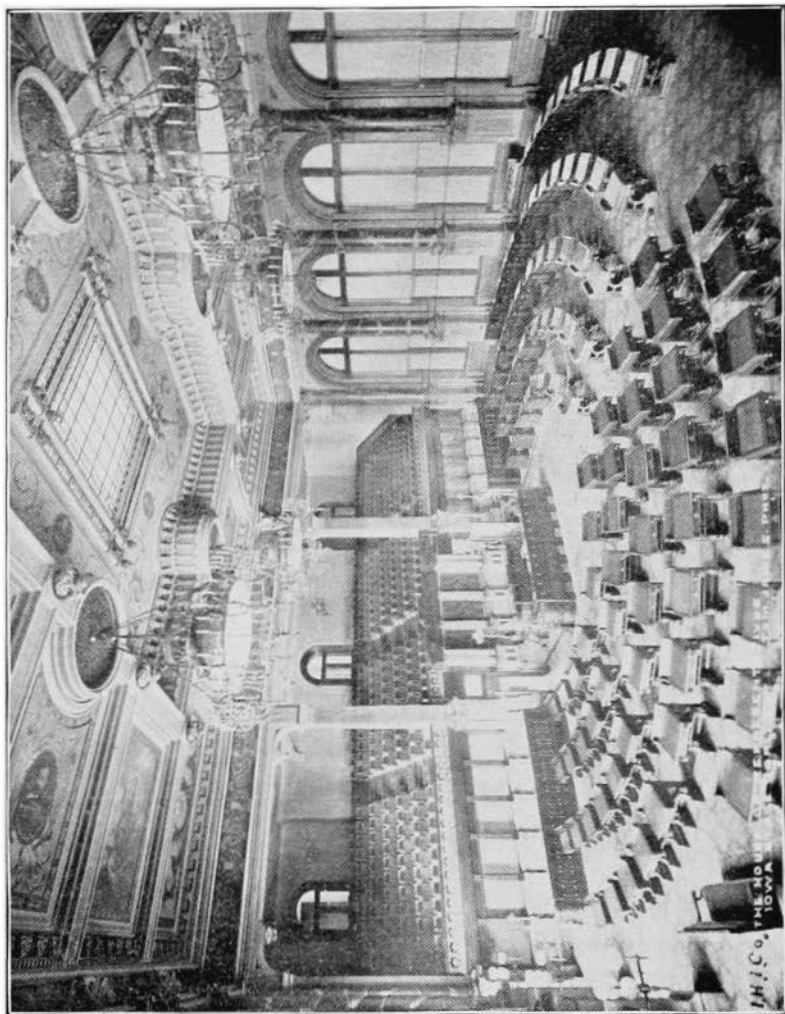

THE HOUSE OF REPRESENTATIVES.

in office till February 1, 1873. When he resigned, Ed Wright was elected to succeed him.

Mr. Appleyard was discharged as local superintendent in December, 1871. It was therefore necessary for the board to select a superintendent to succeed Mr. Appleyard. Mr. Robert S. Finkbine acted in that capacity, as chairman of an executive committee, during the year 1872.

At the extra session of the legislature in 1873, a joint resolution authorizing the board to appoint one of its own members local superintendent or overseer was passed, and immediately thereafter the board unanimously elected Mr. Finkbine to that office at a salary of \$3,000 per annum, which included his compensation and traveling expenses as commissioner.

Mr. John G. Foote was appointed superintendent of finance.

On the 3d of September, 1872, Mr. John C. Cochrane resigned his position as one of the architects and Mr. A. H. Piquenard was appointed sole architect.

Mr. Piquenard died at his home in Springfield, Ill., on the 19th day of November, 1876. One of his colleagues, Mr. Hackney, paid him the following tribute: "What loss the state and the world of art sustained in his death cannot be estimated. He was a man scholarly in his attainments, grand in his conceptions and abounding in expedients, standing at the first rank in his profession."

On the last day of January, 1877, Messrs. Bell & Hackney, who had been assisting Mr. Piquenard, were elected to succeed him. The work was completed under their supervision. Mr. Bell resigned his position on the 18th day of December, 1883, to accept the appointment of supervising architect of the treasury department at Washington. Mr. Hackney had sole charge of the work from that time.

On the 5th day of February, 1879, Maturin L. Fisher, a member of the board, died at his residence in Clayton county. He was a prominent and useful man in the public affairs of the state for many years. Cyrus Foreman, of Osage, was appointed by the governor to succeed him. He qualified as such commissioner on the 27th day of March, 1879. This was the only change in the membership of the board since its organization, save the different governors who were *ex-officio* presidents thereof.

The stone for the foundation was furnished by Messrs. Tuttle &



SUPREME COURT CHAMBER.

SUPREME COURT,
IOWA STATE

TOM JAMES

Robertson, of Des Moines, from the Madison County quarries near Winterset. The stone for the basement story is from the old Capitol quarry in Johnson county, in the vicinity of Iowa City.

The Ste. Genevieve Sand, Stone and Granite company and J. A. Gaines & Company, of Carroll county, Mo., furnished the stone for that part of the building above the basement.

The outside steps and platforms are the "Forest City" stone, from near Cleveland, Ohio. The rails are the Sauk Rapids granite.

The pilasters and piers in the interior of basement are from Anamosa, in this state, and Lemont, Ill.

All the columns, piers and pilasters in the corridors of the first story are from Lemont, Ill.

The red granite columns in the second story are from Iron Mountain, Mo. The dark colored granite in base and cap of pedestals is from Sauk Rapids, Minn., while the carved capitals, pilasters and piers are of Lemont stone.

STATUARY.

Beginning with north of library door: History, Science, Law, Fame, Literature, Industry, Peace, Commerce, Agriculture, Victory, Truth, and Progress.

The first door to the left as you enter the senate chamber is the entrance to the stairway leading to the dome.

All the rooms on third floor are committee rooms, of which there are twenty-nine in number.

The dome is covered with a gold leaf, at a cost of \$3,500.

The pictures on the ceiling of the supreme court room are of the type of the Greek Mythology.

No. 1. North end, the leading figure, Justice on her throne. To her left stands Columbia, ever ready to sustain her decisions by word or deed. The figure to the right of Justice rejoices that the decision is in her favor. The sitting figure on the right denotes sorrow as the decision is rendered against her, but is content when she finds by examining the law that the decision is according to law. To the left is a mother explaining to her son the laws

No. 2. Columbia reigning on her throne. Above the globe, in unity with the Goddess of Justice, the patrons of the state come to pay them their homage, bringing with them little children,



INTERIOR VIEW OF STATE LIBRARY—FROM NORTH GALLERY.

which represent the territories. Iowa, who is a special favorite in Columbia's household, is seen sitting on the steps of the throne with club and coat of arms, ever ready to defend her friend (the Union), Columbia, in case of need. In front of the throne is chiseled in everlasting rock the memorial date 1776, the foundation of the republic. The American eagle is proudly soaring over all, holding in his talons the historical emblem and in his beak a streamer on which is inscribed, "E Pluribus Unum."

No. 3. Justice and Peace represented as ruling over the land, bringing prosperity and plenty, culture and happiness; while on the other, rebellion is restrained and smitten down by Justice's strong arm (General Grant).

No. 4. Represents Ceres, the Goddess of Agriculture.

The small pictures are simply agricultural scenes, by Fritz Meizer, Berlin, Germany.

	GENERAL DIMENSIONS.	FEET.	IN
Length north and south, including porticos.....	363	8	
Length east and west, including porticos.....	246	11	
Length north and south front.....	175	—	
Length east and west fronts.....	118	8	
Width east and west through arcades.....	100	10	
Height to top of main cornice.....	92	8	
Height to top of balustrade.....	99	8	
Height to top of stybolate.....	114	2	
Height to top of dome balcony.....	219	1	
Height to top of lantern.....	249	—	
Height to top of ball above lantern.....	259	—	
Height to top of finale.....	275	—	
Height to top of small domes.....	152	—	
Height of basement story.....	13	1	
Height of office story.....	23	9	
Height of second story.....	22	9	
Height of third story.....	20	9	
From office floor to first balcony in dome.....	101	6	
From office floor to second balcony in dome.....	153	2	
From office floor to canopy.....	175	5	
The rotunda is in diameter.....	66	8	
The exterior diameter of dome is.....	80	—	

The House of Representatives is 74x91 feet 4 inches by 47 feet 9 inches.

The Senate Chamber is 58x91 feet 4 inches by 41 feet 9 inches

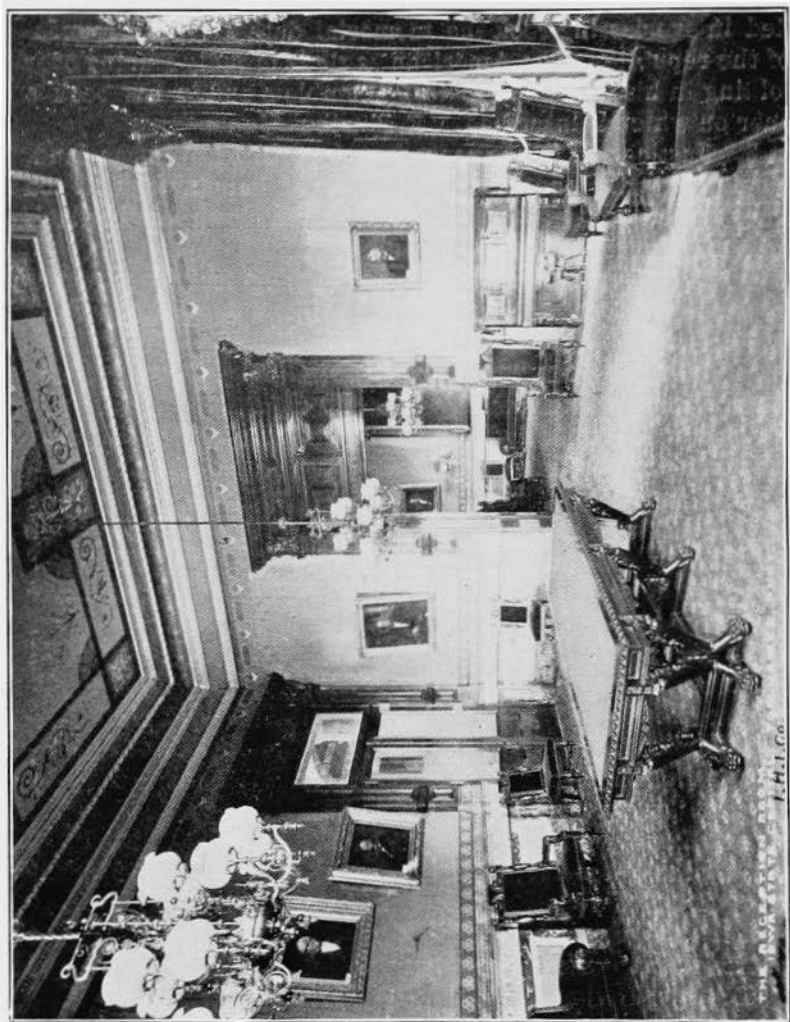

GOVERNOR'S RECEPTION ROOM.

L.H.I. Co.

CATALOGUE

OF ARTICLES DEPOSITED UNDER THE CORNER STONE OF THE
NEW IOWA STATE CAPITOL, NOVEMBER 23, A. D. 1871.

1. Copy of the holy bible, enveloped in the folds of our national flag.
2. Copy of our national ode, "The Star-Spangled Banner," engrossed on parchment.
3. Copies of the constitution of the United States and the state of Iowa.
4. Copy of the Declaration of American Independence.
5. Copy of President Lincoln's emancipation proclamation.
6. Copy of the joint resolution ratifying the amendment to the constitution of the United States abolishing slavery, unanimously passed by the Eleventh General Assembly of Iowa, March 30, 1866, with the names of the members thereof, on parchment.
7. Roll of honor of Iowa soldiers, and a roster of the several Iowa regiments serving in the war for the suppression of the rebellion.
8. Copies of the reports of Adjutant-General N. B. Baker, giving lists of Iowa officers and soldiers serving in the war for the suppression of the rebellion.
9. Copy of Washington's farewell address.
10. Copy of Governor Merrill's thanksgiving proclamation for 1871.
11. Copies of the pamphlet entitled, "Iowa, the Home for Immigrants," in the English, German, Holland, Danish and Swedish languages.
12. Copy of the pamphlet entitled, "Free Lands of Iowa."
13. Copy of "Laws and Instructions relating to the Duties of

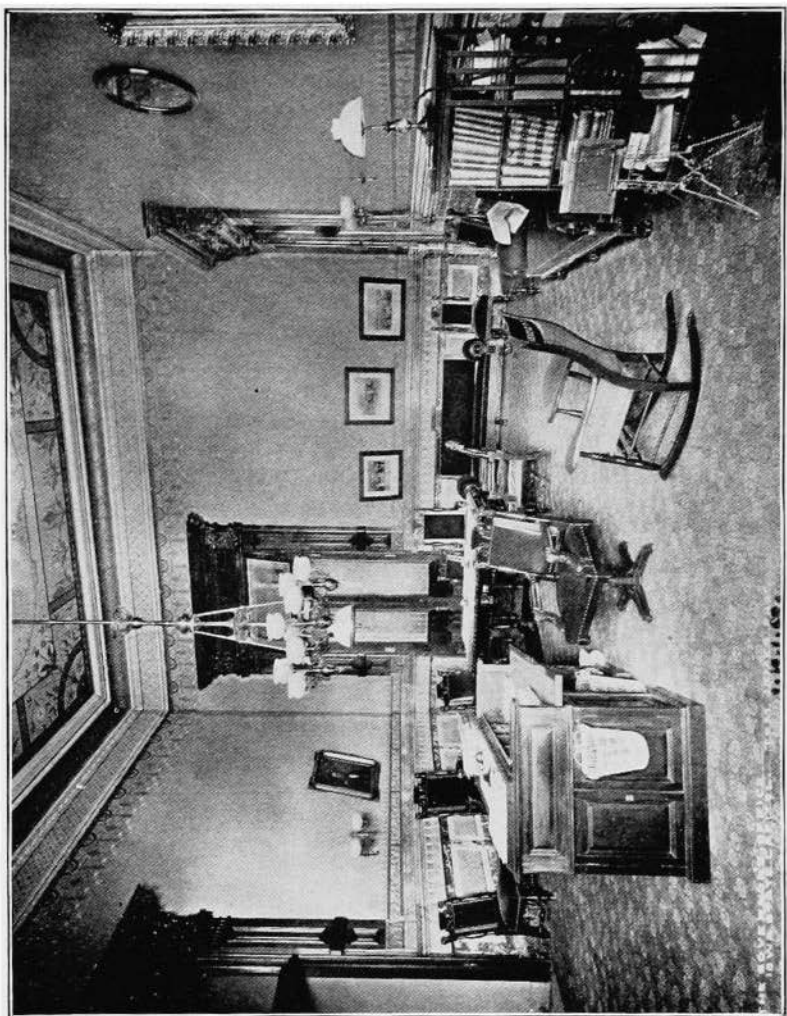

GOVERNOR'S PRIVATE OFFICE.

County Surveyors," compiled by Hon. C. C. Carpenter, then register of the state land office, and now governor-elect.

14. Copy of the revision of 1860, with all laws subsequently passed, including the laws relating to a new capitol.

15. Copy of the report of the committee on building stone, embracing the report, charts and tables of Prof. Gustave Hinrichs, of the Iowa State university, and Lieut. W. P. Butler, giving chemical and mechanical tests of samples of Iowa building stone.

16. Copy of the report of the Iowa State Agricultural society for 1870.

17. List of premiums of the eighteenth annual exhibition of the Iowa State Agricultural society, with names of officers.

18. List of premiums of the twelfth annual exhibition of the central Iowa District Agricultural association, with names of officers.

19. A sectional map of Iowa.

20. Names and residences of the state officers, and also lists of the names and residences of the members and members-elect of the Thirteenth and Fourteenth General Assemblies.

21. Copy of the census report of 1867, containing a complete official register of the territorial and state governments, compiled by Hon. Ed Wright, secretary of state.

22. Copies of all legislative documents of the Thirteenth General Assembly, including executive messages, and reports of state officers.

23. Abstracts of votes cast at the general election of Iowa for the years 1868, 1870 and 1871.

24. Iowa official and statistical table for the year 1871, with names of state and county officers, and the population of the several counties.

25. A complete list of the judicial officers of the state for the year 1871.

26. Table of statistics pertaining to railroads in Iowa, compiled by Hon. S. E. Rankin, treasurer of state.

27. Copy of Des Moines city directory, with copies of all city ordinances, and a list of municipal officers.

28. A statement of the population, value of real and personal property, with a catalogue of the manufactures, amount of capital

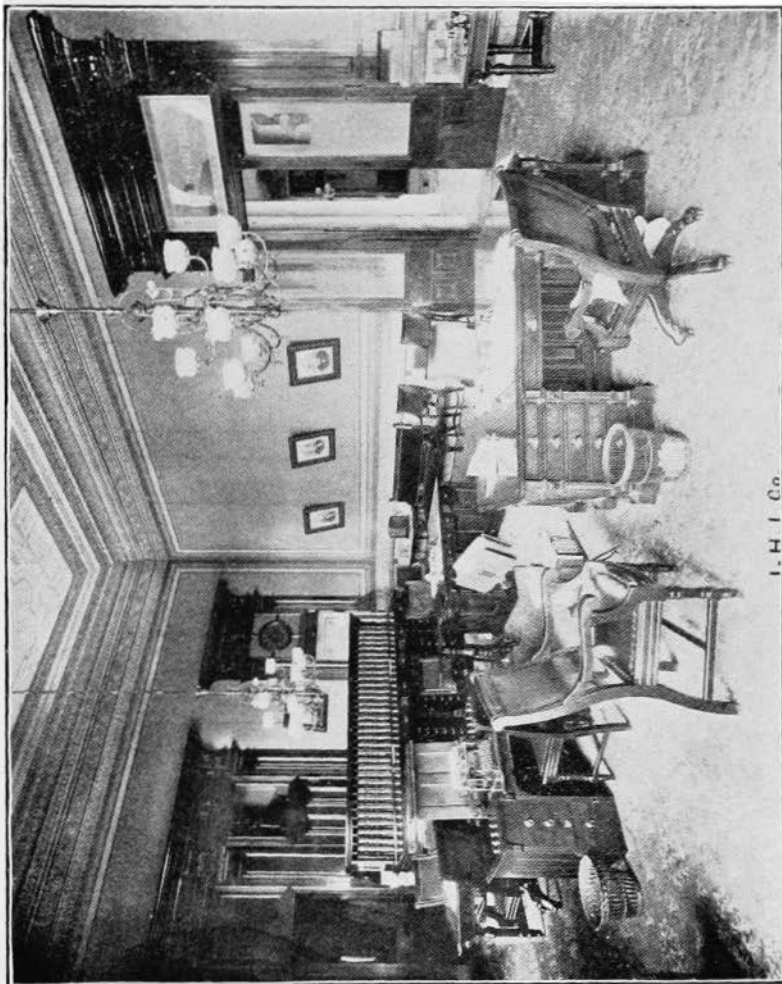

I. H. I. Co.

SECRETARY OF STATE'S OFFICE.

invested, and a list of resident bankers and attorneys of the city of Des Moines.

29. A map of Polk county.

30. A map of the city of Chicago, showing the extent of the great conflagration of October 9, 1871.

31. A chronological table of events pertaining to American history.

32. Calendars for the years 1871 and 1872, with astronomical calculations.

33. Autographs of the several state officers, and members of the board of capitol commissioners, on parchment.

34. Roll of names of the 270 foremen, mechanics and laborers employed on the new capitol during the year 1871, on parchment.

35. Copies of all newspapers and other periodicals published in Des Moines; also, copies of the several daily papers of the state.

36. A roll of the names of the members of the Monroe Cornet band present at the ceremonies of laying the corner stone, as follows: J. R. Hall, first E flat cornet; James Bain, first B flat cornet; Frank Hiskey, second B flat cornet; George M. Cowels, first E flat alto; S. Dixon, first B flat tenor; G. D. Foust, first B flat baritone; L. M. Shaw, E flat tuba; William Elrod, tenor drummer; J. C. Carr, bass drummer

37. Program of proceedings relating to the laying of the corner stone of the new capitol, with a copy of the address of his excellency, Governor Merrill, delivered on the occasion.

38. The several denominations of gold, silver and nickel coins of the United States; also, a United States treasury note, and the several denominations of fractional currency.

39. A photographic view of the design of the new capitol

40. Photographs of the several state and Des Moines city officers.

COINS DEPOSITED.

The following are the denominations and dates of the several coins deposited, to-wit:

Gold.—\$20 of 1870, \$10 of 1855, \$5 of 1853, \$2.50 of 1841, and \$1 of 1851.

Silver.—\$1 of 1871, 50 cents of 1859, 25 cents of 1858, 10 cents of 1857, 5 cents of 1850 and 3 cents of 1858.

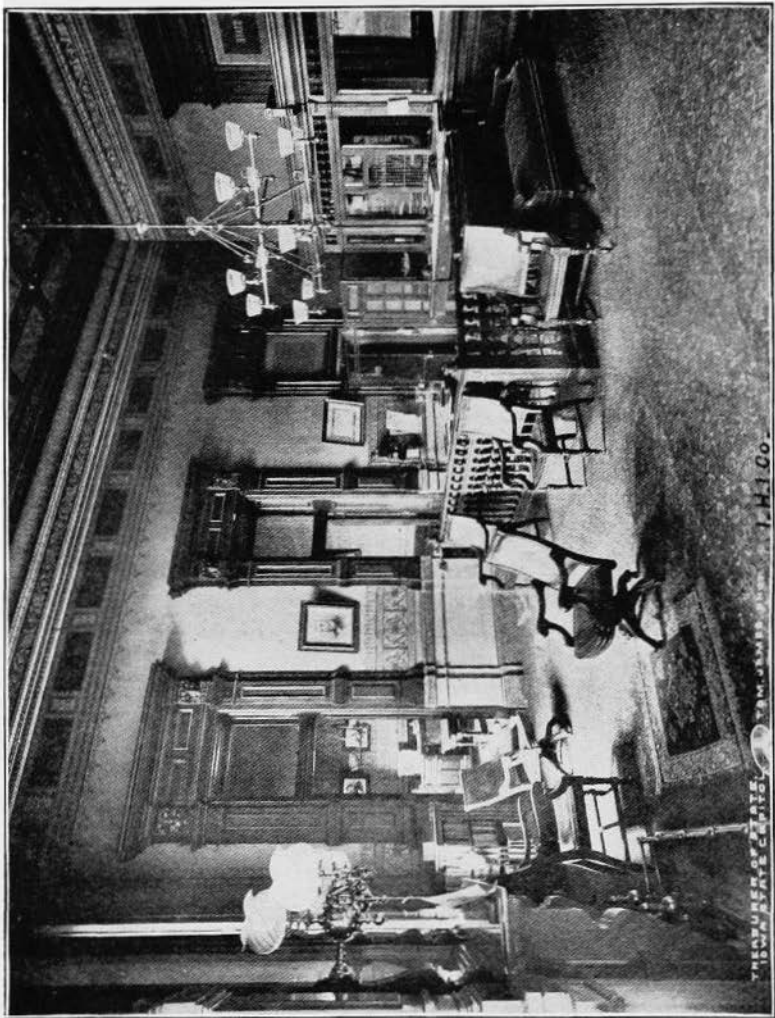

PHOTOGRAPH BY J. H. CO.

TREASURER'S OFFICE.

Copper and Nickel.—5 cents of 1869, 3 cents of 1866, 2 cents of 1868, 1 cent of 1847 and one cent of 1869.

STATEMENT OF MATERIALS RECEIVED FROM APRIL, 1872, TO JUNE 30, 1886.

	Yards.	Feet.	In.
Rubble stone, for concrete.....	1,020	00	0
Rubble stone, for walls.....	1,129	15	5
Total rubble.....	2,149	15	5
Dimension stone in foundations.....	4,629	11	8

DIMENSION STONE IN SUPERSTRUCTURE—CUBIC FEET.

Granite.....		11,370.0	
Iowa City limestone.....		44,429.2	
Anamosa limestone.....		1,654.3	
Lemont limestone.....		17,404.6	
Carroll county sandstone.....		145,789.7	
Ste. Genevieve sandstone.....		130,768.11	
Forest City sandstone.....		9,623.4	
Total stone in superstructure.....		361,339.9-12	
Cement—		Bbls.	Lbs.
Hydraulic.....		29,683	62
Portland.....		1,084	100
Total cement.....		30,767	162
Stucco, tons.....			549
Stucco (fine), barrels.....			1,936
Kune's cement, barrels.....			66
Lime, bushels.....			21,160¼
Sand, bushels.....			366,307
Water, gallons.....			11,901,145
Brick—			
Fire.....			21,100
Pressed.....			17,350
Common.....			13,975,380
Total.....			14,013,730
Pitch, pounds.....			43,480
Cast iron, pounds.....			638,561
Wrought iron, pounds.....			2,220,023
Total iron, pounds.....			2,848,584
Cast steel, pounds.....			3,139½
Nails, pounds.....			87,462
Copper and bronze, pounds.....			202,341
Drain-tile, feet.....			3,574¾
Slate, squares.....			568¼
Porous terra cotta, squares.....			524¼

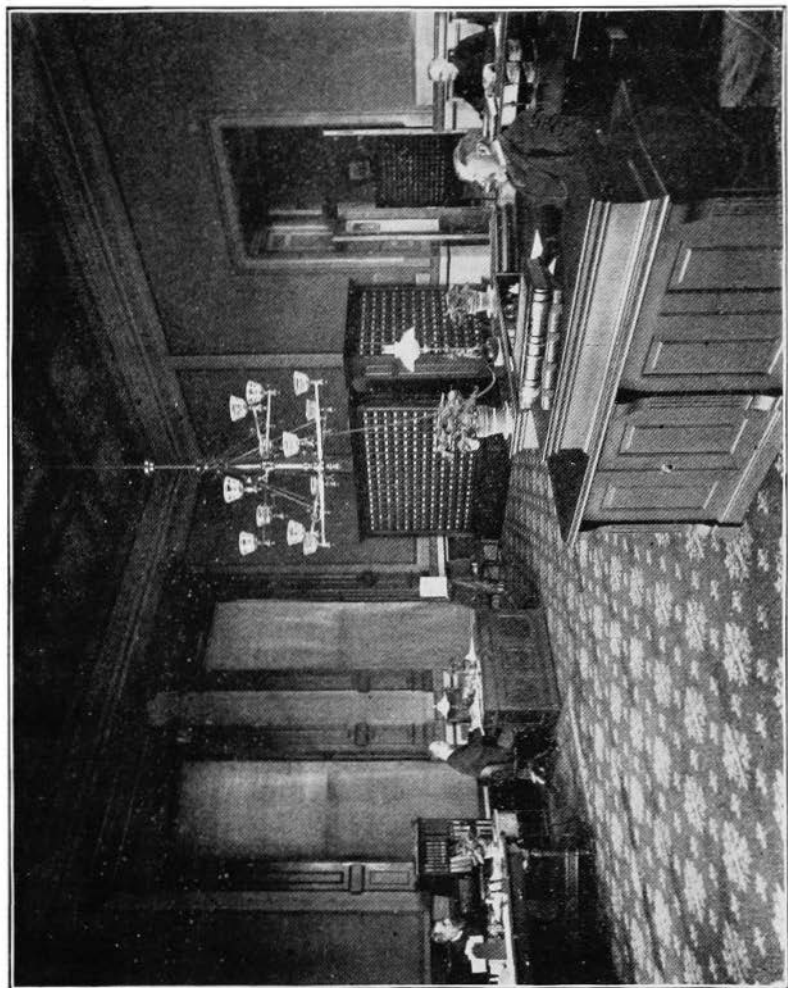

AUDITOR'S OFFICE.

Terra cotta—	
Balusters, pieces.....	444
Chimney tops, pieces.....	13
Cornice, feet.....	23
Hip and ridge moulds, feet.....	840
Lead—	
Sheet, pounds.....	13,791½
Pig, pounds.....	8,439
Pipe, pounds.....	1,651
Total pounds.....	23,881½
Sheet iron—	
Black, pounds.....	13,615
Galvanized, pounds.....	11,352
* Total pounds.....	24,967
Lumber—	
White pine, feet.....	1,595,637
Yellow pine, feet.....	194,002
Poplar, feet.....	44,833
Black walnut, feet.....	44,833
White walnut, feet.....	45,044
Cherry, feet.....	35,520
Ash, feet.....	101,746
Chestnut, feet.....	30,957
White oak, feet.....	30,957
Red oak, feet.....	22,324
Mahogany, feet.....	5,471
Total lumber, feet.....	2,230,528
Lath.....	486,900
Lath iron wire, square yards.....	1,006
Iron sash cord, feet.....	40
Copper sash cord, feet.....	13,400
Brads, papers.....	878
Wood screws, iron, gross.....	2,655
Wood screws, brass, gross.....	352
Wood screws, nickel-plated, gross.....	9
Wood screws, blued, gross.....	6
Wood bolts.....	14,539
Steam pipes, feet.....	170,167
Water pipes, feet.....	1,728
Gas pipes, feet.....	28,892
Galvanized iron pipes, feet.....	4,561
Brass pipes, feet.....	3,538
Brass pipe, tinned, feet.....	3,539
Cast iron pipe, feet.....	2,513
Total pipe, feet, 211,597; miles.....	40.56
The above does not include the pipe in the radiators.	

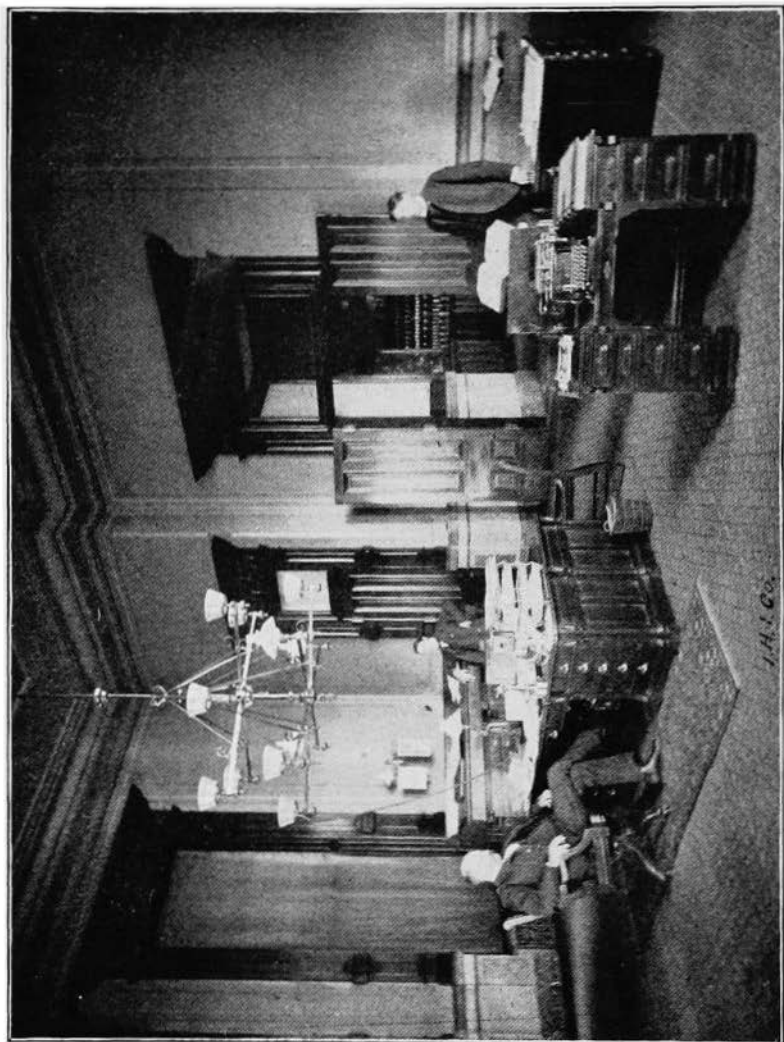

J. A. S. Co.

AGRICULTURAL DEPARTMENT.

Lubricating oil, gallons.....	896¼	
Kerosene, gallons.....	738	
Tallow, pounds.....	3,191¼	
Turpentine, gallons.....	482	
Linseed oil, gallons.....	1,193½	
Hard oil, gallons.....	482	
Gold leaf, packs.....	868	
Gold leaf size, pounds.....	50	
White lead, pounds.....	27,968	
Red lead, pounds.....	4,507	
Plastering hair, bushels.....	1,740	
Glass—		
Wrought plate, square feet.....	1,601	
Polished plate, square feet.....	22,188	11-12
Polished plate, beveled, square feet.....	86¾	
Polished plate, enameled, square feet.....	1,785	6-12
Polished plate, silvered, square feet.....	607	1-6
Stained glass, square feet.....	1,183¼	
Cylinder glass, square feet.....	1,001	
Vault doors.....	12	
Encaustic tile floors, square feet.....	43,153	1-6
Marble tile floors, square feet.....	5,227	
Glue stucco.....	9,157	
	<hr/>	
	14,384	

CLASSIFIED STATEMENT OF EXPENDITURES FROM MAY 25, 1870, TO JUNE 30, 1886.

ON WHAT ACCOUNT.	AMOUNT.
Excavation and drainage.....	\$ 17,978.87
Cistern.....	1,512.12
Repairs, first foundation.....	52,343.75
Concrete, labor on.....	9,093.71
Printing and advertising.....	3,205.26
Water.....	3,579.94
Cash.....	1,612.54
Board of commissioners.....	21,883.15
Cast iron work.....	6,057.05
Rubbing stone.....	26,115.56
Accidents.....	990.72
Extra handling stone.....	2,224.46
Stone setting and masonry.....	69,575.81
Paints and oils.....	8,721.26
Roofing and guttering.....	95,130.20
Terra cotta work.....	3,700.04
Lot and sewer.....	10,000.00
Machinery and tools.....	34,343.22
Heating and ventilating.....	81,453.32
Painting.....	36,752.06
Railroad.....	16,458.63
Fuel.....	8,053.67

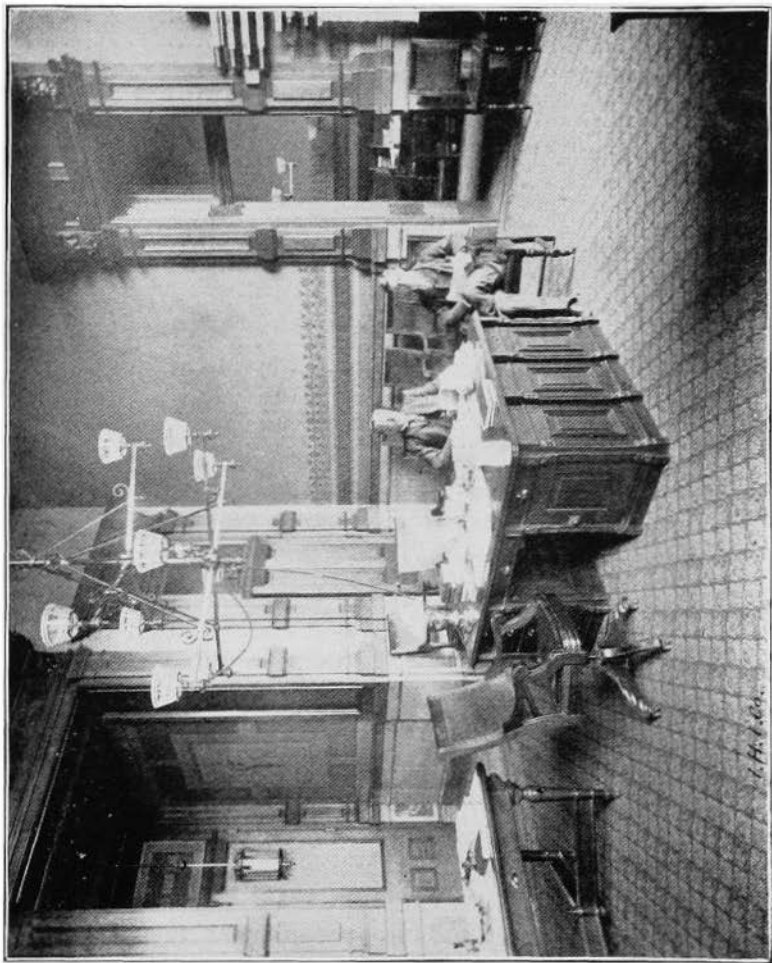

RAILROAD COMMISSIONERS' OFFICE.

Cleaning and painting.....	236.77
Glass.....	26,843.87
Marble work.....	117,097.47
Plumbing.....	14,580.99
Stone.....	486,417.56
Boiler house.....	25,844.19
Nails and hardware.....	15,365.82
Stone cutting.....	342,138.07
Wrought iron work.....	187,608.24
Gas fitting.....	6,848.91
General labor.....	54,915.43
Cement.....	49,733.17
Brick.....	127,565.79
Sand.....	8,624.00
Sheet metal work.....	21,020.78
Prismatic lights.....	3,083.23
Plain plastering.....	45,616.52
Seagliola work.....	13,934.85
Ornamental plastering.....	39,258.05
Electric work.....	5,945.85
Interest and discount.....	3,155.20
Fresco painting.....	28,077.37
Floor tiling.....	34,485.58
Heating expenses.....	10,989.91
Plans.....	8,784.13
Furniture.....	129,131.77
Patterns and models.....	7,868.75
Brick masonry.....	122,030.36
Extra general assembly.....	208.55
Salaries.....	139,829.82
Adjutant-general's office.....	3,021.01
Capitol grounds.....	1,021.01
Expenses.....	4,982.73
Lime.....	7,863.33
Carpenter work.....	177,423.75
Lumber and timber.....	61,530.65
Elevators.....	7,636.58
Street improvements.....	24,994.59
Government's settlement account.....	55.00
Total.....	\$ 2,873,294.59

CONDENSED STATEMENT OF APPROPRIATIONS AND EXPENDITURES.

APPROPRIATIONS.

Chapter 110, laws of the Thirteenth General Assembly.....	\$ 150,000.00	\$ 2,876,300.00
Chapter 35 of the general and public laws of the Fourteenth Assembly, being \$100,000 for the year 1872, and \$122,000 for each of the years 1873, 1874, 1875, 1876, 1877, 1878, 1879, 1880, 1881 and 1882.....	1,350,000.00	

Chapter 68, local laws of the Fifteenth General Assembly.....	135,000.00
Chapter 151, laws of the Sixteenth General Assembly.....	250,000.00
Chapter 138, laws of the Seventeenth General Assembly.....	75,000.00
Chapter 138, laws of the Seventeenth General Assembly, for lot and sewer.....	10,000.00
Chapter 83, laws of the Nineteenth General Assembly.....	525,000.00
Chapter 136, laws of the Twentieth General Assembly.....	361,000.00
Chapter 136, laws of the Twentieth General Assembly, for paving and curbing the streets and putting down sidewalks around the capitol square.....	27,000.00

SPECIAL APPROPRIATIONS.

Chapter 75, section 32, laws of the Fifteenth General Assembly.....	600.00
Chapter 142, section 19, laws of the Sixteenth General Assembly.....	600.00
Chapter 170, section 20, laws of the Seventeenth General Assembly.....	600.00
	<hr/>
	\$ 2,876,300.00

EXPENDITURES.

Expended on new capitol.....	\$ 2,624,189.48
Expended on repairs of first foundation.....	52,343.78
Expended on lot and sewer.....	10,000.00
Expended on boiler house.....	25,844.00
Expended on furniture.....	129,131.77
Expended for Twentieth General Assembly.....	208.55
Expended for adjutant-general's office.....	3,021.01
Expended on capitol grounds.....	1,883.70
Expended on street improvements.....	24,994.59
Expended on governor's settlement account.....	55.00
Cash unexpended and turned over to Gov. William Larrabee.....	1,612.54
Street paving and sidewalk appropriation in the state treasury undrawn.....	3,005.41
	<hr/>
	\$ 2,876,300.00

KINDS OF MARBLE AND WHERE PROCURED.

DOMESTIC.

"Old Tennessee".....	from Tennessee
Knoxville.....	from Tennessee
Holstein River.....	from Tennessee
Glens Falls.....	from New York
Moriah.....	from Vermont
Virginia.....	from New York
Iowa Coral.....	from Charles City, Iowa

FOREIGN.

Mexican Onyx.....	from Mexico
Lisbon.....	from Spain
Sienna.....	from Italy
Verona Red.....	from Italy
Statuary White.....	from Italy
Veined.....	from Italy
Italian Dove.....	from Italy
Alps Green.....	from Italy
Languedoc.....	from France
Rose Vif.....	from France
Rouge Greotte.....	from France
Greotte Renaissance.....	from France
Yellow Eschalleon.....	from France
Fermona.....	from Germany
Bongord.....	from Germany
Belgian Black.....	from Belgium
Bardiglio.....	from Italy
Brocatelle.....	from Italy
Levanto.....	from Italy
Juan Fleure.....	from France
Kilkenny Green.....	from Ireland
Victoria Red.....	from Ireland
Cost of marble work.....	\$114,815.00

OFFICIAL REGISTER.

...1898...

EXECUTIVE OFFICERS.

Governor—

LESLIE M. SHAW, Crawford Co.; term expires January, 1900.
WM. H. FLEMING, Private Secretary to the Governor.

Lieutenant-Governor—

J. C. MILLIMAN, Harrison Co.; term expires January, 1900.

Secretary of State—

G. L. DOBSON, Polk Co.; term expires first Monday in January, 1899.

A. C. SMITH, Deputy Secretary of State.

Auditor of State—

C. G. MCCARTHY, Story Co.; term expires first Monday in January, 1899.

OLE O. ROE, Deputy Auditor of State.

Treasurer of State—

JOHN HERRIOTT, Guthrie Co.; term expires first Monday in January, 1899.

FRANK HERRIOTT, Deputy Treasurer of State.

Superintendent of Public Instruction—

R. C. BARRETT, Mitchell Co.; term expires first Monday in January, 1900.

IRA C. KLING, Deputy Superintendent.

Railroad Commissioners—

CHARLES L. DAVIDSON, Sioux Co.; term expires first Monday in January, 1901.

EDWARD A. DAWSON, Bremer Co.; term expires first Monday in January, 1900.

GEORGE W. PERKINS, Fremont Co.; term expires first Monday in January, 1899.

W. W. AINSWORTH, Polk Co.; Secretary to the Board.

Adjutant-General and A. Q. M. G.—

* MELVIN H. BYERS, Mills Co.

Commissioner of Labor Statistics—

* W. E. O'BLENESS, Polk Co.; term expires April 1, 1898.

JOHN STOREY, Deputy Commissioner.

State Librarian—

* MRS. LANA HIXON COPE, Marshall Co.; term expires May 1, 1898.

State Geologist—

¶ SAMUEL CALVIN, Johnson Co.; postoffice, Iowa City.

Mine Inspectors—

* 1st District, JAMES A. CAMPBELL, Ottumwa.

* 2d District, JAMES W. MILLER, Oskaloosa.

* 3d District, M. G. THOMAS, Des Moines.

OWEN BROMLEY, Secretary to the Board, Des Moines.

Terms of Inspectors expire April 1, 1898; office at Des Moines.

Board of Examiners for Mine Inspectors—

FLOYD DAVIS, Des Moines, Engineer.

ALEX DARGAVEL, Centerville, Operator.

JAMES E. STOUT, Des Moines, Operator.

JOHN PETERS, Newton, Miner.

HARRY E. SMITH, Evans, Miner.

Appointed by the Executive Council February 14, 1896, under provision of Chapter 52, Laws Twenty-second General Assembly. Term, two years.

Curator and Secretary Historical Collection—

** CHARLES ALDRICH, Boone Co.; term expires May 12, 1898.

State Printer—

‡ FREEMAN R. CONAWAY, Poweshiek Co.; term expires January 1, 1899; office, Des Moines.

State Binder—

‡ LAFAYETTE YOUNG, Polk Co.; term expires January 1, 1899; office, Des Moines.

Superintendent of Weights and Measures—

* PROF. L. G. WELD, Johnson Co.; postoffice, Iowa City.

Director of Weather Service—

‡ J. R. SAGE, Polk Co.; term expires June 3, 1898.

Inspector of [Illuminating] Oils—

† LUTHER A. BREWER, Linn Co.

Deputy Oil Inspectors—

F. O. UDALL, Dubuque.	C. F. GULLIXSON, Bode.
J. K. MASON, Keokuk.	H. M. PICKEL, Des Moines.
LOUIS WEINSTEIN, Burlington.	J. S. BELLAMY, Knoxville.
W. R. WEIR, Davenport.	J. B. M. BISHOP, Toledo.
R. M. GARRISON, Cedar Rapids.	THEODORE GUITTAR, Council Bluffs.
JASPER GILTNER, Ottumwa.	PETER REILLY, Sioux City.
F. N. CHASE, Cedar Falls.	W. H. GOODRELL, Iowa City.

Dairy Commissioner—

*W. K. BOARDMAN, Story Co.; term expires May 1, 1898.
Office at the Capitol.

State Fish and Game Warden—

*GEORGE E. DELAVAN, Emmet Co.; office, Spirit Lake; term expires April 1, 1898.

Veterinary Surgeon—

*JAMES I. GIBSON, Crawford Co.; postoffice, Denison; term expires April 27, 1898.

Custodian of Public Buildings and Property—

†GEORGE METZGER, Scott Co.; term expires March 31, 1898.

State Examiner of Building and Loans—

*CHARLES E. WALTERS, Des Moines.

Inspectors of Boats—

*JAMES CARMODY, Monona Co.

*E. H. THOMAS, Wapello Co.; postoffice, Ottumwa

*ALONZO JENKS, Decatur Co.; postoffice, Leon.

*J. C. BIXBY, Pottawattamie Co.; postoffice, Council Bluffs.

*A. A. HENDERSON, Dickinson Co.; postoffice, Spirit Lake.

*A. W. JONES, Buena Vista Co.; postoffice, Storm Lake.

CHARLES A. BEEBEE, Cerro Gordo Co.; postoffice Mason City.

RICHARD N. WILCOX, Ottumwa.

Terms of all expire May 1, 1898.

Board appointed under provisions of Chapters 80 and 136, Acts Twenty-fifth General Assembly, to select site, adopt plans and erect a hospital for the insane, at Cherokee, Iowa—

‡‡H. A. GILMAN, M. D., superintendent hospital at Mt. Pleasant.

‡‡GERSHOM H. HILL, M. D., superintendent hospital at Independence.

‡‡FRANK C. HOYT, M. D., superintendent hospital at Clarinda.

†JED LAKE, Independence, President of Board.

†WM. G. KENT, Fort Madison, Treasurer of Board.

†LEONARD L. KELLOGG, Sioux City.

Bank Examiners—

_{}CHARLES E. WALTERS, Des Moines.

_{}HOMER A. MILLER, Eagle Grove.

_{}F. A. BENNETT, Manning.

†Appointed by the Geological Board.

*Appointed by the Governor.

†Appointed by the Governor with consent of the Senate.

‡Elected by the General Assembly.

§Appointed by the Governor on recommendation of Agricultural Board.

**Appointed by trustees of State Library.

*†Appointed by the House of Representatives.

††Appointed by the Senate.

‡‡Appointed by the Supreme Court.

_{}Appointed by the State Auditor.

‖Appointed by the Governor with the advice and consent of the Executive Council.

§§Named in the statutes.

JUDICIAL.

SUPREME COURT OF IOWA.

	TERM EXPIRES.
HORACE E. DEEMER, Chief Justice, Red Oak.....	Dec. 31, 1898
GIFFORD S. ROBINSON, Judge, Sioux City	Dec. 31, 1899
CHARLES T. GRANGER, Judge, Waukon	Dec. 31, 1900
JOSIAH GIVEN, Judge, Des Moines	Dec. 31, 1901
SCOTT M. LADD, Judge, Sheldon.....	Dec. 31, 1902
CHARLES M. WATERMAN, Judge, Davenport	Dec. 31, 1903
MILTON REMLEY, Attorney-General, Iowa City, John- son Co.; office, Des Moines	First Monday in January, 1899
C. T. JONES, Clerk of Supreme Court, Washington Co.; postoffice, Des Moines.....	First Monday in January, 1899
J. E. WHELAN, Deputy.	
BENJ. I. SALINGER, Reporter Supreme Court, Man- ning, Carroll Co.....	First Monday in January, 1899

DISTRICT COURTS OF IOWA.

From which appeals may be taken to the Supreme Court.

First District.—HENRY BANKS, JR., Keokuk.

Composed of the county of Lee.

Second District.—ROBERT SLOAN, Keosauqua; M. A. ROBERTS, Ottumwa; THOMAS M. FEE, Centerville; FRANK W. EICHELBERGER, Bloomfield.

Composed of the counties of Appanoose, Davis, Jefferson, Lucas, Monroe, Van Buren and Wapello.

Third District—H. M. TOWNER, Corning; WILLIAM H. TEDFORD, Corydon.

Composed of the counties of Adams, Clarke, Decatur, Ringgold, Taylor, Union and Wayne.

Fourth District.—GEORGE W. WAKEFIELD, Sioux City; F. R. GAYNOR, Le Mars; JOHN F. OLIVER, Onawa; WILLIAM HUTCHINSON, Orange City.

Composed of the counties of Cherokee, Harrison, Lyon, Monona, O'Brien, Osceola, Plymouth, Sioux and Woodbury.

Fifth District.—A. W. WILKINSON, Winterset; J. H. APPLGATE, Guthrie Center; JAMES D. GAMBLE, Knoxville.

Composed of the counties of Adair, Dallas, Guthrie, Madison, Marion and Warren.

Sixth District.—DAVID RYAN, Newton; ALMON R. DEWEY, Washington; BEN MCCOY, Oskaloosa.

Composed of the counties of Jasper, Keokuk, Mahaska, Poweshiek and Washington.

Seventh District.—WILLIAM F. BRANNAN, Muscatine; P. B. WOLFE, Clinton; A. J. HOUSE, Maquoketa; JAS. W. BOLLINGER, Davenport.

Composed of the counties of Clinton, Jackson, Muscatine and Scott.

Eighth District.—MARTIN J. WADE, Iowa City.

Composed of the counties of Johnson and Iowa.

Ninth District.—WILLIAM F. CONRAD, CALVIN P. HOLMES, THOMAS F. STEVENSON, CHARLES A. BISHOP, Des Moines.

Composed of the county of Polk.

Tenth District—A. S. BLAIR, Manchester; FRANK C. PLATT, Waterloo.

Composed of the counties of Black Hawk, Buchanan, Delaware and Grundy.

Eleventh District.—D. R. HINDMAN, Boone; S. M. WEAVER, Iowa Falls; BENJAMIN P. BIRDSALL, Clarion.

Composed of the counties of Boone, Franklin, Hamilton, Hardin, Story, Webster and Wright.

Twelfth District.—JOHN C. SHERWIN, Mason City; J. F. CLYDE, Osage.

Composed of the counties of Butler, Bremer, Cerro Gordo, Floyd, Hancock, Mitchell, Winnebago and Worth.

Thirteenth District.—LIBERTY E. FELLOWS, Lansing; A. N. HOBSON, West Union

Composed of the counties of Allamakee, Clayton, Chickasaw, Fayette, Howard and Winneshiek.

Fourteenth District.—LOT C. THOMAS, Storm Lake; WILLIAM B. QUARTON, Algona.

Composed of the counties of Buena Vista, Clay, Dickinson, Emmet, Humboldt, Kossuth, Palo Alto and Pocahontas.

Fifteenth District.—A. B. THORNELL, Sidney; WALTER I. SMITH, Council Bluffs; N. W. MACY, Harlan; W. R. GREEN, Audubon.

Composed of the counties of Audubon, Cass, Fremont, Mills, Montgomery, Page, Pottawattamie and Shelby.

Sixteenth District.—S. M. ELWOOD, Sac City; Z. A. CHURCH, Jefferson.

Composed of the counties of Calhoun, Carroll, Crawford Greene, Ida and Sac.

Seventeenth District.—GEORGE W. BURNHAM, Vinton; OBED CASWELL, Marshalltown.

Composed of the counties of Benton, Marshall and Tama.

Eighteenth District. WILLIAM G. THOMPSON, Marion; H. M. REMLEY, Anamosa,

Composed of the counties of Cedar, Jones and Linn.

Nineteenth District.—FRED O'DONNELL, Dubuque; JAMES L. HUSTED, Dubuque.

Composed of the county of Dubuque.

Twentieth District.—JAMES D. SMYTH, Burlington; WINFIELD S. WITHROW, Mt. Pleasant.

Composed of the counties of Des Moines, Henry and Louisa.

The terms of all district judges commenced January 1, 1895, and will expire December, 31, 1898, except J. F. Clyde, of the Twelfth; Lot Thomas, of the Fourteenth; N. W. Macy, of the Fifteenth, and W. S. Withrow, of the Twentieth districts, whose terms commence January 1, 1897, and will expire December 31, 1900; also HENRY BANKS, JR., of the First district, whose term expires December 31, 1899.

SUPERIOR COURTS.

	TERMS EXPIRE.
<i>Cedar Rapids.</i> —THOMAS M. GIBERSON.....	Mar. 1, 1901
<i>Council Bluffs.</i> —J. E. F. MCGEE	April 8, 1898
<i>Keokuk.</i> —JOSEPH C. BURKE.....	April 20, 1899

REPORTERS FOR SUPERIOR COURTS.

Cedar Rapids.—George H. Smith,
Council Bluffs.—Miss Laura E. Flickinger.
Keokuk.—Charles J. Smith.

TERMS OF COURT, 1898.

Adair, Greenfield	Jan. 4.	March 22.	Aug. 30.	Nov. 9	
Adams, Corning.....	Jan. 3.	March 7.	May 16.	Oct. 10	
Allamakee, Waukon.....	Jan. 10.	April 11.	Sept. 12.	Nov. 14	
Appanoose, Centerville.....	Jan. 10.	April 4.	Aug. 22.	Oct. 24	
Audubon, Audubon.....	March 8.	May 17.	Oct. 11.	Dec. 13	
Benton, Vinton.....	Jan. 24.	April 18.	Sept. 12.	Nov. 21	
Black Hawk, Waterloo	Jan. 10.	March 7.	May 2.	Sept. 19	
Boone, Boone.....	Feb. 7.	April 18.	Sept. 12.	Nov. 4	
Bremer, Waverly.....	Feb. 21.	May 9.	Oct. 3.	Nov. 28	
Buchanan, Independence.....	Feb. 14.	May 23.	Sept. 19.	Dec. 5	
Buena Vista, Storm Lake.....	Jan. 17.	March 14.	Aug. 23.	Oct. 24	
Butler, Allison.....	Jan. 10.	April 4.	Sept. 5.	Oct. 31	
Calhoun, Rockwell City	Feb. 14.	April 18.	Oct. 10.	Dec. 12	
Carroll, Carroll	Jan. 24.	March 28.	Sept. 19.	Nov. 21	
Cass, Atlantic.....	Jan. 11.	April 5.	Aug. 30.	Nov. 8	
Cedar, Tipton.....	Feb. 14.	May 2.	Sept. 5.	Nov. 14	
Cerro Gordo, Mason City.....	March 7.	May 23.	Oct. 17.	Dec. 12	
Cherokee, Cherokee.....	Jan. 10.	March 21.	Aug. 23.	Oct. 17	
Chickasaw, New Hampton.....	Jan. 31.	May 2.	Sept. 19.	Nov. 14	
Clarke, Osceola.....	Feb. 14.	April 18.	Sept. 19.	Dec. 5	
Clay, Spencer.....	Feb. 21.	May 9.	Sept. 26.	Dec. 6	
Clayton, Elkader.....	Jan. 3.	April 4.	Sept. 5.	Oct. 17	
Clinton, Clinton.....	Jan. 11.	April 5.	June 7.	Sept. 6.	Nov. 1
Crawford, Denison	Feb. 14.	April 18.	Oct. 10.	Dec. 12	
Dallas, Adel	Jan. 4.	March 22.	Aug. 30.	Nov. 9	
Davis, Bloomfield.....	Jan. 24.	April 4.	Sept. 5.	Nov. 7	
Decatur, Leon	Jan. 17.	March 21.	Aug. 29.	Nov. 7	
Delaware, Manchester.....	March 7.	May 2.	Oct. 10.	Dec. 26	
Des Moines, Burlington	Jan. 10.	April 11.	Sept. 12.	Nov. 14	
Dickinson, Spirit Lake.....	Feb. 14.	May 23.	Oct. 17.	Dec. 5	

Dubuque, Dubuque	Jan. 3.	March 7.	May 2.	Oct. 3
Emmet, Estherville	Jan. 31.	April 11.	Aug. 23.	Oct. 31
Fayette, West Union	March 7.	June 13.	Oct. 10.	Dec. 5
Floyd, Charles City	Jan. 24.	April 18.	Sept. 19.	Nov. 14
Franklin, Hampton	Jan. 31.	April 4.	Sept. 12.	Nov. 7
Fremont, Sidney	Jan. 11.	March 22.	Aug. 30.	Nov. 8
Greene, Jefferson	Jan. 3.	March 7.	Aug. 29.	Oct. 31
Grundy, Grundy Center	Feb. 21.	May 16.	Oct. 24.	Dec. 19
Guthrie, Guthrie Center	Feb. 8.	May 3.	Oct. 4.	Nov. 29
Hamilton, Webster City	Feb. 14.	April 18.	Sept. 19.	Nov. 21
Hancock, Concord	Jan. 24.	April 16.	Sept. 19.	Nov. 14
Hardin, Eldora	Jan. 10.	March 14.	Aug. 22.	Oct. 17
Harrison, Logan	Jan. 17.	April 4.	Aug. 29.	Oct. 31
Henry, Mt. Pleasant	Feb. 7.	April 11.	Sept. 26.	Nov. 28
Howard, Cresco	March 7.	June 13.	Oct. 10.	Dec. 12
Humboldt, Dakota City	Feb. 7.	April 18.	Sept. 12.	Nov. 21
Ida, Ida Grove	Jan. 24.	March 28.	Sept. 19.	Nov. 21
Iowa, Marengo	Jan. 3.	March 14.	June 13.	Oct. 10
Jackson, Maquoketa	Jan. 11.	April 5.	June 7.	Sept. 6.
Jasper, Newton	Feb. 8.	April 12.	Oct. 4.	Dec. 6
Jefferson, Fairfield	Feb. 7.	April 11.	Sept. 19.	Nov. 14
Johnson, Iowa City	Feb. 7.	May 2.	Sept. 12.	Nov. 21
Jones, Anamosa	March 7.	May 16.	Sept. 19.	Dec. 5
Keokuk, Sigourney	Feb. 8.	April 12.	Oct. 4.	Dec. 6
Kossuth, Algona	Feb. 28.	April 25.	Sept. 5.	Nov. 14
Lee, Ft. Madison	Jan. 10.	April 4.	Sept. 6.	Nov. 7
Lee, Keokuk	March 7.	May 2.	Oct. 3.	Dec. 5
Linn, Marion	Jan. 3.	March 21.	May 30.	Oct. 3
Louisa, Wapello	Jan. 3.	March 14.	Aug. 29.	Oct. 31
Lucas, Chariton	Jan. 3.	March 14.	Aug. 22.	Oct. 17
Lyon, Rock Rapids	Jan. 31.	April 11.	Sept. 6.	Nov. 9
Madison, Winterset	Feb. 8.	May 3.	Oct. 4.	Nov. 29
Mahaska, Oskaloosa	Feb. 8.	April 12.	Oct. 4.	Dec. 6
Marion, Knoxville	Feb. 8.	May 3.	Oct. 4.	Nov. 29
Marshall, Marshalltown	Jan. 10.	April 4.	Sept. 5.	Nov. 7
Mills, Glenwood	Feb. 1.	April 19.	Sept. 20.	Nov. 29
Mitchell, Osage	March 7.	May 23.	Oct. 17.	Dec. 12
Monona, Onawa	Jan. 10.	April 18.	Aug. 22.	Oct. 17
Monroe, Albion	Jan. 3.	March 14.	Aug. 22.	Oct. 17
Montgomery, Red Oak	Feb. 22.	May 17.	Oct. 11.	Dec. 13
Muscatine, Muscatine	Jan. 11.	April 5.	June 7.	Sept. 6.
O'Brien, Primghar	March 7.	May 23.	Oct. 3.	Dec. 5
Osceola, Sibley	Jan. 10.	March 21.	Aug. 22.	Oct. 24
Page, Clarinda	Feb. 22.	May 17.	Oct. 11.	Dec. 6
Palo Alto, Emmetsburg	March 21.	May 16.	Oct. 3.	Dec. 12
Plymouth, Le Mars	Feb. 21.	May 9.	Sept. 26.	Nov. 28
Pocahontas, Pocahontas	Jan. 17.	April 4.	Sept. 19.	Nov. 7
Polk, Des Moines	Jan. 3.	March 7.	May 2.	Sept. 19
Pottawattamie, Council Bluffs	Jan. 11.	March 29.	Aug. 30.	Nov. 8
Pottawattamie, Avoca	Feb. 8.	April 19.	Sept. 20.	Nov. 29

Poweshiek, Montezuma.....	Jan. 11..	March 15..	Sept. 6..	Nov. 8	
Ringgold, Mt. Ayr	Feb. 7..	April 11..	Sept. 12..	Nov. 31	
Sac, Sac City	Jan. 3..	March 7..	Aug. 29..	Oct. 31	
Scott, Davenport.....	Jan. 11..	April 5..	June 7..	Sept. 8..	Nov. 1
Shelby, Harlan.....	Jan. 11..	March 22..	Aug. 30..	Nov. 8	
Sioux, Orange City.....	Feb. 14..	May 2..	Sept. 19..	Nov. 21	
Story, Nevada.....	Jan. 10..	March 21..	Aug. 23..	Oct. 17	
Tama, Toledo	Feb. 21..	May 9..	Oct. 10..	Dec. 12	
Taylor, Bedford	Feb. 21..	April 25..	Sept. 26..	Dec. 5	
Union, Oreston.....	Jan. 17..	March 21..	Aug. 29..	Nov. 7	
Van Buren, Keosauqua.....	Feb. 14..	April 25..	Sept. 19..	Nov. 21	
Wapello, Ottumwa.....	Jan. 10..	April 4..	Aug. 22..	Oct. 24	
Warren, Indianola.....	Jan. 4..	March 22..	Aug. 30..	Nov. 9	
Washington, Washington.....	Jan. 11..	March 15..	Sept. 6..	Nov. 8	
Wayne, Corydon.....	Jan. 3..	March 7..	May 16..	Oct. 3	
Webster, Ft. Dodge.....	Jan. 10..	March 14..	Aug. 23..	Oct. 24	
Winnebago, Forest City.....	Feb. 21..	May 9..	Oct. 3..	Nov. 28	
Winneshiek, Decorah.....	Feb. 7..	May 9..	Sept. 26..	Nov. 28	
Woodbury, Sioux City.....	Jan. 10..	March 21..	May 9..	Aug. 23..	Oct. 17
Worth, Northwood.....	Jan. 10..	April 4..	Sept. 5..	Oct. 31	
Wright, Clurion.....	Feb. 21..	April 25..	Oct. 3..	Nov. 28	

THE TWENTY-SEVENTH GENERAL ASSEMBLY.

HON. J. C. MILLIMAN, *President of the Senate.*

HON. J. H. FUNK, *Speaker of the House.*

SENATORS.

Dist.	NAME.	P. O. ADDRESS.	COUNTIES IN DISTRICT.	OCCUPATION.	NATIVITY.	Y's in Iowa.	Age.
26	Alexander, J. S.*	Marion.....	Linn	Banker	Iowa	55	55
5	Allyn, G. S.*.....	Mt. Ayr.....	Decatur, Ringgold, Union	Banker	Illinois	31	49
2	Bell, Thomas*.....	Fairfield.....	Jefferson, Van Buren.....	Grocer	Penn.....	39	58
11	Berry, W. H.*.....	Indianola....	Clarke, Warren.....	Lawyer....	Illinois	30	48
14	Blanchard, L. C.*..	Oskaloosa....	Mahaska	Lawyer....	New York..	37	58
34	Bolter, L. R.....	Logan.....	Crawf'd, Harris'n, Monona	Lawyer....	Ohio	34	62
4	Byers, H. L.*.....	Lucas.....	Lucas, Wayne.....	Merchant..	Iowa	36	36
28	Carney, J. L.*.....	Marshallt'wn	Marshall	Lawyer....	Mass	39	50
3	Carroll, B. F.*.....	Bloomfield...	Appanoose, Davis.....	Editor	Iowa	37	37
30	Cheshire, Thos. A.	Des Moines...	Polk.....	Lawyer....	Iowa	43	43
39	Craig, George M.*.	Allison	Bremer, Butler.....	Lawyer....	Illinois	37	53
15	Druet, Samuel*....	Marysville...	Marion, Monroe.....	Phy. & Sur.	Ohio	40	53
7	Eaton, William....	Sidney	Fremont, Page.....	Lawyer....	Iowa	48	48
24	Ellison, F. O.*.....	Anamosa.....	Cedar, Jones.....	Lawyer....	New York..	27	44
18	Emmert, J. M.....	Atlantic.....	Cass, Shelby.....	Phy. & Sur.	Maryland..	25	51
31	Ericson, C. J. A.*.	Boone.....	Boone, Story.....	Banker....	Sweden....	39	58
36	Everall, John*.....	Farmersburg	Clayton.....	Farmer....	England...	44	58
50	Finch, Parley.....	Humboldt....	Buena Vista, Humboldt, Pocahontas	Lawyer....	Penn.....	26	53
47	Funk, A. B.*.....	Spirit Lake..	Clay, Dickinson, Emmet, Kossuth, Palo Alto	Editor	Illinois....	32	43
48	Garst, Warren....	Coon Rapids..	Carroll, Greene, Sac.....	Merchant..	Ohio	31	46

41	Gilbertson, G. S.*	Forest City..	Mitch'l, Win'bago, Worth	Banker....	Minnesota.	18	34
29	Gorrell, J. R.....	Newton.....	Jasper.....	Physician..	Ohio.....	32	60
43	Harriman, W. F.*	Hampton....	Cerro Gordo, Franklin, Hancock.....	Lawyer....	N. H.....	37	56
27	Healy, Thos. D.*..	Fort Dodge..	Calhoun, Webster.....	Lawyer....	Iowa.....	32	32
21	Hayward, W. C....	Davenport ..	Scott.....	Banker....	New York..	33	50
46	Hobart, A. C.*....	Cherokee....	Cherokee, Ida, Plymouth.	Lawyer....	Wisconsin..	27	37
49	Hospers, Henry.*..	Orange City..	Lyon, Osc'la, Si'ux, O'Br'n	Banker....	Netherl'ds.	50	67
17	Hotchkiss, A. C.*.	Adel.....	Audubon, Dallas, Guthrie	Editor....	New York..	30	55
23	Hurst, A.*.....	Maquoketa..	Jackson.....	Farmer....	England...	45	56
8	Junkin, J. M.*....	Red Oak....	Mills, Montgomery.....	Lawyer....	Iowa.....	44	44
16	Kilburn, L. M.*....	Fontanelle..	Adair, Madison.....	Farmer....	N. H.....	29	56
12	Lewis, W. R.....	Montezuma..	Poweshiek, Keokuk.....	Lawyer....	Ohio.....	40	62
32	Lothrop, J. S.*....	Sioux City...	Woodbury.....	Lawyer....	Maine.....	13	61
42	Lyons, D. A.....	Cresco.....	Howard, Winneshiek.....	Impl't Dlr.	Illinois...	31	46
9	McArthur, Wm. C.	Burlington..	Des Moines.....	Lawyer....	Iowa.....	37	37
13	McIntire, W. A....	Ottumwa....	Wapello.....	Hdr. Mer..	Iowa.....	48	48
35	Malloy, Francis E..	Dubuque....	Dubuque.....	Lawyer....	Iowa.....	28	28
6	Mitchell, W. O.*.	Corning....	Adams, Taylor.....	Lawyer....	Iowa.....	51	51
38	Mullan, Chas. W..	Waterloo....	Black Hawk, Grundy.....	Lawyer....	Illinois...	50	51
10	Palmer, D. J.....	Washington.	Henry, Washington.....	Farmer....	Penn.....	41	58
45	Penrose, E. G.....	Tama.....	Benton, Tama.....	Merchant..	Ohio.....	37	53
44	Perrin, W. B.....	Nashua.....	Chickasaw, Floyd.....	Lawyer....	Vermont..	30	59
19	Pusey, N. M.*....	Council Bl'ffs	Pottawattamie.....	Lawyer....	Penn.....	20	56
25	Ranck, C. S.*....	Iowa City...	Iowa, Johnson.....	Lawyer....	Penn.....	27	51
20	Titus, G. M.....	Muscatine..	Louisa, Muscatine.....	Lawyer....	New York..	25	42
40	Trewin, J. H.*....	Lansing.....	Allamakee, Fayette.....	Lawyer....	Illinois...	25	39
37	Wallace, J.....	Eldora.....	Hamilton, Hardin, Wright	Fmr. & Stk.	Ireland....	36	43
22	Wilson, J. L.....	Almont.....	Clinton.....	Fmr. & Stk.	Iowa.....	40	40
1	Young, D. A.....	Argyle.....	Lee.....	Farmer....	Illinois...	37	45
33	Young, D. H.*....	Manchester..	Buchanan, Delaware.....	Civil Engr.	Iowa.....	40	40

* Elected to full term in 1895.
 Republicans in Roman, 39; Democrats in *Italic*, 11.

REPRESENTATIVES.

Dist.	NAME.	P. O. ADDRESS.	COUNTIES IN DISTRICT.	OCCUPATION.	NATIVITY.	Y's in Iowa.	Age.
23	<i>Alberson, A. N.</i>	Washington.	Washington	Merchant.	Ohio	32	48
80	<i>Anderson, G. M.</i>	Inwood	Lyon, O'Brien	Hdr. Dlr	New York	23	36
82	<i>Anderson, Edwin</i>	Ruthven	Clay, Palo Alto	Druggist	Sweden	27	40
17	<i>Arnold, Robert B†.</i>	Foster	Monroe	Farmer	Indiana	51	63
79	<i>Bailey, C. F.</i>	Ireton	Sioux	Fmr. & Stk.	Ohio	47	55
30	<i>Baker, M. N.</i>	Anita	Cass	Farmer	Illinois	43	50
58	<i>Barrett, James</i>	Sioux City	Woodbury	Stone Cont.	England	10	43
59	<i>Beal, L. W.</i>	Cherokee	Cherokee	Co. Aud	Illinois	15	59
85	<i>Bird, John W.</i>	Rockford	Cerro Gordo	Farmer	Ohio	14	59
62	<i>Blake, F. J.</i>	Fort Dodge	Webster	Lawyer	Iowa	32	32
56	<i>Blume, Theodore.</i>	Denison	Crawford	Farmer	Illinois	18	36
87	<i>Bowen, D. H.</i>	Waukon	Allamakee	Phy. & Sur.	Wisconsin	22	47
33	<i>Boyd, J. R.*</i>	Defiance	Shelby	Phy. & Fmr	Penn	42	52
19	<i>Brighton, Henry H</i>	Fairfield	Jefferson	Lawyer	Ohio	27	47
2	<i>Bull, C. E.</i>	Milton	Van Buren	Fmr. & Stk.	Missouri	16	44
37	<i>Carr, George H.</i>	Des Moines	Polk	Lawyer	New York	21	44
75	<i>Christie, Jr., John*</i>	Garner	Hancock, Wright	R. E. & L.	Canada	36	56
13	<i>Clark, James M.</i>	Prescott	Adams	Farmer	Ohio	30	...
63	<i>Clark, R. G.</i>	Webster City	Hamilton	But. E. & P	Mass	25	36
51	<i>Classen, J. B.</i>	Green M't'n	Marshall	Farmer	Illinois	30	51
70	<i>Conley, P. W.</i>	Elkport	Clayton	Farmer	Iowa	30	30
12	<i>Cook, R. E.</i>	Red Oak	Montgomery	Bk. & T. Mf	Illinois	17	48
10	<i>Davis, W. T.</i>	Hamburg	Fremont	Merchant	Indiana	31	46
43	<i>Dempster, John E.</i>	Donahue	Scott	Farmer	Ohio	38	60
76	<i>De Wolf, M. E.</i>	Laurens	Pocahontas	Grain Dlr	Michigan	10	30
18	<i>Dickens, Geo. W.</i>	Hedrick	Wapello	Fmr. & Stk.	Ohio	51	54
3	<i>Downing, S. B.</i>	Bloomfield	Davis	Fmr. & Mr.	Penn	59	68

48	Dows, W. G.....	Cedar Rapids	Linn	R. E. & L..	Iowa	33	33
90	Eaton, Willard L..	Osage.....	Mitchell..	Lawyer ...	Iowa	49	49
41	Edwards, J. A. ...	Iowa City ...	Johnson	Lawyer..	Illinois....	27	52
65	<i>Emmett, Thomas</i> ..	Reinbeck ...	Grundy.....	Stk. Dlr ...	Iowa	41	41
83	Farley, J. M*.....	Whittemore..	Kossuth.....	Hdr. & Lm.	Wisconsin..	19	53
9	Frink, O. H.....	Bingham.....	Page	Farmer	Indiana....	27	49
64	Funk, J. H.....	Iowa Falls... ..	Hardin.....	Farmer ...	Ohio	7	55
78	Gibson, F. S.....	Le Mars.....	Plymouth	R. E. & L..	New York..	32	41
14	Gibson, John.....	Creston.....	Union	Banker	Ohio	21	48
42	Giesler, J. L.....	Wilton Junc.	Muscatine..	Bkr. & Stk.	Iowa	40	40
53	Good, John L.....	Boxholm.....	Boone.....	Farmer ...	Penn.....	28	52
45	<i>Hansmann, Anton</i> ..	De Witt.....	Clinton.....	Farmer ...	Germany..	35	62
91	Hanson, W. O.....	Forest City..	Winnebago, Worth.....	Bkr. & R. E	Norway ...	33	54
49	Harbert, D. K.....	Shellsburg ..	Benton.....	Banker ...	Iowa	40	40
57	<i>Hathaway, J. M.†</i> ..	Onawa	Ida, Monona..	Farmer	Iowa	40	42
66	Hauger, W. E.....	La Porte City	Black Hawk..	Teacher ...	Illinois....	31	31
1	<i>Hazen, J. B.....</i>	West Point..	Lee	Farmer ...	Penn.....	31	70
5	Hinkle, George W.	Harvard.....	Wayne.....	Physician..	Indiana....	43	48
35	Hinkson, F. O* ..	Stuart.....	Guthrie.....	Lawyer ...	N. H.....	29	42
40	Hughes, Jr., John.	Williamsb'rg	Iowa	Lum. Dlr..	Ohio	40	56
21	<i>Hunt, W. B.....</i>	Burlington..	Des Moines ..	Farmer ...	Iowa	40	40
50	<i>Jackson, Albert E.</i>	Tama.....	Tama	Banker ...	Indiana....	34	37
21	<i>Jaeger, Louis M.</i> ..	Burlington..	Des Moines ..	Cigar Mkr..	Iowa	39	39
55	<i>Jay, John T.....</i>	Manning.....	Carroll.....	Merchant..	Iowa	47	47
74	Johnston, C. F.....	Sheffield.....	Franklin.....	Lawyer... ..	Iowa	31	31
20	Jones, W. F.....	Denova.....	Henry.....	Farmer ...	Illinois....	60	65
34	<i>Kelly, T. L.....</i>	Brayton.....	Audubon.....	Fmr. & Stk.	Iowa	27	27
88	Klemme, Wm. H..	Ridgeway... ..	Winneshieck	Lum. Dlr..	Indiana ...	35	49
86	<i>Krieger, J. W.....</i>	NewHampt'n	Chickasaw ..	Farmer ...	Iowa	42	42
73	Ladd, W. G.....	Clarksville..	Butler.....	Con. & Bldr	New York..	17	40
46	<i>Lambert, Thomas</i> ..	Sabula.....	Jackson.....	Editor.....	Iowa	42	42
61	Lavender, J. F.....	Rockwell C'y	Calhoun.....	Lawyer... ..	N. H.....	34	46
22	Letts, Hilton M....	Columbus J..	Louisa.....	Farmer ...	Iowa	40	40

REPRESENTATIVES—CONTINUED.

Dist.	NAME.	P. O. ADDRESS.	COUNTIES IN DISTRICT.	OCCUPATION.	NATIVITY.	Age.	
						Y's in Iowa.	Age.
29	Madden, K. R.	Bridgewater.	Adair	Merchant.	Indiana ..	42	42
26	McCully, H. M.	Pella	Marion	Real Est'te	Ohio	40	67
67	McCurdy, T. E.	Hazleton	Buchanan	Banker	Ohio	32	51
45	McGinn, F. P.	Clinton	Clinton	Lawyer.....	Iowa	27	27
68	Merriam, Frank F.	Hopkinton...	Delaware	Ed. & Pub.	Iowa	32	32
71	Miller, Christian..	Elgin.....	Fayette	Farmer....	Switzer'nd	41	50
77	Miller, D. C.	Newell	Buena Vista	Fmr. & Bkr	New York.	18	69
44	Miller, Thomas B.	Stanwood	Cedar	Farmer....	Ohio	32	57
27	Miller, John H.	Palmyra.....	Warren.....	Farmer....	Illinois....	30	55
43	Nabstedt, Jacob ..	Davenport ..	Scott	R. E. & Ins	Germany..	30	52
48	Nietert, Henry J..	Walker	Linn.....	Banker	Ohio	43	49
69	Nolan, Thomas F.	Ballyclough.	Dubuque	Fmr. & Stk.	Ireland	47	58
15	Nowers, A. A.	Osceola.....	Clarke	Fmr. & Stk.	Illinois....	6	26
89	Overfield, E. E.	Elma.....	Howard	Phy. & Drg	Iowa	34	34
11	Parker, John.....	Silver City..	Mills	Fmr. & Stk.	England..	31	60
16	Penick, J. A.	Chariton.....	Lucas	Lawyer....	Iowa	43	43
36	Perrott, E. G.	Perry.....	Dallas.....	Mechanic..	New York.	22	65
4	Porter, Claude R..	Centerville..	Appanoose.....	Lawyer....	Iowa	25	25
31	Potter, L. F.	Oakland.....	Pottawattamie	Banker....	Wisconsin.	21	42
72	Potter, A. M.	Waverly	Bremer.....	Lawyer....	Iowa	27	27
1	Power, J. T. P.	Keokuk.....	Lee	Lawyer....	Iowa	33	33
38	Powers, S. B.	Kellogg	Jasper.....	Fmr. & Mfr	New York.	30	47
7	Prentis, P. L.	Delphos.....	Ringgold	Physician.	Indiana ..	9	27
31	Putnam, G. M.	Carson	Pottawattamie	Farmer....	N. H.	24	60
39	Ray, W. G.	Grinnell.....	Poweshiek	Editor.....	Michigan..	22	40
25	Reynolds, J. W. †..	Beacon.....	Mahaska	Miner.....	England..	15	40
58	Santee, I. B.	Danbury.....	Woodbury	Banker....	W. Virg'a.	15	45

69	<i>Sauer, Edmund J.</i>	Dubuque . . .	Dubuque	Mechanic..	Illinois . . .	38	39
28	Shambaugh, John.	Booneville..	Madison	Farmer . . .	Ohio	24	49
47	<i>Sheean, William D.</i>	Anamosa . . .	Jones	Lawyer . . .	Iowa	30	30
32	<i>Smith, G. H.</i>	Persia	Harrison	Farmer . . .	Michigan..	28	31
54	Smith, P. A.	Scranton . . .	Greene	Editor . . .	Illinois . . .	42	57
60	Stallcop, C. E. . . .	Sac City	Sac	Thr. & Lyr.	Minnesota..	16	39
37	Stewart, Chas. W.	Clive	Polk	Farmer . . .	Indiana . . .	20	46
85	Towner, Wm. B. . . .	Charles City.	Floyd	Farmer . . .	Vermont..	33	65
8	Van Houten, G. H.	Lenox	Taylor	Lecturer . .	Miss uri..	49	50
52	Veneman, W. J. . . .	Maxwell	Story	Farmer . . .	Indiana . . .	48	53
6	Wemple, M.	Garden Grove	Decatur	Fmr. & Stk.	New York . .	4	...
81	Whelan, M. K.	Estherville..	Dickinson, Emmet, Osceola	Real Estate	Ireland . . .	22	42
24	Wilson, James.	Hedrick	Keokuk	Farmer . . .	Ireland . . .	32	49

Republicans in Roman, 62; Democrats in *italic*, 31; * Silver Republicans, 4. † Populists, 3. Total, 100.

BOARD OF HEALTH.

JAMES I. GIBSON, Denison, *President*.

J. F. KENNEDY, M. D., Des Moines, *Secretary*.

TERMS EXPIRE.

Robert E. Conniff, M. D., Sioux City (Regular)	Jan. 31, 1900
J. A. Scroggs, M. D., Keokuk (Regular)	Jan. 31, 1901
J. C. Shrader, M. D., Iowa City (Regular)	Jan. 31, 1902
Walton Bancroft, M. D., Keokuk (Homeopathic)	Jan. 31, 1903
E. A. Guilbert, M. D., Dubuque (Homeopathic)	Jan. 31, 1904
John A. McKlveen, M. D., Chariton (Eclectic)	Jan. 31, 1905
Warren Dickinson, Des Moines, Civil Engineer	Aug. 19, 1901
James I. Gibson, D. V. S., Denison, State Veterinary Surgeon.	
Milton Remley, Iowa City, Attorney-General.	

Regular meetings of the board, first Thursday of February, May, August and November.

STATE BOARD OF MEDICAL EXAMINERS.

President.—ROBERT E. CONNIFF, M. D., Sioux City.

Secretary and Treasurer.—J. F. KENNEDY, M. D., Des Moines.

Members.—The physicians of the State Board of Health.

Examinations held on the Tuesday and Wednesday, two weeks preceding the meetings of the Board of Health.

Correspondence relating to practice of medicine should not be sent to the State Board of Health.

Under an act of the legislature, every person practicing medicine in the state is required to procure a certificate from this board. Two classes of certificates are issued: A. to graduates of legally recognized medical colleges; B, to those who have passed a satisfactory examination before the board. Examinations are given by this board on the first Tuesday of February, May, August and November, at the office of the secretary, Capitol building.

COMMISSIONERS OF PHARMACY.

TERMS EXPIRE.

President.—JOHN H. PICKETT, Oskaloosa..... April 23, 1898
Vice-President.—FLETCHER HOWARD, Des Moines... April 23, 1899
 W. L. LELAND, Hawarden April 30, 1900
Secretary.—CHARLES W. PHILLIPS, Jackson county; postoffice,
 Des Moines.

Members of the board are appointed for a term of three years, one member each year. Every person who shall desire to conduct the business of selling at retail, compounding or dispensing drugs, etc., for medical use, must first be examined by said board and their names registered in a book kept by the board for that purpose, showing also his residence, together with the date of issuing certificate.

Fee for examination and certificate, \$5.

The following law relates to itinerent vendor's license:

SEC. 2594. Itinerent vendors of drugs. Any itinerant vendor of any drug, nostrum, ointment, or appliance of any kind for the treatment of any disease or injury, and all those who by any method publicly profess to treat or cure diseases, injury, or deformity, shall pay to the treasurer of the commission of pharmacy an annual fee of one hundred dollars, upon the receipt of which the secretary of the commission shall issue a license for one year from its date. Two thousand dollars annually of the money arising from the license fund, or so much as may be needed, shall be devoted to defraying the expenses of the commission, and any balance remaining shall be paid into the state treasury. Said commission shall, on the first day of January of each year, make a verified and itemized statement in writing to the auditor of state, of all receipts and expenditures of money coming into their hands by virtue of their office. Any violation of this section shall be a misdemeanor, and any person shall, upon conviction thereof, pay a fine of not less than one hundred dollars, nor more than two hundred dollars. In actions or prosecutions under this chapter, it need not be proven that the defendant has not a license, but such fact shall be a matter of defense.

EDUCATIONAL BOARD OF EXAMINERS.

President.—HON. R. C. BARRETT, State Superintendent of Public Instruction, *ex-officio*.

Members of the Board—

Charles A. Schaeffer, A. M., President State University, *ex-officio*.

H. H. Seerley, A. M., President State Normal School, *ex-officio*.

Lizzie Hughes, Wapello, Secretary. Nov. 21, 1900

E. E. Blanchard, Waverly. Nov. 26, 1898

Two members of the board, one of whom shall be a woman, are appointed by the Governor for terms of four years, and are not eligible for re-appointment.

The board holds annually at least two public examinations of teachers, and a full record of their proceedings, as well as a complete register of all persons to whom certificates and diplomas are issued, is kept by the board.

The new code makes provision for a certificate to primary teachers of acknowledged ability and of successful experience.

Persons holding a certificate from the board are authorized, for a term of five years, to teach in any public school of the state.

Fee for state certificate, \$3, and for state diploma, \$5; fees when collected to be paid into the state treasury. If, however, an applicant shall fail in the examination, one-half of the fee is returned.

BOARD OF DENTAL EXAMINERS.

TERMS EXPIRE.

President.—DR. J. T. ABBOTT, Manchester. Aug. 1, 1899

Sec. and Treas.—DR. F. P. WEBBER, Cherokee. Aug. 1, 1898

DR. J. S. KULP, Muscatine. Aug. 1, 1902

DR. G. W. MILLER, Des Moines. Aug. 1, 1900

DR. EMORY L. BROOKS, Vinton. Aug. 1, 1901

Dentists doing business in the state must register with this board, and persons commencing the practice of dentistry, who have not a diploma from some reputable dental college, must be examined and receive license from the board.

HISTORICAL DEPARTMENT.

Board of Trustees.—GOV. L. M. SHAW.

Chief Justice H. E. Deemer.	Judge Josiah Given.
Judge G. S. Robinson.	Judge C. M. Waterman.
Judge C. T. Granger.	Judge Scott M. Ladd.
Hon. G. L. Dobson, Secretary of State.	
Hon. R. C. Barrett, Superintendent of Public Instruction.	
CHARLES ALDRICH, A. M., <i>Curator and Secretary.</i>	

As now organized this department dates from the first day of July, 1892. Its chief purpose is the collection of historical data relating to our own state and the vast territory of which it originally formed a part. So far as literature is concerned, special efforts are being made to collect Iowa newspapers from the earliest dates to the present time — works of state and general western and national history — works on the slavery question and the war for the Union — histories of all our wars from the earliest times — reports upon the census of both state and nation — works relating to the North American Indians — county histories, directories of cities and towns, earlier and later maps, Iowa pamphlets — biographies of our notable men and women, printed or in manuscript — written or printed documents relating to early settlers and settlements — reports, catalogues, circulars and broadsides relating to the churches, educational and benevolent institutions of the state — in short, every species of data which can throw light upon local, state, or western history.

The department publishes THE ANNALS OF IOWA, a quarterly historical magazine of eighty pages, which will enter upon its sixth year with the number for April, 1898. This is made up of original contributions in history and biography. By direction of the trustees it is sent to every organized library in our state. Its price to subscribers is \$1 per year.

A considerable collection of museum materials, military relics and mementoes, specimens in archeology, geology, mineralogy and natural history, has been made and placed on exhibition.

The department has secured twenty-nine fine oil portraits of distinguished Iowans, most of which have been placed in other rooms of the capitol. As works of art many of these rank very high. Several more are promised in the near future.

The historical department is supported by a permanent appropriation of \$6,000 per annum.

Up to November 1, 1896, the collections of the department included the following:

Bound volumes of newspapers	1,733
Newspapers and periodicals coming to the department.....	355
Total number of books in the library	3,909
Total number of pamphlets in the library	3,407

Also a large collection of autograph letters, manuscripts and portraits of notable people in all parts of the world.

HISTORICAL SOCIETY—IOWA CITY.

The officers of the society are:

President.—J. L. PICKARD, LL. D.

Vice-President.—PROF. I. A. LOOS.

Treasurer.—LOVELL SWISHER

Secretary.—M. W. DAVIS.

Librarian.—H. W. LATHROP.

Editor.—DR. F. LLOYD.

BOARD OF CURATORS.

(By appointment of the governor.)

Hon. D. N. Richardson	Davenport
Hon. George D. Perkins	Sioux City
Miss Marion Murdock	Humboldt
Hon. S. M. Clark	Keokuk
Hon. W. J. Knight	Dubuque
Hon. J. O. Crosby	Garnaville
Hon. R. H. Moore	Ottumwa
Hon. John F. Duncombe	Fort Dodge
Hon. Horace M. Towner	Corning

(By election of society.)

Dr. J. L. Pickard	Iowa City
Dr. C. M. Hobby	Iowa City
Prof. S. Calvin	Iowa City
Prof. T. H. McBride	Iowa City
Hon. Peter A. Dey	Iowa City
Hon. George W. Ball	Iowa City
Dr. M. B. Cochrane	Iowa City
Dr. B. F. Shambaugh	Iowa City
Hon. S. E. Paine	

AGRICULTURAL SOCIETY.

OFFICERS.

- President.*—JOHN COWNIE, South Amana, Iowa county.
Vice-President.—W. F. HARRIMAN, Hampton, Franklin county.
Secretary.—P. L. FOWLER, Des Moines, Polk county.
Treasurer.—G. D. ELLYSON, Des Moines, Polk county.

DIRECTORS.

TERMS EXPIRE JANUARY, 1899.

- | | |
|--------------------------|-----------------------------|
| J. P. Manatrey | Fairfield, Jefferson county |
| C. E. Cameron | Alta, Buena Vista county |
| George W. Franklin | Atlantic, Cass county |
| A. L. Plummer | Ivy, Polk county |
| D. Sheehan | Osage, Mitchell county |

TERMS EXPIRE JANUARY, 1900.

- | | |
|-----------------------|---------------------------|
| J. C. Frasier | Bloomfield, Davis county |
| L. H. Pickard | Harlan, Shelby county |
| M. J. Wragg | Waukee, Dallas county |
| J. W. Wadsworth | Algona, Kossuth county |
| R. J. Johnston | Humboldt, Humboldt county |

Appropriation by the Twenty-sixth General Assembly, \$7,000.

The association holds its annual meetings in January of each year for election of officers, transaction of its general business and financial settlement.

HORTICULTURAL SOCIETY.

- President.*—C. F. GARDNER, Osage.
Vice-President.—M. J. WRAGG, Waukee.
Secretary.—GEORGE H. VAN HOUTEN, Lenox.
Treasurer.—W. M. BOMBERGER, Harlan.
Librarian.—GEORGE H. VAN HOUTEN, Lenox.

DIRECTORS.

- First District.*—G. B. Brackett, Denmark.
Second District.—Abner Branson, New Sharon.
Third District.—M. G. Edwards, Glenwood.
Fourth District.—Wesley Greene, Davenport.
Fifth District.—W. O. McElroy, Newton.

- Sixth District.*—A. L. Plummer, Ivy.
Seventh District.—B. Shontz, Correctionville.
Eighth District.—R. P. Speer, Cedar Falls.
Ninth District.—B. F. Ferris, Hampton.
Tenth District.—P. F. Kinne, Storm Lake.
Eleventh District.—Elmer Reeves, Waverly.
Twelfth District.—Eugene Secor, Forest City.

Terms of members from even numbered districts will expire in 1899; those of odd numbered districts in 1898.

Annual meetings of the society are held the second Tuesday of December of each year.

The society publishes an annual report full of valuable and interesting papers.

The object of this society is the promotion and encouragement of horticulture and arboriculture in the state by the collection and dissemination of practical information regarding the cultivation of such fruits, flowers and trees as are best adapted to the soil and climate of the state. Next annual meeting the second Tuesday in December, 1898.

IOWA STATE TEACHERS' ASSOCIATION.

<i>President.</i> —A. N. Currier	Iowa City
<i>Vice-Presidents.</i> —F. E. Willard	Marshalltown
Carrie B. Parker	Spencer
J. H. Beveridge	Glidden
<i>Secretary.</i> —Carrie M. Goodell	Corydon
<i>Treasurer.</i> —G. W. Samson	Cedar Falls
<i>Executive Committee.</i> —F. J. Sessions.....	Waterloo
Kate E. Corkhill	Indianola
W. F. Chevalier	Red Oak

The objects of this association are mutual benefit of its members educationally, and the improvement of the schools of Iowa.

COUNTY OFFICERS OF IOWA.

ADAIR COUNTY.

COUNTY SEAT, GREENFIELD.

OFFICE.	NAME OF OFFICER.	POSTOFFICE.	POLITICS.
Auditor	J. D. Friel	Greenfield	Rep.
Clerk of courts.	H. G. Lynch	Greenfield	Rep.
Treasurer	J. S. Hulbert	Greenfield	Rep.
Recorder	T. W. Brown	Greenfield	Rep.
Sheriff	D. A. Patterson	Greenfield	Rep.
Supt. of schools.	A. A. Taylor	Greenfield	Rep.
Surveyor	Geo. F. Clark	Bridgewater	Rep.
Coroner	W. H. Romesha	Greenfield	Rep.
County attorney	F. E. Gates	Adair	Rep.
Supervisor	D. Eshelman	Fontanelle	Rep.
Supervisor	C. A. Ostrander	Dexter	Rep.
Supervisor	J. C. Lane	Fontanelle	Dem.

ADAMS COUNTY.

COUNTY SEAT, CORNING.

OFFICE.	NAME OF OFFICER.	POSTOFFICE.	POLITICS.
Auditor	J. M. Belknap	Corning	Dem.
Clerk of courts.	W. C. McClelland	Corning	Dem.
Treasurer	W. P. Shinn	Corning	Dem.
Recorder	L. M. Allen	Corning	Rep.
Sheriff	Wm. Gibson	Corning	Rep.
Supt. of schools.	Ira P. Clark	Corning	Rep.
Surveyor	H. H. Hastings	Corning	Rep.
Coroner	T. D. Lincoln	Quincy	Rep.
County attorney	D. H. Meyerhoff	Corning	Rep.
Supervisor	Geo. C. Calkins	Corning	Dem.
Supervisor	C. S. Crouse	Prescott	Rep.
Supervisor	D. P. Hall	Corning	Dem.
Supervisor	J. S. Lynam	Brooks	Dem.
Supervisor	H. S. Kirkpatrick	Carl	Dem.

ALLAMAKEE COUNTY.

COUNTY SEAT, WAUKON.

OFFICE.	NAME OF OFFICER.	POSTOFFICE.	POLITICS.
Auditor	Otto Hagen	Waukon	Rep.
Clerk of courts	W. O. Bock	Waukon	Rep.
Treasurer	Geo. J. Helming	Waukon	Rep.
Recorder	E. M. Hancock	Waukon	Rep.
Sheriff	Jas. H. McGhee	Waukon	Rep.
Supt. of schools	J. F. Smith	Waukon	Rep.
Surveyor	H. B. Miner	Ion	Rep.
Coroner	S. C. Myers	Rossville	Rep.
County attorney	H. H. Stilwell	Waukon	Rep.
Supervisor	M. W. Eaton	Waukon	Rep.
Supervisor	J. W. Hartley	French Creek	Rep.
Supervisor	J. A. Drogset	Elon	Rep.

APPANOOSE COUNTY.

COUNTY SEAT, CENTERVILLE.

OFFICE.	NAME OF OFFICER.	POSTOFFICE.	POLITICS.
Auditor	H. L. Hazlewood	Centerville	Rep.
Clerk of courts	D. R. Gurnsey	Centerville	Rep.
Treasurer	N. M. Scott	Centerville	Rep.
Recorder	J. A. Stevens	Centerville	Rep.
Sheriff	Ed. Clemmie	Centerville	Rep.
Supt. of schools	E. W. Adamson	Centerville	Rep.
Surveyor	P. S. Holbrook	Cincinnati	Rep.
Coroner	John Dailey	Welsh	Rep.
County attorney	J. M. Wilson	Centerville	Rep.
Supervisor	H. H. Phillips	Forbush	Rep.
Supervisor	J. M. Walker	Walnut City	Rep.
Supervisor	H. Baker	Centerville	Rep.

AUDUBON COUNTY.
COUNTY SEAT, AUDUBON.

OFFICE.	NAME OF OFFICER.	POSTOFFICE.	POLITICS.
Auditor	Thos. Lohner	Audubon	Dem.
Clerk of courts.	H. D. Woodward	Audubon	Rep.
Treasurer	L. D. Phelps	Audubon	Rep.
Recorder	M. N. Esbeck	Audubon	Rep.
Sheriff	J. H. Janes	Audubon	Dem.
Supt. of schools.	R. H. Spencer	Audubon	Dem.
Surveyor	H. S. Wattles	Audubon	Rep.
Coroner	W. R. Koob	Audubon	Rep.
County attorney	F. E. Brainard	Audubon	Rep.
Supervisor	W. D. Stanley	Audubon	Rep.
Supervisor	S. F. Garmire	Audubon	Rep.
Supervisor	Neils P. Hoegh	Audubon	Rep.

BENTON COUNTY.
COUNTY SEAT, VINTON.

OFFICE.	NAME OF OFFICER.	POSTOFFICE.	POLITICS.
Auditor	W. H. Bickel	Vinton	Rep.
Clerk of courts.	B. F. Mossman	Vinton	Rep.
Treasurer	Chas. W. Brubaker	Vinton	Dem.
Recorder	J. E. Whipple	Vinton	Rep.
Sheriff	P. H. Thiessen	Vinton	Dem.
Supt. of schools.	A. K. Rife	Vinton	Dem.
Surveyor	Wm. Bernstorf	Keystone	Dem.
Coroner	J. E. Cox	Belle Plaine	Rep.
County attorney	M. J. Tobin	Vinton	Rep.
Supervisor	M. S. Pratt	Shellsburg	Rep.
Supervisor	R. F. Smith	Belle Plaine	Rep.
Supervisor	John F. Schloeman	Norway	Dem.

BLACK HAWK COUNTY.

COUNTY SEAT, WATERLOO.

OFFICE.	NAME OF OFFICER.	POSTOFFICE.	POLITICS.
Auditor	D. W. Foote	Waterloo.....	Rep.
Clerk of courts..	H. D. Williams..	Waterloo.....	Rep.
Treasurer	F. M. Shoemaker..	Waterloo.....	Rep.
Recorder	C. B. Santee.....	Waterloo.....	Rep.
Sheriff	W. M. Law.....	Waterloo.....	Rep.
Supt. of schools	W. W. Brittain ..	Waterloo.....	Rep.
Suveyor	M. L. Newton	Waterloo.....	Rep.
Coroner	E. J. Waddey.....	Waterloo.....	Rep.
County attorney	S. B. Reed.....	Waterloo.....	Rep.
Supervisor	Wm. Fegles.....	LaPorte City..	Dem.
Supervisor	C. D. Becker.....	Waterloo.....	Rep.
Supervisor	C. B. Stilson.....	Waterloo.....	Rep.
Supervisor	C. A. Rownd.....	Cedar Falls.....	Rep.
Supervisor	Ed. Mullany.....	Jesup.....	Dem.
Supervisor	Neil McDougal..	Waterloo.....	Rep.
Supervisor	C. H. Brandhorst..	Hudson.....	Dem.

BOONE COUNTY.

COUNTY SEAT, BOONE.

OFFICE.	NAME OF OFFICER.	POSTOFFICE.	POLITICS.
Auditor	M. D. McGregor ..	Boone.....	Rep.
Clerk of courts..	E. Harner.....	Boone.....	Rep.
Treasurer	B. M. Huntley	Boone.....	Rep.
Recorder	Chas. Olson.....	Boone.....	Rep.
Sheriff	George Garner.....	Boone.....	Dem.
Supt. of schools	B. P. Holst.....	Boone.....	Dem.
Surveyor	Geo. W. Brown.....	Boone.....	Rep.
Coroner	Andrew White.....	Boone.....	Rep.
County attorney	A. J. Holmes.....	Boone.....	Rep.
Supervisor	Thos. Burk.....	Boone.....	Rep.
Supervisor	John Anderson.....	Madrid.....	Rep.
Supervisor	A. L. Mace.....	Angus.....	Rep.

BREMER COUNTY.

COUNTY SEAT, WAVERLY.

OFFICE.	NAME OF OFFICER.	POSTOFFICE.	POLITICS.
Auditor	W. Weiditschka ..	Waverly	Dem.
Clerk of courts ..	Theo. Pockels	Waverly	Dem.
Treasurer	John M. Hazlett ..	Waverly	Dem.
Recorder	W. H. Babcock	Waverly	Rep.
Sheriff	Henry Parrott	Waverly	Dem.
Supt. of schools ..	F. P. Hagemann ..	Waverly	Dem.
Surveyor	George Watts	Sumner	Dem.
Coroner	C. E. Patterson ..	Sumner	Dem.
County attorney ..	D. A. Long	Waverly	Dem.
Supervisor	H. K. Barney	Horton	Rep.
Supervisor	W. C. Holt	Waverly	Rep.
Supervisor	J. F. Schoephoerster	Sumner	Dem.

BUCHANAN COUNTY.

COUNTY SEAT, INDEPENDENCE.

OFFICE.	NAME OF OFFICER.	POSTOFFICE.	POLITICS.
Auditor	V. W. Davis	Independence ..	Rep.
Clerk of courts ..	H. C. Chappell	Independence	Rep.
Treasurer	James A. Poor	Independence	Rep.
Recorder	J. B. Truax	Independence	Rep.
Sheriff	Clyde Iliff	Independence	Rep.
Supt. of schools ..	E. C. Lillie	Independence	Rep.
Surveyor	J. N. Iliff	Independence ..	Rep.
Coroner	F. R. Bain	Hazleton	Rep.
County attorney ..	C. E. Ransier	Independence	Rep.
Supervisor	Randall Jacobs	Hazleton	Rep.
Supervisor	Walter Thompson ..	Winthrop	Rep.
Supervisor	J. D. Laird	Jesup	Rep.
Supervisor	Fred Ebersole	Winthrop	Rep.
Supervisor	Chas. E. Royack	Independence	Rep.
Supervisor	E. F. Irwin	Quasqueton ..	Rep.
Supervisor	John Elliott	Lamont	Rep.

BUENA VISTA COUNTY.

COUNTY SEAT, STORM LAKE.

OFFICE.	NAME OF OFFICER.	POSTOFFICE.	POLITICS.
Auditor	J. H. LaGrange	Storm Lake	Rep.
Clerk of courts	S. C. Bradford	Storm Lake	Rep.
Treasurer	G. W. Austin	Storm Lake	Rep.
Recorder	Lorin Ellis	Storm Lake	Rep.
Sheriff	E. L. O'Banion	Storm Lake	Dem.
Supt. of schools	J. E. Durkee	Sioux Rapids	Rep.
Surveyor	F. M. Hardin	Alta	Rep.
Coroner	L. M. Johnston	Storm Lake	Rep.
County attorney	F. F. Faville	Storm Lake	Rep.
Supervisor	E. C. Cowles	Storm Lake	Rep.
Supervisor	L. A. Torkelson	Sioux Rapids	Rep.
Supervisor	A. M. Davis	Newell	Rep.
Supervisor	N. P. Helberg	Alta	Rep.
Supervisor	S. G. Buland	Linn Grove	Rep.

BUTLER COUNTY.

COUNTY SEAT, ALLISON.

OFFICE.	NAME OF OFFICER.	POSTOFFICE.	POLITICS.
Auditor	George W. Conn	Allison	Rep.
Clerk of courts	W. C. Thompson, Jr	Allison	Rep.
Treasurer	W. J. Burbank	Allison	Rep.
Recorder	Ev. Franke	Allison	Rep.
Sheriff	M. S. Cline	Allison	Rep.
Supt. of schools	H. B. Akin	Allison	Rep.
Surveyor	Ward M. Jones	Allison	Rep.
Coroner	Dr. V. C. Birney	Greene	Rep.
County attorney	Geo. A. McIntyre	Shell Rock	Rep.
Supervisor	Stanley Conn	Parkersburg	Rep.
Supervisor	J. F. Wade	Greene	Rep.
Supervisor	B. Leavens	Shell Rock	Rep.

CALHOUN COUNTY.

COUNTY SEAT, ROCKWELL CITY.

OFFICE.	NAME OF OFFICER.	POSTOFFICE.	POLITICS.
Auditor	B. E. Stonebraker ..	Rockwell City	Rep.
Clerk of courts ..	Fred. Russell	Rockwell City	Rep.
Treasurer	B. E. Sebern	Rockwell City	Rep.
Recorder	C. A. Clark	Rockwell City	Rep.
Sheriff	R. A. White	Rockwell City	Rep.
Supt. of schools ..	R. W. Murphey	Rockwell City	Rep.
Surveyor	S. F. Moeller	Muddy	Rep.
Coroner	J R Thompson	Jolley	Rep.
County attorney ..	B B. Foster	Manson	Rep.
Supervisor	R A Smith	Lake City	Rep.
Supervisor	S. L. Kent	Manson	Rep.
Supervisor	H C. Witter	Lohrville	Rep.
Supervisor	F. B. Ramige	Rockwell City	Rep.
Supervisor	Jas. A. Kelley	Fonda	Dem.

CARROLL COUNTY.

COUNTY SEAT, CARROLL.

OFFICE.	NAME OF OFFICER.	POSTOFFICE.	POLITICS.
Auditor	J. P. Laughlin	Carroll	Dem.
Clerk of courts ..	W. H. Mohr	Carroll	Rep.
Treasurer	Gus. E. Hoch	Carroll	Dem.
Recorder	J. J. Kempker	Carroll	Dem.
Sheriff	Geo. S. Nestle	Carroll	Dem.
Supt. of schools ..	J. J. McMahon	Carroll	Dem.
Surveyor	I. W. Hoffman	Roselle	Dem.
Coroner	Dr. A. M. Laugel	Breda	Dem.
County attorney ..	A. T. Olerich	Carroll	Rep.
Supervisor	Thos. Rich	Carroll	Dem.
Supervisor	A. C. Steele	Coon Rapids	Rep.
Supervisor	Chris. Grube	Wanning	Dem.
Supervisor	D. W. Earl	Kentner	Rep.
Supervisor	Richard Booth	Arcadia	Dem.

CASS COUNTY.

COUNTY SEAT, ATLANTIC.

OFFICE.	NAME OF OFFICER.	POSTOFFICE.	POLITICS.
Auditor	R. H. Shiflett	Atlantic	Rep.
Clerk of courts	W. H. McConvill	Atlantic	Rep.
Treasurer	T. W. Brown	Atlantic	Rep.
Recorder	Frank Herbert	Atlantic	Rep.
Sheriff	J. P. Hill	Atlantic	Rep.
Supt of schools	A. J. Burton	Atlantic	Dem.
Surveyor	Henry Heaton	Atlantic	Dem.
Coroner	M. J. Murphy	Cumberland	Rep.
County attorney	C. A. Meredith	Atlantic	Rep.
Supervisor	R. D. Wilkin	Atlantic	Rep.
Supervisor	Levi Mountain	Cumberland	Rep.
Supervisor	D. B. Frink	Cumberland	Rep.
Supervisor	Abe Biggs	Anita	Rep.
Supervisor	J. F. McGovern	Atlantic	Dem.

CEDAR COUNTY.

COUNTY SEAT, TIPTON.

OFFICE.	NAME OF OFFICER.	POSTOFFICE.	POLITICS.
Auditor	P. H. Downing	Tipton	Rep.
Clerk of courts	I. J. Hamiel	Tipton	Rep.
Treasurer	H. Piatt	Tipton	Dem.
Recorder	S. A. Jennings	Tipton	Rep.
Sheriff	D. A. Downing	Tipton	Dem.
Supt. of schools	J. W. Marker	Tipton	Dem.
Surveyor	J. Q. Zuck	Clarence	Dem.
Coroner	L. L. Kennedy	Mechanicsville	Rep.
County attorney	C. O. Boling	Tipton	Rep.
Supervisor	J. E. Michener	West Branch	Rep.
Supervisor	Ernest Schluter	Lowden	Rep.
Supervisor	L. H. André	Mechanicsville	Dem.
Supervisor	C. L. Schiele	Durant	Dem.
Supervisor	Joseph McCoy	Stanwood	Rep.

CERRO GORDO COUNTY.

COUNTY SEAT, MASON CITY.

OFFICE.	NAME OF OFFICER.	POSTOFFICE.	POLITICS.
Auditor	J. J. Long	Mason City.....	Rep.
Clerk of courts.....	I. W. Keerl.....	Mason City.....	Rep.
Treasurer	L. W. Phillips	Mason City.....	Rep.
Recorder	J. H. McEwen	Mason City.....	Rep.
Sheriff	J. S. Confer	Mason City.....	Rep.
Supt. of schools.....	Eugene Brown.....	Mason City.....	Rep.
Surveyor	W. S. Colby.....	Clear Lake.....	Rep.
Coroner	Dr. E. C. Miller.....	Rockwell.....	Rep.
County attorney.....	D. W. Telford.....	Mason City.....	Rep.
Supervisor	A. D. Kerr.....	Swaledale.....	Rep.
Supervisor	H. I. Smith.....	Mason City.....	Rep.
Supervisor	J. P. Hill.....	Creamery.....	Rep.

CHEROKEE COUNTY.

COUNTY SEAT, CHEROKEE.

OFFICE.	NAME OF OFFICER.	POSTOFFICE.	POLITICS.
Auditor	W. C. Adsit	Cherokee.....	Rep.
Clerk of courts.....	D. W. McNeal.....	Cherokee.....	Rep.
Treasurer	J. H. Sheldon	Cherokee.....	R-p.
Recorder	Cyrus Snyder.....	Cherokee.....	Rep.
Sheriff	Jno. M. Hill	Cherokee.....	Dem.
Supt. of schools.....	Agnes J. Robertson.....	Cherokee.....	Rep.
Surveyor	Jas. S. Pingrey.....	Cherokee.....	Rep.
Coroner	R. J. Smyth	Cherokee.....	Rep.
County attorney.....	Thos. McCulla.....	Cherokee.....	Rep.
Supervisor	Moses Mummert.....	Aurelia.....	Rep.
Supervisor	Daniel Phelan.....	Cherokee.....	Dem.
Supervisor	R. Warburton.....	Cherokee.....	Rep.
Supervisor	E. R. Charlton.....	Cleghorn.....	Rep.
Supervisor	W. H. Keck.....	Washta.....	Rep.

CHICKASAW COUNTY.

COUNTY SEAT, NEW HAMPTON.

OFFICE.	NAME OF OFFICER.	POSTOFFICE.	POLITICS.
Auditor	T. B. Condon	New Hampton	Dem.
Clerk of courts	Paul Brosby	New Hampton	Rep.
Treasurer	William Cooney	New Hampton	Dem.
Recorder	A. D. Kirschman	New Hampton	Rep.
Sheriff	F. E. Sherwood	New Hampton	Dem.
Supt. of schools	J. A. Bishop	New Hampton	Dem.
Surveyor	G. W. Cotant	New Hampton	Dem.
Coroner	E. N. Johnston	Fredericksburg	Dem.
County attorney	A. G. Lawrence	New Hampton	Rep.
Supervisor	Henry Rehorst	Williamstown	Dem.
Supervisor	J. H. McGrane	Deerfield	Dem.
Supervisor	Edson Sewell	Nansen	Rep.
Supervisor	Christ Saltzman	Lawler	Dem.
Supervisor	H. A. Conklin	Nashua	Dem.

CLARKE COUNTY.

COUNTY SEAT, OSCEOLA.

OFFICE.	NAME OF OFFICER.	POSTOFFICE.	POLITICS.
Auditor	A. Brubaker	Osceola	Rep.
Clerk of courts	W. H. Adkins	Osceola	Rep.
Treasurer	John W. Hall	Osceola	Rep.
Recorder	C. I. Lamb	Osceola	Rep.
Sheriff	C. D. Lukenbill	Osceola	Dem.
Supt. of schools	Nellie Richards	Osceola	Dem.
Surveyor	A. Lyons	Murray	Rep.
Coroner	W. F. Carver	Murray	Rep.
County attorney	C. T. Hardinger	Osceola	Rep.
Supervisor	R. R. Chapman	Derby	Rep.
Supervisor	Jas. F. Miller	Jamison	Rep.
Supervisor	Dan Sherwood	Lacelle	Rep.

CLAY COUNTY.

COUNTY SEAT, SPENCER.

OFFICE.	NAME OF OFFICER.	POSTOFFICE.	POLITICS.
Auditor	William Barnes	Spencer	Rep.
Clerk of courts	C. H. Staples	Spencer	Rep.
Treasurer	Jasper Messenger	Spencer	Rep.
Recorder	T. P. Powell	Spencer	Rep.
Sheriff	J. B. Lewis	Spencer	Rep.
Supt. of schools	Ellen Reed	Spencer	Rep.
Surveyor	P. M. Moore	Gillett's Grove	Rep.
Coroner	John Andrew	Spencer	Rep.
County attorney	G. H. Martin	Spencer	Rep.
Supervisor	A. W. Sleeper	Everly	Rep.
Supervisor	J. F. Lundy	Spencer	Rep.
Supervisor	Thos. Kenderdine	Dickens	Rep.
Supervisor	P. C. Blackmer	Peterson	Rep.
Supervisor	Charles Gilmore	Sioux Rapids	Rep.

CLAYTON COUNTY.

COUNTY SEAT, ELKADER.

OFFICE.	NAME OF OFFICER.	POSTOFFICE.	POLITICS.
Auditor	J. G. Hempel	Elkader	Rep.
Clerk of courts	Dan. Costigan	Elkader	Rep.
Treasurer	Charles Ruegnitz	Elkader	Dem.
Recorder	J. H. Hill	Elkader	Dem.
Sheriff	E. E. Benton	Elkader	Dem.
Supt. of schools	Sumner Miller	Guttenberg	Dem.
Surveyor	Harry L. Dayton	Guttenberg	Dem.
Coroner	Charles E. Scholz	Guttenberg	Dem.
County attorney	T. M. Davidson	Elkader	Rep.
Supervisor	William Monlux	Elkader	Rep.
Supervisor	William Kaiser	National	Dem.
Supervisor	H. G. Jenkins	Guttenberg	Rep.

CLINTON COUNTY.

COUNTY SEAT, CLINTON.

OFFICE.	NAME OF OFFICER.	POSTOFFICE.	POLITICS.
Auditor	Fritz Horn	Clinton	Rep.
Clerk of courts..	John Edens, Jr.	Clinton	Dem.
Treasurer	Paul Lubbers	Clinton	Dem.
Recorder	Charlie Walls	Clinton	Rep.
Sheriff	T. J. Hudson	Clinton	Dem.
Supt. of schools.	V. U. Gordon	Clinton	Dem.
Surveyor	August Schnell	Clinton	Dem.
Coroner	C. W. Meyers	Clinton	Dem.
County attorney	C. H. George	Clinton	Rep.
Supervisor	C. C. Buns	Elwood	Rep.
Supervisor	P. B. Ingwersen	Clinton	Dem.
Supervisor	H. P. Hart	De Witt	Dem.

CRAWFORD COUNTY.

COUNTY SEAT, DENISON.

OFFICE.	NAME OF OFFICER.	POSTOFFICE.	POLITICS.
Auditor	John T. Carey	Denison	Dem.
Clerk of courts..	Emil Kruger	Denison	Dem.
Treasurer	A. B. Lorenzen	Denison	Dem.
Recorder	O. M. Criswell	Denison	Dem.
Sheriff	Henry Bell	Denison	Dem.
Supt. of schools.	A. G. Myers	Denison	Dem.
Surveyor	H. Huntington	Denison	Dem.
Coroner	M. N. Smith	Denison	Rep.
County attorney	R. Shaw Van	Denison	Dem.
Supervisor	Fred Jepsen	Denison	Dem.
Supervisor	W. W. Rhodenbaugh	Vail	Dem.
Supervisor	John White	West Side	Dem.
Supervisor	G. W. Langley	Dow City	Dem.
Supervisor	Otto Hink	Denison	Rep.

DALLAS COUNTY.

COUNTY SEAT, ADEL.

OFFICE.	NAME OF OFFICER.	POSTOFFICE.	POLITICS.
Auditor	C. R. Lyon	Adel	Rep.
Clerk of courts	C. C. Pugh	Adel	Rep.
Treasurer	W. S. Craft	Adel	Rep.
Recorder	W. J. Cole	Adel	Rep.
Sheriff	J. D. Payne	Adel	Rep.
Supt. of schools	A. C. Hutchins	Adel	Rep.
Surveyor	J. T. Jackson	Adel	Rep.
Coroner	H. P. Lods	Perry	Rep.
County attorney	W. W. Cardell	Perry	Rep.
Supervisor	T. D. Neff	Dallas Center	Rep.
Supervisor	Levi Hockett	Linden	Rep.
Supervisor	J. H. Sheveley	Perry	Rep.

DAVIS COUNTY.

COUNTY SEAT, BLOOMFIELD.

OFFICE.	NAME OF OFFICER.	POSTOFFICE.	POLITICS.
Auditor ..	M. J. Walker	Bloomfield	Dem.
Clerk of courts	Wm. Hotchkiss	Bloomfield	Dem.
Treasurer	John C. Bond	Bloomfield	Dem.
Recorder	S. H. Selman	Bloomfield	Dem.
Sheriff	Frank Young	Bloomfield	Dem.
Supt. of schools	C. W. Huff	Bloomfield	Dem.
Surveyor	W. L. Evans	Monterey	Dem.
Coroner ..	Henry Guernsey	Bloomfield	Dem.
County attorney	D. H. Payne	Bloomfield	Dem.
Supervisor	Newt. Battin	Bloomfield	Dem.
Supervisor	Levi Beauchamp	Stilesville	Dem.
Supervisor ..	Harrison Hawkins	Belknap	Dem.

DECATUR COUNTY.

COUNTY SEAT, LEON

OFFICE.	NAME OF OFFICER.	POSTOFFICE.	POLITICS.
Auditor	Geo W Sears	Leon	Dem.
Clerk of courts	J C Stockton	Leon	Peo.
Treasurer	Asa S. Cochran	Leon	Rep.
Recorder	Bryson Bruce	Leon	S.rep
Sheriff	Geo. F Wolever	Leon	Rep.
Supt of schools	J. E. Cummins	Leon	Rep.
Surveyor	J. M. Hollinger	Spring Valley	Rep.
Coroner	Dr B. R McAllaster	Leon	Rep.
County attorney	Geo. W. Baker	Leon	Dem.
Supervisor	C. L. Rudibaugh	Davis City	Rep.
Supervisor	J. F. Garber	Crown	Peo.
Supervisor	W. H. Campbell	Grand River	Rep.

DELAWARE COUNTY.

COUNTY SEAT, MANCHESTER.

OFFICE.	NAME OF OFFICER.	POSTOFFICE.	POLITICS.
Auditor	H. E. Stetson	Manchester	Rep.
Clerk of courts	F. H. Paul	Manchester	Rep.
Treasurer	L. Mathews	Manchester	Rep.
Recorder	A. Dunham	Manchester	Rep.
Sheriff	R. W. Fishel	Manchester	Rep.
Supt of schools	L. T. Eaton	Manchester	Rep.
Surveyor	Vacant
Coroner	H. H. Lawrence	Manchester	Rep.
County attorney	H. F. Arnold	Manchester	Rep.
Supervisor	F. A. Grimes	Colesburg	Rep.
Supervisor	S. P. Carter	Hopkinton	Rep.
Supervisor	F. L. Durey	Manchester	Rep.

DES MOINES COUNTY.

COUNTY SEAT, BURLINGTON.

OFFICE.	NAME OF OFFICER.	POSTOFFICE.	POLITICS.
Auditor	M. P. Sharts	Burlington	Rep.
Clerk of courts	Paul Lange	Burlington	Rep.
Treasurer	Nils Anderson	Burlington	Dem.
Recorder	T. H. McConnell	Burlington	Rep.
Sheriff	George Smith	Burlington	Dem.
Supt. of schools	M. B. Shaw	Burlington	Dem.
Surveyor	John Nau	Augusta	Dem.
Coroner	F. L. Unterkircher	Burlington	Dem.
County attorney	C. C. Clark	Burlington	Rep.
Supervisor	Chris Mathes	Burlington	Dem.
Supervisor	Elisha Wright	Pleasant Grove	Rep.
Supervisor	James P. Welch	Kossuth	Dem.

DICKINSON COUNTY.

COUNTY SEAT, SPIRIT LAKE.

OFFICE.	NAME OF OFFICER.	POSTOFFICE.	POLITICS.
Auditor	Samuel L. Pillsbury	Spirit Lake	Rep.
Clerk of courts	W. A. Price	Spirit Lake	Rep.
Treasurer	J. C. Davis	Spirit Lake	Rep.
Recorder	C. W. Price	Spirit Lake	Rep.
Sheriff	J. C. Guthrie	Milford	Dem.
Supt. of schools	H. A. Welty	Spirit Lake	Rep.
Surveyor	J. M. Johnson	Spirit Lake	Rep.
Coroner	C. B. Fountain	Spirit Lake	Rep.
County attorney	L. E. Francis	Spirit Lake	Rep.
Supervisor	P. Rasmussen	Milford	Rep.
Supervisor	O. S. Jones	Spirit Lake	Rep.
Supervisor	P. Hagerty	Hagerty	Rep.

DUBUQUE COUNTY.

COUNTY SEAT, DUBUQUE.

OFFICE.	NAME OF OFFICER.	POSTOFFICE.	POLITICS.
Auditor	Geo. W. Schrup ..	Dubuque ..	Dem.
Clerk of courts.	Jas. A. Hayes ..	Dubuque ..	Dem.
Treasurer ..	F. N. Schroeder ..	Dubuque ..	Dem.
Recorder ..	D. C. Stewart ..	Dubuque ..	Dem.
Sheriff ..	J. Handeschild ..	Dubuque ..	Rep.
Supt. of schools.	B. J. Horchem ..	Dubuque ..	Dem.
Surveyor ..	Paul Ilg ..	Dubuque ..	Dem.
Coroner ..	R. Bennett, Jr. ..	Dubuque ..	Dem.
County attorney	H. H. Michel ..	Dubuque ..	Rep.
Supervisor ..	John Andre ..	Luxemberg ..	Dem.
Supervisor ..	J. J. Callahan ..	Dubuque ..	Dem.
Supervisor ..	C. Harrington ..	Balltown ..	Dem.
Supervisor ..	P. C. Maloy ..	Bernard ..	Dem.
Supervisor ..	E. Brown ..	Cascade ..	Dem.
Supervisor ..	A. Pillard ..	Rochdale ..	Dem.
Supervisor ..	F. J. Stoltz ..	Dubuque ..	Dem.

EMMET COUNTY.

COUNTY SEAT, ESTHERVILLE.

OFFICE.	NAME OF OFFICER.	POSTOFFICE.	POLITICS.
Auditor ..	G. C. Allen ..	Estherville ..	Rep.
Clerk of courts.	L. S. Williams ..	Estherville ..	Rep.
Treasurer ..	O. O. Refsell ..	Estherville ..	Rep.
Recorder ..	Samuel Collins ..	Estherville ..	Rep.
Sheriff ..	W. J. Pullen ..	Estherville ..	Rep.
Supt. of schools.	H. H. Davidson ..	Estherville ..	Rep.
Surveyor ..	R. B. Callwell ..	Estherville ..	Rep.
Coroner ..	E. B. Myrick ..	Estherville ..	Rep.
County attorney	C. W. Crim ..	Estherville ..	Rep.
Supervisor ..	A. O. Peterson ..	Estherville ..	Rep.
Supervisor ..	David Fitzgearld.	Estherville ..	Rep.
Supervisor ..	T. J. Hess ..	Maple Hill ..	Rep.
Supervisor ..	T. O. Sando ..	Estherville ..	Rep.
Supervisor ..	Wm. Stuart ..	Armstrong ..	Rep.

FAYETTE COUNTY.

COUNTY SEAT, WEST UNION.

OFFICE.	NAME OF OFFICER.	POSTOFFICE.	POLITICS.
Auditor	J. E. Dempster	West Union	Rep.
Clerk of courts..	H. R. Palmer	West Union	Rep.
Treasurer	Frank Camp	West Union	Rep.
Recorder	C. F. Chambers	West Union	Rep.
Sheriff	A. L. Hookings	West Union	Rep.
Supt. of schools..	F. H. Bloodgood	West Union	Rep.
Surveyor	J. R. Gardner	Hawkeye	Rep.
Coroner	W. E. Robinson	Oelwein	Rep.
County attorney	H. P. Hancock	West Union	Rep.
Supervisor	H. M. Wing	Oelwein	Rep.
Supervisor	J. M. Burnside	Waucoma	Rep.
Supervisor	J. D. Shaffer	Highland	Rep.

FLOYD COUNTY.

COUNTY SEAT, CHARLES CITY.

OFFICE.	NAME OF OFFICER.	POSTOFFICE.	POLITICS.
Auditor ..	W. D. Lindaman ..	Charles City	Rep.
Clerk of courts..	Willard Perrin ..	Charles City	Rep.
Treasurer	E. P. Walster	Charles City	Rep.
Recorder	C. H. Johnson	Charles City	Rep.
Sheriff	J. W. Parker	Charles City	Rep.
Supt. of schools..	J. I. Martin	Charles City	Rep.
Surveyor	F. B. Roziene	Charles City	Rep.
Coroner	W. A. Cook, M. D. .	Charles City	Rep.
County attorney	Frank Lingenfelder	Charles City	Rep.
Supervisor	L. Lane	Charles City	Rep.
Supervisor	R. S. Chichester ..	Rudd	Rep.
Supervisor	Tim Pippin	Rockford	Rep.
Supervisor	Phil Shultz	Marble Rock	Rep.
Supervisor	J. C. Merrill	Niles	Rep.

FRANKLIN COUNTY.

COUNTY SEAT, HAMPTON.

OFFICE.	NAME OF OFFICER.	POSTOFFICE.	POLITICS.
Auditor	Chas. Krag	Hampton	Rep.
Clerk of courts ..	R. E. McCrellis ..	Hampton	Rep.
Treasurer	Henry Proctor	Hampton	Rep.
Recorder	W. L. Burres	Hampton	Rep.
Sheriff	J. M. Watt	Hampton	Rep.
Supt. of schools ..	Emily Reeve	Hampton	Rep.
Surveyor	F. D. Pease	Hampton	Rep.
Coroner	J. W. Bailey	Hampton	Rep.
County attorney ..	H. C. Liggett	Hampton	Peo.
Supervisor	O. L. Minert	Aredale	Rep.
Supervisor	B. Throssel	Sheffield	Rep.
Supervisor	R. E. Train	Dows	Rep.

FREMONT COUNTY.

COUNTY SEAT, SIDNEY.

OFFICE.	NAME OF OFFICER.	POSTOFFICE.	POLITICS.
Auditor	W. J. Yowell	Sidney	Peo.
Clerk of courts ..	J. W. Roberts	Sidney	Dem.
Treasurer	J. F. Stevens	Sidney	S. rep
Recorder	B. I. Cavender	Sidney	Dem.
Sheriff	R. S. Tate	Sidney	Dem.
Supt. of schools ..	Lee Notson	Sidney	Dem.
Surveyor	Leonard Ewell	McPaul	Peo.
Coroner	Dr. S. C. McKitrick	Tabor	Peo.
County attorney ..	P. H. Hoop	Sidney	Peo.
Supervisor	W. S. Greenwood ..	Anderson	Rep.
Supervisor	M. A. Stevenson	Thurman	Dem.
Supervisor	J. M. McMillen	Hamburg	Peo.

GREENE COUNTY.

COUNTY SEAT, JEFFERSON.

OFFICE.	NAME OF OFFICER.	POSTOFFICE.	POLITICS.
Auditor	Amos Johnson	Jefferson	Rep.
Clerk of courts	E. S. Young	Jefferson	Rep.
Treasurer	J. W. Fitz	Jefferson	Rep.
Recorder	Joseph Lampman	Jefferson	Rep.
Sheriff	John F. Thompson	Jefferson	Rep.
Supt. of schools	W. E. Jenison	Jefferson	Rep.
Surveyor	W. Bean	Jefferson	Rep.
Coroner	Dr. F. M. Dean	Jefferson	Rep.
County attorney	Owen Lovejoy	Jefferson	Rep.
Supervisor	H. W. Kellogg	Jefferson	Rep.
Supervisor	Jos. Thompson	Jefferson	Rep.
Supervisor	A. C. Harris	Paton	Rep.
Supervisor	Robt. Cain	Scranton	Rep.
Supervisor	Albert Kerr	Scranton	Rep.

GRUNDY COUNTY.

COUNTY SEAT, GRUNDY CENTER.

OFFICE.	NAME OF OFFICER.	POSTOFFICE.	POLITICS.
Auditor	F. E. Langdon	Grundy Center	Rep.
Clerk of courts	M. A. Buchan	Grundy Center	Rep.
Treasurer	Rolf Aye	Grundy Center	Rep.
Recorder	W. F. Benz	Grundy Center	Rep.
Sheriff	Asjen Freese	Grundy Center	Rep.
Supt. of schools	J. T. Gray	Grundy Center	Rep.
Surveyor	E. A. Crary	Grundy Center	Rep.
Coroner	S. B. Sayre, Jr	Grundy Center	Rep.
County attorney	A. N. Wood	Grundy Center	Rep.
Supervisor	O. P. Filer	Parkersburg	Rep.
Supervisor	James A. Bawn	Parkersburg	Rep.
Supervisor	Marshall Rugg	Fredsville	Rep.
Supervisor	Fred Berends	Holland	Dem.
Supervisor	C. N. Clark	Conrad	Rep.
Supervisor	F. C. Hess	Ivester	Rep.
Supervisor	H. N. Dilley	Grundy Center	Rep.

GUTHRIE COUNTY.

COUNTY SEAT, GUTHRIE CENTER.

OFFICE.	NAME OF OFFICER.	POSTOFFICE.	POLITICS.
Auditor	H. L. Marshall	Guthrie Center	Rep.
Clerk of courts	J. F. Woody	Guthrie Center	Rep.
Treasurer	T. P. Reed	Guthrie Center	Rep.
Recorder	J. W. Buckmaster	Guthrie Center	Rep.
Sheriff	R. C. Kennelley	Guthrie Center	Rep.
Supt. of schools	C. M. Young	Guthrie Center	Rep.
Surveyor	D. J. Cowden	Adair	Rep.
Coroner	H. H. Mercer	Guthrie Center	Rep.
County attorney	C. W. Hill	Guthrie Center	Rep.
Supervisor	Isaac Clark	Bagley	Rep.
Supervisor	L. R. Morris	Panora	Rep.
Supervisor	A. Burris	Guthrie Center	Rep.

HAMILTON COUNTY.

COUNTY SEAT, WEBSTER CITY.

OFFICE.	NAME OF OFFICER.	POSTOFFICE.	POLITICS.
Auditor	John H. Sweeney	Webster City	Rep.
Clerk of courts	W. H. Wier	Webster City	Rep.
Treasurer	Peter Mathre	Webster City	Dem.
Recorder	Sol. D. Derr	Webster City	Rep.
Sheriff	W. W. Sinclair	Webster City	Rep.
Supt. of schools	Will F. Cole	Webster City	Rep.
Surveyor	Robt. T. Russell	Webster City	Rep.
Coroner	E. F. Price	Webster City	Rep.
County attorney	Geo. C. Olmstead	Webster City	Rep.
Supervisor	J. N. Garth	Webster City	Rep.
Supervisor	John R. King	Jewell	Rep.
Supervisor	O. J. Larson	Jewell	Rep.

HANCOCK COUNTY.

COUNTY SEAT, CONCORD.

OFFICE.	NAME OF OFFICER.	POSTOFFICE.	POLITICS.
Auditor	H. V. Reed	Garner	Rep.
Clerk of courts.	James M. Coutts	Garner	Rep.
Treasurer	Isaac Sweigard	Garner	Dem.
Recorder	F. W. Lenz	Garner	Rep.
Sheriff	J. H. Dickirson	Garner	Rep.
Supt. of schools.	Chas. F. Schell	Goodell	Rep.
Surveyor	F. N. Pitkin	Forest City	Rep.
Coroner	E. N. Bailey	Britt	Rep.
County attorney	C. R. Wood	Corwith	Rep.
Supervisor	J. B. Cundiff	Goodell	Rep.
Supervisor	E. P. Fox	Garner	Rep.
Supervisor	G. Carlson	Miller	Rep.
Supervisor	F. J. Oxley	Corwith	Rep.
Supervisor	W. C. Richards	Britt	Rep.

HARDIN COUNTY.

COUNTY SEAT, ELDORA.

OFFICE.	NAME OF OFFICER.	POSTOFFICE.	POLITICS.
Auditor	O. E. Miller	Eldora	Rep.
Clerk of courts	J. C. Crockett	Eldora	Rep.
Treasurer	H. F. Carter	Eldora	Rep.
Recorder	S. R. Edgington	Eldora	Rep.
Sheriff	A. W. Mitterer	Eldora	Rep.
Supt. of schools.	C. F. Woodward	Eldora	Rep.
Surveyor	F. T. Clampett	New Providence	Rep.
Coroner	H. C. Willett	Whitten	Rep.
County attorney	E. H. Lunday	Eldora	Rep.
Supervisor	Walter Carpenter	Iowa Falls	Rep.
Supervisor	M. L. Barnes	Whitten	Rep.
Supervisor	Herman Granner	Hubbard	Rep.

HARRISON COUNTY.

COUNTY SEAT, LOGAN.

OFFICE.	NAME OF OFFICER.	POSTOFFICE.	POLITICS.
Auditor	W H. Withrow	Logan	Dem.
Clerk of courts	I W Evans	Logan	Peo
Treasurer	H H. McKenney	Logan	Peo.
Recorder	A M. Peckenpaugh	Logan	Dem.
Sheriff	J L Skelton	Logan	Dem.
Supt of schools.	W T Arthur	Logan	Peo.
Surveyor	Jas E Ferguson	Logan	Dem.
Coroner	R E. Kidder	Little Sioux	Dem.
County attorney	M B. Bailey	Dunlap	S.rep
Supervisor	J O Pugsley	Mondamin	Rep.
Supervisor	Geo E. Reiff	Woodbine	Peo.
Supervisor	C H. Hilliard	Missouri Valley	Dem.

HENRY COUNTY.

COUNTY SEAT, MT. PLEASANT.

OFFICE.	NAME OF OFFICER.	POSTOFFICE.	POLITICS
Auditor	M. B. Huston	Mt Pleasant	Rep.
Clerk of courts	C. H. Tribby	Mt. Pleasant	Rep.
Treasurer	S W. Garvin	Mt. Pleasant	Rep
Recorder	John Gladd	Mt Pleasant	Rep
Sheriff	H. C. Putnam	Mt. Pleasant	Rep.
Supt. of schools	Ed L. Roth	Mt Pleasant	Rep.
Surveyor	J A Schreiner	Mt. Pleasant	Rep
Coroner	J. M. Brunner	Mt Pleasant	Rep.
County attorney	W. F. Kopp	Mt Pleasant	Rep.
Supervisor	Sol Cavinee	Mt. Pleasant	Rep.
Supervisor	Thos H Barton	Vega	Rep.
Supervisor	P Hillyard	Mt Union	Rep.

HOWARD COUNTY.

COUNTY SEAT, CRESCO.

OFFICE.	NAME OF OFFICER.	POSTOFFICE.	POLITICS.
Auditor	E. J. Williams	Cresco	Rep.
Clerk of courts	C. A. L. Loomas	Cresco	Rep.
Treasurer	G. R. Story	Cresco	Rep.
Recorder	E. J. Thomas	Cresco	Rep.
Sheriff	A. C. Campbell	Cresco	Dem.
Supt. of schools	F. A. McPherson	Cresco	Rep.
Surveyor	W. L. Richards	Cresco	Rep.
Coroner	D. P. Simons	Lime Springs	Rep.
County attorney	William Wilbraham	Cresco	Rep.
Supervisor	James Irvine	Lime Springs	Rep.
Supervisor	George Merrill	Cresco	Rep.
Supervisor	Hans Jacobson	Sande	Rep.

HUMBOLDT COUNTY.

COUNTY SEAT, DAKOTA CITY.

OFFICE.	NAME OF OFFICER.	POSTOFFICE.	POLITICS.
Auditor	Harwood Sharp	Humboldt	Rep.
Clerk of courts	O. T. Gallixson	Humboldt	Rep.
Treasurer	D. R. Miles	Humboldt	Rep.
Recorder	G. D. Osborne	Humboldt	Rep.
Sheriff	F. J. Weir	Humboldt	Rep.
Supt. of schools	O. S. Opheim	Humboldt	Rep.
Surveyor	F. P. Bellows	Humboldt	Rep.
Coroner	H. C. Doan	Humboldt	Rep.
County attorney	W. L. Smith	Humboldt	Rep.
Supervisor	O. F. Avery	Humboldt	Rep.
Supervisor	A. S. Ketman	Dakota City	Rep.
Supervisor	James A. Nervig	Hardy	Rep.
Supervisor	Matt. Berkhimer	Humboldt	Rep.
Supervisor	J. H. Hoopes	Ottosen	Rep.

IDA COUNTY.

COUNTY SEAT, IDA GROVE.

OFFICE.	NAME OF OFFICER.	POSTOFFICE.	POLITICS.
Auditor	H. A. Dessel	Ida Grove	Dem.
Clerk of courts ..	T. S. Brannan	Ida Grove	Rep.
Treasurer	I. N. Shearer	Ida Grove	Dem.
Recorder	J. B. Koppenhaver ..	Ida Grove	Dem.
Sheriff	J. L. Gemmill	Ida Grove	Rep.
Supt. of schools ..	J. C. Hagler	Ida Grove	Dem.
Surveyor	G. W. McWilliams ..	Ida Grove	Rep.
Coroner	Carl E. Conn	Battle Creek	Rep.
County attorney ..	R. H. Smith	Holstein	Rep.
Supervisor	Michael Murray	Galva	Rep.
Supervisor	C. P. Fredendoll	Cushing	Dem.
Supervisor	Richard Williams	Ida Grove	Rep.

IOWA COUNTY.

COUNTY SEAT, MARENGO.

OFFICE.	NAME OF OFFICER.	POSTOFFICE.	POLITICS.
Auditor	J. F. Lutton	Marengo	Rep.
Clerk of courts ..	B. F. Hostetter	Marengo	Rep.
Treasurer	J. C. Dinwiddie	Marengo	Rep.
Recorder	F. B. Colson	Marengo	Rep.
Sheriff	H. J. Richardson ..	Marengo	Rep.
Supt. of schools ..	T. M. Clevenger	Marengo	Dem.
Surveyor	J. L. Williams	North English	Rep.
Coroner	D. W. Phillips	Victor	Rep.
County attorney ..	C. E. Vance	Marengo	Rep.
Supervisor	Eardley Bell	Wellman	Rep.
Supervisor	John Marshall	Ambrose	Dem.
Supervisor	R. T. Conn	Marengo	Rep.

JACKSON COUNTY.

COUNTY SEAT, MAQUOKETA.

OFFICE.	NAME OF OFFICER.	POSTOFFICE.	POLITICS
Auditor	Fred. Fischer	Maquoketa	Dem.
Clerk of courts..	Wm. M. Haney	Maquoketa	Rep.
Treasurer	H. M. Tracy	Maquoketa	Dem.
Recorder	Byron Crevlin	Maquoketa	Dem.
Sheriff	W. C. Bell	Maquoketa	Rep.
Supt. of schools.	A. F. Kearney	Maquoketa	Dem.
Surveyor	Jas. McKillip	Sabula	Dem.
Coroner	O. M. Ide	Sabula	Dem.
County attorney	R. W. Henry	Maquoketa	Dem.
Supervisor	M. S. Bowling	Iron Hill	Rep.
Supervisor	Geo. Cooper	Maquoketa	Rep.
Supervisor	Sam. Campbell	Bellevue	Rep.
Supervisor	S. B. Wells	Miles	Rep.
Supervisor	Dan Coakley	Otter Creek	Dem.

JASPER COUNTY.

COUNTY SEAT, NEWTON.

OFFICE.	NAME OF OFFICER.	POSTOFFICE.	POLITICS
Auditor	Frank Fisk	Newton	Rep.
Clerk of courts..	J. A. Mattern	Newton	Rep.
Treasurer	Willett Howard	Newton	Rep.
Recorder	F. A. Eaton	Newton	Peo.
Sheriff	D. R. Tripp	Newton	Rep.
Supt. of schools.	E. C. Meredith	Newton	Peo.
Surveyor	W. F. Byers	Newton	Rep.
Coroner	Hayden Reynolds	Newton	Rep.
County attorney	O. C. Meredith	Newton	Rep.
Supervisor	W. J. Miller	Metz	Rep.
Supervisor	J. T. Winters	Galesburg	Rep.
Supervisor	Ed. Cook	Newton	Dem.

JEFFERSON COUNTY.

COUNTY SEAT, FAIRFIELD.

OFFICE.	NAME OF OFFICER.	POSTOFFICE.	POLITICS.
Auditor ..	George R. Horn ..	Fairfield ..	Rep.
Clerk of courts.	William L. Long ..	Fairfield ..	Rep.
Treasurer ..	David Hopkirk ..	Fairfield ..	Rep.
Recorder ..	N. S. Gilmer ..	Fairfield ..	Rep.
Sheriff ..	B. F. Black ..	Fairfield ..	Rep.
Supt of schools.	Laura B. Swan ..	Fairfield ..	Rep.
Surveyor ..	B. F. Crail, Sr ..	Fairfield ..	Rep.
Coroner ..	J. M. Stinson ..	Fairfield ..	Rep.
County attorney	E. F. Simmons ..	Fairfield ..	Rep.
Supervisor ..	Frank Hurst ..	Libertyville ..	Rep.
Supervisor ..	R. D. DuBois ..	Fairfield ..	Rep.
Supervisor ..	J. W. Taylor ..	Germanville ..	Rep.

JOHNSON COUNTY.

COUNTY SEAT, IOWA CITY.

OFFICE.	NAME OF OFFICER.	POSTOFFICE.	POLITICS.
Auditor ..	T. L. Crowley ..	Iowa City ..	Rep.
Clerk of courts.	W. J. Hotz ..	Iowa City ..	Dem.
Treasurer ..	A. R. Cherry ..	Iowa City ..	Dem.
Recorder ..	H. F. Benter ..	Iowa City ..	Dem.
Sheriff ..	John W. Welch ..	Iowa City ..	Dem.
Supt. of schools.	S. D. Whiting ..	Iowa City ..	Dem.
Surveyor ..	Otto Schulze ..	Iowa City ..	Dem.
Coroner ..	Wm. Schneider ..	Iowa City ..	Dem.
County attorney	C. M. Dutcher ..	Iowa City ..	Rep.
Supervisor ..	L. W. Miller ..	Iowa City ..	Dem.
Supervisor ..	Clay Bowersox ..	Shueyville ..	Rep.
Supervisor ..	Joe Smith ..	Oxford ..	Dem.
Supervisor ..	Emery Westcott ..	Iowa City ..	Rep.
Supervisor ..	A. R. Ohl ..	Iowa City ..	Dem.

JONES COUNTY.

COUNTY SEAT, ANAMOSA.

OFFICE.	NAME OF OFFICER.	POSTOFFICE.	POLITICS.
Auditor	W. S. Barker ..	Anamosa	Rep.
Clerk of courts.	J. A. Hartman ..	Anamosa	Rep.
Treasurer	J. W. Waite	Anamosa	Rep.
Recorder	Miles Cook	Anamosa	Rep.
Sheriff	Hiram Arnold	Anamosa	Rep.
Supt. of schools.	T. J. Cowan	Anamosa	Rep.
Surveyor	R. O. Peters	Anamosa	Rep.
Coroner	T. B. Kent	Center Junction ..	Rep.
County attorney	M. W. Herrick	Monticello	Rep.
Supervisor	T. H. Dunn	Anamosa	Rep.
Supervisor	E. G. Peet	Martelle	Rep.
Supervisor	F. J. Sokol	Onslow	Rep.
Supervisor	Wm. Sutherland ..	Scotch Grove	Rep.
Supervisor	J. R. Clay	Hale	Rep.

KEOKUK COUNTY.

COUNTY SEAT, SIGOURNEY.

OFFICE.	NAME OF OFFICER.	POSTOFFICE.	POLITICS.
Auditor	A. Stranahan	Sigourney	Rep.
Clerk of courts.	F. M. Smock	Sigourney	Rep.
Treasurer	S. B. Hoge	Sigourney	Rep.
Recorder	E. L. Root	Sigourney	Rep.
Sheriff	C. C. Laffer	Sigourney	Rep.
Supt. of schools.	W. H. Gemmill	Sigourney	Rep.
Surveyor	H. G. Bishop	Sigourney	Rep.
Coroner	J. M. Adams	Sigourney	Rep.
County attorney	F. L. Goeldner	Sigourney	Rep.
Supervisor	F. A. Westenhaver ..	South English	Rep.
Supervisor	A. J. Parke	Sigourney	Rep.
Supervisor	J. J. Terrell	Ollie	Rep.

KOSSUTH COUNTY.

COUNTY SEAT, ALGONA.

OFFICE.	NAME OF OFFICER	POSTOFFICE.	POLITICS.
Auditor	F. D. Calkins ..	Algona	Rep.
Clerk of courts ..	B. F. Crose	Algona	Rep.
Treasurer	L. C. Smith	Algona	Dem.
Recorder	M. F. Randell ..	Algona	Rep.
Sheriff	S. P. Christensen ..	Algona	Dem.
Supt. of schools ..	F. Van Erdewyk ..	Burt	Dem.
Surveyor	C. A. Tellier	Algona	Rep.
Coroner	W. E. H. Morse ..	Algona	Rep.
County attorney ..	J. C. Raymond	Algona	Rep.
Supervisor	W. J. Burton	Ledyard	Rep.
Supervisor	L. Barton	Luverne	Rep.
Supervisor	J. G. Smith	Algona	Rep.
Supervisor	M. Weisbrod	Fenton	Rep.
Supervisor	E. Kunz	Wesley	Dem.

LEE COUNTY.

COUNTY SEAT, FT. MADISON.

OFFICE.	NAME OF OFFICER.	POSTOFFICE.	POLITICS.
Auditor	H. J. Schroeder ...	Ft. Madison	Dem.
Clerk of courts ..	S. I. Rutledge ..	Keokuk	Dem.
Treasurer	William F. Kiel ..	Ft. Madison	Dem.
Recorder	Joseph N. Hays ...	Ft. Madison	Dem.
Sheriff	George W. Tucker ..	Ft. Madison	Dem.
Supt. of schools ..	John S. Stewart ..	Ft. Madison	Dem.
Surveyor	J. Ross Robertson ..	Ft. Madison	Dem.
Coroner	L. E. Garrison	Keokuk	Dem.
County attorney ..	John E. Craig	Keokuk	Dem.
Supervisor	J. F. Daugherty	Keokuk	Dem.
Supervisor	J. M. Risser	Sawyer	Dem.
Supervisor	W. A. Geese	Mt. Hamill	Dem.

LINN COUNTY.

COUNTY SEAT, MARION.

OFFICE.	NAME OF OFFICER.	POSTOFFICE.	POLITICS.
Auditor	E. L. Camp	Marion	Rep.
Clerk of courts ..	J. W. Bowman	Marion	Rep.
Treasurer	George W. Eakle	Marion	Rep.
Recorder	J. H. French	Marion	Rep.
Sheriff	John Cone	Marion	Rep.
Supt. of schools ..	I. E. Gould	Marion	Rep.
Surveyor	J. H. Lary	Cedar Rapids	Rep.
Coroner	C. H. Ranck	Cedar Rapids	Rep.
County attorney ..	J. M. Grimm	Cedar Rapids	Rep.
Supervisor	Garry Treat	Marion	Rep.
Supervisor	W. J. Donnan	Cedar Rapids	Rep.
Supervisor	Henry Fairchild	Walker	Rep.

LOUISA COUNTY.

COUNTY SEAT, WAPELLO.

OFFICE.	NAME OF OFFICER.	POSTOFFICE.	POLITICS.
Auditor	J. S. Kelly	Wapello	Rep.
Clerk of courts ..	Ed. Hicklin	Wapello	Rep.
Treasurer	R. F. McConnell	Wapello	Rep.
Recorder	M. A. Kelly	Wapello	Rep.
Sheriff	Wm. Deford	Wapello	Rep.
Supt. of schools ..	C. M. Donaldson	Wapello	Rep.
Surveyor	W. S. Kremer	Wapello	Rep.
Coroner	Geo. Younkin	Wapello	Rep.
County attorney ..	F. M. Molsberry	Columbus Junction ..	Rep.
Supervisor	Jacob Lieberknecht ..	Letts	Rep.
Supervisor	Isaiah Downs	Wapello	Rep.
Supervisor	J. Cal. Duncan	Columbus City	Rep.

LUCAS COUNTY.

COUNTY SEAT, CHARITON.

OFFICE.	NAME OF OFFICER.	POSTOFFICE.	POLITICS.
Auditor	W. E. Allen	Chariton	Dem.
Clerk of courts ..	J. C. Seward	Chariton	Rep.
Treasurer	J. W. Culbertson ..	Chariton	Rep.
Recorder	Zora McMains	Chariton	Rep.
Sheriff	Eli Manning	Chariton	Rep.
Supt. of schools ..	C. F. Goltry	Chariton	Rep.
Surveyor	S. D. Roddy	Lucas	Rep.
Coroner	J. H. Stanton	Chariton	Rep.
County attorney ..	Warren S. Dungan ..	Chariton	Rep.
Supervisor	P. V. Van Arsdale ..	Chariton	Rep.
Supervisor	T. S. Crozier	Russell	Rep.
Supervisor	G. L. Ashby	Norwood	S.rep

LYON COUNTY.

COUNTY SEAT, ROCK RAPIDS.

OFFICE.	NAME OF OFFICER.	POSTOFFICE.	POLITICS.
Auditor	D. C. Garver	Rock Rapids	Rep.
Clerk of courts ..	H. A. Nichols	Rock Rapids	Rep.
Treasurer	Olaf Olson	Rock Rapids	S.rep
Recorder	R. A. Bell	Rock Rapids	Rep.
Sheriff	James Kemplay	Rock Rapids	Rep.
Supt. of schools ..	L. A. Dailey	Rock Rapids	Rep.
Surveyor	Samuel Griggs	Rock Rapids	Rep.
Coroner	Dr. H. F. Thompson ..	Rock Rapids	Rep.
County attorney ..	Simon Fisher	Rock Rapids	Rep.
Supervisor	J. W. Roach	Rock Rapids	Dem.
Supervisor	F. H. Skewis	Inwood	Rep.
Supervisor	William Noll	George	Dem.
Supervisor	J. E. Wright	Little Rock	Dem.
Supervisor	M. C. McMullen	Larchwood	Rep.

MADISON COUNTY.

COUNTY SEAT, WINTERSSET.

OFFICE.	NAME OF OFFICER.	POSTOFFICE.	POLITICS.
Auditor	C. C. Stiles	Winterset	Rep.
Clerk of courts ..	H. S. Thomson	Winterset	Rep.
Treasurer	D. G. Ratliff	Winterset	Dem.
Recorder	Jerome Griffith	Winterset	Rep.
Sheriff	M. L. Silliman	Winterset	Rep.
Supt. of schools ..	Ed. M. Smith	Winterset	Rep.
Surveyor	Robert A. Greene	East Peru	Rep.
Coroner	D. S. Martin	Winterset	Rep.
County attorney ..	J. P. Steele	Winterset	Rep.
Supervisor	A. B. Johnson	Truro	Rep.
Supervisor	Alex. Dunlap	Winterset	Rep.
Supervisor	C. S. Wilson	Winterset	Rep.

MAHASKA COUNTY.

COUNTY SEAT, OSKALOOSA.

OFFICE.	NAME OF OFFICER.	POSTOFFICE.	POLITICS.
Auditor	J. B. Cruzen	Oskaloosa	Rep.
Clerk of courts ..	L. M. Hadley	Oskaloosa	Rep.
Treasurer	Wilford Hull	Oskaloosa	Peo.
Recorder	J. G. Harrold	Oskaloosa	Rep.
Sheriff	Wm. Cricket	Oskaloosa	Dem.
Supt. of schools ..	C. A. Kent	Oskaloosa	Dem.
Surveyor	N. Caven	Oskaloosa	Rep.
Coroner	E. M. Cheeseman	Oskaloosa	Dem.
County attorney ..	James Carroll	Oskaloosa	Rep.
Supervisor	Wm. Mattison	Oskaloosa	Rep.
Supervisor	E. R. Hatcher	Indianapolis	Rep.
Supervisor	L. M. Briggs	New Sharon	S.rep

MARION COUNTY.

COUNTY SEAT, KNOXVILLE.

OFFICE.	NAME OF OFFICER.	POSTOFFICE.	POLITICS.
Auditor	N. F. Miller	Knoxville	Dem.
Clerk of courts	J. H. Templeton	Kno·ville	Peo.
Treasurer	C. C. Cunningham	Knoxville	Dem.
Recorder	A. Y. McCorkle	Knoxville	Peo.
Sheriff	J. F. Mentzer	Knoxville	Rep.
Supt. of schools	W. F. Crew	Knoxville	Peo.
Surveyor	E. P. Watkins	Knoxville	Dem.
Coroner	E. Whitlatch	Columbia	Dem.
County attorney	G. W. Crozier	Knoxville	Dem.
Supervisor	H. Booth	Knoxville	Rep.
Supervisor	Ldt. Van der Linden	Pella	Dem.
Supervisor	T. R. Brown	Pleasantville	Dem.

MARSHALL COUNTY.

COUNTY SEAT, MARSHALLTOWN.

OFFICE.	NAME OF OFFICER.	POSTOFFICE.	POLITICS.
Auditor	F. W. Hargrave	Marshalltown	Rep.
Clerk of courts	J. C. Bullock	Marshalltown	Rep.
Treasurer	H. C. Wilson	Marshalltown	Rep.
Recorder	H. W. Mundhenk	Marshalltown	Rep.
Sheriff	J. W. McPherson	Marshalltown	Dem.
Supt. of schools	J. Morrissey	Marshalltown	Rep.
Surveyor	Wm Bremner	Marshalltown	Rep.
Coroner	F. P. Lierle	Marshalltown	Rep.
County attorney	B. F. Cummings	Marshalltown	Rep.
Supervisor	W. B. Williams	Ferguson	Rep.
Supervisor	T. P. Marsh	Marshalltown	Rep.
Supervisor	A. A. Robinson	Marshalltown	Rep.

MILLS COUNTY.

COUNTY SEAT, GLENWOOD.

OFFICE.	NAME OF OFFICER.	POSTOFFICE.	POLITICS.
Auditor	C. P. Kinney	Glenwood	Rep.
Clerk of courts..	C. C. Potter	Glenwood	Rep.
Treasurer	F. J. Wallace	Glenwood	Dem.
Recorder	C. M. Sharpe	Glenwood	Rep.
Sheriff	Wm. L. Tubbs	Glenwood	Rep.
Supt. of schools..	O. H. Marsh	Glenwood	Dem.
Surveyor	Seth Dean	Glenwood	Rep.
Coroner	Wm R. Whitnall ..	Hastings	Rep.
County attorney	Shirley Gilliland ..	Glenwood	Rep.
Supervisor	W. C. De Lashmutt..	Glenwood	Dem.
Supervisor	J. M. Kline	Malvern	Rep.
Supervisor	Geo. Warner	Emerson	Dem.

MITCHELL COUNTY.

COUNTY SEAT, OSAGE.

OFFICE.	NAME OF OFFICER.	POSTOFFICE.	POLITICS.
Auditor	Amos P. Golberg ..	Osage	Rep.
Clerk of courts..	C. J. Wright	Osage	Rep.
Treasurer	Kennedy Scott	Osage	Rep.
Recorder	C. H. Addington ..	Osage	Rep.
Sheriff	L. W. Knowlton	Osage	Rep.
Supt. of schools..	W. H. Salisbury	Osage	Rep.
Surveyor	Chas. D. Brown	Osage	Rep.
Coroner	C. N. Sliter	Osage	Rep.
County attorney	A. B. Lovejoy	Osage	Rep.
Supervisor	T. M. Tollefson	St. Ansgar	Rep.
Supervisor	A. Bartle	Osage	Rep.
Supervisor	Geo A. Tupper	Osage	Rep.
Supervisor	Wm. Gardner	Stacyville	Rep.
Supervisor	Gustav Muller	Osage	Rep.

MONONA COUNTY.

COUNTY SEAT, ONAWA.

OFFICE.	NAME OF OFFICER.	POSTOFFICE.	POLITICS.
Auditor	Levi McNeill.....	Onawa	Dem.
Clerk of courts ..	F. J. Marshall.....	Onawa	Peo.
Treasurer	C. W. Willey.....	Onawa	Rep.
Recorder	L. E. Christie	Onawa	Rep.
Sheriff	S. T. Burns	Onawa	Peo.
Supt. of schools ..	F. E. Lark.....	Onawa	Rep.
Surveyor	R. S. Fessendon....	Onawa	Rep.
Coroner	M. F. Minthorn.....	Morehead	Peo.
County attorney ..	B. F. Ross	Onawa	
Supervisor	C. F. Putnam.....	Ute	Dem.
Supervisor	B. Kerr	Blencoe	S.rep
Supervisor	Abijah Lamb.....	Mapleton	Peo.

MONROE COUNTY.

COUNTY SEAT, ALBIA.

OFFICE.	NAME OF OFFICER.	POSTOFFICE.	POLITICS.
Auditor	John Walsh.....	Albia	Dem.
Clerk of courts ..	Geo. W. Stamm	Albia	Peo.
Treasurer	A. C. Pabst	Albia	Dem.
Recorder	A. E. Dille	Albia	Dem.
Sheriff	John Doner	Albia	Peo.
Supt. of schools ..	Mrs. F. E. McKillip	Albia	Peo.
Surveyor	Maurice J. O'Connell	Albia	Dem.
Coroner	Ivor T. Williams....	Hiteman	Peo.
County attorney ..	John T. Clarkson....	Albia	
Supervisor	W. T. Davis	Moravia	Rep.
Supervisor	William P. Judge....	Georgetown	Dem.
Supervisor	John W. Shahan	Avery	Peo.

MONTGOMERY COUNTY.

COUNTY SEAT, RED OAK.

OFFICE	NAME OF OFFICER.	POSTOFFICE.	POLITICS.
Auditor	J. S. Anderson	Red Oak	Rep.
Clerk of courts	R. M. Roberts	Red Oak	Rep.
Treasurer	D. H. Gillmore	Red Oak	Rep.
Recorder	Elmer G. Day	Red Oak	Rep.
Sheriff	O. A. Rose	Red Oak	Rep.
Supt. of schools	J. W. Clark	Red Oak	Rep.
Surveyor	Ellwood Cleaver	Red Oak	Rep.
Coroner	F. W. Smith	Red Oak	Rep.
County attorney	Edward Mills	Red Oak	Rep.
Supervisor	Geo. T. Cooper	Elliott	Rep.
Supervisor	Junius Beeson	Coburg	Rep.
Supervisor	Geo. W. Pogue	Elliott	Rep.

MUSCATINE COUNTY.

COUNTY SEAT, MUSCATINE.

OFFICE.	NAME OF OFFICER.	POSTOFFICE.	POLITICS.
Auditor	Edward C. Stocker	Muscatine	Rep.
Clerk of courts	Joseph W. Eells	Muscatine	Rep.
Treasurer	S. L. Johnson	Muscatine	Rep.
Recorder	W. C. Schenck	Muscatine	Rep.
Sheriff	R. O. McGaughey	Muscatine	Dem.
Supt. of schools	J. A. Townsley	Muscatine	Rep.
Surveyor	R. H. McCampbell	West Liberty	Rep.
Coroner	E. R. King	Wilton	Rep.
County attorney	J. R. Hanley	Muscatine	Rep.
Supervisor	Ira Hendrix	Letts	Rep.
Supervisor	S. M. Haskins	Muscatine	Rep.
Supervisor	M. Bernick	Pleasant Prairie	Rep.
Supervisor	H. W. Zeidler	Muscatine	Rep.
Supervisor	J. I. Nichols	West Liberty	Rep.

O'BRIEN COUNTY.

COUNTY SEAT, PRIMGHAR.

OFFICE.	NAME OF OFFICER.	POSTOFFICE.	POLITICS.
Auditor	J. T. Conn	Primghar	Rep.
Clerk of courts	S. A. Martin	Primghar	Rep.
Treasurer	P. A. Edington	Primghar	Dem.
Recorder	F. L. Herrick	Primghar	Rep.
Sheriff	Geo. C. Coleman	Primghar	Rep.
Supt. of schools	Ella Seckerson	Primghar	Rep.
Surveyor	F. E. Wade	Sheldon	Rep.
Coroner	Milton Daily	Sheldon	Rep.
County attorney	C. A. Babcock	Sanborn	Rep.
Supervisor	D. M. Sheldon	Sutherland	Rep.
Supervisor	W. W. Johnson	Sanborn	Rep.
Supervisor	Benj. Jones	Sheldon	Rep.
Supervisor	Wm. Klein	Germantown	Rep.
Supervisor	H. J. Merry	Hartley	Rep.

OSCEOLA COUNTY.

COUNTY SEAT, SIBLEY.

OFFICE.	NAME OF OFFICER.	POSTOFFICE.	POLITICS.
Auditor	J. S. Reynolds	Sibley	Rep.
Clerk of courts	A. M. McCallum	Sibley	Dem.
Treasurer	Dick Wassmann	Sibley	Dem.
Recorder	W. H. Gates	Sibley	Rep.
Sheriff	Frank Desmond	Sibley	Dem.
Supt. of schools	T. S. Redmond	Sibley	Rep.
Surveyor	M. J. Campbell	Sibley	Rep.
Coroner	J. B. McEnaney	Ashton	Rep.
County attorney	C. M. Brooks	Sibley	Rep.
Supervisor	Alex. Gilkinson	Ashton	Rep.
Supervisor	W. H. Lean	Sibley	Rep.
Supervisor	George W. Thomas	Harris	Rep.
Supervisor	T. B. Fletcher	Ocheyedan	Dem.
Supervisor	Charles E. Brown	Sibley	Rep.

PAGE COUNTY.

COUNTY SEAT, CLARINDA.

OFFICE.	NAME OF OFFICER.	POSTOFFICE.	POLITICS.
Auditor	F. V. Hensleigh	Clarinda	Rep.
Clerk of courts	A. Wenstrand	Clarinda	Rep.
Treasurer	G. B. Van Arsdol	Clarinda	Rep.
Recorder	E. G. McCutchan	Clarinda	Rep.
Sheriff	C. S. Foster	Clarinda	Rep.
Supt. of schools	H. E. Deater	Clarinda	Rep.
Surveyor	I. N. J. Hartford	Clarinda	Rep.
Coroner	S. R. Millem	Clarinda	Rep.
County attorney	John R. Good	Clarinda	Rep.
Supervisor	F. M. Dirrim	Bethesda	Rep.
Supervisor	George W. Moore	Essex	Rep.
Supervisor	John H. Wheeler	Northboro	Rep.

PALO ALTO COUNTY.

COUNTY SEAT, EMMETSBURG.

OFFICE.	NAME OF OFFICER.	POSTOFFICE.	POLITICS.
Auditor	C. W. Hodgkinson	Emmetsburg	Rep.
Clerk of courts	E. J. Hartshorn	Emmetsburg	Rep.
Treasurer	J. B. Lambe	Emmetsburg	Dem.
Recorder	L. A. Martin	Emmetsburg	Rep.
Sheriff	Wesley Davidson	Emmetsburg	Dem.
Supt. of schools	Anna Donovan	Emmetsburg	Dem.
Surveyor	Le Roy Grout	Emmetsburg	Rep.
Coroner	J. J. Craig	Emmetsburg	Rep.
County attorney	John Menzies	Emmetsburg	Rep.
Supervisor	Wm. Harrison	Emmetsburg	Rep.
Supervisor	E. P. Barringer	Emmetsburg	Rep.
Supervisor	James Hand	Emmetsburg	Dem.
Supervisor	Myles McNally	Emmetsburg	Dem.
Supervisor	T. J. Flynn	Rodman	Dem.

IOWA OFFICIAL REGISTER.

PLYMOUTH COUNTY.

COUNTY SEAT, LE MARS.

OFFICE.	NAME OF OFFICER.	POSTOFFICE.	POLITICS.
Auditor	G. A. Sammis	Le Mars	Rep.
Clerk of courts	E. C. Pfaffle	Le Mars	Dem.
Treasurer	A. J. Stang	Le Mars	Rep.
Recorder	G. W. McLain ..	Le Mars	Rep.
Sheriff	O. F. Herron	Le Mars	Rep.
Supt. of schools	I. C. Hise	Le Mars	Dem.
Surveyor	J. W. Myers	Le Mars	Rep.
Coroner	G. H. Mammen	Le Mars	Rep.
County attorney	John Adams	Le Mars	Rep.
Supervisor	J. H. Brehm	Hinton	Rep.
Supervisor	Thos. Adamson ..	Le Mars	Rep.
Supervisor	L. H. Schulte	Remsen	Rep.
Supervisor	H. A. Ahlers	Struble	Dem.
Supervisor	Neil Robertson	Akron	Rep.

POCAHONTAS COUNTY.

COUNTY SEAT, POCAHONTAS.

OFFICE.	NAME OF OFFICER.	POSTOFFICE.	POLITICS.
Auditor	I. C. Thatcher	Pocahontas	Rep.
Clerk of courts	F. H. Plumb	Pocahontas	Rep.
Treasurer	C. A. Charlton	Pocahontas	Rep.
Recorder	R. D. Ballard	Pocahontas	Rep.
Sheriff	John Ratcliff	Rolfe	S.rep
Supt. of schools	A. W. Davis	Pocahontas	Rep.
Surveyor	H. W. Bissell	Pocahontas	Rep.
Coroner	C. B. Lawrence	Pocahontas	Rep.
County attorney	Wm. Hazlett	Pocahontas	Rep.
Supervisor	Terrance Doyle	Pocahontas	Dem.
Supervisor	M. A. Hogan	Fonda	Dem.
Supervisor	Chas. Elsen	Lizard	Rep.
Supervisor	A. H. Richey	Laurens	Rep.
Supervisor	Claus Johnson	Rolfe	Dem.

POLK COUNTY.

COUNTY SEAT, DES MOINES.

OFFICE.	NAME OF OFFICER.	POSTOFFICE.	POLITICS.
Auditor ..	J. S. McQuiston ..	Des Moines...	Rep.
Clerk of courts.	J. G. Jordan ..	Des Moines.....	Rep.
Treasurer	H. C. Murphey ..	Des Moines.....	Rep.
Recorder	Annie E. Hepburn..	Des Moines.....	Rep.
Sheriff	J. E. Stout	Des Moines.....	Rep.
Supt. of schools.	J. M. Brenton ..	Des Moines.....	Rep.
Surveyor	G. F. Lambert ..	Des Moines.....	Rep.
Coroner	R. V. Ankeny	Des Moines	Rep.
County attorney	James A. Howe.....	Des Moines.....	Rep.
Supervisor	H. E. Teachout.....	Des Moines.....	Rep.
Supervisor	J. A. Brewer.....	Des Moines.....	Rep.
Supervisor	J. H. Mathis.....	Bondurant	Dem.
Supervisor	J. M. Chaffee.....	Mitchellville	Rep.
Supervisor	John Fisher.....	Valley Junction.....	Dem.

POTTAWATTAMIE COUNTY.

COUNTY SEAT, COUNCIL BLUFFS.

OFFICE.	NAME OF OFFICER.	POSTOFFICE.	POLITICS.
Auditor	J. M. Mathews ..	Council Bluffs ..	Rep.
Clerk of courts.	F. L. Reed	Council Bluffs ..	Rep.
Treasurer	Wm. Arnd	Council Bluffs.....	Rep.
Recorder	W. M. Shepard ..	Council Bluffs ..	Rep.
Sheriff	John S. Morgan ..	Council Bluffs ..	Rep.
Supt. of schools.	Hugh W. Sawyer ..	Council Bluffs ..	Dem.
Surveyor	Ernest E. Cook ..	Council Bluffs ..	Rep.
Coroner	Dr. H. B Jennings.	Council Bluffs.....	Rep.
County attorney	C. G. Saunders ..	Council Bluffs ..	Rep.
Supervisor	W. F. Baker	Council Bluffs ..	Rep.
Supervisor	B. G. Auld	Griswold	Rep.
Supervisor	H. C. Brandes.....	Hancock	Rep.
Supervisor	Jacob Hansen	Underwood.....	Rep.
Supervisor	Perry Kerney	Carson	Rep.

POWESHIEK COUNTY.

COUNTY SEAT, MONTEZUMA.

OFFICE.	NAME OF OFFICER.	POSTOFFICE.	POLITICS.
Auditor	W. L. Buxton	Montezuma	Rep.
Clerk of courts ..	Geo. Phillips	Montezuma	Rep.
Treasurer	W. P. Arthur	Montezuma	Dem.
Recorder	Willis Davis	Montezuma	Rep.
Sheriff	Geo. W. Binegar ..	Montezuma	Rep.
Supt. of schools ..	Miss Viola H. Schell	Montezuma	Rep.
Surveyor	S. J. Buck	Grinnell	Rep.
Coroner	A. J. Harris	Grinnell	Rep.
County attorney ..	J. W. Carr	Montezuma	Rep.
Supervisor	John Moore	Montezuma	Rep.
Supervisor	J. A. Porter	Ewart	Rep.
Supervisor	W. W. Shannon	Brooklyn	Rep.

RINGGOLD COUNTY.

COUNTY SEAT, MT. AYR.

OFFICE.	NAME OF OFFICER.	POSTOFFICE.	POLITICS.
Auditor	J. F. Wall	Mt. Ayr	Rep.
Clerk of courts ..	C. G. Stranahan ..	Mt. Ayr	Rep.
Treasurer	J. L. Patterson	Mt. Ayr	Rep.
Recorder	C. S. Palmer	Mt. Ayr	Rep.
Sheriff	Joseph P. Newton ..	Mt. Ayr	Dem.
Supt. of schools ..	J. W. Wilkerson ..	Mt. Ayr	Rep.
Surveyor	H. H. Ross	Mt. Ayr	Rep.
Coroner	A. B. Ogden	Mt. Ayr	Rep.
County attorney ..	F. K. Reynard	Mt. Ayr	Rep.
Supervisor	A. H. Teale	Kellerton	Rep.
Supervisor	S. P. Baumann	Polen	Rep.
Supervisor	D. F. Hoffman	Redding	Rep.

SAC COUNTY.

COUNTY SEAT, SAC CITY.

OFFICE.	NAME OF OFFICER.	POSTOFFICE.	POLITICS.
Auditor	A. H. Montgomery	Sac City	Rep.
Clerk of courts..	R. G. Wilson	Sac City	Rep.
Treasurer	D. E. Spafford	Sac City	Rep.
Recorder	Geo. W. Cochrane	Sac City	Rep.
Sheriff	H. A. Batie	Sac City	Rep.
Supt. of schools	J. W. Jackson	Sac City	Rep.
Surveyor	A. T. Martin	Sac City	Rep.
Coroner	Thomas Farquhar	Early	Rep.
County attorney	Miles W. Newby	Sac City	Rep.
Supervisor	M. E. Wright	Schaller	Rep.
Supervisor	Aug. Lundell	Odebolt	Rep.
Supervisor	Thomas Richards	Sac City	Rep.

SCOTT COUNTY.

COUNTY SEAT, DAVENPORT.

OFFICE.	NAME OF OFFICER.	POSTOFFICE.	POLITICS.
Auditor	H. F. Jarchow	Davenport	Rep.
Clerk of courts ..	J. F. Cheek	Davenport	Rep.
Treasurer	Park W. McManus	Davenport	Rep.
Recorder	Lon Bryson	Davenport	Rep.
Sheriff	E. G. McArthur	Davenport	Rep.
Supt. of schools	A. A. Miller	Davenport	Rep.
Surveyor	Charles E. Sheriff	Davenport	Rep.
Coroner	Frederick Lambach	Davenport	Rep.
County attorney	Julius Lischer	Davenport	Rep.
Supervisor	T. W. McCausland	McCausland	Rep.
Supervisor	H. J. Wulff	Dixon	Rep.
Supervisor	E. J. Hilton	Davenport	Rep.
Supervisor	Henry Korn	Davenport	Dem.
Supervisor	J. G. Dutcher	White Sulphur	Dem.

SHELBY COUNTY.

COUNTY SEAT, HARLAN.

OFFICE.	NAME OF OFFICER.	POSTOFFICE.	POLITICS.
Auditor	S. G. Dunmore	Harlan	Dem.
Clerk of courts ..	W. E. Cooper	Harlan	Rep.
Treasurer	E. M. Hertert	Harlan	Dem.
Recorder	Jas. A. Quinn	Harlan	Dem.
Sheriff	A. J. Savage	Harlan	Peo.
Supt. of schools ..	J. B. Shorett	Harlan	Dem.
Surveyor	Peter I. Petersen	Harlan	Dem.
Coroner	N. Jasper Jones	Shelby	Dem.
County attorney ..	C. H. Whitney	Harlan	Dem.
Supervisor	E. M. Lewis	Kirkman	Rep.
Supervisor	W. H. Keairnes	Earling	Rep.
Supervisor	E. O. Corey	Marne	Dem.

SIOUX COUNTY.

COUNTY SEAT, ORANGE CITY.

OFFICE.	NAME OF OFFICER.	POSTOFFICE.	POLITICS.
Auditor	Ed. DeMots	Orange City	Rep.
Clerk of courts ..	E. C. Oggel	Orange City	Dem.
Treasurer	G. J. Shoemaker	Orange City	Rep.
Recorder	B. T. Jones	Orange City	Rep.
Sheriff	Albert Balkema	Orange City	Rep.
Supt. of schools ..	E. D. Brown	Orange City	Rep.
Surveyor	A. W. Heald	Hawarden	Rep.
Coroner	Frank Huizenga	Rock Valley	Rep.
County attorney ..	Robt. W. Olmsted	Orange City	Rep.
Supervisor	William Dealy	Ireton	Dem.
Supervisor	Charles Harmelink	Newkirk	Rep.
Supervisor	W. A. Morgan	Ireton	Rep.
Supervisor	Arnold Vander Wilt	Orange City	Rep.
Supervisor	J. H. Blathewick	Rock Valley	Rep.

STORY COUNTY.

COUNTY SEAT, NEVADA.

OFFICE.	NAME OF OFFICER.	POSTOFFICE.	POLITICS.
Auditor	D. M. Grove.....	Nevada	Rep.
Clerk of courts	C. Hamilton.....	Nevada	Rep.
Treasurer	H. T. Henryson	Nevada	Rep.
Recorder	Anfin Ersland	Nevada	Rep.
Sheriff	A. K. Banks.....	Nevada	Rep.
Supt. of schools	G. W. Phillips	Nevada	Rep.
Surveyor	George M. Ashford	Nevada	Rep.
Coroner	D. G. Mills.....	Nevada	Rep.
County attorney	D. J. Vinje.....	Nevada	Rep.
Supervisor	Edwin Rex.....	Ames	Rep.
Supervisor	John B. Shaw	Nevada	Rep.
Supervisor	John Twedt	Roland	Rep.

TAMA COUNTY.

COUNTY SEAT, TOLEDO.

OFFICE.	NAME OF OFFICER.	POSTOFFICE.	POLITICS.
Auditor	Chas. H. Mills.....	Toledo.....	Rep.
Clerk of courts	C. D. Coates	Toledo.....	Rep.
Treasurer	H. G. Ross	Toledo.....	Rep.
Recorder	M. R. Morgan	Toledo.....	Rep.
Sheriff	Claus H. Tode	Toledo.....	Dem.
Supt. of schools	A. L. Speaker	Toledo.....	Dem.
Surveyor	W. H. Holstead	Toledo.....	Rep.
Coroner	Wm. Corns.....	Tama	Rep.
County attorney	A. K. Hitchcock	Toledo.....	Rep.
Supervisor	Thos. Murray	Tama	Rep.
Supervisor	Oscar Casey	Dysart.....	Dem.
Supervisor	B. Smith	Gladbrook	Rep.
Supervisor	D. Camery	Toledo	Rep.
Supervisor	A. Kosta	Chelsea.....	Dem.

TAYLOR COUNTY.

COUNTY SEAT, BEDFORD.

OFFICE.	NAME OF OFFICER.	POSTOFFICE.	POLITICS.
Auditor	Jas. W. Beauchamp	Bedford	Rep.
Clerk of courts..	Paul Hunter.....	Bedford	Rep.
Treasurer	Chas. G. Martin.....	Bedford	Rep.
Recorder	Norval Reeves.....	Bedford	Rep.
Sheriff	Hiram M. Long.....	Bedford	Rep.
Supt. of schools..	Frank E. Crosson.....	Bedford	Rep.
Surveyor	W. F. Randolph	Bedford	Rep.
Coroner	Dr. C. W. McColm.....	New Market	Rep.
County attorney	W. M. Jackson.....	Bedford	Rep.
Supervisor	S. F. Bowen.....	Conway	Rep.
Supervisor	A. B. Wakeman.....	Bedford	Rep.
Supervisor	H. H. Johnston.....	Leonard	Rep.

UNION COUNTY.

COUNTY SEAT, CRESTON.

OFFICE.	NAME OF OFFICER.	POSTOFFICE.	POLITICS.
Auditor	J. E. Cherry	Creston	Rep.
Clerk of courts..	J. M. Joseph.....	Creston	Peo.
Treasurer	C. E. Bagg	Creston	Dem.
Recorder	John Olinger.....	Creston	Peo.
Sheriff	E. W. Nichols.....	Creston	Peo.
Supt. of schools..	Chas. U. Peters	Creston	Rep.
Surveyor	M. V. Ashby.....	Creston	Rep.
Coroner	F. S. Stewart.....	Afton	Dem.
County attorney	John B. Sullivan.....	Creston	Dem.
Supervisor	W. F. Walker.....	Afton	Dem.
Supervisor	Scott Skinner.....	Creston	Rep.
Supervisor	G. H. Wotherspoon.....	Kent	Peo.
Supervisor	N. W. Clark	Arispe	Peo.
Supervisor	W. S. Simpson.....	Afton	Rep.

VAN BUREN COUNTY.
COUNTY SEAT, KEOSAUQUA.

OFFICE.	NAME OF OFFICER.	POSTOFFICE.	POLITICS.
Auditor	T. W. Haney.....	Keosauqua	Rep.
Clerk of courts	H. L. Marsau.....	Keosauqua	Rep.
Treasurer	C. W. Shepherd.....	Keosauqua	Dem.
Recorder	Mathew White.....	Keosauqua	Rep.
Sheriff	D. C. Pettitt.....	Keosauqua	Rep.
Supt. of schools	D. T. Solenbarger.....	Keosauqua	Dem.
Surveyor	E. B. Kirkendall.....	Leando.....	Rep.
Coroner	R. D. Toben.....	Mt. Sterling.....	Rep.
County attorney	Alex. Brown.....	Keosauqua	Rep.
Supervisor	W. E. Baldwin.....	Selma.....	Rep.
Supervisor	W. G. Todd.....	Farmington.....	Dem.
Supervisor	W. H. Roberts.....	Keosauqua	Rep.

WAPELLO COUNTY.
COUNTY SEAT, OTTUMWA.

OFFICE.	NAME OF OFFICER.	POSTOFFICE.	POLITICS.
Auditor	Morgan Griswold....	Ottumwa	Rep.
Clerk of courts	O. J. Garriott.....	Ottumwa	Rep.
Treasurer	John H. Spry.....	Ottumwa	Rep.
Recorder	C. T. Porter.....	Ottumwa	Rep.
Sheriff	B. F. Slutts.....	Ottumwa	Rep.
Supt. of schools	Joseph Parks.....	Ottumwa	Rep.
Surveyor	Gordon Bell.....	Ottumwa	Rep.
Coroner	John O'Donnell.....	Ottumwa	Rep.
County attorney	A. W. Enoch.....	Ottumwa	Rep.
Supervisor	J. M. Elder.....	Highland Center....	Rep.
Supervisor	Samuel Johnson.....	Munterville.....	Rep.
Supervisor	H. B. Wagers.....	Ottumwa	Rep.

WARREN COUNTY.

COUNTY SEAT, INDIANOLA.

OFFICE.	NAME OF OFFICER.	POSTOFFICE.	POLITICS.
Auditor	J. M. Brown	Indianola	Rep.
Clerk of courts	A. V. Proudfoot	Indianola	Rep.
Treasurer	J. H. McGranahan	Indianola	Dem.
Recorder	J. A. Cottingham	Indianola	Rep.
Sheriff	J. R. Bell	Indianola	Rep.
Supt. of schools	Edd. R. Guthrie	Indianola	Rep.
Surveyor	James Laverty	Indianola	Rep.
Coroner	H. M. Dale	Indianola	Rep.
County attorney	L. L. Mosher	Indianola	Rep.
Supervisor	J. F. Lough	Indianola	Rep.
Supervisor	T. W. Sinnard	Sandyville	Rep.
Supervisor	W. H. Funk	Lacona	Rep.

WASHINGTON COUNTY.

COUNTY SEAT, WASHINGTON.

OFFICE.	NAME OF OFFICER.	POSTOFFICE.	POLITICS.
Auditor	J. A. Y. Ashby	Washington	Rep.
Clerk of courts	J. B. Young	Washington	Rep.
Treasurer	Aaron Hise	Washington	Rep.
Recorder	S. E. Parker	Washington	Rep.
Sheriff	J. W. Teeter	Washington	Dem.
Supt. of schools	Cornelia Klass	Washington	Dem.
Surveyor	D. C. Kyle	Washington	Dem.
Coroner	C. W. Stewart	Washington	Rep.
County attorney	S. W. Brookhart	Washington	
Supervisor	S. D. Carris	Dublin	Rep.
Supervisor	G. T. Mathews	Riverside	Rep.
Supervisor	H. T. Reynolds	Washington	Rep.

WAYNE COUNTY.

COUNTY SEAT, CORYDON.

OFFICE.	NAME OF OFFICER.	POSTOFFICE.	POLITICS.
Auditor	W. E. Dennis	Corydon	Ind.
Clerk of courts ..	E. F. Pumphrey	Corydon	Peo.
Treasurer	Lem Kimple	Corydon	Rep.
Recorder	J. A. Lawson	Corydon	Rep.
Sheriff	A. D. McCulloch	Corydon	Rep.
Supt. of schools ..	Carrie M. Goodell	Corydon	Rep.
Surveyor	L. M. Phillips	Corydon	Rep.
Coroner	W. H. Earnest, M. D	Seymour	Rep.
County attorney ..	W. L. Livingston	Corydon	
Supervisor	John McAnelly	Seymour	Rep.
Supervisor	James A. Stiles	Allerton	Rep.
Supervisor	Henry Brener	Saxon	Peo.

WEBSTER COUNTY.

COUNTY SEAT, FORT DODGE.

OFFICE.	NAME OF OFFICER.	POSTOFFICE.	POLITICS.
Auditor	T. A. Cunningham	Fort Dodge	Rep.
Clerk of courts ..	G. F. Rankin	Fort Dodge	Rep.
Treasurer	J. H. Abel	Fort Dodge	Dem.
Recorder	Otto Ottosen	Fort Dodge	Rep.
Sheriff	F. A. Dowd	Fort Dodge	Rep.
Supt. of schools ..	C. V. Findlay	Fort Dodge	Rep.
Surveyor	F. S. Hoyt	Fort Dodge	Rep.
Coroner	H. H. Rose	Fort Dodge	Rep.
County attorney ..	Wm. T. Chantland	Fort Dodge	Rep.
Supervisor	J. A. Lind	Harcourt	Rep.
Supervisor	C. P. Julius	Fort Dodge	Rep.
Supervisor	F. B. Drake	Otho	Rep.
Supervisor	J. T. Ryan	Badger	Dem.
Supervisor	Andrew Hannon	Brushy	Dem.

IOWA OFFICIAL REGISTER.

WINNEBAGO COUNTY.

COUNTY SEAT, FOREST CITY.

OFFICE.	NAME OF OFFICER.	POSTOFFICE.	POLITICS.
Auditor	M. C. Halvorsen	Forest City	Rep.
Clerk of courts	L. A. Jensen	Forest City	Rep.
Treasurer	J. G. Ostby	Forest City	Rep.
Recorder	Henry Osmundson	Forest City	Rep.
Sheriff	C. J. Anderson	Forest City	Rep.
Supt. of schools	L. C. Brown	Forest City	Rep.
Surveyor	J. H. T. Ambrose	Forest City	Dem.
Coroner	G. M. Lee	Thompson	Rep.
County attorney	Andrew Miller	Forest City	Rep.
Supervisor	T. J. Folken	Lake Mills	Rep.
Supervisor	A. B. Larson	Forest City	Rep.
Supervisor	J. J. Holland	Leland	Rep.

WINNESHIEK COUNTY.

COUNTY SEAT, DECORAH.

OFFICE.	NAME OF OFFICER.	POSTOFFICE.	POLITICS.
Auditor	O. C. Johnson	Decorah	Rep.
Clerk of courts	Henry Elvidge	Decorah	Rep.
Treasurer	W. O. Nordheim	Decorah	Rep.
Recorder	N. N. Quandahl	Decorah	Rep.
Sheriff	C. Christen	Decorah	Rep.
Supt. of schools	G. O. Haugen	Decorah	Rep.
Surveyor	C. E. Schenck	Decorah	Rep.
Coroner	R. F. Gibson	Decorah	Rep.
County attorney	E. P. Johnson	Decorah	Rep.
Supervisor	Geo. Allen	Castalia	Rep.
Supervisor	Sam. Magnes	Ridgeway	Rep.
Supervisor	John Greer	Decorah	Rep.
Supervisor	J. J. Haug	Spillville	Dem.
Supervisor	O. L. Wennes	Hesper	Rep.

WOODBURY COUNTY.

COUNTY SEAT, SIOUX CITY.

OFFICE.	NAME OF OFFICER.	POSTOFFICE.	POLITICS.
Auditor	C. A. L. Olson.....	Sioux City	Rep.
Clerk of courts.	W. S. Belden.....	Sioux City	Rep.
Treasurer	John A. Magoun, Jr.	Sioux City	Rep.
Recorder	W. C. Hills.....	Sioux City	Rep.
Sheriff	W. C. Davenport.....	Sioux City	Rep.
Supt. of schools.	A. E. Brown.....	Sioux City	Rep.
Surveyor	Martin Holmug	Sioux City	Rep.
Coroner	A. P. Bowman	Sioux City	Rep.
County attorney	J. W. Hallam.....	Sioux City	Rep.
Supervisor	C. C. Frum.....	Danbury	Rep.
Supervisor	Geo. D. Lyons.....	Peiro	Peo.
Supervisor	J. A. Bunn.....	Washta	Rep.
Supervisor	Sam. Krummann, Jr.	Sioux City	Rep.
Supervisor	Felix Jaroun.....	Salix	Dem.

WORTH COUNTY.

COUNTY SEAT, NORTHWOOD.

OFFICE.	NAME OF OFFICER.	POSTOFFICE.	POLITICS.
Auditor	J. E. Mitchell.....	Northwood	Rep.
Clerk of courts.	W. L. Thomson	Northwood	Rep.
Treasurer	Ole A. Tenold	Northwood	Rep.
Recorder	T. L. Ringham.....	Northwood	Rep.
Sheriff	Frank Heiny.....	Northwood	Rep.
Supt. of schools.	S. B. Toye.....	Northwood	Rep.
Surveyor	H. V. Dwelle.....	Northwood	Rep.
Coroner	C. A. Hurd.....	Northwood	Rep.
County attorney	Ivar Boe.....	Northwood	Rep.
Supervisor	N. J. Nelson.....	Kensett	Rep.
Supervisor	N. E. Knudson.....	Manly.....	Rep.
Supervisor	George Lilly.....	Northwood	Rep.

WRIGHT COUNTY.

COUNTY SEAT, CLARION.

OFFICE.	NAME OF OFFICER.	POSTOFFICE.	POLITICS.
Auditor	A. A. Taft	Clarion	Rep.
Clerk of courts	W. V. Palmer	Clarion	Rep.
Treasurer	M. A. Mickelson	Clarion	Rep.
Recorder	Ole T. Rikansrud	Clarion	Rep.
Sheriff	C. N. Bradfield	Clarion	Rep.
Supt. of schools	G. T. Eldridge	Clarion	Rep.
Surveyor	A. J. Lary	Belmond	Rep.
Coroner	F. J. Will	Eagle Grove	Rep.
County attorney	J. W. McGrath	Eagle Grove	Rep.
Supervisor	W. H. Trowbridge	Dows	Rep.
Supervisor	H. Pinkham	Goldfield	Rep.
Supervisor	J. S. Pritchard	Belmond	Rep.
Supervisor	E. R. Lockwood	Clarion	Rep.
Supervisor	R. France	Woolstock	Rep.

ROSTER OF IOWA NATIONAL GUARD.

Commander-in-Chief.

His Excellency, LESLIE M. SHAW, Governor of Iowa.
Inaugurated January 13, 1898.

STAFF OF THE COMMANDER-IN-CHIEF.

Adjutant-General and Acting Quartermaster-General.

	<i>Date of Appointment.</i>
Brig.-Gen. Melvin H. Byers, Glenwood.....	Feb. 1, 1898
<i>Inspector-General.</i>	
*Col. James Rush Lincoln, Ames.....	Feb. 1, 1898
<i>Judge-Advocate General.</i>	
Col. W. G. Saunders, Council Bluffs.....	Feb. 1, 1898
<i>Quartermaster-General.</i>	
Col. Henry H. Rood, Mt. Vernon.....	Feb. 1, 1898
<i>Commissary-General.</i>	
*Col. Parker W. McManus, Davenport.....	Feb. 1, 1898
<i>Surgeon-General.</i>	
*Col. James Taggart Priestley, Des Moines.....	Feb. 1, 1898
<i>Chief of Engineers.</i>	
Col. Arvin B. Shaw, Corning.....	Feb. 1, 1898
<i>General Inspector Small Arms Practice.</i>	
*Col. Thomas F. Cooke, Algona.....	Feb. 1, 1898
<i>Chief Signal Officer.</i>	
*Col. H. H. Canfield, Boone.....	Feb. 1, 1898
<i>Military Secretary.</i>	
*Maj. William Cutter Wyman, Ottumwa.....	Feb. 1, 1898
<i>Aids-de-Camp.</i>	
*Col. Charles A. Stanton, Centerville.....	Feb. 1, 1898
*Col. J. K. P. Thompson, Rock Rapids.....	Feb. 1, 1898
*Col. Frank C. Letts, Marshalltown.....	Feb. 1, 1898

	Date of Appointment.
*Col. E. G. Pratt, Des Moines.....	Feb. 1, 1898
*Col. C. E. Putnam, Cedar Rapids.....	Feb. 1, 1898
*Col. William Larrabee, Jr., Clermont.....	Feb. 1, 1898
Col. Sears McHenry, Denison.....	Jan. 14, 1898
Capt. Jerauld A. Olmsted, Ninth U. S. cavalry, on duty with the Iowa National Guard.....	Jan. 1, 1897

*Reappointed.

FIRST BRIGADE.

HEADQUARTERS, BURLINGTON.

Brig.-Gen. James A. Guest.....	Feb. 24, 1896
<i>Assistant Adjutant-General.</i>	
Lieut.-Col. Harry O. Penick, Chariton.....	Jan. 11, 1897
<i>Surgeon.</i>	
Lieut.-Col. James M. Barstow, Council Bluffs.....	Oct. 11, 1894
<i>Assistant Inspector-General.</i>	
Maj. Joseph T. Davidson, Muscatine.....	{ Rank Aug. 22, 1892 Com. Nov. 10, 1893
<i>Judge-Advocate.</i>	
Maj. Ralph P. Howell, Iowa City.....	Jan. 25, 1895
<i>Engineer and Signal Officer.</i>	
Maj. Charles A. Tracy, Monroe.....	Jan. 11, 1897
<i>Inspector Small Arms Practice.</i>	
Maj. Louis I. Edson, Council Bluffs.....	Jan. 11, 1897
<i>Quartermaster.</i>	
Capt. D. A. Emery, Ottumwa.....	Jan. 11, 1897
<i>Commissary of Subsistence.</i>	
Capt. George P. Anthes, Ft. Madison.....	{ Rank Jan. 24, 1894 Com. Jan. 11, 1897
<i>Aids-de-Camp.</i>	
Lieut. Fred J. Driver, Shenandoah.....	Jan. 11, 1897
Lieut. Lyman J. Guest, Burlington.....	Jan. 11, 1897

SECOND BRIGADE.

HEADQUARTERS, MASON CITY.

Brig.-Gen. James Rule, commanding.....	Nov. 23, 1894
<i>Assistant Adjutant-General.</i>	
Lieut.-Col. Cyril W. King, Ft. Dodge.....	Nov. 23, 1894

	Date of Appointment.
<i>Surgeon.</i>	
Lieut.-Col. Andrew C. Bergen, Sioux City	Nov. 23, 1894
<i>Assistant Inspector-General.</i>	
Maj. George W. Avery, Sioux City	July 26, 1897
<i>Judge-Advocate.</i>	
Maj. Jonas M. Cleland, Sioux City	Aug. 22, 1892
<i>Engineer and Signal Officer.</i>	
Maj. Harry J. Martin, Ft. Dodge	Feb. 29, 1896
<i>Inspector Small Arms Practice.</i>	
Maj. D. A. Thornburg, New Hampton	Nov. 23, 1894
<i>Quartermaster.</i>	
Capt. Fred W. Crary, Boone	Nov. 23, 1894
<i>Commissary of Subsistence.</i>	
Capt. . E. G. Saunders, Emmetsburg	Nov. 23, 1894
<i>Aids-de-Camp.</i>	
Lieut. William E. Beddow, Waukon	July 20, 1896
Lieut. L. Burt Winslow, Charles City	May 22, 1897
<i>Commissary-Sergeant.</i>	
Alvin A. Agard, Dubuque	May 27, 1897
<i>Quartermaster-Sergeant.</i>	
Charles J. Cooper, Toledo	March 12, 1897

FIRST REGIMENT OF INFANTRY.

HEADQUARTERS, CEDAR RAPIDS.

	Date of Commission.
Col. Frank W. Mahin (absent on leave)	March 17, 1891
<i>Lieutenant-Colonel.</i>	
William G. Dows, Cedar Rapids	April 30, 1897
<i>Majors.</i>	
Clifford D. Ham, Dubuque	Feb. 24, 1896
Samuel E. Clapp, Toledo	Feb. 24, 1896
Benjamin F. Blocklinger, Dubuque	Oct. 4, 1897
<i>Adjutant—Captain.</i>	
Chester C. McCollom, Clinton	May 24, 1892
<i>Battalion Adjutants—First Lieutenants.</i>	
E. E. Reed, Monticello	Sept. 21, 1894
Albert M. Jaeggi, Dubuque	June 3, 1897

	Date of commission.
<i>Inspector Small Arms Practice—Captain.</i>	
William H. Thrift, Dubuque.....	Aug. 7, 1894
<i>Quartermaster—First Lieutenant.</i>	
Frank W. Woodring, Fort Dodge.....	Jan. 23, 1895
<i>Commissary—First Lieutenant.</i>	
Charles S. Goodwin, Vinton.....	Jan. 23, 1895
<i>Engineer and Signal Officer—First Lieutenant.</i>	
Albert P. Tarkington, Clinton.....	Jan. 23, 1895
<i>Surgeon—Major.</i>	
Arthur L. Wright, Carroll.....	June 18, 1892
<i>Assistant Surgeon—Captain.</i>	
James R. Guthrie, Dubuque.....	June 18, 1892
<i>Additional Assistant Surgeon Captain.</i>	
Edward L. Martindale, Clinton.....	April 8, 1895
<i>Chaplain—Captain.</i>	
Thomas E. Green, Cedar Rapids.....	Jan. 6, 1890

Non-Commissioned Staff.

Name.	Residence.	Appointed.
Sergeant-Major W. A. Siddle.....	Clinton.....	June 18, 1892
Sergeant-Major Edward M. Healey.....	Ackley.....	Sept. 24, 1892
Sergeant-Major Harry V. Harlan.....	Toledo.....	June 9, 1897
Quartermaster-Sergeant Will A. Foster....	Maquoketa.....	April 8, 1895
Commissary-Sergeant C. L. Goodwin.....	Vinton.....	June 9, 1897
Ordnance-Sergeant F. A. Wigton.....	Eldora.....	June 18, 1892
Color Sergeant P. S. Walton.....	Waukon.....	June 1, 1896
Hospital Steward M. F. Henle.....	Lyons.....	June 9, 1897
Acting Hospital Steward E. E. Reed.....	Independence.....	June 20, 1897
Acting Hospital Steward C. K. Stewart.....	Waterloo.....	June 20, 1897
Signal Sergeant Roy A. Carnegie.....	Cedar Rapids.....	July 22, 1895
Chief Trumpeter Watson D. Mason.....	Toledo.....	April 8, 1895
Drum-Major Joseph F. Ries.....	Dubuque.....	Nov. 3, 1893
Chief Musician W. J. Keller.....	Dubuque.....	Sept. 24, 1892
Principal Musician J. Stuber, Jr.....	Dubuque.....	June 9, 1897
Principal Musician J. Spahn.....	Dubuque.....	June 9, 1897
Regimental Band, Dubuque. (Organized Sept. 17, 1885.)		

COMPANY A.

(Organized June 29, 1885.)

Name.	Rank.	Residence.	Date of Commission.
Willard M. Flynn.....	Captain.....	Dubuque.....	Dec. 6, 1897
	First Lieut.....	Dubuque.....	
Jacob Ballough.....	Second Lieut.....	Dubuque.....	June 23, 1897

COMPANY B.

(Organized March 14, 1877, at Jesup. Station changed June, 1884.)

Name.	Rank.	Residence.	Date of Commission.
Frank R. Fisher.....	Captain.....	Waterloo.....	Oct. 27, 1893
C. W. Cotton.....	First Lieut.....	Waterloo.....	June 15, 1896
Joseph A. Gury.....	Second Lieut.....	Waterloo.....	July 15, 1895

COMPANY C.

(Organized at Lisbon July 6, 1877. Station changed Nov. 1, 1883.)

George A. Evans.....	Captain.....	Cedar Rapids.....	Jan. 13, 1895
.....	First Lieut.....	Cedar Rapids.....
Harry J. Sugru.....	Second Lieut.....	Cedar Rapids.....	April 5, 1897

COMPANY D.

(Organized August 28, 1877.)

F. B. Rozienc.....	Captain.....	Charles City.....	June 1, 1892
C. A. Danforth.....	First Lieut.....	Charles City.....	May 15, 1896
Delos W. Fowler.....	Second Lieut.....	Charles City.....	May 15, 1896

COMPANY E.

(Organized June 4, 1896.)

H. A. Allen.....	Captain.....	Independence.....	June 4, 1896
Arthur B. Cates.....	First Lieut.....	Independence.....	June 4, 1896
Raymond P. Snow.....	Second Lieut.....	Independence.....	Jan. 22, 1897

COMPANY F.

(Organized June 12, 1884.)

L. J. Rowell.....	Captain.....	Tipton.....	May 28, 1894
Frank H. Gunsolus.....	First Lieut.....	Tipton.....	June 22, 1896
John E. Bartley.....	Second Lieut.....	Tipton.....	June 22, 1896

COMPANY G.

(Organized November 26, 1887.)

.....	Captain.....	Vinton.....
James F. Traer.....	First Lieut.....	Vinton.....	April 10, 1893
Charles F. Young.....	Second Lieut.....	Vinton.....	April 10, 1893

COMPANY H.

(Organized June 4, 1897.)

Charles S. Aldrich.....	Captain.....	Marshalltown.....	Dec. 7, 1897
B. F. Moffat.....	First Lieut.....	Marshalltown.....	Jan. 10, 1898
.....	Second Lieut.....	Marshalltown.....

COMPANY I.

(Organized May 17, 1878. Mustered out May 11, 1897. Reorganized June 24, 1897.)

Albert G. Stewart.....	Captain.....	Waukon.....	June 24, 1897
Ross A. Nichols.....	First Lieut.....	Waukon.....	June 24, 1897
Simon Meierkord.....	Second Lieut.....	Waukon.....	June 24, 1897

COMPANY K.

(Organized September 26, 1864.)

Name.	Rank.	Residence.	Date of Commission.
Henry G. Ross.....	Captain	Toledo	March 22, 1897
P. W. McRoberts.....	First Lieut.	Toledo	May 4, 1896
Frank S. Shaw.....	Second Lieut. ...	Toledo	March 22, 1897

COMPANY L.

(Organized June 21, 1892.)

Charles L. Root.....	Captain	Lyons.....	June 22, 1892
Frank L. Holleran.....	First Lieut.	Lyons.....	July 23, 1897
Geo. Michelsen.....	Second Lieut. ...	Lyons.....	June 22, 1892

COMPANY M.

(Organized December 8, 1893.)

E. C. Johnson.....	Captain	Maquoketa.....	Dec. 8, 1893
Clarence Sackrider.....	First Lieut.	Maquoketa.....	Feb. 1, 1896
George M. Johnson.....	Second Lieut. ...	Maquoketa.....	Aug. 8, 1896

SECOND REGIMENT OF INFANTRY.

(Organized April 30, 1892.)

HEADQUARTERS, MUSCATINE.

	Date of Commission.
Col. Douglas V. Jackson, Commanding	Dec. 21, 1896
<i>Lieutenant-Colonel.</i>	
Elliott E. Lambert, Newton	Jan. 11, 1897
<i>Majors.</i>	
John T. Moffit, Tipton	April 30, 1894
James D. Glasgow, Washington	June 26, 1896
John Tillie, Muscatine	April 30, 1897
<i>Adjutant—Captain.</i>	
Frederick C. Goedecke, Burlington	Feb. 26, 1894
<i>Battalion Adjutants—First Lieutenants.</i>	
John A. Dunlap, Keokuk	March 30, 1890
James C. France, Tipton	June 8, 1894
<i>Inspector Small Arms Practice—Captain.</i>	
Charles W. Kemble, Muscatine	May 17, 1894
<i>Quartermaster—First Lieutenant.</i>	
Hermann J. Huiskamp, Burlington	June 28, 1892

	Date of commission.
<i>Commissary—First Lieutenant.</i>	
Charles J. Wilson, Washington.....	Jan. 12, 1895
<i>Engineer and Signal Officer—First Lieutenant.</i>	
Claude Sweinhart, Tipton.....	May 19, 1896
<i>Surgeon—Major.</i>	
Charles M. Robertson, Davenport.....	July 2, 1890
<i>Assistant Surgeon—Captain.</i>	
John W. Harriman, Iowa City.....	March 12, 1894
<i>Additional Assistant Surgeon—First Lieutenant.</i>	
France C. Roberts, Fort Madison.....	May 7, 1896
<i>Chaplain—Captain.</i>	
Frank E. Brush, Ottumwa.....	Feb. 26, 1897

Non-Commissioned Staff.

Name.	Residence.	Appointed.
Sergeant-Major Will S. Jones.....	Keokuk.....	Aug. 15, 1896
Sergeant-Major C. L. Schlamp.....	Burlington.....	July 1, 1896
Sergeant-Major W. Earl Sanford.....	Tipton.....	July 1, 1896
Sergeant-Major C. H. Plambeck.....	Grinnell.....	Oct. 1, 1895
Quartermaster Sergeant Francis M. Gustin.....	Fort Madison.....	April 1, 1895
Commissary Sergeant J. A. Stevens.....	Centerville.....	July 8, 1887
Ordnance Sergeant A. D. Duniap.....	Keokuk.....	Jan. 1, 1896
Color Sergeant William H. Altman.....	Davenport.....	Jan. 1, 1896
Hospital Steward.....		
Acting Hospital Steward F. C. Cope.....	Davenport.....	July 1, 1895
Signal Sergeant Hugh B. Holmes.....	Iowa City.....	Jan. 17, 1895
Chief Trumpeter Carl H. Stempel.....	Fort Madison.....	
Drum Major Theo. H. Lembrecht.....	Davenport.....	Aug. 15, 1894
Chief Musician Charles F. Toenniges.....	Davenport.....	July 5, 1896
Principal Musician Jacob Strasser.....	Davenport.....	Aug. 7, 1894
Principal Musician Michael Ruefer.....	Davenport.....	
Regimental Band, Davenport. (Organized August 7, 1884.)		

COMPANY A.

(Organized March 31, 1890.)

Name.	Rank.	Residence.	Date of Commission.
Sumner T. Bisbee.....	Captain.....	Keokuk.....	March 5, 1894
Thomas H. R. Rollins.....	First Lieut.....	Keokuk.....	Dec. 28, 1896
Emile F. Renaud.....	Second Lieut.....	Keokuk.....	Dec. 28, 1896

COMPANY B.

(Organized May 3, 1878.)

Thomas C. Dalzell.....	Captain.....	Davenport.....	Dec. 28, 1896
Alfred B. Hender.....	First Lieut.....	Davenport.....	Dec. 28, 1896
James M. McManus.....	Second Lieut.....	Davenport.....	Nov. 15, 1897

COMPANY C.

(Organized June 18, 1878.)

Name.	Rank.	Residence.	Date of Commission.
Frank W. Bishop.....	Captain.....	Muscatine.....	Jan. 11, 1898
Frank T. Dolsen.....	First Lieut.....	Muscatine.....	June 16, 1896
James E. Murphy.....	Second Lieut.....	Muscatine.....	June 16, 1896

COMPANY D.

(Organized August 10, 1876.)

David W. Harvey.....	Captain.....	Washington.....	Oct. 15, 1896
Livingston Hollingsworth.....	First Lieut.....	Washington.....	Feb. 2, 1897
Smith W. Brookhart.....	Second Lieut.....	Washington.....	Feb. 2, 1897

COMPANY .

(Organized December 7, 1878. Mustered out June 6, 1890. Re-organized June 14, 1890.)

Henry C. Haynes.....	Captain.....	Centerville.....	June 26, 1896
Oscar M. Cole.....	First Lieut.....	Centerville.....	June 26, 1896
Carlton W. Bradley.....	Second Lieut.....	Centerville.....	Oct. 22, 1896

COMPANY F.

(Organized March 5, 1887.)

Fred C. Chambers.....	Captain.....	Fort Madison.....	April 2, 1897
Herbert Davis.....	First Lieut.....	Fort Madison.....	April 2, 1897
Theo. F. Thomas.....	Second Lieut.....	Fort Madison.....	April 20, 1897

COMPANY G.

(Organized April 19, 1884.)

H. H. Caughlan.....	Captain.....	Ottumwa.....	Jan. 5, 1894
Frank W. Eckers.....	First Lieut.....	Ottumwa.....	Jan. 5, 1894
C. S. Tindell.....	Second Lieut.....	Ottumwa.....	Jan. 5, 1894

COMPANY H.

(Organized April 22, 1895.)

Will B. Barger.....	Captain.....	Chariton.....	April 2, 1897
George E. Whitlock.....	First Lieut.....	Chariton.....	April 2, 1897
Isaac N. Bowen.....	Second Lieut.....	Chariton.....	April 2, 1897

COMPANY I.

(Organized July 28, 1884.)

Eugene F. T. Cherry.....	Captain.....	Iowa City.....	July 28, 1897
Leigh A. Stocking.....	First Lieut.....	Iowa City.....	July 28, 1897
Bayard P. Thornberry.....	Second Lieut.....	Iowa City.....	July 28, 1897

COMPANY K.

(Organized October 6, 1887.)

A. C. Norris.....	Captain.....	Grinnell.....	Jan. 15, 1894
Burdette A. Abel.....	First Lieut.....	Grinnell.....	June 26, 1896
Walter J. Neely.....	Second Lieut.....	Grinnell.....	Feb. 4, 1897

COMPANY L.

(Organized June 9, 1895.)

Name.	Rank.	Residence.	Date of Commission.
C. H. Rinehart.....	Captain.....	Newton.....	May 6, 1895
Henry T. Kennedy.....	First Lieut.....	Newton.....	May 6, 1895
William E. McMurray.....	Second Lieut.....	Newton.....	May 6, 1895

COMPANY M.

(Organized December 18, 1896.)

Wilson G. Heaton.....	Captain.....	Fairfield.....	Dec. 18, 1896
.....	First Lieut.....	Fairfield.....
Hugh C. Stevenson.....	Second Lieut.....	Fairfield.....	Dec. 18, 1896

THIRD REGIMENT OF INFANTRY.

(Organized April 30, 1892.)

HEADQUARTERS, DES MOINES.

	Date of Commission.
Col. Albert W. Swalm (absent on leave).....	Sept. 3, 1895

Lieutenant-Colonel.

John C. Loper, Des Moines.....	Sept. 3, 1895
--------------------------------	---------------

Majors.

William J. Duggan, Creston.....	Sept. 3, 1895
John T. Hume, Des Moines.....	April 30, 1897

*Adjutant—Captain.**Battalion Adjutants—First Lieutenants.*

George A. Reed, Des Moines.....	} Rank Dec. 9, 1891 } Com. July 13, 1893
William Bell, Clarinda.....	
H. W. Palmer, Red Oak.....	Aug. 9, 1895

Inspector Small Arms Practice—Captain.

Joseph D. Liggett, Des Moines.....	Sept. 10, 1894
------------------------------------	----------------

Quartermaster—First Lieutenant.

John D. Cady, Des Moines.....	July 22, 1895
-------------------------------	---------------

Commissary—First Lieutenant.

Joseph B. Mariner, Shenandoah.....	Jan. 19, 1895
------------------------------------	---------------

Engineer and Signal Officer—First Lieutenant.

	Date of commission.
<i>Surgeon—Major.</i>	
W. S. H. Matthews, Des Moines.....	Aug. 7, 1895
<i>Assistant Surgeon—Captain.</i>	
Joseph C. Barringer, Oskaloosa.....	Aug. 8, 1895
<i>Additional Assistant Surgeon—First Lieutenant.</i>	
Park A. Findley, Des Moines.....	Aug. 13, 1895
<i>Chaplain—Captain.</i>	
Edward W. Peck, Des Moines.....	Aug. 22, 1896
<i>Non-Commissioned Staff.</i>	

Name.	Residence.	Appointed.
Sergeant-Major E. J. Nixon.....	Red Oak.....	Aug. 9, 1895
Sergeant-Major Ben Baker.....	Villisca.....	Feb. 15, 1896
Sergeant-Major D. S. Newsome.....	Des Moines.....	June 30, 1897
Quartermaster Sergeant.....		
Commissary Sergeant J. W. Shankland.....	Pella.....	June 22, 1895
Ordnance Sergeant Hugh A. McCargar.....	Council Bluffs.....	March 23, 1896
Color-Sergeant Frank D. Harsh.....	Creston.....	June 13, 1896
Hospital Steward F. F. Carpenter.....	Galesburg.....	Feb. 17, 1896
Acting Hospital Steward J. E. Hodgson.....	Des Moines.....	
Acting Hospital Steward L. D. McNaughton.....	Eagle Grove.....	
Signal Sergeant Lucas B. Adams.....	Des Moines.....	March 14, 1896
Chief Trumpeter Owen H. Jones.....	Oskaloosa.....	Jan. 1, 1895
Drum-Major John E. Wright.....	Centerville.....	June 24, 1896
Chief Musician G. W. Landers.....	Centerville.....	July 23, 1892
Principal Musician Wm. A. Bashaw.....	Centerville.....	
Principal Musician Samuel S. Tate.....	Centerville.....	
Regimental Band, Centerville. (Organized July 23, 1892.)		

COMPANY A.

(Organized January 1, 1869.)

Name.	Rank.	Residence	Date of Commission.
John A. Hull.....	Captain.....	Des Moines.....	April 13, 1897
Albert M. Groom.....	First Lieut.....	Des Moines.....	May 21, 1897
Hugh S. Mason.....	Second Lieut.....	Des Moines.....	May 21, 1897

COMPANY B.

(Organized April 27, 1876.)

S. P. Moore.....	Captain.....	Villisca.....	May 30, 1891
John T. Poston.....	First Lieut.....	Villisca.....	Aug. 9, 1889
Adam Poston.....	Second Lieut.....	Villisca.....	Nov. 13, 1895

COMPANY C.

(Organized April 17, 1879.)

Wm. F. Steepy.....	Captain.....	Glenwood.....	Nov. 13, 1895
Harry B. Dull.....	First Lieut.....	Glenwood.....	Jan. 18, 1897
Geo. W. Wilson.....	Second Lieut.....	Glenwood.....	Dec. 27, 1897

COMPANY D.

(Organized July 11, 1895.)

Name.	Rank.	Residence.	Date of Commission.
L. K. Butterfield.....	Captain.....	Knoxville.....	Sept. 27, 1895
Miles R. Hoover.....	First Lieut.....	Knoxville.....	March 28, 1897
Wm. C. Mentzer.....	Second Lieut.....	Knoxville.....	April 5, 1897

COMPANY E.

(Organized May 22, 1878.)

Charles V. Mount.....	Captain.....	Shenandoah.....	} Rank June 24, 1882 } Com. Aug. 24, 1895
Wm. H. Walters.....	First Lieut.....	Shenandoah.....	
A. H. McRoberts.....	Second Lieut.....	Shenandoah.....	Sept. 22, 1894

COMPANY F.

(Organized August 2, 1884.)

W. Keating.....	Captain.....	Oskaloosa.....	April 17, 1896
Jesse J. Ellsworth.....	First Lieut.....	Oskaloosa.....	Feb. 3, 1896
Will H. Point.....	Second Lieut.....	Oskaloosa.....	Feb. 3, 1896

COMPANY G.

(Organized at Afton, May 19, 1879; transferred to Creston, March 22, 1889; mustered out May 21, 1897; reorganized July 20, 1897.)

Warren H. Ickis.....	Captain.....	Creston.....	July 20, 1897
Wm. F. Ohlschlager.....	First Lieut.....	Creston.....	July 22, 1897
James Edaburn.....	Second Lieut.....	Creston.....	July 22, 1897

COMPANY H.

(Organized July 15, 1889.)

E. C. Worthington.....	Captain.....	Des Moines.....	May 5, 1893
Ernest R. Bennett.....	First Lieut.....	Des Moines.....	Aug. 17, 1897
Fred L. Baker.....	Second Lieut.....	Des Moines.....	Dec. 31, 1895

COMPANY I.

(Organized May 10, 1879.)

M. Miller.....	Captain.....	Bedford.....	Feb. 14, 1889
C. V. Dinges.....	First Lieut.....	Bedford.....	Aug. 23, 1892
Wm. B. Widner.....	Second Lieut.....	Bedford.....	Aug. 29, 1892

COMPANY K.

(Organized July 22, 1893.)

.....	Captain.....	Corning.....
E. C. Peairs.....	First Lieut.....	Corning.....	July 22, 1893
Len A. Mitchell.....	Second Lieut.....	Corning.....	Dec. 18, 1897

COMPANY L.

(Organized May 4, 1887.)

W. O. Pryor.....	Captain.....	Council Bluffs.....	March 16, 1886
Frank M. Compton.....	First Lieut.....	Council Bluffs.....	Feb. 2, 1897
John L. Moore.....	Second Lieut.....	Council Bluffs.....	June 30, 1896

COMPANY M.

(Organized October 18, 1893.)

Name.	Rank.	Residence.	Date of Commission.
J. W. Clark.....	Captain.....	Red Oak.....	Oct. 18, 1893
W. Harry French.....	First Lieut.....	Red Oak.....	Oct. 18, 1893
Guy E. Logan.....	Second Lieut.....	Red Oak.....	Oct. 18, 1893

FOURTH REGIMENT OF INFANTRY.

(Organized April 30, 1892.)

HEADQUARTERS, SIOUX CITY.

	Date of Commission.
Col. William B. Humphrey, commanding	April 30, 1897
<i>Lieutenant-Colonel.</i>	
Isaac R. Kirk, Mason City.....	May 24, 1897
<i>Majors.</i>	
Luther E. Baker, Toledo	Feb. 4, 1893
Sanford J. Parker, Hampton.....	Feb. 26, 1894
Otto Hile, Boone	June 24, 1897
<i>Adjutant—Captain.</i>	
Fred A. Hills, Sioux City.....	July 8, 1897
<i>Battalion Adjutants—First Lieutenants.</i>	
Norman P. Hyatt, Webster City	July 2, 1892
A. L. Rule, Mason City	Oct. 14, 1895
Claude M. Henry, Emmetsburg	July 8, 1897
<i>Inspector Small Arms Practice—Captain.</i>	
Will F. Smith, Webster City	July 8, 1897
<i>Quartermaster—First Lieutenant.</i>	
William M. McKercher, Sioux City.....	June 1, 1893
<i>Commissary—First Lieutenant.</i>	
Edwin H. Brown, Sioux City	{ Rank May 1, 1895 { Com. July 8, 1897
<i>Engineer and Signal Officer—First Lieutenant.</i>	
James S. Wilson, Hull	Dec. 15, 1894
<i>Surgeon—Major.</i>	
James A. Sherman, Cherokee	Dec. 4, 1894
<i>Assistant Surgeon—Captain.</i>	
William E. H. Morse, Algona	Dec. 4, 1894

Date of commission.

Additional Assistant Surgeon—Captain.

Van Buren Knott, Sioux City Dec. 4, 1894

Chaplain—Captain.

Charleton H. Strickland, Sioux City July 8, 1897

Non-Commissioned Staff.

Name.	Residence.	Appointed.
Sergeant-Major G. S. Thomson	Mason City.....	July 1, 1892
Sergeant-Major W. T. Alstrand.....	Fort Dodge.....	Feb. 23, 1895
Sergeant-Major Joseph A. Ott.....	Hampton.....	July 13, 1895
Sergeant-Major Edgar D. Brown	Hospers.....
Quartermaster Sergeant V. A. Blomgren	Fort Dodge.....	June 1, 1893
Commissary Sergeant E. C. Tuttle.....	Algona.....	July 13, 1897
Ordnance Sergeant E. B. Cordell.....	Boone.....	June 20, 1895
Color Sergeant E. J. Stonebraker.....	Hampton.....	July 1, 1892
Hospital Steward George F. Herley.....	Emmetsburg.....	June 25, 1897
Acting Hospital Steward David Miller.....	Algona.....	July 19, 1897
Acting Hospital Steward.....
Signal Sergeant James S. Pingrey.....	Cherokee.....
Chief Trumpeter R. D. Bagley.....	Mason City.....	July 1, 1892
Drum Major Linn R. Skinner.....	Sioux City.....	Feb. 23, 1895
Principal Musician Moses Reed.....	Sioux City.....	June 1, 1892
Principal Musician.....
Principal Musician.....
Regimental Band, Sioux City. (Organized June 1, 1892.)

COMPANY A.

(Organized May 14, 1873.)

Name.	Rank.	Residence.	Date of Commission.
A. L. Sortor	Captain.....	Mason City.....	Nov. 16, 1896
Lee Long.....	First Lieut.....	Mason City.....	Feb. 13, 1896
Harry E. Dyer	Second Lieut.....	Mason City.....	Feb. 13, 1896

COMPANY B.

(Organized July 20, 1888.)

J. E. Banyard.....	Captain.....	Perry.....	April 18, 1894
John McKean.....	First Lieut.....	Perry.....	April 18, 1894
William W. Miller.....	Second Lieut.....	Perry.....	Aug. 6, 1897

COMPANY C.

(Organized December 1, 1884.)

Jesse W. Lee.....	Captain.....	Webster City.....	Dec. 14, 1895
George E. Bass.....	First Lieut.....	Webster City.....	Dec. 14, 1895
Frank G. Pringle.....	Second Lieut.....	Webster City.....	Dec. 14, 1895

COMPANY D.

(Organized August 10, 1876.)

Wm. B. Parker.....	Captain.....	Hampton.....	April 30, 1897
David Muir.....	First Lieut.....	Hampton.....	April 30, 1897
Gorham T. McGrillis.....	Second Lieut.....	Hampton.....	April 30, 1897

COMPANY E.

(Organized September 2, 1864.)

Name.	Rank.	Residence.	Date of Commission.
D. M. Odle	Captain	Hull	July 22, 1895
W. H. Wilkinson	First Lieut.	Hull	July 22, 1895
W. B. Swafford	Second Lieut.	Hull	July 22, 1895

COMPANY F.

(Organized July 15, 1889.)

George S. Foster	Captain	Algona	May 27, 1896
W. E. Ward	First Lieut.	Algona	Nov. 23, 1897
James E. Randall	Second Lieut.	Algona	Nov. 23, 1897

COMPANY G.

(Organized February 13, 1892.)

William T. Chantland	Captain	Fort Dodge	Jan. 21, 1895
E. P. Gates	First Lieut.	Fort Dodge	Jan. 21, 1895
Daniel Rhodes	Second Lieut.	Fort Dodge	Jan. 21, 1895

COMPANY H.

(Organized July 19, 1886.)

Harry A. Gooch	Captain	Sioux City	May 3, 1897
Colfax W. Mahoney	First Lieut.	Sioux City	Jan. 17, 1898
Harry D. Chapman	Second Lieut.	Sioux City	Jan. 17, 1898

COMPANY I.

(Organized May 27, 1876.)

Edmund A. Ringland	Captain	Boone	Feb. 5, 1897
F. D. Wheeler	First Lieut.	Boone	Feb. 5, 1895
.....	Second Lieut.	Boone

COMPANY K.

(Organized June 14, 1894.)

Peter O. Refsell	Captain	Emmetsburg	June 14, 1894
Adelbert H. Keller	First Lieut.	Emmetsburg	June 14, 1894
Hiram W. Beebe	Second Lieut.	Emmetsburg	July 28, 1897

COMPANY L.

(Organized July 23, 1892.)

W. A. Kirk	Captain	Sioux City	Nov. 29, 1893
DeForest Pomeroy	First Lieut.	Sioux City	Nov. 22, 1894
.....	Second Lieut.	Sioux City

COMPANY M.

(Organized December 27, 1893.)

Edward A. Kreger	Captain	Cherokee	} Rank Dec. 27, 1893 } Com. Nov. 22, 1895
William Shardlow, Jr.	First Lieut.	Cherokee	
J. Wallace Dickey	Second Lieut.	Cherokee	April 27, 1897



PART II.
STATE INSTITUTIONS.



STATE INSTITUTIONS.

STATE UNIVERSITY—IOWA CITY.

CHARLES A. SCHAEFFER, A. M., Ph. D., Iowa City, *President*.

W. J. HADDOCK, Iowa City, *Secretary*.

LOVELL SWISHER, Iowa City, *Treasurer*.

Board of Regents.—His excellency, the governor, *ex-officio President*.

The superintendent of public instruction, *ex-officio*.

TERMS EXPIRE.

First District.—J. W. Garner, Columbus Junction... May 1, 1900

Second District.—Frank W. Mahin, Clinton.....1900

Third District.—C. E. Pickett, Waterloo.....1902

Fourth District.—Alonzo Abernethy, Osage.....1902

Fifth District.—W. R. Moninger, Galvin.....1898

Sixth District.—W. D. Tisdale, Ottumwa.....1900

Seventh District.—J. D. McCleary, Indianola.....1900

Eighth District.—H. K. Evans, Corydon.....1898

Ninth District.—Shirley Gilliland, Glenwood.....1898

Tenth District.—Harvey Ingham, Algona.....1902

Eleventh District.—P. K. Holbrook, Onawa.....1902

Appropriation by the Twenty-sixth General Assembly:

An annual appropriation for support.....\$12,500

For general library.....2,500

For physical laboratory.....1,000

For law library.....1,000

For homeopathic medical building.....4,000

For repairs and contingent fund.....10,000

For dental building.....2,500

The government of the university is committed to the charge of a board of regents, consisting of the governor of the state, and

the superintendent of public instruction, *ex-officio*, and one member from each congressional district, who are elected by the general assembly to serve six years.

The collegiate department embraces four courses of study: Classical, philosophical, scientific and engineering. Four years are required to graduate in either one of these courses, and on completion the appropriate Bachelor's degree is granted.

In the law department the course of study extends through two years, and on completion thereof the graduate is given the degree of LL. B., and admitted to practice before the state and United States courts.

The medical department and the homeopathic medical department require the student to pursue his studies during a four years' course of six months each, and on completion of such course the degree M. D. is granted.

The dental department requires three years of nine months each, to complete the course and obtain the degree D. D. S.

The course in pharmacy extends through two years of six months each, and the degree Ph. G. is granted on its completion.

INVENTORY.

Estimated value of buildings.....	\$332,000
Estimated value of land	92,000
Estimated value of apparatus.....	150,000
Total.....	<u>\$574,000</u>

AGRICULTURAL COLLEGE—AMES, STORY COUNTY.

President.—W. M. BEARDSHEAR, Ames.

Secretary.—E. W. STANTON, Ames.

Treasurer and Land Agent.—HERMAN KNAPP, Ames.

Financial Agent.—W. A. HELSELL, Odebolt.

Steward.—J. F. CAVELL, Ames.

TERMS EXPIRE.

<i>Trustees.</i> —1st Dist.—Hamilton Smith, Fairfield.....	May 1, 1898
2d Dist.—C. M. Dunbar, Maquoketa.....	May 1, 1898
3d Dist.—Josiah H. Jones, Manchester.....	May 1, 1902
4th Dist.—Addis Schermerhorn, Charles City.....	May 1, 1898
5th Dist.—A. V. Stout, Parkersburg.....	May 1, 1900

TERMS EXPIRE.

<i>Trustees.</i> —6th Dist.—W. O. McElroy, Newton.....	May 1, 1902
7th Dist.—Charles F. Saylor, Des Moines....	May 1, 1900
8th Dist.—Arvin B. Shaw, Corning.....	May 1, 1898
9th Dist.—L. B. Robinson, Oakland.....	May 1, 1902
10th Dist.—J. B. Hungerford, Carroll.....	May 1, 1900
11th Dist.—William J. Dixon, Sac City.....	May 1, 1900

Appropriation by the Twenty-sixth General Assembly:

Emergency fund for deep well.....	\$15,000
Equipment of water works, power, etc.....	21,000
Greenhouse.....	6,000
Forge shops, foundry and fixtures.....	5,000
Farm barns.....	4,000
Sewerage disposal system.....	3,500

The college embraces the following courses of study:

1. The course in sciences as related to the industries, of four years, leads to the degree of Bachelor of Science.
2. The course for ladies, of four years, leads to the degree of Bachelor of Letters. Ladies may take any other course desired.
3. The course in mechanical engineering, of four years, leads to the degree of Bachelor of Mechanical Engineering.
4. The course in civil engineering, of four years, leads to the degree of Bachelor of Civil Engineering.
5. The course in electrical engineering, of four years, leads to the degree of Bachelor of Science in Electrical Engineering.
6. The course in mining engineering, of four years, leads to the degree of Bachelor of Science in Mining Engineering.
7. The course in agriculture, of four years, leads to the degree of Bachelor of Agriculture.
8. The course in veterinary science leads to the degree of Doctor of Veterinary Medicine.
9. Special under-graduate and post-graduate courses are provided along the lines of these respective courses; also short courses in dairying and agriculture.

The college is thoroughly furnished with improved laboratories and apparatus. Machine shops with large equipment afford excellent facilities in mechanic arts. The museum and library are selected with special reference to facilitating studies in the courses specified. Tuition is free to students of Iowa.

INVENTORY OF COLLEGE PLANT.

Buildings	\$502,600.00
Grounds	35,952.00
Apparatus and working equipment	104,889.05
Total	\$643,441.05

THE IOWA EXPERIMENT STATION.

- W. M. BEARDSHEAR, A. M., LL. D., *President.*
 C. F. CURTISS, B. S. A., M. S. A., *Director and Professor of Agriculture.*
 J. B. WEEMS, Ph. D., *Chemist.*
 L. H. PAMMEL, M. Sc., *Botanist.*
 HERBERT OSBORN, M. Sc., *Entomologist.*
 J. L. BUDD, M. H., *Horticulturist.*
 M. STALKER, M. Sc., V. S., *Veterinarian*
 JOHN A. CRAIG, B. S. A., *Animal Husbandry.*
 W. B. NILES, D. V. M., *Assistant Veterinarian.*
 JAMES ATKINSON, B. S. A., *Assistant in Agriculture.*
 JOSEPH J. EDGERTON, B. S. A., *Agricultural Physics.*
 IRA J. MEAD, B. Ag., *Assistant Chemist.*
 ROBERT COMBS, } *Assistant Botanists.*
 CARLETON ROY BALL, }
 WILMON NEWELL, B. Sc., *Assistant Entomologist.*
 CLARENCE HENRY ECKLES, B. Ag., *Assistant in Dairying.*
 JOHN J. VERNON, B. S. A., *Assistant Horticulturist.*

The Iowa Experiment Station was established in accordance with an act of congress, approved March 2, 1887, for the purpose of aiding "in acquiring and diffusing among the people of the United States useful and practical information on subjects connected with agriculture, and to promote scientific investigation and experiments respecting the principles and applications of agricultural science," under direction of the land grant colleges in each state and territory established by the act of 1862 creating such colleges. This act appropriated to each state and territory, for the purpose of agricultural investigation, the sum of \$15,000 annually, and the experiment stations were thus established as a department of the

land grant colleges. They are subject to the regulations of the United States department of agriculture, and are regularly inspected by officers of that department. The results of these investigations and experiments in agriculture, including live stock and all related branches, are published in bulletins issued by the experiment stations quarterly or oftener, and distributed free to all residents of the respective states who apply for them. The work of the Iowa Experiment Station along these lines has proven extremely popular, and met with favor in all parts of the state and nation, and many foreign countries as well. The report of some of its experiments have been republished entire by foreign governments, and the demand for bulletins is so large that applicants outside of the state can no longer be supplied. These bulletins are free to farmers and citizens of Iowa.

NORMAL SCHOOL—CEDAR FALLS.

HOMER H. SEERLEY, A. M., Cedar Falls, *President*.

A. GRUNDY, Cedar Falls, *Secretary*.

H. N. SILLIMAN, Cedar Falls, *Treasurer*.

Board of Directors—

HON. R. C. BARRETT, superintendent of public instruction,
ex-officio President.

W. A. Doran, Monticello June 1, 1902

George H. Mullen, Washington 1902

J. W. Jarnagin, Montezuma 1898

W. W. Montgomery, Red Oak 1898

E. Townsend, Cedar Falls 1900

I. J. McDuffie, Le Mars 1900

Appropriation by Twenty-sixth General Assembly:

For teachers' fund, additional for two years	\$22,000
For contingent fund, for two years	12,000
For library fund, for two years	1,000
For repairs	2,000
For librarian and assistant	1,000
For military instruction and expenses.....	1,000

Historical.—The State Normal school was established for the special training of teachers for the common schools of the state. It was organized and opened for the reception of students September 6, 1876.

1. COURSES OF STUDY.—The following courses of study are now offered to those who come to prepare for the profession of public school teaching, arrangements being completed to accommodate all the varied lines of demand, as well as that of taste and capability:

I. State Diploma Courses, Master of Didactics Degree.

1. Regular standard course.
 - a. The four-year Latin course.
 - b. The four-year English course.
 - c. The four-year science course.
2. The high school graduate abridged courses.
 - a. The three-year English course.
 - b. The three-year Latin course.
 - c. The three-year science course.
3. The professional course for college graduates.

II. State Certificate Courses, Bachelor of Didactics Degree.

1. Regular standard courses.
 - a. The three-year Latin course.
 - b. The three-year English course.
 - c. The three-year science course.
2. The high school graduate abridged courses.
 - a. The two-year English course.
 - b. The two-year Latin course.
 - c. The two-year science course.

2. CONDITIONS OF ADMISSION.—

1. Minimum scholarship. That required for a second class county certificate.
2. Age; at least 16 years.
3. Intention to teach in Iowa.

3. EXPENSES.—A fee of \$5 for a term of twelve weeks.

4. PROVINCE OF THE SCHOOL.—This school is in no respect a duplicate of the other educational institutions of the state. It adheres strictly to the province assigned at its founding— that of preparing professional teachers for public schools. It sends out

this year alone 500 well educated teachers for the public school work of the state, of whom at least 150 are graduates of some of the prescribed courses.

ESTIMATED VALUE OF PLANT, FURNITURE AND APPARATUS.

Buildings, including heating	\$120,000
Grounds, forty acres	10,000
Water plant	10,000
Miscellaneous—	
Library books	\$15,000
Library furniture	1,200
Laboratories and museum	4,000
General furniture	5,000
Musical instruments	1,600
Machinery, tools, etc	500
Maps	200
	\$ 27,500
Total	\$167,500

SOLDIERS' HOME—MARSHALLTOWN.

C. C. HORTON, *Commandant.*
 B. F. WARFEL, *Adjutant.*
 BYRON A. BEESON, *Quartermaster.*
 GEORGE O. MORGRIDGE, *Surgeon.*
 MRS. M. A. REED, *Matron.*
 H. B. MCCLURE, *Chief Engineer.*

BOARD OF COMMISSIONERS.

	TERMS EXPIRE.
A. T. Birchard, Marshalltown, <i>President</i>	1898
L. B. Raymond, Hampton, <i>Secretary</i>	1902
J. W. Morton, Washington, <i>Treasurer</i>	1900
George L. Godfrey, Des Moines	1900
S. B. Evans, Ottumwa	1898
J. J. Russell, Jefferson	1902

Commissioners of the Iowa Soldiers' home are appointed by the governor, with the consent of the senate.

The average number of members on the rolls each year, ending June 30th, is as follows:

For 1888.....	140
For 1889.....	258
For 1890.....	349
For 1891.....	432
For 1892.....	426
For 1893 (including four women).....	376
For 1894 (including seven women).....	404
For 1895 (including twelve women).....	516
For 1896 (including twenty-seven women).....	605
For 1897 (including twenty-eight women).....	632

Persons who have property or means for their support, or who draw a pension sufficient therefor, will not be admitted to the home; and if, after admission, an inmate of the home shall receive a pension, or other means sufficient for his support, or shall recover his health so as to enable him to support himself, he will be discharged from the home.

VALUE OF BUILDINGS, GROUNDS AND MISCELLANEOUS PROPERTY

Buildings.....	\$183,200
Grounds.....	25,000
Miscellaneous property.....	16,000
Total.....	<u>\$224,200</u>

SOLDIERS' ORPHANS' HOME—DAVENPORT.

M. T. GASS, *Superintendent*, Davenport.

TERMS EXPIRE.

<i>Trustees.</i> —A. P. DOE, <i>President</i> , Davenport.....	1898
MRS. M. J. KETCHAM, <i>Secretary</i> , Mt. Pleasant.....	1902
J. G. BROWN, <i>Treasurer</i> , Marshalltown.....	1900

Appropriation by the Twenty-sixth General Assembly:

For remodeling cottages.....	\$8,000
For industrial building and equipments.....	1,500
For furnishing enlarged cottages.....	1,000
For general furniture.....	500

For contingent and repairs	\$3,000
For library	300
For completing steam heating	1,500
For cement walks	1,000
For ice house	1,000
For wagon and tool house	500
For dental and oculist fund	500

There is in connection with this institution a school building, pleasant, commodious and well lighted, and it is the policy of the board to have the course of instruction of the highest standard. A kindergarten is operated in connection for the very young pupils.

The average number in the home the past year was 487, average age 10½ years. The age limit beyond which children are not kept in the home is 16 years for girls and 15 years for boys. Less than 20 per cent remain to the age limit. During the past two years 232 have been placed in private homes either with their friends or others.

A library of well-selected juvenile literature is a source of pleasure and profitable entertainment to the children, as from necessity the pastimes and pleasures of the children are otherwise somewhat circumscribed; we feel that they should be well supplied with good books and reading matter of suitable character for their improvement and enjoyment.

It is the aim to provide the children with plenty of good comfortable clothing, and to have them taught to take good care of the same. Their clothing is all manufactured at the home, the large girls assisting in its manufacture. The table is supplied with a good variety of plain, wholesome food, and a reasonable amount of luxuries, and when the funds of the different appropriations fail the support fund has to make up the deficiency, which necessarily causes a reduction of the luxuries from the table that are so much enjoyed by the children.

Value of buildings	\$150,000
Value of land	15,275
Miscellaneous	15,320
Total	<u>\$180,595</u>

COLLEGE FOR THE BLIND—VINTON.

THOMAS F. MCCUNE, A. M., *Principal*, Vinton.

J. A. BROWN, *Secretary of the Board*, Vinton.

	TERMS EXPIRE.
<i>Trustees.</i> —James Cooney, Arlington	April, 1900
E. A. Schroeder, Sabula.....	April, 1900
W. M. Sawyer, Greeley.....	April, 1900
S. W. Ferris, Bristow.....	April, 1898
Jacob Springer, Blainstown.....	April, 1898
Leop Levy, Waverly.....	April, 1898

Appropriations by the Twenty-sixth General Assembly:

For brick laundry and slate roof.....	\$5,000
For contingent and repair fund.....	3,000
For bedding and furniture.....	1,000
For painting	500
For library and school apparatus and a special teacher.....	1,000

The school term begins on the first Wednesday in September and ends about the third week in June. It is desirable that the students enter at the first and remain until the close. They may, however, be admitted at any time, and they are at liberty to go home whenever their parents send for them.

The department of music is supplied with twenty-three pianos, one pipe organ, several cabinet organs and a sufficient number of violins, guitars, bass viols and brass instruments. Every student capable of receiving it is given a complete course in this branch.

In the industrial department the girls are required to learn knitting, crocheting, fancy work, hand and machine sewing; the boys, netting, mattress making and cane seating. Those of either sex, who so desire, may learn carpet weaving.

These advantages are free to every person, either blind or of defective vision, and of suitable school age and capacity, in the

state. All that the friends are expected to do is to pay the traveling expenses and furnish clothing. If they are unable to clothe the pupil, the necessary clothing will be furnished here and the bill sent to the county from which the pupil comes.

Estimated value of buildings, grounds and machinery...	\$300,000
Value of furniture and furnishings	6,550
Value of musical instruments	4,000
Value of library and school apparatus	2,000
Value of horses, cows, hogs, and vehicles	600
Value of miscellaneous articles	500
Total	\$313,650

INDUSTRIAL HOME FOR THE BLIND—KNOXVILLE.

CAM. CULBERTSON, *Superintendent*, Knoxville.

	TERMS EXPIRE
<i>Trustees.</i> —J. H. Nichols, Des Moines, <i>President</i>	May, 1898
M. J. Kelley, Williamsburg	May, 1902
J. B. Elliott, Knoxville, <i>Treasurer</i>	May, 1898
Robert Colbert, Cromwell, <i>Secretary</i>	May, 1902
H. H. Stillwell, Waukon	May, 1900
Lorana Mattice, Vinton	May, 1900

Appropriation by the Twenty-sixth General Assembly:

For salary and subsistence fund	\$12,000
For manufacturing fund	3,000
For contingent fund	3,000

The Industrial Home for the Blind was established by an act of the Twenty-third General Assembly. Under the provision of this act the governor appointed a board of commissioners to select a location and superintend the construction of the buildings. Knoxville, Marion county, was selected as the site for the home, and by January, 1, 1892, it was open for the admission of inmates.

The object of the institution is for the instruction of the adult blind of the state in some suitable trade or vocation and to furnish a working home for such blind as have learned a trade or vocation and desire to remain or be employed therein. It is open to every

such blind person who has a legal residence in the state and is physically and mentally able to perform such labor as may be required in the trade or vocation carried on therein; each inmate being subject to such reasonable rules and regulations as may be adopted by the board of trustees for the government of the same. Broom making is the principal industry. Hammocks and nets are also made. All assignments of duty and allotment of work are made upon a basis of adaptation. Each works at that for which he is specially fitted, and is paid what he earns - a regular schedule of wages being paid for all labor done by the inmates.

Total number of inmates enrolled June 30, 1895.	68
Admitted during period ending June 30, 1897.....	23

Whole number admitted since opening of the home.	91
---	----

Sold during period ending June 30, 1897—

Brooms (dozen).....	12,589½
Whisks (dozen).....	4,711
Hammocks (single)	283
Nets (single)	102

Manufactured since home opened—

Brooms (dozen).....	26,966
Whisks (dozen).....	8,411½
Hammocks (single).....	1,071
Nets (single).....	330

The new code provides for only three trustees, who are elected by the legislature for a term of six years. It also provides for the admission of the indigent blind of the state as inmates.

The value of the property is as follows:

Grounds	\$ 6,000
Buildings	35,000
Machinery, furnishings, etc.....	3,000
Miscellaneous	6,000
Total	\$50,000

SCHOOL FOR THE DEAF—COUNCIL BLUFFS.

Superintendent.—HENRY W. ROTHERT, Council Bluffs.

Principal.—G. L. WYCKOFF, Council Bluffs.

TERMS EXPIRE.

<i>Trustees.</i> —W. A. DeLashmutt, <i>President</i> , Mt. Ayr	May 1, 1900
A. T. Flickinger, <i>Secretary</i> , Council Bluffs	..	May 1, 1898
John Beatty, Nevada	May 1, 1892

Appropriation by the Twenty-sixth General Assembly:

For library	\$ 200
For furniture in school and study rooms	200
For boiler and engine house, and additional boiler	10,000
For repairs to childrens' dining room	200
For ice house	500
For repair fund	2,000
For reservoir, cistern and pump	2,000
For strengthening west or boys' wing	1,500
For sidewalks and grounds	500

INVENTORY.

Value of grounds	\$ 30,000
Value of buildings	300,000
Value of miscellaneous property	70,000
Total	\$400,000

This institution is free to all too deaf to be educated in the common schools, sound in mind and free from immoral habits and from contagious and offensive diseases. No charge for board or tuition.

The session of the school begins the 1st day of October and continues until the last day in June of each year. Pupils should come promptly at the beginning and remain until the end of the session

IOWA INSTITUTION FOR FEEBLE-MINDED CHILDREN
GLENWOOD.

F. M. POWELL, M. D., *Superintendent.*

	TERMS EXPIRE.
<i>Trustees.</i> —W. H. Hall, Osceola, <i>President</i>	1898
J. E. Wickham, Glenwood, <i>Secretary</i>	1900
E. R. Moore, Anamosa.....	1902
Joseph V. Hinchman, Glenwood, <i>Treasurer.</i>	

Appropriation by Twenty-sixth General Assembly:

For new system of water supply	\$10,000
For school supplies.....	400
For remodeling cold storage, and making two additional schoolrooms.....	1,000
For kitchen supplies	400
For painting	500
For contingent and repair fund	3,500
For bedsteads and bedding.....	1,500
For extensions to custodial building.....	45,000
For furnishing same.....	3,500

Appropriation by the Twenty-sixth General Assembly, in extra session:

For rebuilding main or administrative building (including \$40,000 appropriated by the executive council).....\$112,900

August 29, 1896, the main or administrative building was destroyed by fire, caused by lightning. The executive council, under provision 120 of the code, made provisions for the immediate enclosure of a part of this building for temporary use, by appropriating for that purpose \$40,000. The Twenty-sixth General Assembly, in extra session, appropriated a further sum of \$72,900 to complete the reconstruction of this building. Work has steadily progressed and the building is almost ready for occupancy.

The purposes or objects of the institution are to provide special methods of training for that class of children deficient in mind or marked with such peculiarities as to deprive them of the benefits and privileges provided for children with normal faculties. The object is to make each child as nearly self supporting as practicable, and to approach as near as possible the movements and actions of normal people. It further aims to provide a home for those who are not susceptible of mental culture, relying wholly on others to supply their simple wants.

INVENTORY.

Estimated value of buildings.....	\$350,000
Estimated value of 300 acres of land.....	20,000
Estimated value of furnishings in buildings, farm, in shops, etc., including boilers, pumps, engines, dynamos, etc..	35,000
Total	\$405,000

INDUSTRIAL SCHOOLS—ELDORA AND MITCHELLVILLE.

B. J. MILES, Eldora, *Superintendent Boys' Department.*

A. H. LEONARD, Mitchellville, *Superintendent Girls' Department.*

TERMS EXPIRE.

<i>Trustees.</i> —Mrs. M. A. Loomis, Clermont, <i>President</i>	1898
J. M. Gilchrist, Marshalltown, <i>Secretary</i>	1900
W. J. Moir, Eldora, <i>Treasurer</i>	1898
Henry Naumann, Burlington.....	1902
M. H. Davis, Mitchellville.....	1900

The object of the institution is the reformation of juvenile delinquents. It is not a prison. It is a compulsory educational institution. It is a school, where wayward, and criminal boys and girls, are brought under the influence of Christian instructors, and taught by example, as well as precept, the better ways of life. It is a training school, where the moral, intellectual and industrial education of the child, is carried on, at one and the same time.

Any boy or girl, over 7 and under 16 years of age, who has become criminal, vagrant, or incorrigible, may be committed to

this school by any court of record. Any boy or girl may be discharged, or paroled from the school, at any time after one year's training, upon satisfactory evidence of reformation.

Appropriation by the Twenty-sixth General Assembly:

Boys' Department--

For one family building for sixty boys	\$ 9,000
For furnishing same.....	1,000
For electric light.....	150
For general repair and contingent fund.....	3,500
For new roof and gutters on main building.....	1,000
For repair and improvement of three family buildings..	1,650
For tile and sewer pipe.....	400
For fencing wire, lumber and posts.....	300
For new dynamo	500
For painting barn and outside work.....	300
For library and school books.....	400
For chaplain's fund.....	300
Total.....	<u>\$18,500</u>

Girls' Department--

Assembly room and schoolrooms.....	\$12,000
For seating same.....	600
For heating and lighting same.....	1,300
For contingent and repair fund.....	2,500
For chaplain fund	300
For library and school books.....	100
For furnishing and furniture for all buildings.....	200
Total.....	<u>\$17,000</u>

INVENTORY BOYS' DEPARTMENT.

Estimated value buildings.....	\$152,900
Estimated value grounds	30,400
Estimated value miscellaneous property.....	19,190

INVENTORY GIRLS' DEPARTMENT.

Estimated value buildings.....	\$ 74,650
Estimated value grounds	8,000
Estimated value miscellaneous property.....	7,475
Total.....	<u>\$292,615</u>

HOSPITAL FOR INSANE—MT. PLEASANT.

H. A. GILMAN, M. D., *Superintendent*, Mt. Pleasant.

TERMS EXPIRE.

<i>Trustees</i> .—G. W. Cullison, <i>President</i> , Harlan	July 4, 1898
J. H. Kulp, M. D., <i>Secretary</i> , Davenport	July 4, 1900
G. M. Spahr, Mt. Pleasant	July 4, 1898
Winfield Smouse, Washington	July 4, 1898
J. C. Barringer, M. D., Oskaloosa.....	July 4, 1900
C. V. Arnold, <i>Treasurer</i> , Mt. Pleasant.	

RESIDENT OFFICERS.

H. A. Gilman, M. D.	<i>Superintendent and Physician</i>
M. E. Witte, M. D.	<i>First Assistant Physician</i>
F. T. Stevens, M. D.	<i>Second Assistant Physician</i>
F. O. Jackman, M. D.	<i>Third Assistant Physician and Pathologist</i>
M. Folkland, M. D.	<i>Fourth Assistant Physician</i>
George G. Wells.....	<i>Steward</i>
Mrs. F. V. Cole	<i>Matron</i>
Dr. E. H. House.....	<i>Apothecary</i>

Appropriation by the Twenty-sixth General Assembly:

Water supply	\$10,000
One infirmary building	20,000
Cement walks	1,500
Improvement of grounds.....	500
Furniture	1,000
Painting	1,000
Repair and contingent fund.....	6,000
New slate roof on section of old building	2,500
Repairing walls of old building	5,600
Library and diversions.....	1,000

INVENTORY.

Buildings, about	\$800,000
Grounds, including farm	58,000
Miscellaneous property	100,000
Total	\$958,000

HOSPITAL FOR THE INSANE—INDEPENDENCE.

GERSHOM H. HILL, M. D., *Superintendent.*

TERMS EXPIRE.

<i>Trustees.</i> — Charles W. Fillmore, <i>President</i> , Peterson	1898
A. T. McDonald, <i>Secretary</i> , Independence	1900
Isaac R. Kirk, Mason City	1898
Frank E. Whitley, M. D., Webster City	1900
W. W. Donnan, <i>Treasurer</i> , Independence.	

RESIDENT OFFICERS.

Gershom H. Hill, M. D.	<i>Superintendent</i>
John C. Doolittle, M. D.	<i>First Assistant Physician</i>
George Boody, M. D.	<i>Second Assistant Physician</i>
Albert M. Barrett, M. D.	<i>Third Assistant Physician</i>
M. C. Mackin, M. D.	<i>Fourth Assistant Physician</i>
Charles L. Thomas	<i>Steward</i>
Mrs. Hannah Munnings	<i>Matron</i>

INVENTORY.

Real estate	\$ 26,400
Buildings	1,015,950
Furniture	27,000
Supplies on hand	16,310
Live stock	6,360
Water and sewer system	20,000
Total	\$1,112,020

HOSPITAL FOR INSANE—CLARINDA.

FRANK C. HOYT, M. D., *Superintendent*.

	TERMS EXPIRE.
<i>Trustees</i> —J. D. M. Hamilton, <i>President</i> , Fort Madison.....	1898
T. McK. Stuart, <i>Secretary</i> , Chariton	1898
T. E. Clark, Clarinda.....	1900
Edward H. Hunter, Des Moines.....	1902
W. W. Morrow, Creston.....	1902

RESIDENT OFFICERS.

Frank C. Hoyt, M. D.	<i>Superintendent</i>
C. F. Applegate, M. D.	<i>First Assistant Physician</i>
Anne Burnet, M. D.	<i>Second Assistant Physician</i>
Alfred T. Gundry, M. D.	<i>Third Assistant Physician</i>
E. D. Cullison	<i>Steward</i>
Elizabeth Webb	<i>Matron</i>

Appropriation by the Twenty-sixth General Assembly:

New violent and infirmary wards on female wing (fire proof)	\$109,000
Electric light, ventilation and furnishing	8,000
Extra engines and dynamos	4,800
Improvement of grounds, new pavilion and walks	2,500
Finishing and furnishing of violent and infirmary wards under construction	13,500
Repairs and improvements	4,500
Library and amusements	500
Additional water supply and storage capacity	17,500
Steam heating and plumbing, old and new building, and new boilers	22,200
Ventilating	4,300
Sewerage	1,000

Industrial shop and additional machinery	\$ 3,000
Painting old buildings	2,000
Additional laundry machinery	1,500
Electric wiring and light fixtures for new building	3,000
Contingent fund	2,000

INVENTORY.

Valuation of 513 acres of land, at \$75	\$ 38,475
Valuation of farm machinery, stock, dairy, etc.	12,000
Valuation of fixtures, equipments, etc., not permanent improvements	52,000
Valuation of buildings and permanent improvements	820,881
Total	<u>\$923,356</u>

HOSPITAL FOR INSANE—CHEROKEE.

COMMISSIONERS.

H. A. GILMAN, M. D., superintendent hospital at Mt. Pleasant.
 GERSHOM H. HILL, M. D., superintendent of hospital at Independence.

FRANK C. HOYT, M. D., superintendent of hospital at Clarinda.
 JED LAKE, president of the board, Independence.

WILLIAM G. KENT, secretary of the board, Ft. Madison.

LEONARD L. KELLOGG, treasurer of the board, Sioux City.

Appropriation by Twenty-fifth General Assembly:

Appropriated to purchase land	\$ 12,000
Appropriated to erect hospital	200,000

Appropriation by Twenty-sixth General Assembly:

For purchase of land	\$ 12,140
Erection of hospital	200,000

This latter appropriation in addition to appropriation of \$212,000 appropriated by the Twenty-fifth General Assembly.

INVENTORY.

Total appropriations land, \$24,000; total appropriations buildings \$400,000; which represents the present value of the institution.

COMMITTEE TO VISIT HOSPITALS FOR INSANE.

S. B. PHILLIPS.....	Cedar Falls
MRS. JULIA A. YOUNG.....	Sioux City
HENRY H. DISBROW.....	Keosauqua

PENITENTIARY AT FORT MADISON.

N. N. JONES, Cass county, 1900.....	Warden
T. P. HOLLOWELL.....	Deputy Warden
B. A. GREEN.....	Clerk
REV. W. C. GUNN.....	Chaplain
J. W. PHILPOTT.....	Physician
J. E. CORWIN.....	Hospital Steward
A. PATTERSON.....	Turnkey

Appropriation by the Twenty-sixth General Assembly:

For transportation of discharged convicts.....	\$ 4,000
For contingent and repair.....	7,500
For warden's house fund.....	200
For new pump house and river connections.....	1,500
For placing steel cells and fixtures.....	30,000
For extension of stone yard wall.....	18,000
Rebuilding cell house.....	3,000

Labor of the convicts is let out to contractors, who pay the state a stipulated sum for services rendered, the state furnishing shops and necessary supervision in preserving order. Huiskamp Bros., the Iowa Farming Tool company and the Fort Madison Chair company being the present contractors.

INVENTORY.

Buildings and wall.....	\$500,000
Grounds.....	10,000
Machinery, boilers, etc.....	10,000
Miscellaneous property.....	25,000
Total.....	\$545,000

PENITENTIARY AT ANAMOSA.

P. W. MADDEN, Clay county.....	Warden
GEORGE ANDREW.....	Deputy Warden
C. J. MADDEN.....	Assistant Deputy Warden
T. E. PATTERSON.....	Clerk
REV. J. M. CROCKER.....	Chaplain
J. FRANK BARNES.....	Master Mechanic and Architect
MRS. JENNIE A. POWERS.....	Matron
J. H. ENGLISH.....	Engineer and Electrician
W. T. MCKAY.....	Physician
J. W. STURDEVANT.....	Hospital Steward
W. H. PORT.....	Turnkey

Appropriation by the Twenty-sixth General Assembly:

For the completion of center building.....	\$32,348
For foundation north wing of cell house.....	26,000
For contingent and repair fund.....	6,000
For furniture and repairs of warden's house.....	250
For transportation of discharged convicts.....	3,000
For rotary oven for new bakery.....	1,600

This institution has a well appointed and equipped department for female prisoners.

The present value of buildings and grounds, as by the supervising architect's estimate is \$2,650,000, his estimate being based upon free labor prices. Value of machinery, \$25,000; value of supplies, \$7,000; total, \$2,682,000.

CRIMINAL STATISTICS.

Movement of criminal population of the Iowa penitentiaries for ten years, 1887-1897.

MONTH.	1886.	1887.	1888.	1889.	1890.	1891.	1892.	1893.	1894.	1895.	1896.	1897.
January.....		694	648	585	606	604	692	677	818	944	1,097	1,110
February.....		677	642	571	595	611	676	678	831	942	1,120	1,105
March.....		708	638	574	608	631	671	688	840	949	1,134	1,137
April.....		696	618	500	582	639	664	703	848	947	1,131	1,136
May.....		703	618	584	583	644	664	694	849	955	1,125	1,158
June.....		689	610	584	584	659	665	752	846	966	1,134	1,158
July.....		673	589	574	596	647	661	751	870	949	1,114	1,145
August.....	648	650	564	563	577	626	659	753	840	928	1,014
September.....	656	622	537	543	554	597	622	714	809	893	1,031
October.....	651	622	532	543	572	606	624	726	813	918	1,096
November.....	674	648	577	578	589	640	652	742	908	975	1,059
December.....	666	638	588	579	603	668	682	806	898	999	1,066
Total.....	3,335	8,010	7,161	6,896	7,059	7,572	7,912	8,734	10,168	11,362	13,131

ATTENDANCE AT AND INMATES IN STATE INSTITUTIONS AT CLOSE OF BIENNIAL PERIOD.

NAME OF INSTITUTION.	1889.	1891.	1893.	1895.	1897.
Hospital for Insane, Mt. Pleasant.....	759	816	924	870	888
Hospital for Insane, Clarinda.....	254	309	560	590	669
Hospital for Insane, Independence.....	736	816	822	932	969
Institution for Feeble-Minded.....	406	454	472	570	672
Industrial schools.....	475	519	546	583	651
Soldiers' Orphans' home.....	365	400	418	466	498
Soldiers' home.....	275	453	369	545	644
School for the Deaf.....	276	260	260	301	304
Penitentiary, Anamosa.....	229	266	371	550	613
Penitentiary, Ft. Madison.....	386	411	409	441	526
College for the Blind.....	133	140	141	158	118
Agricultural college.....	247	416	605	545	530
Normal school.....	541	746	813	1,049	1,444
State university.....	621	890	987	1,134	1,331
Total.....	5,703	6,896	7,596	8,734	9,857

STATE UNIVERSITY.

EXPENDITURES.

BUILDING, REPAIRS AND SUPPORT.

For the fiscal term ended:

November 5, 1865	\$ 20,000.00
November 3, 1867	21,000.00
October 31, 1869	8,687.45
November 5, 1871	34,912.55
November 2, 1873	53,700.00
October 31, 1875	40,250.00
September 30, 1877	35,410.00
September 30, 1879	25,000.00
September 30, 1881	40,000.00
June 30, 1883	85,000.00
June 30, 1885	72,500.00
June 30, 1887	38,000.00
June 30, 1889	82,000.00
June 30, 1891	102,970.82
June 30, 1893	117,474.34
June 30, 1895	113,390.03
June 30, 1897	122,934.52
Total	\$1,013,229.71

BOARD OF REGENTS' EXPENSES.

1849	\$ 494.00
November 5, 1865	1,116.10
November 3, 1867	1,062.00
October 31, 1869	1,332.00
November 5, 1871	2,159.00
November 2, 1873	2,186.00
October 31, 1875	1,494.00
September 30, 1877	1,950.00
September 30, 1879	2,196.00
September 30, 1881	1,622.30
June 30, 1883	1,799.40
June 30, 1885	2,291.00
June 30, 1887	3,570.50
June 30, 1889	3,931.99
June 30, 1891	4,069.40
June 30, 1893	3,729.22
June 30, 1895	5,718.23
June 30, 1897	5,014.94
Total	\$ 44,716.08

MISCELLANEOUS EXPENSES.

June 30, 1891	\$ 4,797.77
June 30, 1895	60.10
Total	\$ 4,857.87

ENDOWMENT FUND.

June 30, 1885.....	\$ 40,000.00
June 30, 1887.....	70,000.00
June 30, 1889 accounted in warrants for support.....	
June 30, 1891.....	40,000.00
June 30, 1893.....	40,000.00
June 30, 1895.....	40,000.00
June 30, 1897.....	40,000.00
Total.....	\$ 270,000.00

AGRICULTURAL COLLEGE.

EXPENDITURES.

IMPROVEMENTS AND REPAIRS.

For fiscal term ended:

November 5, 1865.....	\$ 20,000.00
November 3, 1867.....	80,000.00
October 31, 1869.....	58,750.00
November 5, 1871.....	68,500.00
November 2, 1873.....	38,500.00
October 31, 1875.....	28,350.00
September 30, 1877.....	24,820.00
September 30, 1879.....	3,972.25
September 30, 1881.....	13,851.21
June 30, 1883.....	16,982.73
June 30, 1885.....	40,350.22
June 30, 1887.....	16,215.84
June 30, 1889.....	9,000.00
June 30, 1891.....	31,344.02
June 30, 1893.....	66,528.70
June 30, 1895.....	72,093.40
June 30, 1897.....	78,579.96
Miscellaneous expense, 1861.....	5,555.10
Total.....	\$ 673,591.43

BOARD OF TRUSTEES' EXPENSE.

November 1, 1863.....	\$ 1,758.05
November 5, 1865.....	1,945.70
November 3, 1867.....	2,293.85
October 31, 1869.....	3,090.00
November 3, 1871.....	2,489.00
November 2, 1873.....	4,217.00
October 31, 1875.....	2,720.50
September 30, 1877.....	1,913.00
September 30, 1879.....	1,858.50
September 30, 1881.....	1,739.60
June 30, 1883.....	1,895.17
June 30, 1885.....	3,432.75
June 30, 1887.....	2,260.10
June 30, 1889.....	2,719.43
June 30, 1891.....	3,567.26
June 30, 1893.....	4,258.46
June 30, 1895.....	4,961.50
June 30, 1897.....	5,084.93
Total.....	\$ 52,205.60

MISCELLANEOUS EXPENSES.

June 30, 1889.....	\$	682.52
June 30, 1891.....		4,547.90
June 30, 1893.....		10,163.21
June 30, 1895.....		6,711.50
June 30, 1897.....		6,971.72
Total.....	\$	34,076.85

STATE NORMAL SCHOOL.

EXPENDITURES.

BUILDINGS, SUPPORT, AND CONTINGENT.

For fiscal term ended:

September 30, 1877.....	\$	10,187.50
September 30, 1879.....		12,750.00
September 30, 1881.....		17,625.00
June 30, 1883.....		46,887.50
June 30, 1885.....		23,175.00
June 30, 1887.....		27,504.60
June 30, 1889.....		40,550.00
June 30, 1891.....		37,508.31
June 30, 1893.....		58,791.69
June 30, 1895.....		68,125.00
June 30, 1897.....		97,325.00
Total.....	\$	440,429.60

DIRECTORS' EXPENSES.

September 30, 1877.....	\$	413.16
September 30, 1879.....		760.70
September 30, 1881.....		1,327.20
June 30, 1883.....		1,867.90
June 30, 1885.....		1,514.70
June 30, 1887.....		1,851.60
June 30, 1889.....		2,066.75
June 30, 1891.....		2,181.50
June 30, 1893.....		2,592.98
June 30, 1895.....		3,162.45
June 30, 1897.....		2,822.70
Total.....	\$	20,581.59

SOLDIERS' ORPHANS' HOME.

EXPENDITURES.

BUILDINGS AND IMPROVEMENTS.

For the fiscal term ended:

October 31, 1869.....	\$	53,000.00
November 6, 1871.....		25,000.00
November 3, 1873.....		12,700.00
November 1, 1875.....		8,850.00
September 30, 1877.....		4,850.00
September 30, 1879.....		5,875.00

September 30, 1881.....	\$ 26,000.00
June 30, 1883.....	16,200.00
June 30, 1885.....	57,250.00
June 30, 1887.....	8,950.00
June 30, 1889.....	25,136.24
June 30, 1891.....	20,574.99
June 30, 1893.....	28,282.84
June 30, 1895.....	12,912.10
June 30, 1897.....	22,356.81
Total.....	\$ 335,937.98

SUPPORT.

November 3, 1867.....	\$ 101,864.58
October 31, 1869.....	194,178.24
November 5, 1871.....	190,660.00
November 2, 1873.....	138,880.00
November 3, 1875.....	103,380.00
September 30, 1877.....	50,370.00
September 30, 1879.....	24,449.97
September 30, 1881.....	17,637.33
June 30, 1883.....	14,381.65
June 30, 1885.....	14,710.00
June 30, 1887.....	9,120.00
June 30, 1889.....	14,658.65
June 30, 1891.....	31,531.88
June 30, 1893.....	48,290.03
June 30, 1895.....	53,969.68
June 30, 1897.....	66,728.67
Total.....	\$1,074,810.68

TRUSTEES' EXPENSES.

November 3, 1867.....	\$ 2,496.30
October 31, 1869.....	2,558.10
November 5, 1871.....	2,720.20
November 2, 1873.....	1,756.20
October 31, 1875.....	1,842.40
September 30, 1877.....	902.00
September 30, 1879.....	313.00
September 30, 1881.....	407.60
June 30, 1883.....	370.40
June 30, 1885.....	518.40
June 30, 1887.....	529.00
June 30, 1889.....	1,141.19
June 30, 1891.....	1,138.58
June 30, 1893.....	1,093.03
June 30, 1895.....	1,263.00
June 30, 1897.....	1,066.34
Total.....	\$ 20,056.34

COUNTY DUES.

Contributed by the counties for support of indigent children in the home:	
September 30, 1877.....	\$ 3,107.01
September 30, 1879.....	9,336.46
September 30, 1881.....	12,074.94
June 30, 1883.....	21,064.85
June 30, 1885.....	37,085.34
June 30, 1887.....	53,212.99
June 30, 1889.....	52,452.51
June 30, 1891.....	47,746.37
June 30, 1893.....	40,957.89
June 30, 1895.....	40,762.79
June 30, 1897.....	40,050.51
Total.....	\$ 357,851.66

SOLDIERS' HOME.

EXPENDITURES.

IMPROVEMENTS AND REPAIRS.

For fiscal term ended:

June 30, 1887.....	\$ 25,828.44
June 30, 1889.....	61,108.83
June 30, 1891.....	26,743.96
June 30, 1892.....	20,512.50
June 30, 1895.....	13,225.92
June 30, 1897.....	54,923.13

Total.....\$ 202,342.78

SALARIES.

June 30, 1889.....	\$ 8,500.00
June 30, 1891.....	17,421.00
June 30, 1893.....	24,948.27
June 30, 1895.....	30,800.00
June 30, 1897.....	27,400.00

Total.....\$ 109,069.27

SUPPORT.

June 30, 1889.....	\$ 59,070.00
June 30, 1891.....	87,530.00
June 30, 1893.....	62,550.00
June 30, 1895.....	100,650.00
June 30, 1897.....	146,390.00

Total.....\$ 456,170.00

Received from United States government for support.....275,748.14

Net cost for support.....\$ 180,423.86

COLLEGE FOR THE BLIND.

EXPENDITURES.

IMPROVEMENTS AND REPAIRS.

For fiscal term ended:

November 3, 1861.....	\$ 10,797.75
November 1, 1863.....	10,595.25
November 5, 1865.....	5,163.40
November 3, 1867.....	6,000.00
October 31, 1869.....	43,205.20
November 5, 1871.....	35,411.34
November 2, 1873.....	68,700.00
October 31, 1875.....	49,800.00
September 30, 1877.....	11,497.50
September 30, 1879.....	2,200.00
September 30, 1881.....	3,900.00
June 30, 1883.....	8,800.00
June 30, 1885.....	7,500.00
June 30, 1887.....	10,065.00
June 30, 1889.....	10,609.20

June 30, 1891.....	\$ 6,455.44
June 30, 1893.....	8,790.98
June 30, 1895.....	4,931.20
June 30, 1897.....	10,184.30
Total.....	\$ 314,007.56

SUPPORT AND PUPILAGE.

October 31, 1854.....	\$ 4,889.50
October 31, 1856.....	10,970.33
October 31, 1857.....	7,222.06
November 6, 1859.....	30,387.00
November 3, 1861.....	13,825.00
November 1, 1863.....	15,500.00
November 5, 1865.....	18,910.00
November 3, 1867.....	25,285.00
October 31, 1869.....	27,680.00
November 5, 1871.....	43,340.00
November 2, 1873.....	48,280.00
October 31, 1875.....	47,120.00
September 30, 1877.....	50,400.00
September 30, 1879.....	47,600.00
September 30, 1881.....	40,300.00
June 30, 1883.....	47,519.97
June 30, 1885.....	59,527.24
June 30, 1887.....	55,298.82
June 30, 1889.....	54,540.95
June 30, 1891.....	59,333.76
June 30, 1893.....	57,870.48
June 30, 1895.....	71,605.05
June 30, 1897.....	64,348.71
Total.....	\$ 901,753.81

TRUSTEES' EXPENSES.

June 30, 1893.....	\$ 874.83
June 30, 1895.....	1,738.83
June 30, 1897.....	2,142.91
Total.....	\$ 4,746.57

INDUSTRIAL HOME FOR THE BLIND.

EXPENDITURES.

IMPROVEMENTS AND REPAIRS.

For fiscal term ended:

June 30, 1889.....	\$ 767.71
June 30, 1891.....	11,260.98
June 30, 1893.....	47,893.82
June 30, 1895 (including salaries).....	17,720.20
June 30, 1897.....	5,525.00
Total.....	\$ 83,167.71

COMMISSIONERS' EXPENSES.

June 30, 1891.....	\$ 2,041.71
June 30, 1893.....	3,145.00

June 30, 1865.....	\$	2,363.35
June 30, 1897.....		<u>2,107.65</u>
Total.....	\$	9,657.71

SUPPORT.

June 30, 1897.....	\$	14,250.00
--------------------	----	-----------

SCHOOL FOR THE DEAF.

EXPENDITURES.

BUILDINGS AND IMPROVEMENTS.

For fiscal term ended:

November 3, 1867.....	\$	1,000.00
October 31, 1869.....		66,917.76
November 5, 1871.....		90,061.01
November 2, 1873.....		24,691.59
October 31, 1875.....		22,310.86
September 3, 1877.....		41,250.56
September 3, 1879.....		46,168.13
September 3, 1881.....		26,161.92
June 30, 1883.....		16,300.00
June 30, 1885.....		60,100.00
June 30, 1887.....		4,450.00
June 30, 1889.....		13,350.00
June 30, 1891.....		23,975.00
June 30, 1893.....		22,525.00
June 30, 1895.....		10,075.00
June 30, 1897.....		<u>20,625.00</u>
Total.....	\$	489,961.83

SUPPORT AND PUPILAGE.

October 31, 1856.....	\$	10,800.00
October 31, 1857.....		7,000.00
November 6, 1859.....		16,000.00
November 3, 1861.....		15,000.00
November 1, 1863.....		15,600.00
November 5, 1865.....		22,145.00
November 3, 1867.....		21,100.00
October 31, 1869.....		30,970.00
November 5, 1871.....		39,620.00
November 2, 1873.....		54,457.77
October 31, 1875.....		65,720.00
September 30, 1877.....		57,360.00
September 30, 1879.....		46,500.00
September 30, 1881.....		60,956.00
June 30, 1883.....		94,484.00
June 30, 1885.....		127,131.84
June 30, 1887.....		103,882.36
June 30, 1889.....		119,071.50
June 30, 1891.....		118,648.20
June 30, 1893.....		118,095.50
June 30, 1895.....		127,987.47
June 30, 1897.....		<u>120,417.28</u>
Total.....	\$	31,392,946.92

TRUSTEES' EXPENSES	
June 30, 1891.....	\$ 1,870.23
June 30, 1893.....	1,496.56
June 30, 1895.....	1,402.37
June 30, 1897.....	1,372.46
Total.....	\$ 6,141.62

INSTITUTION FOR THE FEEBLE-MINDED.

EXPENDITURES.

SUPPORT.

For fiscal term ended:

September 30, 1877.....	\$ 7,461.66
September 30, 1879.....	25,333.65
September 30, 1881.....	38,340.89
June 30, 1883.....	44,261.66
June 30, 1885.....	70,545.84
June 30, 1887.....	79,211.29
June 30, 1889.....	118,023.61
June 30, 1891.....	145,689.39
June 30, 1893.....	165,385.49
June 30, 1895.....	170,663.21
June 30, 1897.....	197,200.71
Total.....	\$1,062,117.40

IMPROVEMENTS AND REPAIRS.

September 30, 1877.....	\$ 4,200.00
September 30, 1879.....	14,100.00
September 30, 1881.....	14,215.00
June 30, 1883.....	67,500.00
June 30, 1885.....	91,300.00
June 30, 1887.....	44,950.00
June 30, 1889.....	33,000.00
June 30, 1891.....	40,494.97
June 30, 1893.....	36,205.03
June 30, 1895.....	47,712.50
June 30, 1897.....	180,637.50
Total.....	\$ 524,315.00

TRUSTEES' EXPENSES.

1877.....	\$ 632.00
1879.....	1,056.40
1881.....	1,630.50
1883.....	1,814.17
1885.....	1,213.10
1887.....	639.00
1889.....	1,079.50
1891.....	1,082.52
1893.....	1,210.70
1895.....	1,143.87
1897.....	1,555.32
Total.....	\$ 13,057.08

IOWA INDUSTRIAL SCHOOL.

EXPENDITURES.

BUILDINGS AND IMPROVEMENTS.

For fiscal term ended:

October 31, 1869.....	\$ 15,000.00
November 2, 1873.....	40,947.05
October 31, 1875.....	21,264.29
September 30, 1877.....	50,735.71
Total.....	\$ 127,947.05

GIRLS' DEPARTMENT—BUILDINGS AND REPAIRS.

September 30, 1879.....	\$ 1,625.00
September 30, 1881.....	1,875.00
June 30, 1883.....	6,200.00
June 30, 1885.....	20,275.27
June 30, 1887.....	16,550.00
June 30, 1889.....	12,875.00
June 30, 1891.....	10,585.00
June 30, 1893.....	18,915.00
June 30, 1895.....	3,600.00
June 30, 1897.....	17,400.00
Total.....	\$ 109,900.27

BOYS' DEPARTMENT—BUILDINGS AND REPAIRS.

September 30, 1879.....	\$ 1,200.00
September 30, 1881.....	1,400.00
June 30, 1883.....	7,502.01
June 30, 1885.....	21,940.00
June 30, 1887.....	11,500.00
June 30, 1889.....	16,299.50
June 30, 1891.....	18,600.50
June 30, 1893.....	16,800.00
June 30, 1895.....	19,850.00
June 30, 1897.....	13,750.00
Totals.....	\$ 123,842.01

SUPPORT.

October 31, 1869.....	\$ 4,000.00
November 6, 1871.....	22,000.00
November 3, 1873.....	31,000.00
October 31, 1875.....	42,050.00
September 30, 1877.....	39,275.00
September 30, 1879.....	45,615.00
September 30, 1881.....	49,152.00
June 30, 1883.....	52,263.00
June 30, 1885.....	71,761.00
June 30, 1887.....	89,330.00
June 30, 1889.....	94,589.00
June 30, 1891.....	103,357.50
June 30, 1893.....	110,136.50
June 30, 1895.....	118,864.00
June 30, 1897.....	144,127.00
Total.....	\$1,017,520.00

TRUSTEES' EXPENSES.

October 31, 1869.....	\$ 1,233.60
November 6, 1871.....	1,245.60
November 3, 1873.....	1,216.50
October 31, 1875.....	3,260.50
September 30, 1877.....	2,875.35
September 30, 1879.....	1,580.40
September 30, 1881.....	1,440.90
June 30, 1883.....	886.85
June 30, 1885.....	1,272.00
June 30, 1887.....	864.95
June 30, 1889.....	1,120.99
June 30, 1891.....	1,171.18
June 30, 1893.....	1,054.37
June 30, 1895.....	842.16
June 30, 1897.....	945.37
Total.....	\$ 21,010.72

INSANE HOSPITAL—MT. PLEASANT.

EXPENDITURES.

IMPROVEMENTS, REPAIRS AND FURNISHINGS.

Prior to:	
November 6, 1859.....	\$ 253,184.74
For fiscal term ended:	
November 3, 1861.....	70,119.65
November 1, 1863.....	26,180.96
November 5, 1865.....	12,000.00
November 3, 1867.....	25,350.00
October 31, 1869.....	25,750.00
November 5, 1871.....	39,200.00
November 2, 1873.....	20,100.00
October 31, 1875.....	7,894.66
September 30, 1877.....	15,800.00
September 30, 1879.....	24,800.00
September 30, 1881.....	16,500.00
June 30, 1883.....	10,200.00
June 30, 1885.....	140,000.00
June 30, 1887.....	87,500.00
June 30, 1889.....	55,000.00
June 30, 1891.....	41,550.00
June 30, 1893.....	23,550.00
June 30, 1895.....	18,000.00
June 30, 1897.....	36,100.00
Total.....	\$ 951,780.01

TRUSTEES' EXPENSES.

November 6, 1859.....	\$ 33.80
November 3, 1861.....	904.60
November 1, 1863.....	899.45
November 5, 1865.....	1,000.51
November 3, 1867.....	1,151.45
October 31, 1869.....	1,435.55
November 5, 1871.....	1,727.65
November 2, 1873.....	1,243.35
October 31, 1875.....	1,876.50
October 30, 1877.....	1,743.04

September 30, 1879.....	1,503.05
September 30, 1881.....	1,497.65
June 30, 1883.....	1,853.10
June 30, 1885.....	1,420.95
June 30, 1887.....	1,221.30
June 30, 1889.....	1,261.40
June 30, 1891.....	1,245.88
June 30, 1893.....	1,468.71
June 30, 1895.....	1,566.03
June 30, 1897.....	1,813.63
Total.....	\$ 26,865.60

SUPPORT.

(Contributed by the counties.)

November 3, 1861.....	\$ 11,350.87
November 1, 1863.....	50,650.03
November 5, 1865.....	100,000.00
November 3, 1867.....	127,820.30
October 31, 1869.....	155,410.00
November 5, 1871.....	198,290.46
November 2, 1873.....	205,985.00
October 31, 1875.....	206,000.00
September 30, 1877.....	247,123.95
September 30, 1879.....	192,164.00
September 30, 1881.....	166,048.00
June 30, 1883.....	172,114.00
June 30, 1885.....	181,467.00
June 30, 1887.....	220,123.00
June 30, 1889.....	259,536.00
June 30, 1891.....	264,936.00
June 30, 1893.....	282,636.00
June 30, 1895.....	285,094.00
June 30, 1897.....	344,610.00
Total.....	\$3,666,358.71

INSANE HOSPITAL—INDEPENDENCE.

EXPENDITURES.

BUILDINGS AND IMPROVEMENTS

For fiscal term ended:

October 31, 1869.....	\$ 32,578.97
November 5, 1871.....	261,945.38
November 2, 1873.....	200,000.00
October 31, 1875.....	92,616.22
September 30, 1877.....	83,283.78
September 30, 1879.....	71,312.92
September 30, 1881.....	36,128.24
June 30, 1883.....	48,208.84
June 30, 1885.....	98,700.00
June 30, 1887.....	63,000.00
June 30, 1889.....	27,235.75
June 30, 1891.....	14,681.46
June 30, 1893.....	25,515.84
June 30, 1895.....	41,500.00
June 30, 1897.....	14,527.70
Total.....	\$1,111,135.10

TRUSTEES' EXPENSES.

November 2, 1873.....	\$ 784.36
October 31, 1875.....	1,852.32
September 30, 1877.....	1,610.75
September 30, 1879.....	1,369.50
September 30, 1881.....	1,523.10
June 30, 1883.....	1,725.70
June 30, 1885.....	2,135.40
June 30, 1887.....	2,443.00
June 30, 1889.....	2,036.81
June 30, 1891 (including contingent fund).....	3,211.84
June 30, 1893.....	1,454.36
June 30, 1895.....	1,700.15
June 30, 1897.....	1,777.33
Total.....	\$ 23,684.62

SUPPORT.

(Contributed by the counties.)

November 2, 1873 (miscellaneous).....	\$ 36.80
November 2, 1873.....	22,000.00
October 31, 1875.....	92,780.00
September 30, 1877.....	122,060.00
September 30, 1879.....	119,164.00
September 30, 1881.....	132,912.01
June 30, 1883.....	167,056.00
June 30, 1885.....	205,070.00
June 30, 1887.....	236,826.00
June 30, 1889.....	272,862.00
June 30, 1891.....	258,162.00
June 30, 1893.....	260,394.00
June 30, 1895.....	296,507.30
June 30, 1897.....	362,058.00
Total.....	\$2,555,728.11

INSANE HOSPITAL—CLARINDA.

EXPENDITURES.

IMPROVEMENTS AND REPAIRS.

For fiscal term ended:

June 30, 1885.....	\$ 81,876.08
June 30, 1887.....	155,688.71
June 30, 1889.....	117,608.06
June 30, 1891.....	100,100.00
June 30, 1893.....	135,400.00
June 30, 1895.....	71,500.00
June 30, 1897.....	204,838.40
Total.....	\$867,011.25

TRUSTEES' EXPENSES.

June 30, 1889.....	\$ 2,856.50
June 30, 1891.....	3,580.23
June 30, 1893.....	4,642.04
June 30, 1895.....	3,579.55
June 30, 1897.....	3,912.98
Total.....	\$ 18,571.30

SUPPORT.

(Contributed by the counties.)

June 30, 1880.....	\$ 20,511.98
June 30, 1891.....	106,160.00
June 30, 1893.....	176,032.00
June 30, 1895.....	213,603.00
June 30, 1897.....	222,960.00
Total.....	\$ 739,266.98

INSANE HOSPITAL—CHEROKEE.

EXPENDITURES.

IMPROVEMENTS AND REPAIRS.

For fiscal term ended:

June 30 1897.....	\$ 134,856.44
-------------------	---------------

COMMISSIONERS' EXPENSES.

June 30, 1895.....	\$ 1,143.85
June 30, 1897.....	2,747.18
Total.....	\$ 3,891.03

PENITENTIARY—FT. MADISON.

EXPENDITURES.

IMPROVEMENTS AND REPAIRS.

Prior to December 6, 1843.....	\$ 41,806.05
For fiscal term ended:	
November 30, 1850.....	10,000.00
November 3, 1861.....	7,270.03
November 1, 1863.....	2,736.50
November 5, 1865.....	28,457.00
November 3, 1867.....	253.50
October 31, 1869.....	39,463.00
November 5, 1871.....	20,788.88
November 2, 1873.....	6,617.70
October 31, 1875.....	8,600.00
September 30, 1877.....	20,000.00
September 30, 1879.....	15,158.68
September 30, 1881.....	15,054.27
June 30, 1883.....	25,219.51
June 30, 1885.....	11,419.14
June 30, 1887.....	9,400.00
June 30, 1889.....	6,500.00
June 30, 1891.....	8,775.00
June 30, 1893.....	6,175.00
June 30, 1895.....	13,450.00
June 30, 1897.....	53,633.39
Total.....	\$ 350,777.66

SUPPORT.

November 30, 1847.....	\$ 233.06
October 31, 1848.....	129.00
October 31, 1854.....	6,611.69
October 31, 1855.....	15,560.40
October 31, 1857.....	24,817.00
November 6, 1859.....	41,729.97
1861.....	55,418.46
1863.....	15,213.92
1865.....	19,061.00
1867.....	14,962.00
1869.....	3,224.90
1871.....	1,627.59
1875.....	12,489.02
1877.....	40,447.01
1879.....	6,092.35
Total.....	\$ 257,628.27

SALARIES AND WAGES.

November 30, 1846.....	\$ 25.00
November 30, 1850.....	850.00
October 31, 1853.....	286.57
October 31, 1854.....	2,601.49
October 31, 1856.....	3,692.00
October 31, 1857.....	1,909.00
November 6, 1859.....	4,921.62
November 3, 1861.....	15,076.61
November 1, 1863.....	17,044.56
November 5, 1865.....	13,789.75
November 3, 1867.....	19,416.16
October 31, 1869.....	27,397.03
November 5, 1871.....	31,591.03
November 2, 1873.....	35,067.30
October 31, 1875.....	31,634.88
September 30, 1877.....	56,428.26
September 30, 1879.....	56,360.04
September 30, 1881.....	55,443.81
June 30, 1883.....	48,733.40
June 30, 1885.....	60,766.75
June 30, 1887.....	57,003.41
June 30, 1889.....	55,360.08
June 30, 1891.....	59,760.98
June 30, 1893.....	60,409.88
June 30, 1895.....	63,496.76
June 30, 1897.....	71,493.96
Total.....	\$ 853,560.85

MISCELLANEOUS EXPENSES.

December 8, 1843, to May 16, 1845.....	\$ 4,035.98
May 16, 1845, to December 22, 1845.....	93.62
December 22, 1845, to December 1, 1846.....	1,224.13
December 1, 1846, to April 24, 1847.....	9,000.00
April 4, 1847, to November 30, 1847.....	289.00
For fiscal term ended:	
November 30, 1848.....	37.24
November 30, 1850.....	129.00
October 31, 1852.....	2,031.30
November 1, 1863.....	99.00
November 6, 1865.....	100.00
1867.....	115.25
1869.....	122.75
1871.....	23.25

1873	\$ 188.90
1875	181.60
1877	1,425.57
1879	32.60
1881	42.68
June 30, 1883	53.54
June 30, 1885	99.60
June 30, 1887	2,833.63
June 30, 1889	2,207.18
June 30, 1891	2,198.97
June 30, 1893	2,582.49
June 30, 1895	3,288.55
June 30, 1897	4,009.99

Total.....\$ 36,400.30

The warden of the penitentiary has refunded to the state treasury \$119,726 62.

PENITENTIARY—ANAMOSA.

EXPENDITURES.

BUILDINGS AND IMPROVEMENTS.

For fiscal term ended:

November 2, 1873	\$ 50,000.00
October 31, 1875	24,170.06
September 30, 1877	22,342.11
September 30, 1879	35,272.18
September 30, 1881	58,562.80
June 30, 1883	44,608.22
June 30, 1885	64,259.11
June 30, 1887	47,183.41
June 30, 1889	30,274.31
June 30, 1891	18,438.52
June 30, 1893	35,005.59
June 30, 1895	27,796.54
June 30, 1897	54,786.08

Total.....\$ 512,704.93

SUPPORT.

November 2, 1873	\$ 825.00
October 31, 1875	9,449.93
September 30, 1877	23,574.98
September 30, 1879	35,172.46
September 30, 1881	31,294.94
June 30, 1883	34,328.71
June 30, 1885	53,589.60
June 30, 1887	64,056.39
June 30, 1889	51,894.99
June 30, 1891	47,603.49
June 30, 1893	62,727.56
June 30, 1895	107,968.18
June 30, 1897	135,198.47

Total.....\$ 657,674.70

SALARIES AND WAGES.

October 31, 1875	\$ 13,438.32
September 30, 1877	26,080.65
September 30, 1879	33,438.86
September 30, 1881	34,632.48

June 30, 1883	\$ 32,748.40
June 30, 1885	47,826.35
June 30, 1887	58,346.85
June 30, 1889	54,697.92
June 30, 1891	51,081.22
June 30, 1893	58,096.97
June 30, 1895	78,530.56
June 30, 1897	95,309.91

Total..... \$ 584,216.49

MISCELLANEOUS EXPENDITURES.

November 2, 1873	\$ 50.00
October 1, 1875	252.45
June 30, 1887	1,320.56
June 30, 1889	1,136.95
June 30, 1891	923.58
June 30, 1893	420.19
June 30, 1895	3,588.47
June 30, 1897	3,060.27

Total..... \$ 10,552.47

The warden of the penitentiary has refunded to the state treasury \$25,000.

COST OF STATE INSTITUTIONS.

RECAPITULATION.

UNIVERSITY—Building, repairs and support.....	\$1,013,229.71
Board of regents' expenses.....	44,716.08
Endowment fund.....	270,000.00
Miscellaneous expenses.....	4,857.87
Total.....	\$1,332,803.66
AGRICULTURAL COLLEGE—Improvements and repairs.....	673,391.43
Trustees' expenses.....	52,205.60
Miscellaneous expenses.....	34,076.95
Total.....	\$ 759,673.98
NORMAL SCHOOL—Building, support and contingent.....	440,420.60
Directors' expenses.....	20,581.59
Total.....	\$ 461,011.19
SOLDIERS' HOME—Improvements and repairs.....	202,342.78
Salaries.....	109,069.27
*Support.....	456,170.00
Total.....	\$ 767,582.05
SOLDIERS' ORPHANS' HOME—Buildings and improvements.....	335,937.98
Support.....	1,074,810.68
County dues.....	357,851.66
Trustees' expenses.....	20,056.34
Total.....	\$1,788,656.66
COLLEGE FOR THE BLIND—Improvements and repairs.....	314,007.56
Support and pupilage.....	901,753.81
Trustees' expenses.....	4,746.57
Total.....	\$1,219,507.94

HOME FOR THE BLIND—Improvements and repairs.....	\$	83,167.71
Commissioners' expenses.....		9,657.71
Support.....		14,250.00
Total.....	\$	106,975.42
SCHOOL FOR THE DEAF—Buildings and improvements.....		489,961.83
Support and pupilage.....		1,392,948.96
Trustees' expenses.....		6,141.62
Total.....	\$	1,889,050.41
FEEBLE-MINDED INSTITUTION—Support.....		1,062,117.40
Improvements and repairs.....		524,315.00
Trustees' expenses.....		13,057.08
Total.....	\$	1,599,489.48
INDUSTRIAL SCHOOL—Building and repairs.....		127,947.05
Girls' department—buildings.....		109,900.27
Boys' department—buildings.....		123,842.01
support.....		1,017,530.00
trustees' expenses.....		21,010.72
Total.....	\$	1,405,220.05
INSANE HOSPITAL, Mt. Pleasant—Improvements, repairs and furnishings.....		951,780.01
Trustees' expenses.....		26,865.80
Support (contributed by counties).....		3,666,358.71
Total.....	\$	4,645,004.32
INSANE HOSPITAL, Independence—Buildings and improvements.....		1,111,135.10
Trustees' expenses.....		23,684.62
Support (contributed by counties).....		2,555,728.11
Total.....	\$	3,690,547.83
INSANE HOSPITAL, Clarinda—Improvements and repairs.....		867,011.25
Trustees' expenses.....		18,571.30
Support (contributed by counties).....		739,266.98
Total.....	\$	1,624,849.53
INSANE HOSPITAL, Cherokee (building)—Improvements.....		134,856.44
Commissioners' expenses.....		3,991.03
Total.....	\$	138,747.47
PENITENTIARY, Ft. Madison—Improvements and repairs.....		350,777.66
Support.....		257,828.27
Salaries and wages.....		853,560.85
Miscellaneous expenses.....		36,400.30
Total.....	\$	1,498,567.08
PENITENTIARY, Anamosa—Buildings and improvements.....		512,704.93
Support.....		657,674.70
Salaries and wages.....		584,216.49
Miscellaneous expenses.....		10,552.47
Total.....	\$	1,765,148.59
Grand total cost of institutions.....		\$24,692,855.66
Less refund from warden Ft. Madison.....	\$	119,726.62
Less refund from warden Anamosa.....		25,000.00
Contributed by U. S. government for soldiers' home.....		275,746.14
		420,472.76
Net total cost.....	\$	24,312,439.48

VALUE OF PROPERTY OWNED BY THE STATE.

CAPITOL—Building.....	\$ 2,658,000	
Grounds, including improvements.....	286,000	
Furnishings.....	150,000	
Heating plant and grounds.....	33,500	
	<hr/>	\$ 3,127,500
ARSENAL—Building, estimated.....	\$ 5,000	
Grounds.....	5,000	
	<hr/>	10,000
IOWA SOLDIERS' AND SAILORS' MONUMENT.....	\$ 150,000	
Grounds.....	10,000	
	<hr/>	160,000
REAL ESTATE IN THE CITY OF DES MOINES—		
Governor's square.....	} estimated	72,300
State square.....		
Lots north of heating plant.....		
Ground for historical building.....		
STATE UNIVERSITY—Buildings.....	\$ 332,000	
Grounds.....	92,000	
Miscellaneous property.....	150,000	
	<hr/>	574,000
AGRICULTURAL COLLEGE—Buildings.....	\$ 502,660	
Grounds.....	35,952	
Miscellaneous property.....	104,889	
	<hr/>	643,441
NORMAL SCHOOL—Buildings.....	\$ 130,000	
Grounds.....	10,000	
Miscellaneous property.....	27,500	
	<hr/>	167,500
IOWA SOLDIERS' HOME—Buildings.....	\$ 183,200	
Grounds.....	25,000	
Miscellaneous property.....	16,000	
	<hr/>	224,200
SOLDIERS' ORPHANS' HOME—Buildings.....	\$ 150,000	
Grounds.....	15,275	
Miscellaneous property.....	15,320	
	<hr/>	180,275
COLLEGE FOR THE BLIND—Buildings and grounds.....	\$ 300,000	
Miscellaneous property.....	13,650	
	<hr/>	313,650
INDUSTRIAL HOME FOR THE BLIND—Buildings.....	\$ 35,000	
Grounds.....	6,000	
Miscellaneous property.....	9,000	
	<hr/>	50,000
SCHOOL FOR THE DEAF—Buildings.....	\$ 300,000	
Grounds.....	30,000	
Miscellaneous property.....	70,000	
	<hr/>	400,000
INSTITUTION FOR FEEBLE-MINDED—Buildings.....	\$ 350,000	
Grounds.....	20,000	
Miscellaneous property.....	35,000	
	<hr/>	405,000
INDUSTRIAL SCHOOL—		
Boys' Department—Buildings.....	\$ 152,900	
Grounds.....	30,400	
Miscellaneous property.....	19,190	
Girls' Department—Buildings.....	74,650	
Grounds.....	8,000	
Miscellaneous property.....	7,475	
	<hr/>	292,615
INSANE HOSPITAL, Mt. Pleasant—Buildings.....	\$ 800,000	
Grounds.....	58,000	
Miscellaneous property.....	100,000	
	<hr/>	958,000

INSANE HOSPITAL, Independence—Buildings	\$ 1,015,950	
Grounds.....	26,400	
Miscellaneous property.....	69,670	
	<hr/>	\$ 1,112,020
INSANE HOSPITAL, Clarinda—Buildings	\$ 820,881	
Grounds.....	38,475	
Miscellaneous property.....	64,000	
	<hr/>	923,356
INSANE HOSPITAL, Cherokee—Buildings	\$ 400,000	
Grounds	24,000	
	<hr/>	424,000
PENITENTIARY, Ft. Madison—Buildings.....	\$ 500,000	
Grounds	10,000	
Miscellaneous property.....	35,000	
	<hr/>	545,000
* PENITENTIARY, Anamosa—Buildings		} 1,170,370
Grounds		
Miscellaneous property.....		
Grand total		<hr/> <hr/> \$ 11,753,136

*The value of the Anamosa penitentiary is set down at the actual cost to the state. The warden reports (see former pages) a valuation, based on free labor values, amounting to \$2,682,000.



PART III.
ELECTION STATISTICS
OF THE
STATE ELECTION, 1897.



ELECTION STATISTICS.

REPUBLICAN PARTY, 1897.

STATE TICKET.

For Governor,

LESLIE M. SHAW,
Of Crawford county.

For Lieutenant-Governor,

J. C. MILLIMAN,
Of Harrison county.

For Supreme Judge,

C. M. WATERMAN,
Of Scott county.

For Superintendent Public Instruction,

RICHARD C. BARRETT,
Of Mitchell county.

For Railroad Commissioner,

C. L. DAVIDSON,
Of Sioux county.

The state convention met at Cedar Rapids, August 18, 1897.

Temporary Chairman.—HON. CHARLES M. HARL, Council Bluffs.

Permanent Chairman.—HON. SAMUEL MAHON, Ottumwa.

PLATFORM ADOPTED.

The republicans of Iowa, met in convention, are enthusiastic in the recollection of a great victory recently won and confident in the belief that a still larger majority awaits them at the close of

the contest now opened. They review with the utmost satisfaction the campaign of last year, and congratulate not only the republicans but all the people upon the triumphant election of William McKinley president of the United States, and highly commend his wisdom and energy in directing the whole force of the administration toward the early and complete fulfillment of all the pledges of the party at St. Louis. They applaud the acts of congress in so quickly reforming the tariff from a menace against the interests of this country into adequate protection for the men and women of the United States, and with gratification they refer to the efforts of the senators and representatives from Iowa so influential in the prompt passage of this measure. Under these auspicious conditions this convention declares the following principles upon which it asks the confidence and seeks the suffrages of the voters of Iowa:

It reaffirms and adopts in every part the declaration of principles announced by the republican national convention of 1896, and it pledges for Iowa that the election in November next shall be a still more emphatic evidence of the strength and justice of republican doctrines.

It again especially declares for protection and honest money.

It demands a most rigid economy consistent with public welfare in all government, state, and municipal affairs, to the end that the burdens of the taxpayer may be lessened. It demands a system of taxation that will justly distribute among the taxpayers the amount necessary for public expenditures, and it insists that all individuals and corporations in whatever business they may be engaged shall be so taxed that they shall not escape their fair and proportionate share of the burdens. It recognizes and insists upon the broad and fundamental principles that government among men is instituted to insure a fair and equal opportunity to every human being in the struggle of life, and that to afford such opportunity selfishness must be rebuked, avariciousness held in check, and power of combinations restrained. And the republican party invokes its birth and history as a guarantee of its pledge that it exists only to do justice among men, to add dignity and comfort to the lives of the poor and to make equality of opportunities not an abstraction but a living reality.

We point with satisfaction and pride to the long record of wise and economical administration of state affairs by the republican party: to the benevolent institutions established and splendid

edifices erected and paid for, on a rate of taxation uniformly below that of our sister states.

We commend the general assembly for its earnest and thorough efforts to reduce the expenses of government to the lowest practicable point.

We indorse the capable and faithful administration of Governor Drake, and trust that he may early find complete restoration to health, and enjoy a long life in the state to which he has served with such honorable distinction upon the field of battle and in high official positions.

We congratulate the farmers of the United States in the selection of James Wilson, secretary of agriculture. His eminent fitness for the honorable place he holds and his earnest zeal for the development of agriculture combine to make him not only the pride of the state, but of the nation.

We believe in the justice of those laws heretofore enacted by republican legislatures securing to employes of railways the right to indemnity for personal injuries resulting from negligence, and we favor such legislation as may be found necessary to perfect such right and prevent its impairment or nullification in letter or spirit.

REPUBLICAN STATE CENTRAL COMMITTEE.

H. G. MCMILLAN, *Chairman*, .
 N. E. KENDALL, *Vice-Chairman*.
 I. M. TREYNOR, *Secretary*.

MEMBERS OF COMMITTEE.

First District.—H. O. Weaver, Wapello, 1899.
Second District.—J. M. Kemble, Muscatine, 1898.
Third District.—C. T. Hancock, Dubuque, 1898.
Fourth District.—Thos. L. Green, West Union, 1898.
Fifth District.—W. D. Lee, Toledo, 1899.
Sixth District.—N. E. Kendall, Albia, 1899.
Seventh District.—S. M. Leach, Adel, 1899.
Eighth District.—J. P. Burrows, Clarinda, 1898.
Ninth District.—I. M. Treynor, Council Bluffs, 1898.
Tenth District.—J. T. Drug, Stratford, 1899.
Eleventh District.—H. G. McMillan, Rock Rapids, 1898.

DEMOCRATIC PARTY, 1897.

STATE TICKET.

For Governor,
F. E. WHITE,
 Of Keokuk county.

For Lieutenant-Governor,
B. A. PLUMMER,
 Of Winnebago county.

For Supreme Judge,
L. G. KINNE,
 Of Polk county.

For Railroad Commissioner,
S. B. CRANE,
 Of Dallas county.

For Superintendent of Public Instruction,
G. F. RINEHART,
 Of Jasper county.

The democratic state convention was held at Des Moines, June 23, 1897.

Temporary Chairman.—HON. FRED E. WHITE, Webster.

Permanent Chairman.—J. M. PARSONS, Rock Rapids.

THE PLATFORM.

The democracy of Iowa in convention assembled send greeting to the nearly 7,000,000 patriots who participated and aided in the battle of the people in their struggle for their rights in the last campaign, by giving renewed expression of devotion to the principles of the democracy of the nation as set forth in the platform adopted by the democratic party at Chicago in 1896. We lay special

emphasis upon that portion of the national platform of the democratic party on the financial question, believing that the very existence of the farming, laboring, and commercial interests of this country depends upon a change of our financial policy, and we enter into the first campaign after the great battle of the people against the combined corporate and money power, in which that peerless statesman and patriot, W. J. Bryan, was our leader, with the reassertion "that we demand the free and unlimited coinage of both gold and silver at the present legal ratio of 16 to 1, without waiting for the aid or consent of any other nation."

We declare that the methods resorted to by the leaders of the republican party in the late national campaign have justly alarmed the entire country. Their flagrant acts of bribery, intimidation, colonization and deception, overawed, and were intended to overawe, the electorate, and thus prevented a free and an honest expression of public opinion. We affirm this to be a direct attack upon popular government and a declaration of war against free institutions. If submitted to without rebuke the presidential office will be permanently under the domination of money and of the corrupt influences which money controls.

The purpose of these high-handed and criminal methods is evident from the results following their success, the trusts, the combines, the syndicates, the corporations, all united to make the government an agency for the promotion of their special interests and welfare. They contributed millions upon millions to Mark Hanna's campaign fund, and having triumphed by the corrupt use of these vast sums they are about to recoup themselves from the pockets of the people. The notorious, almost avowed, purpose of the tariff bill now under consideration in the senate is to repay the trusts, and the mine, the mill, and the factory barons for their pecuniary aid to McKinley; the railroads are to be compensated by a pooling law; and it is on the program, as announced by Secretary Gage, to requite the banking corporations by retiring the greenbacks and Sherman treasury notes, and increasing the interest bearing debt five hundred million dollars for their exclusive benefit. The prosperity which was promised was prosperity to these special interests, and not to the people at large. The people have not realized it, and while legislation is for the classes instead of the masses, they never will. It is to further the ends of those who do not produce, but absorb, wealth and legislation in whose

behalf is rapidly segregating society into the very few rich and the very many poor, that Speaker Reed arbitrarily refuses to permit the national house of representatives to legislate, and denies to the American people the representation in the government to which they are entitled by the fundamental law.

We point to the fact that the claims of the democratic party in the last campaign have proven true, and that the claims made by the republican party have proven false, and not one of the pledges made by that party has been fulfilled. The citizen was urged to vote for McKinley and prosperity; confidence was to be restored; the mills were to open up; unemployed men would find work; the farmer would find a profitable market for his products. All these and more were promised to take place as soon as it should be known that McKinley was elected. Months have passed since that event, and instead of the fulfillment of these promises, prosperity has not made its appearance; the mills and shops are closing down; the army of unemployed is growing larger, and the farmers of Iowa since his election are marketing their products at a less price than ever before.

We demand that the statute in operation in Iowa for more than a generation, holding railroad corporations to a strict accountability for negligent injury to their employes, shall be restored, by proper amendment, to its original scope and intent. We hold that the clause of said law, which provides that "no contract which restricts such liability shall be legal and binding," is eminently fair and just; that contracts in contravention of the spirit of this provision are against public policy and should be void; and we demand that the protection to life and limb, embodied in this provision, shall be fully restored, in order that corporations engaged in the operation of railways shall not be allowed by insurance contracts or otherwise to escape liability for their acts of negligence, or shift this just responsibility upon the shoulders of their employes. We hold that any other rule is an inducement to negligence and sets a premium on wrong-doing.

We reaffirm the position of the democratic party in this state in demanding that our state institutions be governed by a non-partisan board of control, which can intelligently comprehend their relative wants and economically and justly apportion among the whole that which their just needs demand, thus doing away with the expensive and disgraceful scramble for appropriations

and contests for preferment carried on by the officials of the several institutions before each legislature.

We denounce the scandalous looting of the state treasury recently brought to light, whereby an army of unnecessary and over-paid employes have been saddled upon the state, and other extravagances whereby the rate of taxation has been greatly increased. A public debt of nearly \$1,000,000 has been incurred, while the ability of the people to pay taxes has been diminished.

We denounce the republican party in Iowa for resorting to the last refuge of the enemy of popular government, in passing the anti-fusion act, denying the right of the majority to rule.

We denounce the republican party of Iowa for enacting and maintaining a law that permits the state printer and state binder to charge extortionate fees for work done, thus robbing the people through unjust taxation.

We demand that no state officer, whose duty it is to pass upon questions pertaining to the insurance, building and loan, banking or other corporate business, shall hold any official position or own any stock in any such corporation.

We favor such legislation as will relieve the people of Iowa from the extortions practiced by school book monopolies.

We point to the defeat of a measure to reform the taxation laws applying to public corporations, in such manner as to place upon them a fair proportion of the public burdens; we call attention to the fact that the execution of the present inadequate taxation laws by republican officials has tended constantly toward minimizing the proportion of the public burden borne by these interests, while the taxes of the rest of the people have constantly increased. We demand the passage by the next general assembly of laws to equalize these burdens by bringing under the purview of the tax gatherers intangible as well as tangible values.

We go before the people of this state with the conviction that the interests of the whole people demand a change in the policy and management of our state affairs, and we invite the co-operation of every patriotic citizen so believing.

DEMOCRATIC STATE CENTRAL COMMITTEE.

C. A. WALSH, *Chairman.*

E. M. CARR, *Secretary.*

GEO. A. HUFFMAN, *Treasurer.*

MEMBERS.

First District.—H. L. Throop, Mount Pleasant, 1898.

Second District.—J. A. Dunn, Williamsburg, 1899.

Third District.—E. M. Carr, Manchester, 1898.

Fourth District.—John Foley, New Hampton, 1898.

Fifth District.—M. R. Jackson, Tipton, 1899.

Sixth District.—Fred Townsend, Albia, 1899.

Seventh District.—Geo. A. Huffman, Des Moines, 1898.

Eighth District.—W. T. Davis, Hamburg, 1898.

Ninth District.—E. H. Bickford, Greenfield, 1899.

Tenth District.—M. F. Healy, Fort Dodge, 1898.

Eleventh District.—T. B. Stringfield, Sheldon, 1898.

EXECUTIVE COMMITTEE.

M. F. HEALY, *Chairman*; M. R. Jackson, T. B. Stringfield,
John Foley, H. L. Throop.

PEOPLES PARTY, 1897.

STATE TICKET.

For Governor,

CHARLES A. LLOYD,
Of Muscatine county.

For Lieutenant-Governor,

B. H. PERKINS,
Of Lyon county.

For Judge Supreme Court,

J. A. LOWENBURG,
Of Wapello county.

For Superintendent of Public Instruction,

WM. BLAIN,
Of Marion county.

For Railroad Commissioner,

L. H. GRIFFITH,
Of Cass county.

Peoples party state convention was held at Des Moines, August 19, 1897:

Temporary Chairman.—A. W. RICKER, Iowa City.

Permanent Chairman.—W. B. EMERSON, Atlantic.

STATE PLATFORM.

Resolved, That we, the peoples party of the state of Iowa, in convention assembled at Des Moines, this 19th day of August, 1897, hereby reaffirm and readopt the platforms of the peoples party, adopted at Omaha and St. Louis.

2. We declare that through direct legislation, as embodied in the principles of the initiative and referendum, the people will find relief from wicked laws which now distress them, and until they can so vote directly trusts and monopolies will continue to unduly influence our legislatures and courts.

3. To provide a sufficient amount of sound and flexible circulating medium whenever and wherever needed; to give immediate relief to the unemployed, thereby saving them from the evil results of idleness, want, starvation and beggary; and at the same time relieve the people from the annoyance of the tramp nuisance and the increased burdens of taxation caused by the court and state expenses resulting from filling all our state wards with these unfortunate victims of an unjust economic system, and to provide all political corporations such as states, counties, towns, townships, etc., with money needed for public improvements without interest, we demand the adoption of the non-interest bond plan which provides for the employment of the idle on public improvements, the laborer to be paid with money issued by the government to the above named political corporations to the extent of 10 per cent of their assessed value, the principal to be paid back to the government without interest at 4 per cent per year, said money to be receivable by the government at par and by law made a full legal tender for all debts both public and private.

4. *Resolved*, That we heartily indorse the Temple amendment, presented to the last legislature and by it rejected, but in this connection would most earnestly recommend to all railroad employes the general reform in railway management embodied in our platform; and also to contrast the character of their service, the hours employed, and pay received, with a similar service rendered in the postal system of the United States, on which basis we desire the railway management to be placed.

5. We demand the reduction of freight, passenger and express rates and all salaries of public officers to correspond to the present gold standard prices of the products of labor.

6. We demand the deduction of mortgage indebtedness from assessed valuations.

7. We condemn that system of judicial procedure which allows the creditor a personal judgment over against a debtor where the mortgage security fails to satisfy the judgment in foreclosure cases.

STATE CENTRAL COMMITTEE.

A. W. C. WEEKS, *Chairman.*

A. W. RICKER, *Secretary.*

MEMBERS.

First District.—J. O. Beebe, Weaver.

Second District.—A. W. Ricker, Iowa City.

Third District.—S. W. Coombes, Waterloo.

Fourth District.—L. H. Weller, Nashua.

Fifth District.—Dr. C. Wirth, Van Horne.

Sixth District.—Jacob Lowenberg, Dahlonga.

Seventh District.—A. W. C. Weeks, Winterset.

Eighth District.—C. A. Wickes, Davis City.

Ninth District.—L. H. Griffith, Anita.

Tenth District.—James Stratton, Curlew.

Eleventh District.—J. C. Emery, Carnes.

NATIONAL DEMOCRATIC PARTY, 1897.

STATE TICKET.

For Governor.

JOHN CLIGGITT,
Of Cerro Gordo county.

For Lieutenant-Governor,

S. H. MALLORY,
Of Lucas county.

For Judge Supreme Court,
WASHINGTON I. BABB,
Of Henry county.

For Superintendent Public Instruction,

J. B. KNEPFLER,
Of Allamakee county.

For Railroad Commissioner,

PETER A. DEY,
Of Johnson county.

The state convention of the national democratic party was held at Des Moines, July 7, 1897.

Temporary Chairman.—HON. NATHANIEL FRENCH, Davenport.

Permanent Chairman.—Same.

THE PLATFORM.

The national democrats of the state of Iowa, in convention assembled, declare:

First.—The doctrines of paternalism, class legislation, and debased coinage, to which each of the three contracting parties making up the free silver, populistic, triple alliance in this state, have recently pledged themselves in their several platforms, are as abhorrent to every true democrat when advocated by populists under the name of democracy, as when taught by republicans. Democracy is a necessary foe of each and we repudiate them as unworthy of the support of every true democrat.

Second.—We hereby renew our fealty to the cardinal principles of democracy, which were first enunciated by Jefferson in the dawn of the century, and which have been advocated by its great leaders from that time down to 1896, and under which it has achieved all its great victories.

The largest freedom of the individual consistent with good government, and opposition to paternalism and to all class legislation.

Equal rights to all; special privileges to none.

The support of the federal government in all its departments in its full constitutional vigor, and the preservation of the states in all their rights.

A strict construction of the constitution in the interpretation of laws, but a faithful obedience to all laws when once construed by the courts.

That taxation in all forms should be for public purposes only and not for private gain, and should be limited to the actual necessities of the government when economically administered.

The honest payment of our debts, the sacred preservation of the national honor, and a sound and stable currency.

Retrenchment and rigid economy in the public expenditures.

Third.—We heartily indorse the platform adopted by the national democratic party at Indianapolis in 1896, which states at length the foregoing fundamental principles of government.

Fourth.—We denounce the Dingley tariff bill soon to be enacted into law by a republican congress. Under the pretense of increasing the revenue it is the old republican policy of protection to the few at the expense of the many. It tends to create and foster trusts and monopolies, and we recognize in it the fulfillment of promised reward to those who supplied the party treasury. We renew our allegiance to the historic democratic doctrine of a tariff for revenue only.

Fifth.—We insist upon the continued reform in the civil service, national, state and municipal, until the spoils system is overthrown.

Sixth.—We favor a dignified, intelligent and firm foreign policy. Power and progress to the American people is involved in honorable peace with all the world. Jingoism destroys commerce, begets unrest, and encourages needless taxation in preparation for war.

Seventh.—Combinations, trusts, and monopolies, in conflict with individual rights and hostile to the development of individual and natural resources, should be suppressed.

Eighth.—We demand retrenchment and rigid economy in the administration of affairs, not only in the nation but in the state, and denounce the reckless expenditure of taxes which has resulted in a heavy debt and increased taxation to the people of our state.

Ninth.—We condemn the prohibitory and mulct legislation in this state which makes the sale of intoxicating liquors a crime, but condones the offense for money, and which discriminates against the will of the majority in certain localities, and we demand the enactment in their stead of a judicious law regulating the sale of such liquors which combines license with local option, and also the enactment of a just and proper law for the manufacture of the same.

Tenth.—We renew our demand of former years for the placing of our state institutions under a board of general control instead of the present system of management by separate boards of trustees.

Eleventh.—Our judiciary should be independent of politics, and we condemn the attempt of the Chicago convention to make it a tool of political parties to register the decree of the caucus. The judiciary will be most fearless and independent when most non-partisan, and we therefore request the state central committee to confer with the committees of other parties and with the state bar association in order to devise some non-partisan method of selection and election of our judges, and to report at our next convention.

Twelfth.—The honesty, economy, courage, fidelity, and wisdom of the administration of Grover Cleveland command not only our approval but our unqualified admiration.

STATE CENTRAL COMMITTEE.

W. C. MULLIN, Cedar Rapids, *Chairman*.
 JOEL WITMER, Des Moines, *Secretary*.
 PHIL. S. KELL, Des Moines, *Treasurer*.

MEMBERS.

First District.—J. W. Hobbs, Keokuk.
Second District.—Max Mayer, Iowa City.
Third District.—C. F. Fowler, Waterloo.
Fourth District.—Geo. E. May, Charles City.
Fifth District.—C. W. Mullin, Cedar Rapids.
Sixth District.—John C. Jordan, Ottumwa.
Seventh District.—E. H. Hunter, Des Moines.
Eighth District.—S. H. Mallory, Chariton.
Ninth District.—Emmet Tinley, Council Bluffs.
Tenth District.—Geo. W. Hyatt, Ft. Dodge.
Eleventh District.—John E. Orr, Orange City.

EXECUTIVE COMMITTEE.

L. M. Martin, Des Moines; J. J. Richardson, Davenport; E. H. Hunter, Des Moines.

PROHIBITION PARTY, 1897.

STATE TICKET.

For Governor,
SAMUEL PHELPS LELAND,
 Of Floyd county.

For Lieutenant-Governor,
M. W. ATWOOD,
 Of Emmet county.

For Judge Supreme Court,
N. T. HELLYER,
 Of Guthrie county.

For Superintendent Public Instruction,
MARION H. DUNHAM,
 Of Des Moines county.

For Railroad Commissioner,
A. N. COATES,
 Of Dallas county.

State convention of the prohibition party was held at Des Moines, July 27-28, 1897.

Temporary Chairman.—REV. E. L. EATON, Des Moines.

Permanent Chairman.—Same.

PLATFORM.

PREAMBLE. The prohibition party of Iowa in convention assembled at the city of Des Moines, July 27-28, 1897, acknowledging Almighty God as the rightful sovereign of all men and the Lord Jesus Christ as the ruler among the nations of the earth, and to whose laws all human enactments must conform to secure the blessings of peace and prosperity, presents the following declarations of principles:

First.—We declare our sympathies, as a party of reform, to be in favor of whatever tends to make men intelligent and virtuous. We assert our purpose to be identical with that of the national constitution to establish justice, to insure domestic tranquillity, to promote the general welfare and to secure the blessings of liberty to ourselves and our posterity.

Second.—We reaffirm that the liquor traffic is a foe to civilization and to popular government; that it promotes poverty and crime; that it thwarts the will of the people and destroys our homes, and we declare anew for the entire suppression of the manufacture and sale of alcoholic liquors as a beverage, and that the full power of the government should be asserted to gain this result.

Third.—We declare that the so-called regulation by license, mulct or taxation whereby a revenue is derived from this traffic, is contrary to good government, is complicity with the liquor crime and corrupting the public conscience.

Therefore, we demand the repeal of the mulct and the manufacturing laws and that a prohibitory constitutional amendment should be submitted to a direct vote of the people.

Fourth.—Experience teaches us that any political party not openly opposing this traffic will court the favor of the liquor interests, and will shape legislation to secure or retain its support.

We therefore declare for prohibition with a prohibition party back of it.

Fifth.—We demand that every citizen of the United States shall be allowed to cast a free and unrestricted ballot at all public elections and that such ballots shall be returned as cast, and that this sovereign right shall be denied to no citizen on account of sex.

Sixth.—We demand the protection of all persons in the right to one day of rest in seven, without oppressing those who conscientiously observe any other than the first day of the week.

STATE CENTRAL COMMITTEE.

M. W. ATWOOD, *Chairman.*

MRS. A. E. MCMURRAY, *Secretary.*

DR. GEORGE ROYAL, *Treasurer.*

MEMBERS.

First District.—Rev. P. C. Hogle, Salem.

Second District.—W. R. Benkert, Davenport.

- Third District.*—J. B. Griffith, Iowa Falls.
Fourth District.—P. Woodring, Oelwein.
Fifth District.—Rev. Lewis Hadley, Marshalltown.
Sixth District.—R. L. Turner, Oskaloosa.
Seventh District.—Mrs. A. E. McMurray, Des Moines.
Eighth District.—Rev. O. D. Ellett, Redding.
Ninth District.—N. T. Hellyer, Guthrie Center.
Tenth District.—M. W. Atwood, Estherville.
Eleventh District.—Rev. H. W. L. Mahood, Larchwood.

ELECTION OF 1897. VOTE BY PRECINCTS.

ADAIR COUNTY.

VOTING PRECINCTS.	GOVERNOR.					LIEUTENANT-GOVERNOR.				JUDGE SUPREME COURT.					SUPERINTENDENT PUBLIC INSTRUCTION.				RAILROAD COMMISSIONER.						
	Shaw.	White.	Lloyd.	Olsgitt.	Leland.	Milliman.	Plummer.	Perkins.	Mallory.	Atwood.	Waterman.	Kinne.	Lowenberg.	Babb.	Hellyer.	Barrett.	Rinehart.	Carter.	Knoepfer.	Dunham.	Davidson.	Orane.	Griffith.	Dey.	Coates.
Lincoln.....	97	83	1	1	1	98	79	1	1	97	79	1	1	1	98	79	1	1	1	98	78	1	1	1	
Stuart.....	50	38	1	1	1	50	48	1	1	52	46	1	1	1	51	47	1	1	1	52	46	1	1	1	
Jefferson.....	101	88	1	1	1	100	89	1	1	101	87	1	1	1	101	87	1	1	1	100	87	1	1	1	
Walnut.....	77	90	1	1	1	77	84	1	1	77	81	1	1	1	77	83	1	1	1	77	84	1	1	1	
Summit.....	52	59	1	1	1	52	67	1	1	54	66	1	1	1	54	65	1	1	1	54	66	1	1	1	
Adair.....	97	85	1	1	1	99	99	1	1	98	84	1	1	1	101	83	1	1	1	99	94	1	1	1	
Eureka.....	79	73	1	1	1	78	74	1	1	78	73	1	1	1	80	70	1	1	1	79	71	1	1	1	
Prussia.....	66	94	1	1	1	67	94	1	1	67	94	1	1	1	67	94	1	1	1	67	94	1	1	1	
Grove.....	111	53	1	1	1	115	50	1	1	115	49	1	1	1	115	49	1	1	1	115	49	1	1	1	
Harrison.....	92	105	1	1	1	96	101	1	1	98	99	1	1	1	101	96	1	1	1	98	102	1	1	1	
Grand River.....	51	86	1	1	1	54	81	1	1	54	79	1	1	1	54	83	1	1	1	54	79	1	1	1	
Lee.....	60	54	1	1	1	62	61	1	1	62	62	1	1	1	62	60	1	1	1	64	58	1	1	1	
Greenfield.....	198	149	1	1	1	199	144	1	1	199	142	1	1	1	199	144	1	1	1	199	144	1	1	1	
Summerset.....	182	168	1	1	1	185	161	1	1	183	159	1	1	1	183	161	1	1	1	182	162	1	1	1	
Jackson.....	74	95	1	1	1	75	74	1	1	75	91	1	1	1	75	84	1	1	1	74	95	1	1	1	
Bridgewater.....	54	47	1	1	1	53	47	1	1	53	47	1	1	1	53	48	1	1	1	53	48	1	1	1	
Washington.....	87	84	1	1	1	88	84	1	1	88	83	1	1	1	87	84	1	1	1	88	83	1	1	1	
Richland.....	70	84	1	1	1	71	96	1	1	73	73	1	1	1	71	96	1	1	1	71	96	1	1	1	
Orient.....	103	102	1	1	1	107	98	1	1	102	98	1	1	1	105	98	1	1	1	106	98	1	1	1	
Union.....	53	46	1	1	1	53	48	1	1	53	42	1	1	1	54	43	1	1	1	53	43	1	1	1	
Total.....	1754	1733	57	16	33	1780	1657	69	13	30	1784	1650	78	14	35	1785	1629	69	18	29	1780	1667	72	17	30

ADAMS COUNTY.

VOTING PRINCIPALS.	GOVERNOR.				LIEUTENANT-GOVERNOR.				JUDGE SUPREME COURT.				SUPERINTENDENT PUBLIC INSTRUCTION.				RAILROAD COMMISSIONER.								
	Shaw.	White.	Lloyd.	Oliggett.	Leland.	Miliman.	Plummer.	Perkins.	Mallory.	Atwood.	Waterman.	Kimbo.	Lowenberg.	Babb.	Hellyer.	Barrett.	Rinehart.	Carter.	Knoepfcr.	Dunham.	Davidson.	Crane.	Griffith.	Dey.	Coates.
Grant.....	96	54	3	96	54	96	54	96	54
Union.....	28	100	28	100	28	100	28	100
Colony.....	39	100	39	100	39	100	39	100
Mercer.....	132	136	132	136	132	136	132	136
Prescott.....	105	114	105	114	105	114	105	114
Carl.....	63	63	63	63	63	63	63	63
Jasper.....	51	53	51	53	51	53	51	53
Brooks.....	33	33	33	33	33	33	33	33
Cornring.....	51	53	51	53	51	53	51	53
Quincy.....	79	143	79	143	79	143	79	143
Washington.....	135	109	135	109	135	109	135	109
Nodaway.....	140	152	140	152	140	152	140	152
Douglass.....	115	70	115	70	115	70	115	70
Lincoln.....	115	70	115	70	115	70	115	70
Total.....	1504	1408	56	9	93	1503	1399	58	9	94	1501	1393	52	9	86	1503	1399	49	9	92	1502	1374	56	9	90

ALLAMAKEE COUNTY.

Center.....	141	52	1	141	52	1	141	51	141	51	1	141	51	1
Fairview.....	41	57	41	57	41	56	41	56	41	56	1	1
Franklin.....	123	58	123	58	123	59	123	58	124	59
French Creek.....	47	100	49	98	49	98	48	98	48	98
Hanover.....	66	60	66	60	66	60	66	60	66	60	1	1
Iowa.....	90	81	91	81	90	80	90	80	91	80
Jefferson.....	124	93	124	93	124	94	124	95	124	95
Lafayette.....	72	117	72	116	71	117	71	115	73	116	1	1
Lansing.....	211	158	31	1	...	214	146	1	212	150	200	138	215	141
Linton.....	36	57	36	57	36	57	36	57	36	57	1	1

Ludlow	134	47	1	1	135	46	1	1	134	47	1	1	135	46	1	1	134	47	1	1	
Makee	406	280	3	11	409	282	3	11	400	282	2	10	409	281	2	11	4	408	282	2	11
Paint Creek	145	90	1	1	145	89	1	1	145	89	1	1	146	88	1	1	1	145	89	1	1
Post	211	156	1	5	210	155	1	5	211	155	1	5	211	154	1	5	2	211	155	1	5
Taylor	37	144	3	1	38	142	3	1	38	141	3	1	37	142	3	1	1	37	142	2	1
Union City	77	36	1	1	77	35	1	1	77	31	1	1	77	34	1	1	1	78	34	1	1
Union Prairie	73	106	1	1	74	105	1	1	74	105	1	1	75	104	1	1	1	74	105	1	1
Waterloo	98	48	1	1	98	47	1	1	98	47	1	1	98	47	1	1	1	98	47	1	1
Total	2174	1763	24	54	2186	1722	21	53	2185	1719	22	51	2171	1705	23	77	11	2187	1716	19	54

Kremer, Socialist labor, 1.

APPANOOSE COUNTY.

Numa	59	65	1	1	59	65	1	1	59	65	1	1	59	65	1	1	60	64	1	1		
Brazil	99	98	12	1	99	98	12	1	99	97	13	1	99	97	13	1	1	99	97	13	1	
Caldwell	135	141	1	1	135	141	1	1	135	141	1	1	135	141	1	1	1	134	141	1	1	
Chariton	41	56	2	1	41	55	2	1	40	56	1	1	40	56	1	1	1	40	56	1	1	
Center																						
First ward	256	135	1	3	252	135	1	2	253	130	1	2	253	129	1	1	2	251	129	1	1	
Second ward	191	147	2	3	193	141	2	3	191	140	3	3	191	143	3	3	1	192	142	2	3	
Third ward	212	165	7	1	212	163	7	1	212	160	8	2	212	161	8	1	4	213	160	8	2	
Douglas	73	52	1	1	73	52	1	1	73	52	1	1	73	52	1	1	1	73	52	1	1	
Franklin	108	48	1	2	108	47	1	2	108	47	1	2	108	47	1	2	1	108	47	1	2	
Independence	84	73	4	1	84	72	3	1	84	72	4	1	85	72	4	1	1	84	72	3	1	
Johns	118	110	9	1	119	109	9	1	121	106	11	1	122	105	10	1	1	121	105	10	1	
Lincoln	67	113	3	1	68	112	4	1	68	111	4	1	68	111	4	1	1	68	111	4	1	
Pleasant	228	164	1	1	226	163	1	1	225	162	1	1	227	163	1	1	1	227	162	1	1	
Sharon	40	76	2	2	40	76	2	2	41	75	2	2	41	75	2	2	2	41	74	2	2	
Taylor	158	103	3	1	159	103	3	1	160	102	3	1	159	102	3	1	2	160	101	3	1	
Udell	106	94	4	2	106	94	3	2	107	94	2	2	107	94	2	2	2	107	94	2	2	
Union	60	76	1	1	58	75	1	1	59	75	1	1	59	75	1	1	1	59	75	1	1	
Vermillion	100	106	1	1	99	106	1	1	99	106	1	1	101	106	1	1	1	99	106	1	1	
Wells	86	106	5	1	87	105	5	1	87	105	5	1	87	105	5	1	1	87	105	5	1	
Washington	244	213	10	1	241	209	11	1	241	205	12	3	242	209	11	1	1	241	206	12	3	
Walnut City	57	40	4	1	57	39	4	1	58	40	4	1	57	39	4	1	1	57	39	4	1	
Rathbun	39	48	1	1	40	46	1	1	40	46	1	1	40	46	1	1	1	40	46	1	1	
Forbush	68	26	1	1	67	26	1	1	67	23	1	1	69	24	1	1	1	68	23	1	1	
Mystic																						
First ward	34	15	11	1	33	14	10	1	34	14	10	1	33	14	10	1	1	33	14	10	1	
Second ward	73	44	12	2	73	43	12	2	73	41	12	3	73	43	12	2	2	73	43	12	2	
Third ward	54	52	24	1	52	50	23	1	52	48	24	1	52	48	25	1	1	52	50	23	1	
Total	2780	2366	115	7	2781	2339	115	7	2784	2313	120	12	24	2782	2322	121	8	21	2787	2314	117	12

Kremer, Socialist labor, 13.

AUDUBON COUNTY.

VOTING PRECINCTS.	GOVERNOR.					LIEUTENANT-GOVERNOR.				JUDGE SUPREME COURT.				SUPERINTENDENT PUBLIC INSTRUCTION.				RAILROAD COMMISSIONER.							
	Shaw.	White.	Lloyd.	Cliggett.	Leland.	Millman.	Plummer.	Perkins.	Mallory.	Atwood.	Waterman.	Kinne.	Lowenberg.	Babb.	Hellyer.	Barrett.	Rinehart.	Carter.	Knoepfler.	Dunham.	Davidson.	Crane.	Griffith.	Dey.	Coates.
Audubon.....	85	101	1	85	102	1	86	100	1	85	101	1	85	99
Cameron.....	76	60	82	53	81	54	83	55	80	54
Douglas.....	82	83	82	80	82	82	83	80	83	80
Exira.....	204	225	207	223	205	224	207	224	205	225
Greeley.....	59	65	1	57	65	1	57	64	57	65	1	57	64
Hamlin.....	71	94	71	92	71	91	71	92	72	92
Lincoln.....	84	118	1	85	117	1	85	116	85	116	1	86	115
Lercy.....	357	244	4	7	..	355	242	3	6	..	356	241	4	6	..	356	243	4	6	..	355	242	3	6	..
Milville.....	88	70	89	69	89	68	88	70	88	69
Oakfield.....	124	60	125	58	124	59	125	60	124	60
Sharon.....	54	115	55	114	54	114	55	113	54	114
Viola.....	88	87	88	89	2	88	86	88	87	88	86
Total.....	1432	1321	16	9	12	1441	1304	17	8	14	1439	1299	17	9	9	1440	1306	15	14	10	1438	1300	19	8	12

BENTON COUNTY.

Polk.....	189	175	..	1	2	189	174	..	1	2	166	177	..	1	1	169	173	..	1	2	169	174	..	1	1
Harrison.....	77	33	..	2	2	78	33	..	2	2	78	33	..	2	2	78	33	..	2	2	78	33	..	2	2
Cedar.....	172	84	..	1	10	171	84	..	1	10	171	85	..	1	9	171	84	..	1	9	171	84	..	1	9
Bruce.....	57	82	..	2	1	62	59	..	2	1	61	59	..	2	1	62	59	..	2	1	62	59	..	2	1
Monroe.....	47	69	..	1	..	47	68	..	1	..	46	70	..	1	..	47	69	..	1	..	47	68	..	1	..
Jackson.....	152	105	150	104	148	108	148	105	149	104
Taylor.....	139	86	1	1	5	138	84	1	1	4	139	84	1	1	4	139	89	1	1	4	141	83	1	1	4
Vinton—																									
First ward.....	164	73	..	2	4	163	72	..	2	4	161	72	..	2	4	162	73	..	2	4	164	69	..	2	3
Second ward.....	105	60	1	106	59	1	104	60	1	..	1	106	59	1	..	1	105	59	1	..	1
Third ward.....	128	54	5	128	54	5	124	56	5	127	54	5	127	52	4
Fourth ward.....	129	49	1	1	2	130	47	1	..	2	125	51	1	..	2	129	47	1	..	2	129	46	1	..	2

Benton	65	48	1	2	65	48	1	2	66	47	1	1	65	48	1	1	65	48	1	1
Canton	88	78	1	3	89	77	1	3	89	77	1	3	89	77	1	3	89	77	1	3
Shellsburg	65	48	1	3	65	48	1	3	65	49	1	3	65	48	1	3	65	48	1	3
Eden	79	79	78	78	77	80	78	78	78	78
Big Grove	91	55	...	2	93	53	...	2	94	51	...	2	93	52	...	3	93	52	...	3
Homer	39	107	40	106	40	106	41	105	40	106
Kane	58	180	...	9	63	151	...	9	63	153	...	8	61	153	...	10	60	155	...	9
Union	78	150	1	3	78	148	1	3	78	148	1	3	79	149	1	3	78	149	1	3
Eldorado	65	99	1	2	66	98	1	2	65	98	1	2	67	97	1	2	67	97	1	2
Fremont	48	117	2	2	4	49	116	2	2	4	48	116	2	2	4	48	117	2	2	4
Florence	145	122	2	2	1	145	122	2	2	1	142	123	2	2	1	142	122	2	2	1
St. Clair	45	79	46	78	46	78	46	78	46	78
Le Roy	152	134	2	4	152	134	2	4	152	134	2	3	152	134	2	4	152	134	2	4
Iowa	49	105	1	3	49	104	1	3	49	106	1	2	49	104	1	2	50	104	1	2
Belle Plaine—																				
First ward	116	79	...	4	113	81	...	3	112	81	...	4	113	80	...	3	113	80	...	2
Second ward	118	151	...	2	118	151	...	2	118	152	...	2	117	151	...	2	116	151	...	2
Third ward	58	95	57	94	57	96	58	95	57	96
Total	2696	2557	19	36	2707	2525	19	33	2684	2551	20	34	2701	2532	19	37	2703	2522	19	34

Kremer, Socialist labor, 4.

BLACK HAWK COUNTY.

Lester	100	109	2	1	102	105	2	1	102	104	2	1	102	104	2	1	102	105	2	1
Bennington	56	57	...	7	56	57	...	7	56	57	...	7	56	57	...	7	56	57	...	7
Mt. Vernon	85	94	1	...	85	93	1	...	84	93	1	...	84	93	1	...	84	94	1	...
Washington	41	30	2	...	41	30	2	...	41	30	2	...	41	30	2	...	41	30	2	...
Union	71	24	1	...	71	24	1	...	71	24	1	...	71	24	1	...	71	24	1	...
Barclay	68	80	...	4	69	79	...	4	69	79	...	4	69	79	...	4	69	79	...	4
Poyner	57	90	...	2	57	90	...	2	57	90	...	2	57	90	...	2	57	90	...	2
East Waterloo	97	43	2	1	97	43	2	1	96	42	2	1	96	41	2	1	97	40	2	1
Waterloo township	55	32	...	1	56	30	...	1	56	30	...	1	56	30	...	1	56	30	...	1
Waterloo—																				
First ward	239	100	2	13	238	97	2	8	244	96	2	12	246	96	2	12	244	95	3	11
Second ward	238	120	1	2	242	115	2	1	241	118	1	17	242	116	1	2	241	116	1	1
Third ward	293	241	7	19	297	233	6	17	300	241	7	16	302	230	6	16	293	233	6	16
Fourth ward	310	128	1	11	302	122	1	11	302	125	1	10	306	117	2	10	310	120	2	10
Cedar Falls township	74	35	1	...	69	33	1	...	69	33	1	...	68	32	1	1	68	32	1	...
Cedar Falls—																				
First ward	81	68	1	3	81	67	1	2	78	67	1	3	79	66	1	3	79	67	1	3
Second ward	153	56	...	5	153	53	...	5	151	56	...	5	151	51	...	9	155	50	...	3
Third ward	113	58	...	3	112	57	...	3	113	58	...	2	112	57	...	4	112	57	...	3
Fourth ward	193	34	...	17	195	34	...	14	196	34	...	14	193	34	...	12	198	34	...	13

BLACK HAWK COUNTY—CONTINUED.

VOTING PRECINCTS.	GOVERNOR.				LIEUTENANT-GOVERNOR.				JUDGE SUPREME COURT.				SUPERINTENDENT PUBLIC INSTRUCTION.				RAILROAD COMMISSIONER.								
	Shaw.	White.	Lloyd.	Cliggitt.	Leland.	Milliman.	Plummer.	Perkins.	Mallory.	Atwood.	Waterman.	Kinne.	Lowenberg.	Babb.	Hellyer.	Barrett.	Rinehart.	Carter.	Knoepfler.	Dunham.	Davidson.	Crane.	Griffith.	Dey.	Coates.
Fox.....	25	102	...	1	1	33	99	...	1	1	93	99	...	1	35	100	...	1	1	35	100	...	1	1	1
Cedar.....	51	75	...	1	1	31	33	...	1	1	99	99	...	1	50	73	...	1	1
Orange.....	92	17	...	3	3	91	17	...	3	3	91	17	...	3	91	18	...	1	1
Black Hawk.....	123	99	1	1	1	129	94	1	1	1	131	94	1	1	129	92	1	1	1	129	94	1	1	1	1
Spring Creek.....	41	53	1	1	1	40	51	1	1	1	39	52	1	1	39	53	1	1	1	39	54	1	1	1	1
Big Creek.....	273	125	1	1	1	270	121	1	1	1	268	124	1	1	270	121	1	1	1	270	121	1	1	1	1
Eagle.....	92	67	1	1	1	92	67	1	1	1	92	67	1	1	92	67	1	1	1	92	67	1	1	1	1
Lincoln.....	65	78	66	77	66	76	66	76	66	76
Total.....	3000	2015	28	75	164	3087	1961	28	66	153	3088	1966	27	68	140	3099	1944	28	76	125	3096	1954	59	70	138

Kremer, Socialist labor, 4.

BOONE COUNTY.

Angus.....	31	38	3	1	31	37	3	1	31	37	3	1	31	37	3	1	31	37	3	1	31	37	3	1	31
Amaguta.....	95	85	1	1	98	79	...	1	89	78	...	3	...	1	98	86	3	...	1	99	79	...	3	...	1
Boone—																									
First ward.....	70	191	...	1	4	72	185	...	1	3	68	188	...	1	71	185	...	1	3	72	187	...	1	3	
Second ward.....	122	128	4	6	123	124	5	6	123	119	124	...	4	3	126	121	4	6	122	125	126	...	4	6	
Third ward.....	184	91	1	3	28	86	...	3	26	184	...	4	...	14	163	200	3	3	15	168	198	...	3	...	
Fourth ward.....	161	207	3	1	10	164	194	...	1	15	164	194	...	1	14	163	200	3	3	163	141	...	1	1	
Fifth ward.....	165	144	1	1	13	161	142	1	1	13	161	142	1	1	13	142	1	1	1	163	141	...	1	1	
Beaver.....	44	76	1	1	3	48	71	1	1	13	161	142	1	1	13	50	69	1	1	12	62	70	...	1	4
Colfax.....	86	80	2	2	...	86	60	...	2	...	85	65	...	1	...	84	61	...	1	...	83	62	...	1	...
Cass.....	34	40	34	40	33	39	32	35	39	33	35	...	3	...	
Des Moines.....	112	174	1	1	12	113	165	1	1	13	113	163	...	14	113	164	13	116	165	...	1	1	
Dodge.....	87	123	1	1	...	88	123	88	124	...	1	87	126	87	124	...	1	1	
Douglas.....	156	142	1	1	27	163	131	...	26	161	132	27	163	129	28	163	129	...	3	...	
Fraser.....	30	66	4	29	66	29	65	29	65	29	66	...	4	...	
Grant.....	104	53	1	103	48	1	109	48	109	48	108	49	

Garden.....	102	23	2	16	100	28	2	16	100	28	2	15	100	28	2	15	99	28	2	15					
Harrison.....	52	105		2	54	103		2	53	103		2	53	104		2	54	104		2					
Incline.....	44	74	6		3	43	5		3	44	5		3	46	69	5		3	44	71	5				
Jackson.....	133	72		12	138	65		12	138	65		11	137	67		12	138	65		12					
Marcy.....	167	136		6	171	129		6	171	129		6	171	129		6	169	131		6					
Ogden.....	155	128		1	24	162	116		1	23	163	115		24	163	114		24	162	114	24				
Peoples.....	72	72		6	75	67		5	80	64		3	80	65		3	79	84		3					
Pilot Mound.....	131	37		9	132	36		8	132	36		8	132	37		8	132	36		8					
Union.....	109	35	6	1	5	111	34	6	1	5	113	31	6	1	5	113	32	6	1	5					
Worth.....	102	54		1	4	102	52		1	4	103	50		1	3	103	52		1	3					
Total.....	2548	2362	40	20	215	2591	2258	41	21	207	2508	2244	40	19	205	2604	2243	40	21	208	2598	2244	41	21	205

Kremer, Socialist labor, 9.

BREMER COUNTY.

Dayton.....	44	136		2	44	136		2	43	137		2	43	137		2	43	137		2					
Douglas.....	62	123		3	65	117		3	64	120		3	64	120		3	64	120		3					
Franklin.....	57	98		1	57	96		1	57	96		1	57	96		1	57	96		1					
Frederika.....	70	79		4	70	79		4	71	79		3	71	79		3	71	79		3					
Fremont.....	122	211	1	2	116	215		2	116	214		2	117	214		2	115	216		2					
Jackson.....	155	65	2	1	155	64	2	1	155	64	2	1	155	64	2	1	155	64	2	1					
Jefferson.....	51	124	1	2	52	122	1	3	52	123	1	2	52	123	1	2	50	123	1	3					
La Fayette.....	77	79	2		9	78	78	2	9	78	78	2	9	79	77	2	9	79	77	2					
Le Roy.....	33	70			37	68			39	66			39	66			39	66							
Manfield.....	27	160	1		26	157	1	1	26	158	1	1	26	157	1	1	26	157	1	1					
Folk.....	237	112		6	238	107		6	229	107		6	231	107		5	230	106		5					
Sumner.....	258	218		5	260	218		2	4	260	217		1	4	262	215		2	5	260	215		2	5	
Warren.....	86	133		4	7	86	131		5	7	86	132		4	7	85	132		5	7					
Washington.....	93	66		1	94	64		1	93	65		1	93	64		1	92	64		1					
Waverly--																									
First ward.....	33	77	1	3	35	75	1	3	33	77	1	3	36	75	1	2	33	77	1	4					
Second ward.....	112	65		2	1	110	60		3	2	108	63		2	2	112	58		2	2					
Third ward.....	124	58		1	10	123	57		1	9	123	58		1	8	126	56		1	6					
Fourth ward.....	77	66		2	76	64		2	77	62		2	79	58		3	76	61		3					
Fifth ward.....	43	54		3	43	54		3	43	54		3	48	50		3	43	54		3					
Total.....	1751	1994	8	27	46	1753	1962	7	31	45	1754	1970	7	27	42	1775	1948	7	29	39	1751	1960	7	33	42

Kremer, Socialist labor, 2.

BUCHANAN COUNTY

VOTING PRECINCTS.	GOVERNOR.					LIEUTENANT-GOVERNOR.					JUDGE SUPREME COURT.					SUPERINTENDENT PUBLIC INSTRUCTION.				RAILROAD COMMISSIONER.					
	Shaw.	White.	Lloyd.	Clugitt.	Leland.	Milliman.	Plummer.	Perkins.	Mallory.	Atwood.	Waterman.	Kinne.	Lowenberg.	Babb.	Hellyer.	Barrett.	Rinehart.	Carter.	Knoepfler.	Dunham.	Davidson.	Crane.	Griffith.	Dey.	Coates.
Buffalo	153	60		1	1	153	60		1	153	60			153	153	60			153	153	60				
Byron	167	121		1	1	173	118		1	173	118			173	173	118			173	173	118				
Cono	78	73		1	1	80	73		1	80	73			80	80	73			80	80	73				
Fairbank	161	151		1	1	161	151		1	161	151			161	161	151			161	161	151				
Fremont	56	92		1	1	57	93		1	57	93			57	57	93			57	57	93				
Hazleton	132	119		1	1	133	118		1	133	118			133	133	118			133	133	118				
Homer	129	86		1	1	130	85		1	130	85			130	130	85			130	130	85				
Jefferson	129	101		1	1	130	101		1	130	101			130	130	101			130	130	101				
Liberty	193	92		1	1	194	92		1	194	92			194	194	92			194	194	92				
Madison	184	100		1	1	185	101		1	185	101			185	185	101			185	185	101				
Middlefield	41	104		1	1	42	104		1	42	104			42	42	104			42	42	104				
Newton	76	84		1	1	77	84		1	77	84			77	77	84			77	77	84				
Perry	185	153		1	1	186	153		1	186	153			186	186	153			186	186	153				
Sumner	78	61		1	1	79	60		1	79	60			79	79	60			79	79	60				
Washington	159	177		1	1	160	178		1	160	178			160	160	178			160	160	178				
Westburg	67	74		1	1	68	74		1	68	74			68	68	74			68	68	74				
Independence—																									
First ward	103	144		1	3	106	137		3	106	137		1	106	106	136		3	106	106	135		3	3	
Second ward	93	94		1	3	93	92		2	93	91		1	93	93	95		3	93	93	91		1	1	
Third ward	113	56		1	1	113	56		1	113	56		1	113	113	56		1	113	113	56		1	1	
Fourth ward	85	90		1	3	85	89		1	85	89		1	85	85	89		1	85	85	89		1	3	
Fifth ward	63	33		1	1	64	33		1	63	33		1	63	63	33		1	63	63	33		1	3	
Total	2498	2071	23	13	69	2522	2034	13	66	2513	2030	19	12	65	2527	2016	23	16	65	2513	2014	24	14	63	
Kremer, Socialist labor, 1.																									

BUENA VISTA COUNTY.

Barnes	140	45	1	3	139	42	1	3	138	43	1	3	139	139	42	1	3	139	139	42	1	3	3	
Brooke	33	35	3	1	39	45	3	1	39	45	3	1	39	39	45	3	1	39	39	45	3	1	3	3
Coon	45	35			46	34			46	34			46	46	34			46	46	34				3

CALHOUN COUNTY.

VOTING PRECINCTS.	GOVERNOR.					LIEUTENANT-GOVERNOR.				JUDGE SUPREME COURT.				SUPERINTENDENT PUBLIC INSTRUCTION.				RAILROAD COMMISSIONER.							
	Shaw.	White.	Lloyd.	Cliggitt.	Leland.	Millman.	Plummer.	Perkins.	Mallory.	Atwood.	Waterman.	Kinne.	Lowenberg.	Babb.	Hellyer.	Barrett.	Rinehart.	Carter.	Knoepfler.	Dunham.	Davidson.	Crane.	Griffith.	Dey.	Coates.
Lincoln.....	199	154	4	2	20	195	145	4	2	21	195	144	4	2	20	194	144	4	2	20	194	143	4	2	19
Sherman.....	72	56				75	51				75	51				75	50				75	51			
Butler—																									
First precinct.....	103	94	1	2		102	93	1	2		102	92	1	2		103	92	1	2		103	92	1	2	
Second precinct.....	61	50			1	62	51				62	50				62	52			1	62	52			
Williams.....	85	53				83	58				83	51				84	51				85	51			
Garfield.....	197	81	4	1	1	196	80	3	3		194	79	4	3		194	79	4	3		194	80	3	3	
Twin Lakes.....	55	73				53	73				50	69				60	70				60	70			
Center.....	48	42	1	1	1	48	38	1	1	1	48	38	1	1	1	49	37	1	1	1	49	38	1	1	1
Greenfield.....	88	19				85	78				83	73				89	19				86	18			
Cedar.....	86	44				86	43	1	1	1	84	42	1	1	1	89	41	1	1	1	86	42	1	1	1
Logan.....	74	39	3			76	37	3			74	39	3			64	41	1			65	40	1		
Lake Creek.....	70	85			2	72	83		1	1	73	83				75	87				74	87			
Elm Grove.....	67	80		1		69	57		1		69	57		1		69	57		1		64	57		1	
Jackson.....	66	25				65	25				65	25				65	25				64	25			
Calhoun.....	67	60			13	66	59	3		12	69	58	3		12	68	58		12	12	68	59	3		12
Union.....	143	60	3			143	59	3			143	58	3		12	143	58				143	59	3		12
Reading.....	95	45	1	3	1	95	45	1	3	1	93	45	1	3	1	95	44	1	3	2	92	45	1	3	1
Lake City—																									
First ward.....	68	24		1	1	63	23		1	1	64	23		1	1	64	23		1	1	64	23		1	1
Second ward.....	73	24				72	24				73	23				71	23				72	23			
Third ward.....	54	39	1			55	35	1			57	35				56	34				55	34			
Fourth ward.....	58	30				55	30				56	30				56	30			1	56	30			1
Total.....	1749	1148	28	21	47	1779	1102	38	20	48	1772	1091	28	22	45	1770	1088	29	20	46	1768	1091	28	20	43

Kremer, Socialist labor, 1.

CASS COUNTY—CONTINUED.

VOTING PRECINCTS.	GOVERNOR.					LIEUTENANT-GOVERNOR.				JUDGE SUPREME COURT.				SUPERINTENDENT PUBLIC INSTRUCTION.				RAILROAD COMMISSIONER.							
	Shaw.	White.	Lloyd.	Oligitt.	Leland.	Millman.	Plummer.	Perkins.	Mallory.	Atwood.	Waterman.	Kinne.	Lowenberg.	Babb.	Hellyer.	Barrett.	Rinehart.	Carter.	Knoepfer.	Dunham.	Davidson.	Crane.	Griffith.	Dey.	Coates.
Bear Grove.....	88	72	19	88	70	19	87	69	20	87	70	20	87	70	19
Cass.....	158	126	24	1	1	157	126	24	1	1	158	123	28	1	1	159	124	24	1	1	159	123	23	...	1
Pleasant.....	245	123	15	10	1	245	121	15	9	1	244	118	18	11	1	245	117	18	10	...	245	117	18	10	1
Noble.....	92	71	11	96	65	11	100	61	11	101	62	10	100	62	11
Edna.....	77	37	6	78	37	6	75	37	3	76	36	3	76	36	3
Victoria.....	58	70	6	58	70	5	57	70	5	58	70	5	58	69	5
Total.....	2480	1865	199	47	31	2476	1829	199	44	32	2478	1821	196	44	29	2480	1821	202	44	26	2483	1819	199	44	27

Kremer, Socialist labor, 3.

CEDAR COUNTY.

Tipton—																										
First ward.....	93	60	1	2	1	92	60	1	2	1	92	61	1	1	1	92	60	1	2	1	92	60	1	2	1	4
Second ward.....	94	58	1	1	4	94	57	1	1	4	94	58	1	1	4	95	58	1	4	4	94	58	1	1	1	1
Third ward.....	105	110	1	1	2	105	109	1	1	2	105	109	1	2	2	105	109	1	2	2	105	109	1	1	1	2
Cass.....	40	120	1	1	3	39	119	1	1	3	39	120	1	1	3	39	120	1	3	3	39	120	1	3	3	3
Center.....	173	180	2	2	3	172	179	2	2	3	172	179	2	2	3	172	179	2	3	3	172	179	2	2	3	3
Dayton.....	206	190	1	3	25	207	127	1	3	25	208	126	1	3	23	208	126	1	3	24	208	126	1	3	23	23
Fairfield.....	70	97	70	95	69	96	69	96	69	97
Fremont.....	205	81	204	81	204	81	203	80	204	79	9
Farmington.....	87	209	1	31	1	85	209	1	31	1	86	209	2	31	1	85	209	1	31	1	86	209	1	1	31	1
Gower.....	91	94	1	1	2	91	93	1	1	2	91	93	1	1	2	91	93	1	1	2	91	93	1	1	1	2
Inland.....	115	123	2	5	7	117	119	2	5	7	117	119	2	5	7	117	119	2	5	7	118	119	2	5	7	7
Iowa.....	114	78	2	113	77	2	114	77	2	114	77	2	114	77	2
Linn.....	49	49	48	49	48	48	48	48	48	48
Massillon.....	73	109	...	1	2	74	109	...	1	2	74	108	...	1	2	73	109	...	1	2	73	108	...	1	2	2
Pioneer.....	165	166	1	3	...	164	165	1	3	...	164	165	1	3	...	164	165	1	3	...	164	165	1	3	2	2
Red Oak.....	71	47	1	1	1	70	48	1	1	1	70	46	1	1	1	70	46	1	1	1	69	46	1	1	1	2
Rochester.....	82	85	6	...	4	83	85	6	...	4	83	84	6	...	4	84	81	6	...	4	83	82	6	...	4	4

Springfield.....	91	224	...	1	...	91	228	...	2	...	91	222	...	2	1	92	221	...	2	1	92	222	...	2	...
Springdale.....	309	63	3	1	37	308	62	3	1	32	307	63	3	1	31	309	61	4	1	30	310	60	3	1	31
Sugar Creek.....	50	98	1	1	3	50	99	1	1	3	50	99	1	1	3	50	99	1	1	3	50	99	1	1	3
Total.....	2283	2181	20	55	98	2277	2163	20	57	100	2278	2163	20	56	98	2280	2156	21	55	98	2281	2156	20	58	96

Kremer, Socialist labor, I.

CERRO GORDO COUNTY.

Dougherty.....	15	95	...	5	...	15	95	...	4	1	15	95	...	4	...	15	95	...	4	...	15	95	...	4	...
Owen.....	74	34	...	1	73	35	...	1	73	34	...	1	74	33	...	1	74	33	...	1	73	34	...	1	74
Portland.....	93	37	...	6	4	95	36	...	4	4	95	37	...	3	4	96	36	...	3	4	95	36	...	4	14
Falls.....	94	85	2	7	14	96	85	1	5	14	96	84	1	5	14	98	82	1	5	14	97	83	1	5	14
Geneseo.....	126	98	1	3	10	124	93	1	2	6	125	93	1	1	6	122	93	1	1	6	126	93	1	1	5
Bath.....	68	36	2	3	1	64	35	2	3	1	64	35	2	3	1	64	35	2	3	1	64	35	2	3	1
Mason.....	63	20	...	3	2	64	20	...	1	1	64	19	...	1	2	65	19	...	2	2	64	20	...	3	1
Mason City--																									
First ward.....	259	116	...	43	12	278	111	...	20	13	278	111	...	17	14	279	110	...	17	14	278	113	...	18	12
Second ward.....	215	61	1	19	5	225	55	...	9	7	226	55	...	7	7	224	54	...	9	6	223	54	...	8	7
Third ward.....	127	144	1	15	3	130	156	1	6	3	132	153	1	5	4	133	150	1	7	2	132	152	1	8	1
Lime Creek.....	78	32	...	1	2	78	32	...	1	2	78	32	...	1	2	79	31	...	1	2	78	32	...	1	2
Pleasant Valley.....	84	57	1	1	2	85	56	1	...	8	85	56	1	...	8	86	55	1	...	8	85	56	1	...	8
Mt. Vernon.....	62	39	1	1	1	62	38	...	1	1	62	38	...	1	1	62	38	...	1	1	62	38	...	1	1
Lake.....	132	45	...	3	6	131	44	...	2	6	132	42	...	2	...	132	42	...	2	7	132	42	...	2	...
Lincoln.....	84	22	...	1	...	86	20	...	1	...	84	21	...	1	...	85	20	...	1	...	84	20	...	1	...
Grimes.....	91	43	...	2	1	91	42	...	2	1	91	42	...	2	1	91	42	...	2	1	91	41	...	2	1
Union.....	55	38	...	1	1	57	35	...	1	1	57	36	...	1	1	57	36	...	1	1	56	37	...	1	1
Clear Lake.....	183	106	...	9	4	180	101	...	3	4	183	101	...	3	5	190	100	...	4	4	191	97	...	4	4
Grant.....	65	19	...	1	2	62	15	...	2	...	62	15	...	3	3	62	15	...	3	3	62	15	...	3	3
Total.....	1948	1122	9	122	78	1986	1105	6	62	76	1988	1099	6	53	82	1998	1086	6	57	77	1988	1093	8	59	72

CHEROKEE COUNTY.

Afton.....	93	45	95	43	95	43	95	43	...	93	45	93	45	93	45
Amherst.....	92	34	1	...	92	34	1	...	93	33	1	...	92	33	1	94	31	1	...	94	31	1	...	94	31
Cedar.....	95	68	13	1	4	96	66	12	1	4	96	62	13	1	5	97	62	13	1	5	95	64	13	1	4
Cherokee.....	55	46	1	...	52	45	1	...	5	53	45	1	...	5	53	45	1	...	5	52	45	1	...	5	5
Cherokee city--																									
First ward.....	170	100	3	3	21	172	92	2	3	22	172	91	2	2	24	172	91	2	3	23	172	90	2	3	22
Second ward.....	153	78	11	...	156	82	8	...	11	11	155	80	...	11	11	155	81	...	3	11	156	80	...	11	11
Third ward.....	141	78	...	3	19	143	67	...	3	19	143	64	...	3	18	143	63	...	3	18	147	62	...	4	18
Diamond.....	47	39	1	...	4	46	39	1	...	4	46	39	1	...	4	46	39	1	...	4	46	39	1	...	4
Grand Meadow.....	93	31	1	...	10	86	33	1	...	10	87	32	1	...	10	87	32	1	...	10	86	32	1	...	10

CHEROKEE COUNTY—CONTINUED.

VOTING PRECINCTS.	GOVERNOR.					LIEUTENANT-GOVERNOR.				JUDGE SUPREME COURT.				SUPERINTENDENT PUBLIC INSTRUCTION.				RAILROAD COMMISSIONER.							
	Shaw.	White.	Lloyd.	Chiggett.	Leland.	Milliman.	Plummer.	Perkins.	Mallory.	Atwood.	Waterman.	Kinne.	Lowenberg.	Babb.	Hellyer.	Barrett.	Rinehart.	Carter.	Knoepfler.	Dunham.	Davidson.	Orane.	Griffith.	Dey.	Centes.
Liberty.....	76	43	1	76	41	1	..	1	40	3	..	1	75	40	1	75	41	1	5
Marcus.....	131	123	..	4	..	134	118	114	136	116	138	118	5
Pitcher.....	132	91	133	89	133	89	134	87	135	88	3
Pilot.....	54	50	1	55	46	1	..	15	53	44	55	44	55	44	15
Rock.....	52	60	1	51	54	1	..	1	51	1	1	51	1	1	51	52	1	..	1
Sheridan.....	119	110	1	119	105	1	123	103	119	104	122	101	1
Silver.....	65	76	1	65	65	1	66	66	66	66	68	66	6
Spring.....	32	37	6	35	27	10	36	32	36	37	34	33
Tilden.....	57	36	1	60	33	1	59	58	34	59	33
Willow.....	128	131	1	128	125	2	..	10	127	123	126	124	126	126	11
Total.....	1785	1286	46	16	131	1794	1206	39	16	145	1809	1187	43	15	145	1801	1183	39	17	147	1804	1186	41	18	142

Kremer, Socialist Labor, 2.

CHICKASAW COUNTY.

Utica.....	82	174	82	172	84	171	83	172	85	173
Jacksonville.....	97	157	104	147	105	147	105	148	105	148
Washington, No. 1.....	34	112	1	34	111	1	34	111	35	107	35	111
Washington, No. 2.....	23	135	..	1	..	23	134	..	1	..	23	134	..	1	23	131	23	134	1
Deerfield.....	54	173	3	1	..	55	171	3	1	1	56	171	4	1	57	170	56	170	5	1	..	1
Chickasaw.....	179	138	1	176	137	176	137	1	..	176	137	176	137	1	8
Dayton.....	41	127	41	128	44	123	44	124	44	123
New Hampton.....	285	415	1	1	1	291	403	1	1	3	291	404	..	1	2	302	364	..	3	..	298	402	1	1	1
Stapleton.....	100	209	..	1	..	102	202	..	1	..	103	201	..	1	1	106	198	..	1	1	103	201	1	1	1
Fredericksburg.....	179	103	1	1	4	186	96	1	1	4	184	97	1	1	4	185	94	1	1	4	185	94	1	1	4
Dresden.....	73	111	3	74	107	3	74	107	3	..	73	103	3	76	104	3
Richland.....	90	82	3	98	80	2	99	79	2	..	100	78	99	79	3
Bradford.....	413	179	8	2	3	414	171	9	3	3	413	172	9	3	413	173	9	2	..	417	172	9	2	..	3
Total.....	1650	2115	20	7	23	1684	2060	24	8	22	1688	2051	20	8	21	1712	2029	21	10	17	1697	2048	21	7	18

CLARKE COUNTY.

Liberty.....	91	93	4	3	92	91	4	3	91	92	4	3	91	92	4	3	92	91	4	3
Fremont.....	103	57	1	1	102	57	1	1	102	57	1	1	102	57	1	1	102	57	1	1
Washington.....	57	117	1	1	58	116	1	1	58	116	1	1	58	116	1	1	58	116	1	1
Madison.....	50	108	1	1	50	108	1	1	50	108	1	1	50	108	1	1	50	108	1	1
Troy.....	203	116	4	5	198	115	4	6	200	116	3	4	199	115	5	1	199	115	5	1
Ward.....	62	75	1	1	63	73	1	1	63	72	1	1	63	73	1	1	63	73	1	1
Osceola.....	73	97	3	1	72	96	3	1	71	96	3	1	72	96	3	2	71	96	3	1
Osceola city—First ward.....	128	76	1	1	127	75	2	1	129	71	2	1	127	72	1	1	128	74	1	1
Second ward.....	105	64	1	1	104	62	1	1	102	64	1	2	103	62	1	2	105	62	1	2
Third ward.....	138	123	3	1	139	121	2	1	139	121	2	1	139	121	2	1	139	121	2	1
Jackson.....	130	116	4	1	130	112	4	1	130	117	1	1	129	118	1	1	129	115	1	1
Franklin.....	63	64	9	63	64	9	63	63	63	63	8	63	63	63	9	63	63	64	2	8
Green Bay.....	102	49	2	2	101	49	2	2	101	49	2	2	102	48	2	2	102	48	2	2
Knox.....	74	99	8	1	74	98	8	1	75	98	8	1	76	98	8	1	75	98	8	1
Doyle.....	124	111	1	1	124	109	1	1	124	109	1	1	123	110	1	1	123	110	1	1
Total.....	1501	1365	30	33	1497	1346	30	34	1498	1349	31	4	1497	1349	31	4	1499	1348	30	4

Kremer, Socialist labor, 2.

CLAY COUNTY.

Clay.....	60	19	1	2	60	18	1	3	60	18	1	3	60	18	1	3	60	18	1	3
Douglas.....	79	6	1	1	77	6	1	1	77	6	1	1	77	6	1	1	77	6	1	1
Freeman.....	89	50	10	18	94	41	10	18	93	41	12	16	95	39	11	16	97	38	10	16
Gillett's Grove.....	63	21	1	6	64	19	1	5	64	19	1	5	64	19	1	5	64	19	1	5
Garfield.....	59	17	5	4	59	18	5	1	5	16	5	1	5	16	4	5	5	16	4	5
Herdland.....	45	31	2	1	46	28	2	1	46	28	2	1	46	29	2	1	46	29	2	1
Lake.....	68	29	1	7	66	28	1	7	65	28	1	7	65	28	1	7	66	29	1	7
Lincoln.....	79	24	1	7	80	22	1	7	81	23	1	7	79	23	1	7	80	21	1	7
Logan.....	29	53	2	2	30	52	2	2	30	52	2	2	30	52	2	2	29	52	1	1
Lone Tree.....	91	98	1	1	91	95	1	1	92	98	1	1	92	95	1	1	90	96	1	1
Meadow.....	51	40	10	2	53	32	12	3	53	33	13	2	54	31	14	2	53	32	15	2
Peterson.....	115	61	1	1	108	56	2	1	119	54	1	1	118	56	1	1	119	55	1	1
Riverton.....	66	29	1	6	67	29	1	6	64	29	1	6	68	29	1	6	68	29	1	6
Sioux.....	44	44	1	2	47	37	1	2	45	39	1	2	46	38	1	2	47	38	1	2
Summit.....	51	62	1	1	53	62	1	1	52	61	1	1	52	61	1	1	52	62	1	1
Waterford.....	24	32	1	1	24	31	1	1	25	31	1	1	25	31	1	1	25	31	1	1
Spencer—First precinct.....	128	53	3	5	125	52	4	5	125	51	4	5	125	51	4	5	126	54	3	5
Second precinct.....	127	44	1	2	126	41	1	2	126	42	1	2	128	41	1	2	128	42	1	2
Third precinct.....	134	51	1	6	132	49	1	6	136	47	3	4	136	47	1	4	137	47	1	4
Total.....	1400	764	40	12	1402	714	44	11	1413	705	48	10	1420	711	45	11	1424	716	45	12

Kremer, Socialist labor, 1.

CLAYTON COUNTY,

VOTING PRECINCTS.	GOVERNOR.					LIEUTENANT-GOVERNOR.				JUDGE SUPREME COURT.					SUPERINTENDENT PUBLIC INSTRUCTION.				RAILROAD COMMISSIONER.						
	Shaw.	White.	Lloyd.	Cliggett.	Leland.	Millman.	Plummer.	Perkins.	Mallory.	Atwood.	Waterman.	Kinne.	Lowenberg.	Babb.	Hellyer.	Barrett.	Rinehart.	Carter.	Knoepfer.	Dunham.	Davidson.	Grane.	Griffith.	Dey.	Coates.
Boardman.....	137	300	4	12	3	136	293	4	12	3	136	296	4	12	3	137	291	4	12	3	136	291	4	12	3
Buena Vista.....	87	52				87	37				87	37				87	37				87	37			
Cass.....	241	162		3	19	241	157		6	13	241	156		6	13	241	157		6	13	241	156		6	13
Clayton.....	53	115			1	53	115				53	113				53	112				53	112			
Cox Creek.....	64	153	1			63	154	1			63	154	1			63	153	1			63	155	1		
Elk.....	130	73			3	131	51				130	50				133	46				133	42			
Farmersburg.....	43	130	4			43	130	4			43	129	4			43	129	4			43	129	4		
Garnavillo.....	72	108		1		70	103				72	103		1		72	101		1		72	103		1	
Giard.....	103	55	1			103	53				103	53				103	53				103	53			
Grand Meadow.....	51	53				51	53				51	53				51	53				51	53			
Highland.....	71	53			3	71	53				71	53				71	53				71	53			3
Jefferson.....	121	252		12		121	250		12		121	250		12		120	250		12		120	250		12	
Lodomillo.....	173	71			3	171	60		12	12	173	60		12	12	172	60		12	12	171	62		12	12
Mallory.....	92	94				92	93				92	93				92	92				92	92			
Marion.....	126	24				126	24				126	24				126	24				126	24			
Mendon—																									
First precinct.....	73	98			1	70	95	1		1	74	94	1		1	80	95	1		1	81	94			1
Second precinct.....	273	191		9		270	187		3	9	273	187		3	9	270	186		4	9	269	186		4	9
Millville.....	82	54		1		82	53				81	51				82	51				82	51			
Monona.....	194	163	2	3		193	159	2	4	6	193	159	2	4	6	193	160		3	5	192	161		4	6
Read.....	19	127				19	126				19	126				19	127				19	126			
Sperry.....	121	118	1	2		121	116		6	17	123	116		17		121	115		7	17	122	114	3	6	16
Volga.....	92	148	1	1		93	147				93	147				91	147				91	147			
Wagner.....	110	55				110	54				110	54				110	54				110	54			
Total.....	2400	2692	22	27	62	2504	2625	24	31	60	2517	2627	26	26	61	2511	2611	25	32	56	2481	2650	21	32	54

Kremer, Socialist labor, 10.

F.

CLINTON COUNTY.

Berlin.....	45	78	6	1	1	47	73	6	1	1	47	72	7	1	1	47	72	7	1	1	47	72	7	1	1	
Bloomfield.....	152	108				151	106		1	1	154	104		1	1	152	105		1	1	150	104		1	1	
Brookfield.....	90	91	2	1	4	91	89	2	1	4	94	87	1	1	4	92	89	1	1	4	91	89	1	1	4	
Camanahe.....	131	116	2	1	1	135	110	2	1	1	135	110	2	1	1	135	109	2	1	1	133	110	2	1	1	
Center.....	41	122	1	1	2	40	120	1	1	2	40	121	1	1	2	40	121	1	1	2	40	121	1	1	2	
Deep Creek.....	80	115			3	78	113			3	78	113			3	76	115			3	76	115			3	
De Witt.....	299	331	4	4		303	326	4	5		309	324	4	3		306	324	4	5		302	325	4	5		
Eden.....	128	54	1	1	2	126	53	1	1	2	131	50	1	1	2	126	52	1	1	2	123	52	1	1	2	
Elk River.....	76	172	1	1		74	171	1	1		74	171	1	1		75	175	1	1		74	171	1	1		
Hampshire.....	48	77			2	48	76			2	48	76			2	48	76			2	48	76			2	
Liberty.....	36	96				36	96				36	96				36	96				36	96			2	
Lincoln.....	43	47			2	47	39			2	47	39			2	47	39			2	46	40			2	
Olive.....	139	100	7		1	139	98	7		1	144	94	6		1	142	97	6		1	141	97	6		1	
Orange.....	65	125			2	65	123			2	68	123			2	66	123			2	66	122			2	
Sharon.....	107	141	1	3	1	107	140	1	3	1	109	138	1	3	1	109	139	1	3	1	109	139	1	3	1	
Spring Rock.....	91	177	2	4		91	176	2	4		91	175	2	4		91	175	2	4		91	175	2	4		
Spring Valley.....	30	36				31	34				32	34				31	35				31	35				
Washington.....	17	123				18	122				18	121	1	1		18	121				18	121				
Waterford.....	55	205	1	1		55	204	1	1		55	204	1	1		55	204	1	1		55	204	1	1		
Welton.....	81	103	2		2	79	102	2		2	82	99	2		2	79	102	2		2	79	101	2		2	
Clinton--																										
First ward--																										
First precinct.....	177	168	5	2		180	160	6	3		180	158	6	2		180	158	6	2		180	158	6	3		
Second precinct.....	403	366	8	5	3	407	353	7	5	2	418	344	7	5	3	407	351	8	5	3	410	347	8	5	3	
Second ward.....	309	173	3	13		301	175	3	12		310	174	3	9		303	171	3	13		302	172	3	12		
Third ward.....	232	168	2	7	3	237	179	2	7	2	245	173	1	7	2	238	178	2	7	2	235	179	3	7	2	
Fourth ward--																										
First precinct.....	147	322	4		2	147	315	5		2	149	314	4		2	149	313	5		2	149	313	5		2	
Second precinct.....	291	210	5		3	297	199	4		2	300	194	4		2	296	197	5		2	297	198	4		2	
Fifth ward.....	143	140	2	1		148	143	2	1		154	129	2			150	131	2	1		151	129	2	1		
Sixth ward--																										
First precinct.....	194	139	3	5	5	196	134	2	5	4	196	131	2	5	4	197	131	2	5	5	197	131	1	5	4	
Second precinct.....	102	105			3	103	104			3	104	103				103	103				103	103			3	
Seventh ward--																										
First precinct.....	68	132	1			69	126			2	70	127			2	68	127			2	67	129			2	
Second precinct.....	107	199	1	1	1	110	192	1	1	1	114	190	1	1	1	108	190	2	1	1	105	190	2	1	1	
Total.....	3927	4459	64	57	31	3956	4351	62	61	23	4032	4289	60	51	26	3998	4320	64	58	20	3987	4314	62	61	29	

Kremer, Socialist labor, 103.

CRAWFORD COUNTY.

VOTING PRECINCTS.	GOVERNOR.					LIEUTENANT-GOVERNOR.				JUDGE SUPREME COURT.					SUPERINTENDENT PUBLIC INSTRUCTION.				RAILROAD COMMISSIONER.						
	Shaw.	White.	Lloyd.	Cliggitt.	Leland.	Milliman.	Plummer.	Perkins.	Mallory.	Atwood.	Waterman.	Kinne.	Lowenberg.	Babb.	Hellyer.	Barrett.	Rinehart.	Carter.	Knoepfler.	Dunham.	Davidson.	Crane.	Griffith.	Dey.	Coates.
Iowa.....	59	112	1	1	1	50	109			17	49	110			59	110				50	110				
Nishnabotny.....	154	168	1	1	17	161	161	1		17	163	158			163	160				160	160				
Washington.....	68	107	1		6	69	107			4	74	104			74	74				69	105				
Union.....	126	181	1		4	133	171			4	131	169			131	169				131	172				
East Boyer.....	61	80		1		68	75				70	73			69	73				69	73				
Hays.....	30	109			1	31	102				39	101			39	100				39	101				
Boyer.....	64	50				64	50				61	52			61	51				61	51				
Denison.....	83	111			8	83	105				83	103			83	104				83	104				
Paradise.....	67	109	1			69	104	1			69	104			69	104	1			69	104				
Willow.....	52	66			6	54	61			6	54	61			55	60				54	60				
West Side.....	73	69	1	1	4	74	64	1	1	3	74	64	1	1	73	66	1	1		73	66	1	1		
Vall.....	91	131				91	124				90	123			90	121				90	121				
Milford.....	79	145		1		75	135				77	133			77	134				77	133				
Goodrich.....	57	120	1			58	114	1			57	115	1		57	115	1			57	115	1			
Hanover.....	42	110				45	100				43	102			41	102				42	102				
Charter Oak.....	147	193	1	1		147	173	1			146	176	1		146	176	1			146	176	1			
Jackson.....	44	100				43	97				44	96			43	96				43	96				
Stockholm.....	78	70	5		15	82	68	3		14	81	68	3		82	67	4		13	81	66	4		13	
Otter Creek.....	50	92			6	51	92			5	51	89			51	89				51	88				
Morgan.....	31	115		1		30	113				34	110		1	33	110				31	110				
Soldier.....	14	91				13	88				15	87			15	86				15	86				
Denison—																									
First ward.....	124	47	1		6	134	47			5	120	52		5	120	50		1	5	119	52		1	5	
Second ward.....	73	70	1			71	73	1		3	70	73	1		69	74	1		3	69	73	1		3	
Third ward.....	126	78			6	117	80			5	115	86		1	115	84			3	112	86			3	
Total.....	1778	2507	21	9	106	1813	2413	16	12	88	1810	2409	17	9	95	1804	2405	13	13	94	1793	2412	18	12	93

Kremer, Socialist labor, 3.

DALLAS COUNTY.

Boone.....	84	73	5	1	4	86	70	6	1	4	86	87	6	1	4	85	70	6	1	4	86	69	6	1	4
Van Meter.....	128	80	4	2	2	129	79	4	1	1	128	79	4	1	1	128	79	4	1	1	128	79	4	1	1
De Soto.....	104	13	2	1	2	103	12	2	2	2	103	12	2	2	2	105	12	2	2	2	104	12	2	2	2
Adams.....	107	64	2	1	5	107	61	2	1	5	106	62	2	1	5	106	61	2	1	5	107	61	2	1	5
Dexter.....	148	56	1	2	46	153	51	2	4	40	153	53	1	4	38	157	49	2	6	37	156	51	1	6	36
Redfield.....	124	65	3	2	4	123	85	3	2	4	123	65	3	2	4	123	65	3	2	4	123	65	3	2	4
Walnut.....	78	101	4	4	5	75	100	5	5	5	75	100	5	5	5	76	100	4	3	2	75	103	4	2	4
Adel.....	231	159	4	3	3	231	157	4	3	2	234	158	4	4	2	231	157	4	3	2	225	157	4	4	2
Dallas Center.....	110	89	4	5	5	110	85	4	1	5	110	85	4	1	5	110	85	4	1	4	110	85	4	1	4
Colfax.....	71	64	1	1	1	71	64	1	1	1	71	64	1	1	1	71	64	1	1	1	71	64	1	1	1
Linn.....	139	45	1	17	141	44	1	13	141	44	1	1	12	141	44	1	12	141	44	1	12	141	44	1	12
Grant.....	71	95	2	12	139	89	5	13	138	91	5	5	12	139	92	5	10	140	90	5	1	11	7	1	11
Minburn.....	141	95	5	12	139	89	5	13	138	91	5	5	12	139	92	5	10	140	90	5	1	11	7	1	11
Washington.....	59	89	5	1	7	59	88	5	1	7	59	88	5	1	7	59	88	5	1	7	59	88	5	1	7
Lincoln.....	80	81	3	2	81	79	3	2	81	79	3	3	2	81	79	3	2	81	79	3	2	81	79	3	2
Des Moines.....	120	149	6	1	7	121	146	6	1	6	120	147	6	1	5	123	146	6	1	5	118	150	6	1	5
Beaver.....	61	103	9	2	62	104	8	1	64	102	8	1	62	104	8	1	62	104	8	1	62	104	8	1	1
Spring Valley.....	112	70	7	2	113	69	8	1	114	68	8	1	115	68	8	1	113	69	8	1	113	69	8	1	1
Dallas.....	91	89	3	4	94	85	3	4	95	84	3	3	4	96	83	3	4	94	84	3	4	94	84	3	4
Perry—																									
First ward.....	130	74	1	2	5	133	71	1	2	4	130	74	1	2	3	132	70	1	2	4	129	72	1	2	4
Second ward.....	147	126	2	2	7	151	117	2	2	7	151	117	2	2	6	151	116	2	2	7	145	122	2	2	11
Third ward.....	76	65	1	11	76	62	1	10	79	63	1	8	80	80	1	77	62	1	9	77	62	1	12	12	
Total.....	2410	1845	74	14	153	2434	1787	77	19	136	2423	1791	76	20	136	2442	1761	77	22	124	2413	1800	76	25	131

Kremer, Socialist labor, 2.

DAVIS COUNTY.

Salt Creek.....	88	143	7	2	88	141	8	2	88	143	8	2	88	140	8	1	2	89	139	7	2	89	139	7	2
Lick Creek.....	118	157	13	1	118	155	14	2	119	150	17	3	1	119	153	15	2	1	119	153	15	2	1	119	153
Soap Creek.....	121	113	8	2	120	109	8	2	120	106	4	2	120	108	8	2	120	107	8	2	120	107	8	2	120
Marion.....	89	94	17	1	88	94	18	1	88	92	20	1	88	94	18	1	88	94	18	1	88	94	18	1	88
Fox River.....	70	67	22	1	1	70	67	22	1	1	70	62	24	1	1	70	67	22	1	1	70	66	22	1	1
Drakeville.....	77	36	10	1	76	35	11	1	76	33	13	1	76	34	12	1	76	34	12	1	76	34	12	1	1
Perry.....	66	83	13	1	66	79	13	1	67	78	13	1	67	78	13	1	67	78	13	1	67	78	13	1	2
Union.....	102	140	21	8	103	138	23	8	103	136	24	9	103	138	22	9	103	139	22	9	103	139	21	8	9
Prairie.....	85	82	1	1	84	81	1	1	85	80	1	1	84	81	1	1	84	81	1	1	84	81	1	1	1
Cleveland.....	81	113	13	1	79	110	11	1	78	103	18	1	79	109	12	1	79	109	12	1	79	109	12	1	1

DAVIS COUNTY—CONTINUED.

VOTING PRECINCTS.	GOVERNOR.					LIEUTENANT-GOVERNOR.				JUDGE SUPREME COURT.					SUPERINTENDENT PUBLIC INSTRUCTION.				RAILROAD COMMISSIONER.						
	Shaw.	White.	Lloyd.	Oligitt.	Leland.	Millman.	Plummer.	Perkins.	Mallory.	Atwood.	Waterman.	Kinne.	Lowenberg.	Babb.	Hellyer.	Barrett.	Rinehart.	Cartter.	Knepfler.	Dunham.	Davidson.	Crane.	Griffith.	Dey.	Coates.
West Grove.....	58	119	8	1	1	32	117	9	1	57	114	11	1	1	58	117	10	1	1	57	118	10	1	1	1
Fabius.....	24	126	17	1	1	32	125	19	1	33	123	21	1	1	33	125	19	1	1	33	123	19	1	1	1
Wyacondah.....	24	177	2	1	1	24	173	5	1	24	163	11	1	1	24	173	4	1	1	24	173	4	1	1	1
Grove.....	40	115	2	1	1	41	115	9	1	42	110	2	1	1	41	115	9	1	1	41	115	9	1	1	1
Roscoe.....	40	67	1	1	1	41	65	1	1	42	66	1	1	1	41	65	1	1	1	41	65	1	1	1	1
Bloomfield—																									
First ward.....	26	91	1	1	1	27	92	6	1	29	90	2	1	1	27	93	6	1	1	29	91	7	1	1	1
Second ward.....	27	91	1	1	1	25	92	1	1	24	95	10	1	1	25	91	4	1	1	25	92	1	1	1	1
Third ward.....	26	102	1	1	1	23	103	1	1	26	95	5	1	1	27	101	1	1	1	27	102	1	1	1	1
Total.....	1507	1919	172	8	2	1495	1891	182	2	1496	1834	216	9	31	1497	1881	186	9	29	1498	1880	183	9	29	

Kremer, Socialist labor, 4.

DECATUR COUNTY.

Bloomington.....	81	76	7	1	2	81	74	5	1	2	81	74	2	1	2	81	74	2	1	2	81	76	6	1	2
Davis City.....	72	58	27	9	1	71	58	27	9	1	72	57	27	9	1	72	57	27	9	1	71	58	27	9	1
Terre Haute.....	75	76	4	1	2	75	76	4	1	2	75	76	4	1	2	75	76	4	1	2	75	76	4	1	2
Center.....	98	91	3	1	1	98	91	3	1	1	99	90	3	1	1	99	90	3	1	1	99	90	3	1	1
Decatur.....	140	135	6	1	1	141	134	6	1	1	141	134	6	1	1	141	134	6	1	1	141	134	6	1	1
Eden.....	111	126	18	1	1	110	128	17	1	1	111	125	16	1	1	111	124	16	1	1	111	124	16	1	1
Fayette.....	218	130	46	4	1	216	127	46	3	1	216	128	46	3	1	217	127	46	3	1	216	128	46	3	1
Franklin.....	161	75	2	1	2	162	74	2	2	2	162	75	2	2	2	163	74	2	2	2	163	74	2	2	2
Garden Grove.....	214	125	3	1	2	216	121	3	2	2	216	120	3	2	2	215	121	3	2	2	216	121	3	2	2
Grand River.....	93	55	1	1	1	95	53	1	1	1	95	53	1	1	1	95	53	1	1	1	93	53	1	1	1
Hamilton.....	72	91	7	1	1	74	89	7	1	1	73	90	7	1	1	73	90	7	1	1	73	90	7	1	1
High Point.....	82	102	3	3	3	81	102	3	3	3	81	102	3	3	3	81	102	3	3	3	81	101	4	3	3
Leon.....	267	199	4	3	1	263	199	4	3	1	263	201	4	3	1	263	201	4	3	1	266	198	5	3	1
Long Creek.....	169	117	2	1	1	169	117	2	1	1	169	117	2	1	1	169	117	2	1	1	169	117	2	1	1
Morgan.....	66	77	1	1	1	66	77	1	1	1	66	77	1	1	1	65	77	1	1	1	65	77	1	1	1

New Buda.....	89	92	15	2	1	70	90	15	2	1	70	88	17	2	1	70	90	15	2	1	70	90	15	2	1
Richland.....	122	190	1	2	1	123	187	1	3	1	123	187	1	3	1	123	187	1	3	1	123	187	1	3	1
Woodland.....	59	146	2	59	146	2	60	145	2	60	145	2	60	145	2
Total.....	2169	1961	150	23	16	2179	1941	149	32	17	2173	1939	151	22	17	2173	1939	150	23	18	2175	1939	149	23	17

Kremer, Socialist labor, 2.

DELAWARE COUNTY.

Colony.....	111	129	...	1	5	111	129	...	1	5	111	129	...	1	5	110	128	...	1	5	111	129	...	1	5
Elk.....	183	44	1	3	2	182	44	1	3	2	182	44	1	3	2	182	44	1	3	2	182	43	1	4	2
Honey Creek.....	138	31	1	...	12	137	31	1	...	12	138	30	1	...	12	138	30	1	...	12	138	30	1	...	12
Richland.....	90	71	90	71	90	71	91	70	...	91	70	...	91	70	...	91	70	...	91
Bremen.....	10	114	1	...	10	114	1	...	10	114	1	...	10	114	1	10	114	1	...	10	114	1	...	10	114
Earlville.....	127	83	...	1	6	132	77	...	1	5	132	77	...	1	5	132	77	...	1	5	132	77	...	1	5
Delaware precinct.....	75	24	...	2	75	23	...	2	75	23	...	2	75	23	...	75	23	...	2	75	23	...	2	75	23
Delaware township.....	113	44	1	...	112	44	1	...	112	43	1	...	112	43	2	112	43	2	...	112	44	1	...	112	44
Manchester—First ward.....	104	46	...	2	103	45	...	2	104	44	...	2	104	44	...	104	44	...	2	104	44	...	2	104	44
Second ward.....	220	74	1	2	6	222	70	1	1	5	222	71	1	1	5	223	67	1	3	5	224	68	1	1	5
Third ward.....	110	40	...	1	110	40	...	1	111	39	...	1	111	39	...	111	39	...	1	111	39	...	1	111	39
Coffin's Grove.....	117	93	...	1	118	90	...	1	117	91	...	1	116	90	...	116	90	...	1	116	91	...	1	116	91
North Fork.....	30	74	1	2	30	73	1	2	30	73	1	2	30	73	1	30	73	1	2	30	73	1	2	30	73
Delhi.....	130	95	...	3	129	93	...	3	134	94	...	3	130	92	...	128	94	...	3	128	94	...	3	128	94
Milo.....	87	47	88	45	89	44	89	44	...	89	44	89	44	89	44
Prairie.....	65	71	1	5	66	71	1	5	67	71	1	4	67	71	1	4	68	71	1	4	68	71	1	4	68
Hopkinton.....	142	32	1	1	39	144	28	1	1	39	145	29	1	1	39	145	28	1	1	39	144	29	1	1	38
Sand Spring.....	50	60	1	...	50	59	1	...	51	59	...	51	58	...	51	58	...	51	58	...	51	58	...	51	58
Union.....	62	39	1	...	62	39	1	...	62	38	...	62	39	...	62	39	...	62	39	...	62	39	...	62	39
Hazel Green.....	79	71	2	...	79	71	2	...	80	70	...	80	70	...	80	70	...	80	70	...	80	70	...	80	70
Adams.....	85	101	7	...	85	101	7	...	86	100	...	86	101	...	85	101	7	...	85	101	7	...	85	101	7
Total.....	2128	1383	18	14	86	2135	1358	18	13	83	2148	1354	18	13	82	2143	1345	19	15	82	2143	1351	19	14	81

Kremer, Socialist labor, 2.

DES MOINES COUNTY.

Augusta.....	56	46	58	44	58	44	58	44	...	58	44	58	44	58	44
Benton.....	59	130	1	1	59	131	1	1	60	131	1	1	60	130	1	60	130	1	1	60	131	1	1	60	131
Danville.....	123	112	14	6	123	111	13	6	123	112	14	6	123	111	13	123	111	13	7	123	111	12	7	123	111
Flint River.....	215	184	1	7	212	180	1	7	210	182	1	6	209	183	1	6	209	183	1	6	209	181	1	6	209
Franklin.....	110	126	1	4	109	125	1	4	109	125	1	4	108	125	1	4	108	125	1	4	108	125	1	4	108
Huron.....	96	57	1	...	98	56	...	1	98	56	...	1	98	56	...	98	56	...	1	98	57	...	1	98	57
Jackson.....	14	37	15	27	14	27	14	27	...	14	27	14	27	14	27
Pleasant Grove.....	80	97	3	1	79	96	3	1	80	96	3	1	80	96	3	80	96	3	1	80	96	3	1	80	96
Union.....	126	117	2	5	124	116	2	6	124	115	2	7	123	115	3	123	115	3	6	123	116	2	6	123	116

DES MOINES COUNTY--CONTINUED.

VOTING PRECINCTS.	GOVERNOR.					LIEUTENANT-GOVERNOR.					JUDGE SUPREME COURT.					SUPERINTENDENT PUBLIC INSTRUCTION.					RAILROAD COMMISSIONER.					
	Shaw.	White.	Lloyd.	Oliggett.	Leland.	Millman.	Plummer.	Perkins.	Mallory.	Atwood.	Waterman.	Kinne.	Lowenberg.	Babb.	Hellyer.	Barrett.	Rinehart.	Carter.	Knoepfler.	Dunham.	Davidson.	Crane.	Griffith.	Dey.	Coates.	
Washington.....	77	93	3	2	1	77	91	3	2	1	77	93	3	2	1	77	91	3	2	1	77	93	3	2	1	
Yellow Springs.....	288	89	1	...	12	289	88	1	...	12	290	86	1	...	12	291	85	1	...	12	290	88	1	...	12	
Burlington twp. -																										
Fifth precinct.....	24	42	1	23	42	1	24	41	1	24	41	1	24	40	1	
Sixth precinct.....	21	32	1	19	32	1	19	32	1	19	32	1	19	31	1	
Burlington city -																										
First ward -																										
First precinct.....	55	114	...	2	1	59	110	1	52	112	...	2	...	58	112	57	111	...	2	...	
Second precinct.....	123	351	...	11	...	124	342	...	13	1	127	343	...	13	...	123	344	125	343	...	13	...	
Second ward -																										
First precinct.....	230	292	1	35	2	230	194	1	39	2	229	196	1	39	2	232	196	1	39	2	228	195	1	38	2	
Second precinct.....	79	227	3	9	...	77	224	3	12	...	75	221	3	12	...	77	223	3	12	...	75	221	3	12	...	
Third ward -																										
First precinct.....	173	167	...	10	3	173	163	...	10	3	170	163	...	11	3	168	166	165	160	...	14	3	
Second precinct.....	149	195	2	7	3	143	185	2	7	3	143	187	2	7	3	144	184	2	6	4	144	184	...	6	5	
Fourth ward -																										
First precinct.....	88	166	1	6	2	90	161	1	7	2	90	160	1	7	2	90	159	1	7	2	87	160	...	7	2	
Second precinct.....	196	138	1	16	...	199	130	1	16	...	197	133	1	16	...	195	134	1	16	...	196	132	1	18	...	
Fifth ward -																										
First precinct.....	163	145	...	11	2	164	138	1	11	2	161	137	1	14	2	162	137	1	12	1	161	136	1	14	1	
Second precinct.....	163	53	...	3	2	167	54	...	3	2	169	52	...	3	2	169	52	...	3	1	168	52	...	3	...	
Sixth ward -																										
First precinct.....	148	148	3	5	6	147	144	3	6	6	147	143	3	6	6	146	143	3	6	6	145	144	4	8	6	
Second precinct.....	140	165	...	7	5	136	101	...	8	5	132	104	...	10	4	134	102	1	8	5	131	103	1	10	4	
Seventh ward -																										
First precinct.....	117	158	1	7	1	114	154	1	7	2	113	155	1	8	2	114	154	110	153	1	11	2	
Second precinct.....	147	131	...	3	3	148	127	...	3	3	147	128	...	4	...	149	124	147	127	...	3	3	
Total.....	3205	3460	41	158	64	3235	3368	40	172	67	3244	3379	40	181	61	3243	3372	41	93	61	3222	3364	39	187	59	

Kremer, Socialist labor, 6.

DICKINSON COUNTY.

Center Grove.....	238	116	4	6	34	245	108	4	7	30	244	110	4	5	32	146	107	4	6	31	245	102	6	6	32
Diamond Lake.....	29	10	1	1	10	29	8	1	1	10	30	7	1	1	1	30	7	1	1	10	30	7	1	1	10
Excelsior.....	21	9	1	1	10	20	10	1	1	10	21	9	1	1	1	21	9	1	1	10	21	9	1	1	10
Lakeville.....	30	10	1	1	3	29	10	1	1	4	30	10	1	1	3	29	10	1	1	3	29	11	1	1	3
Lloyd.....	49	34	2	1	3	52	19	1	1	3	51	18	1	1	3	51	19	1	1	2	52	19	1	1	2
Milford.....	84	50	5	1	6	86	49	5	1	6	87	48	5	1	6	87	47	5	1	6	97	49	5	1	6
Okoboji.....	108	46	1	1	1	106	46	1	1	1	108	46	1	1	1	107	44	1	1	1	107	43	1	1	1
Richland.....	54	22	1	1	3	53	22	1	1	3	51	24	1	1	3	53	22	1	1	3	52	22	1	1	3
Silver Lake.....	32	40	1	2	8	31	39	1	2	8	35	38	1	1	8	33	39	1	1	8	33	34	1	1	8
Spirit Lake.....	37	37	1	1	1	57	35	1	1	1	57	35	1	1	1	57	35	1	1	1	58	34	1	1	1
Superior.....	73	28	1	1	4	69	28	1	1	4	68	30	1	1	4	70	26	1	1	4	70	28	1	1	3
Westport.....	47	30	3	1	1	46	27	3	1	1	49	26	3	1	1	48	27	3	1	1	48	26	3	1	1
Total.....	875	432	16	11	71	875	401	16	12	68	881	401	15	9	69	782	392	15	10	67	891	389	18	10	67

DUBUQUE COUNTY.

Dubuque city—																										
First ward—																										
First precinct.....	124	343	3	1	3	120	334	3	1	3	120	332	3	1	3	121	331	3	2	3	122	332	3	2	3	
Second precinct.....	108	317	2	2	1	108	307	2	2	1	107	307	2	2	1	109	301	2	2	1	109	301	2	2	1	
Second ward—																										
First precinct.....	102	177	1	2	1	101	173	1	2	1	101	174	1	2	1	100	173	1	2	1	100	173	1	2	1	
Second precinct.....	265	301	1	14	5	264	290	1	13	4	264	290	1	14	4	262	299	1	14	5	270	283	2	16	5	
Third ward—																										
First precinct.....	136	174	1	6	1	138	169	1	6	1	141	168	1	5	1	138	167	1	6	1	138	168	1	6	1	
Second precinct.....	154	225	1	6	1	158	214	1	6	1	150	221	1	6	1	154	214	1	6	1	156	216	1	7	1	
Third precinct.....	164	302	3	15	3	162	289	4	16	3	163	292	3	17	2	160	289	3	17	3	162	285	3	18	4	
Fourth ward—																										
First precinct.....	282	181	2	6	5	285	174	2	6	5	283	180	2	3	5	284	174	2	16	5	286	173	2	6	5	
Second precinct.....	167	119	1	1	2	168	111	1	1	2	173	112	1	1	1	168	112	1	1	2	169	110	1	1	2	
Third precinct.....	215	205	1	14	4	222	190	1	14	3	225	191	1	9	3	224	185	1	13	4	223	186	1	15	4	
Fifth ward—																										
First precinct.....	184	194	1	1	1	189	183	1	1	1	187	192	1	1	1	190	183	1	1	1	192	183	1	1	1	
Second precinct.....	226	316	1	9	1	229	304	1	9	1	226	310	1	10	1	229	306	1	9	1	230	306	2	9	1	
Third precinct.....	290	228	3	2	1	290	220	3	4	1	287	222	2	3	1	290	230	4	3	1	292	220	3	2	1	
Fourth precinct.....	174	177	1	3	1	177	199	1	3	1	180	167	1	3	1	179	169	1	3	1	170	169	1	3	1	
Dubuque township.....	118	158	1	3	3	119	153	1	3	1	115	156	1	4	1	118	152	1	3	1	121	151	1	3	1	
Cascade.....	78	186	2	3	2	79	183	2	3	1	79	183	2	3	1	80	182	2	3	1	79	183	2	3	1	
Center.....	73	128	1	1	1	74	125	1	3	1	73	125	1	3	1	74	124	1	3	1	73	124	1	3	1	
Concord.....	75	119	1	1	1	74	118	1	3	1	73	118	1	3	1	72	118	1	3	1	71	119	1	2	1	
Dodge.....	59	125	1	1	1	61	122	1	2	1	60	123	1	2	1	61	122	1	2	1	60	123	1	2	1	

DUBUQUE COUNTY—CONTINUED.

VOTING PRECINCTS.	GOVERNOR.					LIEUTENANT-GOVERNOR.				JUDGE SUPREME COURT.				SUPERINTENDENT PUBLIC INSTRUCTION.				RAILROAD COMMISSIONER.							
	Shaw.	White.	Lloyd.	Cliggett.	Leland.	Millman.	Plummer.	Perkins.	Mallory.	Atwood.	Waterman.	Kinne.	Lowenberg.	Babb.	Hellyer.	Barrett.	Rinehart.	Carter.	Knoepfer.	Dunham.	Davidson.	Crane.	Griffith.	Dey.	Coates.
Iowa.....	45	119	1			46	117	1			46	117	1		45	114	1			45	117	1			
Jefferson.....	153	147				153	145				152	143			155	145				155	145				
Liberty.....	96	137		1		96	135		1		95	137		1	94	135		1		94	136		1		
Mosalem.....	92	96		1		92	96				92	96			92	96				92	96				
Dyersville.....	53	56	1		1	53	56	1	6	1	52	57	1	1	53	57	1	6	1	52	56	1	6	1	1
New Wine.....	59	59				59	59				58	59			58	59				58	59				
Peru.....	82	87	1			82	86	1			83	84	1		84	83	1			84	83	1			1
Prairie Creek.....	14	11	1			14	11	1			14	11	1		14	11	1			14	11	1			
Table Mound.....	79	137	1			79	116	1			79	118	1		79	118	1			79	115	1			
Farley.....	147	101	1	1		143	102	1	1		141	101	1	1	141	101	1	1		141	101	1	1	1	1
Epworth.....	103	72	1	3		103	81	1	3		102	81	1	3	103	82	1	3		103	81	1	3	3	3
Vernon.....	53	53	1			53	53	1			52	53	1		52	53	1			52	53	1			
Washington.....	39	105				39	104				38	104			38	104				38	103				
Whitewater.....	76	151	1	4		76	151	1	4		76	148	1	4	76	147	1	4		75	148	1	4	4	4
Total.....	3923	5815	29	108	40	3953	5506	29	113	38	3939	5517	27	105	37	3954	5516	30	129	40	3956	5617	31	118	41

Kremer, Socialist labor, 27.

EMMET COUNTY.

Estherville—																									
First ward.....	81	50	1		6	84	42	1		2	83	46	1	6	82	45	1		6	82	44	1	1	6	6
Second ward.....	81	32		1		83	37		1	2	85	37		11	86	37			11	86	36		1	11	11
Third ward.....	90	40		3		89	36		3	14	93	37		13	93	37			13	93	37		13	13	13
Estherville township.....	44	57			9	45	24			19	48	23		20	47	23			20	46	23		20	20	20
Emmet.....	43	12				47	12				48	12		6	48	12			6	48	12		6	6	6
Ellsworth.....	56	13	1			55	12	1		24	56	12	1	6	57	12	1		6	56	12	1	6	6	6
Lincoln.....	17	12				18	10			12	16	10		20	17	10			12	17	10		12	12	12
Iowa Lake.....	11	10	1			11	10	1			11	10	1		11	9	1			11	9	1		11	11

Armstrong Grove.....	124	99	1	2	3	125	97	1	2	3	125	95	1	2	3	125	94	1	2	3	125	94	1	2	3
Swan Lake.....	34	10	1	1	6	35	6	1	1	7	35	6	1	1	6	35	6	1	1	6	34	5	1	1	6
Center.....	56	18	1	1	6	56	17	1	1	5	56	17	1	1	6	56	17	1	1	6	56	17	1	1	6
Twelve Mile Lake.....	44	21	1	1	1	46	19	1	1	1	46	19	1	1	1	46	19	1	1	1	46	19	1	1	1
High Lake.....	88	8	1	1	1	90	8	1	1	1	90	8	1	1	1	90	8	1	1	1	90	8	1	1	1
Jack Creek.....	31	27	1	1	1	31	21	1	1	1	31	26	1	1	1	31	26	1	1	1	31	26	1	1	1
Denmark.....	31	19	1	1	1	32	16	1	1	1	33	15	1	1	1	34	14	1	1	1	34	14	1	1	1
Total.....	831	398	7	6	66	837	358	8	8	75	848	361	8	7	66	850	354	8	7	65	850	355	7	6	66

FAYETTE COUNTY.

Auburn.....	107	139	1	1	1	105	136	1	1	1	105	136	1	1	1	104	138	1	1	1	104	135	1	1	1
Banks.....	59	56	1	1	1	61	51	1	1	1	59	53	1	1	1	60	50	1	1	1	60	50	1	1	1
Bethel.....	46	72	1	1	1	48	70	1	1	1	48	69	1	1	1	49	69	1	1	1	48	70	1	1	1
Center.....	95	65	4	1	1	95	63	4	1	1	94	63	4	1	1	95	63	4	1	1	95	63	4	1	1
Clermont.....	120	157	2	1	1	119	155	2	1	1	119	155	2	1	1	120	157	2	1	1	117	155	2	1	1
Dover.....	170	33	1	1	1	171	32	1	1	1	171	33	1	1	1	171	31	1	1	1	171	31	1	1	1
Eden.....	162	123	1	1	1	164	121	1	1	1	164	121	1	1	1	166	118	1	1	1	167	117	1	1	1
Fairfield.....	173	213	8	1	1	176	207	8	1	1	179	206	8	1	1	178	206	8	1	1	177	206	9	1	1
Fayette.....	165	76	3	5	2	163	73	5	5	2	163	73	5	5	2	164	72	5	5	2	163	72	5	5	2
Fremont.....	82	100	1	2	7	82	100	1	2	8	83	99	1	2	8	83	99	1	2	8	82	100	1	2	8
Harlan.....	153	90	2	2	2	153	88	2	2	2	152	89	1	1	1	152	87	1	1	1	152	87	2	1	1
Ilyria.....	98	140	4	1	1	100	136	4	1	1	103	132	4	1	1	103	128	4	1	1	103	132	4	1	1
Jefferson.....	66	69	2	1	1	64	64	2	1	1	64	64	2	1	1	64	63	2	1	1	64	64	2	1	1
Oelwein—First ward.....	71	64	2	1	1	72	60	2	1	1	71	61	1	1	1	72	59	2	1	1	71	60	2	1	1
Second ward.....	60	50	2	1	1	59	50	2	1	1	59	51	2	1	1	60	50	2	1	1	61	50	2	1	1
Third ward.....	43	74	3	1	1	43	72	3	1	1	43	72	3	1	1	43	72	3	1	1	43	72	3	1	1
Fourth ward.....	68	66	1	1	1	65	65	1	1	1	66	63	1	1	1	67	63	1	1	1	67	63	1	1	1
Oran.....	78	86	2	1	2	78	86	2	1	2	80	80	2	1	2	80	84	2	1	2	79	85	2	1	2
Pleasant Valley.....	128	181	3	1	3	133	81	3	1	3	131	173	3	1	3	133	176	3	1	3	132	177	4	1	3
Putnam.....	82	52	4	1	1	83	48	5	1	1	83	48	5	1	1	83	48	5	1	1	83	48	5	1	1
Smithfield.....	86	54	8	1	1	86	53	8	1	1	87	53	8	1	1	86	53	8	1	1	86	53	8	1	1
Scott.....	68	62	1	1	4	69	61	1	1	4	69	61	1	1	4	68	61	1	1	4	69	61	1	1	4
Union.....	89	72	1	1	1	90	70	1	1	1	93	69	1	1	1	92	70	1	1	1	92	69	1	1	1
Westfield.....	104	60	3	1	1	103	60	3	1	1	102	60	3	1	1	103	60	3	1	1	101	62	2	1	1
Windsor.....	148	85	2	2	1	151	79	2	2	1	150	80	1	1	1	151	79	1	1	1	152	77	2	1	1
West Union—First ward.....	96	62	2	1	3	96	61	2	1	3	96	61	2	1	3	96	59	2	1	3	97	59	2	1	3
Second ward.....	91	50	1	1	4	94	47	1	1	5	94	47	1	1	4	93	46	1	1	5	94	47	1	1	5
Third ward.....	95	60	1	1	7	96	58	1	1	7	97	57	1	1	7	97	57	1	1	8	90	59	1	1	7
Total.....	2804	2411	60	19	95	2824	2347	64	19	97	2828	2339	64	17	94	2838	2316	62	31	88	2826	2324	63	22	103

Kremer, Socialist labor, 4.

FLOYD COUNTY.

VOTING PRECINCTS.	GOVERNOR.					LIEUTENANT-GOVERNOR.				JUDGE SUPREME COURT.					SUPERINTENDENT PUBLIC INSTRUCTION.				RAILROAD COMMISSIONER.						
	Shaw.	White.	Lloyd.	Chiggitt.	Leland.	Milliman.	Plummer.	Perkins.	Mallory.	Atwood.	Waterman.	Kinne.	Lowenberg.	Babb.	Hellyer.	Barrett.	Rinchart.	Carter.	Knoepfer.	Dunham.	Davidson.	Crane.	Griffith.	Dey.	Coates.
Charles City.	77	52	12	80	42	..	9	80	50	6	80	49	..	6	6	82	47	6	
First ward.....	100	83	1	..	108	78	1	..	11	118	78	1	..	6	119	91	1	6	6	110	78	1	..	10	
Second ward.....	119	99	119	91	7	123	119	6	103	116	..	4	4	103	93	7	
Third ward.....	93	121	96	112	4	98	119	6	141	165	1	9	9	141	168	1	..	2	
Fourth ward.....	136	172	1	1	141	165	1	..	9	141	167	1	..	6	136	172	..	4	4	141	168	1	..	2	
St. Charles.....	136	84	138	80	13	137	78	6	141	165	1	1	1	137	78	2	
Floyd.....	90	122	3	..	80	120	3	253	140	6	97	114	1	1	1	254	123	1	..	2	
Rock Grove.....	256	142	253	159	13	253	140	6	256	137	3	1	1	254	123	1	..	2	
Rudd.....	90	122	3	..	80	120	3	253	140	6	97	114	1	1	1	254	123	1	..	2	
Rockford.....	129	153	3	..	124	148	7	147	118	6	124	147	3	3	3	124	147	3	..	7	
Ulster.....	83	54	94	51	94	54	6	85	50	95	55	1	
Scott.....	72	51	71	50	71	49	6	72	49	75	49	1	
Union.....	217	111	2	1	222	107	1	11	11	224	106	3	9	6	224	107	3	1	9	229	111	1	1	9	
Pleasant Grove.....	79	27	79	27	1	79	27	6	79	27	82	29	2	
Riverton.....	133	54	1	..	134	54	1	134	51	1	1	6	134	50	1	1	2	133	52	1	1	2	
Niles.....	69	104	73	98	1	69	97	6	73	97	..	1	1	73	97	..	1	1	
Cedar.....	79	23	77	23	1	78	27	6	78	27	78	27	1	
Total.....	1971	1451	19	25	115	1999	1394	21	24	82	2013	1395	21	33	68	2036	1374	21	33	60	2013	1394	20	29	55

FRANKLIN COUNTY.

Osceola.....	54	70	1	..	54	68	1	54	68	1	54	68	1	54	68	1
Grant.....	23	60	23	58	23	58	23	58	23	58
Lee.....	73	29	1	1	74	26	2	1	..	74	26	2	75	25	2	1	1	74	26	2	1	..
Oakland.....	121	17	..	1	120	17	..	1	..	120	17	..	1	1	120	17	..	1	1	120	17	..	1	1
Geneva.....	140	17	141	15	140	15	140	15	1	140	15
Reeve.....	112	11	110	9	1	110	9	1	110	9	1	110	9	1
Hamilton.....	60	40	60	38	61	36	62	35	61	37
Morgan.....	81	36	81	35	2	81	35	2	81	35	2	81	35	2

Ingham	114	33	2	2	114	33	2	2	114	33	2	2	114	33	2	2	114	33	2	2	
Mott	66	42			69	39			68	39			67	40			67	40			
Marion	74	59			73	59			73	59			73	59			73	59			
Scott	57	47			57	47			57	47			57	47			57	47			
West Fork	66	24			66	22			66	22			66	22			66	22			
Ross	83	28			82	28			83	28			84	27			83	28			
Clinton	105	17	1	9	106	16	1	8	106	16	1	8	106	16	1	7	106	16	1	8	
Richland	60	15	1		60	15	1		60	14	1		61	13	1		61	11	1		
Wisner	17	31			18	28			18	28			18	28			18	28			
Hampton—																					
First ward	81	32	1	2	81	32	1	2	83	31	1	1	83	31	1	1	83	31	1	1	
Second ward	104	22	4	3	104	19	2	4	104	22	4	4	105	19	3	3	106	19	3	2	
Third ward	108	35	1		108	32	1		108	35	1		108	34	1		110	33	1	1	
Fourth ward	74	35	1		77	30	3	1	76	32	2	1	76	30	3	1	77	29	4	1	
Total	1672	700	4	12	1677	667	5	11	1679	670	5	6	1683	661	5	9	1684	661	5	13	18

Kremer, Socialist labor, 2.

FREMONT COUNTY.

Benton—First ward	100	97	2	6	95	98	2	5	96	99	2	5	98	96	2	5	95	99	2	5	
Second ward	19	17			19	17			19	17			19	17			19	17			
Fisher	165	135	4	5	165	134	3	5	165	134	3	5	165	134	3	5	165	134	3	5	
Franklin—First ward	60	57			60	56	2	2	61	55	2	2	60	56	2	2	60	57	2	2	
Second ward	46	59	1	1	45	59	1	1	47	58	1	1	48	58	1	1	47	58	1	1	
Third ward	28	53	1	1	28	53	1	1	28	53	1	1	28	53	1	1	28	53	1	1	
Fourth ward	51	80	1	4	52	79	1	4	51	81	1	4	51	80	1	4	51	80	1	4	
Green	86	100	3		86	100	3		87	99	3		86	99	3		86	99	3		
Locust Grove	76	59	3	3	76	57	3	3	76	57	3	3	76	57	3	3	76	57	3	3	
Monroe	93	140	1	1	93	140	1	1	93	140	1	1	93	140	1	1	93	140	1	1	
Madison—First ward	33	82	1		33	80	1		33	80	1		33	80	1		33	80	1		
Second ward	39	58	2		39	58	2		39	58	2		39	58	2		39	58	2		
Prairie	58	70	3	3	58	70	3	3	58	70	3	3	58	70	3	3	58	70	3	3	
Ross	83	46	1	17	84	46	1	17	86	48	1	17	87	46	1	11	86	47	1	6	
Riverton	109	147	3	12	111	144	3	12	112	145	3	12	112	140	3	12	112	145	3	12	
Riverside	131	109	1	3	132	107	1	3	132	107	1	3	132	107	1	3	132	107	1	3	
Sidney	306	513	8	5	305	507	9	6	306	510	9	4	308	505	9	6	306	506	9	6	
Scott—First ward	74	145	3		74	145	3		74	145	3		74	145	3		74	145	3		
Second ward	43	77	10		43	78	10		44	74	11		44	75	9		44	74	9		
Walnut	58	75	2		58	75	2		58	75	2		57	78	2		59	74	2		
Washington	98	187	2		98	185	2		99	185	2		100	186	2		99	184	2		
Total	1756	2306	50	13	1754	2286	47	15	1764	2290	48	12	1768	2278	49	14	1760	2285	47	15	60

Kremer, Socialist labor, 1.

GREENE COUNTY.

VOTING PRINCINCTS.	GOVERNOR.					LIEUTENANT-GOVERNOR.				JUDGE SUPREME COURT.					SUPERINTENDENT PUBLIC INSTRUCTION.				RAILROAD COMMISSIONER.						
	Shaw.	White.	Lloyd.	Cliggitt.	Leland.	Mullman.	Flummer.	Perkins.	Mallory.	Atwood.	Waterman.	Kinne.	Lowenberg.	Babb.	Hellyer.	Barrett.	Rinehart.	Carter.	Knoepfler.	Dunham.	Davidson.	Crane.	Griffith.	Dey.	Countes.
Washington.....	140	142	12	...	17	140	126	25	...	17	142	120	29	...	16	142	132	14	...	16	141	139	14	...	16
Junction—																									
First precinct.....	204	165	12	5	7	210	157	3	6	7	210	157	3	6	210	155	3	7	6	209	155	3	7	6	
Second precinct.....	63	74	1	1	1	64	73	1	1	1	64	73	1	1	64	73	1	1	1	64	73	1	1	1	
Paton.....	135	43	1	1	1	136	41	1	1	1	136	41	1	1	136	40	1	1	1	137	40	1	1	1	
Franklin.....	105	76	12	1	1	105	74	1	1	1	105	74	1	1	108	74	1	1	1	101	74	1	1	1	
Grant.....	76	39	1	77	38	1	76	39	1	...	76	39	1	76	39	1	
Jefferson—																									
First ward.....	147	55	6	148	54	5	147	55	148	54	5	147	55	5	
Second ward.....	70	50	1	70	47	1	1	1	69	49	1	1	71	47	1	1	1	70	47	1	1	1	
Third ward.....	134	57	1	1	1	135	55	1	1	1	133	57	1	1	134	57	1	1	1	132	56	1	1	1	
Hardin.....	77	66	3	78	65	3	77	65	3	...	77	66	3	77	65	3	
Dawson.....	64	53	64	53	64	53	64	54	65	53	
Greenbrier.....	88	43	1	89	42	1	88	41	1	...	90	41	1	89	41	1	
Jackson.....	75	75	4	77	73	4	77	73	4	...	76	74	3	75	74	3	
Bristol.....	90	97	90	97	91	96	91	96	92	95	
Highland.....	138	67	1	2	8	138	67	1	12	7	135	66	1	7	137	66	1	2	7	135	63	1	12	7	
Willow.....	54	84	7	12	...	56	81	7	12	...	58	79	7	1	58	80	7	1	...	57	80	7	1	...	
Seranton.....	194	122	1	194	122	1	194	122	194	122	1	194	122	1	
Kendrick.....	108	36	4	...	5	108	34	4	...	6	108	34	4	...	109	34	4	...	5	109	35	4	...	5	
Cedar.....	60	80	2	59	79	2	59	78	2	...	59	79	2	59	79	2	
Total.....	2022	1440	48	11	60	2039	1393	62	13	59	2035	1392	66	12	55	2042	1400	50	13	55	2030	1407	50	14	57

Kremer, Socialist labor, 3.

GRUNDY COUNTY.

Fairfield.....	86	51	...	1	...	68	49	...	1	1	69	48	...	1	69	48	...	1	1	69	48	...	1	1
Beaver.....	97	36	97	36	97	35	97	35	97	35
Pleasant Valley.....	78	50	79	47	81	45	80	46	80	46
German.....	90	54	90	54	90	54	90	54	90	54

Shiloh.....	64	70	1	66	68	1	66	67	1	69	68	1	66	67	1					
Colfax.....	54	119	2	55	111	2	59	111	2	54	111	2	59	111	2					
Lincoln.....	67	71	68	67	69	66	69	68	68	68					
Grant.....	39	106	39	106	40	105	40	105	40	105					
Black Hawk.....	165	268	10	188	260	10	188	262	9	163	267	9	165	262	9					
Washington.....	87	87	83	60	1	87	64	1	84	62	1	88	65	1					
Palermo.....	292	165	1	2	5	295	159	2	2	4	297	158	1	1	2	4	298	158	2	2	3				
Melrose.....	75	67	3	6	75	66	3	6	75	65	3	6	75	65	3	6					
Felix.....	113	63	2	1	114	60	2	1	115	58	2	1	115	59	2	1					
Clay.....	185	110	4	3	7	184	106	5	3	7	186	106	5	3	7	186	105	5	3	7					
Total.....	1492	1297	13	6	29	1481	1249	16	6	29	1499	1244	15	5	28	1489	1249	16	6	28	1492	1249	15	6	27

Kremer, Socialist labor, 2.

GUTHRIE COUNTY.

Baker.....	39	102	1	2	41	100	1	2	40	99	1	4	42	99	1	2	43	98	1	2
Bear Grove.....	87	90	2	88	87	5	3	88	87	5	3	89	87	4	3	89	87	4	3
Beaver.....	140	180	5	4	141	178	5	4	141	176	5	4	141	176	5	4	140	176	5	4
Panora.....	277	132	4	278	128	4	278	127	4	280	126	3	279	126	3
Yale.....	53	51	2	1	54	50	2	1	53	50	3	1	54	50	2	2	53	51	2	1
Dodge.....	158	58	2	158	56	2	159	54	1	159	54	1	159	54	1
Grant.....	60	82	61	80	3	61	80	3	60	81	3	60	81	3
Highland.....	144	122	3	3	145	119	2	144	119	2	144	119	2	144	119	2
Jockson.....	71	63	7	12	72	62	7	12	73	62	7	11	73	62	7	11	73	63	7	11
Orange.....	70	35	3	6	71	34	3	6	73	33	3	5	72	33	4	5	72	33	3	6
Penn.....	53	45	1	54	44	1	54	44	1	54	44	1	54	44	1
Richland.....	130	112	4	2	130	105	6	1	130	105	6	2	129	106	5	130	105	5
Seeley.....	65	95	3	5	64	93	3	5	64	91	3	6	64	93	3	5	64	93	3	5
Stuart.....
First ward.....	82	94	1	8	80	93	1	7	80	92	1	7	82	88	1	7	82	91	1	7
Second ward.....	95	51	1	8	95	47	1	8	95	47	1	8	95	47	1	8	96	47	1	7
Thompson.....	152	137	3	2	154	133	3	2	156	132	5	154	133	5	155	132	6
Union.....	48	68	3	2	49	65	3	3	50	64	3	49	65	4	50	64	3
Valley.....	226	224	3	23	230	217	3	23	225	214	30	229	216	3	24	228	217	3	23
Victory.....	91	87	2	93	82	2	92	81	1	93	81	2	93	81	2
Stuart.....	32	29	2	4	31	28	3	4	31	27	4	31	28	3	4	31	28	3	4
Total.....	2071	1855	50	8	95	2087	1801	51	3	92	2087	1784	51	3	101	2094	1788	50	4	91	2094	1790	48	4	90

Kremer, Socialist labor, 4.

HAMILTON COUNTY.

VOTING PRECINCTS.	GOVERNOR.					LIEUTENANT-GOVERNOR.				JUDGE SUPREME COURT.					SUPERINTENDENT PUBLIC INSTRUCTION.				RAILROAD COMMISSIONER.						
	Shaw.	White.	Lloyd.	Oligitt.	Leland.	Miliman.	Plummer.	Perkins.	Mallory.	Atwood.	Waterman.	Kinne.	Lowenberg.	Babb.	Hellyer.	Barrett.	Rinehart.	Carter.	Knoepfer.	Dunham.	Davidson.	Crane.	Griffith.	Dey.	Coates.
Webster City—																									
First ward.....	101	58			5	101	55			5	100	56			5	100	55			5	100	56			5
Second ward.....	133	75			4	134	71	2		4	136	66	3	1	4	135	67			4	135	67			4
Third ward.....	125	61	1		2	130	57	1		2	129	59	1	1	2	132	56	1		2	133	56	1		2
Fourth ward.....	165	99	1		5	166	97	1		5	167	95	1	1	5	168	93	1		5	166	95	1		5
Fifth ward.....	34	20				34	20				35	19				35	19				34	20			
Williams.....	129	78	1		2	127	77	1		2	125	77	1		2	125	78	1		2	125	77	1		2
Blairsburg.....	95	54			1	96	51	1		1	96	52	1	1	1	96	52	1		1	95	52	1		1
Cass.....	81	46	3		1	81	46	3		1	81	46	3	1	1	81	46	3		1	81	46	3		1
Fremont.....	63	43			2	62	43			2	62	44			2	62	44			2	62	43			2
Freedom.....	79	39			3	80	38			3	81	37			3	81	37			3	80	38			3
Independence.....	89	52	4			90	53	3			91	52	3			91	51	4			91	52	3		
Liberty.....	71	39				74	37				74	37				74	36				73	36			
Rose Grove.....	59	19	1		1	58	19			1	59	18			1	58	19			1	59	18			1
Lincoln.....	147	43	1		1	149	43	1		1	151	41	1	1	1	151	41	1		1	151	41	1		1
Lyon.....	184	110			1	184	106	1		1	185	105	1	1	1	185	106	1		1	185	106	1		1
Hamilton.....	73	66				71	67	2		1	71	67	2	2	1	71	67	2		1	71	67	2		1
Webster.....	89	86	1		1	90	82	2		1	91	81	2	1	1	91	81	2		1	91	81	2		1
Marion.....	125	68			2	125	66			1	125	66			1	126	65	2		1	126	65	2		1
Clear Lake.....	137	46	1		1	139	39			2	140	39			2	141	39			2	141	39			2
Ellsworth.....	138	39				141	37			1	143	26			2	143	26			1	142	27			1
Scott.....	126	15				126	15				128	13				128	13				128	13			
Total.....	2316	1187	16	12	40	2328	1129	16	14	39	2340	1117	16	14	36	2344	1109	18	14	39	2338	1119	17	15	38

Kremer, Socialist labor, 3.

HANCOCK COUNTY.

Avery.....	100	88	1			101	88				104	81	1			102	81	1			100	80	1		
Amsterdam.....	74	47				75	45				76	42				73	42				78	39			
Bingham.....	49	36			1	50	35			1	51	33			1	49	33			1	50	33			1

HARDIN COUNTY—CONTINUED.

VOTING PRECINCTS.	GOVERNOR.					LIEUTENANT-GOVERNOR.				JUDGE SUPREME COURT.					SUPERINTENDENT PUBLIC INSTRUCTION.				RAILROAD COMMISSIONER.						
	Shaw.	White.	Lloyd.	Clugritt.	Leland.	Milliman.	Plummer.	Perkins.	Mallory.	Atwood.	Waterman.	Kinne.	Lowenberg.	Babb.	Helyer.	Barrett.	Rinehart.	Carter.	Knoepfler.	Dunham.	Davidson.	Crane.	Griffith.	Dey.	Coates.
Providence.....	155	46	1	..	31	155	40	2	..	30	156	40	..	30	158	41	1	..	30	156	40	2	..	32	
Union.....	272	105	5	..	57	269	100	5	4	269	101	51	4	4	269	100	5	3	4	271	99	5	4	32	
Total.....	2620	1338	15	2	121	2614	1308	15	21	114	2609	1289	15	20	121	2631	1270	14	20	116	2626	1371	15	22	112

Kremer, Socialist labor, 5.

HARRISON COUNTY.

Harrison.....	247	200	1	5	3	254	193	1	4	3	231	194	5	2	252	193	1	5	2	254	192	1	5	2
Lincoln.....	68	66	6	63	70	6	68	65	68	65	6	68	65	6
Allen.....	53	54	6	55	53	6	55	53	55	52	6	55	53	6
Jackson.....	47	64	6	47	63	6	47	63	47	63	6	47	63	6
Little Sioux.....	149	123	9	1	3	147	121	8	1	3	146	133	9	3	146	122	9	3	3	146	122	9	1	3
Douglas.....	57	107	4	59	105	4	57	106	57	105	4	57	105	4
Boyer.....	246	162	15	2	34	245	166	15	1	32	247	162	15	30	248	162	16	12	12	250	160	17	2	3
Magnolia.....	152	139	4	148	137	4	152	136	152	136	7	151	136	3	1	7
Raglan.....	23	93	6	24	91	6	23	92	22	93	6	23	92	6
Morgan.....	99	95	3	1	..	100	94	3	1	..	99	94	3	1	99	94	3	1	..	99	94	3	1	..
Oass.....	81	119	4	10	..	82	120	4	9	..	82	120	83	120	4	10	..	82	120	4	9	..
Jefferson.....	290	257	1	4	..	306	233	4	1	8	290	254	4	7	289	253	4	290	253	3	1	8
Calhoun.....	43	69	2	43	68	2	44	68	44	68	44	68	2
Taylor.....	93	109	5	1	..	98	105	4	1	1	98	106	98	107	5	1	..	99	105	5	1	..
Clay.....	52	106	5	54	104	12	4	..	55	104	54	102	53	101	16	..	4
Washington.....	74	174	73	175	75	172	75	173	75	174
Union.....	52	116	15	19	..	56	111	16	52	112	17	..	52	115	17	19	..	52	114	16
La Grange.....	40	103	1	47	99	1	..	1	43	103	43	103	43	103
St. John.....	90	150	2	88	151	2	1	1	90	151	2	1	90	151	2	1	1	90	151	1	..	1

HOWARD COUNTY—CONTINUED.

VOTING PRECINCTS.	GOVERNOR.			LIEUTENANT-GOVERNOR.			JUDGE SUPREME COURT.			SUPERINTENDENT PUBLIC INSTRUCTION.			RAILROAD COMMISSIONER.												
	Shaw.	White.	Lloyd.	Leland.	Mulliman.	Plummer.	Perkins.	Malory.	Atwood.	Waterman.	Kinne.	Lowenberg.	Babb.	Hellyer.	Barrett.	Rinehart.	Barter.	Knopfler.	Dunham.	Davidson.	(Name.	(Smith.	Dey.	(outes.	
Cresco—																									
First ward.....	28	102		11	88	46	1	1	11	66	35	1	1	11	16	30	1	1	16	131	16	1	1	11	
Second ward.....	131	68	1	6	133	66	1	3	133	68	1	1	1	6	131	66	1	1	131	67	1	1	1	1	1
Third ward.....	133	71	1	1	132	71	1	1	131	71	1	1	1	6	131	70	1	1	130	71	1	1	1	1	1
New Oregon.....	92	103		1	169	1	2	3	16	169	1	1	3	3	92	168	1	1	3	91	169	1	1	1	1
Puris.....	84	134	1	1	76	130	1	1	88	129	1	1	1	88	88	127	1	1	88	128	1	1	1	1	1
Howard.....	118	176	1	4	119	174	1	4	119	174	1	1	2	4	117	174	1	1	4	117	174	1	1	1	1
Afton.....	75	222	1	2	76	219	1	1	76	219	1	1	2	2	76	219	1	1	2	76	219	1	1	1	1
Total.....	1495	1396	5	72	1501	1373	5	8	80	1507	1373	9	7	71	1511	1365	8	3	80	1491	1371	7	7	1	1

Kremer, Socialist labor, 1.

HUMBOLDT COUNTY.

Norway.....	131	16	1		14	1			131	14	1	1	14	1	14	1			131	14	1	1	1	1	1
Beaver.....	59	32		2	56	32		1	56	32		1	56	32	1	1			56	32	1	1	1	1	1
Corinth.....	81	12	3		80	12	3		80	12	3		80	12	3	1			76	12	3	1	1	1	1
Weaver.....	82	65	1		84	55	1		85	54	1		85	54	1	1			85	54	1	1	1	1	1
Lake.....	63	20	1		63	18	1		63	18	1		63	18	1	1			63	18	1	1	1	1	1
Grove.....	102	40		4	101	39		5	100	39		4	100	39	1	1			100	39	1	1	1	1	1
Ruthand.....	96	56	1		93	53	1		93	52	1		93	52	1	1			93	52	1	1	1	1	1
Avery.....	108	46	1		107	53	1		104	42	1		104	42	1	1			100	42	1	1	1	1	1
Renwick.....	98	23		1	97	20		1	96	20		1	96	20	1	1			96	20	1	1	1	1	1
Luverne.....	36	26	1		35	25	1		35	25	1		35	25	1	1			35	25	1	1	1	1	1
Humboldt.....	123	140	1	12	122	132	2	10	122	131	2	9	122	131	2	1			121	130	2	1	1	1	1
Delano.....	135	68	1	1	135	67	1	1	135	67	1	1	134	67	1	1			134	67	1	1	1	1	1
Wacousta.....	109	33	1	6	110	33	1	3	109	33	1	3	109	33	1	1			109	32	1	1	1	1	1
Springvale.....	239	60		3	240	57		3	239	58		3	240	57	1	1			240	57	1	1	1	1	1

Dakota City.....	64	19	1	1	62	17	1	62	16	1	62	18	1	62	16	1
Gilmore City.....	50	48	2	2	53	37	1	55	34	1	55	35	1	54	35	1
Total.....	1575	704	11	10	1569	663	11	8	281	569	647	11	8	251	570	647

IDA COUNTY.

Galva.....	94	124	1	4	5	94	122	2	3	4	92	123	2	3	93	121	2	3	94	122	2	3	4		
Griggs.....	57	263	1	1	1	62	249	1	4	1	61	255	1	2	1	64	249	1	3	1	61	253	1	3	4
Douglas.....	39	81	1	1	1	40	59	2	2	1	41	59	1	1	1	41	58	1	1	1	40	59	1	1	1
Battle.....	73	58	3	2	1	75	53	4	1	1	75	54	3	1	1	75	54	3	1	1	75	53	3	1	1
Logan.....	43	91	1	1	1	42	89	1	1	1	42	89	1	1	1	42	88	1	1	1	41	89	1	1	1
Silver Creek.....	101	48	1	1	3	100	46	1	3	3	100	46	1	3	3	99	48	1	3	3	98	47	1	3	4
Blaine.....	122	63	1	3	3	125	59	1	3	3	125	59	1	3	3	125	58	1	3	3	124	59	1	3	4
Corwin.....	357	254	3	1	3	364	237	3	1	3	365	237	3	1	3	367	234	3	1	3	365	235	3	3	4
Maple.....	138	125	5	2	6	138	123	5	2	7	139	122	5	2	7	139	121	5	2	7	139	121	5	2	3
Garfield.....	75	56	0	1	1	76	55	1	1	1	76	54	10	1	1	75	54	9	1	1	76	54	1	1	1
Grant.....	33	96	1	1	1	34	93	1	1	1	33	93	1	1	1	33	93	1	1	1	33	93	1	1	1
Hayes.....	89	60	1	3	1	92	58	1	2	2	92	55	1	2	2	92	55	1	2	2	92	55	1	2	1
Total.....	1221	1299	22	16	21	1242	1241	24	17	24	1241	1246	24	15	24	1245	1233	23	16	24	1238	1240	22	17	25

IOWA COUNTY.

Adana.....	14	18	4	7	1	15	16	4	7	1	15	16	4	7	1	15	16	4	7	1	15	16	4	7	1	
Cono.....	31	34	1	1	1	34	31	1	1	1	32	31	1	1	1	32	31	1	1	1	33	31	1	1	1	
Dayton.....	103	75	2	2	2	107	69	3	2	2	108	69	3	2	2	107	68	3	2	2	107	70	3	2	1	
English—																										
First precinct.....	86	101	7	2	1	85	97	10	2	1	85	98	7	2	1	85	98	7	2	1	86	96	9	2	1	
Second precinct.....	163	114	2	2	4	162	111	3	2	6	162	111	1	4	1	163	111	1	4	1	163	111	3	2	1	
Fillmore.....	88	214	3	2	1	93	210	2	2	1	95	207	2	2	1	95	206	2	2	1	95	206	2	2	1	
Green.....	105	127	3	1	1	105	128	3	1	1	105	126	3	1	1	105	126	3	1	1	105	125	3	1	1	
Hartford—																										
First precinct.....	90	48	1	1	6	100	46	2	1	5	100	45	2	1	5	100	47	3	1	1	100	48	1	1	5	
Second precinct.....	81	130	3	1	11	84	126	3	1	11	84	126	3	1	11	84	126	3	1	11	85	126	3	1	11	
Hilton.....	78	70	2	2	3	78	68	2	2	2	77	67	3	1	2	77	67	3	1	2	77	67	3	1	2	
Honey Creek.....	105	130	2	11	1	104	124	5	13	1	104	124	5	13	1	105	123	5	13	1	104	126	5	13	1	
Iowa.....	72	94	1	1	1	75	85	1	1	1	74	84	1	1	1	74	84	1	1	1	75	84	1	1	1	
Lenox.....	21	64	3	1	1	21	64	3	1	1	21	63	4	1	1	21	63	4	1	1	21	63	4	1	1	
Lincoln.....	71	77	1	1	1	73	74	1	1	1	72	73	1	1	1	72	73	1	1	1	72	73	1	1	1	
Marengo township.....	90	58	1	1	1	91	57	1	1	1	92	56	1	1	1	92	56	1	1	1	92	56	1	1	1	
Marengo—																										
First ward.....	102	61	11	3	1	104	55	2	12	2	104	58	1	11	1	105	55	1	13	1	104	55	2	13	1	
Second ward.....	87	61	1	5	1	87	60	1	5	1	86	60	1	5	1	86	61	1	5	1	87	60	1	5	1	

IOWA COUNTY—CONTINUED.

VOTING PRECINCTS.	GOVERNOR.					LIEUTENANT-GOVERNOR.					JUDGE SUPREME COURT.					SUPERINTENDENT PUBLIC INSTRUCTION.					RAILROAD COMMISSIONER.				
	Shaw.	White.	Lloyd.	Cliggitt.	Leland.	Milliman.	Plummer.	Perkins.	Mallory.	Atwood.	Waterman.	Kinne.	Lowenberg.	Babb.	Hellyer.	Barrett.	Rinehart.	Carter.	Knoepfier.	Dunham.	Davidson.	Crane.	Griffith.	Dey.	Coates.
Third ward.....	70	69	71	68	67	1	72	67	...	4	...	71	67	...	5	...	
Pilot.....	70	97	73	93	73	93	74	92	...	1	...	74	92	...	1	...	
Sumner.....	79	72	71	71	72	72	82	72	75	73	...	4	...	
Troy.....	151	157	150	68	151	68	154	147	...	1	...	154	148	...	1	...	15	
Washington.....	47	70	1	47	68	1	...	47	68	1	...	47	66	...	1	...	47	68	...	1	...	2	
York.....	48	121	1	49	120	1	...	50	119	1	...	50	119	...	1	...	49	119	...	1	...	1	
Total.....	1061	2062	31	56	45	1989	1989	42	66	47	1995	1986	41	64	42	1999	1977	36	67	43	1937	1980	37	69	44

Kremer, Socialist labor, 3.

JACKSON COUNTY.

Bellevue.....	226	254	20	10	...	229	243	20	10	...	235	239	10	3	229	243	12	3	231	242	25	11	...	3
Brandon.....	100	121	100	117	100	118	100	117	...	4	...	98	117	...	4	...
Butler.....	26	170	25	169	25	169	25	169	26	169
Fairfield.....	224	101	1	224	93	224	97	224	97	224	96
Farmers' Creek.....	123	159	129	151	127	153	11	...	129	151	...	4	...	129	151	...	4
Iowa, No. 1.....	79	90	4	81	76	4	84	74	5	...	79	92	80	76	...	5	...
Iowa, No. 2.....	75	47	8	74	47	8	74	46	75	44	10	75	46
Jackson.....	34	114	...	1	...	34	112	...	1	...	36	111	...	1	36	111	...	1	...	36	112	...	1	...
Maquoketa.....	61	158	60	157	61	158	60	158	61	158
Monmouth.....	193	136	...	1	...	193	133	...	1	...	197	132	...	1	197	131	...	1	...	195	133	...	1	...
Otter Creek.....	123	134	123	134	123	134	123	134	123	134
Perry.....	196	92	190	87	197	87	197	90	197	90
Prairie Springs.....	33	107	34	105	34	105	34	105	34	105
Richland.....	42	134	1	42	132	1	43	133	1	...	42	133	1	42	133	1	1	...
South Fork.....	147	129	147	128	153	123	149	116	148	117
Tete Des Morts.....	68	62	13	66	64	13	66	64	13	...	67	62	67	62	14
Union.....	137	130	1	134	128	1	135	127	1	...	135	127	1	134	127	1

Van Buren.....	140	154	9	2	3	140	154	9	2	3	145	149	9	1	3	140	149	12	2	3	140	152	9	2	3
Washington.....	40	86	42	85	2	41	85	2	40	85	2	42	84	2
Maquoketa—																									
First ward.....	136	133	6	4	136	128	7	1	4	135	131	7	4	132	132	8	4	133	133	7	4
Second ward.....	109	99	2	3	107	97	2	3	111	92	2	3	110	98	2	3	111	98	2	3
Third ward.....	84	60	1	1	1	85	56	1	1	1	84	58	1	1	1	85	55	1	1	1	84	57	1	1	1
Fourth ward.....	151	85	3	3	3	153	63	3	4	9	159	61	3	1	3	154	62	3	4	9	153	62	3	5	9
Total.....	252	2675	97	38	31	2270	2609	106	37	31	2302	2596	101	29	34	2268	2586	116	39	31	2269	2599	104	38	31

JASPER COUNTY.

Clear Creek.....	108	102	3	1	107	99	3	1	106	99	3	1	107	100	3	1	107	99	3	1	
Poweshiek.....	153	118	4	1	154	117	4	1	152	119	5	1	154	106	5	1	154	117	4	1	
Oswalt.....	53	78	5	1	53	73	5	1	53	73	5	1	52	73	4	1	52	72	5	
Colfax.....	265	222	4	3	2	267	216	4	3	2	269	217	4	3	2	267	218	4	2	2	268	215	6	5	3	2
Washington.....	75	63	2	75	63	2	75	63	2	75	63	2	75	63	2	
Des Moines—Prairie City..	239	160	2	6	244	158	2	4	252	145	2	3	239	161	2	4	244	157	1	2	2	
Vandalla.....	50	80	2	1	51	76	2	1	51	76	2	1	52	76	1	1	52	76	1	1	
Mound Prairie.....	115	103	117	99	118	98	117	99	117	98	
Sherman.....	84	94	1	1	3	86	92	1	1	3	87	91	1	1	3	89	89	1	1	3	87	91	1	1	3	
Independence.....	173	172	2	1	1	173	165	2	1	1	174	164	2	1	1	172	166	2	1	1	175	162	2	1	1	
Malaka.....	66	79	67	78	68	76	67	76	67	78	
Newton.....	129	111	1	3	4	130	110	2	3	4	131	110	2	3	3	129	107	1	3	2	130	111	2	3	3	
Newton—First ward.....	172	120	2	4	10	172	115	3	5	7	172	116	3	3	7	174	120	3	2	6	171	114	3	6	7	
Second ward.....	163	138	8	12	165	137	8	11	166	138	7	10	162	141	8	9	167	135	8	8	
Third ward.....	135	117	2	3	10	137	115	3	3	8	137	117	3	3	5	133	123	3	3	3	140	114	3	4	4	
Palo Alto.....	75	162	1	1	2	75	162	1	1	2	75	162	1	1	1	75	163	1	1	1	75	161	1	1	1	
Reasoner.....	46	42	1	2	46	42	1	2	46	41	1	1	2	46	42	1	2	46	42	1	2	
Fairview—Monroe.....	259	257	11	8	16	261	250	11	11	16	263	249	11	12	14	265	250	10	11	14	265	250	10	11	14	
Fairmount.....	24	23	1	24	23	1	24	23	1	24	23	1	24	23	1	
Mariposa.....	36	105	38	104	37	104	37	104	37	104	
Kellogg.....	125	217	1	2	8	129	204	1	2	8	131	202	1	2	6	131	202	2	2	5	131	200	2	2	7	
Buena Vista.....	106	140	3	2	103	143	2	3	105	139	2	3	106	140	2	3	104	141	2	3	
Elk Creek.....	81	149	1	7	2	81	148	1	8	2	84	145	2	8	1	83	147	1	7	2	84	146	1	7	2	
Linn Grove.....	148	145	3	6	147	143	3	6	148	142	3	6	146	143	3	6	147	144	2	1	6	
Richland.....	104	82	7	104	81	7	105	80	1	6	104	80	1	6	104	80	1	6	
Rock Creek.....	41	108	3	1	42	105	2	1	45	103	2	1	47	100	2	1	45	100	2	1	
Hickory Grove.....	71	65	7	73	61	6	73	61	5	75	60	1	5	72	60	1	5	
Total.....	3116	3250	52	46	103	3121	3177	53	52	95	3147	3154	62	50	81	3128	3183	53	47	77	3140	3151	56	53	79	

Kremer, Socialist labor, 6.

JEFFERSON COUNTY.

VOTING PRECINCTS.	GOVERNOR.					LIEUTENANT-GOVERNOR.				JUDGE SUPREME COURT.				SUPERINTENDENT PUBLIC INSTRUCTION.				RAILROAD COMMISSIONER.							
	Shaw.	White.	Lloyd.	Cliggitt.	Leland.	Millman.	Plummer.	Perkins.	Mallory.	Atwood.	Waterman.	Kinne.	Lowenberg.	Babb.	Hellyer.	Barrett.	Rinehart.	Carter.	Knoepfler.	Dunham.	Davidson.	Orane.	Griffith.	Dey.	Coates.
Walnut.....	50	134	1	2	1	50	131	1	2	1	50	131	1	1	50	130	1	2	1	50	130	1	1	1	
Penn.....	144	75	9	4	2	144	74	6	4	2	144	74	6	3	144	74	4	4	3	144	75	4	4	3	
Black Hawk.....	85	70			6	85	69			6	85	69		6	85	69			6	85	69			6	
Packwood.....	109	58	1			107	58				107	59	1		107	59				107	58			1	
Abingdon.....	88	57		1		87	57		1		87	57		1	87	57		1		87	57		1		
Batavia.....	96	107	4		4	96	107	4		4	97	108		4	97	106		4	4	97	106		4		
Brookville.....	58	51	1		1	58	50	1		1	58	50		1	58	50			1	59	19	1	1	1	
Fairfield.....	134	59	1	3		133	59	1	3		133	58	1	3	134	57				133	59			3	
First ward.....	112	44	1	4		113	42	1	3		113	41	1	4	113	41				113	43			3	
Second ward.....	165	106		1		164	103		1		164	103		1	165	101		1	1	163	103		1	1	
Third ward.....	197	105				197	101				198	104			198	100				197	102			3	
Fourth ward.....	123	73	1			125	71	1			124	70			125	71				125	71		1	1	
Buchanan.....	118	72	1			117	71	1			118	71	1		117	70				117	70		1	1	
Lockridge.....	178	80	3			180	78	3			181	76		3	182	75			3	181	78		3	3	
Round Prairie.....	126	63	1			126	65	1			126	63		1	126	63		1	4	126	63		1	1	
Cedar.....	49	93				48	92				48	92			48	92				48	92				
Liberty.....	143	91	1	1	5	142	91	1	1	5	143	90		5	108	90		1	5	141	92		1	5	
Des Moines.....	82	112	2			83	109	2			83	109			83	109		2		83	109		2		
Total..	2057	1420	31	16	76	2053	1395	26	19	77	2057	1392	27	18	75	2020	1383	26	17	77	2053	1393	25	18	77

Kremer, Socialist labor, 3.

JOHNSON COUNTY.

East Cedar.....	8	13	3			8	13	3			8	13	3		8	13	3			8	13	3		
West Cedar.....	55	80	2		1	55	79	2		1	56	78	2		55	79	2		1	56	79	2		1
Big Grove.....	80	169	1			78	171	1			77	170			77	171		1		77	170		1	
Jefferson.....	36	103	1		1	36	102	1		1	36	102		1	36	102		1	1	36	102		1	1
Monroe.....	26	104				26	105				26	104			26	104				26	104			
Oxford.....	162	212	3		3	158	210	3		3	157	211	3		156	213		3	3	157	211	3		3

Madison	65	73	1	1	65	73	1	1	65	73	1	1
Penn.	83	75	2	3	84	73	1	1	84	73	1	1
Clear Creek	75	72	2	3	76	77	1	1	77	77	1	1
Newport	34	100	1	1	34	91	1	1	34	99	1	1
Graham	91	83	2	1	89	82	1	1	89	83	1	1
Scott	125	54	1	1	125	50	1	1	125	53	1	1
East Lucas	55	80	1	2	55	84	1	1	55	84	1	1
West Lucas	128	58	1	1	128	55	1	1	127	59	1	1
Union	83	93	3	1	87	91	3	1	88	90	3	1
Washington	128	51	2	2	129	50	2	1	129	49	2	1
Hardin	62	113	1	1	62	109	1	1	109	109	1	1
Liberty	23	114	4	1	23	114	4	1	114	114	4	1
Pleasant Valley	58	72	1	1	58	73	1	1	58	74	1	1
Lincoln	47	44	3	3	47	44	3	3	48	44	3	3
Fremont	168	195	6	5	171	191	5	5	172	191	5	5
Sharon	145	90	2	2	146	89	2	2	146	89	2	2
Iowa City—												
First ward	224	196	2	9	229	186	1	10	224	190	1	9
Second ward	181	169	1	17	180	166	1	20	179	172	1	15
Third ward	71	254	5	5	69	250	3	2	72	249	3	2
Fourth ward	147	163	1	10	146	163	1	10	143	167	1	9
Fifth ward	218	132	1	16	219	127	1	15	222	133	1	14
Total	2576	2062	52	42	2583	2120	49	89	2583	2133	50	75
Kremer, Socialist labor, 2.												

JONES COUNTY.

Cass	180	73	1	1	129	73	1	1	129	73	1	1
Castle Grove	69	85	1	1	69	75	1	1	69	89	1	1
Clay	80	94	1	1	80	94	1	1	80	94	1	1
Fairview	125	131	1	1	126	129	2	1	127	127	2	1
Anamosa—												
First ward	73	48	1	1	73	48	1	1	73	48	1	1
Second ward	134	48	1	1	131	48	1	1	129	50	1	1
Third ward	81	39	1	1	81	39	1	1	82	37	1	1
Fourth ward	61	39	1	1	62	36	1	1	60	37	1	1
Stone City	45	41	1	1	46	41	1	1	45	45	1	1
Greenfield	87	113	1	1	88	112	1	1	112	112	1	1
Hale	129	66	2	2	129	65	2	2	128	66	2	2
Jackson	111	96	1	1	109	96	1	1	109	96	1	1
South Madison	82	43	1	1	82	41	1	1	82	41	1	1
Center Junction	132	24	1	4	132	24	1	4	132	24	1	4
Monticello township	66	99	1	1	64	100	1	1	64	98	1	1

JONES COUNTY—CONTINUED.

VOTING PRECINCTS.	GOVERNOR.					LIEUTENANT-GOVERNOR.				JUDGE SUPREME COURT.				SUPERINTENDENT PUBLIC INSTRUCTION.				RAILROAD COMMISSIONER.							
	Shaw.	White.	Lloyd.	Cliggitt.	Leland.	Millman.	Plummer.	Perkins.	Mallory.	Atwood.	Waterman.	Kinne.	Lowenberg.	Babb.	Helyer.	Barrett.	Rinehart.	Carter.	Knoepfler.	Dunham.	Davidson.	Crane.	Grimth.	Dey.	Coates.
Monticello—																									
First ward.....	100	46	1	19	1	99	45	1	1	100	45	1	1	1	100	46	1	19	1	99	47	1	19	1	
Second ward.....	110	51		19	3	109	52	1	3	108	52	1	3	3	102	52		19	3	109	51		19	3	
Third ward.....	61	74				61	73			60	73				60	74				60	74				
Axford.....	106	257	19	1	1	106	257	19	1	107	257	19	1	1	107	257	19	1	1	107	257	19	1	1	
Richland.....	46	129	1	1	1	47	127	1	1	47	127	1	1	1	47	127	1	1	1	47	127	1	1	1	
Rome.....	245	141				244	141			244	141			3	244	141			3	244	141			3	
Scotch Grove.....	126	62				127	63			127	63			1	127	63			1	127	63			1	
Wayne.....	118	108	1			116	107	1		116	107	1			116	107	1			116	107	1		1	
Washington.....	7	112	1	2		7	112	1	1	7	112	1	1		7	112	1	1		7	112	1	1	1	
Wyoming.....	263	142	1	4	4	263	141	1	3	263	141	1	3		264	141	1	2		265	141	1	2	2	
Total.....	2585	2160	19	24	24	2579	2149	17	23	2577	2152	17	22	22	2581	2150	18	22	21	2581	2146	19	24	21	

Kremer, Socialist labor, 2.

KEOKUK COUNTY.

Richland.....	255	68	19	24	17	253	70	19	24	17	252	69	19	23	251	69	19	24	17	251	69	19	24	17
Jackson.....	143	131	3	4	4	143	131	3	4	143	131	3	4	4	143	131	3	4	4	143	131	3	4	4
Steady Run.....	143	116				143	116			143	116				143	116				143	116			4
Benton.....	224	177	15	4	6	227	173	16	3	226	174	16	3	6	227	173	16	3	6	225	173	16	3	6
Warren.....	101	184	4	4	19	102	182	4	4	20	101	183	4	4	103	182	4	4	4	101	183	4	4	20
West Lancaster.....	39	94	3	6		38	92	1			38	92	1		39	92	1		20	38	92	1		4
East Lancaster.....	59	65	1	1	1	60	62	1	1	1	60	62	1	1	59	62	1	1	1	60	62	1	1	1
Clear Creek.....	61	96				61	93			62	92				61	93				60	92			1
East Lafayette.....	185	117	1	4	13	189	113	1	10	190	113	1	9	9	190	113	1	1	9	190	113	1	9	9
West Lafayette.....	45	107	3	1	44	108	127	1	1	43	107	1	4	4	43	107	1	4	4	43	107	1	4	4
German.....	100	132	17	1	1	103	127	17	1	102	126	17	1	1	102	126	17	1	1	102	126	17	1	1
Stigourney.....	274	262	3	29	5	278	252	6	31	4	277	252	6	30	275	256	6	32	4	274	254	6	32	4
Van Buren.....	69	104		6		68	104		6	1	68	104		6	68	104		6	1	67	105		6	1

Washington.....	159	109	9	4	8	159	108	9	4	7	158	108	9	4	8	159	108	9	4	8	158	108	9	4	8
What Cheer--																									
First ward.....	89	84	9	10	3	88	81	3	10	3	88	81	3	10	3	89	80	3	10	3	89	80	3	10	3
Second ward.....	85	110	8	9	5	87	100	6	10	5	88	98	7	9	5	88	98	7	9	5	89	98	8	9	5
Third ward.....	72	96	9	4	1	73	89	11	4	1	75	88	11	4	1	72	89	11	4	1	78	90	10	4	1
Prairie.....	242	80	1	3	10	237	81	6	...	10	238	79	6	...	10	238	80	6	...	10	238	81	5	...	10
Adams.....	117	84	1	4	9	118	81	...	3	7	120	79	...	2	7	119	81	...	3	7	119	81	...	3	7
English River.....	191	126	2	11	5	190	124	2	11	4	188	125	2	11	4	190	123	2	12	4	189	123	2	12	4
Liberty.....	92	120	...	1	1	90	118	1	1	...	88	122	...	1	...	88	120	...	1	...	89	120	...	1	...
Total.....	2746	2457	67	174	112	2751	2395	76	176	104	2748	2395	76	176	105	2747	2394	75	161	105	2744	2396	74	181	105

.. Kremer, Socialist labor, 12.

KOSSUTH COUNTY.

Algona--																									
First ward.....	96	35	96	31	95	31	96	30	98	33
Second ward.....	119	41	1	119	38	1	117	40	1	119	39	1	118	39	1
Third ward.....	66	84	65	82	66	81	66	81	66	81
Fourth ward.....	115	80	5	115	53	5	115	53	5	114	53	5	115	53	5
Burt.....	141	89	1	1	1	146	93	1	1	1	143	94	1	1	1	141	94	1	1	1	143	95	1	1	1
Buffalo.....	42	50	43	49	42	50	43	50	42	50
Cresco.....	74	39	1	74	37	1	74	37	1	74	37	1	74	37	1
Ragle.....	15	11	14	10	15	10	15	10	15	10
Trenton.....	51	71	1	51	68	1	52	68	1	51	68	1	51	68	1
Greenwood.....	119	157	4	3	1	119	156	5	3	1	118	157	5	3	1	116	158	5	3	1	116	157	5	3	1
German.....	25	61	27	58	27	58	27	58	27	58
Garfield.....	27	51	28	47	29	48	29	47	29	47
Germania.....	77	37	76	36	77	35	75	36	77	35
Grant.....	33	26	32	25	32	25	33	24	33	24
Hebron.....	45	10	45	9	45	9	45	9	45	9
Harrison.....	112	43	3	...	3	111	43	2	...	3	111	44	2	...	3	111	44	2	...	3	111	44	2	...	3
Irvington.....	69	43	1	68	44	1	70	43	70	43	70	43
Lott Creek.....	32	85	32	84	32	84	32	84	32	84
Luverne.....	92	59	2	92	59	2	92	60	2	91	59	2	92	60	2
Ledyard.....	44	59	2	46	54	2	46	53	2	48	52	2	46	53	2
Lincoln.....	29	15	29	11	31	9	31	10	31	9
Portland.....	86	31	85	30	85	29	87	30	85	30
Plum Creek.....	61	52	62	52	62	52	62	52	62	52
Prairie.....	14	97	14	97	14	97	14	97	14	97
Ramsey.....	40	53	2	39	54	1	39	54	2	40	51	1	39	54	1
Riverdale.....	30	87	29	87	29	86	30	88	29	86
Seneca.....	47	66	47	66	48	65	47	66	48	65

KOSSUTH COUNTY—CONTINUED.

VOTING PRECINCTS.	GOVERNOR.					LIEUTENANT-GOVERNOR.				JUDGE SUPREME COURT.				SUPERINTENDENT PUBLIC INSTRUCTION.				RAILROAD COMMISSIONER.							
	Shaw.	White.	Lloyd.	Cliggitt.	Leland.	Milliman.	Plummer.	Perkins.	Mallory.	Atwood.	Waterman.	Kinne.	Lowenberg.	Babb.	Hellyer.	Barrett.	Rinehart.	Carter.	Knoepfer.	Dunham.	Davidson.	Crane.	Griffith.	Dey.	Coates.
Sexton	19	65	1	1	1	19	65	1	1	1	19	65	1	1	19	65	1	1	1	19	65	1	1	1	
Swea	44	25	1	1	1	44	25	1	1	1	44	25	1	1	44	25	1	1	1	44	25	1	1	1	
Sherman	44	25	1	1	1	44	25	1	1	1	44	25	1	1	44	25	1	1	1	44	25	1	1	1	
Springfield	25	49	1	1	1	25	49	1	1	1	25	49	1	1	25	49	1	1	1	25	49	1	1	1	
Union	33	49	1	1	1	33	49	1	1	1	33	49	1	1	33	49	1	1	1	33	49	1	1	1	
Wesley	152	100	1	1	1	155	92	1	1	1	159	86	1	1	152	97	1	1	1	159	86	1	1	1	
Whittemore	105	117	1	1	1	106	111	1	1	1	106	110	1	1	106	111	1	1	1	106	110	1	1	1	
Total	2189	1923	17	2	22	2192	1861	15	8	32	2200	1856	16	2	28	2200	1854	15	9	30	2192	1856	15	9	32

Kremer, Socialist labor, ?

LEE COUNTY.

Cedar	123	55	1	4	6	124	55	2	4	5	124	52	1	5	124	54	1	4	1	124	54	1	4	5
Marion	37	162	1	1	1	37	160	1	1	1	37	160	1	1	37	160	1	1	1	37	160	1	1	1
Pleasant Ridge	57	108	1	1	1	59	106	1	1	1	59	103	1	1	59	106	1	1	1	59	106	1	1	1
Denmark	121	71	1	1	1	122	66	1	1	1	123	64	1	1	123	66	1	1	1	123	66	1	1	1
Green Bay	32	150	1	1	1	33	148	1	1	1	34	143	1	1	34	145	1	1	1	34	144	1	1	1
Washington	91	131	1	1	1	90	129	1	1	1	90	129	1	1	91	128	1	1	1	91	128	1	1	1
West Point	90	126	1	1	1	89	123	1	1	1	88	124	1	1	89	122	1	1	1	89	123	1	1	1
Franklin	36	113	1	1	1	38	111	1	1	1	39	109	1	1	37	110	1	1	1	37	111	1	1	1
Donnellson	69	125	1	1	1	69	117	1	1	1	69	117	1	1	69	117	1	1	1	69	117	1	1	1
Harrison	67	94	1	1	1	68	92	1	1	1	68	91	1	1	69	91	1	1	1	69	93	1	1	1
Van Buren	101	70	1	1	1	105	68	1	1	1	104	67	1	1	105	68	1	1	1	104	67	1	1	1
Charleston	69	134	1	1	1	65	133	1	1	1	65	133	1	1	65	133	1	1	1	65	133	1	1	1
Jefferson	46	146	1	1	1	48	145	1	1	1	48	145	1	1	48	145	1	1	1	48	145	1	1	1
Montrose	185	160	1	1	1	183	160	1	1	1	183	159	1	1	184	157	1	1	1	184	157	1	1	1
Des Moines	145	83	1	1	1	143	81	1	1	1	143	81	1	1	143	81	1	1	1	143	81	1	1	1
Jackson (outside)	107	141	1	1	1	108	140	1	1	1	108	140	1	1	108	140	1	1	1	108	140	1	1	1

LINN COUNTY—CONTINUED.

VOTING PRECINCTS.	GOVERNOR.				LIEUTENANT-GOVERNOR.				JUDGE SUPREME COURT.				SUPERINTENDENT PUBLIC INSTRUCTION.				RAILROAD COMMISSIONER.								
	Shaw.	White.	Lloyd.	Cluggett.	Leland.	Millman.	Plummer.	Perkins.	Mallory.	Atwood.	Waterman.	Kinne.	Lowenberg.	Babb.	Hellyer.	Barrett.	Rinehart.	Carter.	Knoepfler.	Dunham.	Davidson.	Crane.	Griffith.	Dey.	Coates.
Cedar Rapids—																									
First ward.....	203	166	12	6	2	196	160	12	10	2	193	162	2	2	197	161	12	5	2	195	160	2	7	2	
Second ward.....	374	185	1	11	10	373	185	1	10	10	364	187	10	10	371	184	10	11	11	366	186	1	10	9	
Third ward.....	379	292	1	4	10	382	293	2	4	10	385	288	4	4	380	291	2	4	10	383	289	2	4	10	
Fourth ward.....	336	178			10	333	181			10	332	182			335	177				329	179			10	
Fifth ward.....	339	130			12	338	129			12	324	130			324	127			11	323	123			12	
Sixth ward.....	307	312	10		2	307	313	10		2	297	310	11		297	310	10		2	298	309	10		7	
Seventh ward.....	126	223	4		1	125	229	3		1	128	224	1		124	226	4		1	123	227	5		1	
Eighth ward.....	179	139	3	5	3	182	133	5	5	3	169	241	5	5	177	233	5	5	2	172	237	4	6	3	
Kenwood Park.....	31	13	1		5	30	12			5	30	12			30	13			5	30	12			5	
May's Island.....	63	54	3		1	63	52	3		1	61	54	3		62	53	3		1	65	51	2	1	4	
Spring Grove.....	180	20			4	180	20			4	181	19			181	19			4	181	19			1	
Washington.....	154	161	9	1	4	154	160	9	1	4	156	158	9	1	155	159	9	1	2	154	160	9	1	2	
Total.....	5409	3890	80	77	217	5388	3822	80	81	223	5365	3830	91	80	215	5384	3805	82	81	212	5362	3813	85	92	209

... Kremer, Socialist labor, 24.

LOUISA COUNTY.

Columbus City.....	215	71	7	1	8	213	64	7	2	8	215	63	7	2	214	62	7	2	8	213	62	6	2	8
Columbus Junction.....	170	111	2		4	169	105	2		4	173	106	2		167	103	2		4	166	106	2		5
Otter.....	49	25			2	51	21			2	51	21			50	22			2	50	23			2
Concord.....	68	69			2	67	66			2	67	66			67	66			2	66	66			2
Eliot.....	71	61	3		2	69	63	1		2	69	63			68	67			2	69	66			2
Elm Grove.....	66	23	5		1	67	23	5		1	67	23			67	23			2	68	23			2
Grandview.....	131	46	2		1	129	46	2		2	129	46			128	46			2	128	47		1	2
Letts.....	89	46	4		5	86	44	4		5	89	42			90	43			4	90	44			2
Jefferson.....	74	45	1			74	44	2			74	45			74	44				74	44			2
Marshall.....	78	46	2		1	78	45	1		1	79	46			78	46			1	79	46			1

Morning Sun.....	180	77	9	10	20	179	77	9	10	20	179	77	9	10	20	180	76	9	11	20	178	77	9	10	20
Oakland.....	56	64	6	...	1	58	62	6	...	1	58	62	6	...	1	58	62	6	...	1	58	62	6	...	1
Port Louisa.....	50	26	1	50	26	1	49	25	1	50	26	1	49	25	1
Hopewell.....	30	15	2	...	1	30	15	2	...	1	30	15	2	...	1	30	15	2	...	1	29	15	2	...	1
Union.....	49	69	3	...	2	49	68	3	...	2	49	68	3	...	2	49	68	3	...	2	49	69	3	...	2
Wapello.....	301	205	12	2	2	302	196	12	2	2	300	198	12	2	2	299	196	11	3	2	297	194	12	3	2
Total.....	1677	999	66	13	521	671	970	66	14	52	1678	989	66	14	50	1670	970	63	13	51	1663	969	62	26	49

LUCAS COUNTY.

Benton.....	61	57	20	61	56	...	1	20	61	58	19	63	57	18	63	57	18
Cedar.....	83	39	1	...	17	83	39	1	...	17	83	37	1	...	18	83	38	1	...	17	83	38	1	...	18
Chariton— First ward.....	137	148	...	6	8	139	142	...	18	8	140	138	138	141	16	141	140	16
Second ward.....	129	106	1	3	18	122	103	1	16	15	121	108	1	12	124	106	16	126	105	16
Third ward.....	148	69	1	2	8	140	68	1	9	9	147	65	1	14	145	67	16	147	66	16
English.....	78	77	2	2	4	80	74	2	4	4	74	74	2	4	82	73	16	82	73	16
Jackson—Lucas.....	90	158	4	1	10	94	144	...	10	10	92	139	91	111	16	93	143	16
Jackson—Cleveland.....	9	8	1	8	7	1	11	5	10	5	16	11	9	16
Liberty.....	90	97	3	1	4	91	95	3	96	96	3	...	91	96	16	96	96	16
Lincoln.....	96	51	7	17	...	87	48	18	12	16	85	50	14	4	91	50	16	94	49	16
Otter Creek.....	53	104	1	1	1	55	100	...	1	1	55	99	55	100	16	99	99	16
Pleasant.....	88	72	1	1	26	88	70	1	1	27	87	71	1	1	87	71	16	86	70	16
Union.....	105	82	7	105	80	106	79	106	80	16	106	80	16
Warren.....	20	57	7	21	53	22	53	21	54	16	54	53	16
Washington.....	169	110	26	170	110	170	110	171	111	16	111	111	16
Whitebreast.....	68	62	6	68	61	6	62	62	68	62	16	62	62	16
Total.....	1484	1297	20	28	178	1462	1250	20	70	174	1497	1244	22	38	174	1497	1244	22	38	174	1500	1251	24	33	184

LYON COUNTY.

Elgin.....	63	29	1	...	8	64	29	63	30	64	29	64	29	64	
Midland.....	38	31	38	30	38	31	38	30	38	30	38	
Riverside.....	43	39	3	42	39	3	43	39	43	39	43	39	43	
Allison.....	9	36	1	1	1	9	35	1	1	1	9	36	1	1	9	34	1	1	1	9	34	1	1	9	
Larchwood No. 1.....	55	97	1	1	5	58	93	1	1	5	57	92	1	1	59	92	1	1	1	59	93	1	1	59	
Larchwood No. 2.....	41	40	4	...	3	41	40	4	...	3	41	40	4	...	43	37	4	43	37	4	43
Sioux.....	39	34	1	...	12	38	34	1	...	12	39	34	1	...	39	34	1	39	34	1	39
Centennial.....	60	16	59	15	59	15	59	15	59	15	59	
Logan.....	47	49	2	1	1	46	49	2	1	1	46	48	2	1	47	47	2	1	1	47	47	2	1	47	

LYON COUNTY—CONTINUED.

VOTING PRECINCTS.	GOVERNOR.					LIEUTENANT-GOVERNOR.				JUDGE SUPREME COURT.				SUPERINTENDENT PUBLIC INSTRUCTION.				RAILROAD COMMISSIONER.							
	Shaw.	White.	Lloyd.	Oligitt.	Leland.	Milliman.	Plummer.	Perkins.	Malloy.	Atwood.	Waterman.	Kinne.	Lowenberg.	Babb.	Hellyer.	Barrett.	Rinehart.	Carter.	Knopfler.	Dunham.	Davidson.	Crane.	Griffith.	Dey.	Coates.
Cleveland	27	57				28	56			28	56				28	56				28	56				28
Rock	40	195				246	189			245	184				243	241				241	185				241
Liberal	33	45				33	44			33	44				33	44				33	44				33
Grant	36	38				35	37			35	37				35	37				35	35				35
Dale	64	103				94	103			93	102				93	102				93	95				93
Wheeler	48	38				48	34			48	34				48	34				48	35				48
Garfield	82	35				82	35			82	35				82	35				82	35				82
Doon No. 1	28	35				28	35			28	35				28	35				28	35				28
Doon No. 2	39	39				39	39			39	39				39	39				39	37				39
Richland	139	39				137	79			140	53				139	56				131	143				131
Lyon	63	21				63	21			63	20				63	20				63	20				63
Total	1173	1140	25	11	87	1172	1111	27	17	86	1192	1086	24	17	85	1181	1095	32	19	85	1186	1092	35	14	81

Kremer, Socialist labor, 7.

MADISON COUNTY.

Lee	22	80	3	1		22	79	3	1		22	80	3	1		22	80	3	1		22	80	3	1		22
Jefferson	116	76	4	2	4	115	74	4	3	4	115	70	5	3	4	115	72	5	3	4	115	72	5	3	4	115
Madison	50	43	1			51	40	1			50	40	1			50	41	1			50	41	1			50
Penn	79	90	6	3		81	85	7	6		81	85	9	5		82	85	6	3		82	85	6	3		82
Jackson	110	69	2	2		110	69	2	2		109	69	3	1		110	67	2	2		108	69	2	2		108
Douglas	91	96	20	6	6	91	95	20	7	7	92	95	20	7	7	92	95	20	7	7	93	95	21	7	7	93
Union	107	78	7			107	78	6			106	78	7			107	78	7			106	77	7			106
Crawford	87	100	1			87	99	1			87	99	1			87	99	1			87	99	2			87
outh.	175	131	8			175	127	8			177	126	8			177	126	8			177	126	8			177
Scott	117	82	29	1		115	81	28	2		116	82	29	2		115	82	29	2		115	80	29	2		115
Lincoln	79	68	35			79	66	35			78	62	35			77	67	35			77	67	35			77
Webster	90	83	15			91	78	16			93	77	19			94	77	17			93	79	17			93
Grand River	115	84	23			115	81	24			114	78	28			114	82	24			114	82	24			114

Monroe.....	76	99	25	1	1	78	95	25	1	1	78	93	27	1	1	78	95	25	1	1	78	95	25	1	1
Walnut.....	104	126	17	1	1	105	124	18	4	1	103	123	18	1	1	103	124	18	1	1	103	124	18	1	1
Ohio.....	147	66	4	4	4	149	64	4	4	4	149	64	4	4	4	149	64	4	4	4	149	64	4	4	4
Earlham.....	168	51	11	2	13	166	51	11	2	13	167	51	11	2	12	168	51	11	2	11	168	51	11	2	11
Winterset -																									
First ward.....	186	102	52	4	6	198	95	51	4	6	199	91	50	4	6	197	92	50	4	6	197	93	51	4	6
Second ward.....	188	107	35	4	4	190	101	36	4	5	192	94	37	4	5	191	97	35	4	5	191	98	36	4	4
Total.....	2117	1631	348	17	69	2125	1582	351	22	68	2125	1555	367	20	66	2128	1569	350	21	65	2123	1577	354	21	62

Kremer, Socialist labor, 1

MAHASKA COUNTY.

Adams.....	82	86	1	2	82	86	1	2	83	86	1	2	82	86	1	2	82	86	1	2	82	86	1	2	82
Black Oak.....	55	100	4	4	56	95	4	4	57	94	4	4	56	94	4	4	57	94	4	4	57	94	4	4	57
Cedar.....	152	159	6	4	7	151	158	6	4	8	152	157	6	4	8	151	157	6	5	8	151	157	6	5	8
East Des Moines.....	208	134	6	3	3	208	131	6	3	3	208	130	6	4	209	129	6	4	206	129	6	4	206	129	
West Des Moines.....	25	45	6	2	2	25	44	7	2	2	25	43	8	2	2	25	44	7	2	2	25	45	6	2	2
East Garfield.....	103	283	7	2	21	103	278	7	2	21	100	277	6	2	23	101	278	8	2	21	100	279	8	2	21
West Garfield.....	75	131	5	2	72	127	5	2	73	125	5	2	73	125	5	2	73	125	5	2	73	126	4	3	73
Jefferson.....	85	101	4	1	6	85	99	4	1	5	84	99	4	2	6	85	99	4	1	5	85	99	4	1	5
Lincoln.....	93	51	1	1	8	93	50	1	1	8	91	50	1	2	9	91	50	1	2	9	90	50	1	3	8
Madison.....	118	68	1	1	5	119	67	2	1	5	119	68	1	1	4	119	68	1	1	4	119	68	1	1	4
Monroe.....	137	139	2	2	137	138	2	2	137	139	2	2	137	139	2	2	137	139	2	2	137	139	2	2	137
Oskaloosa -																									
First ward.....	109	106	2	3	108	105	1	1	3	109	103	1	3	108	103	1	3	108	103	1	3	108	103	1	3
Second ward.....	184	244	3	7	13	182	241	1	8	13	185	239	2	6	14	186	237	7	13	186	139	1	8	12	
Third ward.....	255	187	9	21	255	164	10	21	255	163	10	21	255	157	1	12	22	258	159	13	20	258	159	13	20
Fourth ward.....	219	107	11	8	219	107	11	8	211	115	10	8	214	111	12	6	211	111	14	8	211	111	14	8	8
Fifth ward.....	185	187	1	3	18	185	168	1	3	18	186	168	1	3	17	185	168	1	4	17	182	169	1	4	19
Pleasant Grove.....	107	98	5	2	3	107	98	6	2	3	107	98	6	2	3	107	98	6	2	3	107	98	6	2	3
Prairie.....	296	180	10	1	26	298	171	11	2	26	297	171	10	3	26	297	171	10	3	26	297	172	10	2	26
Richland.....	86	163	2	6	95	161	2	7	97	159	2	7	95	160	2	7	96	160	2	7	96	160	2	7	96
Scott.....	108	118	6	2	1	105	116	5	2	1	107	114	5	2	1	106	114	5	2	2	107	114	5	2	1
Spring Creek.....	161	217	6	24	161	210	7	23	161	210	7	23	159	208	7	26	161	208	7	26	161	208	7	1	25
Union.....	112	103	6	3	7	112	101	6	3	6	113	100	6	3	6	112	100	7	3	6	112	100	7	3	6
White Oak.....	190	164	4	5	191	163	4	5	192	161	5	5	192	161	5	5	193	161	5	4	193	162	4	4	4
East Harrison.....	166	185	15	2	11	164	179	18	2	11	165	177	18	2	11	165	175	18	2	11	165	175	18	2	11
West Harrison.....	124	79	2	1	1	128	76	2	1	1	129	74	2	1	1	128	75	2	1	1	128	75	2	1	1
Total.....	3440	3397	101	50	207	3441	3333	105	54	206	3442	3320	105	53	212	3441	3307	106	59	209	3438	3317	103	64	207

Kremer, Socialist labor, 14.

MARION COUNTY.

VOTING PRECINCTS.	GOVERNOR.				LIEUTENANT-GOVERNOR.				JUDGE SUPREME COURT.				SUPERINTENDENT PUBLIC INSTRUCTION.				RAILROAD COMMISSIONER.								
	Shaw.	White.	Lloyd.	Ollgitt.	Leland.	Millman.	Plummer.	Perkins.	Mallory.	Atwood.	Waterman.	Kilne.	Lowenberg.	Babb.	Hellyer.	Barrett.	Rinehart.	Carter.	Knoepfer.	Dunham.	Davidson.	Crane.	Griffith.	DeY.	Coates.
Clay	144	103	4		6	144	100	4		145	100	4		3	145	100	4		3	145	100	4		3	
Dallas	70	160	4		16	60	156	4		79	79	157		3	80	157	4		3	79	79	159	4		3
Franklin	61	123	2	1	2	63	121	1	3	63	121	121		3	63	121	2	1	3	63	121	2	1	3	1
Indiana	112	105	8		28	115	103	8		24	115	103	8		24	115	103	8		24	116	103	8		23
Knoxville (outside)	251	246	9	1	32	253	243	9	1	30	253	240	10	1	30	254	241	9	2	30	254	242	9	1	30
Knoxville—																									
First ward	177	103	5	3	27	178	99	4	4	26	178	100	4	4	25	179	99	4	4	25	179	99	4	4	25
Second ward	49	35			5	51	33			5	49	35			5	51	33			5	51	33			4
Third ward	207	180	13		7	206	175	16		7	211	174	16		7	212	175	14	1	5	212	174	14		5
Flagler	45	46	5		14	46	45	5		14	47	44	5		14	46	45	5		14	46	45	5		14
Lake Prairie	92	217	4		1	91	215	4		1	91	215	4		1	91	215	3		1	90	215	3		1
Pella—																									
First ward	73	94			3	74	94			2	75	93			2	76	93			2	75	92			2
Second ward	39	91				38	91				39	90				39	90				39	90			
Third ward	38	98		1	1	39	94		1	1	40	92		1	1	39	93		1	1	40	92		1	1
Fourth ward	39	55	1	2	4	40	54	1	2	4	39	54	1	2	38	54	1	2	5	39	53	1	3	4	
Liberty—																									
Bussey	104	128	4	2	10	104	126	4	2	11	105	126	4	2	11	105	126	5	2	2	106	126	4	2	8
Marysville	54	91	3	4	7	55	91	3	4	6	55	91	3	4	5	56	91	3	4	5	55	91	2	4	6
Pleasant Grove	202	220	7	3	3	204	219	7	3	2	203	220	7	3	2	202	219	7	3	2	202	220	7	3	2
Perry	53	62	1			51	61	1			51	61	1		1	51	62	1			51	61	1		
Polk	22	93	7		1	22	92	7		1	23	91	7		1	23	91	7		1	23	91	7		1
Summit	85	163	4	1		84	162	5	1	2	84	162	4	3	84	162	4	3	1	84	162	4	2		
Swan	143	85	3	1	2	142	82	3	3	2	142	82	3	3	142	81	3	1	2	142	80	3	3	1	2
Union	54	91				53	91	1			53	91	1		1	53	90	1		1	53	90	1		
Washington	125	92	6	1	46	123	93	6	1	45	123	93	6	1	44	123	93	5	1	44	123	93	5	1	44
Red Rock	106	126	5		1	106	135	5		1	106	125	5		1	106	124	6		1	106	125	5		1
Total	2354	2807	94	19	214	2365	2765	97	22	204	2373	2760	97	23	201	2377	2756	88	32	196	2376	2757	93	23	193

Kremer, Socialist labor, 3.

MARSHALL COUNTY.

Bangor	59	29	2	40	59	29	39	58	28	3	38	60	3	38	58	39
Eden	138	91	2	2	139	90	1	139	89	3	1	139	2	139	139	2
Green Castle	204	87	4	4	207	84	4	207	84	2	4	208	4	208	84	4
Iowa	106	53	1	28	106	53	24	108	53	1	109	53	1	109	53	1
Jefferson	92	119	1	1	92	120	1	92	118	1	91	118	1	91	118	1
LeGrand, No. 1	149	37	1	25	150	38	23	152	37	1	151	37	1	151	38	1
LeGrand, No. 2	54	45	1	1	55	45	1	56	44	1	56	44	1	56	44	1
Liberty	83	89	7	6	83	87	6	83	83	6	83	83	6	83	83	6
Linn	248	126	2	2	265	114	3	267	113	2	266	113	6	266	113	2
Liscomb	128	65	1	8	127	64	1	126	65	2	126	64	1	127	64	1
Logan	93	91	1	1	94	90	1	93	90	1	91	93	1	93	90	2
Marietta	103	33	1	9	104	32	9	104	32	1	104	31	8	103	31	3
Marion	98	53	2	3	96	52	2	96	54	1	98	51	1	98	52	1
Marshalltown—																
First ward	270	182	5	3	270	182	6	270	182	6	270	182	6	270	180	6
Second ward	296	132	1	5	298	124	1	293	129	9	298	129	6	298	124	8
Third ward	313	221	2	4	315	219	3	315	221	4	318	214	4	317	214	10
Fourth ward	248	278	10	9	246	268	12	244	269	10	242	264	11	240	267	12
Minerva	81	57	2	3	83	56	1	83	57	5	83	56	5	83	56	5
State Center	180	114	2	9	180	113	2	180	113	10	180	111	3	181	111	10
Taylor	71	22	1	3	71	20	1	71	20	1	71	20	1	70	21	1
Timber Creek	77	111	4	4	78	110	4	78	110	4	78	109	4	77	111	4
Vienna	101	60	1	5	100	58	2	103	56	5	104	56	3	103	58	2
Washington	70	75	5	7	70	73	5	75	67	1	74	70	4	74	69	4
Total	3263	2171	39	51	3288	2121	42	3293	2112	43	3302	2092	43	3301	2110	41

Kremer, Socialist labor, 7.

MILLS COUNTY.

Henderson	73	89	1	1	73	89	1	73	89	1	73	89	1	73	89	1
Benton	40	74	1	1	40	74	1	40	73	1	40	73	1	40	73	1
Ingraham	97	159	2	4	96	159	2	97	158	2	96	159	2	97	159	1
Mineola	27	98	4	4	25	100	4	25	99	4	26	98	4	26	97	4
West Oak	52	112	2	2	53	109	2	53	108	1	53	108	2	53	108	2
St. Mary	11	46	10	1	11	47	10	11	48	10	10	48	10	10	47	10
Platteville	135	171	11	1	139	170	10	138	170	10	138	167	11	139	168	11
Glenwood	438	252	15	2	443	248	16	441	253	15	442	251	16	443	248	16
Center	132	86	4	1	133	86	4	134	83	5	137	85	4	135	86	4
Silver Creek	86	30	1	1	86	30	1	86	30	1	86	30	1	86	30	1

St. Ansgar.....	182	73	2	187	69	1	...	1	186	69	1	...	1	186	65	1	2	...	186	66	1	2	...
Mitchell.....	145	39	2	...	2	143	37	2	...	3	149	35	1	...	3	146	36	1	...	1	142	36	1	...	3
Rock.....	67	57	1	...	2	66	55	1	...	2	68	55	2	66	54	1	67	53	1
Cedar.....	101	60	3	1	...	104	57	3	1	...	102	58	3	1	...	98	60	3	3	...	100	54	3	1	...
Total.....	1940	805	18	14	40	1941	751	19	13	39	1954	738	18	14	38	1994	710	18	20	26	1935	712	20	18	38

Kremer, Socialist labor, 2.

MONONA COUNTY.

Ashton.....	81	85	5	4	2	79	80	5	4	2	80	79	5	4	2	80	79	5	4	2	81	80	5	4	2
Belvidere.....	38	74	2	37	73	2	37	73	2	37	73	2	37	74	2
Center.....	33	87	5	1	4	34	86	5	1	4	34	86	5	1	4	34	86	5	1	4	34	86	5	1	4
Cooper.....	47	57	1	1	...	47	57	1	1	...	46	54	1	1	...	46	55	1	1	...	46	55	1	1	...
Fairview.....	53	23	5	...	3	53	22	5	...	3	53	22	5	...	3	53	22	5	...	3	53	22	5	...	3
Franklin.....	73	73	14	...	2	73	69	13	...	2	74	69	13	...	2	73	70	13	...	2	73	69	13	...	2
Grant.....	74	70	9	1	...	73	68	10	1	...	74	67	10	1	...	74	67	10	1	...	74	68	10	1	...
Jordan.....	37	89	8	37	89	8	37	89	8	37	89	8	38	88	8
Kennebeck.....	85	79	3	...	1	84	78	3	...	1	84	79	3	...	1	85	78	3	...	1	84	79	3	...	1
Lake.....	33	54	8	...	2	33	54	8	...	2	33	54	8	...	2	33	54	8	...	2	33	54	8	...	2
Lincoln.....	72	122	4	...	2	71	121	4	...	2	71	122	4	...	1	71	122	4	...	2	71	122	4	...	2
Maple.....	45	71	8	...	4	44	68	10	...	4	44	69	11	...	4	44	69	10	...	4	44	69	10	...	4
Mapleton.....	95	98	6	3	2	95	96	6	3	2	96	95	6	3	2	96	95	6	3	2	94	96	6	3	2
Onawa.....	200	149	8	3	13	201	144	7	3	14	202	144	8	3	14	201	145	8	3	13	201	145	7	5	12
Sherman.....	82	87	23	...	1	83	85	23	...	1	84	84	23	...	1	84	82	23	...	1	83	84	23	...	1
Sioux.....	21	35	14	20	36	14	22	34	14	21	35	14	22	34	14
Soldier.....	58	66	6	56	64	6	58	61	6	59	61	6	59	61	6
St. Clair.....	62	110	11	4	2	65	107	11	1	2	67	102	12	1	2	69	101	10	1	2	65	104	11	1	2
Spring Valley.....	59	74	14	61	71	14	61	71	14	61	72	14	61	72	14	1	...
West Fork.....	47	60	3	1	...	47	60	3	1	...	47	60	3	1	...	46	60	3	1	...	46	59	3	1	...
Willow.....	61	20	3	1	...	60	20	3	1	...	60	22	2	1	...	59	22	2	1	...	60	21	2	1	...
Total.....	1356	1583	160	19	38	1353	1548	160	16	39	1364	1536	163	19	35	1363	1537	160	16	37	1359	1542	160	19	36

Kremer, Socialist labor, 8.

MONROE COUNTY.

Pleasant.....	100	143	5	1	18	106	134	5	1	18	109	135	5	2	18	108	133	5	1	16	107	133	5	1	15
Bluff Creek.....	117	70	1	3	17	117	66	1	3	19	116	66	1	4	19	117	66	1	3	19	117	65	1	4	19
Union.....	105	120	3	2	9	106	127	3	2	9	108	127	3	2	9	106	127	3	2	8	105	127	3	2	9
Cedar.....	48	107	4	...	9	49	104	5	...	9	41	104	5	...	8	50	104	6	...	9	50	104	5	...	9
Wayne.....	35	86	1	...	5	33	87	1	...	5	34	87	1	...	4	36	86	1	...	4	34	87	...	4	...
Georgetown.....	28	83	1	...	2	28	91	1	...	3	28	90	1	...	2	28	90	1	...	1	24	89	1	1	2
Hiteman.....	102	243	17	1	10	109	221	17	1	10	109	216	21	1	10	106	213	19	1	10	107	216	20	1	10

MONROE COUNTY—CONTINUED.

VOTING PRECINCTS.	GOVERNOR.					LIEUTENANT-GOVERNOR.					JUDGE SUPREME COURT.					SUPERINTEND-ENT PUBLIC INSTRUCTION.					RAILROAD COMMISSIONER.				
	Shaw.	White.	Lloyd.	Gilgitt.	Leland.	Milliman.	Plummer.	Perkins.	Mallory.	Atwood.	Waterman.	Kinne.	Lowenberg.	Babb.	Hellyer.	Barrett.	Rinehart.	Carter.	Knoepfler.	Dunham.	Davidson.	Crane.	Griffith.	Dey.	Coates.
Troy.....	139	84	5	..	20	133	81	6	..	20	137	72	7	1	20	133	83	6	..	20	139	83	6	..	19
Albia—																									
First ward.....	100	50	1	..	18	100	48	1	..	19	98	48	1	1	18	101	48	1	1	18	99	49	1	..	17
Second ward.....	99	43	1	..	1	103	43	3	..	1	99	43	3	..	1	100	42	1	1	1	98	43	1	..	11
Third ward.....	59	32	1	..	1	62	30	3	..	1	59	30	3	..	1	64	32	1	1	1	58	33	1	..	11
Fourth ward.....	113	56	6	..	4	113	54	6	..	11	113	54	6	..	11	113	56	6	..	10	113	55	3	..	9
Avery.....	53	91	1	..	1	53	88	23	..	1	53	92	1	..	1	53	91	1	..	1	53	91	1	..	1
Mantua.....	33	33	33	33	33	33	33	33	33	33
Urbana.....	67	113	4	67	111	4	67	110	4	67	111	4	67	110	4
Foster.....	49	76	49	74	49	74	49	74	49	74
Hilton.....	76	71	76	70	76	71	76	71	76	71
Franklin.....	36	90	36	87	36	87	36	87	36	87
Jackson.....	65	153	65	149	65	149	65	149	65	149
Total.....	1489	1763	87	37	166	1506	1697	91	26	103	1502	1692	97	36	137	1512	1673	94	25	158	1578	1691	95	31	149

Kremer, Socialist labor, 13.

MONTGOMERY COUNTY.

Jackson.....	112	78	1	1	5	112	75	1	1	5	112	75	1	5	1	112	75	1	1	5	112	76	1	1	5
Villisca—																									
First ward.....	85	44	85	43	1	85	43	1	85	43	1	85	43	1
Second ward.....	89	58	89	58	89	58	89	58	89	58
Third ward.....	102	69	1	1	14	102	69	1	1	14	102	69	1	1	14	102	69	1	1	14	102	69	1	1	14
Washington.....	126	84	1	1	1	125	83	1	1	1	126	83	1	1	1	125	83	1	1	1	126	83	1	1	1
Douglas.....	108	112	3	1	1	107	112	3	1	1	107	110	3	1	1	107	112	3	1	1	107	112	3	1	1
Scott.....	206	34	3	206	33	3	207	31	4	207	31	4	206	31	5
Frankfort.....	106	50	3	106	48	3	106	48	3	105	48	3	106	48	3
Pilot Grove.....	106	75	2	1	1	104	74	2	1	1	104	69	2	1	1	104	74	2	1	1	104	74	2	1	1

Grant.....	112	53	2	1	111	50	2	1	111	50	2	1	111	50	2	1	111	50	2	1	
Red Oak.....	138	80	5	7	139	78	5	6	140	78	5	6	139	79	5	6	139	78	5	6	
Red Oak—																					
First ward.....	182	105		1	130	102		1	130	103		1	130	103		1	130	103		1	
Second ward.....	187	111	2	1	189	107	3	1	188	108	2	1	190	106	2	3	1	188	107	2	3
Third ward.....	257	74	1	6	13	256	72	1	6	12	253	76	1	6	13	256	70	1	8	11	
Sherman.....	72	71	2	1	70	72	2	1	70	70	3	1	70	70	3	1	70	70	3	1	
Elliott.....	77	59		1	78	57		3	78	57		3	78	57		3	78	57		3	
West.....	80	83	4	5	80	81	4	4	80	81	4	4	80	81	4	4	80	81	4	4	
Garfield.....	87	45	3	1	87	44	3	1	87	44	3	1	87	44	3	1	87	44	3	1	
Lincoln.....	101	38			103	35			103	35			102	36			103	35			
Total.....	2283	1323	43	14	77	2271	1295	43	15	72	2278	1287	43	21	72	2279	1287	45	17	70	

Kremer, Socialist labor, 4.

MUSCATINE COUNTY.

Bloomington.....	103	66	9	1	2	102	66	8	1	2	103	65	8	1	2	102	66	8	1	2
Cedar.....	36	39	15		2	37	34	19		2	37	34	18		2	37	34	19		2
Fruitland.....	85	49	3			85	49	3			86	47	4			86	46	4		
Seventy-six.....	63	80				63	80	2			65	77	2			63	80			
Lake.....	50	57	11	1	3	51	56	11	1	4	51	55	12	1	3	51	55	12	1	3
Orono.....	62	66				62	66	2			63	66	1			62	66	2		
Montpelier.....	44	60	5	2	2	44	60	5	2	2	46	59	5	2	2	45	60	5	2	2
Fulton.....	74	84	1	4		74	79	1	5		75	78	1	5		74	78	1	6	
Sweetland.....	127	65	14		5	126	65	13		6	125	66	15		4	126	65	13	1	5
Wilton.....	221	184	25	11	21	222	181	24	11	21	224	181	23	11	20	222	181	24	11	19
Moscow.....	57	94	6		1	57	93	6		1	58	92	6		1	57	93	6		1
Goshen.....	136	52	2	1	6	136	51	2	1	6	138	49	3	1	5	138	51	3	1	4
Wapsinonock.....	446	128		4	7	447	127	1	4	7	442	125	1	4	10	445	126		5	7
Pike.....	89	113	21	1	1	89	109	21	1	1	91	108	21	1	1	89	109	21	1	1
Muscatine—																				
First ward.....	274	290	6	2	2	275	283	5	6	2	277	281	5	5	3	274	282	5	6	2
Second ward.....	261	271	10	8	9	259	264	9	8	10	266	259	9	9	11	257	265	9	11	10
Third ward.....	409	401	19	5	7	410	392	20	4	8	414	391	20	5	8	413	390	20	7	6
Fourth ward.....	270	357	14	1	2	271	355	14	1	1	273	350	16	1	1	275	354	14	1	1
Total.....	2807	2556	167	41	72	2810	2510	166	45	73	2834	2483	169	46	73	2814	2501	168	52	68

Kremer, Socialist labor, 6.

O'BRIEN COUNTY.

VOTING PRECINCTS.	GOVERNOR.					LIEUTENANT-GOVERNOR.				JUDGE SUPREME COURT.				SUPERINTENDENT PUBLIC INSTRUCTION.			RAILROAD COMMISSIONER.								
	Shaw.	White.	Lloyd.	Cliggitt.	Leland.	Milliman.	Plummer.	Perkins.	Mallory.	Atwood.	Waterman.	Kinne.	Lowenberg.	Babb.	Hellyer.	Barrett.	Rinehart.	Carter.	Knoepfler.	Dunham.	Davidson.	Crane.	Griffith.	Dey.	Coates.
Hartley	134	143	1	1	6	140	134	1	2	6	141	130	1	2	6	144	128	1	2	6	144	127	2	2	6
Lincoln	53	42	1	1	1	54	39	1	1	1	56	39	1	1	1	58	39	1	1	1	55	39	1	1	1
Franklin	224	146	1	3	1	224	146	1	3	1	224	146	1	3	1	224	146	1	3	1	224	146	1	3	1
Floyd	53	67	1	1	1	55	64	1	1	1	54	63	1	1	1	54	63	1	1	1	54	63	1	1	1
Omega	24	76	2	1	1	24	76	2	1	1	24	75	1	1	1	24	75	1	1	1	24	75	2	2	1
Center	62	54	1	1	1	63	51	1	1	1	63	51	1	1	1	61	52	1	1	1	63	51	1	1	1
Summit	182	80	2	1	2	186	73	2	1	2	182	72	1	2	2	188	73	2	2	2	182	72	2	1	2
Carroll	57	79	2	1	1	59	76	2	1	1	58	77	2	1	1	60	75	2	1	1	61	75	2	1	1
Grant	56	51	2	1	4	55	50	2	1	4	56	50	2	1	4	55	49	2	1	4	56	49	2	1	4
Highland	63	71	1	1	1	64	67	1	1	1	64	69	1	1	1	64	68	1	1	1	64	68	1	1	1
Dale	57	45	1	1	1	58	43	1	1	1	57	43	1	1	1	57	43	1	1	1	57	42	1	1	1
Baker	67	75	3	4	4	68	70	3	5	1	69	69	3	1	68	70	3	1	1	69	67	3	5	1	1
Waterman	117	111	3	4	1	116	106	3	2	2	117	106	3	2	2	118	104	3	2	2	118	105	3	2	2
Liberty	61	87	1	1	1	59	87	1	1	2	60	85	1	2	1	60	85	1	1	1	60	86	1	1	1
Union	112	111	2	2	1	112	108	2	1	1	112	107	2	1	1	114	109	2	2	1	115	106	2	1	1
Caledonia	36	69	1	1	1	42	57	1	1	1	42	54	1	1	1	42	55	1	1	1	42	57	1	1	1
Sheldon—																									
First ward	115	63	1	1	5	114	62	1	2	2	114	62	1	4	1	115	61	1	4	1	115	61	1	1	4
Second ward	107	76	3	1	2	112	72	3	1	2	111	72	3	1	2	113	70	3	1	2	111	72	2	1	9
Third ward	48	50	1	1	1	47	49	1	1	1	47	48	1	1	1	48	47	1	1	1	48	47	1	1	1
Total	1631	1496	21	16	30	1652	1430	19	18	28	1659	1418	21	17	30	1665	1412	20	18	30	1668	1408	18	20	31

OSCEOLA COUNTY.

Fairview	55	23	1	1	1	54	23	1	1	1	54	22	1	1	54	21	2	1	1	54	22	1	1	1
Horton	41	31	1	1	1	42	30	1	1	1	42	30	1	1	42	30	1	1	1	42	30	1	1	1
Wilson	35	25	1	1	1	36	24	1	1	1	37	23	1	1	38	22	1	1	1	38	22	1	1	1
Viola	30	38	1	1	1	30	39	1	1	1	29	40	1	1	30	40	1	1	1	29	39	1	1	1

Holman	269	224	1	3	19	269	219	2	3	18	272	218	1	3	17	274	216	1	2	18	275	217	1	2	16
Ocheyedan	137	85	2	1	1	142	80	1	1	1	142	78	1	1	1	143	77	1	1	1	145	75	2	1	5
Allison	25	21	1	1	5	34	12	1	1	5	33	13	1	1	5	33	13	1	1	5	32	14	1	1	5
Harrison	21	45	1	1	1	21	44	1	1	1	22	43	1	1	1	21	44	1	1	1	22	43	1	1	1
Baker	28	74	1	1	1	31	69	1	1	1	32	69	1	1	1	31	69	1	1	1	32	68	1	1	1
Goewey	51	74	1	1	1	50	71	1	1	1	51	70	1	1	1	51	71	1	1	1	50	71	1	1	1
Gilman	74	150	1	1	1	76	141	1	1	1	77	141	1	1	1	77	140	1	1	1	77	141	1	1	1
Total	766	791	6	5	27	785	752	6	5	26	791	747	4	5	25	794	743	5	4	25	796	747	6	5	23

PAGE COUNTY.

Valley	96	130	3	3	9	92	128	3	3	8	92	128	4	3	8	93	128	3	3	8	92	128	3	3	8	
Douglas	123	19	2	1	2	122	18	3	1	2	122	18	3	1	2	123	18	3	1	2	121	20	3	1	2	
Fremont	113	39	2	1	2	114	38	1	1	1	113	38	2	1	1	113	38	1	1	1	114	38	1	1	2	
Pierce	155	125	11	3	3	155	124	11	3	4	157	123	12	3	4	157	124	11	3	4	157	124	11	3	4	
Grant	82	80	3	1	6	82	80	3	1	7	83	80	3	1	6	83	80	3	1	5	83	80	3	1	5	
Shenandoah—																										
First ward	71	82	1	1	1	71	79	1	1	1	71	79	1	1	1	71	79	1	1	1	70	79	1	1	1	
Second ward	140	89	1	3	5	139	86	1	3	5	139	85	1	3	4	139	83	1	3	4	139	84	1	3	4	
Third ward	173	131	5	15	174	125	1	5	14	174	125	2	5	14	175	121	2	5	14	176	123	1	5	12		
Tarkio	124	69	3	4	123	69	3	4	125	67	3	4	125	67	3	4	125	67	3	4	124	68	3	4	4	
Nodaway	111	112	4	1	5	111	111	3	1	6	112	111	3	1	5	113	111	3	2	4	112	110	3	1	4	
Yorktown	41	49	1	2	42	49	1	1	42	49	1	42	49	1	41	49	1	1	42	49	1	42	49	1	1	
Clarinda—																										
First ward	120	54	3	1	9	118	52	3	1	9	119	51	3	1	9	119	52	3	1	7	119	53	3	1	6	
Second ward	108	34	2	2	5	108	33	1	2	5	108	32	1	2	4	108	33	1	2	4	108	34	1	2	4	
Third ward	133	56	3	1	1	136	51	3	1	1	135	51	3	1	1	136	51	3	1	1	135	51	3	1	1	
Fourth ward	87	28	3	2	7	84	28	3	2	7	84	28	3	2	7	84	28	3	2	7	84	28	3	2	7	
Nebraska	60	96	4	3	3	59	96	4	3	3	60	95	4	3	3	60	95	4	3	3	60	95	4	3	3	
East River	100	102	1	1	3	100	101	1	1	3	100	101	1	1	3	100	100	1	1	3	100	100	1	1	3	
Harlan	127	48	3	7	126	49	4	7	126	49	4	7	126	49	4	7	126	49	4	7	126	48	4	7	3	
Lincoln	157	93	2	21	157	92	2	21	156	92	2	22	155	92	2	22	155	92	2	22	157	91	2	22	22	
Morton	59	64	3	2	3	62	63	3	2	3	62	63	3	2	1	62	62	3	2	1	62	62	3	2	1	
Washington	110	62	1	4	110	63	1	4	110	63	1	4	110	63	1	4	110	63	1	4	110	63	1	4	4	
Colfax	127	65	2	1	32	126	67	2	1	28	126	66	3	1	28	127	67	2	1	29	125	67	3	2	27	
Amity	148	54	2	1	74	150	55	1	1	71	150	55	1	1	69	150	55	1	1	69	152	55	1	1	68	
Buchanan	102	97	11	1	7	105	95	12	1	5	106	98	14	1	5	106	95	12	1	5	106	95	12	1	5	
Total	3674	1778	65	28	230	2676	1752	69	27	219	2682	1747	76	26	213	2686	1740	69	29	210	2684	1745	69	29	204	

Kremer, Socialist labor, 3.

PALO ALTO COUNTY.

VOTING PRECINCTS.	GOVERNOR.					LIEUTENANT-GOVERNOR.					JUDGE SUPREME COURT.					SUPERINTEND-ENT PUBLIC INSTRUCTION.					RAILROAD COMMISSIONER.					
	Shaw.	White.	Lloyd.	Oligitt.	Leland.	Millman.	Plummer.	Perkins.	Mallory.	Atwood.	Waterman.	Kinne.	Lowenberg.	Babb.	Hellyer.	Barrett.	Rinehart.	Carter.	Knoepfer.	Dunham.	Davidson.	Crane.	Griffith.	Dey.	Coates.	
Booth.....	41	19	41	
Ellington.....	19	
Emmetsburg.....	93	
Fairfield.....	21	
Fern Valley.....	24	56	
Freedom.....	45	49	1	
Great Oak.....	23	
Highland.....	17	137	18	
Independence.....	45	39	
Lost Island.....	20	
Nevada.....	15	
Rush Lake.....	32	30	..	1	
Silver Lake.....	13	21	
Vernon.....	45	
North Walnut.....	51	27	2	
South Walnut.....	16	
West Bend.....	101	134	..	1	4	103	
Emmetsburg—																										
First ward.....	76	39	19	74	
Second ward.....	79	..	1	79	
Third ward.....	35	65	35	
Fourth ward.....	35	29	1	
Total.....	1278	1414	33	6	41	1301	1354	34	7	43	1307	1343	26	9	41	1305	1332	36	7	41	1303	1345	36	8	40	

Kremer, Socialist labor, 2.

PLYMOUTH COUNTY.

Garfield.....	172	94	2	1	13	172	91	3	1	12	176	91	1	12	175	89	2	1	12	176	86	2	1	12	
Elkborn.....	61	40	2	62	33	4	62	36	62	36	4	62	36	10
Lincoln.....	48	44	24	..	4	48	43	4	48	41	48	41	4	48	43	23

Hungerford.....	56	55	3	1	...	57	55	2	1	...	59	53	2	1	...	57	54	2	1	...	58	54	3	1	...
Perry.....	30	26	1	1	...	29	28	1	1	...	29	28	1	1	...	30	25	1	1	...	29	26	1	1	...
Hancock.....	24	14	4	1	...	25	13	4	4	...	25	13	4	4	...	25	13	4	4	...	25	13	4	4	...
Henry.....	40	69	1	2	...	42	66	1	2	...	41	66	1	2	...	41	66	1	2	...	41	68	1	2	...
Union.....	73	58	2	2	6	75	55	2	3	6	74	55	2	3	6	76	55	2	3	6	76	55	2	3	6
Stanton.....	55	74	6	6	6	56	70	6	6	6	56	70	1	1	6	56	70	6	6	6	56	70	6	6	6
Plymouth.....	85	80	1	1	1	86	77	1	1	1	85	76	1	1	2	86	76	1	1	1	86	76	1	1	1
Liberty.....	48	63	1	2	...	51	60	1	2	...	51	59	2	2	...	51	59	2	2	...	51	59	2	2	...
Sioux.....	51	31	18	2	1	51	29	30	2	1	51	30	19	2	1	51	29	20	2	1	51	31	19	2	...
Remsen.....	104	202	10	1	1	107	193	1	11	1	108	191	1	11	1	108	190	10	1	106	190	9	10	1	1
Marion.....	27	28	2	1	1	27	25	2	1	1	27	27	2	1	1	28	24	2	1	1	27	27	2	1	1
America.....	58	78	2	2	1	54	74	2	2	1	56	72	2	2	1	56	73	2	2	1	56	73	2	2	1
Washington.....	72	42	1	1	1	71	42	1	1	1	72	41	1	1	1	72	40	1	1	1	67	45	2	1	1
Johnson.....	60	48	1	1	3	59	46	2	2	3	60	46	2	2	3	59	46	2	2	3	59	47	2	2	3
Westfield.....	67	45	2	1	1	67	45	2	1	1	67	45	2	1	1	67	45	2	1	1	67	45	2	1	1
Meadow.....	37	64	1	1	1	38	63	1	1	1	38	62	1	1	1	38	63	1	1	1	38	62	1	1	1
Fredonia.....	37	84	1	1	1	38	82	1	1	1	38	82	1	1	1	38	82	1	1	1	38	82	1	1	1
Elgin.....	78	85	1	1	1	78	83	1	1	1	78	83	1	1	1	78	82	1	1	1	76	85	1	1	1
Grant.....	63	43	2	2	2	62	44	2	2	2	63	43	2	2	2	63	44	2	2	2	62	43	2	2	2
Preston.....	42	42	1	1	1	43	40	1	1	1	43	39	1	1	1	43	39	1	1	1	43	39	1	1	1
Portland.....	174	106	3	5	176	102	3	7	175	102	4	5	175	102	4	1	4	1	4	176	102	4	5	176	102
Le Mars.....	159	164	2	5	3	164	154	2	4	2	167	148	1	5	2	166	151	2	5	2	166	147	1	5	2
First ward.....	144	112	2	2	2	153	99	3	3	3	148	101	2	3	3	148	99	2	3	3	150	100	2	2	2
Second ward.....	173	165	4	3	7	177	160	4	3	6	175	161	4	3	6	175	159	3	5	6	175	161	3	3	6
Third ward.....																									
Total.....	2035	2026	85	35	61	2068	1945	82	35	63	2074	1926	90	37	61	2074	1922	89	37	60	2072	1918	82	34	58

Kremer, Socialist labor, 2.

POCAHONTAS COUNTY.

Belleville.....	33	64	2	2	38	61	1	40	59	1	39	60	1	39	60	1	39	60	1	39	60	1	39	60
Cedar.....	176	173	2	3	177	162	3	178	159	4	179	159	3	177	158	3	177	158	3	177	158	3	177	158
Colfax.....	59	51	1	1	59	49	1	60	47	1	59	47	1	60	47	1	59	47	1	60	47	1	60	47
Clinton.....	247	136	1	8	261	116	8	266	110	8	265	111	8	263	113	8	263	113	8	263	113	8	263	113
Center.....	74	114	3	3	75	112	4	75	113	3	75	113	3	75	113	3	75	113	3	75	113	3	75	113
Des Moines.....	102	46	1	1	103	44	1	103	42	1	102	44	1	102	44	1	102	44	1	102	44	1	102	44
Dover.....	28	107	3	3	29	104	3	30	102	3	29	103	3	29	103	3	29	103	3	29	103	3	29	103
Grant.....	55	72	2	2	57	72	2	57	70	2	57	70	2	57	70	2	57	70	2	57	70	2	57	70
Lake No. 1.....	20	75	1	1	26	66	1	28	66	1	25	67	1	26	65	1	26	65	1	26	65	1	26	65
Lincoln.....	27	33	1	1	31	78	1	33	76	1	33	76	1	32	77	1	32	77	1	32	77	1	32	77
Lizard.....	23	29	1	1	25	80	1	27	79	1	26	79	1	27	80	1	27	80	1	27	80	1	27	80
Lake No. 2.....	20	22	1	1	22	19	1	22	19	1	22	19	1	22	19	1	22	19	1	22	19	1	22	19
Marshall.....	45	69	3	1	47	66	3	48	64	3	49	64	3	48	65	3	48	65	3	48	65	3	48	65

POCAHONTAS COUNTY—CONTINUED.

VOTING PRECINCTS.	GOVERNOR.					LIEUTENANT-GOVERNOR.					JUDGE SUPREME COURT.					SUPERINTENDENT PUBLIC INSTRUCTION.					RAILROAD COMMISSIONER.				
	Shaw.	White.	Lloyd.	Cliggett.	Leland.	Millman.	Plummer.	Perkins.	Mallory.	Atwood.	Waterman.	Kinne.	Lewenberg.	Babb.	Hellyer.	Barrett.	Rinehart.	Carter.	Knoepfer.	Dunham.	Davidson.	Orane.	Griffith.	Dey.	Coates.
Powhattan.....	129	58	1	...	24	139	47	7	...	24	137	48	7	...	24	138	47	7	...	24	137	47	7	...	24
Sherman.....	73	58	1	74	57	1	74	48	1	77	57	74	57
Swan Lake.....	135	133	1	...	5	138	126	1	...	5	139	125	1	...	5	140	124	1	...	5	138	125	1	...	5
Washington.....	118	52	4	...	1	118	52	4	...	1	118	52	4	...	1	118	50	4	...	1	118	50	4	...	1
Total.....	1364	1401	25	...	51	1419	1311	25	...	51	1433	1288	25	...	51	1428	1290	25	...	50	1425	1293	25	...	50

POLK COUNTY.

Allen.....	56	69	1	57	67	1	56	62	1	57	61	1	57	61	1	
Beaver.....	189	117	3	...	3	190	114	3	...	4	189	115	3	...	4	189	116	3	...	3	189	115	3	...	4	
Bloomfield.....	94	83	1	1	11	100	79	1	1	2	104	79	1	1	5	103	78	11	1	6	106	77	1	1	5	
Camp—																										
First precinct.....	66	48	4	1	1	67	47	4	1	1	67	47	4	...	1	67	47	4	1	1	66	47	4	1	1	
Second precinct.....	74	133	9	1	1	73	133	5	1	1	72	134	8	1	1	72	135	8	1	1	72	134	8	1	1	
Clay.....	125	89	7	127	86	7	127	85	7	126	86	7	127	86	6	
Crocker.....	143	98	4	2	7	144	97	3	2	8	146	96	3	2	7	134	97	3	2	9	146	96	3	2	8	
Delaware.....	70	19	7	...	4	69	19	7	...	4	68	20	7	...	4	69	20	7	...	4	69	19	7	...	4	
Douglas.....	115	68	6	117	66	5	117	66	5	116	66	4	117	66	5	
Des Moines—																										
First ward—																										
First precinct.....	43	30	...	1	1	41	30	...	1	1	43	29	...	1	1	45	38	...	1	1	44	27	...	1	1	
Second precinct.....	232	107	2	4	18	233	98	2	5	17	218	102	2	4	12	236	94	3	5	13	232	96	1	9	12	
Third precinct.....	279	163	2	5	65	289	153	2	6	58	290	158	2	4	52	294	152	2	7	53	295	152	3	9	46	
Fourth precinct.....	213	132	3	3	63	217	129	3	4	49	218	138	4	3	40	227	126	4	3	41	223	127	4	7	40	
Second ward—																										
First precinct.....	170	150	1	1	11	177	136	1	3	10	177	135	1	2	10	174	135	1	4	11	176	135	1	4	10	
Second precinct.....	310	154	1	313	148	2	311	303	166	...	2	314	147	5	23	317	151	...	2	21
Third precinct.....	257	182	7	3	48	257	175	6	4	44	261	174	6	4	42	262	172	6	5	38	260	174	5	4	39	

POLK COUNTY—CONTINUED.

VOTING PRECINCTS.	GOVERNOR.					LIEUTENANT-GOVERNOR.					JUDGE SUPREME COURT.					SUPERINTENDENT PUBLIC INSTRUCTION.					RAILROAD COMMISSIONER.				
	Shaw.	White.	Lloyd.	Oliggett.	Leland.	Millman.	Plummer.	Perkins.	Mallory.	Atwood.	Waterman.	Kinne.	Lowenberg.	Babb.	Helyer.	Barrett.	Rinehart.	Carter.	Knoepfer.	Dunham.	Davidson.	Crane.	Griffith.	Dey.	Coates.
Webster—																									
First precinct.....	72	49	1	74	47	1	74	46	2	74	46	2	74	46	2
Second precinct.....	68	64	69	63	67	64	67	64	67	64
Total.....	7296	5755	128	73	578	7430	5486	125	89	532	7379	5579	127	83	482	7454	5442	136	108	480	7447	5429	130	139	456

Kremer, Socialist labor, 37.

POTTAWATTAMIE COUNTY.

Belknap.....	244	127	3	1	25	244	124	4	1	25	246	123	4	1	23	244	124	4	1	23	245	123	4	1	23
Boomer.....	83	97	4	4	1	83	94	6	4	1	83	94	6	4	1	83	94	5	5	1	83	94	5	5	1
Carson.....	143	106	142	107	143	105	1	144	104	143	104
Center.....	113	49	3	1	2	113	49	3	1	2	113	49	3	1	2	113	49	3	1	3	113	49	4	1	3
Crescent.....	70	96	19	4	1	71	94	21	4	1	71	94	21	4	1	71	94	21	4	1	71	94	21	4	1
Garner.....	113	127	6	2	1	115	123	3	3	1	114	126	6	6	1	114	126	4	4	1	114	126	3	3	1
Grove.....	111	62	3	1	2	112	62	3	1	1	112	61	4	1	1	112	62	4	1	1	112	62	3	2	1
Hardin.....	74	72	5	73	69	5	75	70	5	75	69	5	75	69	5
Hazel Dell.....	95	121	1	1	1	96	99	1	1	1	97	97	1	1	1	97	98	1	1	1	97	98	1	1	1
James.....	98	62	3	99	62	3	99	62	3	99	62	3	99	62	3
Keg Creek.....	72	67	3	2	...	74	65	3	73	65	3	73	65	3	73	65	3
Knox.....	241	284	1	17	...	246	276	1	17	...	246	281	1	14	...	246	280	1	16	...	244	274	1	16	...
Layton.....	179	175	...	1	...	181	168	180	173	177	174	180	169
Lewis.....	95	106	3	95	103	3	97	101	3	95	104	3	98	102	3
Lincoln.....	59	83	1	1	1	63	79	1	1	1	63	79	1	1	1	63	79	1	1	1	62	79	1	1	1
Macedonia.....	100	111	2	...	3	101	111	2	...	3	101	111	2	...	3	101	111	2	...	3	101	110	2	...	3
Minden.....	75	116	4	1	1	76	115	4	77	114	4	...	1	77	114	4	...	1	76	115	4	...	1
Neola.....	109	163	18	2	...	103	103	19	109	106	21	1	...	109	107	20	1	...	108	104	21
Norwalk.....	74	101	6	73	107	7	73	107	6	1	...	73	109	6	1	...	73	107	7
Pleasant.....	55	81	...	8	...	53	78	...	9	...	52	78	...	8	...	57	79	...	8	...	58	78	...	8	...
Rockford.....	66	122	3	1	...	68	119	4	1	...	68	119	4	1	...	68	119	4	1	...	67	120	4	1	...

Silver Creek.....	79	67	4	...	1	79	67	4	...	1	80	66	3	...	1	80	66	4	...	1	80	65	4	...	1
Valley.....	116	129	3	1	...	115	128	3	1	...	120	126	3	1	...	119	127	3	1	...	121	126	3	1	...
Washington.....	73	79	3	73	79	3	73	78	3	73	79	3	73	79	3
Waveland.....	96	64	4	...	1	98	59	4	...	1	98	59	4	...	1	98	60	4	...	1	98	60	4	...	1
Wright.....	99	42	1	2	4	99	42	1	1	4	99	42	1	1	4	99	44	1	1	3	98	44	1	1	3
York.....	52	69	4	1	1	53	65	6	1	1	54	64	7	1	1	53	66	5	1	1	52	66	6	1	1
Council Bluffs—																									
First ward—																									
First precinct.....	142	191	3	4	1	144	187	3	3	5	142	187	3	3	2	143	187	3	3	2	143	187	2	3	2
Second precinct.....	184	193	10	7	5	190	188	9	6	5	188	190	9	6	3	190	189	9	5	3	188	189	8	6	3
Second ward—																									
First precinct.....	219	142	5	8	2	220	138	5	8	2	221	137	5	8	2	221	136	5	9	2	223	136	4	9	2
Second precinct.....	183	146	7	5	1	185	138	7	6	1	190	136	6	4	1	192	133	6	5	1	189	135	6	6	1
Third ward—																									
First precinct.....	193	123	1	1	2	198	118	...	2	2	197	116	1	1	2	194	118	2	2	2	197	117	1	2	2
Second precinct.....	179	124	4	8	4	179	119	4	8	4	181	119	4	9	1	182	117	1	8	2	182	118	4	9	1
Fourth ward—																									
First precinct.....	188	98	2	11	3	187	95	3	13	3	187	97	3	10	3	188	94	3	11	3	187	94	3	13	3
Second precinct.....	118	147	2	1	1	120	138	3	1	1	121	137	3	1	1	121	138	3	1	1	121	137	4	1	1
Fifth ward—																									
First precinct.....	252	180	5	5	2	254	173	9	5	2	255	174	9	5	1	257	170	8	5	1	255	173	8	5	1
Second precinct.....	137	146	1	4	...	137	142	3	3	...	140	129	3	3	...	140	138	4	4	...	139	138	3	4	...
Sixth ward—																									
First precinct.....	194	164	6	2	...	193	161	6	2	...	192	160	6	2	1	193	157	6	2	1	192	158	6	2	1
Second precinct.....	3	21	7	5	20	7	7	18	7	7	18	7	7	18	7
Kane (outside city).....	16	7	...	1	...	16	7	...	1	...	16	7	...	1	...	16	7	...	1	...	16	7	...	1	...
Total.....	4792	4465	190	107	79	4838	4336	180	109	81	4859	4318	181	102	71	4858	4327	170	110	71	4852	4311	180	115	68

Kremer, Socialist labor, 15.

POWESHIEK COUNTY.

Jefferson.....	74	104	4	74	104	4	74	104	...	4	...	74	104	4	74	104	4
Madison.....	54	74	59	70	58	71	58	70	58	69
Sheridan.....	76	64	2	3	2	72	60	3	4	2	72	61	3	4	2	72	61	3	4	2	72	61	3	4	1
Chester.....	73	56	1	...	13	74	55	1	...	10	73	55	1	...	9	75	57	1	...	6	73	56	1
Grinnell.....	89	73	6	...	8	90	72	5	9	9	91	68	5	...	9	90	71	5	...	9	91	70	5	...	9
Grinnell—																									
First ward.....	95	33	2	7	42	108	34	2	7	25	114	39	2	8	15	109	34	2	15	16	113	34	3	10	17
Second ward.....	128	65	3	2	19	134	63	3	2	14	136	65	3	3	10	135	64	3	2	9	134	66	3	2	9
Third ward.....	82	70	...	1	15	81	67	...	1	14	81	68	...	1	14	79	67	...	1	14	79	68	...	1	14
Fourth ward.....	130	58	1	6	25	133	57	7	1	20	135	58	1	6	18	135	57	1	7	17	136	56	1	6	15
Malcom.....	114	125	1	7	1	117	120	1	7	...	118	119	1	8	...	117	117	1	8	...	119	117	1	8	...
Bear Creek.....	254	125	3	2	15	263	120	2	2	10	261	121	2	2	7	263	121	2	2	7	262	120	3	2	7

POWESHIEK COUNTY--CONTINUED.

VOTING PRECINCTS.	GOVERNOR.					LIEUTENANT-GOVERNOR.				JUDGE SUPREME COURT.				SUPERINTENDENT PUBLIC INSTRUCTION.				RAILROAD COMMISSIONER.							
	Shaw.	White.	Lloyd.	Oligitt.	Leland.	Millman.	Plummer.	Perkins.	Mallory.	Atwood.	Waterman.	Kinne.	Lowenberg.	Babb.	Hellyer.	Barrett.	Rinehart.	Carter.	Knoepfler.	Dunham.	Davidson.	Crane.	Griffith.	Dey.	Coates.
Warren.....	76	113	1	2	2	79	112	1	1	80	112	1	2	2	80	113	1	2	2	80	112	1	2	2	2
Lincoln.....	88	91	3	3	2	87	87	3	10	87	87	10	10	10	88	88	87	2	2	88	88	87	1	1	2
Scott.....	92	41	1	1	1	89	41	1	1	88	42	1	2	2	90	90	87	2	2	88	87	1	1	1	2
Pleasant.....	83	58	1	2	2	92	56	1	2	92	55	1	2	2	92	55	1	2	2	92	56	1	2	2	2
Washington.....	50	89	1	1	1	50	87	1	2	52	87	1	2	2	52	87	1	2	2	52	87	1	2	2	2
Sugar Creek.....	85	164	1	1	1	86	162	1	1	87	161	1	1	1	87	162	1	1	1	87	161	1	1	1	1
Union.....	76	75	3	1	1	76	73	4	1	77	72	4	1	1	77	73	4	1	1	76	76	4	1	1	1
Jackson.....	346	175	1	1	12	346	168	2	12	348	166	2	11	11	349	164	11	11	11	348	164	2	2	2	11
Deep River.....	177	107	2	2	2	175	105	2	2	177	104	2	2	2	177	105	2	2	2	176	104	2	2	2	2
Total.....	2232	1760	29	40	183	2295	1713	38	44	146	2312	1715	26	47	116	2309	1710	31	51	111	2308	1706	33	45	112

Kremer, Socialist labor, 2.

RINGGOLD COUNTY.

Union.....	83	79	12	3	84	77	12	3	84	77	12	3	3	84	77	12	3	3	84	77	12	3	3	3	3
Tingley.....	162	70	2	2	162	69	2	2	162	69	2	2	2	162	69	2	2	2	162	69	2	2	2	2	2
Knowlton.....	72	72	2	2	73	68	2	2	72	68	2	2	2	72	68	2	2	2	72	68	2	2	2	2	2
Shannon.....	54	24	1	1	54	23	1	1	55	23	1	1	1	54	23	1	1	1	55	23	1	1	1	1	1
Lincoln.....	61	63	9	2	61	63	9	2	61	63	9	2	2	61	63	9	2	2	61	63	9	2	2	2	2
Grant.....	87	48	2	2	89	46	2	2	88	46	2	2	2	88	46	2	2	2	89	46	2	2	2	2	2
Washington.....	61	40	2	2	61	39	2	2	61	39	2	2	2	61	39	2	2	2	61	39	2	2	2	2	2
Diagonal.....	63	50	1	1	63	59	1	1	63	59	1	1	1	63	59	1	1	1	63	59	1	1	1	1	1
Liberty.....	89	56	1	1	89	55	1	1	89	55	1	1	1	89	55	1	1	1	89	55	1	1	1	1	1
Monroe.....	100	53	3	3	101	51	3	3	101	51	3	3	3	101	51	3	3	3	101	51	3	3	3	3	3
Athens.....	148	104	4	1	148	102	3	1	149	103	3	3	3	149	103	3	3	3	147	104	3	3	3	3	3
Poe.....	80	47	1	1	81	46	1	1	81	46	1	1	1	81	46	1	1	1	81	46	1	1	1	1	1
Mt. Ayr.....	271	90	6	5	270	90	6	5	268	87	6	5	6	271	85	6	5	6	271	85	6	5	6	6	6
Rice.....	100	72	2	2	101	71	2	2	100	72	2	2	2	101	71	2	2	2	101	71	2	2	2	2	2
Benton.....	83	110	3	1	83	109	3	1	83	109	3	1	1	83	109	3	1	1	83	109	3	1	1	1	1

Clinton.....	105	58	3	...	5	104	58	3	...	5	104	58	3	...	5	104	58	3	...	5	103	58	3	...	5
Middle Fork.....	55	50	2	...	1	56	49	2	...	1	56	49	2	...	1	56	48	2	...	1	56	48	2	...	1
Lot's Creek.....	82	41	5	...	6	82	40	5	...	6	82	40	5	...	6	83	40	5	...	6	83	40	5	...	6
Riley.....	64	33	1	64	30	1	65	31	1	64	31	1	64	31	1
Total.....	1820	1169	64	11	78	1826	1145	64	11	79	1825	1145	66	10	76	1828	1141	65	13	74	1825	1141	66	11	75

Kremer, Socialist labor, 1.

SAC COUNTY.

Douglas.....	68	38	1	...	1	69	35	1	...	1	69	34	1	...	1	69	34	1	...	1	69	34	1	...	1
Delaware.....	63	45	1	1	5	64	43	1	1	5	64	41	1	1	6	64	42	1	1	5	64	40	1	1	5
Eden.....	49	26	3	49	26	3	49	26	3	49	26	3	49	26	3
Eureka.....	150	64	1	...	20	149	62	1	...	20	150	61	2	...	19	149	63	1	...	19	149	62	1	...	20
Cook.....	49	30	4	49	29	4	49	29	4	49	29	4	49	29	4
Boyer Valley.....	129	112	4	...	21	120	111	4	...	21	121	110	5	...	22	121	110	5	...	22	121	110	5	...	22
Jackson.....	300	215	3	...	20	304	208	3	...	19	307	206	2	...	19	307	205	2	...	19	306	206	2	...	18
Cedar.....	63	89	1	1	4	68	82	2	1	4	68	82	2	1	4	69	81	2	1	4	67	83	2	1	4
Coon Valley.....	60	87	1	2	61	85	...	2	61	85	...	1	1	60	85	...	1	1	61	85	...	1	1
Wall Lake.....	172	80	2	...	13	178	75	2	...	13	180	75	1	...	13	180	74	1	...	13	179	72	1	...	13
Clinton.....	66	31	2	65	30	2	65	30	2	65	30	2	65	30	2
Richland.....	222	101	...	2	7	226	95	...	1	7	226	94	...	1	7	227	94	...	1	7	228	94	...	1	7
Wheeler.....	96	25	5	2	1	101	20	4	2	1	100	20	4	2	1	100	20	4	2	1	100	20	4	2	1
Levey.....	116	85	1	123	82	1	123	78	1	122	77	2	122	78	1
Viola.....	68	93	1	...	3	67	91	1	...	3	69	91	1	...	3	69	91	1	...	3	69	91	1	...	3
Sac.....	104	113	1	1	3	105	110	1	1	3	103	109	1	1	4	105	107	1	1	4	103	110	1	1	3
Total.....	1775	1234	21	8	109	1798	1184	21	8	106	1804	1171	21	7	109	1806	1168	21	6	108	1801	1170	20	7	107

Kremer, Socialist labor, 1.

SCOTT COUNTY.

Davenport city—																									
First ward—																									
First precinct.....	22	22	...	7	...	22	21	...	7	...	23	21	...	6	...	17	20	...	7	...	22	20	...	8	...
Second precinct.....	149	171	...	55	1	151	162	...	56	1	160	154	...	54	1	146	162	...	60	1	148	156	...	62	1
Second ward—																									
First precinct.....	159	274	3	107	...	159	265	3	101	...	178	254	3	96	...	155	265	3	107	...	159	258	3	108	...
Second precinct.....	106	131	3	41	1	108	126	2	44	...	121	118	1	40	1	111	126	1	42	1	107	123	1	44	1
Third ward—																									
First precinct.....	285	320	2	196	2	285	300	2	202	2	340	285	2	170	2	283	300	2	202	2	283	300	2	201	2
Second precinct.....	167	92	1	38	1	166	92	...	37	1	180	85	...	32	1	166	89	1	38	1	166	87	1	39	1
Fourth ward—																									
First precinct.....	281	234	2	155	3	284	202	2	165	3	348	186	1	125	3	282	198	6	171	3	284	199	3	170	3
Second precinct.....	173	155	1	33	3	171	152	1	34	3	184	141	1	33	3	171	146	1	37	3	172	144	1	38	3

IOWA OFFICIAL REGISTER.

SCOTT COUNTY—CONTINUED.

VOTING PRECINCTS.	GOVERNOR.					LIEUTENANT-GOVERNOR.				JUDGE SUPREME COURT.				SUPERINTENDENT PUBLIC INSTRUCTION.				RAILROAD COMMISSIONER.							
	Shaw.	White.	Lloyd.	Cliggitt.	Leland.	Milliman.	Plummer.	Perkins.	Mallory.	Atwood.	Waterman.	Kinne.	Lowenberg.	Babb.	Hellyer.	Barrett.	Einehart.	Carter.	Knoepfler.	Dunham.	Davidson.	Crane.	Griffith.	Dey.	Coates.
Fifth ward—																									
First precinct.....	248	263	4	61	3	347	377	4	62	3	296	258	4	38	3	249	135	4	60	4	245	176	4	85	
Second precinct.....	311	85	1	21	13	309	84	1	21	11	337	78	1	14	10	311	80	1	24	10	308	82	1	10	
Sixth ward—																									
First precinct.....	304	113	1	43	6	301	114	1	44	6	323	107	2	32	4	301	111	2	45	6	297	103	3	5	
Second precinct.....	203	87	1	45	2	202	79	1	12	3	208	72	1	12	3	203	82	1	23	3	197	77	1	5	
Allen's Grove.....	73	70	1	20	3	75	57	1	29	3	72	53	1	41	3	73	75	1	23	3	73	55	1	3	
Blue Grass.....	91	79	1	20	4	92	76	1	34	4	95	72	1	12	3	91	74	1	24	4	91	75	1	3	
Buffalo.....	153	124	1	24	6	154	123	1	33	4	163	120	1	12	4	157	121	1	24	5	156	120	1	3	
Butler.....	23	28	3	13	3	29	26	3	13	3	30	25	3	13	3	23	23	3	13	4	23	24	2	4	
Cleona.....	30	55	3	31	3	30	55	3	30	3	31	53	3	30	3	30	53	3	33	3	29	53	1	3	
Davenport—																									
First precinct.....	125	88	3	30	1	125	85	3	39	1	135	80	3	36	3	123	86	3	39	1	126	86	3	3	
Second precinct.....	58	46	2	30	3	58	43	2	12	1	60	41	3	12	3	56	43	3	30	3	57	43	2	3	
Hickory Grove.....	77	23	3	15	3	77	27	3	25	3	78	23	3	12	3	77	23	3	12	3	76	26	3	3	
Le Claire.....	186	133	1	12	10	185	127	1	10	10	188	127	1	9	10	185	128	1	11	10	185	126	1	10	
Liberty.....	76	61	1	24	3	75	61	1	3	3	79	58	1	21	3	75	63	1	24	3	75	61	1	3	
Lincoln.....	65	60	1	40	3	64	59	1	3	3	64	57	1	42	3	63	59	1	43	3	64	61	1	3	
Pleasant Valley.....	64	34	3	1	1	65	30	3	1	1	64	30	3	20	1	63	29	3	1	1	64	30	3	1	
Princeton.....	127	103	5	3	3	124	95	1	5	12	130	93	1	5	12	131	95	1	3	3	131	95	1	3	
Rockingham.....	20	26	3	3	3	20	26	3	3	3	20	26	3	3	3	19	26	3	3	3	19	25	3	3	
Sheridan.....	123	107	1	40	3	123	100	1	41	12	129	96	1	40	12	123	101	1	44	12	123	101	1	3	
Winfield.....	62	116	13	3	3	64	111	13	3	3	62	108	13	3	3	65	109	13	3	3	64	109	13	3	
Total.....	3824	3244	31	*	69	3833	3097	29	*	65	4171	2952	28	*	62	3820	3064	35	*	67	3824	3034	32	*	64

* Cliggitt, 1,231; Mallory, 1,242; Babb, 1,089; Knoepfler, 1,267; Dey, 1,233. Kremer, Socialist labor, 338.

SHELBY COUNTY.

Jefferson	106	107	1	...	106	105	2	...	107	104	2	...	107	103	2	...	107	104	2	...				
Grealey	94	85	3	...	97	78	4	...	99	78	4	...	99	78	4	...	100	78	4	...				
Union	82	177	1	1	2	91	188	1	1	2	90	170	1	1	2	91	168	1	1	2				
Grove	57	87	3	...	59	86	3	...	59	86	3	...	59	86	3	...	59	86	3	...				
Washington	62	128	8	...	63	125	8	...	63	125	8	...	64	124	8	...	63	125	8	...				
Westphalia No. 1	33	118	33	118	33	117	33	117	33	116				
Westphalia No. 2	4	132	4	132	4	132	4	132	4	132				
Douglas	89	97	14	...	94	90	14	...	93	91	14	...	93	92	14	...	93	92	14	...				
Polk	71	76	9	...	72	74	9	...	74	73	9	...	73	73	9	...	73	73	9	...				
Jackson	75	106	3	...	76	102	6	...	76	101	6	...	76	101	6	...	75	101	6	...				
Harlan	101	73	102	73	100	71	101	72	100	72				
Harlan city—																								
First ward	104	76	1	...	105	75	1	...	105	74	1	...	105	74	1	...	104	75	1	...				
Second ward	62	72	1	2	3	64	71	1	2	3	66	71	1	2	3	66	71	1	2	3				
Third ward	56	55	1	...	60	51	1	...	59	52	1	...	59	52	1	...	59	52	1	...				
Fourth ward	69	48	...	3	70	48	...	3	69	49	...	3	71	47	...	3	67	48	...	4				
Lincoln	78	102	1	4	71	99	1	4	72	98	1	3	72	99	1	3	72	98	1	3				
Cass	90	136	4	...	91	135	4	...	89	139	4	...	89	137	4	...	89	138	4	...				
Shelby	206	158	5	...	214	127	1	9	210	136	1	3	212	132	1	6	212	131	1	6				
Fairview	81	91	2	...	82	90	2	...	82	90	2	...	82	91	2	...	83	90	2	...				
Monroe	120	87	2	1	121	86	2	1	120	87	2	1	120	87	2	1	121	86	2	1				
Clay	91	91	91	90	93	89	91	90	92	89				
Total	1731	2080	53	10	15	1768	2023	59	15	1759	1901	58	9	15	1767	2026	58	12	14	1757	2027	59	11	14

Kremer, Socialist labor, 5.

SIoux COUNTY.

Buncombe	121	64	1	...	120	63	1	...	120	62	1	...	122	62	1	...	122	60	1	...
Capel	104	27	2	...	102	27	2	...	102	27	2	...	102	27	2	...	104	25	2	...
Center	64	19	3	...	64	19	3	...	64	19	3	...	65	18	3	...	65	18	3	...
Eagle	54	25	1	...	53	25	1	...	53	25	1	...	53	25	1	...	53	25	1	...
East Orange	22	144	1	...	22	139	1	...	22	140	1	...	22	140	1	...	22	139	1	...
Floyd	117	109	1	...	120	104	1	...	120	103	1	...	120	104	1	...	120	103	1	...
Garfield	29	42	1	...	28	41	2	...	29	40	2	...	29	40	2	...	29	40	2	...
Grant	67	84	1	...	68	77	1	...	67	78	1	...	68	77	1	...	70	75	1	...
Holland	287	103	3	19	293	95	4	15	291	97	4	13	292	94	3	16	293	93	3	15
Lincoln	151	112	...	2	156	105	...	2	157	103	...	2	157	102	...	1	182	87	...	1
Logan	111	81	1	...	118	73	2	1	116	73	2	1	115	74	2	1	118	73	2	1
Lynn	58	70	60	67	1	...	59	68	60	67	59	68
Nassau	147	178	2	3	150	167	6	3	154	160	6	3	151	168	3	3	150	170	2	3
Plato	73	33	2	...	72	32	2	...	72	32	2	...	73	32	2	...	73	32	2	...

SIoux COUNTY—CONTINUED.

VOTING PRECINCTS.	GOVERNOR.					LIEUTENANT-GOVERNOR.					JUDGE SUPREME COURT.					SUPERINTENDENT PUBLIC INSTRUCTION.					RAILROAD COMMISSIONER.				
	Shaw.	White.	Lloyd.	Cliggett.	Leland.	Millman.	Plummer.	Perkins.	Mallory.	Atwood.	Waterman.	Kinne.	Lowenberg.	Babb.	Hellyer.	Barrett.	Rinehart.	Carter.	Knoepfler.	Dunham.	Davidson.	Crane.	Griffith.	Dey.	Coates.
Reading	139	87	...	1	12	136	85	...	1	13	137	85	...	1	11	136	86	...	11	137	86	...	1	11	
Rock	160	121	161	113	...	1	1	162	111	...	2	...	159	110	...	3	168	103	
Settlers	84	81	1	88	73	...	2	1	87	74	1	1	...	88	73	1	1	70	73	1	1	1	
Sheridan	128	70	7	132	86	...	3	...	133	85	...	3	...	134	64	...	7	135	63	...	7	2	
Sherman	110	62	6	110	62	6	...	2	110	60	7	...	2	110	60	7	...	2	110	60	7	2	
Washington	46	38	1	47	36	...	1	1	47	36	...	1	1	47	36	...	1	47	36	...	1	1	
West Branch	193	46	1	1	...	194	44	...	2	...	177	60	1	1	2	193	44	1	2	192	45	1	2	1	
Welcome	95	24	95	23	96	22	96	22	95	23	
Total	2340	1620	24	28	45	2369	1536	34	36	38	2355	1540	35	24	46	2372	1525	32	28	46	2415	1495	32	33	42

Kremer, Socialist labor, 3.

STORY COUNTY.

Ames—	61	33	10	62	33	9	62	34	8	63	33	8	63	33	8
First ward	120	46	15	120	46	15	122	45	14	121	45	...	2	13	121	46	...	1	13
Second ward	62	53	1	...	7	62	53	1	...	7	63	51	1	...	7	63	51	1	...	7	62	51	1	...	7
Third ward	73	14	1	74	13	...	1	6	74	15	...	1	4	79	10	...	1	4	78	12	...	1	4
Fourth ward	104	54	1	...	5	103	52	5	104	52	1	...	5	102	52	5	103	52	1	...	5
Washington precinct	114	102	4	117	97	5	116	98	5	115	99	5	117	97	5
Collins	138	53	6	137	52	6	137	52	6	137	52	6	137	53	6
Franklin	76	46	3	76	45	3	76	45	3	76	45	3	76	45	3
Grant	264	19	264	18	264	18	265	17	264	17
Howard	196	185	1	1	12	195	184	1	13	195	184	1	1	14	196	183	1	1	14	195	183	1	1	14	
Indian Creek	201	102	3	201	99	...	1	3	202	97	1	1	3	202	97	...	2	3	203	97	...	1	3
Lafayette	112	53	3	...	2	112	53	3	...	2	112	53	3	...	2	112	53	3	...	2	112	53	3	...	2
Lincoln	98	41	97	40	96	40	1	95	41	96	40
Milford	101	42	4	101	42	4	100	42	1	...	4	100	42	4	100	42	4
Nevada—																									
First ward	101	42	4	101	42	4	100	42	1	...	4	100	42	4	100	42	4

Second ward.....	55	48	2	7	55	45	2	7	57	44	2	7	56	48	2	7	56	44	2	7					
Third ward.....	80	29	1	1	79	29	1	1	78	30	1	1	80	28	1	1	78	30	1	1					
Fourth ward.....	88	21	5	5	89	19	5	4	86	21	4	4	89	18	5	4	88	18	5	4					
Nevada precinct.....	68	53	2	5	67	53	2	5	68	52	2	5	68	52	2	5	68	52	2	5					
New Albany.....	115	78	2	1	117	74	2	3	116	74	4	4	118	74	2	4	116	74	2	4					
Palestine.....	249	22	5	5	250	20	5	5	250	20	2	5	250	20	4	5	250	20	4	5					
Richland.....	75	30	3	3	75	30	3	3	75	30	3	3	75	30	3	3	75	30	3	3					
Sherman.....	32	45	3	3	32	45	3	3	32	46	3	3	32	46	3	3	32	45	4	1					
Union.....	170	47	3	28	187	48	3	27	166	48	3	28	168	46	3	28	166	48	4	26					
Warren.....	97	29	3	3	94	29	3	3	93	30	3	3	94	29	3	3	95	25	3	3					
Total.....	2747	1245	17	6	130	2746	1217	18	4	128	2744	1221	20	4	128	2754	1205	18	8	126	2749	1207	19	8	123

Kremer, Socialist labor, 5.

TAMA COUNTY.

Geneseo.....	92	34	1	1	92	33	1	1	93	33	1	1	91	33	1	1	91	33	1	1					
Olark.....	184	152	1	1	184	150	1	1	185	150	1	1	184	151	1	1	185	150	1	1					
Onesida.....	70	81	3	1	69	91	3	1	69	92	3	1	69	91	4	1	70	92	3	1					
York.....	77	187	2	1	75	186	2	1	72	191	2	1	74	187	2	1	75	187	2	1					
Salt Creek.....	61	179	4	2	61	179	4	2	61	179	4	2	61	179	4	2	61	179	4	2					
Buckingham.....	45	64	3	3	45	64	3	3	45	64	3	3	45	64	3	3	45	64	3	3					
Perry.....	288	171	2	9	286	164	4	9	273	178	2	11	284	162	4	10	285	162	4	9					
Carroll.....	41	98	4	4	41	98	4	4	39	100	3	3	41	98	3	3	41	98	4	3					
Otter Creek.....	63	116	3	3	63	116	3	3	63	115	3	3	63	116	3	3	63	116	3	3					
Richland.....	91	93	1	1	90	92	1	1	90	92	1	1	90	91	1	1	90	92	1	1					
Grant.....	66	60	15	8	66	55	15	8	66	55	5	14	66	53	5	14	66	53	1	5					
Crystal.....	74	78	2	12	74	75	3	12	74	75	3	12	74	75	3	12	74	75	3	12					
Howard.....	106	85	3	3	106	86	3	3	107	88	2	2	107	86	2	2	107	86	3	2					
Toledo.....	375	194	4	55	384	183	3	46	374	207	1	3	40	385	192	3	43	384	194	1	4	41			
Tama.....	17	9	1	1	17	9	1	1	16	11	1	1	17	9	1	1	17	9	1	1					
Tama City -																									
First ward.....	57	122	5	5	59	114	5	5	60	113	5	5	60	114	5	5	61	116	5	5					
Second ward.....	120	85	1	6	120	82	1	5	117	83	1	5	120	83	1	5	119	83	1	5					
Third ward.....	75	86	1	1	74	84	1	1	71	85	1	1	73	85	1	1	74	84	1	1					
Columbia.....	78	115	1	7	78	115	1	7	78	115	1	7	78	115	1	7	78	115	1	7					
Lincoln.....	46	112	3	4	49	111	3	4	47	113	3	4	49	111	3	4	48	111	4	4					
Spring Creek.....	141	187	1	21	142	186	1	18	142	186	1	17	22	140	184	1	21	22	140	165	1	19	22		
Carlton.....	188	134	1	3	188	133	1	3	188	133	2	3	2	188	134	1	3	2	188	134	1	3	2		
Indian Village.....	167	114	1	4	168	114	1	4	168	119	1	1	5	168	116	1	2	7	168	117	1	2	6		
Highland.....	67	47	2	2	69	45	2	2	67	47	2	2	68	46	2	2	69	45	2	2					
Total.....	2567	2592	14	49	160	2600	2553	14	54	146	2565	2602	16	47	138	2595	2555	14	55	142	2599	2560	16	54	138

Kremer, Socialist labor, 2.

TAYLOR COUNTY.

VOTING PRECINCTS.	GOVERNOR.					LIEUTENANT-GOVERNOR.					JUDGE SUPREME COURT.					SUPERINTENDENT PUBLIC INSTRUCTION.					RAILROAD COMMISSIONER.				
	Shaw.	White.	Lloyd.	Cliggett.	Leland.	Millman.	Plummer.	Perkins.	Malloy.	Atwood.	Waterman.	Kinne.	Lowenberg.	Babb.	Hellyer.	Barrett.	Rinehart.	Carter.	Knoepfer.	Dunham.	Davidson.	Crane.	Griffith.	Dey.	Coates.
Bedford—																									
First ward.....	109	39				111	38			109	40				110	38				111	38				
Second ward.....	136					136	54			135					136	54				135	55				
Third ward.....	99	51				101	48			103					103	47				102	47				
Bedford township.....	27	21				27	31			27	31				27	36				27	36				
Benton.....	54	55				54	54			55	54				55	54				55	54				
Clayton.....	56	33				57	33			59	30				59	34				59	34				
Dallas.....	60					62	29			61	27				62	24				61	31				
New Market.....	132	109				131	108			132	107				131	109				131	108				
Gay.....	69	32				69	51			69	51				69	51				69	51				
Grove.....	51	33				50	31			50	31				50	30				50	30				
Grant.....	45	43				46	44			45	43				45	43				45	44				
Clearfield.....	95	77				98	75			98	73				98	73				99	71				
Holt.....	87	79				87	78			87	78				88	77				87	78				
Jackson.....	64	45				64	44			64	44				64	45				64	44				
Jefferson—																									
Blockton.....	126	78				128	76			127	74				128	74				128	75				
Athelstan.....	54	71				55	70			55	69				55	69				55	69				
Mason.....	80	103				80	101			81	101				81	101				81	100				
Marshall.....	178	110				178	110			181	109				181	109				180	109				
Nodaway.....	123	72				123	71			123	70				123	70				122	70				
Polk.....	70	72				69	73			69	71				69	72				69	72				
Platte.....	221	212				221	209			221	209				219	210				219	209				
Ross.....	57	97				57	97			57	97				57	97				57	97				
Washington.....	161	118				161	115			160	115				158	118				161	117				
Total.....	2154	1786	63	11	55	2182	1739	64	11	56	2166	1725	67	12	53	2169	1731	66	12	51	2170	1729	67	12	49

Kremer, Socialist labor, 6.

VAN BUREN COUNTY--CONTINUED.

VOTING PRECINCTS.	GOVERNOR.					LIEUTENANT-GOVERNOR.					JUDGE SUPREME COURT.					SUPERINTENDENT PUBLIC INSTRUCTION.					RAILROAD COMMISSIONER.				
	Shaw.	White.	Lloyd.	Cliggitt.	Leland.	Milliman.	Plummer.	Perkins.	Mallory.	Atwood.	Waterman.	Kinne.	Lowenberg.	Babb.	Helyer.	Barrett.	Rinehart.	Carter.	Knoepfler.	Dunham.	Davidson.	Orane.	Griffith.	Dey.	Coates.
Chequest.....	92	97	1	91	97	1	...	91	97	1	91	97	1	91	97	1	
Milton.....	153	192	1	152	193	2	...	149	192	2	151	191	3	150	191	3	
Cantril.....	113	101	111	100	110	100	112	99	112	99	
Total.....	2226	1855	28	28	45	2229	1829	28	27	41	2222	1839	27	31	42	2227	1829	28	27	40	2236	1827	27	29	39

Kremer, Socialist labor, 1.

WAPELLO COUNTY.

Adams.....	75	177	6	75	173	6	2	1	76	172	6	4	3	75	174	6	3	3	75	173	6	3	3
Agency.....	141	80	3	1	2	142	85	3	1	2	141	85	3	1	2	142	84	3	1	2	141	85	3	1	2
Cass.....	68	63	4	2	1	68	62	4	2	1	68	62	5	2	1	68	62	5	2	1	69	62	5	2	...
Center—																									
First ward.....	271	301	5	15	2	269	297	5	16	2	269	298	5	15	2	267	301	4	14	2	269	301	4	14	2
Second ward.....	345	268	3	18	2	344	258	3	22	2	343	255	10	23	2	344	258	9	18	3	344	255	9	19	2
Third ward.....	311	233	3	15	3	313	230	3	16	3	311	233	3	16	3	314	233	3	15	5	313	233	3	14	4
Fourth ward.....	314	212	11	7	2	316	203	12	9	1	316	207	13	7	1	315	206	12	9	1	318	206	12	8	1
Fifth ward.....	350	361	30	14	5	354	348	33	13	5	353	342	38	15	5	353	348	33	14	5	353	349	32	14	5
Sixth ward.....	234	222	28	7	3	237	216	27	7	3	236	217	27	6	3	236	215	26	6	3	238	214	27	8	3
Seventh ward.....	88	141	10	1	1	90	136	11	1	1	90	135	11	1	1	88	137	11	1	1	90	134	11	1	1
Eighth ward.....	74	110	6	2	1	73	108	6	2	1	74	108	6	2	1	72	109	6	2	1	72	108	6	2	1
Columbia—																									
First precinct.....	160	122	3	3	5	160	123	3	1	5	159	124	3	...	5	160	123	3	...	5	159	123	3	...	5
Second precinct.....	55	13	56	13	56	13	56	13	56	13
Competine.....	82	100	2	1	...	81	100	2	1	...	81	100	3	1	...	81	100	3	1	...	81	100	3	1	...
Dahlonaga.....	57	55	2	1	...	53	53	2	1	...	56	52	6	1	...	56	54	3	58	54	3
Green.....	66	114	5	2	1	66	113	5	2	1	66	112	6	2	1	66	113	5	2	1	65	114	5	2	1
Highland.....	129	92	1	1	2	131	91	1	1	1	131	91	1	1	1	131	91	1	1	1	131	91	1	1	1
Keokuk.....	70	91	19	2	1	70	91	19	2	1	70	91	20	1	1	70	90	19	2	1	70	91	19	2	1
Pleasant.....	78	92	12	2	4	80	88	13	2	4	80	88	13	2	4	80	88	13	2	4	79	88	13	2	4

Polk	106	91	5	1	...	106	88	7	1	...	105	89	7	1	...	105	89	7	1	...	105	89	7	1	...	
Richland—																										
First precinct.....	105	86	5	...	5	104	84	6	...	5	103	84	7	...	5	104	83	6	...	5	104	83	6	...	5	
Second precinct.....	118	71	84	118	71	34	118	71	34	118	71	34	118	71	34	
Washington.....	330	271	11	...	10	331	268	10	...	10	328	270	10	...	10	331	269	10	...	10	330	269	10	...	10	
Total.....	3657	3372	214	95	60	3672	3299	221	102	58	3659	3299	237	101	59	3666	3311	222	94	57	3671	3306	222	95	54	

Kremer, Socialist labor, 14.

WARREN COUNTY.

Allen	110	96	4	1	3	111	94	4	1	3	109	95	4	1	3	112	94	4	1	1	112	94	4	1	1
Belmont	167	159	5	1	10	167	158	5	1	8	169	155	5	1	7	171	157	5	1	7	170	158	5	1	8
Greenfield	118	84	4	1	13	117	79	4	2	12	117	81	6	1	11	117	80	4	1	11	116	80	4	2	11
Jackson	81	105	6	1	4	80	104	5	1	4	81	104	5	1	4	80	104	5	1	4	81	104	5	1	4
Jefferson	91	137	4	...	1	91	134	3	...	1	92	133	3	...	1	92	133	3	...	1	92	133	3	...	1
Liberty	111	104	2	1	1	112	102	2	1	1	113	100	2	1	1	113	102	2	1	1	111	104	2	1	1
Lincoln	260	133	5	2	25	262	130	5	1	23	263	130	5	1	22	262	131	5	1	22	265	131	4	1	20
Linn	118	99	1	1	20	120	97	1	2	17	125	96	1	2	12	125	97	1	2	11	125	97	1	3	10
Otter	86	97	14	...	1	86	93	14	...	1	87	92	14	...	1	87	92	14	...	1	87	92	14	...	1
Palmyra	110	102	1	1	...	112	100	1	1	...	112	100	1	1	...	112	100	1	1	...	112	100	1	1	...
Richland	128	139	5	...	1	125	139	4	...	1	126	138	4	...	1	125	139	4	...	1	128	138	4	...	1
Squaw	97	83	2	97	81	2	97	80	2	96	81	2	97	80	2
Union	80	104	3	...	6	82	103	3	...	5	80	103	3	...	4	83	103	3	...	4	83	103	3	...	4
Virginia	109	82	3	...	1	140	81	3	...	1	141	80	3	...	1	140	81	3	...	1	141	80	3	...	1
Washington—																									
First ward.....	96	52	2	...	8	96	51	2	...	8	93	54	1	...	7	97	50	1	...	7	95	52	1	...	7
Second ward.....	120	39	2	1	16	122	38	2	1	14	122	42	1	1	12	124	39	2	1	12	124	39	1	2	12
Third ward.....	103	52	...	2	6	106	49	...	2	5	107	47	1	2	4	108	46	...	2	4	107	47	1	1	4
Fourth ward.....	133	55	...	2	9	135	54	...	2	8	136	53	...	2	8	137	53	...	2	7	136	54	...	2	6
Whitebreast.....	121	167	5	...	2	125	163	5	...	2	125	164	5	...	2	126	163	5	...	2	125	164	5	...	2
White Oak.....	68	78	1	68	77	1	...	1	68	78	1	68	78	1	68	78	1
Total.....	2307	1989	69	14	127	2354	1927	66	15	115	2363	1915	67	14	100	2375	1923	65	14	95	2373	1928	64	16	92

Kremer, Socialist labor, 1.

WASHINGTON COUNTY.

Washington—																										
First ward.....	87	73	1	5	5	85	71	1	4	6	87	72	1	3	4	86	71	1	5	4	86	72	1	5	4	
Second ward.....	139	97	1	1	9	139	98	1	1	9	140	97	1	1	7	142	95	1	1	7	140	94	1	2	6	
Third ward.....	148	86	1	2	14	147	85	1	2	13	148	85	1	2	12	149	85	1	2	10	151	84	1	2	10	
Fourth ward.....	150	87	4	1	6	150	80	4	1	7	148	82	4	1	8	147	80	4	1	8	149	80	4	1	9	
Washington township.....	174	77	1	1	14	172	77	1	1	15	171	77	1	1	15	170	78	1	2	14	172	77	1	1	14	

WASHINGTON COUNTY.—CONTINUED.

VOTING PRECINCTS.	GOVERNOR.					LIEUTENANT-GOVERNOR.				JUDGE SUPREME COURT.				SUPERINTENDENT PUBLIC INSTRUCTION.				RAILROAD COMMISSIONER.							
	Shaw.	White.	Lloyd.	Cuggitt.	Leland.	Milliman.	Plummer.	Perkins.	Mallory.	Atwood.	Waterman.	Kinne.	Lowenberg.	Babb.	Hellyer.	Barrett.	Rinehart.	Carter.	Knoepfler.	Dunham.	Davidson.	Crane.	Griffith.	Dey.	Coates.
Clay.....	88	40			10	91	39			10	93				93					91	38				
Brighton City.....	129	108			130	100				121	53				120					121	100				
Brighton township.....	52	71			53	69				54	69				55					55	69				
Marion.....	80	136			81	133				81	135				81	135				81	134				
Crawford.....	169	81			157	91				152	91				160	81				159	82				
Oregon.....	193	93			194	81				190	91				193	81				191	82				
Franklin.....	94	103			94	102				94	103				94	103				93	103				
Dutch Creek.....	25	125			24	124				24	124				24	123				24	121				
Seventy-Six.....	111	44			110	43				112	43				113	43				113	43				
Cedar.....	113	55			113	63				112	63				113	64				113	64				
Jackson.....	79	77			79	76				77	76				79	76				79	76				
Highland.....	61	79			61	70				61	71				61	70				61	70				
Iowa.....	84	48			83	48				83	48				84	48				84	48				
Richmond.....	35	145			36	143				36	143				36	143				37	143				
Kalona.....	23	115			22	115				23	114				23	114				23	115				
Wellman.....	171	131			169	130				167	130				169	131				167	131				
Nira.....	69	45			69	45				69	45				69	45				69	45				
Total.....	2741	2121	45	22	135	2374	2095	44	23	135	2370	2089	45	19	134	2373	2092	43	24	134	2368	2088	46	27	124

Kremer, Socialist labor, 3.

WAYNE COUNTY.

Wright.....	83	115			4	112				4	111				4				111	111					
Union.....	88	90			4	90				4	89				4					87	91				
Washington.....	97	104			4	104				4	104				4					97	104				
Richman.....	186	182			14	190				14	178				13	190	177			181	176				
Clay.....	24	76			23	76				24	76				24	76				24	76				
Benton.....	24	95			23	95				24	95				24	95				24	95				
Corydon.....	29	28			29	28				29	28				29	28				29	28				

South Fork.....	89	124	5	4	89	122	5	4	89	120	7	4	89	122	5	4	89	124	5	4
Walnut.....	298	237	6	13	300	231	7	11	301	232	7	11	302	235	6	11	303	229	6	11
Jackson.....	105	119	1	2	109	117	1	2	107	117	1	2	107	117	1	2	107	117	1	2
Warren.....	207	169	1	18	207	166	1	18	208	166	1	17	208	165	1	18	209	164	1	17
Jefferson.....	68	77	1	13	68	77	1	13	68	76	1	13	68	76	1	12	68	76	1	13
Lineville.....	138	122	1	2	138	121	1	2	138	121	1	2	138	121	1	2	138	121	1	2
Olio.....	36	25	2	3	36	25	2	3	36	25	2	3	36	25	2	3	36	25	2	3
Clinton.....	63	48	1	6	64	47	1	6	64	47	1	6	64	47	1	6	64	47	1	6
Howard.....	39	76	6	2	40	75	6	2	39	76	6	2	39	76	6	2	39	76	6	2
Monroe.....	71	41	2	2	72	42	2	2	73	40	2	2	73	40	2	2	73	40	2	2
Total.....	2009	1915	41	14	103	2023	1892	45	16	102	2027	1880	49	16	100	2026	1889	45	16	101

Kremer, Socialist labor, 7.

WEBSTER COUNTY.

Badger.....	109	81	1	2	113	74	1	3	113	75	1	3	113	75	1	3	113	74	1	3
Burnside.....	99	40	3	2	101	39	3	2	101	38	3	2	101	37	3	2	101	37	3	2
Cooper.....	58	77	2	3	60	74	1	3	62	72	1	2	62	72	1	2	63	71	1	2
Colfax.....	59	78	4	4	60	77	4	4	59	78	4	4	60	77	4	4	60	77	4	4
Clay.....	102	20	1	1	102	19	1	1	103	19	1	1	102	20	1	1	102	20	1	1
Deer Creek.....	25	90	3	1	29	85	3	1	29	85	3	1	31	82	3	1	29	84	4	1
Douglas.....	55	88	3	4	55	87	3	3	55	85	3	3	55	87	3	3	55	86	3	3
Dayton.....	310	62	3	5	307	60	4	5	305	62	4	3	307	59	4	5	305	60	4	3
Duncombe.....	69	64	2	1	68	63	2	1	68	63	1	1	68	63	1	1	68	61	1	1
Elkhorn.....	47	79	3	3	48	78	2	2	49	78	1	2	49	78	1	2	49	78	1	2
Fulton.....	78	73	5	5	82	63	5	5	82	62	5	5	81	68	5	5	80	68	5	5
Gowrie.....	178	38	1	6	179	35	1	5	182	34	1	3	181	37	1	2	181	34	1	3
Hardin.....	44	24	1	1	46	23	1	1	46	23	1	1	46	23	1	1	46	23	1	1
Jackson.....	30	185	2	2	30	176	2	2	31	177	2	2	32	173	2	2	31	174	2	2
Johnson.....	54	105	1	2	53	104	1	2	52	104	1	2	54	103	1	2	51	103	2	2
Lost Grove.....	120	19	7	22	125	14	7	22	124	14	7	21	125	13	7	21	125	12	7	21
Newark.....	96	64	1	5	96	62	1	6	96	61	1	6	97	61	1	6	99	62	1	5
Otho.....	71	43	21	3	72	41	22	3	73	41	21	3	74	41	21	3	74	41	21	3
Pleasant Valley.....	24	112	7	7	27	106	7	7	28	104	8	7	28	104	7	7	28	105	7	7
Roland.....	116	53	7	7	118	51	6	6	119	50	5	5	121	48	5	5	120	49	5	5
Summer.....	103	70	13	1	103	60	14	1	103	62	14	1	103	60	15	1	101	60	14	1
Webster.....	47	29	4	2	48	28	4	2	49	27	4	2	49	25	5	2	48	25	4	2
West Webster.....	41	26	10	1	41	26	10	1	41	23	10	1	41	25	10	1	41	25	10	1
Washington.....	89	74	6	2	88	73	7	2	89	72	7	2	89	74	6	1	89	73	7	2
Yell.....	86	30	1	1	85	30	1	1	85	30	1	1	85	30	1	1	85	30	2	1
Ft. Dodge—																				
First ward.....	129	145	3	13	131	142	3	13	129	141	4	13	133	139	3	12	133	137	3	12
Second ward.....	158	154	5	7	160	150	4	8	164	147	5	8	162	145	5	10	160	144	5	12

WEBSTER COUNTY—CONTINUED.

VOTING PRECINCTS.	GOVERNOR.					LIEUTENANT-GOVERNOR.					JUDGE SUPREME COURT.					SUPERINTENDENT PUBLIC INSTRUCTION.					RAILROAD COMMISSIONER.				
	Shaw.	White.	Lloyd.	Oliggett.	Leland.	Milliman.	Plummer.	Perkins.	Mallory.	Atwood.	Waterman.	Kinne.	Lowenberg.	Babb.	Hellyer.	Barrett.	Rinehart.	Carter.	Knoepfer.	Dunham.	Davidson.	Orane.	Griffith.	Dey.	Coates
Third ward.....	183	131	4	4	7	191	116	5	4	6	188	123	5	3	6	193	115	5	4	6	191	113	5	6	6
Fourth ward.....	169	192	1	6	5	176	180	2	5	4	171	182	2	4	4	175	186	3	4	4	176	160	1	6	4
Total.....	2698	2266	102	38	132	2742	2156	107	38	124	2750	2157	108	35	118	2767	2134	108	40	117	2754	2126	107	45	117

Kremer, Socialist labor, 6.

WINNEBAGO COUNTY.

Mt. Valley.....	108	53	1	105	49	1	112	41	107	44	107	44	6
Center.....	291	76	...	1	6	286	76	2	...	6	289	63	297	56	287	61	1
Norway.....	118	10	3	119	8	3	118	7	119	6	119	7	3
Logan.....	41	29	5	45	25	4	45	22	45	22	45	22	3
Newton.....	98	29	1	97	29	1	101	23	1	...	100	32	1	101	21	1	1
Leland.....	32	35	1	31	38	1	39	27	1	39	26	1	39	25
Forest City.....	219	204	1	2	10	207	209	1	1	6	233	187	1	2	10	238	163	1	3	10	241	166	1	2	6
Linden.....	53	20	55	15	57	14	57	13	58	13
King.....	108	61	1	1	2	110	60	...	2	2	112	54	...	1	2	112	54	...	1	2	113	52	...	1	2
Eden.....	48	29	1	50	28	1	50	24	1	49	25	1	50	24	1	1	...
Lincoln.....	54	19	57	17	59	14	60	12	59	13
Buffalo.....	148	86	3	142	90	2	150	77	3	151	73	3	154	74	3
Grant.....	41	28	43	25	1	46	22	1	45	24	45	25
Total.....	1359	679	18	4	19	1347	669	15	3	18	1411	554	13	3	20	1419	539	14	4	19	1418	547	13	4	17

Kremer, Socialist labor, 6.

WINNESHIEK COUNTY.

Bloomfield	123	93	5	123	91	6	123	91	6	123	91	6	123	90	6
Military	143	190	2	141	189	2	142	189	2	142	188	2	142	188	2
Washington—															
First precinct	2	93	1	2	93	2	2	93	1	2	93	1	2	93	1
Second precinct	87	122	1	87	122	1	87	122	1	87	122	1	87	122	1
Jackson	28	102	1	31	99	1	31	99	1	31	100	1	30	98	1
Frankville	139	56		139	56		128	55	1	139	55	1	138	56	1
Springfield	202	31		203	30		203	30		202	31		201	32	
Calmar—															
First precinct	166	94	1	165	93	1	165	93	1	167	92	1	164	93	1
Second precinct	43	85	2	46	77	2	43	82	2	44	80	2	43	80	2
Summer	35	74		35	72	1	35	73	1	35	72	1	35	72	1
Glenwood	165	29		166	28		166	28		165	29		165	29	
Decorah	239	91	5	241	87	3	241	89	4	240	88	5	241	88	3
Decorah City—															
First ward	124	81	3	124	84	5	124	78	3	126	76	3	124	78	5
Second ward	75	40	2	74	38	2	73	42	2	74	41	2	75	39	2
Third ward	95	56	5	95	55	4	94	54	5	97	53	5	95	53	3
Fourth ward	221	58	5	222	53	5	221	50	5	223	51	5	222	52	5
Madison	146	23		147	22	5	147	22		147	22		147	22	5
Lincoln	154	37	1	154	36	1	154	35	1	154	35	1	154	35	1
Pleasant	160	40	1	160	41	1	160	42	1	160	42	1	161	41	1
Cance	116	73	3	117	71	3	116	71	3	115	74	3	116	70	4
Bluffton	55	133	2	55	133	2	55	131	2	55	131	2	55	131	2
Orleans	87	38		89	35		87	37		89	35		89	35	
Highland	153	5	1	154	4	2	155	4	2	155	3	1	155	3	1
Hesper	156	44	1	158	42	1	158	42	1	159	41	1	159	42	1
Burr Oak	110	69	1	114	67	1	115	65	1	115	65	1	113	66	1
Fremont	94	60		94	59		94	59		94	59		94	59	
Total	3068	1817	8	3086	1777	11	3069	1776	9	3090	1769	9	3080	1766	10

Kremer, Socialist labor, 3.

WOODBURY COUNTY.

Arlington	96	90	3	95	87	3	97	88	3	96	86	3	96	86	3
Banner	32	53	7	31	53	7	32	52	7	32	52	7	32	52	7
Concord	41	35	1	42	33	4	42	33	1	42	33	1	42	33	1
Floyd	30	76	6	32	71	7	32	69	7	32	70	7	32	70	6
Grant	29	28	3	28	27	3	28	27	3	28	27	3	28	27	3
Grant	34	27	8	35	26	7	35	26	7	35	26	7	35	26	7
Kedron	97	106	11	93	106	11	91	106	11	89	107	11	89	107	11

WOODBURY COUNTY—CONTINUED.

VOTING PRECINCTS.	GOVERNOR.					LIEUTENANT-GOVERNOR.					JUDGE SUPREME COURT.					SUPERINTENDENT PUBLIC INSTRUCTION.					RAILROAD COMMISSIONER.				
	Shaw.	White.	Lloyd.	Oliggett.	Leland.	Milliman.	Plummer.	Perkins.	Mallory.	Atwood.	Waterman.	Kinne.	Lowenberg.	Babb.	Hellyer.	Barrett.	Rinehart.	Carter.	Knoepffer.	Dunham.	Davidson.	Crane.	Griffith.	Day.	Coates.
Lakeport.....	43	74	3	1	1	43	74	3	1	2	44	73	1	2	44	74	3	1	2	41	73	3	1	2	
Liberty.....	80	157	4	6	6	79	155	4	6	6	78	155	4	6	79	155	4	6	6	41	77	3	1	2	
Liston.....	97	156	4	4	7	100	150	4	4	7	99	152	4	4	102	149	4	4	7	101	149	4	4	7	
Little Sioux.....	128	100	4	4	4	128	97	4	4	4	126	100	4	4	129	98	4	4	4	101	149	4	4	7	
Miller.....	43	63	5	1	1	41	55	5	1	1	41	64	5	1	37	63	5	1	1	42	63	4	1	1	
Morgan.....	14	59	5	3	3	16	56	5	3	3	16	56	5	3	16	56	5	3	3	16	56	5	3	3	
Moville.....	43	40	3	2	3	42	40	3	2	3	42	41	3	2	43	40	3	2	3	43	40	3	2	3	
Oto.....	112	82	4	3	5	111	81	4	3	5	111	82	4	3	111	81	4	3	5	113	80	4	3	5	
Rock.....	96	70	3	2	9	97	67	3	2	9	97	69	3	2	98	68	3	2	9	98	68	3	2	9	
Rutland.....	83	62	3	2	4	84	60	3	2	4	83	60	3	2	82	60	3	2	4	82	61	3	2	4	
Sloan.....	146	70	6	7	7	143	70	6	7	7	140	71	6	7	138	69	6	7	7	139	69	6	7	7	
Union.....	83	76	4	1	3	83	78	4	1	3	80	79	4	1	84	76	4	1	3	83	79	4	1	3	
West Fork.....	52	78	9	2	2	52	79	9	2	2	52	79	9	2	52	79	9	2	2	52	79	9	2	2	
Willow.....	78	109	1	1	3	77	108	1	1	3	79	107	1	1	80	107	1	1	3	80	107	1	1	3	
Wolf Creek.....	49	38	3	1	4	50	37	3	1	4	49	36	3	1	45	38	3	1	4	48	39	3	1	4	
Woodbury.....	73	57	2	4	2	71	49	2	4	2	70	48	2	4	70	44	2	4	2	70	48	2	4	2	
Sioux City—																									
First ward—																									
First precinct.....	240	203	2	10	3	242	200	3	10	3	239	200	3	9	242	196	1	10	3	239	194	2	10	3	
Second precinct.....	60	48	2	3	3	79	47	2	2	2	78	46	2	2	80	46	2	2	2	79	47	2	2	2	
Second ward.....	318	127	1	17	4	317	122	1	17	4	313	120	1	12	327	123	1	15	4	320	113	2	16	4	
Third ward—																									
First precinct.....	463	209	5	16	4	454	195	6	15	5	455	196	7	13	461	189	7	14	5	459	188	7	17	5	
Second precinct.....	114	105	4	3	1	110	100	4	3	1	108	101	4	3	1	111	98	5	3	1	111	97	5	3	
Fourth ward.....	389	235	2	28	5	395	227	3	26	5	385	234	3	24	392	228	2	24	4	392	219	2	33	4	
Fifth ward—																									
First precinct.....	65	75	5	1	3	66	71	5	2	3	64	73	5	3	67	70	5	3	3	66	70	5	2	3	
Second precinct.....	170	170	5	3	2	165	167	6	4	1	166	166	7	3	1	165	165	6	3	1	166	167	7	1	

WRIGHT COUNTY—CONTINUED.

VOTING PRECINCTS.	GOVERNOR.					LIEUTENANT-GOVERNOR.					JUDGE SUPREME COURT.					SUPERINTENDENT PUBLIC INSTRUCTION.					RAILROAD COMMISSIONER.				
	Shaw.	White.	Lloyd.	Ollgitt.	Leland.	Millman.	Plummer.	Perkins.	Mallory.	Atwood.	Waterman.	Kinne.	Lowenberg.	Babb.	Hellyer.	Barrett.	Rinehart.	Carter.	Knoepfer.	Dunham.	Davidson.	Crane.	Griffith.	Dey.	Coates.
Dows.....	152	40	..	1	6	155	39	6	133	39	..	6	152	39	..	1	6	152	39	..	1	6	
Galt.....	81	15	2	..	1	81	16	1	..	1	81	16	1	..	80	16	1	..	1	81	16	1	..	1	
Vernon.....	58	13	57	13	58	13	57	13	57	13	
Wall Lake.....	49	41	..	1	..	50	39	..	1	..	49	39	1	..	50	39	..	1	..	50	39	..	1	..	
Woolstock.....	65	68	65	69	65	69	65	67	..	1	..	65	67	..	1	..	
Troy.....	69	24	..	1	..	70	33	..	1	..	70	33	1	..	70	33	..	1	..	70	33	..	1	..	
Eagle Grove—																									
First ward.....	81	24	1	82	21	1	82	21	1	..	82	21	1	83	21	1	
Second ward.....	76	51	..	1	3	79	47	75	50	79	46	..	1	..	118	49	
Third ward.....	115	54	3	115	51	1	..	2	114	54	1	..	117	49	..	1	..	118	49	
Fourth ward.....	130	51	131	50	4	129	52	..	4	129	49	4	129	49	
Total.....	2078	908	5	30	56	2097	879	3	14	56	2086	888	4	14	56	2095	867	3	18	58	2091	865	3	18	56

Kremer, Socialist labor. 1.

E APITULATION.

GOVERNOR—

Shaw, <i>Republican</i>	224,728
White, <i>Democrat</i>	184,843
Lloyd, <i>Populist</i>	5,285
Oliggitt, <i>National Democrat</i>	4,288
Leland, <i>Prohibitionist</i>	8,292
Kremer, <i>Socialist Labor</i>	881

LIEUTENANT-GOVERNOR—

Milliman, <i>Republican</i>	226,005
Plummer, <i>Democrat</i>	189,473
Perkins, <i>Populist</i>	5,450
Mallory, <i>National Democrat</i>	4,426
Atwood, <i>Prohibitionist</i>	7,955
Hirschfield, <i>Socialist Labor</i>	908

SUPREME JUDGE—

Waterman, <i>Republican</i>	226,654
Kinne, <i>Democrat</i>	188,606
Lowenberg, <i>Populist</i>	5,655
Babb, <i>National Democrat</i>	4,132
Hellyer, <i>Prohibitionist</i>	7,895
Kollmetz, <i>Socialist Labor</i>	910

SUPERINTENDENT OF PUBLIC INSTRUCTION—

Barrett, <i>Republican</i>	226,627
Rinehart, <i>Democrat</i>	188,304
Carter, <i>Populist</i>	5,473
Knoepfler, <i>National Democrat</i>	4,469
Dunham, <i>Prohibitionist</i>	7,661
Rindler, <i>Socialist Labor</i>	904

RAILWAY COMMISSIONER—

Davidson, <i>Republican</i>	225,906
Crane, <i>Democrat</i>	188,262
Griffith, <i>Populist</i>	5,448
Dey, <i>National Democrat</i>	4,617
Coates, <i>Prohibitionist</i>	7,464
Travis, <i>Socialist Labor</i>	918

VOTE FOR GOVERNOR BY COUNTIES AT THE GENERAL
ELECTION, NOV. 2, 1897.*

COUNTIES.	Shaw, Rep.	White, Dem.	Lloyd, Pop.	Olligitt, Nat. Dem.	Leland, Pro.	Kremer, Soc. labor.
Adair.....	1,754	1,733	58	14	34 9
Adams.....	1,504	1,406	56	9	93 1
Allamakee.....	2,174	1,763	24	54	12 13
Appanoose.....	2,789	2,366	115	7	22 4
Auburn.....	1,432	1,321	16	9	12 5
Benton.....	2,696	2,557	19	36	76 9
Black Hawk.....	3,090	2,015	23	65	164 2
Boone.....	2,548	2,362	40	20	215 1
Bremer.....	1,751	1,994	6	27	46 2
Buchanan.....	2,498	2,071	23	13	69 1
Buena Vista.....	1,605	973	59	4	68 2
Butler.....	2,121	1,200	11	19	79 4
Calhoun.....	1,749	1,148	28	21	47 1
Carroll.....	1,746	2,395	26	18	13 2
Cass.....	2,480	1,865	199	47	31 3
Cedar.....	2,233	2,181	20	55	98 1
Cerro Gordo.....	1,948	1,120	9	122	78 2
Cherokee.....	1,785	1,286	46	16	131 2
Chickasaw.....	1,659	2,115	20	7	23 2
Clarke.....	1,501	1,385	30	3	33 1
Clay.....	1,400	764	40	12	67 10
Clayton.....	2,499	2,692	22	27	62 3
Clinton.....	3,927	4,459	64	57	31	103
Crawford.....	1,778	2,507	71	9	106 2
Dallas.....	2,410	1,830	24	14	153 3
Davis.....	1,607	1,919	172	8	28 4
Decatur.....	2,169	1,961	150	23	16 2
Delaware.....	2,128	1,383	18	14	86 2
Des Moines.....	3,265	3,460	41	158	71 6
Dickinson.....	875	432	16	11	4 2
Dubuque.....	3,928	5,815	29	108	40	27
Emmet.....	831	398	7	6	66 4
Fayette.....	2,804	2,411	60	19	95 2
Floyd.....	1,971	1,451	19	25	115 1
Franklin.....	1,672	700	4	12	21 3
Fremont.....	1,756	2,306	50	13	73 1
Greene.....	2,022	1,440	48	11	60 3
Grundy.....	1,474	1,297	13	6	29 2
Guthrie.....	2,071	1,855	50	3	95 4
Hamilton.....	2,316	1,167	16	12	40 3
Hancock.....	1,394	1,032	15	6	32 1
Hardin.....	2,620	1,338	15	21	121 5
Harrison.....	2,469	2,712	100	33	67 5
Henry.....	2,277	1,653	37	28	151 2
Howard.....	1,485	1,386	5	7	82 1
Humboldt.....	1,575	794	11	10	29 3
Ida.....	1,221	1,297	22	16	23 3
Iowa.....	1,961	2,072	31	56	45 3
Jackson.....	2,252	2,675	97	38	31 6
Jasper.....	3,116	3,240	52	46	103 3
Jefferson.....	2,057	1,420	51	16	76 3

VOTE FOR GOVERNOR BY COUNTIES—CONTINUED.

COUNTIES.	Shaw, Rep.	White, Dem.	Lloyd, Pop.	Oliggitt, Nat. Dem.	Leland, Pro.	Kremer, Soc. labor.
Johnson	2,581	2,962	52	83	42	33
Jones	2,585	2,160	19	24	24	33
Keokuk	2,746	2,457	67	174	112	12
Kossuth	2,189	1,923	17	8	32	3
Lee	3,531	4,622	72	67	41	8
Linn	5,409	3,890	80	77	217	24
Louisa	1,677	1,007	66	13	52	2
Lucas	1,484	1,297	20	28	178	...
Lyon	1,173	1,140	23	11	87	7
Madison	2,117	1,631	346	17	69	1
Mahaska	3,440	3,397	101	50	207	14
Marion	2,354	2,807	94	19	214	3
Marshall	3,262	2,171	39	51	196	7
Mills	1,883	1,750	58	9	120	7
Mitchell	1,940	805	16	14	40	3
Monona	1,356	1,583	160	19	38	8
Monroe	1,489	1,763	87	27	166	13
Montgomery	2,283	1,323	43	14	77	4
Muscatine	2,807	2,556	167	41	70	6
O'Brien	1,631	1,486	21	16	30	...
Osceola	766	791	6	5	27	...
Page	2,674	1,778	65	28	229	3
Palo Alto	1,278	1,414	33	6	44	2
Plymouth	2,035	2,026	85	35	61	2
Pocahontas	1,364	1,401	25	...	51	3
Polk	7,298	5,755	126	73	578	37
Pottawattamie	4,792	4,465	160	107	79	15
Poweshiek	2,262	1,760	29	39	183	2
Ringgold	1,820	1,169	64	11	78	1
Sac	1,767	1,234	21	8	109	1
Scott	3,824	3,244	31	1,231	69	338
Shelby	1,731	2,080	53	10	15	5
Sioux	2,340	1,820	24	28	45	3
Story	2,747	1,245	17	6	130	5
Tama	2,587	2,592	14	49	160	2
Taylor	2,154	1,766	63	11	55	6
Union	1,880	2,118	84	20	102	8
Van Buren	2,226	1,855	28	23	46	1
Wapello	3,657	3,372	214	95	60	14
Warren	2,337	1,969	69	14	127	1
Washington	2,384	2,126	45	22	135	3
Wayne	2,009	1,915	41	14	103	7
Webster	2,698	2,266	102	38	132	6
Winnebago	1,359	679	18	4	19	6
Winneshiek	3,068	1,817	8	52	30	3
Woodbury	3,956	3,202	140	144	135	8
Worth	1,348	504	10	25	12	1
Wright	2,078	908	5	30	56	1
Total	224,729	194,853	5,295	4,286	8,243	876

* This table is the official canvass of votes made by the general assembly. The vote by precincts shown in former pages is semi-official reported to the secretary of state.

COMPARATIVE VOTE FOR MEMBERS OF CONGRESS —
1894—1896.

FIRST CONGRESSIONAL DISTRICT.

COUNTIES.	1894.				1896.		
	Samuel M. Clark, Rep.	W. A. Duckworth, Dem.	J. O. Beebe, P. P.	Isaac T. Gibson, Pro.	Samuel M. Clark, Rep.	Sabot M. Casey, Fusion.	Alva H. Hewitt, Pro.
Des Moines.....	3,279	3,387	257	46	4,514	3,840	27
Henry.....	2,380	1,244	375	95	2,757	2,089	47
Jefferson.....	2,087	1,046	304	89	2,465	1,784	46
Lee.....	2,763	4,041	555	33	4,880	5,237	30
Louisa.....	1,651	745	179	52	2,036	1,519	33
Van Buren.....	2,068	1,646	188	62	2,477	2,080	34
Washington.....	2,355	1,658	227	120	2,865	2,300	68
Total.....	17,583	13,747	2,065	497	21,944	18,649	285
Plurality.....	3,836				3,295		
Majority.....	1,274				3,010		

SECOND CONGRESSIONAL DISTRICT.

COUNTIES.	1894.				1896.			
	George M. Curtis, Rep.	Walter I. Hayes, Dem.	Charles A. Lloyd, P. P.	N. J. Kremer, Pro.	George M. Curtis, Rep.	Alfred Hurst, Dem.	Charles A. Lloyd, P. P.	N. J. Kremer, Soc. Labor.
Clinton.....	4,657	4,658	238	63	5,482	4,706	53	62
Iowa.....	1,913	1,800	169		2,377	1,952	68	22
Jackson.....	2,514	2,415	152	35	2,608	2,040	200	
Johnson.....	2,726	2,589	153	37	2,915	2,163	25	
Muscatine.....	2,059	2,081	599		2,673	2,705	203	55
Scott.....	3,641	4,751	262	54	6,147	4,316	80	155
Total.....	18,710	18,274	1,573	135	23,202	19,882	639	230
Plurality.....	436				2,320			
Majority.....					2,451			

THIRD CONGRESSIONAL DISTRICT.

COUNTIES.	1894.		1896.	
	David B. Hender- son, Rep.	Stephen H. Bashor, Dem. and P. P. Fusion.	David B. Hender- son, Rep.	Geo. Staehle, Dem.
Black Hawk.....	3,655	2,170	4,861	2,168
Bremer.....	1,757	1,863	2,092	1,757
Buchanan.....	2,834	2,336	2,827	2,250
Butler.....	2,263	1,198	2,675	1,361
Delaware.....	2,417	1,423	2,797	1,760
Dubuque.....	3,495	5,684	5,496	6,456
Franklin.....	1,858	804	2,453	856
Hardin.....	2,791	1,204	3,581	1,506
Wright.....	1,986	715	3,002	1,117
Total.....	22,892	17,900	29,654	19,231
Plurality.....	5,692		10,423	
Majority.....				

FOURTH CONGRESSIONAL DISTRICT.

COUNTIES.	1894.				1896.		
	Thos. Updegraf, Rep.	James F. Babcock, Dem.	L. H. Weller, P. P.	M. H. Daley, Pro.	Thos. Updegraf, Rep.	F. D. Bayless, Fusion.	Chas. G. Patten, Pro.
Allamakee.....	2,142	1,740	150	10	2,507	1,924	10
Cerro Gordo.....	2,033	1,731	96	165	3,046	1,414	54
Chickasaw.....	1,631	1,732	71	17	1,970	2,083	8
Olayton.....	2,652	2,689	97	39	3,301	2,974	28
Fayette.....	1,985	1,939	335	101	3,548	2,804	51
Floyd.....	1,955	711	223	150	2,742	1,457	42
Howard.....	1,460	1,068	38	80	1,941	1,502	25
Mitchell.....	1,717	876	78	38	2,502	1,008	17
Winneshiek.....	2,850	1,608	66	57	3,433	2,043	29
Worth.....	1,032	322	97	13	1,699	582	5
Total.....	20,457	13,267	1,256	670	26,659	17,791	269
Plurality.....	7,180				8,868		
Majority.....	5,264				8,599		

FIFTH CONGRESSIONAL DISTRICT.

COUNTIES.	1894.				1896.		
	Robert G. Cousins, Rep.	Wm. P. Daniels, Dem.	Wm. H. Calhoun, P. P.	J. A. Hamilton, Pro.	Robert G. Cousins, Rep.	John R. Caldwell, Fusion.	Leaure Tatum, Pro.
Benton.....	3,031	2,554	82	42	2,556	2,542	36
Cedar.....	2,248	2,172	78	22	2,716	2,152	53
Grundy.....	1,455	1,047	79	19	1,879	1,214	16
Jones.....	2,580	2,247	25	27	2,052	2,167	16
Linn.....	5,829	2,427	407	129	7,329	5,204	98
Marshall.....	2,474	1,606	424	104	4,555	2,642	107
Tama.....	2,644	2,454	115	57	3,040	2,632	28
Total.....	21,261	15,487	1,212	526	26,133	18,765	364
Plurality.....	5,774				7,388		
Majority.....	4,030				7,004		

SIXTH CONGRESSIONAL DISTRICT.

COUNTIES.	1894.				1896.		
	John F. Lacey, Rep.	W. H. Taylor, Dem.	Allen Clark, P. P.	George Gilchrist, Pro.	John F. Lacey, Rep.	F. E. White, Fusion.	Abner Branson, Pro.
Davis.....	1,439	1,515	540	22	1,655	2,389	7
Jasper.....	2,194	1,805	665	25	2,694	2,315	21
Keokuk.....	2,596	2,195	412	29	2,211	2,329	57
Mahaska.....	2,642	1,742	1,276	122	4,242	4,022	22
Monroe.....	1,602	812	875	54	1,842	2,102	41
Poweshiek.....	2,427	1,310	409	46	2,967	2,046	22
Wapello.....	3,442	2,206	1,422	25	4,352	4,062	22
Total.....	18,412	11,522	5,662	502	21,970	20,769	222
Plurality.....	6,826				1,201		
Majority.....	671				922		

SEVENTH CONGRESSIONAL DISTRICT.

COUNTIES.	1894.		1896.	
	John A. T. Hull, Rep.	J. R. Barcroft, Dem. and P. P. Fusion.	John A. T. Hull, Rep.	Frank W. Evans, Fusion.
Dallas.....	2,605	1,490	3,390	2,428
Madison.....	2,077	1,899	2,279	2,290
Marion.....	2,441	2,621	2,711	3,183
Polk.....	7,707	4,485	10,888	7,450
Story.....	2,861	991	3,579	1,666
Warren.....	2,476	1,617	2,792	2,335
Total.....	20,167	12,942	25,578	19,352
Plurality.....				
Majority.....	7,225		6,226	

EIGHTH CONGRESSIONAL DISTRICT.

COUNTIES.	1894.		1896.	
	Wm. P. Hepburn, Rep.	Frank Q. Stuart, Dem. and P. P. Fusion.	Wm. P. Hepburn, Rep.	W. H. Robb, Fusion.
Adams.....	1,550	1,184	1,736	1,718
Appanoose.....	2,594	2,353	2,043	2,691
Clarke.....	1,471	1,146	1,651	1,524
Decatur.....	1,965	1,679	2,283	2,367
Fremont.....	1,852	2,000	1,966	2,843
Lucas.....	1,825	1,257	1,580	1,621
Page.....	2,842	1,551	3,219	2,415
Ringgold.....	1,832	1,112	2,214	1,653
Taylor.....	2,242	1,519	2,480	2,296
Union.....	1,840	2,026	2,105	2,122
Wayne.....	1,859	1,701	2,208	2,460
Total.....	24,672	17,538	24,783	23,956
Plurality.....				
Majority.....	4,134		827	

NINTH CONGRESSIONAL DISTRICT.

COUNTIES.	1894.			1896.		
	A. L. Hager, Rep.	James B. Weaver, Dem. and P. P. Fusion.	W. H. Parker, Pro.	A. L. Hager, Rep.	L. T. Genung, Fusion.	T. D. Thomas, Pro.
Adair.....	1,857	1,617	24	2,077	2,002
Audubon.....	1,421	1,266	7	1,705	1,426	7
Cass.....	2,516	1,859	42	2,934	2,272	49
Guthrie.....	2,338	1,733	68	2,532	2,235	27
Harrison.....	2,487	2,573	102	2,559	2,207	27
Mills.....	1,889	1,694	26	2,109	2,008	15
Montgomery.....	2,439	1,237	50	2,927	1,643	21
Pottawattamie.....	5,115	4,791	39	5,785	5,542	16
Shelby.....	1,812	2,027	11	1,996	2,187	5
Total.....	21,874	18,817	367	24,904	22,522	137
Plurality.....	3,057	2,382
Majority.....	2,690	2,245

TENTH CONGRESSIONAL DISTRICT.

COUNTIES.	1894.		1896.		
	J. P. Dolliver, Rep.	T. C. Baker, Dem. and P. P. Fusion.	J. P. Dolliver, Rep.	John B. Romans, Fusion.	M. W. Atwood, Pro.
Boone.....	3,023	1,619	3,731	2,814	62
Calhoun.....	1,981	1,127	2,374	1,301	10
Carroll.....	1,823	2,159	2,057	2,435	12
Crawford.....	1,830	2,099	2,014	2,576	25
Emmet.....	991	430	1,426	557	49
Greene.....	2,107	1,244	2,606	1,624	13
Hamilton.....	2,263	975	3,066	1,319	14
Hancock.....	1,371	688	1,976	1,013	11
Humboldt.....	1,329	526	1,936	806	16
Kossuth.....	1,923	1,195	2,940	1,873	16
Palo Alto.....	1,233	1,196	1,587	1,667	29
Pocahontas.....	1,421	1,076	1,853	1,393	23
Webster.....	2,805	2,114	3,695	2,572	55
Winnebago.....	1,182	457	1,912	715	13
Total.....	25,262	16,905	33,523	22,555	348
Plurality.....	10,968
Majority.....	8,357	10,620

ELEVENTH CONGRESSIONAL DISTRICT.

COUNTIES.	1894.				1896.		
	Geo. D. Perkins, Rep.	Bernard Graeser, Dem.	J. L. Bartholo- mew, P. P.	H. T. Sutton, Pro.	Geo. D. Perkins, Rep.	A. Van Wagenen, Fusion.	C. F. Farrand, Pro.
Buena Vista.....	1,753	646	235	55	2,335	1,208	22
Cherokee.....	1,801	747	183	139	2,322	1,504	46
Clay.....	1,421	415	248	51	1,879	939	18
Dickinson.....	864	301	61	1,117	535	12
Ida.....	1,143	1,097	184	42	1,472	1,431	13
Lyon.....	1,218	820	289	22	1,556	1,474	18
Monona.....	1,111	463	1,479	110	1,523	2,557	58
O'Brien.....	1,896	1,066	125	42	2,402	1,571	23
Osceola.....	745	590	64	17	1,087	775	12
Plymouth.....	1,882	1,820	423	93	2,534	2,465	33
Sac.....	1,836	800	188	90	2,495	1,371	34
Sioux.....	2,371	1,463	218	31	2,804	1,950	33
Woodbury.....	4,385	2,197	1,568	208	6,075	4,998	98
Total.....	22,406	12,425	5,265	902	29,601	22,773	400
Plurality.....	9,981	6,828
Majority.....	3,814	6,428



PART IV.
NATIONAL ELECTION, 1897.

**STATISTICS, PARTY PLATFORMS,
ORGANIZATION, ETC.**



NATIONAL ELECTION.

REPUBLICAN PARTY, 1896.

NATIONAL TICKET.

For President,
WILLIAM MCKINLEY,
Of Ohio.

For Vice-President,
GARRET A. HOBART,
Of New Jersey.

For Presidential Electors:

At Large.—Edwin H. Conger, of Polk county.

Edred S. James, of Clinton county.

First District.—Felix T. Hughes, of Lee county.

Second District.—John Cownie, of Iowa county.

Third District.—G. H. Richardson, of Wright county.

Fourth District.—Amos Babcock, of Chickasaw county.

Fifth District.—Welcome Mowry, of Tama county.

Sixth District.—William A. Nichol, of Monroe county.

Seventh District.—Edwin H. Addison, of Story county.

Eighth District.—Paul Maclean, of Union county.

Ninth District.—David L. Heinsheimer, of Mills county.

Tenth District.—Daniel C. Chase, of Hamilton county.

Eleventh District.—Henry J. Lenderink, of Sioux county.

National Convention, St. Louis, June 16, 1896.

Temporary Chairman.—HON. CHARLES W. FAIRBANKS, of
Indiana.

Permanent Chairman.—HON. JOHN M. THURSTON, of Nebraska.

PLATFORM.

The republicans of the United States, assembled by their representatives in national convention, appealing for the popular and historical justification of their claims to the matchless achievements of thirty years of republican rule, earnestly and confidently address themselves to the awakened intelligence, experience and conscience of their countrymen in the following declaration of facts and principles:

Effects of Democratic Control.—For the first time since the civil war the American people have witnessed the calamitous consequences of full and unrestricted democratic control of the government. It has been a record of unparalleled incapacity, dishonor and disaster. In administrative management it has ruthlessly sacrificed indispensable revenue, entailed an unceasing deficit, eked out ordinary current expenses with borrowed money, piled up the public debt by \$262,000,000 in time of peace, forced an adverse balance of trade, kept a perpetual menace hanging over the redemption fund, pawned American credit to alien syndicates, and reversed all the measures and results of successful republican rule. In the broad effect of its policy it has precipitated panic, blighted industry and trade with prolonged depression, closed factories, reduced work and wages, halted enterprise and crippled American production while stimulating foreign production for the American market.

Administration of President Harrison.—Every consideration of public safety and individual interest demands that the government shall be rescued from the hands of those who have shown themselves incapable to conduct it without disaster at home and dishonor abroad, and shall be restored to the party which for thirty years administered it with unequalled success and prosperity, and in this connection we heartily indorse the wisdom, the patriotism, and the success of the administration of President Harrison.

Protection.—We renew and emphasize our allegiance to the policy of protection as the bulwark of American industrial independence and the foundation of American development and prosperity. This true American policy taxes foreign products and encourages home industry; it puts the burden of revenue on foreign goods; it secures the American market for the American producer; it upholds the American standard of wages for the

American workingman; it puts the factory by the side of the farm, and makes the American farmer less dependent on foreign demand and price; it diffuses general thrift, and founds the strength of all on the strength of each. In its reasonable application it is just, fair and impartial, equally opposed to foreign control and domestic monopoly, to sectional discrimination and individual favoritism.

The Wilson Law.—We denounce the present democratic tariff as sectional, injurious to the public credit, and destructive to business enterprise. We demand such an equitable tariff on foreign imports which come into competition with American products as will not only furnish adequate revenue for the necessary expenses of the government, but will protect American labor from degradation to the wage level of other lands.

We are not pledged to any particular schedules. The question of rates is a practical question, to be governed by the conditions of the time and of production; the ruling and uncompromising principle is the protection and development of American labor and industry. The country demands a right settlement and then it wants rest.

Reciprocity.—We believe the repeal of the reciprocity arrangements negotiated by the last republican administration was a national calamity, and we demand their renewal and extension on such terms as will equalize our trade with other nations, remove the restrictions which now obstruct the sale of American products in the ports of other countries, and secure enlarged markets for the products of our farms, forests and factories.

Protection and reciprocity are twin measures of republican policy, and go hand in hand. Democratic rule has recklessly struck down both, and both must be re-established. Protection for what we produce; free admission for the necessities of life which we do not produce; reciprocal agreements of mutual interests which gain open markets for us in return for our open market to others. Protection builds up domestic industry and trade, and secures our own market for ourselves; reciprocity builds up foreign trade and finds an outlet for our surplus.

Production of Sugar.—We condemn the present administration for not keeping faith with the sugar producers of this country. The republican party favors such protection as will lead to the production on American soil of all the sugar which the American

people use, and for which they pay other countries more than \$100,000,000 annually.

Wool and Woolens. To all our products—to those of the mine and the field as well as to those of the shop and the factory—to hemp, to wool, the product of the great industry of sheep husbandry, as well as to the finished woolens of the mill—we promise the most ample protection.

Merchant Marine.—We favor restoring the early American policy of discriminating duties for the upbuilding of our merchant marine and the protection of our shipping in the foreign-carrying trade, so that American ships—the product of American labor, employed in American shipyards, sailing under the stars and stripes, and manned, officered and owned by Americans—may regain the carrying of our foreign commerce.

National Currency and Credit.—The republican party is unreservedly for sound money. It caused the enactment of the law providing for the resumption of specie payments in 1879; since then every dollar has been as good as gold.

We are unalterably opposed to every measure calculated to debase our currency or impair the credit of our country. We are therefore opposed to the free coinage of silver except by international agreement with the leading commercial nations of the world, which we pledge ourselves to promote, and until such agreement can be obtained the existing gold standard must be preserved.

All our silver and paper currency must be maintained at parity with gold, and we favor all measures designed to maintain inviolably the obligations of the United States and all our money, whether coin or paper, at the present standard, the standard of the most enlightened nations of the earth.

Pensions.—The veterans of the Union army deserve, and should receive, fair treatment and generous recognition. Whenever practicable they should be given the preference in the matter of employment, and they are entitled to the enactment of such laws as are best calculated to secure the fulfillment of the pledges made to them in the dark days of the country's peril.

We denounce the practice in the pension bureau, so recklessly and unjustly carried on by the present administration, of reducing pensions and arbitrarily dropping names from the rolls, as deserving the severest condemnation of the American people.

Foreign Relations.—Our foreign policy should be at all times firm, vigorous and dignified, and all our interests in the western hemisphere carefully watched and guarded.

The Hawaiian islands should be controlled by the United States, and no foreign power should be permitted to interfere with them.

The Nicaraguan canal should be built, owned and operated by the United States; and by the purchase of the Danish islands we should secure a proper and much-needed naval station in the West Indies.

Armenian Massacres.—The massacres in Armenia have aroused the deep sympathy and just indignation of the American people and we believe that the United States should exercise all the influence it can properly exert to bring these atrocities to an end. In Turkey American residents have been exposed to the gravest dangers, and American property destroyed. There and everywhere American citizens and American property must be absolutely protected at all hazards and at any cost.

Monroe Doctrine.—We reassert the Monroe doctrine in its full extent, and we reaffirm the right of the United States to give the doctrine effect by responding to the appeals of any American state for friendly intervention in case of European encroachments. We have not interfered, and shall not interfere, with the existing possessions of any European power in this hemisphere, but those possessions must not on any pretext be extended.

We hopefully look forward to the eventual withdrawal of the European powers from this hemisphere, and to the ultimate union of all the English-speaking part of the continent by the free consent of its inhabitants.

Cuba.—From the hour of achieving their own independence, the people of the United States have regarded with sympathy the struggles of other American peoples to free themselves from European domination. We watch with deep and abiding interest the heroic battle of the Cuban patriots against cruelty and oppression, and our best hopes go out to the full success of their determined contest for liberty.

The government of Spain, having lost control of Cuba, and being unable to protect the property or lives of resident American citizens, or to comply with its treaty obligations, we believe that the government of the United States should actively use its influ-

ence and good offices to restore peace and give independence to the island.

The Navy.—The peace and security of the republic, and the maintenance of its rightful influence among the nations of the earth, demand a naval power commensurate with its position and responsibility. We, therefore, favor the continued enlargement of the navy, and a complete system of harbor and sea-coast defenses.

Foreign Immigration.—For the protection of the equality of our American citizenship and of the wages of our workmen against the fatal competition of low-priced labor, we demand that the immigration laws be thoroughly enforced, and so extended as to exclude from entrance to the United States those who can neither read nor write.

Civil Service.—The civil service law was placed on the statute book by the republican party, which has always sustained it, and we renew our repeated declarations that it shall be thoroughly and honestly enforced and extended wherever practicable.

Free Ballot and Honest Count.—We demand that every citizen of the United States shall be allowed to cast one free and unrestricted ballot, and that such ballot shall be counted and returned as cast.

Lynchings.—We proclaim our unqualified condemnation of the uncivilized and barbarous practice well known as lynching, or killing of human beings, suspected or charged with crime, without process of law.

National Board of Arbitration.—We favor the creation of a national board of arbitration to settle and adjust differences which may arise between employers and employed engaged in inter-state commerce.

Free Homesteads.—We believe in an immediate return to the free homestead policy of the republican party, and urge the passage by congress of the satisfactory free homestead measure which has already passed the house and is now pending in the senate.

Territories.—We favor the admission of the remaining territories at the earliest practical date, having due regard to the interests of the people of the territories and of the United States. All the federal officers appointed for the territories should be elected from *bona fide* residents thereof, and the right of self-government should be accorded as far as practicable.

Alaska.—We believe the citizens of Alaska should have representation in the congress of the United States, to the end that needful legislation may be intelligently enacted.

Temperance.—We sympathize with all wise and legitimate efforts to lessen and prevent the evils of intemperance and promote morality.

Rights of Women.—The republican party is mindful of the rights and interests of women. Protection of American industries include equal opportunities, equal pay for equal work, and protection to the home. We favor the admission of women to wider spheres of usefulness, and welcome their co-operation in rescuing the country from democratic and populistic mismanagement and misrule.

Conclusion.—Such are the principles and policies of the republican party. By these principles we will abide and these policies we will put into execution. We ask for them the considerate judgment of the American people. Confident alike in the history of our great party and in the justice of our cause, we present our platform and our candidates in the full assurance that the election will bring victory to the republican party and prosperity to the people of the United States.

DEMOCRATIC PARTY, 1896.

NATIONAL TICKET.

For President,
WILLIAM J. BRYAN,
Of Nebraska.

For Vice-President,
ARTHUR SEWALL,
Of Maine.

For Presidential Electors:

At Large.—Horace Boles, of Black Hawk county.
James B. Weaver, of Jasper county.

First District.—August H. Kuhlemeier, of Des Moines county.

Second District.—Thomas Stapleton, of Iowa county.

Third District.—Cassius M. Greene, of Butler county.

Fourth District.—A. L. Himle, of Winneshiek county.

Fifth District.—Louis Metzger, of Marshall county.

Sixth District.—Perry Engle, of Jasper county.

Seventh District.—C. C. Loomis, of Polk county.

Eighth District.—D. C. Bradley, of Appanoose county.

Ninth District.—J. J. Shea, of Pottawattamie county.

Tenth District.—J. B. Butler, of Webster county.

Eleventh District.—F. F. Roe, of Monona county.

National Convention Chicago, July 7, 1896.

Temporary Chairman.—HON. JOHN W. DANIEL, Virginia.

Permanent Chairman.—HON. STEPHEN M. WHITE, California.

PLATFORM.

We, the democrats of the United States in national convention assembled, do reaffirm our allegiance to those great essential principles of justice and liberty upon which our institutions are founded and which the democratic party has advocated from Jefferson's time to our own—freedom of speech, freedom of press, freedom of conscience, the preservation of personal rights, the equality of all citizens before the law and the faithful observance of constitutional limitations.

State Rights.—During all these years the democratic party has resisted the tendency of selfish interest toward the centralization of governmental power and steadfastly maintained the integrity of the dual scheme of government established by the founders of this Republic of republics. Under its guidance and teachings the great principle of local self-government has found its best expression in the maintenance of the rights of the states and in its assertion of the necessity of confining the general government to the exercise of powers granted by the constitution of the United States.

Civil and Religious Liberty.—The constitution of the United States guarantees to every citizen the rights of civil and religious liberty. The democratic party has always been the exponent of political liberty and religious freedom and it renews its obligations and reaffirms its devotion to these fundamental principles of the constitution.

The Money Question.—Recognizing that the money question is paramount to all others at this time, we invite attention to the fact that the federal constitution names silver and gold together

as the money metals of the United States, and that the first coinage law passed by congress under the constitution made the silver dollar the monetary unit and admitted gold to free coinage at a ratio based upon the silver dollar unit.

We declare that the act of 1873, demonetizing silver without the knowledge or approval of the American people, has resulted in the appreciation of gold and a corresponding fall in the prices of commodities produced by the people; a heavy increase in the burden of taxation and of all debts, public and private; the enrichment of the money-lending class at home and abroad, the prostration of industry and impoverishment of the people.

We are unalterably opposed to monometallism, which has locked fast the prosperity of an industrial people in the paralysis of hard times. Gold monometallism is a British policy, and its adoption has brought other nations into financial servitude to London. It is not only un-American but anti-American, and it can be fastened on the United States only by the stifling of that spirit and love of liberty which proclaimed our political independence in 1776, and won it in the War of the Revolution.

Free Silver.—We demand the free and unlimited coinage of both silver and gold at the present legal ratio of 16 to 1, without waiting for the aid or consent of any other nation. We demand that the standard silver dollar shall be a full legal tender, equally with gold, for all debts, public and private, and we favor such legislation as will prevent for the future the demonetization of any kind of legal tender money by private contract.

We are opposed to the policy and practice of surrendering to the holders of the obligations of the United States the option reserved by law to the government of redeeming such obligations in either silver coin or gold coin.

Opposed to Bond Issues.—We are opposed to the issuing of interest-bearing bonds of the United States in time of peace, and condemn the trafficking with banking syndicates which, in exchange for bonds and at an enormous profit to themselves, supply the federal treasury with gold to maintain the policy of gold monometallism.

Against National Banks.—Congress alone has the power to coin and issue money, and President Jackson declared that this power could not be delegated to corporations or individuals. We, therefore, denounce the issuance of notes intended to circulate as

money by national banks as in derogation of the constitution, and we demand that all paper which is made a legal tender for public and private debts, or which is receivable for duties to the United States, shall be issued by the government of the United States and shall be redeemable in coin.

Tariff and Income Tax.—We hold that the tariff duties should be levied for purposes of revenue, such duties to be so adjusted as to operate equally throughout the country, and not discriminate between class or section, and that taxation should be limited by the needs of the government, honestly and economically administered. We denounce as disturbing to business the republican threat to restore the McKinley law, which has twice been condemned by the people in national elections, and which, enacted under the false plea of protection to home industry, proved a prolific breeder of trusts and monopolies, enriched the few at the expense of the many, restricted trade and deprived the producers of the great American staples of access to their natural markets.

Income Tax.—Until the money question is settled we are opposed to any agitation for further changes in our tariff laws, except such as are necessary to meet the deficit in revenue caused by the adverse decision of the supreme court on the income tax. But for this decision by the supreme court there would be no deficit in the revenue under the law passed by a democratic congress in strict pursuance of the uniform decisions of that court for nearly 100 years, that court having in that decision sustained constitutional objections to its enactment which had previously been overruled by the ablest judges who have ever sat on that bench. We declare that it is the duty of congress to use all the constitutional powers which remain after that decision, or which may come from its reversal by the court as it may hereafter be constituted, so that the burden of taxation may be equally and impartially laid, to the end that wealth may bear its due proportion of the expenses of the government.

Protection of American Labor.—We hold that the most efficient way of protecting American labor is to prevent the importation of foreign pauper labor to compete with it in the home market, and that the value of the home market to our American farmers and artisans is greatly reduced by a vicious monetary system which depresses the prices of their product below the cost of production, and thus deprives them of the means of purchasing the

products of our home manufactories; and as labor creates the wealth of the country, we demand the passage of such laws as may be necessary to protect it in all its rights.

We are in favor of the arbitration of differences between employers engaged in interstate commerce and their employes, and recommend such legislation as is necessary to carry out this principle.

Corporate Wealth.—The absorption of wealth by the few, the consolidation of our leading railway systems and the formation of trusts and pools require a stricter control by the federal government of those arteries of commerce.

We demand the enlargement of the powers of the interstate commerce commission, and such restrictions and guarantees in the control of railroads as will protect the people from robbery and oppression.

Congressional Appropriations.—We denounce the profligate waste of money wrung from the people by oppressive taxation and the lavish appropriations of recent republican congresses, which have kept taxes high while the labor that pays them is unemployed, and the products of the people's toil are depressed in price till they no longer repay the cost of production.

We demand a return to that simplicity and economy which befits a democratic government, and a reduction in the number of useless offices, the salaries of which drain the substance of the people.

Federal Interference in Local Affairs.—We denounce arbitrary interference by federal authorities in local affairs as a violation of the constitution of the United States and a crime against free institutions, and we especially object to government by injunction as a new and highly dangerous form of oppression, by which federal judges in contempt of the laws of the state and rights of citizens become at once legislators, judges and executioners, and we approve the bill passed at the last session of the United States senate and now pending in the house of representatives relative to contempts in federal courts, and providing for trials by jury in certain cases of contempt.

Pacific Funding Bill.—No discrimination should be indulged by the government of the United States in favor of any of its debtors.

We approve of the refusal of the Fifty-third Congress to pass the Pacific railroad funding bill, and denounce the efforts of the present republican congress to enact similar measures.

Pension Rule Indorsed.—Recognizing the just claims of deserving Union soldiers, we heartily indorse the rule of the present commissioner of pensions, that no name shall be arbitrarily dropped from the pension roll, and the fact of enlistment and service should be deemed conclusive evidence against disease and disability before enlistment.

Admission of Territories.—We favor the admission of the territories of New Mexico, Arizona and Oklahoma into the Union as states, and we favor the early admission of all the territories having the necessary population and resources to entitle them to statehood, and while they remain territories we hold that the officials appointed to administer the government of any territory, together with the District of Columbia and Alaska, should be *bona fide* residents of the territory or district in which their duties are to be performed. The democratic party believes in home rule, and that all public lands of the United States should be appropriated to the establishment of free homes for American citizens.

We recommend that the territory of Alaska be granted a delegate in congress, and that the general land and timber laws of the United States be extended to said territory.

Monroe Doctrine.—The Monroe doctrine, as originally declared and as interpreted by our succeeding presidents, is a permanent part of the foreign policy of the United States, and must at all times be maintained.

Sympathy for Cubans —We extend our sympathy to the people of Cuba in their heroic struggle for liberty and independence.

Civil Service.—We are opposed to life tenure in the public service, except as provided in the constitution. We favor appointments based upon merits, fixed terms of office, and such an administration of the civil service laws as will afford equal opportunities to all citizens of ascertained fitness.

Third Term Condemned.—We declare it to be the unwritten law of this republic, established by custom and usage of 100 years, and sanctioned by the examples of the greatest and wisest of those who founded and have maintained our government, that no man should be eligible for a third term of the presidential office.

Improvements of Waterways—The federal government should care for and improve the Mississippi river and other great waterways of the republic, so as to secure for the interior states easy

and cheap transportation to tide water. Whenever any waterway of the republic is of sufficient importance to demand aid of the government, such aid should be extended upon a definite plan of continuous work until a permanent improvement is secured.

Conclusion.—Confiding in the justice of our cause and the necessity of its success at the polls, we submit the foregoing declaration of principles and purposes to the considerate judgment of the American people. We invite the support of all citizens who approve them and who desire to have them made effective through legislation for the relief of the people and the restoration of the country's prosperity.

PEOPLE'S PARTY, 1896.

NATIONAL TICKET.

For President,
WILLIAM J. BRYAN,
Of Nebraska.

For Vice-President,
THOMAS E. WATSON,
Of Georgia.

**For Presidential Electors:*

At Large.—Horace Boies, of Black Hawk county.

James B. Weaver, of Jasper county.

First District.—August H. Kuhlemeier, of Des Moines county.

Second District.—Thomas Stapleton, of Iowa county.

Third District.—Cassius M. Greene, of Butler county.

Fourth District.—A. L. Himle, of Winneshiek county.

Fifth District.—Louis Metzger, of Marshall county.

Sixth District.—Perry Engle, of Jasper county.

Seventh District.—C. C. Loomis, of Polk county.

Eighth District.—D. C. Bradley, of Appanoose county.

Ninth District.—J. J. Shea, of Pottawattamie county.

Tenth District.—J. B. Butler, of Webster county.

Eleventh District.—F. F. Roe, of Monona county.

National Convention, Saint Louis, July 22, 1896.

Temporary Chairman.—HON. MARION BUTLER, North Carolina.

Permanent Chairman.—HON. WM. V. ALLEN, Nebraska.

*Same as nominated Democratic State Convention.

PLATFORM.

The people's party, assembled in national convention, reaffirms its allegiance to the principles declared by the founders of the republic, and also to the fundamental principles of just government as enunciated in the platform of the party in 1892. We recognize that through the connivance of the present and preceding administrations the country has reached a crisis in its national life, as predicted in our declaration four years ago, and that prompt and patriotic action is the supreme duty of the hour. We realize that while we have political independence our financial and industrial independence is yet to be attained by restoring to our country the constitutional control and exercise of the functions necessary to a people's government, which functions have been basely surrendered by our public servants to corporate monopolies.

The influence of European money changers has been more potent in shaping legislation than the voice of the American people. Executive power and patronage have been used to corrupt our legislatures and defeat the will of the people, and plutocracy has thereby been enthroned upon the ruins of democracy.

Declarations on Finance.—To restore the government intended by the fathers, and for the welfare and prosperity of this and future generations, we demand the establishment of an economic and financial system which shall make us masters of our own affairs and independent of European control by the adoption of the following declaration of principles:

1. We demand a national money, safe and sound, issued by the general government only, without the intervention of banks of issue, to be a full legal tender for all debts, public and private; a just, equitable and efficient means of distribution direct to the people and through the lawful disbursements of the government.

2. We demand the free and unrestricted coinage of silver and gold at the present legal ratio of 16 to 1, without waiting for the consent of foreign nations.

3. We demand the volume of circulating medium be speedily increased to an amount sufficient to meet the demands of the business and population of this country and to restore the just level of prices of labor and production.

4. We denounce the sale of bonds and the increase of the public interest-bearing debt made by the present administration as

unnecessary and without authority of law, and that no more bonds be issued except by specific act of congress.

5. We demand such legislation as will prevent the demonetization of the lawful money of the United States by private contract.

6. We demand that the government, in payment of its obligations, shall use its option as to the kind of lawful money in which they are to be paid, and we denounce the present and preceding administrations for surrendering this option to the holders of government obligations.

7. We demand a graduated income tax, to the end that aggregated wealth shall bear its just proportion of taxation, and we regard the recent decision of the supreme court relative to the income tax law as a misinterpretation of the constitution and an invasion of the rightful powers of congress over the subject of taxation.

8. We demand that postal savings banks be established by the government for the safe deposit of the savings of the people and to facilitate exchange.

Government Ownership of Railroad and Telegraph.—Transportation being a means of exchange and a public necessity, the government should own and operate the railroads in the interest of the people and on a non-partisan basis, to the end that all may be accorded the same treatment in transportation, and that the tyranny and political power now exercised by the great railroad corporations, which result in the impairment, if not the destruction, of the political rights and personal liberties of the citizen may be destroyed. Such ownership is to be accomplished gradually in a manner consistent with sound public policy.

The interest of the United States in the public highways built with public moneys and the proceeds of extensive grants of land to the Pacific railroads should never be alienated, mortgaged or sold, but guarded and protected for the general welfare as provided by the laws organizing such railroads. The foreclosure of existing liens of the United States on these roads should at once follow default in the payment thereof of the debt of the companies, and at the foreclosure sales of said roads the government shall purchase the same if it becomes necessary to protect its interests therein or if it can be purchased at a reasonable price; and the government should operate said railroads as public highways for the benefit of the people and not in the interest of the few, under

suitable provisions for protection of life and property, giving to all transportation interests equal privileges and equal rates for fares and freight.

We denounce the present infamous schemes for refunding these debts, and demand that the laws now applicable thereto be executed and administered according to their true intent and spirit.

The telegraph, like the postoffice system, being a necessity for the transmission of news, should be owned and operated by the government in the interest of the people.

Reclamation of Land.—The true policy demands that national and state legislation shall be such as will ultimately enable every prudent and industrious citizen to secure a home, and therefore the land should not be monopolized for speculative purposes. All lands now held by the railroads and other corporations in excess of their actual needs, should, by lawful means, be reclaimed by the government and held for actual settlers only, and private land monopoly as well as alien ownership should be prohibited.

We condemn the frauds by which the land grants to the Pacific railroad companies have, through the connivance of the interior department, robbed multitudes of actual *bona fide* settlers of their homes and miners of their claims, and we demand legislation by congress which will enforce the exemption of mineral land from such grants after as well as before patent.

We demand that *bona fide* settlers on all public lands be granted free homes as provided in the national homestead law, and that no exception be made in the case of Indian reservations, when opened for settlement, and that all lands not now patented come under this demand.

Direct Legislation.—We favor a system of direct legislation through the initiative and referendum, under proper constitutional safeguards.

We demand the election of president, vice-president, and United States senators by a direct vote of the people.

For Cuban Independence.—We tender to the patriotic people of Cuba our deepest sympathy in their heroic struggle for political freedom and independence, and we believe the time has come when the United States, the great republic of the world, should recognize that Cuba is, and of right ought to be, a free and independent state.

We favor home rule in the territories and the District of Columbia, and the early admission of the territories as states.

All public salaries should be made to correspond to the price of labor and its products

In time of great industrial depression idle labor should be employed on public works as far as practical.

The arbitrary course of the courts in assuming to imprison citizens for indirect contempt and ruling by injunction should be prevented by proper legislation.

We favor just pensions for our disabled Union soldiers.

Believing that the election franchise and untrammelled ballot are essential to a government of, for, and by the people, the people's party condemn the wholesale system of disfranchisement adopted in some of the states, as unrepugnant and undemocratic, and we declare it to be the duty of the several state legislatures to take such action as will secure a full, free and fair ballot and an honest count.

While the foregoing propositions constitute the platform upon which our party stands and for the vindication of which its organization will be maintained, we recognize that the great and pressing issue of the pending campaign upon which the present presidential election will turn, is the financial question, and upon this great and specific issue between the parties we cordially invite the aid and co-operation of all organizations and citizens agreeing with us upon this vital question.

NATIONAL DEMOCRATIC PARTY, 1896.

NATIONAL TICKET.

For President,
JOHN M. PALMER,
Of Illinois.

For Vice-President,
SIMON BOLIVAR BUCKNER,
Of Kentucky.

For Presidential Electors:

At Large.—W. W. Witmer, of Polk county.

J. E. E. Markley, of Cerro Gordo county.

First District.—L. A. Palmer, of Henry county.

Second District.—J. T. Beem, of Iowa county.

Third District.—A. A. Cooper, of Dubuque county.

Fourth District.—John Cliggitt, of Cerro Gordo county

Fifth District.—F. S. Widl, of Marshall county.

Sixth District.—T. B. Perry, of Monroe county.

Seventh District.—N. T. Guernsey, of Polk county.

Eighth District.—J. A. Bradley, of Appanoose county.

Ninth District.—L. L. Delano, of Cass county.

Tenth District.—John McCarthy, of Greene county.

Eleventh District.—R. H. Brown, of Woodbury county.

National Convention, Indianapolis, Ind., September 2, 1896.

Temporary Chairman.—HON. ROSWELL P. FLOWER, of New York.

Permanent Chairman.—HON. DONELSON CAFFEERY, of Louisiana.

PLATFORM.

This convention has assembled to uphold the principles upon which depend the honor and welfare of the American people, in order that democrats throughout the Union may unite their patriotic efforts to avert disaster to their country and ruin from their party.

The democratic party is pledged to equal and exact justice to all men, of every creed and condition; to the largest freedom of the individual consistent with good government; to the preservation of the federal government in its constitutional vigor, and to the support of the states in all their just rights; to economy in the public expenditures; to the maintenance of the public credit and sound money, and it is opposed to paternalism and all class legislation.

The declarations of the Chicago convention attack individual freedom, the right of private contract, the independence of the judiciary, and the authority of the president to enforce federal laws. They advocate a reckless attempt to increase the price of silver by legislation, to the debasement of our monetary standard, and threaten unlimited issues of paper money by the government; they abandon for republican allies the democratic cause of tariff reform to court the favor of protectionists to their fiscal heresy.

In view of these and other grave departures from democratic principles we cannot support the candidates of that convention nor be bound by its acts. The democratic party has survived

many defeats, but could not survive a victory won in behalf of the doctrine and policy proclaimed in its name at Chicago.

The conditions, however, which make possible such utterances from a national convention are the direct results of class legislation by the republican party. It still proclaims, as it has for years, the power and duty of government to raise and maintain prices by law, and it proposes no remedy for existing evils except oppressive and unjust taxation.

The national democracy here convened therefore renews its declaration of faith in democratic principles, especially as applicable to the conditions of the times.

Taxation and Tariff.—Taxation, tariff, excise or direct, is rightfully imposed only for public purposes, and not for private gain. Its amount is justly measured by public expenditures, which should be limited by scrupulous economy. The sum derived by the treasury from tariff and excise levies is affected by the state of trade and volume of consumption.

The amount required by the treasury is determined by the appropriations made by congress. The demand of the republican party for an increase in tariff taxation has its pretext in the deficiency of revenue, which has its causes in the stagnation of trade and reduced consumption, due entirely to the loss of confidence that has followed the populist threat of free coinage and depreciation of our money, and the republican practice of extravagant appropriations beyond the needs of good government. We arraign and condemn the populist conventions at Chicago and St. Louis for their co-operation with the republican party in creating these conditions, which are pleaded in justification of a heavy increase of the burdens of the people by a further resort to protection. We, therefore, denounce protection and its ally, free coinage of silver, as schemes for the personal profit of a few at the expense of the many, and oppose the two parties which stand for these schemes as hostile to the people of the republic, whose food and shelter, comfort and property, are attacked by higher taxes and depreciated money.

In fine, we reaffirm the historic democratic doctrine of tariff for revenue only.

Demands for American Commerce.—We demand that henceforth modern and liberal policies toward American shipping shall take

the place of our imitation of the restricted statutes of the eighteenth century, which were long ago abandoned by every maritime power but the United States, and which to the nation's humiliation have driven American capital and enterprise to the use of alien flags and alien crews, have made the stars and stripes an almost unknown emblem in foreign countries, and have virtually extinguished the race of American seamen.

We oppose the pretense that discriminating duties will promote shipping, and that scheme is an invitation to commercial warfare upon the United States, un-American in the light of our great commercial treaties, offering no gain whatever to American shipping, while greatly increasing ocean freights on our agricultural and manufactured products.

The experience of mankind has shown that by reason of their natural qualities gold is the necessary money of the large affairs of commerce and business, while silver is conveniently adapted to minor transactions, and the most beneficial use of both together can be insured only by the adoption of the former as a standard of monetary measure, and the maintenance of silver at a parity with gold by its limited coinage under suitable safeguards of law. Thus the largest possible enjoyment of both metals is gained with the value universally accepted throughout the world, which constitutes the only practical bimetallic currency, assuring the most stable standard, and especially the best and safest money for all who earn a livelihood by labor or the produce of husbandry. They cannot suffer when paid in the best money known to man, but are the peculiar and most defenseless victims of a debased and fluctuating currency, which offers continual profits to the money changer at their cost.

Realizing these truths, demonstrated by long public inconvenience and loss, the democratic party, in the interests of the masses and of equal justice to all, practically established by the legislation of 1834 and 1853 the gold standard of monetary measurements and likewise entirely divorced the government from banking and currency issues. To this long established democratic policy we adhere and insist upon the maintenance of the gold standard and of the parity therewith of every dollar issued by the government, and are firmly opposed to the free and unlimited coinage of silver and to the compulsory purchase of silver bullion.

But we denounce, also, the further maintenance of the present costly patchwork system of national paper currency as a constant source of injury and peril.

We assert the necessity of such intelligent currency reform as will confine the government to its legitimate functions, completely separated from the banking business, and afford to all sections of our country a uniform, safe, and elastic bank currency under government supervision, measured in volume by the needs of business.

President Cleveland Praised.—The patriotism, fidelity, and courage with which President Cleveland has fulfilled his great public trust, the high character of his administration, its wisdom and energy in the maintenance of civil order, and the enforcement of the laws, its equal regard for the rights of every class and every section, its firm and dignified conduct of foreign affairs, and its sturdy persistence in upholding the credit and honor of the nation are fully recognized by the democratic party and will secure him a place in history beside the fathers of the republic.

We also commend the administration for the great progress made in the reform of the public service, and we indorse its effort to extend the merit system still further.

We demand that no backward step be taken, but that the reform be supported and advanced until the undemocratic spoils system of appointments shall be eradicated.

Economy in Expenditure.—We demand strict economy in the appropriations and in the administration of the government.

Arbitration and Pensions.—We favor arbitration for the settlement of international disputes. We favor a liberal policy of pensions to deserving soldiers and sailors of the United States.

The Supreme Court.—The supreme court of the United States was wisely established by the framers of our constitution as one of the three co-ordinate branches of the government. Its independence and authority to interpret the law of the land without fear or favor must be maintained. We condemn all efforts to defame that tribunal or impair the confidence and respect which it has deservedly held.

The democratic party ever has maintained and ever will maintain the supremacy of law, the independence of its judicial administration, the inviolability of contract, and the obligations of all good citizens to resist every illegal trust, combination or

attempt against the just rights of property and the good order of society, in which are bound up the peace and happiness of our people.

Believing these principles to be essential to the well being of the republic we submit them to the consideration of the American people.

PROHIBITION PARTY, 1896.

NATIONAL TICKET.

For President,
JOSHUA LEVERING,
 Of Maryland.

For Vice-President,
HALE JOHNSON,
 Of Illinois.

For Presidential Electors:

At Large.—S. P. Leland, of Floyd county.

J. C. Reed, of Keokuk county.

First District.—P. C. Hogle, of Henry county.

Second District.—Francis Bacon, of Muscatine county.

Third District.—E. Fowler, of Butler county.

Fourth District.—V. B. Pool, of Cerro Gordo county.

Fifth District.—Hugh Boyd, of Linn county.

Sixth District.—Wm. Sopher, of Mahaska county.

Seventh District.—J. G. Littler, of Dallas county.

Eighth District.—J. A. Reid, of Page county.

Ninth District.—George Pugsley, of Harrison county.

Tenth District.—J. T. Ashworth, of Palo Alto county.

Eleventh District.—R. T. Peters, of Cherokee county.

National Convention, Pittsburg, Pa., May 27, 1896.

Temporary Chairman.—HON. A. A. STEVENS, of Pennsylvania.

Permanent Chairman.—HON. O. W. STEWART, of Illinois.

The prohibition party, in national convention assembled, declares its firm conviction that the manufacture, exportation, importation and sale of alcoholic beverages has produced such

social, commercial, industrial and political wrongs, and is now so threatening the perpetuity of all our social and political institutions, that suppression of the same by a national party organization, therefore, is the greatest object to be accomplished by the voters of our country, and is of such importance as that it, if right, ought to control the political action of all our patriotic citizens until such suppression is accomplished.

The urgency of this cause demands the union, without further delay, of all citizens who desire the prohibition of the liquor traffic.

Therefore, be it resolved, that we favor the legal prohibition, by state and national legislation, of the manufacture, importation exportation, interstate transportation and sale of alcoholic beverages.

That we declare our purpose to organize and unite all the friends of prohibition into our party, and in order to accomplish this end we deem it but right to leave every prohibitionist the freedom of his own convictions upon all other political questions, and trust our representatives to take such action upon other political questions as the changes occasioned by prohibition and the welfare of the whole people shall demand.

NATIONAL PARTY, 1896.

NATIONAL TICKET.

For President,
CHARLES E. BENTLEY,
Of Nebraska.

For Vice-President,
JAMES H. SOUTHGATE,
Of North Carolina.

For Presidential Electors:
At Large.—J. L. Pope, of Dallas county.
G. P. Wilson, of Cerro Gordo, county.
First District.—R. M. Diehl, of Washington county.

Second District.—N. R. Benkert, of Scott county.

Third District.—G. W. Snyder, of Delaware county.

Fourth District.—H. Dickman, of Fayette county.

Fifth District.—S. Heaton, of Linn county.

Sixth District.—R. L. Turner, of Mahaska county.

Seventh District.—C. H. Gordon, of Polk county.

Eighth District.—W. B. Berry, of Page county.

Ninth District.—L. H. Hellings, of Guthrie county.

Tenth District.—C. Brooks, of Humboldt county.

Eleventh District.—O. H. Barnhill, of Woodbury county.

National Convention, Pittsburg, May 29, 1896.

Temporary Chairman.—Hon. _____

Permanent Chairman.—Hon. _____

The national party, recognizing God as the author of all just power in government, presents the following declaration of principles, which it pledges itself to enact into effective legislation when given the power to do so:

1. The suppression of the manufacture and sale, importation, exportation and transportation of intoxicating liquors for beverage purposes. We utterly reject all plans for regulating, or compromising with this traffic, whether such plans be called local option, taxation, license or public control. The sale of liquors for medicinal and other legitimate uses should be conducted by the state, without profit, and with such regulations as will prevent fraud or evasion.

2. No citizen should be denied the right to vote on account of sex.

3. All money should be issued by the general government only, and without the intervention of any private citizen, corporation or banking institution. It should be based upon the wealth, stability and integrity of the nation. It should be a full legal tender for all debts, public and private, and should be of sufficient volume to meet the demands of the legitimate business interests of the country. For the purpose of honestly liquidating our outstanding coin obligations, we favor the free and unlimited coinage of both silver and gold, at the ratio of 16 to 1, without consulting any other nation.

4. Land is the common heritage of the people, and should be preserved from monopoly and speculation. All unearned grants of land, subject to forfeiture, should be reclaimed by the govern-

ment, and no portion of the public domain should hereafter be granted except to actual settlers, continuous use being essential to tenure.

5. Railroads, telegraphs and other natural monopolies should be owned and operated by the government, giving to the people the benefit of service at actual cost.

6. The national constitution should be so amended as to allow the national revenues to be raised by equitable adjustment of taxation on the properties and incomes of the people, and import duties should be levied as a means of securing equitable commercial relations with other nations.

7. The contract convict labor system, through which speculators are enriched at the expense of the state, should be abolished.

8. All citizens should be protected by law in their right to one day of rest in seven, without oppressing any who conscientiously observe any other than the first day of the week.

9. The American public schools, taught in the English language, should be maintained, and no public funds should be appropriated for sectarian institutions.

10. The president, vice-president and United States senators should be elected by direct vote of the people.

11. Ex-soldiers and sailors of the United States army and navy, their widows and minor children, should receive liberal pensions, graded on disability and term of service, not merely as a debt of gratitude, but for services rendered in the preservation of the Union.

12. Our immigration laws should be so revised as to exclude paupers and criminals. None but citizens of the United States should be allowed to vote in any state, and naturalized citizens should not vote until one year after naturalization papers have been issued.

13. The initiative and referendum, and proportional representation, should be adopted.

14. Having herein presented our principles and purposes, we invite the co-operation and support of all citizens who are with us substantially agreed.

NATIONAL SILVER PARTY, 1896.

NATIONAL TICKET.

For President,
WILLIAM J. BRYAN,
Of Nebraska.

For Vice-President,
ARTHUR SEWALL,
Of Maine.

This party had no ticket in Iowa.

National convention St. Louis, July 22, 1896.

Temporary Chairman.—HON. FRANCIS O. NEWLANDS, Nevada.

Permanent Chairman.—HON. WILLIAM P. ST. JOHN, New York.

PLATFORM.

The national silver party, in convention assembled, hereby adopts the following declaration of principles:

The paramount issue at this time in the United States is indisputably the money question. It is between the gold standard, gold bonds and bank currency on one side, and the bimetallic standard, no bonds and government currency on the other. On this issue we declare ourselves to be in favor of a distinctively American financial system. We are unalterably opposed to the single gold standard and demand the immediate return to the constitutional standard of gold and silver by the restoration by this government, independently of any foreign power, of the unrestricted coinage of both gold and silver into standard money, at the ratio of 16 to 1, and upon terms of exact equality, as they existed prior to 1873; the silver coin to be a full legal tender equally with gold for all debts and dues, public and private, and we favor such legislation as will prevent for the future the demonetization of any kind of legal tender money by private contract.

We hold that the power to control and regulate a paper currency is inseparable from the power to coin money, and hence that all currency intended to circulate as money should be issued and its volume controlled by the general government only, and should be legal tender.

We are unalterably opposed to the issue by the United States of interest-bearing bonds in time of peace, and we denounce as a blunder worse than a crime the present treasury policy, concurred in by a republican house, of plunging the country into debt by hundreds of millions, in the vain attempt to maintain the gold standard by borrowing gold; and we demand the payment of all coin obligations of the United States, as provided by existing laws, in either gold or silver coin, at the option of the government, and not at the option of the creditor.

The demonetization of silver in 1873 enormously increased the demand for gold, enhancing its purchasing power and lowering all prices measured by that standard, and since that unjust and indefensible act the prices of American products have fallen upon an average nearly 50 per cent, carrying down with them proportionately the money value of all other forms of property. Such fall of prices has destroyed the profits of legitimate industry, injuring the producer for the benefit of the non-producer, increasing the burden of the debtor, swelling the gains of the creditor, paralyzing the productive energies of the American people, relegating to idleness vast numbers of willing workers, sending the shadows of despair into the home of the honest toiler, filling the land with tramps and paupers and building up colossal fortunes at the money centers.

In the effort to maintain the gold standard the country has within the past two years, in a time of profound peace and plenty, been loaded down with \$262,000,000 of additional interest-bearing debt under such circumstances as to allow a syndicate of native and foreign bankers to realize a net profit of millions on a single deal. It stands confessed that the gold standard can only be upheld by so depleting our paper currency as to force the prices of our products below the European, and even below the Asiatic, level to enable us to sell in foreign markets, thus aggravating the very evils of which our people so bitterly complain, degrading American labor and striking at the foundations of our civilization itself. The advocates of the gold standard persistently claim that

the cause of our distress is overproduction—that we have produced so much that it has made us poor—which implies that the true remedy is to close the factory, abandon the farm, and throw a multitude of people out of employment, a doctrine that leaves us unnerved and disheartened and absolutely without hope for the future. We affirm it to be unquestioned that there can be no such economic paradox as overproduction, and at the same time tens of thousands of our fellow citizens remaining half clothed and half fed, and who are piteously clamoring for the common necessities of life.

Over and above all other questions of policy, we are in favor of restoring to the people of the United States the time-honored money of the constitution—gold and silver; not one, but both—the money of Washington and Hamilton and Jefferson and Monroe and Jackson and Lincoln, to the end that the American people may receive honest pay for an honest product; that an American debtor may pay his just obligations in an honest standard and not in a standard that has appreciated 100 per cent above all the great staples of our country, and to the end further that silver standard countries may be deprived of the unjust advantage they now enjoy in the difference in exchange between gold and silver—an advantage which tariff legislation alone cannot overcome.

We, therefore, appeal to the people of the United States to leave in abeyance for the moment all other questions, however important and even momentous they may appear, to sunder, if need be, all former party ties and affiliations, and unite in one supreme effort to free themselves and their children from the domination of the money power—a power more destructive than any which has ever been fastened upon the civilized men of any race or in any age. And upon the consummation of our desires and efforts we invoke the gracious favor of Divine Providence.

SOCIALIST LABOR PARTY, 1896.

NATIONAL TICKET.

For President,
 CHARLES H. MATTCHETT,
 Of New York.

For Vice-President,
 MATTHEW MAGUIRE,
 Of New Jersey.

For Presidential Electors:

At Large.—H. Kipp, of Clinton county.

Julius Koch, of Scott county.

First District.—J. Stanley, of Des Moines county.

Second District.—A. Peterson, of Scott county.

Third District.—H. Knoernschild, of Dubuque county.

Fourth District.—C. W. Menge, of Clayton county.

Fifth District.—Aug. Sievers, of Benton county.

Sixth District.—A. Seibert, of Wapello county.

Seventh District.—Julius Moetzel, of Polk county.

Eighth District.—John Koepfel, of Union county.

Ninth District.—John Kollmetz, of Shelby county.

Tenth District.—Peter Weick, of Crawford county.

Eleventh District.—Jasper Lohse, of Woodbury county.

National convention met in New York City, July 10, 1896.

Chairman.—HON. J. BROFFE, Massachusetts.

PLATFORM.

The socialist labor party of the United States, in convention assembled, reasserts the inalienable right of all men to life, liberty and the pursuit of happiness.

With the founders of the American republic we hold that the purpose of government is to secure every citizen in the enjoyment

of this right; but in the light of our social conditions we hold, furthermore, that no such right can be exercised under a system of economic inequality, essentially destructive of life, of liberty and of happiness.

With the founders of this republic we hold that the true theory of politics is that the machinery of government must be owned and controlled by the whole people; but in the light of our industrial development we hold, furthermore, that the true theory of economics is that the machinery of production must likewise belong to the people in common.

To the obvious fact that our despotic system of economics is the direct opposite of our democratic system of politics, can plainly be traced the existence of a privileged class, the corruption of government by that class, the alienation of public property, public franchises and public functions to that class, and the abject dependence of the mightiest of nations upon that class.

Again, through the perversion of democracy to the ends of plutocracy, labor is robbed of the wealth which it alone produces, is denied the means of self-employment, and, by compulsory idleness in wage slavery, is even deprived of the necessaries of life.

Human power and natural forces are thus wasted, that the plutocracy may rule.

Ignorance and misery, with all their concomitant evils, are perpetuated, that the people may be kept in bondage.

Science and invention are diverted from their humane purpose to the enslavement of women and children.

Against such a system the socialist labor party once more enters its protest. Once more it reiterates its fundamental declaration that private property in the natural sources of production and in the instruments of labor is the obvious cause of all economic servitude and political dependence.

The time is fast coming when, in the natural course of social evolution, this system, through the destructive action of its failures and crises on the one hand, and the constructive tendencies of its trusts and other capitalistic combinations on the other hand, shall have worked out its own downfall.

We, therefore, call upon the wage workers of the United States and upon all other honest citizens, to organize under the banner of the socialist labor party into a class-conscious body, aware of its rights and determined to conquer them by taking possession

of the public powers, so that, held together by an indomitable spirit of solidarity under the most trying conditions of the present class struggle, we may put a summary end to that barbarous struggle by the abolition of classes, the restoration of the land and of all the means of production, transportation and distribution to the people as a collective body, and the substitution of the co-operative commonwealth for the present state of planless production, industrial war and social disorder; a commonwealth in which every worker shall have the free exercise and full benefit of his faculties, multiplied by all the modern factors of civilization.

With a view to immediate improvement in the condition of labor we present the following demands:

1. Reduction of the hours of labor in proportion to the progress of production.

2. The United States to obtain possession of the mines, railroads, canals, telegraphs, telephones, and all other means of public transportation and communication; the employes to operate the same co-operatively under control of the federal government and to elect their own superior officers, but no employe shall be discharged for political reasons.

3. The municipalities to obtain possession of the local railroads, ferries, waterworks, gas works, electric plants, and all industries requiring municipal franchises; the employes to operate the same co-operatively under control of the municipal administration and to elect their own superior officers, but no employe shall be discharged for political reasons.

4. The public lands to be declared inalienable. Revocation of all land grants to corporations or individuals, the conditions of which have not been complied with.

5. The United States to have the exclusive right to issue money.

6. Congressional legislation providing for the scientific management of forests and waterways, and prohibiting the waste of the natural resources of the country.

7. Inventions to be free to all; the inventors to be remunerated by the nation.

8. Progressive income tax and tax on inheritances, the smaller incomes to be exempt.

9. School education of all children under fourteen years of age to be compulsory, gratuitous and accessible to all by public assistance in meals, clothing, books, etc., where necessary.

10. Repeal of all pauper, tramp, conspiracy and sumptuary laws. Unabridged right of combination.

11. Prohibition of the employment of children of school age and the employment of female labor in occupations detrimental to health or morality. Abolition of the convict labor contract system.

12. Employment of the unemployed by the public authorities (county, city, state and nation).

13. All wages to be paid in lawful money of the United States. Equalization of women's wages with those of men where equal service is performed.

14. Laws for the protection of life and limb in all occupations, and an efficient employers' liability law.

15. The people to have the right to propose laws and to vote upon all measures of importance, according to the referendum principle.

16. Abolition of the veto power of the executive (national, state and municipal), wherever it exists.

17. Abolition of the United States senate and all upper legislative chambers.

18. Municipal self-government.

19. Direct vote and secret ballots in all elections. Universal and equal right of suffrage without regard to color, creed or sex. Election days to be legal holidays. The principle of proportional representation to be introduced.

20. All public officers to be subject to recall by their respective constituencies.

21. Uniform civil and criminal law throughout the United States. Administration of justice to be free of charge. Abolition of capital punishment.

VOTE FOR PRESIDENT BY COUNTIES, BASED UPON
VOTE CAST FOR ELECTORS AT LARGE.

COUNTIES.	McKinley, Rep.	Bryan, Fusion.	Pulver, Nat. Dem.	Levering, Pro.	Bentley, Nat. Pro.	Matchett, Soc. Lab.
Adair.....	2,127	1,946	138	9	1	1
Adams.....	1,736	1,701	13	25	1	3
Allamakee.....	2,471	1,897	95	13	4	4
Appanoose.....	3,046	2,940	19	12	2	8
Audubon.....	1,705	1,417	16	11	1	1
Benton.....	3,604	2,560	63	38	2	1
Black Hawk.....	4,643	2,187	158	56	5	1
Boone.....	3,741	2,601	78	56	5	1
Bremer.....	2,116	1,704	73	20	1	3
Buchanan.....	2,865	2,333	50	31	1	1
Buena Vista.....	2,568	1,178	22	26	3	3
Butler.....	2,070	1,352	31	36	1	1
Calhoun.....	2,698	1,280	24	10	1	1
Carroll.....	2,066	2,417	25	13	1	2
Cass.....	2,959	2,240	58	13	2	2
Cedar.....	2,717	2,128	78	50	10	2
Cerro Gordo.....	3,048	1,408	38	59	14	1
Cherokee.....	2,343	1,464	25	64	3	1
Chickasaw.....	1,967	2,084	17	10	1	2
Clarke.....	1,646	1,517	11	19	1	1
Clay.....	1,880	933	14	19	2	1
Clayton.....	3,302	2,910	61	32	3	3
Clinton.....	5,584	4,590	83	10	2	68
Crawford.....	2,189	2,396	28	38	2	6
Dallas.....	3,326	2,316	36	55	11	3
Davis.....	1,652	2,367	8	15	1	1
Decatur.....	2,268	2,362	35	9	5	1
Delaware.....	2,799	1,778	23	24	1	1
Des Moines.....	4,549	3,741	241	31	1	11
Dickinson.....	1,131	517	17	14	1	1
Dubuque.....	5,293	6,540	153	18	3	11
Emmet.....	1,429	559	3	47	1	1
Fayette.....	3,522	2,822	34	54	1	3
Floyd.....	2,749	1,461	35	30	3	7
Franklin.....	2,439	894	17	9	1	1
Fremont.....	1,948	2,857	19	11	8	2
Greene.....	2,606	1,629	26	18	4	3
Grundy.....	1,894	1,208	21	13	3	1
Guthrie.....	2,541	2,320	19	41	3	1
Hamilton.....	3,074	1,300	46	15	1	3
Hancock.....	1,975	1,007	12	11	1	3
Hardin.....	3,575	1,568	38	37	4	1
Harrison.....	2,829	3,214	24	27	4	1
Henry.....	2,774	2,092	45	52	3	3
Howard.....	1,929	1,507	21	29	6	1
Humboldt.....	2,010	783	10	17	3	1
Ida.....	1,475	1,421	15	15	1	2
Iowa.....	2,391	1,956	79	15	3	2
Jasper.....	3,713	3,279	40	39	2	1
Jackson.....	2,768	3,019	60	16	1	1
Jefferson.....	2,478	1,772	36	35	6	2
Johnson.....	2,910	3,170	90	8	1	6
Jones.....	3,057	2,143	54	20	8	3
Keokuk.....	3,166	2,891	118	61	2	4
Kossuth.....	2,930	1,861	50	16	1	2

VOTE FOR PRESIDENT—CONTINUED.

COUNTIES.	McKinley, Rep.	Bryan, Fusion.	Palmer, Nat. Dem.	Levering, Pro.	Bentley, Nat. Pro.	Matchett, Soc. Lab.
Lee.....	4,847	5,153	120	35	3	4
Linn.....	7,335	5,233	95	99	18	6
Louisa.....	2,035	1,334	37	33	3
Lucas.....	1,859	1,621	28	33	5
Lyon.....	1,568	1,464	5	16
Madison.....	2,313	2,224	28	28	6	1
Mahaska.....	4,256	3,974	58	90	12	8
Marion.....	2,741	3,119	33	54	4	1
Marshall.....	4,541	2,626	66	102	7
Mills.....	2,153	1,958	18	15	2
Mitchell.....	2,498	1,031	31	17	1	1
Monona.....	1,526	2,556	13	40	3
Monroe.....	1,836	2,086	35	53	2	6
Montgomery.....	2,927	1,634	12	19	2	3
Muscatine.....	3,627	2,863	72	21	2	7
O'Brien.....	2,421	1,562	19	25	1
Osceola.....	1,094	767	12	15	1
Page.....	3,213	1,390	22	53	27
Palo Alto.....	1,585	1,547	12	35	1
Plymouth.....	2,223	2,392	47	38	1	2
Pocahontas.....	1,866	1,377	16	24	1
Polk.....	11,127	7,087	111	121	13	12
Pottawattamie.....	5,810	5,468	86	14	3	11
Poweshiek.....	2,969	2,013	42	49	3
Ringgold.....	2,209	1,651	18	25	9
Sac.....	2,513	1,346	17	36	5	1
Scott.....	6,449	4,032	278	29	16	156
Shelby.....	2,019	2,175	11	7	1	6
Stoux.....	2,641	1,898	50	24	1
Story.....	3,630	1,589	22	41
Tama.....	3,054	2,596	37	41	4	1
Taylor.....	2,468	2,298	7	16	3	1
Union.....	2,196	2,425	32	31	1	4
Van Buren.....	2,478	2,076	45	28	1
Wapello.....	4,319	4,041	112	24	7	7
Warren.....	2,826	3,214	20	50	2	1
Washington.....	2,882	2,292	51	54	15	2
Wayne.....	2,101	2,115	29	45	3	1
Webster.....	3,691	2,557	45	60	1	1
Winnebago.....	1,912	714	10	15
Winneshiek.....	3,422	2,033	50	25	6	6
Woodbury.....	6,204	4,876	117	97	11	4
Worth.....	1,696	584	15	5
Wright.....	2,992	1,138	20	38	2	1
Total.....	289,293	223,741	4,516	3,192	352	453

RECAPITULATION.

William McKinley, <i>Republican</i>	289,293
William J. Bryan, <i>Fusion</i>	223,741
John M. Palmer, <i>National Democratic</i>	4,516
Joshua Levering, <i>Prohibition</i>	3,192
Charles E. Bentley, <i>National (Prohibition)</i>	352
Charles H. Matchett, <i>Socialist</i>	453
Total.....	621,547

THE TOTAL POPULAR VOTE NOVEMBER 3, 1896.

STATES.	McKinley.	Bryan.	Palmer.	Levering.	McKinley's plurality.	Bryan's plurality.	Total vote.
Alabama.....	54,787	131,226	6,466	2,147		76,489	194,576
Arkansas.....	38,512	110,103		839		71,791	149,508
California.....	146,217	142,928			3,291		289,143
Colorado.....	22,785	181,970	500	500		129,165	176,105
Connecticut.....	110,288	56,734	4,334	1,804	53,554		174,383
Delaware.....	20,450	16,574	966		3,276		37,990
Florida.....	11,545	33,218	1,778	654		18,272	45,933
Georgia.....	60,091	94,282	2,708	5,613		34,141	168,111
Idaho.....	6,324	28,192		181		16,368	29,704
Illinois.....	604,467	463,299	6,195	14,156	141,168		1,086,825
Indiana.....	323,919	303,854	3,579	3,658	20,065		639,548
Iowa.....	289,293	223,741	4,516	3,192	65,532		521,544
Kansas.....	159,541	171,809	1,209	2,440		12,269	337,605
Kentucky.....	218,073	217,829	5,108	4,770	244		445,775
Louisiana.....	22,037	77,098	1,810	3,374		55,061	104,319
Maine.....	80,425	34,504	1,864	1,571	45,219		116,346
Maryland.....	136,967	104,754	2,507	5,289	32,213		246,252
Massachusetts.....	287,787	102,655	11,510	2,347	165,132		394,405
Michigan.....	292,327	237,251	6,930	4,968	56,076		544,185
Minnesota.....	193,507	139,628	3,202	4,345	53,875		341,839
Mississippi.....	4,819	63,252	1,021	390		58,403	69,512
Missouri.....	304,940	363,652	2,355	2,160		58,712	674,018
Montana.....	10,490	43,680				33,190	54,170
Nebraska.....	102,168	115,240	2,797	1,196		13,072	222,142
Nevada.....	1,919	8,359				6,440	10,278
New Hampshire.....	57,446	21,888	3,420	825	35,808		83,604
New Jersey.....	221,367	133,675	6,373	5,614	87,692		371,014
New York.....	795,271	543,839	18,829	6,500	251,432		1,334,439
North Carolina.....	155,222	174,448	578	676		19,226	331,169
North Dakota.....	23,265	18,232			5,033		41,497
Ohio.....	537,937	474,994	1,765	5,002	51,943		1,015,025
Oregon.....	49,216	47,102	1,049	919	2,114		58,286
Pennsylvania.....	726,998	422,054	11,000	19,374	304,944		1,194,463
Rhode Island.....	38,437	15,459	1,166	1,160	21,978		53,745
South Carolina.....	9,643	57,963	825			48,320	68,431
South Dakota.....	40,802	40,930		984		120	82,716
Tennessee.....	148,733	163,651	1,951	3,098		14,878	321,998
Texas.....	162,974	353,907	4,851	1,717		190,863	523,449
Utah.....	13,461	64,851				51,390	78,312
Vermont.....	50,991	10,607	1,329	728	40,894		63,655
Virginia.....	135,368	154,985	2,127	2,456		19,597	294,556
Washington.....	39,481	51,647	1,450	733		12,166	93,311
West Virginia.....	106,205	91,104			15,101		197,309
Wisconsin.....	268,359	163,441	4,244	6,375	104,918		442,419
Wyoming.....	10,073	10,398				316	20,462
Total.....	7,052,964	6,446,359	132,307	122,483	1,582,704	750,686	13,766,00

The figures in the table are official in about two-thirds of the states. From the other states the totals are from the statements of the complete vote as published at the state capitals. The vote for Bryan and Watson is counted in the column for Bryan, except in the case of Pennsylvania, where the vote was reported in the published table as populist. The scattering

vote in each state, while not tabulated, is counted in the total. The Bryan and Watson ticket received 110,400 votes in the country at large, or 24,089 in Alabama, 2,137 in Florida, 1,232 in Kansas, 7,320 in Mississippi, 379 in New Hampshire, 2,615 in Ohio, 6,103 in Pennsylvania, 4,525 in Tennessee, 79,252 in Texas, 2,287 in Maine and 461 in Vermont. Bryan has one elector in Kentucky and one in California. This gives McKinley 271 electoral votes and Bryan 176. McKinley's majority, 95.

The total vote for Grant in 1868 was 3,015,071, to 2,709,613 for Seymour. Grant's vote in 1872 was 3,597,070, to 2,834,079 for Greeley. Hayes had 4,033,950 in 1876, to 4,284,885 for Tilden. Garfield had 4,449,053 in 1880, to 4,442,035 for Hancock. Blaine had 4,851,981 in 1884, to 4,874,986 for Cleveland. Harrison had 5,441,902 in 1888, to 5,538,560 for Cleveland. Harrison had 5,162,874 in 1892, to 5,556,562 for Cleveland. Grant's majority was 305,458 in 1868; his plurality in 1872 was 729,975. Tilden's plurality in 1876 was 250,935; Garfield's plurality over Hancock in 1880 was 7,018; Cleveland's over Blaine in 1884 was 20,006; over Harrison in 1888, 96,658; over Harrison in 1892, 393,688.

ELECTORAL VOTE BY STATES.

STATES.	McKinley.	Bryan.	STATES.	McKinley.	Bryan.
Alabama.....		11	Nevada.....		3
Arkansas.....		8	New Hampshire.....	4	
California.....	9		New Jersey.....	10	
Colorado.....		4	New York.....	36	
Connecticut.....	6		North Carolina.....		11
Delaware.....	2	1	North Dakota.....	3	
Florida.....		4	Ohio.....	23	
Georgia.....		13	Oregon.....	4	
Idaho.....		3	Pennsylvania.....	33	
Illinois.....	24		Rhode Island.....	4	
Indiana.....	15		South Carolina.....		9
Iowa.....	13		South Dakota.....		4
Kansas.....		10	Tennessee.....		12
Kentucky.....	12	1	Texas.....		15
Louisiana.....		8	Utah.....		3
Maine.....	6		Vermont.....	4	
Maryland.....	8		Virginia.....		12
Massachusetts.....	15		Washington.....		4
Michigan.....	14		West Virginia.....	6	
Minnesota.....	9		Wisconsin.....	12	
Mississippi.....		9	Wyoming.....		3
Missouri.....		17			
Montana.....		3			
Nebraska.....		8	Total.....	271	176



PART V.
NATIONAL AND STATE
GOVERNMENTS.



UNITED STATES GOVERNMENT.

President.—William McKinley, Ohio. Salary, \$50,000.

Vice-President.—Garret A. Hobart, New Jersey. Salary, \$8,000.

CABINET.

Secretary of State.—John Sherman, Ohio.

Secretary of the Treasury.—Lyman J. Gage, Illinois.

Secretary of War.—Russell A. Alger, Michigan.

Secretary of the Navy.—John Davis Long, Massachusetts.

Secretary of the Interior.—Cornelius N. Bliss, New York.

Secretary of Agriculture.—James Wilson, Iowa.

Postmaster-General.—James A. Gary, Maryland.

Attorney-General.—John W. Griggs, New Jersey.

Salary of Cabinet members, \$8,000 per annum, each.

SUPREME COURT OF THE UNITED STATES.

Annual sessions are held in Washington city, commencing on the second Monday in October.

Chief Justice.—Melville W. Fuller, Illinois; appointed 1888.

Justices.—John M. Harlan, Kentucky; appointed 1877.

Horace Gray, Massachusetts; appointed 1881.

David J. Brewer, Kansas; appointed 1889.

Henry B. Brown, Michigan; appointed 1890.

George Shiras, Jr., Pennsylvania; appointed 1892.

Rufus W. Peckham, New York; appointed 1895.

Edward D. White, Louisiana; appointed 1894.

Joseph McKenna, California; appointed 1898.

Salary of Chief Justice, \$10,500 per annum; Associate Justices, \$10,000 per annum, each.

DEPARTMENT OF THE INTERIOR.

Commissioner of the General Land Office.—Binger Hermann, Oregon.

Commissioner of Patents.—Benjamin Butterworth, Ohio.

United States Pension Agent.—Sidney L. Willson.

Commissioner of Pensions.—H. Clay Evans, Tennessee.

Commissioner of Labor.—Carroll D. Wright, Massachusetts.

U. S. CIRCUIT AND DISTRICT COURTS.

EIGHTH JUDICIAL CIRCUIT—Composed of the districts of Northern Iowa, Southern Iowa, Minnesota, Eastern Missouri, Western Missouri, Eastern Arkansas, Western Arkansas, Nebraska, Colorado, Kansas, North Dakota, South Dakota, Wyoming, Utah, and territories of New Mexico and Oklahoma.

HON. DAVID J. BREWER, Associate Justice U. S. Supreme Court.

HON. HENRY C. CALDWELL, Little Rock, Ark., U. S. Circuit Judge.

HON. WALTER H. SANBORN, St. Paul, Minn., U. S. Circuit Judge.

HON. AMOS M. THAYER, St. Louis, Mo., U. S. Circuit Judge.

SOUTHERN DISTRICT OF IOWA.

District Judge.—HON. JOHN S. WOOLSON, Mt. Pleasant, Iowa.

District Attorney.—HON. CHARLES D. FULLEN, Fairfield, Iowa.

U. S. Marshal.—FRANK P. BRADLEY, Council Bluffs, Iowa.

Clerk Circuit Court.—EDWARD R. MASON, Des Moines, Iowa.

Clerk District Court.—J. J. STEADMAN, Council Bluffs, Iowa.

NORTHERN DISTRICT OF IOWA.

District Judge.—HON. OLIVER P. SHIRAS, Dubuque, Iowa.

District Attorney.—HON. CATO SELLS, Vinton, Iowa.

Marshal.—W. M. DESMOND, Clinton, Iowa.

Clerk of District and Circuit Courts.—A. J. VAN DUZEE, Dubuque, Iowa.

Terms of the Circuit and District Courts of the United States are held in the several divisions of the Northern district of Iowa as follows:

In the Cedar Rapids division at Cedar Rapids, on the first Tuesday in April and the second Tuesday in September.

In the Eastern division at Dubuque, on the fourth Tuesday in April and the first Tuesday in December.

In the Western division at Sioux City, on the fourth Tuesday in May and the first Tuesday in October.

In the Central division at Fort Dodge, on the second Tuesday in June and the second Tuesday in November.

Section 2. That hereafter terms of the Circuit and District Courts of the United States shall be held in the several divisions in the Southern district of Iowa as follows:

In the Western division at Council Bluffs, on the second Tuesday in March and the third Tuesday in September.

In the Eastern division at Keokuk, on the second Tuesday in April and the third Tuesday in October.

In the Central division at Des Moines, on the second Tuesday in May and the third Tuesday in November.

UNITED STATES INTERNAL REVENUE COLLECTORS,
IOWA.

THIRD DISTRICT.

Collector.—JOHN C. KELLY, Sioux City.

Chief Office Deputy.—A. A. Smith, Dubuque.

Office Deputy.—James P. Bennett, Dubuque.

Field Deputy First Division.—George L. Gilbert, Monona.

Field Deputy Second Division.—C. M. Wyth, Cedar Falls.

Field Deputy Third Division.—J. W. Brown, Webster City.

Field Deputy Fourth Division.—Byron Webster, Sioux City.

Stamp Deputy.—Mary A. Ball, Sioux City.

Gaugers.—J. M. Lynch, Sioux City.

F. H. Carberry, Dubuque.

FOURTH DISTRICT.

Collector.—W. H. STACKHOUSE, Burlington.

Chief Deputy Collector.—F. J. Riling, Burlington.

Deputy Collector First Division.—E. S. Phelps, Burlington.

Deputy Collector Second Division.—A. W. Bockel, Clinton.

Deputy Collector Third Division.—W. S. Hall, Des Moines.

Deputy Collector Fourth Division.—J. C. Lange, Council Bluffs.

Office Deputy.—J. S. McCosh, Burlington.

Stamp Deputies.—A. R. Dixon, Davenport.

George F. Harbach, Des Moines.

G. A. Robinson, Council Bluffs.

Charles Connelly, Ottumwa.

C. J. Bode, Keokuk.

Clerks.—George H. Kreichbaum, Burlington.

S. A. Smyth, Burlington.

UNITED STATES PENSION AGENCY, IOWA AND
NEBRASKA.

Agent.—C. H. Robinson, Marion county; postoffice, Des Moines,
Iowa.

UNITED STATES LAND OFFICE.

Register.—Thornton S. Howard, Des Moines.

Receiver.—S. J. Loughran, Des Moines.

IOWA IN CONGRESS.

U. S. SENATORS.

TERMS EXPIRE.

HON. WILLIAM B. ALLISON, Dubuque.....	1903
HON. JOHN H. GEAR, Burlington.....	1901

REPRESENTATIVES.

(FIFTY-FIFTH CONGRESS.)

<i>First District.</i> —SAMUEL M. CLARK	Keokuk
Composed of the counties of Lee, Van Buren, Jefferson, Henry, Des Moines, Louisa and Washington.	
<i>Second District.</i> —GEORGE M. CURTIS	Clinton
Composed of the counties of Iowa, Johnson, Muscatine, Scott, Clinton and Jackson.	
<i>Third District.</i> DAVID B. HENDERSON.....	Dubuque
Composed of the counties of Wright, Franklin, Hardin, Butler, Bremer, Black Hawk, Buchanan, Delaware and Dubuque.	
<i>Fourth District.</i> —THOMAS UPDEGRAFF	McGregor
Composed of the counties of Worth, Cerro Gordo, Floyd, Mitchell, Howard, Chickasaw, Fayette, Winneshiek, Alla- makee and Clayton.	
<i>Fifth District.</i> —ROBERT G. COUSINS	Tipton
Composed of the counties of Grundy, Marshall, Tama, Benton, Linn, Jones and Cedar.	
<i>Sixth District.</i> —JOHN F. LACEY	Oskaloosa
Composed of the counties of Jasper, Poweshiek, Keokuk, Mahaska, Monroe, Wapello and Davis.	
<i>Seventh District.</i> —JOHN A. T. HULL.....	Des Moines
Composed of the counties of Story, Polk, Dallas, Madison, Warren and Marion.	

Eighth District.—WILLIAM P. HEPBURN..... Clarinda
Composed of the counties of Appanoose, Wayne, Lucas, Clarke,
Decatur, Ringgold, Union, Adams, Taylor, Page and Fre-
mont.

Ninth District.—ALVA L. HAGER..... Greenfield
Composed of the counties of Adair, Guthrie, Audubon, Cass,
Montgomery, Mills, Pottawattamie, Shelby and Harrison.

Tenth District.—JONATHAN P. DOLLIVER..... Fort Dodge
Composed of the counties of Boone, Greene, Carroll, Crawford,
Calhoun, Webster, Hamilton, Humboldt, Pocahontas, Palo
Alto, Emmet, Kossuth, Hancock and Winnebago.

Eleventh District.—GEORGE D. PERKINS.... Sioux City
Composed of the counties of Monona, Woodbury, Ida, Sac,
Buena Vista, Cherokee, Plymouth, Sioux, O'Brien, Clay,
Dickinson, Osceola and Lyon.

Terms of all members of the Fifty-fifth Congress expire
March 3, 1899.

THE FIFTY-FIFTH CONGRESS.

BEGAN MARCH 4, 1897, AND ENDS MARCH 4, 1899.

SENATE.

President, Garret A. Hobart, New Jersey.

Secretary, William R. Cox, North Carolina.

ALABAMA.

<i>Terms Expire.</i>	<i>Senators.</i>	<i>Politics.</i>	<i>P. O. Address.</i>
1903	Edmund W. Pettus	Dem.	Selma.
1901	John T. Morgan	Dem.	Selma.

ARKANSAS.

1903	James K. Jones	Dem.	Washington.
1901	James H. Berry	Dem.	Bentonville.

CALIFORNIA.

1903	George C. Perkins	Rep.	Oakland.
1899	Stephen M. White	Dem.	Los Angeles.

COLORADO.

1903	Henry M. Teller	Rep.	Central City.
1901	Edward O. Wolcott	Rep.	Denver.

CONNECTICUT.

1903	Orville H. Platt	Rep.	Meriden.
1899	Joseph R. Hawley	Rep.	Hartford.

DELAWARE.

1899	George Gray	Dem.	Wilmington.
1901	Richard R. Kenney	Dem.	Dover.

FLORIDA.

1903	Stephen R. Mallory	Dem.	Pensacola.
1899	Samuel Pasco	Dem.	Monticello.

GEORGIA.

1903	A. S. Clay	Dem.	Marietta.
1901	A. O. Bacon	Dem.	Macon.

IDAHO.

1903	Henry Heitfeld	Pop.	Lewist n.
1901	George L. Shoup	Rep.	Boise

ILLINOIS.

<i>Terms Expire.</i>	<i>Senators.</i>	<i>Politics.</i>	<i>P. O. Address.</i>
1903	William E. Mason	Rep.	Chicago.
1901	Shelby M. Cullom	Rep.	Springfield.

INDIANA.

1903	Charles W. Fairbanks	Rep.	Indianapolis.
1899	David Turpie	Dem.	Indianapolis.

IOWA.

1903	William B. Allison	Rep.	Dubuque.
1901	J. H. Gear	Rep.	Burlington.

KANSAS.

1903	William A. Harris	Pop.	Linwood.
1901	Lucien Baker	Rep.	Leavenworth.

KENTUCKY.

1903	William J. De Boe	Rep.	Marion.
1901	William Lindsay	Dem.	Frankfort.

LOUISIANA.

1903	Samuel D. McEnery	Dem.	New Orleans.
1901	Donelson Caffery	Dem.	Franklin.

MAINE.

1899	Eugene Hale	Rep.	Ellsworth.
1901	William P. Frye	Rep.	Lewiston.

MARYLAND.

1903	George L. Wellington	Rep.	Cumberland.
1899	Arthur P. Gorman	Dem.	Laurel.

MASSACHUSETTS.

1899	Henry C. Lodge	Rep.	Nahant.
1901	George F. Hoar	Rep.	Worcester.

SENATE—CONTINUED.

MICHIGAN.

Terms Expire.	Senators.	Politics.	P. O. Address.
1901	James McMillan	Rep.	Detroit.
1899	Julius C. Burrows	Rep.	Kalamazoo.

MINNESOTA.

1899	Cushman K. Davis	Rep.	St. Paul.
1901	Knute Nelson	Rep.	Alexandria.

MISSISSIPPI.

1899	Hernando D. Money	Dem.	Carrollton.
1901	Edward C. Walthall	Dem.	Grenada.

MISSOURI.

1903	George G. Vest	Dem.	Kansas City.
1899	Francis M. Cockrell	Dem.	Warrensburg.

MONTANA.

1899	Lee Mantle	Rep.	Butte.
1901	Thomas H. Carter	Rep.	Helena.

NEBRASKA.

1899	William V. Allen	Pop.	Madison.
1901	John M. Thurston	Rep.	Omaha.

NEVADA.

1903	John P. Jones	Pop.	Gold Hill.
1899	William M. Stewart	Pop.	Carson City.

NEW HAMPSHIRE.

1903	Jacob H. Gallinger	Rep.	Concord.
1901	William E. Chandler	Rep.	Concord.

NEW JERSEY.

1899	James Smith, Jr.	Dem.	Newark.
1901	William J. Sewell	Rep.	Camden.

NEW YORK.

1903	Thomas C. Platt	Rep.	Owego.
1899	Edward Murphy, Jr.	Dem.	Troy.

NORTH CAROLINA.

1903	Jeter C. Pritchard	Rep.	Marshall.
1901	Marion Butler	Pop.	Elliott.

PENNSYLVANIA.

Terms Expire.	Senators.	Politics.	P. O. Address.
1903	Boise Penrose	Rep.	Philadelphia.
1899	Matthew S. Quay	Rep.	Beaver.

RHODE ISLAND.

1899	Nelson W. Aldrich	Rep.	Providence.
1901	G. Peabody Wetmore	Rep.	Newport.

SOUTH CAROLINA.

1903	John L. McLaurin	Dem.	Marlboro.
1901	B. R. Tillman	Pop.	Trenton.

SOUTH DAKOTA.

1903	James H. Kyle	Pop.	Aberdeen.
1901	Richard F. Pettigrew	Rep.	Sioux Falls.

TENNESSEE.

1899	William B. Bate	Dem.	Nashville.
1901	Thomas B. Turley	Dem.	Memphis.

TEXAS.

1899	Roger Q. Mills	Dem.	Corsicana.
1901	Horace Chilton	Dem.	Tyler.

UTAH.

1899	Frank J. Cameron	Rep.	Ogden.
1903	Joseph L. Rawlins	Dem.	Salt Lake C'y.

VERMONT.

1903	Justin S. Morrill	Rep.	Strafford.
1899	Redfield Proctor	Rep.	Proctor.

VIRGINIA.

1899	John W. Daniel	Dem.	Lynchburg.
1901	Thomas S. Martin	Dem.	Scottsville.

WASHINGTON.

1903	George Turner	Pop.	Spokane.
1899	John L. Wilson	Rep.	Spokane.

WEST VIRGINIA.

1899	Charles J. Faulkner	Dem.	Martinsburg.
1901	Stephen B. Elkins	Rep.	Elkins.

NORTH DAKOTA.
 1903.... Henry C. Hansbrough... Rep..... Devil's Lake.
 1899.... William N. Roach..... Dem..... Larimore.

OHIO.
 1903.... Joseph B. Foraker..... Rep..... Cincinnati.
 1899.... Marcus A. Hanna..... Rep..... Cleveland.

OREGON.
 1901.... Geo. W. McBride..... Rep..... St. Helens.

WISCONSIN.
 1903.... John C. Spooner..... Rep..... Madison.
 1899.... John L. Mitchell..... Dem..... Milwaukee.

WYOMING.
 1899.... Francis E. Warren..... Rep..... Cheyenne.
 1901.... Clarence D. Clarke..... Rep..... Evanston.

HOUSE OF REPRESENTATIVES.

Speaker, Thomas B. Reed, Maine.

Clerk of the House, Alexander McDowell.

ALABAMA.

Dist.	Representative.	Politics.	P. O. Address.
1	George W. Taylor.....	Dem.	Demopolis.
2	Jesse F. Stallings.....	Dem.	Greenville.
3	Henry D. Clayton.....	Dem.	Eufaula.
4	Thomas S. Plowman.....	Dem.	Talladega.
5	Willis Brewer.....	Dem.	Hayneville.
6	John H. Bankhead.....	Dem.	Fayette.
7	M. W. Howard.....	Pop.	Fort Payne.
8	Joseph Wheeler.....	Dem.	Wheeler.
9	Oscar W. Underwood.....	Dem.	Birmingham.

ARKANSAS.

1	Philip D. McCulloch, Jr.....	Dem.	Marianna.
2	John S. Little.....	Dem.	Greenwood.
3	Thomas C. McRae.....	Dem.	Prescott.
4	William L. Terry.....	Dem.	Little Rock.
5	Hugh A. Dinsmore.....	Dem.	Fayetteville.
6	Stephen Brundidge, Jr.....	Dem.	Searcy.

CALIFORNIA.

1	John A. Barham.....	Rep.	Santa Rosa.
2	Marion De Vries.....	Dem.	Stockton.
3	Samuel G. Hilborn.....	Rep.	Oakland.
4	James G. Maguire.....	Dem.	San Francisco.
5	Eugene F. Loud.....	Rep.	San Francisco.
6	Charles A. Barlow.....	Pop.	San L. Obispo.
7	Curtis H. Castle.....	Pop.	Merced.

COLORADO.

1	John F. Shafroth.....	Rep.	Denver.
2	John C. Bell.....	Pop.	Montrose.

CONNECTICUT.

Dist.	Representative.	Politics.	P. O. Address.
1	E. Stevens Henry.....	Rep.	Rockville.
2	Nehemiah D. Sperry.....	Rep.	New Haven.
3	Charles A. Russell.....	Rep.	Killingly.
4	Ebenezer J. Hill.....	Rep.	Norwalk.

DELAWARE.

Levin I. Handy.....	Dem.	Newark.
---------------------	------	---------

FLORIDA.

1	S. M. Sparkman.....	Dem.	Tampa.
2	Robert W. Davis.....	Dem.	Palatka.

GEORGIA.

1	Rufus E. Lester.....	Dem.	Savannah.
2	James M. Griggs.....	Dem.	Dawson.
3	Elijah B. Lewis.....	Dem.	Montezuma.
4	William C. Adamson.....	Dem.	Carrollton.
5	Leonidas F. Livingston.....	Dem.	Kings.
6	Charles L. Bartlett.....	Dem.	Macon.
7	John W. Maddox.....	Dem.	Rome.
8	William M. Howard.....	Dem.	Lexington.
9	Farish Carter Tate.....	Dem.	Jasper.
10	William H. Fleming.....	Dem.	Augusta.
11	William G. Brantley.....	Dem.	Brunswick.

IDAHO.

James Gunn.....	Pop.	Boise.
-----------------	------	--------

ILLINOIS.

1	James R. Mann.....	Rep.	Chicago.
2	William Lorimer.....	Rep.	Chicago.

HOUSE OF REPRESENTATIVES—CONTINUED.

ILLINOIS—Continued.

<i>Dist.</i>	<i>Representative.</i>	<i>Politics.</i>	<i>P. O. Address.</i>
3	Hugh R. Belknap.....	Rep.....	Chicago.
4	Daniel W. Mills.....	Rep.....	Chicago.
5	George E. White.....	Rep.....	Chicago.
6	Henry S. Boutell.....	Rep.....	Chicago.
7	George E. Foss.....	Rep.....	Chicago.
8	Albert J. Hopkins.....	Rep.....	Aurora.
9	Robert R. Hitt.....	Rep.....	Mount Morris
10	George W. Prince.....	Rep.....	Galesburg.
11	Walter Reeves.....	Rep.....	Streator.
12	Joseph G. Cannon.....	Rep.....	Danville.
13	Vespasian Warner.....	Rep.....	Clinton.
14	J. V. Graff.....	Rep.....	Pe kin.
15	Benjamin F. Marsh.....	Rep.....	Warsaw.
16	William H. Hinrichsen.....	Dem.....	Jacksonville.
17	James A. Connelly.....	Rep.....	Springfield.
18	Thomas M. Jett.....	Dem.....	Hillsboro.
19	Andrew J. Hunter.....	Dem.....	Paris.
20	James R. Campbell.....	Dem.....	McLeansboro
21	Jehu Baker.....	Pop.....	Belleville.
22	George W. Smith.....	Rep.....	Murphysboro

INDIANA.

1	James A. Hemenway.....	Rep.....	Boonville.
2	Robert W. Miers.....	Dem.....	Bloomington.
3	William T. Zenor.....	Dem.....	Corydon.
4	Francis M. Griffith.....	Dem.....	Vevay.
5	George W. Faris.....	Rep.....	Terre Haute.
6	Henry U. Johnson.....	Rep.....	Richmond.
7	Jesse Overstreet.....	Rep.....	Indianapolis.
8	Charles L. Henry.....	Rep.....	Anderson.
9	Charles B. Landis.....	Rep.....	Delphi.
10	Edgar D. Crumpacker.....	Rep.....	Valparaiso.
11	George W. Steele.....	Rep.....	Marion.
12	James M. Robinson.....	Dem.....	Ft. Wayne.
13	Lemuel W. Royse.....	Rep.....	Warsaw.

IOWA.

1	Samuel M. Clark.....	Rep.....	Keokuk.
2	George M. Curtis.....	Rep.....	Clinton.
3	David B. Henderson.....	Rep.....	Dubuque.

MAINE—Continued.

<i>Dist.</i>	<i>Representative.</i>	<i>Politics.</i>	<i>P. O. Address.</i>
3	Edwin C. Burleigh.....	Rep.....	Augusta.
4	Charles A. Boutelle.....	Rep.....	Bangor.

MARYLAND.

1	Isaac A. Barber.....	Rep.....	Easton.
2	William B. Baker.....	Rep.....	Aberdeen.
3	William S. Booze.....	Rep.....	Baltimore.
4	William W. McIntire.....	Rep.....	Baltimore.
5	Sydney E. Mudd.....	Rep.....	Lapla ta.
6	John McDonald.....	Rep.....	Rockville.

MASSACHUSETTS.

1	George P. Lawrence.....	Rep.....	North Adams.
2	Frederick H. Gillett.....	Rep.....	Springfield.
3	Joseph Henry Walker.....	Rep.....	Worcester.
4	George W. Weymouth.....	Rep.....	Fitchburg.
5	William S. Knox.....	Rep.....	Lawrence.
6	W. H. Moody.....	Rep.....	Haverhill.
7	William E. Barrett.....	Rep.....	Melrose.
8	Samuel W. McCall.....	Rep.....	Winchester.
9	John F. Fitzgerald.....	Dem.....	Boston.
10	Samuel J. Barrows.....	Rep.....	Boston.
11	Charles F. Sprague.....	Rep.....	Brookline.
12	William Lovering.....	Rep.....	Taunton.
13	John Simkins.....	Rep.....	Yarmouth.

MICHIGAN.

1	John B. Corliss.....	Rep.....	Detroit.
2	George Spaulding.....	Rep.....	Monroe.
3	Albert M. Todd.....	Pop.....	Kalamazoo.
4	Edward L. Hamilton.....	Rep.....	Niles.
5	William Alden Smith.....	Rep.....	Grand Rapid
6	Samuel W. Smith.....	Rep.....	Pontiac.
7	Horace G. Snover.....	Rep.....	Port Austin.
8	Ferdinand Brucker.....	Dem.....	Saginaw.
9	Roswell P. Bishop.....	Rep.....	Ludington.
10	Rosseau O. Crump.....	Rep.....	Bay City.
11	William S. Mesick.....	Rep.....	Mancelona.
12	Carlos D. Sheldon.....	Rep.....	Houghton.

4	Thomas Updegraff	Rep.	McGregor.
5	Robert G. Cousins	Rep.	Tipton.
6	John F. Lacey	Rep.	Oskaloosa.
7	John A. T. Hull	Rep.	Des Moines.
8	William P. Hepburn	Rep.	Clarinda.
9	A. L. Hager	Rep.	Greenfield.
10	Jonathan P. Dolliver	Rep.	Fort Dodge.
11	George D. Perkins	Rep.	Sioux City.

KANSAS.

At Large.

Jeremiah D. Botkin	Pop.	Winfield.
1 Case Broderick	Rep.	Holton.
2 Mason S. Peters	Pop.	Kansas City.
3 Edwin R. Ridgely	Pop.	Pittsburg.
4 Charles Curtis	Rep.	Topeka.
5 William D. Vincent	Pop.	Clay Center.
6 N. B. McCormick	Pop.	Phillipsburg.
7 Jerry Simpson	Pop.	Medi'ne L'dge

KENTUCKY.

1 Charles K. Wheeler	Dem.	Paducah.
2 John D. Clardy	Dem.	Newstead.
3 John S. Rhea	Pop.	Russellville.
4 David H. Smith	Dem.	Hodgensville.
5 Walter Evans	Rep.	Louisville.
6 Albert S. Berry	Dem.	Newport.
7 Evan E. Settle	Dem.	Owenton.
8 George M. Davison	Rep.	Stanford.
9 Samuel J. Pugh	Rep.	Vanceburg.
10 T. Y. Fitzpatrick	Dem.	Prestonburg.
11 David G. Colson	Rep.	Middleboro.

LOUISIANA.

1 Adolph Meyer	Dem.	New Orleans.
2 Robert C. Davey	Dem.	New Orleans.
3 Robert F. Broussard	Dem.	New Iberia.
4 Henry W. Ogden	Dem.	Benton.
5 Samuel T. Baird	Dem.	Bastrop.
6 Samuel M. Robertson	Dem.	Baton Rouge.

MAINE.

1 Thomas B. Reed	Rep.	Portland.
2 Nelson Dingley, Jr	Rep.	Lewiston.

MINNESOTA.

1 James A. Tawney	Rep.	Winona.
2 James T. McCleary	Rep.	Mankato.
3 Joel P. Heatwole	Rep.	Northfield.
4 Frederick C. Stevens	Rep.	St. Paul.
5 Loren Fletcher	Rep.	Minneapolis.
6 Page Morris	Rep.	Duluth.
7 Frank M. Eddy	Rep.	Glenwood.

MISSISSIPPI.

1 John M. Allen	Dem.	Tupelo.
2 Will Sullivan	Dem.	Oxford.
3 Thomas C. Catchings	Dem.	Vicksburg.
4 Andrew F. Fox	Dem.	West Point.
5 John S. Williams	Dem.	Yazoo City.
6 William F. Love	Dem.	Gloster.
7 Patrick Henry	Dem.	Brandon.

MISSOURI.

1 James T. Lloyd	Dem.	Shelbyville.
2 Robert N. Bodine	Dem.	Paris.
3 Alexander M. Dockery	Dem.	Gallatin.
4 Charles F. Cochran	Dem.	St. Joseph.
5 William S. Cowherd	Dem.	Kansas City.
6 David A. DeArmond	Dem.	Butler.
7 James Cooney	Dem.	Marshall.
8 Richard P. Bland	Dem.	Lebanon.
9 Champ Clark	Dem.	Bo'ling Green
10 Richard Bartholdt	Rep.	St. Louis.
11 Charles F. Joy	Rep.	St. Louis.
12 Charles E. Pearce	Rep.	St. Louis.
13 Edward Robb	Dem.	Perryville.
14 Willard D. Vandiver	Dem.	C'peGirar'eau
15 M. E. Benton	Dem.	Neosho.

MONTANA.

1 Charles S. Hartman	Rep.	Bozeman.
----------------------	------	----------

NEBRASKA.

1 Jesse B. Strode	Rep.	Lincoln.
2 David H. Mercer	Rep.	Omaha.
3 Samuel Maxwell	Pop.	Fremont.
4 William L. Stark	Pop.	Aurora.
5 Roderick Sutherland	Pop.	Nelson.
6 William L. Greene	Pop.	Kearney.

HOUSE OF REPRESENTATIVES—CONTINUED.

NEVADA.

<i>Dist.</i>	<i>Representative.</i>	<i>Politics.</i>	<i>P. O. Address.</i>
1	Francis G. Newlands.....	Silv.....	Reno.

NEW HAMPSHIRE.

1	Cyrus A. Sulloway.....	Rep.....	Manchester.
2	Frank G. Clarke.....	Rep.....	Peterboro.

NEW JERSEY.

1	Henry C. Loudenslager.....	Rep.....	Paulsboro.
2	John J. Gardner.....	Rep.....	Atlantic City.
3	Benjamin F. Howell.....	Rep.....	N. Brunswick.
4	Mahlon Pitney.....	Rep.....	Morristown.
5	James F. Stewart.....	Rep.....	Paterson.
6	Richard Wayne Parker.....	Rep.....	Newark.
7	Thomas McEwen, Jr.....	Rep.....	Jersey City.
8	Charles Newell Fowler.....	Rep.....	Elizabeth.

NEW YORK.

1	Joseph Belford.....	Rep.....	Riverhead.
2	Dennis M. Hurley.....	Rep.....	Brooklyn.
3	Edmond H. Driggs.....	Dem.....	Brooklyn.
4	Israel F. Fischer.....	Rep.....	Brooklyn.
5	Charles G. Bennet.....	Rep.....	Brooklyn.
6	James R. Howe.....	Rep.....	Brooklyn.
8	John H. G. Vehslage.....	Dem.....	New York C'y
8	John M. Mitchell.....	Rep.....	New York C'y
9	Thomas J. Bradley.....	Dem.....	New York C'y
10	Amos J. Cummings.....	Rep.....	New York C'y
11	William Sulzer.....	Dem.....	New York C'y
12	George B. McClellan.....	Dem.....	New York C'y
13	Richard C. Shannon.....	Rep.....	New York C'y
14	Lemuel E. Quigg.....	Rep.....	New York C'y
15	Phillip B. Low.....	Rep.....	New York C'y
16	William L. Ward.....	Rep.....	Port Chester.
17	Benjamin B. O'Dell, Jr.....	Rep.....	Newburg.
18	John H. Ketcham.....	Rep.....	Dover Plains.
19	Aaron V. S. Cochrane.....	Rep.....	Hudson.
20	George N. Southwick.....	Rep.....	Albany.
21	David Wilber.....	Rep.....	Oneonta.
22	Lucius N. Littauer.....	Rep.....	Gloversville.
23	Wallace T. Foot, Jr.....	Rep.....	Port Henry.

OHIO—Continued.

<i>Dist.</i>	<i>Representative.</i>	<i>Politics.</i>	<i>P. O. Address.</i>
19	Stephen A. Northway.....	Rep.....	Jefferson.
20	Clifton B. Beach.....	Rep.....	Cleveland.
21	Theodore E. Burton.....	Rep.....	Cleveland.

OREGON.

1	Thomas H. Tongue.....	Rep.....	Hillsboro.
2	William R. Ellis.....	Rep.....	Heppner.

PENNSYLVANIA.

At Large.

Galusha A. Grow.....	Rep.....	Glenwood.
S. A. Davenport.....	Rep.....	Erie.
1 Henry H. Bingham.....	Rep.....	Philadelphia.
2 Robert Adams, Jr.....	Rep.....	Philadelphia.
3 William McAleer.....	Dem.....	Philadelphia.
4 James R. Young.....	Rep.....	Philadelphia.
5 Alfred C. Harmer.....	Rep.....	Philadelphia.
6 Thomas S. Butler.....	Rep.....	Westchester.
7 Irving P. Wagner.....	Rep.....	Norristown.
8 William S. Kirkpatrick.....	Rep.....	Easton.
9 Daniel Ermentrout.....	Dem.....	Reading.
10 Marriott Brosius.....	Rep.....	Lancaster.
11 William Connell.....	Rep.....	Scranton.
12 Morgan B. Williams.....	Rep.....	Wilkesbarre.
13 Charles N. Brumm.....	Rep.....	Minersville.
14 Marlin E. Olmsted.....	Rep.....	Harrisburg.
15 James H. Coddling.....	Rep.....	Towanda.
16 Horace B. Packer.....	Rep.....	Wellsboro.
17 M. H. Culp.....	Rep.....	Shamokin.
18 Thaddeus M. Mahon.....	Rep.....	Chambers'brg
19 George J. Benner.....	Dem.....	Gettysburg.
20 Josiah D. Hicks.....	Rep.....	Altoona.
21 Edward E. Robbins.....	Rep.....	Greensburg.
22 John Dalzell.....	Rep.....	Pittsburg.
23 William A. Stone.....	Rep.....	Alleghany.
24 Ernest F. Acheson.....	Rep.....	Washington.
25 Joseph B. Showalter.....	Rep.....	Chioora.
26 John C. Sturtevant.....	Rep.....	Conneautville
27 Charles W. Stone.....	Rep.....	Warren.
28 William C. Arnold.....	Rep.....	Du Bois.

24	Charles A. Chickering	Rep.	Copenhagen.
25	James S. Sherman	Rep.	Utica.
26	George W. Ray	Rep.	Norwich.
27	James J. Belden	Rep.	Syracuse.
28	Sereno E. Payne	Rep.	Auburn.
29	Charles W. Gillett	Rep.	Addison.
30	James W. Wadsworth	Rep.	Geneseo.
31	Henry C. Brewster	Rep.	Rochester.
32	R. B. Mahany	Rep.	Buffalo.
33	De Alva S. Alexander	Rep.	Buffalo.
34	Warren B. Hooker	Rep.	Fredonia.

NORTH CAROLINA.

1	Harry Skinner	Pop.	Greenville.
2	George H. White	Rep.	Tarboro.
3	John E. Fowler	Pop.	Clinton.
4	William F. Stroud	Pop.	Pittsboro.
5	William W. Kitchin	Dem.	Roxboro.
6	Charles H. Martin	Pop.	Polkton.
7	A. C. Shuford	Pop.	Newton.
8	Romulus Z. Linney	Rep.	Taylorsville.
9	Richmond Pearson	Rep.	Asheville.

NORTH DAKOTA.

1	Martin N. Johnson	Rep.	Petersburg.
---	-------------------	------	-------------

OHIO.

1	William B. Shattuc	Rep.	Madisonville.
2	Jacob H. Bromwell	Rep.	Cincinnati.
3	John L. Brenner	Dem.	Dayton.
4	George A. Marshall	Dem.	Sidney.
5	David Meekison	Dem.	Napoleon.
6	Seth W. Brown	Rep.	Lebanon.
7	Walter L. Weaver	Rep.	Springfield.
8	Archibald Lybrand	Rep.	Delaware.
9	James M. Southard	Rep.	Toledo.
10	Lucien J. Fenton	Rep.	Winchester.
11	Charles H. Grosvenor	Rep.	Athens.
12	John J. Lentz	Dem.	Columbus.
13	James A. Norton	Dem.	Tiffin.
14	Winfield S. Kerr	Rep.	Mansfield.
15	Henry O. Van Voorhis	Rep.	Zanesville.
16	Lorenzo Danford	Rep.	St. Clairsville.
17	John A. McDowell	Dem.	Millersburg.
18	Robert W. Taylor	Rep.	Lisbon.

RHODE ISLAND.

1	Melville Bull	Rep.	Middletown.
2	Adin B. Capron	Rep.	Smithfield.

SOUTH CAROLINA.

1	William Elliott	Dem.	Beaufort.
2	W. Jasper Talbert	Dem.	Parksville.
3	Asbury C. Latimer	Dem.	Benton.
4	J. Stanyarne Wilson	Dem.	Spartanburg.
5	Thomas J. Strait	Dem.	Lancaster.
6	James Norton	Dem.	Mullins.
7	J. William Stokes	Dem.	Orangeburg.

SOUTH DAKOTA.

At Large.

Freeman Knowles	Pop.	Deadwood.
John E. Kelley	Pop.	Flandreau.

TENNESSEE.

1	Walter P. Brownlow	Rep.	Jonesboro.
2	Henry R. Gibson	Rep.	Knoxville.
3	John A. Moon	Pop.	Chattanooga.
4	Benton McMillan	Dem.	Carthage.
5	James D. Richardson	Dem.	Murfreesboro.
6	John W. Gaines	Dem.	Nashville.
7	Nicholas N. Cox	Dem.	Franklin.
8	Thetus W. Sims	Dem.	Linden.
9	Rice A. Pierce	Dem.	Union City.
10	E. W. Carmack	Dem.	Memphis.

TEXAS.

1	Thomas H. Ball	Dem.	Huntsville.
2	Samuel B. Cooper	Dem.	Woodville.
3	R. C. De Graffen Ried	Dem.	Longview.
4	John W. Cranford	Dem.	Sulphur Sp'gs
5	Joseph W. Bailey	Dem.	Gainsville.
6	Robert E. Burke	Dem.	Dallas.
7	Robert L. Henry	Dem.	Waco.
8	Samuel W. T. Lanham	Dem.	Weatherford.
9	Joseph D. Sayers	Dem.	Bastrop.
10	R. B. Hawley	Rep.	Galveston.
11	Rudolph Kleberg	Dem.	Cuero.
12	James L. Slayden	Dem.	San Antonio.
13	John H. Stephens	Dem.	Vernon.

UTAH.

<i>Dist.</i>	<i>Representative.</i>	<i>Politics.</i>	<i>P. O. Address.</i>
	<i>At Large.</i>		
	William H. King.....	Dem.....	Salt Lake City

VERMONT.

1	H. Henry Powers.....	Rep.....	Morrisville.
2	William W. Grout.....	Rep.....	Barton.

VIRGINIA.

1	William A. Jones.....	Dem.....	Warsaw.
2	William A. Young.....	Dem.....	Norfolk City.
3	John Lamb.....	Dem.....	Richmond.
4	Sidney P. Epes.....	Dem.....	Blackstone.
5	Claude A. Swanson.....	Dem.....	Chatham.
6	Peter J. Otey.....	Dem.....	Lynchburg.
7	James Hay.....	Dem.....	Madison.
8	John F. Rixey.....	Dem.....	Brandy.
9	James A. Walker.....	Rep.....	Wytbeville.
10	Jacob Yost.....	Rep.....	Staunton.

WASHINGTON.

At Large.

	James H. Lewis.....	Dem.....	Seattle.
	William C. Jones.....	Rep.....	Spokane.

WEST VIRGINIA.

1	B. B. Dovener.....	Rep.....	Wheeling.
2	Alston G. Dayton.....	Rep.....	Philippi.
3	Charles P. Dorr.....	Rep.....	Addison.
4	Warren Miller.....	Rep.....	Jackson.

WISCONSIN.

<i>Dist.</i>	<i>Representative.</i>	<i>Politics.</i>	<i>P. O. Address.</i>
1	Henry A. Cooper.....	Rep.....	Racine.
2	Edward Sauerhering.....	Rep.....	Mayville.
3	Joseph W. Babcock.....	Rep.....	Necedah.
4	Theobald Otjen.....	Rep.....	Milwaukee.
5	S. S. Barney.....	Rep.....	West Bend.
6	James H. Davidson.....	Rep.....	Oshkosh.
7	Michael Griffin.....	Rep.....	Eau Claire.
8	E. S. Miner.....	Rep.....	Sturgeon Bay.
9	Alex. Stewart.....	Rep.....	Wausau.
10	John J. Jenkins.....	Rep.....	Chippewa Falls

WYOMING.

At Large.

	John E. Osborn.....	Dem.....	Rawlins.
--	---------------------	----------	----------

DELEGATES FROM TERRITORIES.

ARIZONA.

	Marcus A. Smith.....	Dem.....	Tucson.
--	----------------------	----------	---------

NEW MEXICO.

	H. B. Ferguson.....	Dem.....	Albuquerque
--	---------------------	----------	-------------

OKLAHOMA.

	James Y. Callahan.....	Pop.....	Guthrie.
--	------------------------	----------	----------

STATE GOVERNMENTS.

ALABAMA—CAPITAL, MONTGOMERY.

Governor, Joseph Forney Johnston; *Secretary of State*, James Kirkman Jackson; *Treasurer*, George Washington Ellis; *Auditor*, Walter S. White; *Superintendent Public Instruction*, John Oscar Turner; *Attorney-General*, William Cochran Fitts; *Railroad Commissioners*, James Crook, Harvey E. Jones, Ross C. Smith; *State Librarian*, Junius M. Riggs; *Supreme Court Judges*, R. C. Brickeel, T. W. McClellan, Thomas W. Coleman, James B. Head, Jno. Horalson; *Commissioner of Agriculture*, Isaac F. Culver.

ARIZONA—CAPITAL, PHOENIX.

Governor, Myron H. McCord; *Secretary of State*, Charles H. Akeas; *Asst. Secretary of State*, Harry P. Frittle; *Treasurer*, C. W. Johnstone; *Auditor*, Geo. W. Vickers; *Superintendent Public Instruction*, A. P. Shewman; *Attorney-General*, C. M. Frazier.

ARKANSAS—CAPITAL, LITTLE ROCK.

Governor, Daniel W. Jones; *Secretary of State*, Alex. C. Hull; *Treasurer*, Ransom Gulley; *Auditor*, Clay Sloan; *Superintendent Public Instruction*, Junius Jordan; *Attorney-General*, E. B. Kinsworthy; *Railroad Commissioners (to assess railways)*, Daniel W. Jones, Governor, Alex. C. Hull, Secretary of State, and Clay Sloan, Auditor; *State Librarian*, Alex. C. Hull, Secretary of State; *State Land Commissioner*, J. F. Ritchie; *Commissioner of Mines, Manufactures and Agriculture*, W. G. Vincenheller.

CALIFORNIA—CAPITAL, SACRAMENTO.

Governor, James H. Budd; *Lieutenant-Governor*, W. T. Jeter; *Secretary of State*, Louis H. Brown; *Treasurer*, Levi Rackliffe; *Controller*, E. P. Colgan; *Superintendent Public Instruction*, S. T. Black; *Attorney-General*, W. F. Fitzgerald; *Railroad Commissioners*, James I. Stanton, H. M. Larne and W. R. Clark; *State Librarian*, E. D. McCabe; *State Printer* A. J. McWhorter; *Clerk Supreme Court*, T. H. Ward; *Surveyor-General*, M. J. Wright.

COLORADO—CAPITAL, DENVER.

Governor, Alva Adams; *Lieutenant-Governor*, Jared L. Brush; *Secretary of State*, C. H. S. Whipple; *Treasurer*, George W. Kephart; *Auditor*, John W. Lowell; *Superintendent Public Instruction*, Miss Grace Espy Patton; *Attorney-General*, Byron L. Carr; *State Librarian*, Miss Grace Espy Patton (*ex officio*); *State Engineer*, John E. Field; *Register State Land Board*, L. C. Paddock; *Commissioner Bureau of Mines*, Harry A. Lee; *Adjutant-General*, Cassius M. Moses; *State Labor Commissioner*, C. H. S. Whipple (*ex officio*); *State Fish Commissioner*, Joseph S. Swan; *State Measurer of Printing*, Howard T. Lee; *State Dairy Commissioner*, H. B. Canon; *State Inspector of Steam Boilers*, Richard Kett; *State Geologist*, Thomas A. Rickard.

CONNECTICUT—CAPITAL, HARTFORD.

Governor, Lorrin A. Cooke; *Lieutenant-Governor*, James D. Dewell; *Secretary of State*, Charles Phelps; *Treasurer*, Charles W. Grosvenor; *Comptroller*, Benjamin P. Mead; *State Auditors*, D. Ward Northrup and Franklin B. Noyes; *Secretary State Board of Education*, Charles D. Hine; *Railroad Commissioners*, Wm. O. Seymour, Orsamus R. Fyler, Washington F. Wilcox; *State Librarian*, Charles J. Hoadly.

DELAWARE—CAPITAL, DOVER.

Governor, Ebe W. Tunnell; *Lieutenant-Governor* (to be elected in 1900); *Secretary of State*, James H. Hughes; *Treasurer*, W. M. Ross; *Auditor*, Dr. B. L. Lewis; *Superintendent Public Instruction*, (no state superintendent, one in each county); *Attorney-General*, Robert C. White; *Railroad Commissioners* (none); *State Librarian*, Thomas W. Jefferson.

FLORIDA—CAPITAL, TALLAHASSEE.

Governor, Wm. D. Bloxham; *Lieutenant-Governor* (abolished); *Secretary of State*, Jno. L. Crawford; *Treasurer*, J. B. Whitfield; *Auditor*, Wm. H. Reynolds; *Superintendent Public Instruction*, Wm. N. Sheats; *Attorney-General*, Wm. B. Lamar; *Railroad Commissioners*, R. H. Davidson, J. M. Byran and Henry E. Day; *State Librarian*, Secretary of State, (*ex-officio*); *Commissioner Agriculture*, L. B. Wombwell.

GEORGIA—CAPITAL, ATLANTA.

Governor, W. Y. Atkinson; *Secretary of State*, Allen D. Candler; *Treasurer*, William J. Speer; *Comptroller-General*, William A. Wright; *State School Commissioner*, G. R. Glenn; *Attorney-General*, J. M. Terrell; *Railroad Commissioners*, L. N. Trammell, T. C. Crenshaw, Spencer R. Atkinson; *State Librarian*, James R. Brown.

IDAHO—CAPITAL, BOISE CITY.

Governor, Frank Steunenberg; *Lieutenant-Governor*, George F. Moore; *Secretary of State*, George J. Lewis; *Treasurer*, George H. Storer; *Auditor*, J. H. Anderson; *Superintendent Public Instruction*, L. N. B. Anderson; *Attorney-General*, Robert E. McFarland; *State Librarian*, Mrs. Mary Woods; *State Engineer*, F. J. Mills.

ILLINOIS—CAPITAL, SPRINGFIELD.

Governor, John R. Tanner; *Lieutenant-Governor*, William A. Northcott; *Secretary of State*, James A. Rose; *Treasurer*, Henry L. Hertz; *Auditor*, James S. McCullough; *Superintendent Public Instruction*, Samuel M. Inglis; *Attorney-General*, Edward C. Akin; *Railroad Commissioners*, C. J. Lindley, C. S. Rannels, Joseph E. Bidwell; *State Librarian*, James A. Rose; *Secretary of State*; *Adjutant-General*, J. N. Reece; *Insurance Superintendent*, J. R. B. Vancleave; *State Geologist*, C. H. Crantz; *State Entomologist*, S. A. Forbes.

INDIANA—CAPITAL, INDIANAPOLIS.

Governor, James A. Mount; *Lieutenant-Governor*, William S. Haggard; *Secretary of State*, William D. Owen; *Treasurer*, Frederick Scholz; *Auditor*, Americus C. Daily; *Superintendent Public Instruction*, David M. Geeting; *Attorney-General*, William A. Ketcham; *State Librarian*, William E. Henry; *Clerk Supreme Court*, Alexander Hess; *Reporter Supreme Court*, Charles F. Remy; *Chief Bureau Statistics*, John B. Conner; *Geologist*, Willis S. Blatchley.

IOWA—CAPITAL, DES MOINES.

For list of officials see first pages.

KANSAS—CAPITAL, TOPEKA.

Governor, John W. Leedy; *Lieutenant-Governor*, A. M. Harvey; *Secretary of State*, W. E. Bush; *Treasurer*, D. H. Heflebower; *Auditor*, W. H. Morris; *Superintendent Public Instruction*, Wm Stryker; *Attorney-General*, L. C. Boyle; *Railroad Commissioners*, L. D. Lewelling, W. P. Dillard, Wm. Campbell; *State Librarian*, Mrs. Anna L. Diggs.

KENTUCKY—CAPITAL, FRANKFORT.

Governor, Wm. O. Bradley; *Lieutenant-Governor*, W. J. Worthington; *Secretary of State*, Chas. Finley; *Treasurer*, Geo W. Long; *Auditor*, Sam H. Stone; *Superintendent Public Instruction*, W. J. Davidson; *Attorney-General*, W. S. Taylor; *Railroad Commissioners*, John C. Wood, H. S. Irwin, J. F. Dempsey; *State Librarian*, Emma Guy Cromwell; *Commissioner Agriculture*, Lucas Moore; *Register Land Office*, C. O. Reynolds.

LOUISIANA—CAPITAL, BATON ROUGE.

Governor, Murphy J. Foster; *Lieutenant-Governor*, Robert H. Snyder; *Secretary of State*, John T. Michel; *Treasurer*, Alex V. Fournet; *Auditor*, William W. Heard; *Superintendent Public Instruction*, Joseph V. Calhoun; *Attorney-General*, M. J. Cunningham; *Assistant State Librarian*, Miss Ada H. Marks; *Adjutant-General*, Allen Jumel; *Register State Land Office*, John S. Lanier; *Commissioner of Agriculture and Immigration*, J. G. Lee; *Warden Penitentiary*, W. H. Reynand.

MAINE—CAPITAL, AUGUSTA.

Governor, Llewellyn Powers; *Secretary of State*, Byron Boyd; *Treasurer*, F. M. Simpson; *Superintendent Public Instruction*, W. W. Stetson; *Attorney-General*, William T. Haines; *Railroad Commissioners*, Joseph B. Peaks, B. F. Chadbourne, Frederic Danforth; *State Librarian*, L. D. Carver; *Bank Examiner*, F. E. Timberlake; *Insurance Commissioner*, S. W. Carr; *Fish and Game Commissioners*, L. T. Carleton, H. O. Stanley, Charles E. Oak.

MARYLAND—CAPITAL, ANNAPOLIS.

Governor, Lloyd Lowndes; *Secretary of State*, Richard Dallam; *Treasurer*, Thomas J. Shoyock; *Superintendent Public Instruction*, Prof. E. B. Prettyman; *Attorney-General*, Harry M. Clabaugh; *State Librarian*, Anna Burton Jeffers.

MASSACHUSETTS—CAPITAL, BOSTON.

Governor, Roger Wolcott; *Lieutenant-Governor*, W. Murray Crane; *Secretary of State*, William M. Olin; *Treasurer*, Edward P. Shaw; *Auditor*, John W. Kimball; *Secretary State Board of Education*, Frank A. Hill; *Attorney-General*, Hosea M. Knowlton; *Railroad Commissioners*, John E. Sanford, George W. Bishop, Hersey B. Goodwin; *State Librarian*, Caleb B. Tillinghast; *Insurance Commissioner*, Frederick L. Cutting; *Chief of Bureau of Statistics of Labor*, Horace G. Wadlin; *Commissioners of Savings Banks*, Starkes Whiton, Warren E. Locke, William D. T. Trefry.

MICHIGAN—CAPITAL, LANSING.

Governor, Hazen S. Pingree; *Lieutenant-Governor*, Thomas B. Dunstan; *Secretary of State*, Washington Gardner; *Treasurer*, George A. Steel; *Auditor-General*, Roscoe D. Dix; *Superintendent Public Instruction*, Jason E. Hammond; *Attorney-General*, Fred A. Maynard; *Railroad Commissioner*, Sybrant Wesseliuss; *State Librarian*, Mrs. Mary C. Spencer.

MINNESOTA—CAPITAL, ST. PAUL.

Governor, David M. Clough; *Lieutenant-Governor*, John L. Gibbs; *Secretary of State*, Albert Berg; *Treasurer*, August T. Koerner; *Auditor*, Robert C. Dunn; *Superintendent Public Instruction*, W. W. Pendergast; *Attorney-General*, Henry W. Childs; *Railroad Commissioners*, I. B. Mills, *chairman*, G. L. Becker and Nathan Kingsley; *State Librarian*, Charles O. Gilman.

MISSISSIPPI—CAPITAL, JACKSON.

Governor, Anselm J. McLaurin; *Lieutenant-Governor*, J. H. Jones; *Secretary of State*, J. L. Power; *Treasurer*, A. Q. May; *Auditor*, W. D. Holder; *Superintendent Public Instruction*, A. A. Kincannon; *Attorney-General*, Wiley N. Nash; *Railroad Commissioners*, J. J. Evans, J. D. McInnis and M. M. Evans; *State Librarian*, Mrs. Helen D. Bell; *Land Commissioner*, Jno. M. Simonton; *State Revenue Agent*, Wirt Adams; *Clerk Supreme Court*, E. W. Brown; *Judges Supreme Court*, Thos. H. Woods, A. H. Whitfield and S. H. Terval.

MISSOURI—CAPITAL, JEFFERSON CITY.

Governor, Lon V. Stephens; *Lieutenant-Governor*, August H. Bolte; *Secretary of State*, Alexander A. Lesueur; *Treasurer*, Frank

L. Pitts; *Auditor*, James M. Seibert; *Superintendent Public Instruction*, John R. Kirk; *Attorney-General*, Edward C. Crow; *Railroad Commissioners*, James Cowgill, Joseph Flory, and Timothy J. Hennessey; *State Librarian*, Mrs. Jennie Edwards; *Labor Commissioner*, Arthur Roselle; *State Geologist*, John A. Gallaher; *Superintendent of Insurance*, E. T. Orear; *Adjutant-General*, M. F. Bell.

MONTANA—CAPITAL, HELENA.

Governor, Robert B. Smith; *Lieutenant-Governor*, A. E. Spriggs; *Secretary of State*, T. S. Hogan; *Treasurer*, T. E. Collins; *Auditor*, T. W. Poindexter, Jr.; *Superintendent Public Instruction*, E. A. Carleton; *Attorney-General*, C. B. Nolan; *State Librarian*, L. G. Lippincott; *Clerk of the Supreme Court*, Benjamin Webster; *Chief Justice Supreme Court*, W. Y. Pemberton; *Associate Justice of Supreme Court*, W. H. Hunt; *Commissioner of Agriculture, Labor and Industry*, J. H. Calderhead; *Inspector of Mines*, John Byrne; *Boiler Inspector*, Frank Burns; *State Examiner*, John G. Moroney; *State Land Agent*, Henry Neill; *State Land Register*, Harry D. Moore.

NEBRASKA—CAPITAL, LINCOLN.

Governor, Silas A. Holcomb; *Lieutenant-Governor*, James E. Harris; *Secretary of State*, William F. Porter; *Treasurer*, J. B. Meserve; *Auditor*, John F. Cornell; *Superintendent Public Instruction*, W. R. Jackson; *Attorney-General*, C. J. Smyth; *Railroad Commissioners*, J. W. Edgerton, G. L. Laws, J. C. Dahlman; *State Librarian*, D. A. Campbell; *Insurance Deputy*, Samuel Lichty; *Labor Commissioner*, Sidney J. Kent; *Adjutant-General*, P. H. Barry; *Secretary Banking Board*, P. L. Hall; *Secretary Board of Irrigation*, J. M. Wilson; *Secretary Board of Agriculture*, Robert W. Furnas.

NEVADA—CAPITAL, CARSON CITY.

Governor, acting, and Lieutenant-Governor, Reinhold Sadler; *Secretary of State*, Eugene Howell; *Treasurer*, W. J. Westerfield; *Controller*, C. A. LaGrave; *Superintendent Public Instruction*, H. C. Cutting; *Attorney-General*, James R. Judge; *Surveyor-General*, A. C. Pratt; *Ex-officio State Librarian*, Eugene Howell.

NEW HAMPSHIRE—CAPITAL, CONCORD.

Governor, George A. Ramsdell; *Secretary of State*, Ezra S. Stearns; *Treasurer*, Solon A. Carter; *Auditor of Treasurer's Accounts*, M. L. Morrison; *Superintendent Public Instruction*, Fred Gowing; *Attorney-General*, E. G. Eastman; *Railroad Commissioners*, Henry M. Putney, J. G. Bellows, E. B. S. Sanborn; *State Librarian*, Arthur H. Chase; *Insurance Commissioner*, John C. Linehan; *Adjutant-General*, A. D. Ayling; *Bank Commissioners*, A. W. Baker, John Hatch, T. J. Walker; *Warden of State Prison*, Chas. E. Cox; *Labor Commissioner*, Julian F. Trask.

NEW JERSEY—CAPITAL, TRENTON.

Governor, ———; *Secretary of State*, George Wurts; *Treasurer*, George B. Swain; *Comptroller*, William S. Hancock; *Superintendent Public Instruction*, Charles J. Baxter; *Attorney-General*, Samuel H. Grey; *State Librarian*, Merris R. Hamilton.

NEW MEXICO—CAPITAL, SANTA FE.

Governor, M. A. Otero; *Secretary of Territory*, George H. Wallace; *Treasurer*, Samuel Eldodt; *Auditor*, Marcellus Garcia; *Superintendent Public Instruction*, Placido Sandoval; *Solicitor-General*, A. B. Fall; *Territorial Librarian*, Jose Segura.

NEW YORK—CAPITAL, ALBANY.

Governor, Frank S. Black; *Lieutenant-Governor*, Timothy L. Woodruff; *Secretary of State*, John Palmer; *Treasurer*, Addison B. Colvin; *Auditor*, James A. Roberts; *Superintendent Public Instruction*, Charles R. Skinner; *Attorney-General*, Theodore E. Hancock; *Railroad Commissioners*, Frank M. Baker, Ashley W. Cole, George W. Dunne; *State Librarian*, Melvil Dewey.

NORTH CAROLINA—CAPITAL, RALEIGH.

Governor, Dan'l L. Russell; *Lieutenant-Governor*, Chas. A. Reynolds; *Secretary of State*, Cyrus Thompson; *Treasurer*, Wm. H. Worth; *Auditor*, Hal W. Ayer; *Superintendent Public Instruction*, Chas. H. Mebane; *Attorney-General*, Zeb. Vance Walser; *Railroad Commissioners*, Jas. W. Wilson, S. Othe Wilson and D. H. Abbott; *State Librarian*, R. A. Cobb; *Commissioner of Agriculture*, Jas. M. Mewborne; *Commissioner of Labor Statistics*, J. Y. Hamrick; *Adjutant General*, A. D. Cowles.

NORTH DAKOTA—CAPITAL, BISMARCK.

Governor, Frank A. Briggs; *Lieutenant-Governor*, Joseph M. Devinne; *Secretary of State*, Fred Falley; *Treasurer*, Geo. E. Nichols; *Auditor*, N. B. Hannum; *Superintendent Public Instruction*, J. G. Holland; *Attorney-General*, J. F. Cowan; *Railroad Commissioners*, Geo. H. Keyes, *chairman*, J. R. Gibson and L. L. Walton; *State Librarian*, Fred Falley; *State Examiner*, H. A. Langlie; *Commissioner Agriculture and Labor*, H. U. Thomas; *Land Commissioner*, H. J. Watt; *Insurance Commissioner*, Fred B. Fancher.

OHIO—CAPITAL, COLUMBUS.

Governor, Asa S. Bushnell; *Lieutenant-Governor*, Asahel W. Jones; *Secretary of State*, Charles Kinney; *Treasurer*, Samuel B. Campbell; *Auditor*, Walter D. Guilbert; *Commissioners of Common Schools*, Oscar T. Corson, until July, 1898; Lewis D. Bonebrake; *Attorney-General*, Frank S. Monnett; *Railroad Commissioner*, R. S. Kayler; *Clerk Supreme Court*, Josiah B. Allen; *State Librarian*, C. B. Galbreath; *Board of Public Works*, Edwin L. Lybarger, Frank A. Huffman, Charles A. Goddard; *Dairy and Food Commissioner*, Joseph E. Blackburn; *Judges of Supreme Court*, Marshall J. Williams, Jacob F. Burket, Joseph P. Bradbury; William T. Spear; John A. Shauck and Thaddeus A. Minshall.

OKLAHOMA—CAPITAL, GUTHRIE.

Governor, C. M. Barnes; *Secretary of State*, William M. Jenkins; *Treasurer*, Frank M. Thompson; *Auditor*, S. N. Hopkins; *Superintendent Public Instruction*, S. N. Hopkins; *Attorney-General*, Harper S. Cunningham; *State Librarian*, Edgar Jones.

OREGON—CAPITAL, SALEM.

Governor, William P. Lord; *Secretary of State*, H. R. Kincaid; *Treasurer*, Phil. Metschan; *Auditor*, H. R. Kincaid; *Superintendent Public Instruction*, G. M. Irwin; *Attorney-General*, C. M. Idleman; *Railroad Commissioners*, J. B. Eddy, H. B. Compson, J. A. McCrum; *State Librarian*, James B. Putnam.

PENNSYLVANIA—CAPITAL, HARRISBURG.

Governor, Daniel H. Hastings; *Lieutenant-Governor*, Walter Lyon; *Secretary of State*, David Martin; *Treasurer*, Benjamin J. Hayward; *Auditor-General*, Amos H. Mylin; *Superintendent Public*

Instruction, Nathan C. Schaeffer; *Attorney-General*, Henry C. McCormick; *Adjutant-General*, Thomas J. Stewart; *Secretary of Internal Affairs*, James W. Latta; *State Librarian*, William H. Egle; *Bank Commissioner*, B. F. Gilkison; *Insurance Commissioner*, James H. Lambert; *Secretary of Agriculture*, Thomas J. Edge; *Factory Inspector*, James Campbell.

RHODE ISLAND—CAPITAL, PROVIDENCE.

Governor, Elisha Dyer; *Lieutenant-Governor*, Abram J. Pothier; *Secretary of State*, Charles P. Bennett; *Treasurer*, Samuel Clark; *Auditor*, Albert C. Landers; *Commissioner Public Schools*, Thomas B. Stockwell; *Attorney-General*, Willard B. Tanner; *Railroad Commissioner*, Edward L. Freeman; *State Librarian*, Charles P. Bennett (*ex-officio*); *Commissioner Industrial Statistics*, Henry E. Tiepke.

SOUTH CAROLINA—CAPITAL, COLUMBIA.

Governor, William H. Ellerbe; *Lieutenant-Governor*, M. B. McSweeney; *Secretary of State*, D. H. Tompkins; *Treasurer*, William H. Timmerman; *Comptroller-General*, L. P. Epton; *Superintendent Public Instruction*, W. D. Mayfield; *Attorney-General*, William A. Barber; *Railroad Commissioners*, W. D. Evans, J. C. Wilborn, H. R. Thomas; *State Librarian*, Miss Nannie Montgomery; *Adjutant and Inspector-General*, John Gary Watts.

SOUTH DAKOTA—CAPITAL, PIERRE.

Governor, Andrew E. Lee; *Lieutenant-Governor*, D. T. Hindman; *Secretary of State*, William H. Roddle; *Treasurer*, Kirk G. Phillips; *Auditor*, H. E. Mayhew; *Superintendent Public Instruction*, Frank Crane; *Attorney-General*, Melvin Grigsby; *Railroad Commissioners*, W. T. La Follett, Alex Kirkpatrick and Wm. H. Tompkins; *State Librarian*, Secretary of State (*ex-officio*); *Commissioner of School and Public Lands*, J. L. Lockhart; *Judges Supreme Court*, Dighton Corson, Dick Haney and Howard G. Fuller; *Clerk Supreme Court*, Jessie Fuller; *Supreme Court Reporter*, Robert W. Stewart; *Adjutant-General*, A. S. Frost; *Commissioner of Irrigation*, S. A. Cochrane.

TENNESSEE—CAPITAL, NASHVILLE.

Governor, Robt L. Taylor; *Secretary of State*, William S. Morgan; *Treasurer*, E. B. Craig; *Auditor*, Jas. A. Harris; *Superintendent Public Instruction*, Price Thomas; *Attorney-General*, G. W. Pickle;

Railroad Commissioners, E. L. Bullock, F. M. Thompson and N. H. White; *State Librarian*, Miss Pauline Jones.

TEXAS—CAPITAL, AUSTIN.

Governor, Chas. A. Culberson; *Lieutenant-Governor*, Geo. T. Jester; *Secretary of State*, J. W. Madden; *Treasurer*, W. B. Wortham; *Auditor*, R. W. Finley; *Superintendent Public Instruction*, J. M. Carlisle; *Attorney-General*, M. M. Crane; *Railroad Commissioners*, Jno. K. Reagon, L. J. Storey, Allison Mayfield; *Clerk of Supreme Court*, Chas. S. Morse; *Commissioner General Land Office*, A. J. Baker.

UTAH—CAPITAL, SALT LAKE CITY.

Governor, Heber M. Wells; *Lieutenant-Governor*, James T. Hammond; *Secretary of State*, James T. Hammond; *Treasurer*, James Chipman; *Auditor*, Morgan Richards, Jr.; *Superintendent Public Instruction*, John R. Park; *Attorney-General*, A. C. Bishop; *State Librarian*, L. P. Palmer; *State Coal Mine Inspector*, Gomer Thomas; *State Engineer*, Willard Young; *State Dairy and Food Commissioner*, H. J. Faust, Jr.; *State Fish and Game Warden*, John Sharp.

VERMONT—CAPITAL, MONTPELIER.

Governor, Josiah Grout; *Lieutenant-Governor*, Nelson W. Fisk; *Secretary of State*, Chauncey W. Brownell; *Treasurer*, Henry F. Field; *Auditor*, Franklin D. Hale; *Superintendent Public Instruction*, Mason S. Stone; *Judge Advocate General*, Edwin L. Bates; *Railroad Commissioners*, Zed. S. Stanton, Frank Kenfield, John D. Miller; *State Librarian*, Hiram A. Huse; *State Geologist*, George W. Perry; *Insurance Commissioners*, Chauncey W. Brownell, Henry F. Field; *Adjutant-General*, Theodore S. Peck.

VIRGINIA—CAPITAL, RICHMOND.

Governor, J. Hoge Tyler; *Lieutenant-Governor*, Edward Echols; *Secretary of Commonwealth*, J. T. Lawless; *Treasurer*, A. W. Harman, Jr.; *Auditor*, Morton Mayre; *Second Auditor*, Josiah Ryland, Jr.; *Superintendent Public Instruction*, Joseph W. Southall; *Attorney-General*, A. J. Montague; *Railroad Commissioner*, James C. Hill; *State Librarian*, W. W. Scott; *Superintendent of Penitentiary*, George H. Helms; *Superintendent of Public Printing*, J. H. O'Bannon; *Commissioner of Agriculture*, Thomas Whitehead; *Register of Land Office*, John W. Richardson.

WASHINGTON—CAPITAL, OLYMPIA.

Governor, John R. Rogers; *Lieutenant-Governor*, Thurston Daniels; *Secretary of State*, Will D. Jenkins; *Treasurer*, C. W. Young; *Auditor*, Neal Cheetham; *Superintendent Public Instruction*, F. J. Browne; *Attorney-General*, P. H. Winston; *State Librarian*, Herbert Bashford; *Commissioner of Public Lands*, Robert Bridges; *State Printer*, Gwin Hicks.

WEST VIRGINIA—CAPITAL, CHARLESTON.

Governor, George Wesley Atkinson; *Secretary of State*, W. M. O. Dawson; *Treasurer*, M. A. Kendall; *Auditor*, L. M. La Fallette; *Superintendent Public Instruction*, J. R. Tratter; *Attorney-General*, Edgar P. Rucker. The above named officers compose *Board of Public Works*, who levy assessments, etc. *State Librarian*, Guy T. Scott.

WISCONSIN—CAPITAL, MADISON.

Governor, Edward Scofield; *Lieutenant-Governor*, Emil Baensch; *Secretary of State*, Henry Casson; *Treasurer*, Sewell A. Peterson; *Auditor*, Secretary of State (*ex-officio*); *Superintendent Public Instruction*, John Q. Emery; *Attorney-General*, William H. Mylrea; *Railroad Commissioner*, Duncan J. McKenzie; *Insurance Commissioner*, William A. Fricke; *State Librarian*, John R. Berryman.

WYOMING—CAPITAL, CHEYENNE.

Governor, William A. Richards; *Secretary of State*, Charles W. Burdick; *Treasurer*, Henry G. Hay; *Auditor*, William O. Owen; *Superintendent Public Instruction*, Estelle Reel; *Supreme Court Judges*, Jesse Knight, Charles N. Potter and Samuel T. Corn; *Clerk Supreme Court*, Robert Morris.



PART VI.
MISCELLANEOUS STATISTICS.



MISCELLANEOUS STATISTICS.

RAILWAY ASSESSMENT.

(As fixed by the executive council March 25, 1897.)

Length of railroads January 1, 1897, by counties, and the assessed value thereof.

NAMES OF COUNTIES AND RAILROADS.	Miles of road.	Assessed value Per mile.	Total assessed value.
Adair	38.322		\$ 212,738
C. B. & Q.—Creston & Northern railroad.....	19.552	\$ 4,000	78,208
C. B. & Q.—Western Iowa railroad.....	10.27	4,000	41,060
Chicago, Rock Island & Pacific—Iowa division	8.50	11,000	93,500
Adams	30.407		324,112
Chicago, Burlington & Quincy railroad.....	28.075	11,500	304,462
Chicago, Burlington & Quincy—Creston Bra'h	2.33	5,000	19,650
Allamakee	64.55		256,730
B., C. R. & N.—Milwaukee division.....	1.61	4,000	6,440
C. M. & St. P.—Dubuque division.....	38.11	5,000	190,550
C. M. & St. P.—Waukon branch.....	22.81	2,000	45,620
C. M. & St. P.—Iowa & Dakota division.....	4.02	6,000	24,020
Appanoose	120.750		533,108
Albia & Centerville railway.....	13.44	2,000	26,880
Chicago, Burlington & Kansas City railway..	10.97	3,500	62,895
C., B. & Q.—Moulton & Albia railroad.....	.679	100	68
C. M. & St. P.—Kansas City division.....	22.34	4,000	89,364
C., R. I. & P.—Southwestern division.....	29.86	7,700	229,922
Keokuk & Western railroad.....	29.20	3,500	102,200
Wabash railroad.....	7.281	3,000	21,783
Audubon	23.35		117,770
C. & N.—W.—Iowa-Southwestern branch..	11.99	3,000	35,970
C., R. I. & P.—Audubon branch.....	16.36	5,000	81,800
Benton	91.03		667,703
B., C. R. & N.—main line.....	23.01	6,500	149,565
B., C. R. & N.—Pacific division.....	14.85	4,000	59,400
Chicago & North-Western railway.....	24.84	11,000	273,240
C. & N.—W.—Ottumwa, C. F. & St. P. branch...	2.47	3,000	7,410
C., M. & St. P.—Chicago & Council Bluffs Div.	24.08	7,100	170,968
C., M. & St. P.—Kansas City division.....	1.78	4,000	7,120
Black Hawk	104.74		594,186
B., C. R. & N.—main line.....	32.74	6,500	212,810
C. G. W.—Des Moines & St. Joe divisio	30.42	4,800	148,016

RAILWAY ASSESSMENT—CONTINUED.

NAMES OF COUNTIES AND RAILROADS.	Miles of road.	Assessed value per mile.	Total assessed value.
Chicago Great Western—Cedar Falls branch..	7.48	\$ 3,500	\$ 26,180
Dubuque & Sioux City—main line.....	26.72	7,000	187,040
D. & S. C.—Cedar Falls & Minnesota railroad.	7.38	3,000	22,140
<i>Boone</i>	84.514		525,150
Boone Valley Coal & Railway Co.....	3.00	1,000	3,000
Chicago & North-Western railway.....	27.53	11,000	302,830
C. & N.-W.—Iowa Railway, Coal & M'fg Co....	3.25	5,500	17,875
C., M. & St. P.—Chicago & Council Bluffs Div.	7.83	7,100	55,593
C., R. I. & P.—Des Moines & Ft. Dodge Div....	3.00	4,600	13,800
Des Moines Northern & Western railway.....	15.224	3,000	45,672
Minneapolis & St. Louis railway.....	24.68	3,500	86,380
<i>Bremer</i>	61.88		231,270
B., C. R. & N.—main line.....	4.18	6,500	27,170
B., C. R. & N.—Waverly Short Line.....	5.68	4,000	22,720
Chicago Great Western—main line.....	6.03	5,000	30,150
Chicago Great Western—Waverly branch.....	28.52	3,500	92,820
D. & S. C.—Cedar Falls & Minnesota railroad.	19.47	3,000	58,410
<i>Buchanan</i>	64.62		345,800
B., C. R. & N.—Milwaukee division.....	25.78	4,000	103,120
Chicago Great Western—main line.....	11.41	5,000	57,050
C. G. W.—Des Moines & St. Joe division.....	2.90	4,800	13,920
Dubuque & Sioux City—main line.....	24.53	7,000	171,770
<i>Buena Vista</i>	49.18		289,530
O. & N.-W.—Toledo & N.-W. railway.....	23.77	4,700	111,719
Dubuque & Sioux City—main line.....	25.41	7,000	177,782
<i>Butler</i>	73.78		408,560
B., C. R. & N.—main line.....	21.06	6,500	138,895
Chicago Great Western—Waverly branch.....	27.81	3,500	97,330
Dubuque & Sioux City—main line.....	24.91	7,000	174,370
<i>Calhoun</i>	68.10		304,220
C. & N.-W.—Toledo & N.-W. railway.....	23.84	4,700	112,048
Des Moines, Northern & Western railway.....	29.41	3,000	88,228
Dubuque & Sioux City—main line.....	14.85	7,000	103,950
<i>Carroll</i>	84.94		567,860
Chicago & North-Western railway.....	25.41	11,000	279,517
C. & N.-W.—Iowa Southwestern branch.....	25.24	3,000	75,720
C. & N.-W.—Maple River branch.....	9.34	3,800	35,450
C., M. & St. P.—Chicago & Council Bluffs Div.	24.95	7,100	177,142
<i>Cass</i>	64.012		456,515
C., B. & Q.—Western Iowa railroad.....	10.025	4,000	40,368
C., B. & Q.—Red Oak & Atlantic railroad.....	3.557	4,000	14,230
C., R. I. & P.—Iowa division.....	27.47	11,000	302,178
C., R. I. & P.—Audubon branch.....	8.18	5,000	40,900
C., R. I. & P.—Griswold branch.....	14.71	4,000	58,840
<i>Cedar</i>	96.18		592,060
B., C. R. & N.—main line.....	8.95	6,500	58,175
B., C. R. & N.—C. R. & O. railway.....	23.86	4,000	115,445
B., C. R. & N.—D., I. & Dak. railway.....	9.13	3,000	27,390
Chicago & North-Western railway.....	24.96	11,000	274,780
C. & N.-W.—Stanwood & Tipton branch.....	8.50	3,000	25,500
C., M. & St. P.—Davenport & N.-W. line.....	3.98	3,200	12,670
C., R. I. & P.—Iowa division.....	6.88	11,000	75,682
C., R. I. & P.—Wilton & Tipton branch.....	4.92	500	2,460
<i>Cerro Gordo</i>	92.648		423,980
B., C. R. & N.—main line.....	10.57	6,500	68,705

RAILWAY ASSESSMENT—CONTINUED.

NAMES OF COUNTIES AND RAILROADS.	Miles of road.	Assessed value per mile.	Total assessed value.
C., M. & St. P.—Austin branch	8.93	\$ 3,000	\$ 26,790
C., M. & St. P.—Iowa & Dakota division	24.22	6,000	145,320
Iowa Central—main line	24.34	5,000	121,700
Mason City & Fort Dodge railroad	24.588	2,500	61,470
<i>Cherokee</i>	55.86		280,580
Dubuque & Sioux City—main line	29.80	7,000	208,600
Dubuque & Sioux City—Onawa branch	14.66	2,500	36,650
Dubuque & Sioux City—Sioux Falls branch	11.40	3,100	35,340
<i>Chickasaw</i>	59.03		307,630
Chicago Great Western—main line	25.70	5,000	128,500
C., M. & St. P.—Iowa & Dakota division	26.33	6,000	157,980
Dub. & Sioux City—Cedar Falls & Minn. R. R.	7.05	3,000	21,150
<i>Clarke</i>	48.458		348,647
Chicago, Burlington & Quincy railroad	26.498	11,500	304,727
Des Moines & Kansas City railway	21.96	2,000	43,920
<i>Clay</i>	37.71		195,750
C. & N.-W.—Toledo & N.-W. railway	5.70	4,700	26,790
C., M. & St. P.—Iowa & Dakota division	24.31	6,000	145,860
C., M. & St. P.—Spirit Lake branch	7.70	3,000	23,100
<i>Clayton</i>	132.28		539,754
C., M. & St. P.—Dubuque division	36.22	5,000	181,100
C., M. & St. P.—Volga branch	42.01	3,000	126,030
C., M. & St. P.—Davenport & N.-W. line	12.17	3,200	38,944
C., M. & St. P.—Iowa & Dakota division	22.98	6,000	138,080
C., M. & St. P.—Elkader branch	19.20	3,000	57,600
<i>Clinton</i>	168.07		985,327
B., O. R. & N.—O. R. & C. railway	14.61	4,000	58,440
Chicago & North-Western railway	40.17	11,000	441,870
C. & N.-W.—Iowa Midland branch	33.40	2,800	93,520
C., M. & St. P.—Chicago & Council Bluffs Div.	36.06	7,100	256,026
C., M. & St. P.—Davenport & N.-W. line	12.28	3,200	39,296
C., M. & St. P.—Maquoketa branch	21.50	3,000	64,500
C., M. & St. P.—Clinton branch	10.05	3,500	35,175
<i>Crawford</i>	76.64		549,025
Chicago & North-Western railway	31.56	11,000	347,160
C. & N.-W.—Iowa South-Western branch	1.83	3,000	5,490
C., M. & St. P.—Chicago & Council Bluffs Div.	12.50	7,100	88,750
C., M. & St. P.—Sioux City branch	30.75	3,500	107,625
<i>Dallas</i>	105.915		602,777
C., M. & St. P.—Chicago & Council Bluffs Div.	24.72	7,100	175,512
C., R. I. & P.—Iowa division	17.56	11,000	193,160
C., R. I. & P.—Des Moines & Ft. Dodge division	27.00	4,800	124,200
Des Moines, Northern & Western railway	38.635	3,000	109,905
<i>Davis</i>	65.326		312,739
Chicago, Burlington & Kansas City railway	15.45	3,500	54,075
C., R. I. & P.—Southwestern division	22.88	7,700	176,176
C., R. I. & P.—Keokuk & Des Moines division75	5,000	3,750
Wabash railroad	26.246	3,000	78,738
<i>Decatur</i>	100.736		302,532
C., B. & Q.—Chariton branch	15.907	4,000	63,628
C., B. & Q.—Leon, Mt. Ayr & S.-W. railroad	25.639	4,000	102,556
Des Moines & Kansas City Ry } Broad gauge	1.59	2,000	3,180
} Narrow gauge	29.17	1,400	40,838
Humeston & Shenandoah railroad	14.35	3,000	43,050

RAILWAY ASSESSMENT—CONTINUED.

NAMES OF COUNTIES AND RAILROADS.	Miles of road.	Assessed value per mile.	Total assessed value.
Keokuk & Western railroad.....	14.08	\$ 3,500	\$ 49,280
<i>Delaware.</i>	101.07		455,062
Chicago Great Western—main line.....	25.62	5,000	128,100
C. M. & St. P.—Davenport & N.-W. line.....	28.96	3,200	92,872
C. M. & St. P.—Dubuque & S.-W. line.....	7.95	3,500	27,825
Dubuque & Sioux City—main line.....	24.47	7,000	171,290
Dubuque & Sioux City—Cedar Rapids branch.....	14.07	2,500	35,175
<i>Des Moines.</i>	62.049		461,349
Burlington & Northwestern railway.....	13.061	2,000	26,122
B. C. R. & N.—main line.....	21.18	6,500	137,670
Chicago, Burlington & Quincy.....	18.058	11,500	207,667
C. B. & Q.—Keokuk & St. Paul railroad.....	8.98	7,500	67,350
Toledo, Peoria & Western railway.....	.75	30,000	22,500
<i>Dickinson.</i>	42.13		141,290
B. C. R. & N.—C. R., I. F. & N.-W. railway.....	29.80	3,500	104,300
C. M. & St. P.—Spirit Lake branch.....	12.33	3,000	36,990
<i>Dubuque.</i>	121.692		605,855
Chicago, Burlington & Northern.....	.532	20,000	10,640
Chicago Great Western—main line.....	31.26	5,000	156,300
C. M. & St. P.—Dubuque division.....	32.81	5,000	164,050
C. M. & St. P.—Cascade branch.....	19.50	3,000	58,500
C. M. & St. P.—Dubuque S.-W. line.....	7.79	3,500	27,265
Dubuque & Sioux City—main line.....	29.80	7,000	208,600
<i>Emmet.</i>	18.59		65,065
B. C. R. & N.—C. R., I. F. & N.-W. railway.....	18.59	3,500	65,065
<i>Fayette.</i>	124.49		476,808
B. C. R. & N.—Milwaukee division.....	44.31	4,000	177,240
B. C. R. & N.—C. D. & M. railway.....	.31	2,000	620
Chicago Great Western—main line.....	19.82	5,000	99,100
Chicago Great Western—D. M. & St. Jo Div.....	6.83	4,800	32,784
C. M. & St. P.—Volga branch.....	16.20	3,000	48,600
C. M. & St. P.—Davenport & N.-W. line.....	37.02	3,200	118,464
<i>Floyd.</i>	64.35		339,505
B. C. R. & N.—main line.....	20.57	6,500	133,705
C. M. & St. P.—Iowa & Dakota division.....	24.82	5,720	148,920
Dub. & Sioux City—Cedar Falls & Minn. R. E.....	18.96	3,000	56,880
<i>Franklin.</i>	66.425		261,915
B. C. R. & N.—C. R., I. F. & N.-W. railway.....	12.33	3,500	43,330
Chicago Great Western—Waverly branch.....	9.62	3,500	33,670
Dubuque & Sioux City—main line.....	1.10	7,000	7,700
Iowa Central—main line.....	27.09	5,000	135,450
Iowa Central—Belmond branch.....	15.70	2,575	40,428
Mason City & Fort Dodge railroad.....	.535	2,500	1,337
<i>Fremont.</i>	70.412		335,072
C. B. & Q.—Nebraska City branch.....	19.741	4,000	78,964
C. B. & Q.—Neb. City, S. & N. E. railroad.....	12.139	4,000	48,556
Kansas City, St. Joseph & Council Bluffs.....	29.783	5,500	163,807
Omaha & St. Louis railway.....	8.749	5,000	43,745
<i>Greene.</i>	74.887		457,525
Chicago & North-Western railway.....	24.51	11,000	269,610
C. R. I. & P. Des Moines & Ft. Dodge division.....	22.99	4,600	105,754
Des Moines, Northern & Western railway.....	27.387	3,000	82,161
<i>Grundy.</i>	47.26		199,298
B. C. R. & N.—Pacific division.....	15.22	4,000	60,880

RAILWAY ASSESSMENT—CONTINUED.

NAMES OF COUNTIES AND RAILROADS.	Miles of road.	Assessed value per mile.	Total assessed value.
B., C. R. & N.—C. R., I. F. & N. W. railway.....	11.13	3,500	38,955
C. & N.—W.—Toledo & North-Western railway	12.79	4,700	60,113
C. G. W.—Des Moines & St. Joe division.....	7.95	4,800	38,160
Dubuque & Sioux City—main line.....	.17	7,000	1,190
<i>Guthrie</i>	70.152		459,669
C., M. & St. P.—Obiogo & Council Bluffs Div.	19.53	7,100	138,663
Chicago, Rock Island & Pacific—Iowa division	19.32	11,000	212,520
C., R. I. & P.—Guthrie Center branch.....	14.58	4,000	58,320
Des Moines, Northern & Western railway....	16.722	3,000	50,166
<i>Hamilton</i>	82.642		426,990
C. & N.—W.—Des Moines & Minneapolis Bra'h.	7.45	5,200	38,740
C. & N.—W.—Toledo & North-Western railway	45.48	4,700	214,224
Crooked Creek Railroad & Coal Co.....	5.812	2,000	11,624
Dubuque & Sioux City—main line.....	23.20	7,000	162,400
<i>Hancock</i>	80.91		343,560
H., C. R. & N.—C. R., I. F. & N. W. railway....	31.05	3,500	108,675
C., M. & St. P.—Iowa & Dakota division.....	24.15	6,000	144,900
Minneapolis & St. Louis railway.....	25.71	3,500	89,985
<i>Hardin</i>	121.77		542,827
B., C. R. & N.—C. R., I. F. & N. W. railway....	17.88	3,500	62,580
C. & N.—W.—Toledo & North-Western railway	24.81	4,700	116,607
Chicago, Iowa & Dakota railway.....	28.40	2,000	56,800
Dubuque & Sioux City—main line.....	23.72	7,000	166,040
Iowa Central—main line.....	28.96	5,000	144,800
<i>Harrison</i>	69.74		577,801
Chicago & North-Western railway.....	30.33	11,000	333,630
C., M. & St. P.—Chicago & Council Bluffs Div.	7.01	7,100	49,771
Sioux City & Pacific railroad.....	32.40	6,000	194,400
<i>Henry</i>	75.359		358,923
Burlington & Northwestern railway.....	9.515	2,000	19,030
Burlington & Western railway.....	10.568	1,500	15,852
Chicago, Burlington & Quincy railroad.....	19.703	11,500	226,584
Chicago, Ft. Madison & Des Moines railway....	2.67	2,500	6,675
Iowa Central—eastern division.....	18.653	2,575	48,042
St. Louis, Keokuk & Northwestern railroad....	11.25	3,000	42,750
<i>Howard</i>	39.03		180,922
Chicago Great Western—main line.....	14.14	5,000	65,700
C., M. & St. P.—Iowa & Minnesota division....	24.38	5,000	121,900
Winona & Western railway.....	1.51	2,200	3,322
<i>Humboldt</i>	89.86		363,630
B., C. R. & N.—C. R., I. F. & N. W. railway....	25.00	3,500	87,500
C. & N.—W.—Toledo & North-Western railway	35.14	4,700	165,158
C., R. I. & P.—Des Moines & Ft. Dodge divis'on	6.32	4,600	29,072
Minneapolis & St. Louis railway.....	23.40	3,800	81,900
<i>Ida</i>	40.38		150,558
Chicago & North-Western—Maple River Bra'h	38.16	3,800	145,008
Dubuque & Sioux City—Onawa branch.....	2.22	2,500	5,550
<i>Iowa</i>	57.84		407,460
C., M. & St. P.—Kansas City division.....	32.68	4,000	130,720
Chicago, Rock Island & Pacific—Iowa Div.....	25.16	11,000	276,760
<i>Jackson</i>	77.67		329,432
Chicago & North-Western—Iowa Midland Br.	14.80	2,800	40,880
C., M. & St. P.—Chicago & Council Bluffs Div.	13.02	7,100	92,442
Chicago, Milwaukee & St. Paul—Dubuque Div.	31.04	5,000	155,200

RAILWAY ASSESSMENT—CONTINUED.

NAMES OF COUNTIES AND RAILROADS.	Miles of road.	Assessed value per mile.	Total assessed value.
Chicago, Milwaukee & St. Paul—Cascade Br...	16.12	\$ 2,000	\$ 32,240
Chicago, Milwaukee & St. Paul—Maquoketa Br	2.89	3,000	8,670
<i>Jasper</i>	126.669		740,559
C. G. W.—Des Moines & St. Joe division.....	19.02	4,800	91,296
Chicago, Rock Island & Pacific—Iowa division	34.13	11,000	375,430
C., R. I. & P.—Newton & Monroe branch.....	17.00	4,000	68,000
C., R. I. & P.—Keokuk & Des Moines division.	17.40	5,500	87,000
Iowa Central—main line.....	3.98	5,000	19,900
Iowa Central—State Center branch.....	5.928	2,575	15,265
Iowa Central—Newton branch.....	20.781	2,575	53,511
Iowa Central—Newton Br.—Lynnville Stub...	2.50	2,575	6,437
Iowa Northern railway.....	5.93	4,000	23,720
<i>Jefferson</i>	84.251		562,848
Burlington & Western railway.....	17.816	1,500	26,724
Chicago, Burlington & Quincy railroad.....	25.735	11,500	295,942
Chicago, Ft. Madison & Des Moines railway...	12.60	2,500	31,500
C., R. I. & P.—Southwestern division.....	26.60	7,700	204,820
Iowa Central—eastern division.....	1.50	2,575	3,862
<i>Johnson</i>	72.82		520,017
B., C. R. & N.—main line.....	16.05	6,500	104,325
B., C. R. & N.—Muscatine division.....	7.06	4,000	28,240
B., C. R. & N.—I. C. & W. railway.....	9.59	2,800	26,852
B., C. R. & N.—C. R. & C. railway.....	12.96	4,000	51,840
Chicago, Rock Island & Pacific—Iowa division	37.16	11,000	298,760
<i>Jones</i>	96.00		403,665
Chicago & North-Western—Iowa Midland Br.	22.98	2,800	64,344
C., M. & St. P.—Chicago & Council Bluffs Div.	25.57	7,100	181,547
C., M. & St. P.—Davenport & N. W. line.....	37.87	3,200	88,544
C., M. & St. P.—Dubuque S. W. line.....	19.78	3,500	69,230
<i>Keokuk</i>	144.591		488,618
Burlington & Western railway.....	13.447	1,500	20,170
B., C. R. & N.—I. C. & W. railway.....	31.35	2,800	87,780
C. & N.-W.—Ottumwa, C. F. & St. Paul branch	16.89	3,000	50,870
Chicago, Milwaukee & St. P.—Kansas City Div	30.76	4,000	123,040
Chicago, Rock Island & Pacific—Oskaloosa Div	25.73	5,400	138,942
Iowa Central—eastern division.....	26.414	2,575	68,016
<i>Kossuth</i>	107.00		491,137
B., C. R. & N.—C. R., I. F. & N. W. railway....	28.34	3,500	99,190
C. & N.-W.—Toledo & North-Western railway	46.51	4,700	218,597
C., M. & St. P.—Iowa & Dakota division.....	24.35	6,000	146,100
Minneapolis & St. Louis railway.....	7.80	3,500	27,300
<i>Lee</i>	160.268		828,795
Chicago, Burlington & Kansas City railway....	16.89	3,500	59,115
C., B. & Q.—Keokuk & St. Paul railroad.....	38.296	7,500	249,720
Chicago, Ft. Madison & Des Moines railway....	26.31	2,500	65,775
C., R. I. & P.—Keokuk & Des Moines division.	27.15	5,000	135,750
Chicago, Santa Fe & California railway.....	19.81	10,500	208,005
St. Louis, Keokuk & Northwestern railroad...	36.81	3,000	110,430
<i>Linn</i>	151.80		902,009
Burlington, Cedar Rapids & N.—main line....	21.66	6,500	140,790
B., C. R. & N.—Milwaukee division.....	21.29	4,000	85,160
Chicago & North-Western railway.....	29.38	11,000	323,180
C., M. & St. P.—Chicago & Council Bluffs Div.	26.04	7,100	184,884
Chicago, Milwaukee & St. P.—Kansas City Div.	17.54	4,000	70,160

RAILWAY ASSESSMENT—CONTINUED.

NAMES OF COUNTIES AND RAILROADS.	Miles of road.	Assessed value per mile.	Total assessed value.
C., M. & St. P.—Dubuque S. W. line.....	8.11	2,500	20,285
Dubuque & Sioux City—Cedar Rapids branch.....	27.78	2,500	69,450
<i>Louis</i>	67.581		359,990
Burlington & Northwestern railway.....	3.146	2,000	6,292
B., C. R. & N.—main line.....	23.15	6,500	150,475
C., R. I. & P.—Southwestern division.....	18.91	7,700	145,807
Iowa Central—eastern division.....	22.375	2,575	57,616
<i>Lucas</i>	52.131		415,522
Chicago, Burlington & Quincy railroad.....	26.829	11,000	308,533
Chicago, Burlington & Quincy—Chariton Br.....	13.741	4,000	54,964
C., B. & Q.—Chariton, D. M. & Southern R. R.....	11.561	4,500	52,025
<i>Lyon</i>	110.42		413,242
B., C. R. & N.—C. R., I. F. & N. W. railway.....	37.79	3,500	132,265
C., M. & St. P.—Iowa & Dakota division.....	9.42	6,000	56,520
C., M. & St. P.—Sioux City & Dakota division.....	3.04	3,500	10,640
Chicago, St. Paul, Minn. & O.—Rock River Br.....	17.44	4,135	72,114
Dubuque & Sioux City—Sioux Falls branch.....	24.25	3,100	75,175
Sioux City & Northern railroad.....	18.48	3,600	66,528
<i>Madison</i>	52.64		272,894
C. G. W.—Des Moines & St. Joe division.....	19.48	4,800	93,504
Chicago, Rock Island & Pacific—Iowa division.....	8.48	11,000	93,280
C., R. I. & P.—Des Moines, I. & W. branch.....	12.25	5,000	61,250
Des Moines & Kansas City railway.....	12.43	2,000	24,860
<i>Mahaska</i>	132.681		534,545
Burlington & Western railway.....	15.01	1,500	22,515
B., C. R. & N.—I. C. & W. railway.....	4.32	2,800	12,096
C. & N. W.—Ottumwa, C. F. & St. Paul branch.....	17.30	3,000	51,900
Chicago, Rock Island & Pacific—Oskaloosa Div.....	26.80	5,400	143,640
C., R. I. & P.—Keokuk & Des Moines division.....	21.34	5,000	106,700
Iowa Central—main line.....	25.17	5,000	125,850
Iowa Central—Newton branch.....	6.897	2,575	17,760
Iowa Central—eastern division.....	14.324	2,575	36,884
Southern Iowa railroad.....	1.72	10,000	17,200
<i>Marion</i>	105.354		459,830
C., B. & Q.—Albia, K. & D. M. and D. M. & K. R. R.....	39.204	5,000	196,020
Chicago, Rock Island & Pacific—Oskaloosa Div.....	12.65	5,400	68,310
C., R. I. & P.—Keokuk & Des Moines division.....	14.50	5,000	72,500
Wabash—Des Moines & St. Louis railroad.....	39.00	3,000	117,000
<i>Marshall</i>	143.872		859,637
Chicago & North-Western railway.....	25.99	11,000	285,890
C. G. W.—Des Moines & St. Joe division.....	51.78	4,800	152,544
C., M. & St. P.—Chicago & Council Bluffs Div.....	25.39	7,100	180,269
Iowa Central—main line.....	29.79	5,000	148,950
Iowa Central—Story City branch.....	15.01	2,575	38,651
Iowa Central—State Center branch.....	20.712	2,575	53,333
<i>Mills</i>	101.084		645,505
Chicago, Burlington & Quincy railroad.....	29.24	11,500	336,260
C., B. & Q.—Nebraska City, S. & N. E. railroad.....	8.918	4,000	35,672
C., B. & Q.—Hastings & Avoca railroad.....	10.483	4,000	41,932
Kansas City, St. Joseph & Council Bluffs R. R.....	17.963	5,500	98,776
Omaha & St. Louis railway.....	25.69	5,000	128,450
Tabor & Northern railway.....	8.79	500	4,395
<i>Mitchell</i>	67.68		208,025
Chicago Great Western—main line.....	9.90	5,000	49,500

RAILWAY ASSESSMENT—CONTINUED.

NAMES OF COUNTIES AND RAILROADS.	Miles of road.	Assessed value per mile.	Total assessed value.
Chicago Great Western—Lyle branch.....	5.41	\$ 3,500	\$ 18,935
Chicago, Milwaukee & St. Paul—Austin Br....	7.75	3,000	23,250
Dubuque & Sioux City—C. F. & Minnesota R. R.	22.75	3,000	68,160
Winona & Western railway.....	21.90	2,200	48,180
<i>Monona</i>	93.88	383,980
Chicago & North-Western—Maple River Br....	24.35	3,800	92,530
Chicago, Milwaukee & St. Paul—Sioux City Br.	27.50	3,600	99,250
Dubuque & Sioux City—Onawa branch.....	16.28	2,500	40,700
Sioux City & Pacific railroad.....	25.75	6,000	154,500
<i>Monroe</i>	98.098	541,813
Albia & Centerville railway.....	11.00	2,000	22,000
Chicago, Burlington & Quincy railroad.....	27.816	11,500	319,884
C., B. & Q.—Moulton & Albia railroad.....	10.798	100	1,080
C., B. & Q.—Albia, K. & D. M., and D. M. & K. R. R.	10.772	5,000	53,660
C., M. & St. P.—Kansas City division.....	10.47	4,000	41,880
Iowa Central—main line.....	13.692	5,000	68,460
Wabash—Des Moines & St. Louis railroad.....	11.55	3,000	34,650
<i>Montgomery</i>	49.606	401,531
Chicago, Burlington & Quincy railroad.....	27.081	11,500	311,431
C., B. & Q.—Nebraska City branch.....	7.666	4,000	30,672
C., B. & Q.—Brownville & N. V. railroad.....	2.418	4,000	9,672
C., B. & Q.—Red Oak & Atlantic railroad.....	12.439	4,000	49,756
<i>Muscatine</i>	105.57	714,766
B., C. R. & N.—main line.....	18.91	6,500	122,915
B., C. R. & N.—Muscatine division.....	19.21	4,000	76,840
B., C. R. & N.—D., I. & D. railway.....	7.11	3,000	21,330
Chicago, Rock Island & Pacific—Iowa division	24.77	11,000	272,477
C., R. I. & P.—Southwestern division.....	22.43	7,700	172,711
Chicago, Rock Island & Pacific—Wilton Br....	11.98	4,000	47,920
C., R. I. & P.—Wilton & Tipton branch.....	1.16	500	580
<i>O'Brien</i>	83.30	410,672
C. & N.—W.—Toledo & North-Western railway	25.30	4,700	118,910
C., M. & St. P.—Iowa & Dakota division.....	24.02	6,000	144,120
C., St. P., M. & O.—main line.....	6.61	9,500	62,795
Dubuque & Sioux City—Sioux Falls branch....	27.37	3,100	84,847
<i>Osceola</i>	44.22	262,650
B., C. R. & N.—C. R., I. F. & N. W.	26.34	3,500	91,840
C., St. P., M. & O.—main line.....	17.98	9,500	170,810
<i>Page</i>	101.373	404,420
C., B. & Q.—Nebraska City branch.....	11.80	4,000	47,200
C., B. & Q.—Brownville & N. V. railroad.....	22.81	4,000	91,240
C., B. & Q.—Clar., C. Sp. & S. W. railroad.....	15.844	4,000	63,376
Humeston & Shenandoah railroad.....	27.02	3,000	81,060
K. C., St. Jo & C. B.—Tarkio Valley railroad..	4.098	5,500	22,539
Omaha & St. Louis railway.....	19.801	5,000	99,005
<i>Palo Alto</i>	72.17	336,050
B., C. R. & N.—C. R., I. F. & N. W.	27.28	3,500	95,480
C., M. & St. P.—Iowa & Dakota division.....	24.34	6,000	146,040
C., R. I. & P.—Des Moines & Ft. Dodge division	20.55	4,600	94,530
<i>Plymouth</i>	92.76	508,790
C. & N.—W.—Maple River branch.....	7.96	3,800	30,248
C., M. & St. P.—Sioux City & Dakota division..	15.00	3,500	52,500
C., St. P., M. & O.—main line.....	9.48	9,500	90,060
Dubuque & Sioux City—main line.....	34.95	7,000	244,350

RAILWAY ASSESSMENT—CONTINUED.

NAMES OF COUNTIES AND RAILROADS.	Miles of road.	Assessed value per mile.	Total assessed value.
Sioux City & Northern railroad.....	25.37	\$ 2,600	\$ 91,332
<i>Pocahontas</i>	52.498		264,440
C. & N.-W.—Toledo & N.-W. railway.....	24.18	4,700	113,648
C., R. I. & P.—Des Moines & Ft. Dodge division.....	18.65	4,600	76,590
Des Moines, Northern & Western railway.....	1.868	3,000	5,604
Dubuque & Sioux City—main line.....	9.80	7,000	68,600
<i>Polk</i>	172.925		1,043,869
C. & N.-W.—Des Moines & Minneapolis branch.....	24.16	5,200	125,632
C., B. & Q.—A., K. & D. M. and D. M. & K. R. R. Chicago Great Western—D. M. & St. Jo Div.....	10.135	5,000	50,675
Chicago Great Western—D. M. & St. Jo Div.....	28.99	4,800	139,152
C., R. I. & P.—Iowa division.....	37.65	11,000	304,150
C., R. I. & P.—D. M., I. & W. branch.....	8.59	5,000	42,950
C., R. I. & P.—Keokuk & Des Moines division.....	17.56	5,000	87,800
C., R. I. & P.—Des Moines & Ft. Dodge division.....	9.30	4,600	43,780
Des Moines & Kansas City railway.....	7.29	2,000	14,580
Des Moines, Northern & Western railway.....	20.54	3,000	61,620
Des Moines Union railway.....	3.70	35,000	129,500
Wabash—Des Moines & St. Louis railroad.....	15.01	3,000	45,030
<i>Pottawattamie</i>	141.41		1,433,541
Chicago & North-Western railway.....	19.06	11,000	209,660
Chicago, Burlington & Quincy.....	1.566	11,500	18,009
C., B. & Q.—Red Oak & Atlantic railroad.....	1.996	4,000	7,984
C., B. & Q.—Hastings & Avoca railroad.....	5.244	4,000	20,976
C., M. & St. P.—Chicago & Council Bluffs Div.....	26.55	7,100	188,505
C., R. I. & P.—Iowa division.....	45.02	11,000	495,220
C., R. I. & P.—Carson branch.....	17.61	4,000	70,440
C., R. I. & P.—Harlan branch.....	1.13	4,000	4,520
Kansas City, St. Jo & Council Bluffs railroad.....	6.714	5,500	36,927
Omaha & St. Louis railway.....	12.74	5,000	63,700
Union Pacific—Union division.....	2.06	150,000	309,000
Union Pacific—Union Avenue Dummy line.....	1.72	5,000	8,600
<i>Poweshiek</i>	96.012		530,725
B., C. R. & N.—I. C. & W. railway.....	6.78	2,800	19,984
C. & N.-W.—Ottumwa, C. F. & St. P. branch.....	27.21	3,000	81,630
C., R. I. & P.—Iowa division.....	25.53	11,000	280,830
Iowa Central—main line.....	22.81	5,000	114,050
Iowa Central—Montezuma branch.....	13.612	2,575	35,051
Iowa Central—Newton branch.....	.07	2,575	180
<i>Ringgold</i>	79.702		310,846
C., B. & Q.—Leon, Mt. Ayr & S. W. railroad.....	23.642	4,000	114,568
Chicago Great Western—D. M. & St. Jo Div.....	23.94	4,800	114,912
Humeston & Shenandoah railroad.....	27.12	3,000	81,360
<i>Sac</i>	62.59		245,555
C. & N.-W.—Maple River branch.....	54.02	3,800	205,276
C. & N.-W.—Toledo & N.-W. railway.....	8.57	4,700	40,279
<i>Scott</i>	100.91		500,004
B., C. R. & N.—C. R. & C. railway.....	25.51	4,000	102,040
B., C. R. & N.—D., I. & D. railway.....	15.27	3,000	45,810
C., M. & St. P.—Davenport & N. W. line.....	26.54	3,200	84,928
C., M. & St. P.—Maquoketa branch.....	7.80	3,000	23,400
C., R. I. & P.—Iowa division.....	13.71	11,000	150,810
C., R. I. & P.—Southwestern division.....	12.08	7,700	93,016
<i>Shelby</i>	54.68		327,751
C. & N.-W.—Iowa Southwestern branch.....	12.75	3,000	38,250

RAILWAY ASSESSMENT—CONTINUED.

NAMES OF COUNTIES AND RAILROADS.	Miles of road.	Assessed value per mile.	Total assessed value. ¹
C. M. & St. P.—Chicago & Council Bluffs Div.	24.81	7,100	176,151
C. R. I. & P.—Iowa division	8.41	11,000	70,510
C. R. I. & P.—Harlan branch	10.71	4,000	42,840
<i>Sioux</i>	146.46		755,333
C. & N.-W.—Toledo & N.-W. railway	35.06	4,700	164,782
C. M. & St. P.—Iowa & Dakota division	29.08	6,000	174,480
C. M. & St. P.—Eden branch	8.99	3,000	26,970
C. M. & St. P.—Sioux City & Dakota division	18.88	3,500	59,080
C. St. P., M. & O.—main line	22.09	9,500	209,855
Dubuque & Sioux City—Sioux Falls branch	7.08	3,100	21,948
Sioux City & Northern railroad	27.28	3,600	98,208
<i>Story</i>	96.238		627,541
Ames & College railway	1.988	500	994
Chicago & North-Western railway	24.23	11,000	266,530
C. & N.-W.—Des Moines & Minneapolis branch	25.73	5,200	133,798
C. M. & St. P.—Chicago & Council Bluffs Div.	24.79	7,100	176,009
Iowa Central—Story City branch	19.50	2,575	50,213
<i>Tama</i>	104.62		702,982
B. C. R. & N.—Pacific division	18.05	4,000	72,200
Chicago & North-Western railway	25.84	11,000	278,740
C. & N.-W.—Ottumwa, O. F. & St. P. branch	.13	3,000	390
C. & N.-W.—Toledo & N.-W. railway	22.14	4,700	104,054
Chicago Great Western—D. M. & St. Jo Div.	12.84	4,800	60,672
C. M. & St. P.—Chicago & Council Bluffs Div.	26.32	7,100	186,872
<i>Taylor</i>	60.758		248,712
C. B. & Q.—Creston branch	28.008	5,000	140,040
Chicago Great Western—D. M. & St. Jo Div.	5.79	4,800	27,792
Humeston & Shenandoah railroad	26.95	3,000	80,850
<i>Union</i>	67.281		491,415
Chicago, Burlington & Quincy railroad	25.797	11,500	296,665
C. B. & Q.—Creston branch	10.742	5,000	53,710
C. B. & Q.—Creston & Northern railroad	8.152	4,000	32,600
Chicago Great Western—D. M. & St. Jo Div.	22.54	4,800	108,432
<i>Van Buren</i>	80.05		317,955
Chicago, Burlington & Kansas City railroad	27.33	3,500	95,655
Chicago, Ft. Madison & Des Moines railway	14.72	2,500	36,800
C. R. I. & P.—Keosauqua branch	4.50	4,000	18,000
C. R. I. & P.—Keokuk & Des Moines division	33.50	5,000	167,500
<i>Wapello</i>	119.489		722,460
Chicago, Burlington & Quincy railroad	26.856	11,500	308,844
C. M. & St. P.—Kansas City division	27.31	4,000	109,240
Chicago, Ft. Madison & Des Moines railway	15.00	2,500	37,500
C. R. I. & P.—Southwestern division	7.71	7,700	59,367
C. R. I. & P.—Keokuk & Des Moines division	30.00	5,000	150,000
Southern Iowa railroad	2.81	10,000	28,100
Wabash railroad	9.803	3,000	29,409
<i>Warren</i>	98.885		397,357
C. B. & Q.—A., K. & D. M. and D. M. & K. R. R.	7.696	5,000	38,480
C. B. & Q.—Chariton, D. M. & S. railway	21.439	4,500	96,470
Chicago Great Western—D. M. & St. Jo Div.	15.79	4,800	75,792
C. R. I. & P.—Des Moines, I. & W. branch	26.23	5,000	131,150
Des Moines & Kansas City railway	27.73	2,000	55,460
<i>Washington</i>	103.663		426,433
Burlington & Northwestern railway	12.99	2,000	25,980

RAILWAY ASSESSMENT—CONTINUED.

NAMES OF COUNTIES AND RAILROADS.	Miles of road.	Assessed value per mile.	Total assessed value.
Burlington & Western railway.....	13.862	\$ 1,500	\$ 20,793
B., C. R. & N.—Muscatine division.....	4.31	4,000	17,240
B., C. R. & N.—I. C. & W. railroad.....	20.98	2,800	58,744
C., R. I. & P.—Southwestern division.....	35.64	7,700	197,428
C., R. I. & P.—Oskaloosa division.....	14.02	5,400	75,708
Iowa Central—Eastern division.....	11.861	2,575	30,542
<i>Wayne</i>	79.433		405,618
C., B. & Q.—Chariton branch.....	6.893	4,000	27,572
C., M. & St. P.—Kansas City division.....	14.96	4,000	59,840
C., R. I. & P.—Southwestern division.....	27.78	7,700	213,906
Keokuk & Western railroad.....	29.80	3,500	104,300
<i>Webster</i>	169.562		687,547
C. & N.-W.—Toledo & North-Western railway.....	25.96	4,700	122,012
C., R. I. & P.—Des Moines & Ft. Dodge division.....	32.55	4,600	149,730
Crooked Creek Railroad & Coal Co.....	10.60	2,000	21,200
Crooked Creek Railroad & Coal Co.....	6.00	500	3,000
Dubuque & Sioux City—main line.....	26.74	7,000	187,180
Mason City & Ft. Dodge railroad.....	32.532	2,500	81,330
Minneapolis & St. Louis railway.....	35.17	3,500	123,095
<i>Winnebago</i>	42.09		147,315
B., C. R. & N.—C. R., I. F. & N. W. railway.....	21.29	3,500	74,515
Minneapolis & St. Louis railway.....	20.80	3,500	72,800
<i>Winneshek</i>	82.85		350,364
B., C. R. & N.—Milwaukee division.....	1.14	4,000	4,560
B., C. R. & N.—C. D. & M. railway.....	22.99	2,000	45,980
C., M. & St. P.—Davenport & N. W. line.....	2.47	3,200	7,904
C., M. & St. P.—Iowa & Minnesota division.....	16.96	5,000	84,800
Chicago, Milwaukee & St. Paul—Decorah Br.....	9.54	3,000	28,620
C., M. & St. P.—Iowa & Dakota division.....	29.75	6,000	178,500
<i>Woodbury</i>	125.67		603,955
Chicago & North-Western—Maple River Br.....	25.66	3,800	97,508
Chicago, Milwaukee & St. Paul—Sioux City Br.....	31.92	3,500	111,720
C., M. & St. P.—Sioux City & Dakota division.....	5.63	3,500	19,705
C., St. P., M. & O.—main line.....	.94	9,500	8,980
Dubuque & Sioux City—main line.....	6.41	7,000	44,870
Dubuque & Sioux City—Onawa branch.....	25.94	3,500	64,850
Sioux City & Northern railroad.....	5.57	3,600	20,052
Sioux City & Pacific railroad.....	32.332	6,000	133,920
Sioux City Terminal Railway & Warehouse Co.....	1.28	80,000	102,400
<i>Worth</i>	46.599		171,608
B., C. R. & N.—main line.....	7.22	6,500	46,930
Chicago Great Western—Lyle branch.....	14.39	3,500	50,365
Chicago, Milwaukee & St. Paul—Austin Br.....	11.27	3,000	33,810
Iowa Central—main line.....	2.009	5,000	10,045
Iowa Central—Northwood branch.....	11.38	2,575	29,303
Minneapolis & St. Louis railway.....	.33	3,500	1,155
<i>Wright</i>	108.873		370,180
B., C. R. & N.—C. R., I. F. & N. W.....	45.04	3,500	157,640
C. & N.-W.—Toledo & North-Western railway.....	23.85	4,700	112,095
Iowa Central—Belmond branch.....	6.503	2,575	16,745
Mason City & Ft. Dodge railroad.....	33.48	2,500	83,700
Total.....	8,481.487		844405,196

SLEEPING CAR ASSESSMENT.

(As fixed by the executive council March 25, 1897.)

Length and assessed value of sleeping car lines by counties.

NAMES OF COUNTIES AND RAILROADS.	Miles of road.	Assessed value per mile.	Total assessed value.
<i>Adair</i>	8.50		\$ 383
Chicago, Rock Island & Pacific—Iowa division	8.50	\$ 45	383
<i>Adams</i>	28.475		1,324
Chicago, Burlington & Quincy railroad.....	26.475	50	1,324
<i>Appanoosh</i>	37.121		1,016
C., R. I. & P.—Southwestern division.....	29.86	26	776
Wabash railroad.....	7.261	33	240
<i>Benson</i>	62.70		2,600
B., C. R. & N.—main line.....	23.01	50	1,150
B., C. R. & N.—Pacific division.....	14.85	14	208
Chicago & North-Western railway.....	24.84	50	1,242
<i>Black Hawk</i>	89.88		4,950
B., C. R. & N.—main line.....	32.74	50	1,637
C. G. W.—Des Moines & St. Joe division.....	30.42	65	1,977
Dubuque & Sioux City—main line.....	26.72	50	1,336
<i>Boone</i>	53.91		1,963
Chicago & North-Western railway.....	27.53	50	1,376
C., R. I. & P.—Des Moines & Ft. Dodge division	1.70	11	19
Minneapolis & St. Louis railroad.....	24.68	23	568
<i>Bremer</i>	36.73		2,325
B., C. R. & N.—main line.....	4.18	50	209
Chicago Great Western—main line.....	6.03	65	392
Chicago Great Western—Waverly branch.....	26.52	65	1,726
<i>Buchanan</i>	38.54		2,157
Chicago Great Western—main line.....	11.41	65	742
C. G. W.—Des Moines & St. Joe division.....	2.90	65	188
Dubuque & Sioux City—main line.....	24.53	50	1,227
<i>Buena Vista</i>	49.18		1,508
C. & N.-W.—Toledo & North-Western railway.	23.77	10	238
Dubuque & Sioux City—main line.....	25.41	50	1,270
<i>Butler</i>	73.78		4,106
B., C. R. & N.—main line.....	21.06	50	1,053
Chicago Great Western—Waverly branch.....	27.81	65	1,808
Dubuque & Sioux City—main line.....	24.91	50	1,245
<i>Calhoun</i>	38.69		981
C. & N.-W.—Toledo & North-Western railway	23.64	10	238
Dubuque & Sioux City—main line.....	14.85	50	743
<i>Carroll</i>	34.75		1,401
Chicago & North-Western railway.....	25.41	50	1,270
Chicago & North-Western—Maple River Br...	9.34	14	131

SLEEPING CAR ASSESSMENT—CONTINUED.

NAMES OF COUNTIES AND RAILROADS.	Miles of road.	Assessed value per mile.	Total assessed value.
<i>Cass</i>	27.47		\$ 1,236
Chicago, Rock Island & Pacific—Iowa division	27.47	\$ 45	1,236
<i>Cedar</i>	40.81		2,006
B., C. R. & N.—main line.....	8.95	50	447
Chicago & North-Western railway.....	24.98	50	1,249
Chicago, Rock Island & Pacific—Iowa division	6.88	45	310
<i>Cerro Gordo</i>	35.20		1,082
B., C. R. & N.—main line.....	10.57	50	529
Chicago, Milwaukee & St. Paul—Austin Br....	8.93	7	62
Iowa Central—main line.....	15.70	30	471
<i>Cherokee</i>	41.20		1,681
Dubuque & Sioux City—main line.....	29.60	50	1,480
Dubuque & Sioux City—Stoux Falls branch....	11.40	15	171
<i>Chickasaw</i>	25.70		1,671
Chicago Great Western—main line.....	25.70	65	1,671
<i>Clarke</i>	26.498		1,325
Chicago, Burlington & Quincy railroad.....	26.498	50	1,325
<i>Clay</i>	5.70		57
C. & N.-W.—Toledo & N.-W. railway.....	5.70	10	57
<i>Clinton</i>	40.17		2,009
Chicago & North-Western railway.....	40.17	50	2,009
<i>Crawford</i>	31.56		1,578
Chicago & North-Western railway.....	31.56	50	1,578
<i>Dallas</i>	44.56		1,087
C., R. I. & P.—Iowa division.....	17.56	45	790
C., R. I. & P.—Des Moines & Ft. Dodge division	27.00	11	297
<i>Davis</i>	49.126		1,461
C., R. I. & P.—Southwestern division.....	22.88	26	595
Wabash railroad.....	26.246	33	866
<i>Delaware</i>	50.09		2,889
Chicago Great Western—main line.....	25.02	65	1,605
Dubuque & Sioux City—main line.....	24.47	50	1,224
<i>Des Moines</i>	48.218		2,635
B., C. R. & N.—main line.....	21.18	50	1,059
Chicago, Burlington & Quincy railroad.....	18.058	50	903
C., B. & Q.—Keokuk & St. Paul railroad.....	8.98	75	673
<i>Dickinson</i>	29.80		417
B., C. R. & N.—C. R., I. F. & N. W. railway....	29.80	14	417
<i>Dubuque</i>	61.06		3,522
Chicago Great Western—main line.....	31.26	65	2,032
Dubuque & Sioux City—main line.....	29.80	50	1,490
<i>Emmet</i>	18.59		260
B., C. R. & N.—C. R., I. F. & N. W. railway....	18.59	14	260
<i>Fayette</i>	26.65		1,732
Chicago Great Western—main line.....	19.82	65	1,288
Chicago Great Western—D. M. & St. Jo Div....	6.83	65	444
<i>Floyd</i>	20.57		1,028
B., C. R. & N.—main line.....	20.57	50	1,028
<i>Franklin</i>	50.19		1,666
Chicago Great Western—Waverly branch.....	9.62	65	625
B., C. R. & N.—C. R., I. F. & N.-W. railway....	12.38	14	173
Dubuque & Sioux City—main line.....	1.10	50	55
Iowa Central—main line.....	27.09	30	813
<i>Fremont</i>	38.532		3,153

SLEEPING CAR ASSESSMENT—CONTINUED.

NAMES OF COUNTIES AND RAILROADS.	Miles of road.	Assessed value per mile.	Total assessed value.
Kansas City, St. Jo & Council Bluffs railroad.	29.783	\$ 100	\$ 2,978
Omaha & St. Louis railway.	8.749	20	175
<i>Greene.</i>	24.51		1,226
Chicago & North-Western.	24.51	50	1,226
<i>Grundy.</i>	47.26		1,022
B., C. R. & N.—Pacific division.	15.22	14	213
B., C. R. & N.—C. R., I. F. & N. W. railway.	11.13	14	156
C. & N. W.—Toledo & N. W. railway.	12.79	10	128
Chicago Great Western—D. M. & St. Jo Div.	7.95	65	517
Dubuque & Sioux City—main line.	.17	50	8
<i>Guthrie.</i>	19.32		869
C., R. I. & P.—Iowa division.	19.32	45	869
<i>Hamilton.</i>	68.78		1,616
C. & N. W.—Toledo & N. W. railway.	45.58	10	456
Dubuque & Sioux City—main line.	23.20	50	1,160
<i>Hancock.</i>	25.71		591
Minneapolis & St. Louis railway.	25.71	23	591
<i>Hardin.</i>	95.37		2,553
B., C. R. & N.—C. R., I. F. & N. W. railway.	17.88	14	250
C. & N. W.—Toledo & N. W. railway.	24.81	10	248
Dubuque & Sioux City—main line.	23.72	50	1,186
Iowa Central—main line.	28.96	30	869
<i>Harrison.</i>	62.73		3,136
Chicago & North-Western railway.	30.33	50	1,516
Sioux City & Pacific railroad.	32.40	50	1,620
<i>Henry.</i>	38.356		1,545
Chicago, Burlington & Quincy railroad.	19.703	50	985
Iowa Central—Eastern division.	18.653	30	560
<i>Howard.</i>	13.14		854
Chicago Great Western—main line.	13.14	65	854
<i>Humboldt.</i>	83.54		1,240
B., C. R. & N.—C. R., I. F. & N. W. railway.	25.00	14	350
C. & N. W.—Toledo & N. W. railway.	35.14	10	352
Minneapolis & St. Louis railway.	23.40	23	538
<i>Ia.</i>	38.16		534
C. & N. W.—Maple River branch.	38.16	14	534
<i>Iowa.</i>	25.16		1,132
C., R. I. & P.—Iowa division.	25.16	45	1,132
<i>Jasper.</i>	57.13		2,892
Chicago Great Western—D. M. & St. Jo Div.	19.02	65	1,236
C., R. I. & P.—Iowa division.	34.13	45	1,536
Iowa Central—main line.	3.98	30	120
<i>Jefferson.</i>	58.885		2,023
Chicago, Burlington & Quincy railroad.	25.735	50	1,287
C., R. I. & P.—Southwestern division.	26.60	26	691
Iowa Central—Eastern division.	1.50	30	45
<i>Johnson.</i>	43.21		2,025
B., C. R. & N.—main line.	16.05	50	803
C., R. I. & P.—Iowa division.	27.16	45	1,222
<i>Keokuk.</i>	52.144		1,050
C., R. I. & P.—Oskaloosa division.	25.73	10	257
Iowa Central—Eastern division.	26.414	30	793
<i>Kossuth.</i>	58.61		705
B., C. R. & N.—C. R., I. F. & N. W. railway.	4.30	14	60

SLEEPING CAR ASSESSMENT—CONTINUED.

NAMES OF COUNTIES AND RAILROADS.		Miles of road.	Assessed value per mile.	Total assessed value.
	C. & N.-W.—Toledo & N.-W. railway.....	46.51	\$ 10	465
	Minneapolis & St. Louis railroad.....	7.80	23	180
<i>Lee</i>	53.106		3,983
	C., B. & Q.—Keokuk & St. Paul railroad.....	33.296	75	2,497
	Chicago, Santa Fe & California railway.....	19.81	75	1,450
<i>Linn</i>	51.04		2,552
	B., O. R. & N.—main line.....	21.06	50	1,033
	Chicago & North-Western railway.....	29.34	50	1,469
<i>Louisa</i>	64.435		2,320
	B., O. R. & N.—main line.....	23.15	50	1,157
	C., R. I. & P.—Southwestern division.....	18.91	26	492
	Iowa Central—Eastern division.....	22.375	30	671
<i>Lucas</i>	26,829		1,341
	Chicago, Burlington & Quincy railroad.....	26.829	50	1,341
<i>Lyon</i>	62.04		893
	B., O. R. & N.—O. R., I. F. & N. W. railway.....	37.79	14	529
	Dubuque & Sioux City—Sioux Falls branch.....	24.25	15	364
<i>Madison</i>	27.96		1,648
	Chicago Great Western—D. M. & St. Jo Div.....	19.48	65	1,266
	O., R. I. & P.—Iowa division.....	8.48	45	382
<i>Mahaska</i>	34.134		1,045
	O., R. I. & P.—Oskaloosa division.....	12.44	10	125
	Iowa Central—main line.....	16.37	30	491
	Iowa Central—Eastern division.....	14.324	30	430
<i>Martin</i>	26.86		886
	Wabash—Des Moines & St. Louis railroad.....	26.86	33	886
<i>Marshall</i>	87.56		4,259
	Chicago & North-Western railway.....	25.99	50	1,299
	Chicago Great Western—D. M. & St. Jo Div.....	31.78	65	2,066
	Iowa Central—main line.....	29.79	30	894
<i>Mills</i>	72.863		3,772
	Chicago, Burlington & Quincy railroad.....	29.24	50	1,462
	Kansas City, St. Jo & Council Bluffs railroad.....	17.963	100	1,796
	Omaha & St. Louis railway.....	25.69	20	514
<i>Mitchell</i>	17.65		698
	Chicago Great Western—main line.....	9.90	65	644
	C., M. & St. P.—Austin branch.....	7.75	7	54
<i>Monona</i>	50.10		1,628
	C. & N.-W.—Maple River branch.....	24.35	14	341
	Sioux City & Pacific railroad.....	25.75	50	1,287
<i>Monroe</i>	27.816		1,391
	Chicago, Burlington & Quincy railroad.....	27.816	50	1,391
<i>Montgomery</i>	27.081		1,354
	Chicago, Burlington & Quincy railroad.....	27.081	50	1,354
<i>Muscatine</i>	66.11		2,643
	B., O. R. & N.—main line.....	18.91	50	945
	C., R. I. & P.—Iowa division.....	24.77	45	1,115
	C., R. I. & P.—Southwestern division.....	22.43	26	583
<i>O'Brien</i>	59.28		928
	C. & N.-W.—Toledo & N.-W. railway.....	25.30	10	253
	C., St. P., M. & O.—main line.....	6.61	40	264
	Dubuque & Sioux City—Sioux Falls division.....	27.37	15	411
<i>Osceola</i>	44.22		1,087
	B., O. R. & N.—C. R., I. F. & N. W. railway.....	26.24	14	368

SLEEPING CAR ASSESSMENT—CONTINUED.

NAMES OF COUNTIES AND RAILROADS.	Miles of road.	Assessed value per mile.	Total assessed value.
C., St. P., M. & O.—main line	17.98	\$ 40	\$ 719
<i>Page</i>	19.801		396
Omaha & St. Louis railway.....	19.801	20	396
<i>Palo Alto</i>	27.28		382
B., C. R. & N.—C. R., I. F. & N. W. railway.....	27.28	14	382
<i>Plymouth</i>	52.39		2,238
C. & N.—W.—Maple River branch.....	7.96	14	111
C., St. P., M. & O.—main line.....	9.48	40	379
Dubuque & Sioux City—main line.....	34.05	50	1,748
<i>Pocahontas</i>	33.98		732
C. & N.—W.—Toledo & N.—W. railway.....	24.18	10	242
Dubuque & Sioux City—main line.....	9.80	50	490
<i>Polk</i>	80.95		3,726
Chicago Great Western—D. M. & St. Jo Div.....	28.99	65	1,894
C., R. I. & P.—Iowa division.....	27.65	45	1,244
C., R. I. & P.—Keokuk & D. M. division.....	9.30	11	102
Wabash—Des Moines & St. Louis railroad.....	15.01	33	496
<i>Pottawattamie</i>	65.594		4,045
Chicago & North-Western railway.....	19.06	50	953
C., R. I. & P.—Iowa division.....	45.02	45	2,026
Kansas City, St. Jo & Council Bluffs railroad.....	6.714	100	671
Omaha & St. Louis railway.....	12.74	20	255
Union Pacific—Union division.....	2.06	68	140
<i>Poweshiek</i>	48.34		1,833
C., R. I. & P.—Iowa division.....	25.53	45	1,149
Iowa Central—main line.....	22.81	30	684
<i>Ringgold</i>	23.94		1,556
Chicago Great Western—D. M. & St. Jo Div.....	23.94	65	1,556
<i>Sac</i>	62.59		842
C. & N.—W.—Maple River branch.....	54.02	14	756
C. & N.—W.—Toledo & N.—W. railway.....	8.57	10	86
<i>Scott</i>	25.79		931
C., R. I. & P.—Iowa division.....	13.71	45	617
C., R. I. & P.—Southwestern division.....	12.08	26	314
<i>Shelby</i>	6.41		298
C., R. I. & P.—Iowa division.....	6.41	45	288
<i>Stout</i>	64.23		1,340
C. & N.—W.—Toledo & N.—W. railway.....	35.06	10	350
C., St. P., M. & O.—main line.....	22.09	40	894
Dubuque & Sioux City—Sioux Falls branch.....	7.08	15	106
<i>Story</i>	24.23		1,211
Chicago & North-Western railway.....	24.23	50	1,211
<i>Tama</i>	78.17		2,563
B., C. R. & N.—Pacific division.....	18.05	14	253
Chicago & North-Western railway.....	25.34	50	1,267
C. & N.—W.—Toledo & N.—W. railway.....	22.14	10	221
Chicago Great Western—D. M. & St. Jo Div.....	12.64	65	822
<i>Taylor</i>	5.79		376
Chicago Great Western—D. M. & St. Jo Div.....	5.79	65	376
<i>Union</i>	48.387		2,753
Chicago, Burlington & Quincy railroad.....	25.797	50	1,290
Chicago Great Western—D. M. & St. Jo Div.....	22.59	65	1,468
<i>Wapello</i>	44.369		1,867
Chicago, Burlington & Quincy railroad.....	26.856	50	1,343

SLEEPING CAR ASSESSMENT—CONTINUED.

NAMES OF COUNTIES AND RAILROADS.	Miles of road	Assessed value per mile.	Total assessed value.
C. R. I. & P.—Southwestern division.....	9.803	\$ 26	\$ 201
Wabash railroad.....	7.71	33	323
<i>Warren</i>	15.79	1,028
Chicago Great Western—D. M. & St Jo Div....	15.79	65	1,028
<i>Washington</i>	51.521	1,163
C. R. I. & P.—Southwestern division.....	25.64	26	667
C. R. I. & P.—Oskaloosa division.....	14.02	10	140
Iowa Central—Eastern division.....	11.861	30	356
<i>Wayne</i>	27.78	732
U. R. I. & P.—Southwestern division.....	25.78	26	732
<i>Webster</i>	87.87	2,405
C. & N. W.—Toledo & N. W. railway.....	28.96	10	259
Dubuque & Sioux City—main line.....	26.74	50	1,337
Minneapolis & St. Louis railway.....	35.17	23	809
<i>Winneshago</i>	20.80	478
Minneapolis & St. Louis railway.....	20.80	23	478
<i>Woodbury</i>	55.33	1,833
C. & N. W.—Maple River branch.....	25.66	14	359
C. St. P. M. & O.—main line.....	.94	40	38
Dubuque & Sioux City—main line.....	6.41	50	320
Sioux City & Pacific railroad.....	22.32	50	1,116
<i>Worth</i>	18.82	447
B. C. R. & N.—main line.....	7.22	50	361
C. M. & St. P.—Austin branch.....	11.27	7	79
Minneapolis & St. Louis railway.....	.33	23	7
<i>Wright</i>	68.89	869
B. C. R. & N.—O. R., I. F. & N. W. railway....	45.04	14	631
C. & N. W.—Toledo & N. W. railway.....	23.85	10	238
Total.....	3 956 371	\$ 150,637

BONDS APPROVED BY EXECUTIVE COUNCIL IN 1897

- January 5th, Des Moines National bank, \$110,000.
 January 5th, Capital City State bank, \$50,000.
 January 5th, Marquardt Savings bank, \$50,000.
 January 5th, American Savings bank, \$40,000.
 January 5th, Home Savings bank, \$25,000.
 January 12th, Valley National bank, \$50,000.
 January 12th, People's Savings bank, \$50,000.
 January 12th, Central State bank, \$50,000.
 January 19th, Edward A. Dawson, railroad commissioner.
 January 19th, T. E. Clark, treasurer hospital for insane.

- May 19th, Graham Paper company, \$10,000.
 May 26th, Cedar Rapids Improvement bond, \$13,887.20.
 June 16th, George W. McCoid, treasurer T. M., & I. Exposition.
 June 30th, L. L. Kellogg, commissioner hospital for insane.
 August 30th, C. V. Arnold, treasurer Iowa hospital for insane.
 September 9th, Bankers' Life, Des Moines independent school district, \$4,500.

BUILDING AND LOAN COMPANIES AUTHORIZED TO
DO BUSINESS BY THE EXECUTIVE COUNCIL.

Waterloo Building and Loan association, of Waterloo, January 21, 1897.

Workingmen's Building and Loan association, of Belle Plaine, January 13, 1897.

Workingmen's Building and Loan association, of Missouri Valley, March 11, 1897.

Page County Building and Loan association, of Clarinda, August 25, 1897.

Osage Building and Loan association, of Osage, July 29, 1897.

People's Building and Loan association, of Maquoketa, December 31, 1897.

LEGAL WEIGHTS FOR IOWA.

Section 3016 of the code: Bushel by weight. A bushel of the respective articles hereafter mentioned will mean the amount of weight in this section specified:

Wheat.....	sixty pounds
Shelled corn.....	fifty-six pounds
Corn in the cob.....	seventy pounds
Rye.....	fifty-six pounds
Oats.....	thirty-two pounds
Barley.....	forty-eight pounds
Potatoes.....	sixty pounds
Beans.....	sixty pounds
Bran.....	twenty pounds

Clover seed.....	sixty pounds
Timothy seed.....	forty-five pounds
Flax seed.....	fifty-six pounds
Hemp seed.....	forty-four pounds
Buckwheat.....	fifty-two pounds
Blue grass seed.....	fourteen pounds
Castor beans.....	forty-six pounds
Dried peaches.....	thirty-three pounds
Dried apples.....	twenty-four pounds
Onions.....	fifty-seven pounds
Salt.....	fifty pounds
Stone coal.....	eighty pounds
Charcoal.....	twenty pounds
Coke.....	thirty-eight pounds
Sweet potatoes.....	forty-six pounds
Lime.....	eighty pounds
Sand.....	one hundred and thirty pounds
Hungarian grass seed.....	forty-eight pounds
Millet seed.....	forty-eight pounds
Osage orange seed.....	thirty-two pounds
Sorghum saccharatum seed.....	thirty pounds
Broom corn seed.....	thirty pounds
Apples, peaches or quinces.....	forty-eight pounds
Cherries, grapes, currants or gooseberries.....
.....	forty pounds
Strawberries, raspberries or blackberries.....
.....	thirty-two pounds

LEGAL HOLIDAYS IN THE VARIOUS STATES.

JANUARY 1. NEW YEAR'S DAY: In all the states (including the District of Columbia) except Arkansas, Kentucky, Massachusetts, Mississippi, New Hampshire and Rhode Island.

JANUARY 8. ANNIVERSARY OF THE BATTLE OF NEW ORLEANS: In Louisiana.

JANUARY 19. LEE'S BIRTHDAY: In Florida, Georgia, North Carolina, South Carolina, and Virginia.

FEBRUARY 12. LINCOLN'S BIRTHDAY: In Illinois, Minnesota, New Jersey, New York, and Washington (state).

FEBRUARY 22. WASHINGTON'S BIRTHDAY: In all the states (including the District of Columbia) except Arkansas, and Mississippi.

MARCH 2. ANNIVERSARY OF TEXAN INDEPENDENCE: In Texas.

MARCH 2, 1897. MARDI GRAS: In Alabama and the parish of Orleans, Louisiana.

MARCH 4, 1897. INAUGURATION DAY: In the District of Columbia.

APRIL 6. CONFEDERATE MEMORIAL DAY: In Louisiana.

APRIL 7, 1897. STATE ELECTION DAY: In Rhode Island

APRIL 16, 1897. GOOD FRIDAY: In Alabama, Louisiana, Maryland, Pennsylvania, and Tennessee.

APRIL 19. PATRIOT'S DAY: In Massachusetts.

APRIL 21. ANNIVERSARY OF THE BATTLE OF SAN JACINTO: In Texas.

APRIL 26. CONFEDERATE MEMORIAL DAY: In Alabama, Florida, and Georgia

MAY 10. CONFEDERATE MEMORIAL DAY: In North Carolina and South Carolina.

MAY 20. ANNIVERSARY OF THE SIGNING OF THE MECKLENBURG DECLARATION OF INDEPENDENCE: In North Carolina.

MAY 30. DECORATION DAY: In Arizona, California, Colorado, Connecticut, Delaware, District of Columbia, Illinois, Indiana, Iowa, Kansas, Kentucky, Maine, Maryland, Massachusetts, Michigan, Minnesota, Missouri, Montana, Nebraska, Nevada, New Hampshire, New Jersey, New York, North Dakota, Ohio, Oklahoma, Oregon, Pennsylvania, Rhode Island, South Dakota, Tennessee, Utah, Vermont, Wisconsin, Washington, and Wyoming.

JUNE 3 JEFFERSON DAVIS' BIRTHDAY: In Florida.

JULY 4. INDEPENDENCE DAY: In all the states and the District of Columbia.

JULY 24. PIONEERS' DAY: In Utah

AUGUST 16. BENNINGTON BATTLE DAY: In Vermont.

SEPTEMBER 4, 1897. LABOR DAY: In Pennsylvania.

SEPTEMBER 6, 1897. LABOR DAY: In Alabama, Colorado, Connecticut, Delaware, District of Columbia, Florida, Georgia, Idaho, Illinois, Indiana, Iowa, Kansas, Kentucky, Maine, Maryland, Massachusetts, Michigan, Minnesota, Missouri, Montana, Nebraska, New Hampshire, New Jersey, New York, Ohio, Oregon,

Rhode Island, South Carolina, South Dakota, Tennessee, Texas, Utah, Virginia, Washington, Wisconsin, and Wyoming.

SEPTEMBER 9. ADMISSION DAY: In California.

OCTOBER 4, 1897. LABOR DAY: In California.

OCTOBER 15. LINCOLN DAY. In Connecticut.

OCTOBER 31. ADMISSION DAY: In Nevada.

NOVEMBER 1. ALL SAINTS' DAY: In Louisiana.

NOVEMBER —. GENERAL ELECTION DAY: In Arizona, California, Colorado, Idaho, Indiana, Iowa, Kansas, Louisiana, Maryland, Minnesota, Missouri, Montana, Nevada, New Hampshire, New Jersey, New York, North Dakota, Ohio, Pennsylvania, Rhode Island, South Carolina, South Dakota, Tennessee, Texas, West Virginia, Washington, Wisconsin, and Wyoming, in the years when elections are held in these States. In 1897 the date is November 2.

NOVEMBER 25. LABOR DAY: In Louisiana.

NOVEMBER 25, 1897 THANKSGIVING DAY: Is observed in all the states, and in the District of Columbia, though in some states it is not a statutory holiday.

DECEMBER 25. CHRISTMAS DAY: In all the states, and in the District of Columbia.

Sundays and Fast Days are legal holidays in all the states which designate them as such.

There are no statutory holidays in Arkansas, Mississippi, Kansas, and Nevada, but by common consent the Fourth of July, Thanksgiving, and Christmas are observed as holidays in the two former, and Decoration Day, Labor Day, and Arbor Day in addition in Kansas.

ARBOR DAY is a legal holiday in Kansas, Minnesota, North Dakota, Wisconsin, and Wyoming, the day being set by the governor; in Texas, February 22; in Nebraska, April 22; Montana, third Tuesday in April; Utah, April 15; Rhode Island, first Friday in May; Idaho, on Friday after May 1; Florida, February 7; Georgia, first Friday in December.

Every Saturday after 12 o'clock noon is a legal holiday in New York, New Jersey, Pennsylvania, Maryland, Virginia, and in the District of Columbia, and in the cities of New Orleans and Wilmington, Del., in Louisiana and Missouri in cities of 100,000 or more inhabitants; in Ohio in cities of 50,000 or more inhabitants;

and June 1 to September 30 in New Castle county, Del., and Denver, Col.

There is no national holiday, not even the Fourth of July. Congress has at various times appointed special holidays. In the second session of the Fifty third congress it passed an act making Labor Day a public holiday in the District of Columbia, and it has recognized the existence of certain days as holidays, for commercial purposes, in such legislation as the Bankruptcy act, but with the exception named, there is no general statute on the subject. The proclamation of the president designating a day of Thanksgiving only makes it a legal holiday in those states which provide by law for it.

INTEREST LAWS AND STATUTES OF LIMITATIONS.

STATES AND TERRITORIES.	INTEREST LAWS.		STATUTES OF LIMITATIONS.		
	Legal rate.	Rate allowed by contract.	Judgments, years.	Notes, years.	Open accounts, years.
	Per Ct.	Per Ct.			
Alabama	8	8	20	**	3
Arkansas	8	10	10	5	3
Arizona	7	Any rate.	5	5	3
California	7	Any rate.	5	4†	2
Colorado	8	Any rate.	10‡	6	6
Connecticut	6	Any rate.	†	(e)	6
Delaware	6	6	(c)	6	3
District of Columbia	6	10	12	3	3
Florida	8	10‡	20	5	3
Georgia	7	8	7‡	6	4
Idaho	10	12	6	5	4
Illinois	5	7	20	10	5
Indiana	6	8	10*	10	6
Iowa	6	8	20	10	5
Kansas	6	10	5	5	3
Kentucky (a)	6	6	15	15	5(a)
Louisiana	5	8	10	5	3
Maine	6	Any rate.	20	6‡	6
Maryland	6	6	12	3‡	**
Massachusetts	6	Any rate.	20	6‡	6
Michigan	6	10‡	6(p)	6	6
Minnesota	7	10	10	6	6
Mississippi	6	10	7	6	3
Missouri	6	8	20	10	5
Montana	10	Any rate.	10	8	5
Nebraska	7	10	5	5	4
Nevada	7	Any rate.	6	6	4
New Hampshire	6	6	20	6	6
New Jersey	6	6	20	6	6
New Mexico	6	12	7	6	4
New York	6	6††	20	6	6
North Carolina	6	6	10	3*	3
North Dakota	7	12	10(f)	6	6
Ohio	6	8	5‡	15	6
Oklahoma	7	Any rate.	1	5	3
Oregon	8	10	10	6	6
Pennsylvania	6	6	5	6	6
Rhode Island	6	Any rate.	20	6	6
South Carolina	7	8	10	6	6
South Dakota	7	12	10	6	6
Tennessee	6	6	10	6	6
Texas	6	10	10	4	2
Utah	8	Any rate.	8	4	2
Vermont	6	6	8	6‡	6
Virginia	6	6	10	5	2
Washington	7	12	6	6	3
West Virginia	6	6	10	10	5
Wisconsin	6	10	20	6	6
Wyoming	8	12	21	5	5

* Under seal, 10 years. † If made in state; if outside, 2 years. ‡ No law and no decision regarding judgments. § Not to exceed 10 per cent. ‖ Under

seal 20 years. * Under seal 12 years. ** Real estate, 20 years. †† New-York has by a recent law legalized any rate of interest on call loans of \$5,000 or upward, on collateral security. ‡‡ Becomes dormant, but may be revived §§ Under seal, 14 years (a) Building and loan associations may charge 12 per cent interest and premium together. Actions on merchants' accounts must be commenced in two years. (c) Ten years in New Castle county, twenty years in Kent and Sussex counties, Del. (e) Negotiable notes 6 years, non-negotiable 17 years. (f) Ten years in new law, 20 years in old law. (g) Not under seal.

LIMITATIONS OF REDEMPTION OF TAX SALES IN EACH STATE AND TERRITORY IN THE UNITED STATES.

STATES.	TIME	STATES.	TIME.
Alabama.....	2½ yrs.	Nebraska.....	2 yrs.
Arizona.....	1 yr.	Nevada.....	** none.
Arkansas.....	2 yrs.	New Hampshire.....	1 yr.
California.....	1 yr.	New Jersey.....	§3 yrs.
Colorado.....	4 yrs.	New Mexico.....	2 yrs.
Connecticut.....	1 yr.	New York.....	2 yrs.
Delaware.....	† none.	North Carolina.....	1 yr.
District of Columbia.....	2 yrs.	North Dakota.....	1 yr.
Florida.....	2 yrs.	Ohio.....	2 yrs.
Georgia.....	1 yr.	Oklahoma.....	2 yrs.
Idaho.....	1 yr.	Oregon.....	2 yrs.
Illinois.....	2 yrs.	Pennsylvania.....	‡2 yrs.
Indiana.....	2 yrs.	Rhode Island.....	1 yr.
Iowa.....	3 yrs.	South Carolina.....	† none.
Kansas.....	3 yrs.	South Dakota.....	2 yrs.
Kentucky.....	2 yrs.	Tennessee.....	none.
Louisiana.....	2 yrs.	Texas.....	‡2 yrs.
Maine.....	1 yr.	Utah.....	2 yrs.
Maryland.....	1 yr.	Vermont.....	1 yr.
Massachusetts.....	2 yrs.	Virginia.....	2 yrs.
Michigan.....	1 yr.	Washington.....	1 yr.
Minnesota.....	3 yrs.	West Virginia.....	1 yr.
Mississippi.....	2 yrs.	Wisconsin.....	3 yrs.
Missouri.....	† none.	Wyoming.....	2 yrs.
Montana.....	2 yrs.		

* Three years if state is purchaser. † No redemption. § Varies in incorporated cities, but does not exceed four years. ** Six months on real estate; otherwise no redemption, except that minors and persons laboring under legal disability have until six months after the disability is removed. ‡ Except in incorporated cities. †† Various extensions exist when the state is the purchaser.

TOTAL POPULATION, URBAN POPULATION, AND PER CENT OF URBAN TO TOTAL POPULATION OF THE STATE BY COUNTIES.

COUNTIES.	Population, 1885.	Urban population, 1885.	Per cent of urban to total population.	COUNTIES.	Population, 1885.	Urban population, 1885.	Per cent of urban to total population.
Adair.....	15,504	3,853	25	Jefferson.....	16,405	4,898	30
Adams.....	12,934	2,322	18	Johnson.....	23,563	9,037	38
All•makee.....	17,981	4,909	27	Jones.....	20,086	7,062	35
Appanoose.....	25,383	12,996	51	Keokuk.....	23,732	9,170	39
Audubon.....	12,836	2,505	20	Kossuth.....	18,345	5,958	32
Benton.....	24,244	9,871	41	Lee.....	39,523	26,157	66
Black Hawk.....	26,941	14,588	54	Linn.....	49,905	30,288	61
Boone.....	27,039	11,019	41	Louisa.....	12,786	4,243	33
Bremer.....	15,403	4,959	32	Lucas.....	13,545	4,714	35
Buchanan.....	20,539	7,734	38	Lyon.....	11,684	3,967	34
Buena Vista.....	15,029	4,741	32	Madison.....	16,597	4,072	25
Butler.....	16,966	5,571	33	Wabaska.....	32,496	11,539	36
Calhoun.....	15,788	5,572	35	Warren.....	23,191	7,107	31
Carroll.....	19,493	7,167	37	Marshall.....	27,320	13,167	48
Cass.....	20,926	9,054	43	Mills.....	15,187	5,007	33
Cedar.....	19,008	5,549	29	Mitchell.....	14,431	4,478	31
Cerro Gordo.....	18,302	8,614	47	Monona.....	16,005	4,142	26
Cherokee.....	15,664	5,145	33	Monroe.....	15,790	3,421	22
Chickasaw.....	15,696	4,044	26	Montgomery.....	17,119	7,568	44
Clarke.....	11,515	3,272	28	Muscatine.....	25,359	15,440	61
Clay.....	11,277	2,609	23	O'Brien.....	15,609	6,466	41
Clayton.....	26,570	5,788	22	Osceola.....	7,377	1,992	27
Clinton.....	43,398	27,608	64	Page.....	22,026	8,769	40
Crawford.....	20,069	5,384	27	Palo Alto.....	12,109	3,882	32
Dallas.....	21,023	8,349	40	Plymouth.....	21,991	7,805	35
Davis.....	15,015	2,748	18	Pocahontas.....	12,442	3,128	25
Decatur.....	16,639	5,050	30	Polk.....	72,888	58,921	81
Delaware.....	18,103	5,421	30	Pottawattamie.....	46,042	25,767	56
Des Moines.....	37,629	26,783	72	Poweshiek.....	18,524	6,871	37
Dickinson.....	6,023	2,024	34	Ringgold.....	14,065	2,866	20
Dubuque.....	60,177	44,058	73	Sac.....	15,868	5,403	34
Emmet.....	7,619	3,129	41	Scott.....	45,869	32,186	70
Fayette.....	24,794	7,756	31	Shelby.....	17,798	4,748	27
Floyd.....	17,114	6,839	40	St. Louis.....	21,406	8,211	38
Franklin.....	13,679	3,410	25	Story.....	19,930	7,611	39
Freemont.....	17,176	5,923	34	Tama.....	22,966	8,566	37
Greene.....	16,299	5,200	32	Taylor.....	17,347	5,394	31
Grundy.....	13,418	3,290	25	Union.....	17,043	8,801	52
Guthrie.....	17,958	5,573	31	Van Buren.....	16,829	5,462	32
Hamilton.....	18,514	7,061	38	Wapello.....	33,293	20,509	62
Hancock.....	11,141	3,192	29	Warren.....	18,506	4,036	22
Hardin.....	20,576	9,075	44	Washington.....	18,845	6,621	35
Harrison.....	23,091	3,217	14	Wayne.....	16,155	5,371	33
Henry.....	18,278	6,450	35	Webster.....	26,945	11,876	44
Howard.....	13,221	4,337	33	Winnebago.....	10,707	3,053	29
Humboldt.....	11,431	3,820	33	Winneshiek.....	22,748	6,621	29
Ida.....	11,425	3,381	30	Woodbury.....	46,202	31,660	69
Iowa.....	18,964	6,584	35	Worth.....	10,285	1,523	15
Jackson.....	23,471	7,894	33	Wright.....	16,024	6,678	42
Jasper.....	25,891	8,067	31				
				The state.....	2,058,069	871,774	42.36

POPULATION OF CITIES AND TOWNS HAVING 500
INHABITANTS AND OVER, ACCORDING TO RANK.

1	Des Moines.....	Polk.....	56,359
2	Dubuque.....	Dubuque.....	40,574
3	Davenport.....	Scott.....	30,010
4	Sioux City.....	Woodbury.....	27,371
5	Burlington.....	Des Moines.....	25,246
	—Clinton (O. and L.).....	Clinton.....	23,377
6	Cedar Rapids.....	Linn.....	21,555
7	Council Bluffs.....	Pottawattamie.....	20,189
8	Clinton.....	Clinton.....	17,375
9	Ottumwa.....	Wapello.....	16,761
10	Keokuk.....	Lee.....	14,287
11	Muscatine.....	Muscatine.....	12,237
12	Marshalltown.....	Marshall.....	10,049
13	Fort Madison.....	Lee.....	10,022
14	Boone.....	Boone.....	8,845
15	Fort Dodge.....	Webster.....	8,756
16	Oskaloosa.....	Mahaska.....	8,551
17	Waterloo.....	Black Hawk.....	8,490
18	Iowa City.....	Johnson.....	7,526
19	Oreston.....	Union.....	6,630
20	Lyons.....	Clinton.....	6,002
21	Mason City.....	Cerro Gordo.....	5,627
22	Centerville.....	Appanoose.....	5,554
23	Independence.....	Bu-hanan.....	5,142
24	Webster City.....	Hamilton.....	5,095
25	Le Mars.....	Plymouth.....	5,046
26	Atlantic.....	Cass.....	4,954
27	Cedar Falls.....	Black Hawk.....	4,506
28	Red Oak.....	Montgomery.....	4,324
29	Charles City.....	Floyd.....	4,201
30	Fairfield.....	Jefferson.....	4,026
31	Mt. Pleasant.....	Henry.....	3,920
32	Marion.....	Linn.....	3,766
33	Washington.....	Washington.....	3,671
34	Perry.....	Dallas.....	3,570
35	Maquoketa.....	Jackson.....	3,418
36	Missouri Valley.....	Harrison.....	3,350
37	Chariton.....	Lucas.....	3,322
38	Belle Plaine.....	Benton.....	3,256
39	Grunell.....	Poweshiek.....	3,232
40	Newton.....	Jasper.....	3,213
41	Vinton.....	Benton.....	3,150
42	Decorah.....	Winneshiek.....	3,141
43	Shenandoah.....	Page.....	3,134
44	Cherokee.....	Cherokee.....	3,092
45	Clarinda.....	Page.....	3,024
46	Eagle Grove.....	Wright.....	3,006
47	Waverly.....	Bremer.....	2,916
48	Knoxville.....	Marion.....	2,862
49	Carroll.....	Carroll.....	2,839
50	Indianola.....	Warren.....	2,825
51	Winterset.....	Madison.....	2,703
52	Manchester.....	Delaware.....	2,683
53	What Oheer.....	Keokuk.....	2,675
54	Pella.....	Marion.....	2,606
55	Albia.....	Monroe.....	2,588
56	Spencer.....	Clay.....	2,551
57	Oresco.....	Howard.....	2,529
58	Hampton.....	Franklin.....	2,527
59	Osage.....	Mitchell.....	2,509
60	Estherville.....	Emmet.....	2,498

POPULATION OF CITIES AND TOWNS—CONTINUED.

61	Aigona.....	Kosmuth.....	2,487
62	Sheldon.....	O'Brien.....	2,416
63	Mystic.....	Appanoose.....	2,300
64	Harlan.....	Shelby.....	2,297
65	Jefferson.....	Greene.....	2,260
66	Denison.....	Crawford.....	2,256
67	Tipton.....	Cedar.....	2,244
68	Iowa Falls.....	Hardin.....	2,234
69	Tama.....	Tama.....	2,196
70	Osceola.....	Clarke.....	2,176
71	Glenwood.....	Mills.....	2,143
72	Stuart.....	Guthrie.....	2,118
73	Nevada.....	Story.....	2,107
74	Emmetsburg.....	Palo Alto.....	2,104
75	Eldora.....	Hardin.....	2,096
76	Monticello.....	Jones.....	2,079
77	Bedford.....	Taylor.....	2,070
78	Lake City.....	Calhoun.....	2,053
79	Bloomfield.....	Davis.....	2,047
80	Villisca.....	Montgomery.....	2,034
81	Marengo.....	Iowa.....	2,027
82	Anamosa.....	Jones.....	2,006
83	Oelwein.....	Fayette.....	1,928
84	Storm Lake.....	Buena Vista.....	1,924
85	Hamburg.....	Fremont.....	1,905
86	Ames.....	Story.....	1,893
87	Eldon.....	Wapello.....	1,867
88	Waukon.....	Allamakee.....	1,852
89	Toledo.....	Tama.....	1,848
90	West Union.....	Fayette.....	1,801
91	Sigourney.....	Keokuk.....	1,777
92	Corning.....	Adams.....	1,769
93	Rock Rapids.....	Lyon.....	1,740
94	Hawarden.....	Sioux.....	1,725
95	Ida Grove.....	Ida.....	1,720
96	Onawa.....	Monona.....	1,675
97	Leon.....	Decatur.....	1,651
98	New Hampton.....	Chickasaw.....	1,619
99	Colfax.....	Jasper.....	1,606
100	Sac City.....	Sac.....	1,601
101	Avoca.....	Pottawattamie.....	1,598
102	Audubon.....	Audubon.....	1,585
103	Laurens.....	Allamakee.....	1,566
104	Seymour.....	Wayne.....	1,537
105	Bellevue.....	Jackson.....	1,533
106	Clear Lake.....	Cerro Gordo.....	1,507
107	West Liberty.....	Muscatine.....	1,481
108	Orange City.....	Sioux.....	1,480
109	Ackley.....	Hardin.....	1,458
110	Guttenberg.....	Clayton.....	1,424
111	Odebolt.....	Sac.....	1,400
112	Mt. Ayr.....	Ringgold.....	1,385
113	Clarion.....	Wright.....	1,360
114	De Witt.....	Clinton.....	1,344
115	Sumner.....	Bremer.....	1,337
116	Grundy Center.....	Grundy.....	1,322
117	Nashua.....	Chickasaw.....	1,302
118	Dyersville.....	Dubuque.....	1,301
119	Farmington.....	Van Buren.....	1,296
120	La Porte City.....	Black Hawk.....	1,296
121	Forest City.....	Winnebago.....	1,292
122	Wapello.....	Louisa.....	1,280
123	Sibley.....	Osceola.....	1,282
124	Wilton.....	Muscatine.....	1,288

POPULATION OF CITIES AND TOWNS—CONTINUED.

125	Keosauqua	Van Buren	1,263
126	New Sharon	Mahaska	1,263
127	Britt	Hancock	1,245
128	Greenfield	Adair	1,244
129	Brooklyn	Poweshiek	1,244
130	Sanborn	O'Brien	1,242
131	Humboldt	Humboldt	1,240
132	Montesuma	Poweshiek	1,231
133	Dunlap	Harrison	1,230
134	Traer	Tama	1,218
135	Manson	Calhoun	1,214
136	Cincinnati	Appanoose	1,203
137	McGregor	Clayton	1,201
138	Mount Vernon	Linn	1,178
139	Reinbeck	Grundy	1,174
140	Belmond	Wright	1,173
141	Fayette	Fayette	1,173
142	Greene	Butler	1,168
143	Lamont	Decatur	1,153
144	Manning	Carroll	1,144
145	Afton	Union	1,144
146	Guthrie Center	Guthrie	1,141
147	Northwood	Worth	1,133
148	Cascade	Dubuque	1,123
149	Moulton	Appanoose	1,123
150	Mapleton	Monona	1,118
151	Garner	Hancock	1,118
152	Woodbine	Harrison	1,116
153	Logan	Harrison	1,102
154	Malvern	Mills	1,091
155	Adel	Dallas	1,091
156	Nora Springs	Floyd	1,081
157	Corydon	Wayne	1,058
158	Spirit Lake	Dickinson	1,056
159	Calmar	Winneshek	1,056
160	Columbus Junction	Louisa	1,048
161	Rockford	Floyd	1,044
162	Coon Rapids	Carroll	1,043
163	Hedrick	Keokuk	1,021
164	Anita	Cass	1,018
165	Grand Junction	Greene	1,011
166	Parkersburg	Butler	999
167	Morning Sun	Louisa	987
168	Monroe	Jasper	980
169	Beacon	Mahaska	974
170	Lake Mills	Winnebago	973
171	Lenox	Taylor	967
171	Williamsburg	Iowa	962
173	Rock Valley	Sioux	959
174	Postville	Allamakee	957
175	State Center	Marshall	952
176	Alton	Sioux	947
177	Fonda	Pocahontas	942
178	Elma	Howard	939
179	Sidney	Fremont	939
180	Griswold	Cass	937
181	Bancroft	Kossuth	936
182	Sabula	Jackson	933
183	Strawberry Point	Clayton	931
184	Bonaparte	Van Buren	923
185	Oakland	Pottawattamie	912
186	Akron	Plymouth	910
187	Panora	Guthrie	908
188	Walnut	Pottawattamie	904

POPULATION OF CITIES AND TOWNS—CONTINUED.

189	Correctionville	Woodbury	904
190	Ogden	Boone	897
191	Brighton	Washington	892
192	West Burlington	Des Moines	881
193	Alta	Buena Vista	875
194	Dysart	Tama	867
195	Fontanelle	Adair	859
196	Adair	Adair	853
197	Eddyville	Wapello	847
198	Le Claire	Scott	847
199	Neola	Pottawattamie	841
200	Pringhar	O'Brien	839
201	Story City	Story	837
202	Clarksville	Butler	830
203	Shell Rock	Butler	828
204	Kingsley	Plymouth	819
205	Lisbon	Linn	817
206	Hartley	O'Brien	805
207	Madrid	Boone	804
208	Comanche	Clinton	801
209	Elkader	Clayton	798
210	Wyoming	Jones	795
211	Sioux Rapids	Buena Vista	795
212	Gladbrook	Tama	785
213	Lehigh	Webster	782
214	Rolfe	Pocahontas	779
215	Charter Oak	Crawford	778
216	Holstein	Ida	775
217	Montrose	Lee	764
218	New London	Henry	762
219	Ruthven	Palo Alto	761
220	Keota	Keokuk	759
221	Prairie City	Jasper	755
222	Pomeroy	Calhoun	753
223	Allerton	Wayne	750
224	Exira	Audubon	748
225	Valley Junction	Polk	747
226	St. Ansrar	Mitchell	747
227	Ricaville	Mitchell	742
228	Rockwell City	Calhoun	742
229	Hubbard	Hardin	741
230	Dexter	Dallas	740
231	Glidden	Carroll	734
232	Scranton	Greene	732
233	Milton	Van Buren	731
234	Marcus	Cherokee	728
235	Oxford Junction	Jones	726
236	Remsen	Plymouth	724
237	Brush Creek	Fayette	722
238	Dayton	Webster	721
239	Humeston	Wayne	720
240	Hopkinton	Delaware	715
241	Murray	Clarke	706
242	Rockwell	Cerro Gordo	702
243	Shelby	Shelby	698
244	Newell	Buena Vista	694
245	Maxwell	Story	690
246	Hull	Sioux	687
247	Riverside	Washington	685
248	College Springs	Page	684
249	Pleasantville	Marion	680
250	Tabor	Fremont	672
251	Lucas	Lucas	670

POPULATION OF CITIES AND TOWNS—CONTINUED.

252	Mitchellville.....	Polk.....	667
253	Winfield.....	Henry.....	664
254	Schaller.....	Sac.....	659
255	Lineville.....	Wayne.....	656
256	Riverton.....	Fremont.....	658
257	Mediapolis.....	Des Moines.....	656
258	Victor.....	Iowa.....	655
259	Olin.....	Jones.....	648
260	Jesup.....	Buchanan.....	646
261	Brazil.....	Appanoose.....	645
262	Pacific Junction.....	Mills.....	643
263	Mechanicsville.....	Cedar.....	642
264	Kellogg.....	Jasper.....	640
265	Ossian.....	Winneshiek.....	638
266	Manilla.....	Crawford.....	636
267	Vall.....	Crawford.....	633
268	Sheffield.....	Franklin.....	633
269	Livermore.....	Humboldt.....	631
270	Armstrong.....	Emmet.....	631
271	Birmingham.....	Van Ruren.....	629
272	Gowrie.....	Webster.....	628
273	Edgewood.....	Clayton.....	626
274	Clarence.....	Cedar.....	626
275	Jewell.....	Hamilton.....	625
276	Amana.....	Iowa.....	621
277	Sioux Center.....	Sioux.....	614
278	West Point.....	Lee.....	614
279	Earlville.....	Delaware.....	613
280	Lewis.....	Cass.....	611
281	Essex.....	Page.....	607
282	Aurelia.....	Cherokee.....	607
283	Goldfield.....	Wright.....	606
284	Clearfield.....	Taylor.....	606
285	Sutherland.....	O'Brien.....	605
286	Aiden.....	Hardin.....	602
287	Garden Grove.....	Decatur.....	601
288	Davis City.....	Decatur.....	600
289	North McGregor.....	Clayton.....	599
290	Center Point.....	Linn.....	595
291	Russell.....	Lucas.....	594
292	Central City.....	Linn.....	594
293	North English.....	Iowa.....	592
294	Laurens.....	Pocahontas.....	587
295	Salem.....	Henry.....	584
296	West Branch.....	Cedar.....	583
297	Elgin.....	Fayette.....	577
298	Corwith.....	Hancock.....	567
299	Wheatland.....	Clinton.....	565
300	Ireton.....	Sioux.....	563
301	Springville.....	Linn.....	562
302	Farley.....	Dubuque.....	561
303	Whittemore.....	Kossuth.....	561
304	Paulina.....	O'Brien.....	559
305	Swan.....	Marion.....	557
306	Richland.....	Keokuk.....	556
307	Blairstown.....	Benton.....	553
308	Oxford.....	Johnson.....	553
309	Churdau.....	Greene.....	552
310	Lime Springs.....	Howard.....	551
311	Waucoma.....	Fayette.....	551
312	Fairbank.....	Buchanan.....	548
313	Delta.....	Keokuk.....	545
314	New Market.....	Taylor.....	545

POPULATION OF CITIES AND TOWNS—CONTINUED.

315	Union.....	Hardin.....	545
316	Whiting.....	Monona.....	543
317	Bayard.....	Guthrie.....	542
318	Durant.....	Cedar.....	539
319	Dallas Center.....	Dallas.....	538
320	Coin.....	Page.....	537
321	Earlham.....	Madison.....	535
322	Casey.....	Guthrie.....	533
323	Lamont.....	Buchanan.....	531
324	Lakeview.....	Sac.....	529
325	Shellsburg.....	Benton.....	528
326	Lohrville.....	Calhoun.....	528
327	Wesley.....	Kossuth.....	526
328	Olermont.....	Kayette.....	525
329	Preston.....	Jackson.....	524
330	Garwin.....	Tama.....	522
331	Goggon.....	Linn.....	521
332	Stanton.....	Montgomery.....	518
333	West Decorah.....	Winneshiek.....	517
334	Cumberland.....	Cass.....	516
335	Sloan.....	Woodbury.....	513
336	Wall Lake.....	Sac.....	512
337	Peterson.....	Olay.....	508
338	Aplington.....	Butler.....	503
339	Marble Rock.....	Floyd.....	503
340	Fremont.....	Mahaska.....	502
341	Blanchard.....	Page.....	500

POSTAL RATES TO FOREIGN COUNTRIES.

COUNTRIES.	LETTERS, PER HALF OUNCE.		SINGLE POSTAL CARDS, EACH.		OTHER ARTICLES, PER 2 OZ.	
	CURRENCY OF THE COUNTRY.	In cents.	CURRENCY OF THE COUNTRY.	In cents.	CURRENCY OF THE COUNTRY.	In cents.
Antigua.....	2½ pence.....	5	1 penny.....	2	¼ penny.....	1
Argentine Republic.....	12 centavos...	7	6 centavos...	3	4 centavos....	2
Ascension Island (British colony).....	2¼ pence.....	5	1 penny.....	2	¼ penny.....	1
Australia, West.....	2¼ pence.....	5	1 penny.....	2	1 penny.....	2
Australia, South.....	2¼ pence.....	5	1½ pence.....	3	1 penny.....	2
Austria-Hungary.....	10 kreuzer.....	5	5 kreuzer.....	2	3 kreuzer.....	1
Bahamas.....	2¼ pence.....	5	1 penny.....	2	½ penny.....	1
Barbadoes.....	2¼ pence.....	5	1 penny.....	2	1 penny.....	2
Belgium.....	25 centimes.....	5	10 centimes.....	2	5 centimes.....	1
Bermuda.....	2¼ pence.....	5	1½ pence.....	3	1 penny.....	2
Bolivia, via Panama.....	11 centavos.....	11	4 centavos.....	4	3 centavos.....	3
Bolivia, other routes.....	10 centavos.....	10	3 centavos.....	3	2 centavos.....	2
Bosnia-Herzegovina.....	10 kreuzer.....	5	5 kreuzer.....	2	3 kreuzer.....	1
Brazil.....	200 reis.....	10	75 reis.....	3	50 reis.....	2
Bulgaria.....	25 centimes.....	5	10 centimes.....	2	5 centimes.....	1
Cameroon.....	20 pfennig.....	5	10 pfennig.....	2	5 pfennig.....	1
Canada.....	3 cents per oz.....	3	1 cent.....	1	Canadian domestic rates.	
Cape Colony.....	2¼ pence.....	5	1 penny.....	2	1 penny.....	2
Caroline Islands.....	8 centimos.....	8	3 centimos.....	3	1 centimo.....	1
Ceylon, via Brindisi.....	22 cts. of rupee.....	9	9 cts. of rupee.....	4	6 c. of rupee.....	3
Ceylon, other routes.....	20 cts. of rupee.....	8	7 cts. of rupee.....	3	4 c. of rupee.....	2
Chile.....	10 centavos.....	10	3 centavos.....	3	2 centavos.....	2
Colombia, United States of.....	10 centavos.....	10	2 centavos.....	2	1 centavo.....	1
Congo, Independent State of.....	50 centimes.....	10	15 centimes.....	3	10 centimes.....	2
Cook Islands.....	2¼ pence.....	5			2 pence.....	4
Costa Rica.....	10 centavos.....	10	2 centavos.....	2	2 centavos.....	2
Cuba and Porto Rico.....	5 centimos.....	5	2 centimos.....	2	1 centimos.....	1
Cyprus.....	2½ piastres.....	5	1 piastre.....	2	¼ piastre.....	1
Denmark.....	20 öre.....	5	10 öre.....	2	5 öre.....	1
Dominican Republic.....	5 centavos.....	5	2 centavos.....	2	1 centavo.....	1
Dominica.....	4 pence.....	8	1½ pence.....	3	1 penny.....	2
East Africa (British).....	2½ annas.....	5	1 anna.....	2	½ anna.....	1
Ecuador.....	10 centavos.....	10	2 centavos.....	2		
Egypt.....	10 milliemes.....	5	5 milliemes.....	2	2 milliemes.....	1
Falkland Islands.....	4 pence.....	8	1½ pence.....	3	1 penny.....	2
Fiji Islands, via San Francisco.....	5 pence.....	10			¼ penny.....	1
Fiji Islands, via Brindisi.....	2¼ pence.....	5				
France and colonies.....	25 centimes.....	5	10 centimes.....	2	5 centimes.....	1
Gambia.....	4 pence.....	8	1½ pence.....	3	1 penny.....	2
Germany.....	20 pfennig.....	5	10 pfennig.....	2	5 pfennig.....	1
German Protectorates of Kameroun, Africa; New Guinea company; South-west Africa; Togo, Africa, and the Marshall Islands.....	20 pfennig.....	5	10 pfennig.....	2	5 pfennig.....	1
Gibraltar.....						
Gold Coast.....	2¼ pence.....	5	1 penny.....	2	¼ penny.....	1
Great Britain.....	2¼ pence.....	5	1 penny.....	2	¼ penny.....	1
Greece.....	25 lepta.....	5	10 lepta.....	2	5 lepta.....	1
Greenland.....	40 öre.....	10	20 öre.....	4	10 öre.....	2

POSTAL RATES TO FOREIGN COUNTRIES—CONTINUED.

COUNTRIES.	LETTERS PER HALF OUNCE.	SINGLE POSTAL CARDS, EACH.		OTHER ARTI- CLES, PER 2 OZ.		
	CURRENCY OF THE COUNTRY.	In cents.	CURRENCY OF THE COUNTRY.	In cents.	CURRENCY OF THE COUNTRY.	In cents.
Grenada.....	2½ pence.....	5	1 penny.....	2	¼ penny.....	1
Guatemala.....	10 centavos.....	10	3 centavos.....	3	2 centavos.....	2
Guiana, British.....	5 cents.....	5	2 cents.....	2	1 cent.....	1
Guiana, Dutch.....	25 cts. Dutch.....	9	7½ cents.....	3	5 cents.....	2
Hawaii.....	5 cents.....	5	2 cents.....	2	2 cents.....	2
Haiti.....	10 centiemmes.....	10	3 centiemmes.....	3	2 centiemmes.....	2
Honduras, Republic.....	10 centavos.....	10	3 centavos.....	3	2 centavos.....	2
Honduras, British.....	5 cents.....	5	2 cents.....	2	2 cents.....	2
Hong Kong.....	10 cents.....	5	4 cents.....	2	2 cents.....	1
India, British.....	2½ annas.....	5	1 anna.....	2	½ anna.....	1
Italy.....	25 centesimi.....	5	10 centesimi.....	2	5 centesimi.....	1
Italian Colony of Eritrea (Massona and Assab).....		9		3		2
Jamaica.....	2½ pence.....	5	1 penny.....	2	¼ penny.....	1
Japan.....	5 sen.....	5	2 sen.....	2	1 sen.....	1
Labanan.....	8 cents.....	5	3 cents.....	2	3 cents.....	2
Lagos.....	2½ pence.....	5	1 penny.....	2	¼ penny.....	1
Liberia.....	8 cents.....	8	3 cents.....	3	1 cent.....	1
Luxemburg.....	25 centimes.....	5	10 centimes.....	2	5 centimes.....	1
Malta.....	2½ pence.....	5	1 penny.....	2	¼ penny.....	1
Mariana Islands.....	8 centimos.....	8	3 centimos.....	3	1 centimo.....	1
Mauritius.....	15 cts. of rupee.....	5	6 cts. of rupee.....	2	¾ c. of rupee.....	1
Mexico.....	5 centavos.....	5	2 centavos.....	2	1 centavo.....	1
Montenegro.....	10 soldi.....	5	3 soldi.....	2	3 soldi.....	1
Montserrat.....	2½ pence.....	5	1 penny.....	2	¼ penny.....	1
Natal.....	2½ pence.....	5	1 penny.....	2	¼ penny.....	1
Netherlands.....	12½ cts. Dutch.....	5	5 cts. Dutch.....	2	2½ cts. Dutch.....	1
Netherlands, East Ind'ies.....	25 cts. Dutch.....	10	7½ cts. Dutch.....	3	5 cts. Dutch.....	2
Nevis.....	2½ pence.....	5	1 penny.....	2	¼ penny.....	1
Newfoundland.....	5 cents.....	5	2 cents.....	2	1 cent.....	1
New Guinea (British).....	2½ pence.....	5	1½ pence.....	3	1 penny.....	2
New South Wales.....	2½ pence.....	5	1½ pence.....	3	1 penny.....	2
New Zealand.....	2½ pence.....	5	1½ pence.....	3	1 penny.....	2
Nicaragua.....	10 centavos.....	10	3 centavos.....	3	2 centavos.....	2
North Borneo.....	8 cents.....	5	3 cents.....	2	1 cent.....	1
Norway.....	20 ore.....	5	10 ore.....	2	5 ore.....	1
Paraguay.....	10 centavos.....	10	3 centavos.....	3	2 centavos.....	2
Persia.....	12 shahis.....	7	5 shahis.....	2	3 shahis.....	2
Peru, via San Francisco.....	10 centavos.....	10	3 centavos.....	3	2 centavos.....	2
Peru, via Panama.....	11 centavos.....	11	4 centavos.....	4	3 centavos.....	3
Philippine Islands.....	8 centavos.....	8	3 centavos.....	3	1 centavo.....	1
Portugal.....	60 reis.....	5	20 reis.....	2	10 reis.....	1
Portugese Colonies.....	100 reis.....	10	30 reis.....	3	20 reis.....	2
Queensland.....	2½ pence.....	5	1½ pence.....	3	1 penny.....	2
Roumania.....	25 centimes.....	5	10 centimes.....	2	5 centimes.....	1
Russia.....	10 kopecks.....	5	4 kopecks.....	2	2 kopecks.....	1
Salvador, via Panama.....	11 centavos.....	11	3 centavos.....	3	2 centavos.....	2
Salvador, other routes.....	10 centavos.....	10	3 centavos.....	3	2 centavos.....	2
Servia.....	25 paras.....	5	10 paras.....	2	5 paras.....	1
Seychelles.....	10 cts. of rupee.....	5	4 cts. of rupee.....	2	2½ c. of rupee.....	1
Siam.....	12 atts.....	3	4 atts.....	1	3 atts.....	2
Sierra Leone.....	2½ pence.....	5	1 penny.....	2	¼ penny.....	1
South African Republic.....	4 pence.....	8	1 penny.....	2	1 penny.....	2
Spain.....	25 centimos.....	5	10 centimos.....	2	5 centimos.....	1

POSTAL RATES TO FOREIGN COUNTRIES—CONTINUED.

COUNTRIES.	LETTERS, PER HALF OUNCE.		SINGLE POSTAL CARDS, EACH.		OTHER ARTICLES, PER 2 OZ.	
	CURRENCY OF THE COUNTRY.	In cents.	CURRENCY OF THE COUNTRY.	In cents.	CURRENCY OF THE COUNTRY.	In cents.
St. Christopher.....	2½ pence.....	5	1 penny..	2	1 penny.....	2
St. Helena, Island of.....	2½ pence.....	5	1 penny.....	2	½ penny.....	1
St. Lucia.....	2½ pence.....	5	1 penny.....	2	½ penny.....	1
St. Vincent.....	2½ pence.....	5	1 penny.....	2	½ penny.....	1
Straits Settlements.....	8 cents.....	5	3 cents.....	2	1 cent.....	1
Sweden.....	20 öre.....	4	10 öre.....	2	5 öre.....	1
Switzerland.....	25 centimes.....	5	10 centimes.....	2	5 centimes.....	1
Tasmania.....
Tobago.....	2½ pence.....	5	1 penny.....	2	1 penny.....	2
Trinidad.....	2½ pence.....	5	1½ pence.....	3	1 penny.....	2
Turkey.....	40 paras.....	5	16 paras.....	2	8 paras.....	1
Turk's Island.....	2½ pence.....	5	1 penny.....	2	½ penny.....	1
Uruguay.....	10 centavos.....	10	3 centavos.....	3	2 centavos.....	2
Victoria.....	2½ pence.....	5	1 penny.....	2	½ penny.....	1
Virgin Isles.....	2½ pence.....	5	1½ pence.....	3	1 penny.....	2
West Indies (Danish).....	10 cents.....	10	3 cents.....	3	3 cents.....	2
West Indies (Netherland).....	12½ cts. Dutch.....	5	5 cts. Dutch.....	2	2½ cts. Dutch.....	1
Zanzibar.....	2½ annas.....	5	1 anna.....	2	½ anna.....	1

THE REVISION OF THE CODE OF 1897.

The first code of Iowa is known as the "Code of 1851," the next as the "Revision of 1860," the third as the "Code of 1873," and the last as "The Code," being the codification and revision adopted at the extra session of the Twenty-sixth General Assembly.

Representative J. H. Trewin introduced a bill in the Twenty-fifth General Assembly to create a commission to revise and codify the laws. This bill became a law on the 27th day of March, 1894, and under it Emlin McClain, John Y. Stone, Charles Baker, H. S. Winslow and H. F. Dale were appointed.

The commission presented to the Twenty-sixth General Assembly a "Proposed Code" with an "Explanatory Report." The general assembly at the regular session, in addition to the ordinary work, entered upon the consideration of revision and codification, but when the usual time for adjournment had arrived it was found to be impossible to finish it. Thereupon a resolution was adopted setting forth the condition of the work and the necessity of its completion.

Several members of the legislature waited upon Governor Drake and secured his pledge to call an extra session for the winter of 1897.

In obedience to the call of the governor, the Twenty-sixth General Assembly convened in extra session January 19, 1897, for the purpose of completing the revision and codification of the laws. As all the laws came before the legislature for re-enactment, many changes were found necessary in order to adapt them to the changed conditions and interests of the people and to bring about many needed reforms. So the session was necessarily extended until the 11th day of May, 1897. A recess was then taken until the first day of July following, in order to allow time in which to publish the code, the laws enacted at a special session taking effect under the constitution ninety days after final adjournment.

When the bill for revision of the laws was under consideration its supporters declared it to be their purpose to secure the publication of an annotated code by the state, to be sold at a moderate price.

Towards the close of the extra session a bill was enacted providing for editing, annotating and publishing the code. Under it Mr. E. C. Ebersole was elected editor, and Senators James H. Trewin, Lyman A. Ellis, and Representatives Parley Finch, W. W. Cornwall and John T. P. Power as code supervising committee, to have general supervision of the entire work. Under authority of the general assembly, Emlin McClain was employed by the committee to annotate the code.

The first volumes were issued on the 28th day of September, 1897, and since then 11,262 volumes have been distributed by the secretary of state.

The materials used in printing and binding have been pronounced by competent authority to be of the very highest grade and the book to be the best printed and best bound code the state ever had. The printing and binding were done by the state printer and state binder, respectively.

The Code of 1873 went out of use, practically, in the year 1880, when Emlin McClain and the late Judge William E. Miller published their annotated codes. These so-called codes were mere compilations, but came into general use. The price charged by the publishers to the general public was \$11 for the two-volume edition, and later, when a supplement was added, \$13.

The code supervising committee filed its report with the Twenty-seventh General Assembly January 13, 1898, showing the cost of editing, annotating and publishing the code for an edition of 15,000 volumes, to be \$2.68 per volume. It takes about 7,000 volumes to supply the various officers who are entitled to codes free of charge, so there has been a large saving to the state. The balance of the edition will eventually be sold at \$5 per volume, yielding a sufficient profit to the state to cover the entire cost, at the same time saving to the general public more than one-half the price paid for the laws of Iowa in former years. As only about 3,738 volumes remain on hand, another edition will be needed soon.

The code has been universally approved.

TRANS-MISSISSIPPI AND INTERNATIONAL EXPOSITION.

Beginning June 1, 1898, and continuing until November 1 of the same year, the Trans-Mississippi and International exposition will be held at Omaha, Neb. The idea of making a display of the resources, arts and sciences of the Trans-Mississippi region originated in an editorial in the Omaha Bee, just preceding the annual session of the Trans-Mississippi Commercial congress in 1895. This congress acted on the suggestion, and initiated the movement that has finally developed into an exposition of international importance, and is destined to outrank every American display excepting the World's fair in 1893.

The exposition is controlled by a corporation with a capital of \$1,000,000; is managed by a directory of fifty members and an executive committee chosen from the directory, which has direct charge of the six departments. Z. T. Lindsey is manager of the department of ways and means, Edward Rosewater of publicity and promotion, F. P. Kirkendall of buildings and grounds, E. E. Bruce of exhibits, A. L. Reed of concessions and privileges and W. N. Babcock of transportation.

GOVERNMENT EXHIBIT AND BUILDING.

In 1896 the citizens of Omaha began active promotion of the enterprise, and organized to interest trans-Mississippi states and the general government. The Fifty-fourth congress was asked to appropriate for a government display, and the state legislatures then in session were appealed to for a similar action. The Twenty-sixth General Assembly of Iowa was the first trans-Mississippi state to act, appropriating \$10,000 for preliminary purposes, and by resolution instructing its congressional delegation to favor an appropriation by the general government. Congress voted \$200,000 conditionally that double the amount should be raised by the exposition management. The conditions were met

by the citizens of Omaha, and a government building costing \$75,000 has been erected; the president has invited the states of the Old World, Mexico, and the Central and South American states to participate. The government building will contain displays from the executive departments, the Smithsonian Institute, the Fisheries and National museum, as well as displays of its resources as a war power. By act of congress, foreign exhibits are to be admitted free of duties, and medals, emblems and appropriate devices of award are to be prepared under United States supervision.

DEPARTMENT BUILDINGS.

The great department buildings of the exposition will be: Agriculture, Fine Arts, Liberal Arts, Electricity and Machinery, Mines and Mining, Manufactures, Horticulture, Dairy, Forestry, Poultry, Live Stock, Terminal, Auditorium, and Administration. These buildings will surround or be adjacent to a lagoon, which spreads out either way into a broad basin, a trefoil in plan, banked by a peristyle of double columns and affording shady promenades. The expenditures on buildings and embellishment of grounds will aggregate \$700,000. The site of the exposition is located in North Omaha, and comprises nearly 200 acres, which is made easily accessible by three trolley lines and two steam railroads. In plan of grounds, grouping and designing of buildings and the varieties of color are attempts at originality, and materially differ from former expositions. Classic sculpture, intricate carving, statuary, colonnades, porticos, bas-reliefs, sculpture, pedaments and pedestals will contribute to the splendor of the architecture.

EXHIBITS.

Not only will every state and territory in the trans-Mississippi region contribute the best of its raw and manufactured product of soil, mine, forest, and achievements of skill, but eastern states are to be represented. Illinois, Wisconsin, New York, New Jersey, West Virginia, Georgia, Florida, Tennessee and other states will make displays under direction of state commissions.

IOWA EXHIBIT.

In May, 1897, the Executive Council of Iowa, directed by act of the Twenty-sixth General Assembly, appointed a commissioner

from each of the eleven congressional districts, to collect and make display of such resources and materials of the state as would best illustrate its highest state of intelligence and cultivation. The following commissioners were selected:

First district.....John H. Wallbank..Mt. Pleasant.
 Second district....S. D. Cook.....Davenport.
 Third district.....F. N. Chase.....Cedar Falls.
 Fourth district.....J. E. E. Markley....Mason City.
 Fifth district.....S. B. PackardMarshalltown.
 Sixth district.....R. H. Moore.....Ottumwa.
 Seventh district....Allan DawsonDes Moines.
 Eighth district....S. H. Mallory.....Chariton.
 Ninth district.....Geo. W. McCoid.....Logan.
 Tenth district.....Owen Lovejoy.....Jefferson.
 Eleventh district...A. W. Irwin.....Sioux City.

The commission organized by the election of S. H. Mallory as president, Allan Dawson as vice-president, F. N. Chase as secretary, and Geo. W. McCoid as treasurer.

In behalf of the exposition management Hon. George F. Wright of Council Bluffs, is vice-president for Iowa.

INDEX.

	PAGE.
Adair county, times of holding court.....	7
county officers.....	23
election statistics.....	140
Adams county, times of holding court.....	7
county officers.....	23
election statistics.....	150
Adjutant-general and acting quartermaster-general.....	2, 73
Agricultural society officers and directors.....	21
Agricultural college.....	90, 113, 127, 129
Alabama, United States senators.....	283
members in congress.....	285
state officers.....	291
popular vote for president, 1896.....	273
Allamakee county, times of holding court.....	7
county officers.....	24
election returns.....	150
Anamosa penitentiary.....	110, 126, 128, 130
Appanoose county, times of holding court.....	7
county officers.....	24
election returns.....	151
Arizona, delegate in congress.....	290
state officers.....	291
Arkansas, United States senators.....	283
members in congress.....	285
state officers.....	291
popular vote for president, 1896.....	273
Arsenal, value of state.....	129
Assessment of railways, 1897.....	305
Assessment of sleeping cars.....	316
Attorney-General.....	4
Auditor of state.....	1
Audubon county, times of holding court.....	7
county officers.....	25
election returns.....	152
Bank examiners.....	4

Benton county, times of holding court.....	7
county officers.....	25
election returns.....	152
Blnder, state.....	2
Black Hawk county, times of holding court.....	7
county officers.....	26
election returns.....	153
Blind, college for.....	98, 116, 127, 129
Blind, industrial home for.....	99, 117, 128, 129
Board of dental examiners.....	18
Board of educational examiners.....	18
Board of examiners for mine inspectors.....	2
Board of health.....	16
Board of medical examiners.....	18
Board to locate Cherokee asylum.....	3
Boats, inspectors of.....	3
Bonds approved by executive council.....	321
Boone county, times of holding court.....	7
county officers.....	26
election returns.....	154
Bremer county, times of holding court.....	7
county officers.....	27
election returns.....	155
Buchanan county, times of holding court.....	7
county officers.....	27
election returns.....	156
Buena Vista county, times of holding court.....	7
county officers.....	28
election returns.....	156
Building and loan companies authorized.....	322
Butler county, times of holding court.....	7
county officers.....	28
election returns.....	157
Capitol building, description of.....	I
value of.....	129
Calhoun county, times of holding court.....	7
county officers.....	29
election returns.....	158
California, United States senators.....	283
members in congress.....	285
state officers.....	291
popular vote for president, 1896.....	273
Carroll county, times of holding court.....	7
county officers.....	29
election returns.....	159
Cass county, times of holding court.....	7
county officers.....	30
election returns.....	159
Cedar county, times of holding court.....	7

Cedar county, county officers.....	30
election returns.....	160
Cerro Gordo county, times of holding court.....	7
county officers.....	31
election returns.....	161
Cherokee county, times of holding court.....	7
county officers.....	31
election returns.....	161
Cherokee Hospital for Insane.....	108, 124, 128, 130
Chickasaw county, times of holding court.....	7
county officers.....	32
election returns.....	162
Circuit court of the United States.....	278
Cities and towns over 500 inhabitants.....	330
Clarinda Hospital for Insane.....	107, 123, 128, 130
Clarke county, times of holding court.....	7
county officers.....	32
election returns.....	163
Clay county, times of holding court.....	7
county officers.....	33
election returns.....	163
Clayton county, times of holding court.....	7
county officers.....	33
election returns.....	164
Clerk supreme court.....	4
Clinton county, times of holding court.....	7
county officers.....	34
election returns.....	165
Code of 1897, revision of.....	339
College for the Blind.....	98, 116, 127, 129
Colorado, United States senators.....	283
members in congress.....	285
state officers.....	292
popular vote for president, 1896.....	273
Commissioner of labor statistics.....	2
Commissioners of Omaha exposition.....	343
Commissioners of pharmacy.....	17
Congress, members of the Fifty-fifth.....	283
Congressmen, vote in Iowa for 1894, 1896.....	230
Connecticut, United States senators.....	283
members in congress.....	285
state officers.....	292
popular vote for president, 1896.....	273
County officers of Iowa.....	23
Crawford county, times of holding court.....	7
county officers.....	34
election returns.....	166
Curator and secretary historical collection.....	2
Custodian of public buildings.....	3

Dairy commissioner.....	3
Dallas county, times of holding court.....	7
county officers.....	35
election returns.....	167
Davis county, times of holding court.....	7
county officers.....	35
election returns.....	167
Deaf, school for.....	101, 118, 128, 129
Decatur county, times of holding court.....	7
county officers.....	36
election returns.....	168
Delaware, United States senators.....	283
members in congress.....	285
state officers.....	292
popular vote for president, 1896.....	273
Delaware county, times of holding court.....	7
county officers.....	36
election returns.....	169
Democratic party, state ticket, 1897.....	186
state platform, 1897.....	136
state central committee, 1897.....	139
vote by precincts, 1897.....	149
national platform.....	246
national ticket, 1896.....	245
vote by counties, 1896.....	271
popular vote by states, 1896.....	273
Dental examiners.....	18
Department of the interior, United States government.....	278
Deputy auditor of state.....	
commissioner of labor statistics.....	
oil inspectors.....	3
secretary of state.....	1
superintendent of public instruction.....	1
treasurer of state.....	1
Des Moines county, times of holding court.....	7
county officers.....	37
election returns.....	169
Dickinson county, times of holding court.....	7
county officers.....	37
election returns.....	171
Director of weather service.....	2
District court, judges.....	4
times of holding.....	7
United States.....	278
Dubuque county, times of holding court.....	8
county officers.....	38
election returns.....	171
Educational examiners.....	18
Eighth congressional district, vote of 1894, 1896.....	233

Eldora Industrial school.....	103, 120, 128, 129
Election, general, 1897, statistics of.....	149
Adair county.....	149
Adams county.....	150
Allamakee county.....	150
Appanoose county.....	151
Audubon county.....	152
Benton county.....	152
Black Hawk county.....	153
Boone county.....	154
Bremer county.....	155
Buchanan county.....	156
Buena Vista county.....	156
Butler county.....	157
Calhoun county.....	158
Carroll county.....	159
Cass county.....	159
Cedar county.....	160
Cerro Gordo county.....	161
Cherokee county.....	161
Chickasaw county.....	162
Clarke county.....	163
Clay county.....	163
Clayton county.....	164
Clinton county.....	165
Crawford county.....	166
Dallas county.....	167
Davis county.....	167
Decatur county.....	168
Delaware county.....	169
Des Moines county.....	169
Dickinson county.....	171
Dubuque county.....	171
Emmet county.....	172
Fayette county.....	173
Floyd county.....	174
Franklin county.....	174
Fremont county.....	175
Greene county.....	176
Grundy county.....	176
Guthrie county.....	177
Hamilton county.....	178
Hancock county.....	178
Hardin county.....	179
Harrison county.....	180
Henry county.....	181
Howard county.....	181
Humboldt county.....	182
Ida county.....	183

Election, general 1897, Iowa county.....	183
Jackson county.....	184
Jasper county.....	185
Jefferson county.....	186
Johnson county.....	186
Jones county.....	187
Keokuk county.....	188
Kossuth county.....	189
Lee county.....	190
Linn county.....	191
Louisa county.....	192
Lucas county.....	193
Lyon county.....	193
Madison county.....	194
Mahaska county.....	195
Marion county.....	196
Marshall county.....	197
Mills county.....	197
Mitchell county.....	198
Monona county.....	199
Monroe county.....	199
Montgomery county.....	200
Muscatine county.....	201
O'Brien county.....	202
Osceola county.....	202
Page county.....	203
Palo Alto county.....	204
Plymouth county.....	204
Pocahontas county.....	205
Polk county.....	206
Pottawattamie county.....	208
Poweshiek county.....	209
Ringgold county.....	210
Sac county.....	211
Scott county.....	211
Shelby county.....	213
Sioux county.....	213
Story county.....	214
Tama county.....	215
Taylor county.....	216
Union county.....	217
Van Buren county.....	217
Wapello county.....	218
Warren county.....	219
Washington county.....	219
Wayne county.....	220
Webster county.....	221
Winnebago county.....	222
Winneshiek county.....	223

Election, general, 1897, Woodbury county.....	223
Worth county.....	225
Wright county.....	225
Recapitulation, vote of 1897.....	227
Vote for governor by counties, 1897.....	228
Electoral vote for president, 1896, by states.....	274
Eleventh congressional district, vote of 1894, 1896.....	235
Emmet county, times of holding court.....	8
county officers.....	38
election returns.....	172
Examiner of building and loan companies.....	3
Examiners for mine inspectors.....	2
Executive council, bonds approved by.....	321
building and loan companies authorized by.....	322
railway assessment fixed by.....	305
sleeping car assessment fixed by.....	316
Expenditures for state institutions.....	112
Fayette county, times of holding court.....	8
county officers.....	39
election returns.....	173
Feeble-minded, institution for.....	102, 119, 128, 129
First brigade, Iowa National guard.....	74
First congressional district, vote of 1894, 1896.....	230
First regiment infantry, Iowa National guard.....	75
Fifth congressional district, vote of 1894, 1896.....	232
Fifty-fifth congress, members of.....	283
Fish and game warden.....	3
Florida, United States senators.....	283
members in congress.....	285
state officers.....	292
popular vote for president, 1896.....	273
Floyd county, times of holding court.....	8
county officers.....	39
election returns.....	174
Fort Madison penitentiary.....	109, 124, 128, 130
Fourth congressional district, vote of 1894, 1896.....	231
Fourth regiment infantry, Iowa National guard.....	84
Franklin county, times of holding court.....	8
county officers.....	40
election returns.....	174
Fremont county, times of holding court.....	8
county officers.....	40
election returns.....	175
General assembly, members of.....	10
Geologist.....	2
Georgia, United States senators.....	283
members in congress.....	285
state officers.....	293
popular vote for president, 1896.....	273

Governor	1,	73
private secretary to.....		1
vote for by counties, 1897.....		228
Greene county, times of holding court.....		8
county officers.....		41
election returns.....		176
Grundy county, times of holding court		8
county officers.....		41
election returns.....		176
Guthrie county, times of holding court.....		8
county officers.....		42
election returns.....		177
Hamilton county, times of holding court.....		8
county officers.....		42
election returns.....		178
Hancock county, times of holding court.....		8
county officers.....		43
election returns.....		178
Hardin county, times of holding court.....		8
county officers.....		43
election returns.....		179
Harrison county, times of holding court.....		8
county officers.....		44
election returns.....		180
Health, Board of.....		16
Henry county, times of holding court.....		8
county officers.....		44
election returns.....		181
Historical department.....		19
curator of.....		3
Historical society.....		20
Holidays, legal in various states.....		323
Horticultural society.....		21
Howard county, times of holding court.....		8
county officers.....		45
election returns.....		181
Humboldt county, times of holding court.....		8
county officers.....		45
election returns.....		182
Ida county, times of holding court		8
county officers.....		46
election returns.....		183
Idaho, United States senators.....		283
members in congress.....		285
state officers.....		293
popular vote for president, 1896.....		273
Illinois, United States senators.....		283
members in congress.....		285
t officers.....		293

Illinois, popular vote for president, 1896	273
Indiana, United States senators.....	283
members in congress.....	286
state officers.....	285
popular vote for president, 1896.....	273
Industrial home for the blind.....	99, 117, 128, 129
Industrial school, Eldora.....	103, 120, 128, 129
Mitchellville.....	103, 120, 128, 129
Insane hospital, Cherokee.....	108, 124, 128, 130
Olarinda.....	107, 123, 128, 130
Independence.....	106, 122, 128, 130
Mt. Pleasant.....	105, 121, 128, 129
visiting committee.....	109
Inspectors of illuminating oils	3
Inspectors of boats.....	3
Institution for feeble-minded.....	102, 119, 128, 129
Interest laws and statutes of limitation	327
Internal revenue collectors for Iowa	279
Iowa county, times of holding court	8
county officers.....	46
election returns.....	183
Iowa experiment station.....	92
Iowa in congress	281
Iowa National guard.....	73-86
staff of commander-in-chief.....	73
First brigade	74
Second brigade.....	74
First regiment of infantry.....	75
Second regiment of infantry.....	78
Third regiment of infantry	81
Fourth regiment of infantry.....	83
Iowa Soldiers' home.....	85, 116, 127, 129
Iowa soldiers' and sailors' monument.	129
Jackson county, times of holding court	8
county officers.....	47
election returns.....	184
Jasper county, times of holding court.....	8
county officers.....	47
election returns.....	185
Jefferson county, times of holding court.....	8
county officers.....	48
election returns	186
Johnson county, times of holding court	8
county officers.....	48
election returns.....	186
Jones county, times of holding court.....	8
county officers.....	49
election returns.....	187
Judges district courts.....	4 6

Judges superior courts.....	7
supreme court of Iowa.....	4
supreme court of United States.....	278
Kansas, United States senators.....	283
members in congress.....	287
state officers.....	294
popular vote for president, 1896.....	273
Kentucky, United States senators.....	283
members in congress.....	287
state officers.....	294
popular vote for president, 1896.....	273
Keokuk county, times of holding court.....	8
county officers.....	49
election returns.....	188
Kossuth county, times of holding court.....	8
county officers.....	50
election returns.....	189
Labor commissioner.....	2
Land office, United States, for Iowa.....	280
Lee county, times of holding court.....	8
county officers.....	50
election returns.....	190
Legal holidays in various states.....	323
weights for Iowa.....	322
Librarian.....	2
Lieutenant-governor.....	1
Linn county, times of holding court.....	8
county officers.....	51
election returns.....	191
Louisa county, times of holding court.....	8
county officers.....	51
election returns.....	192
Louisiana, United States senators.....	283
members in congress.....	287
state officers.....	294
popular vote for president, 1896.....	273
Lucas county, times of holding court.....	8
county officers.....	52
election returns.....	193
Lyon county, times of holding court.....	8
county officers.....	52
election returns.....	193
Madison county, times of holding court.....	8
county officers.....	53
election returns.....	194
Maine, United States senators.....	283
members in congress.....	287
state officers.....	294
popular vote for president, 1896.....	273

Mahaska county, times of holding court.....	8
county officers.....	53
election returns.....	195
Marion county, times of holding court.....	8
county officers.....	54
election returns.....	196
Marshall county, times of holding court.....	8
county officers.....	54
election returns.....	197
Maryland, United States senators.....	283
members in congress.....	286
state officers.....	214
popular vote for president, 1896.....	273
Massachusetts, United States senators.....	283
members in congress.....	286
state officers.....	295
popular vote for president, 1896.....	273
Michigan, United States senators.....	284
members in congress.....	286
state officers.....	295
popular vote for president, 1896.....	273
Mills county, times of holding court.....	8
county officers.....	55
election returns.....	197
Mine inspectors.....	3
Minnesota, United States senators.....	284
members in congress.....	287
state officers.....	295
popular vote for president, 1896.....	273
Mississippi, United States senators.....	284
members in congress.....	287
state officers.....	295
popular vote for president, 1896.....	273
Missouri, United States senators.....	284
members in congress.....	287
state officers.....	295
popular vote for president, 1896.....	273
Mitchell county, times of holding court.....	8
county officers.....	55
election returns.....	198
Mitchellville industrial school.....	103, 120, 128, 129
Monona county, times of holding court.....	8
county officers.....	56
election returns.....	199
Monroe county, times of holding court.....	8
county officers.....	56
election returns.....	199
Montana, United States senators.....	284
members in congress.....	287

Montana, state officers.....	296
popular vote for president, 1896.....	273
Montgomery county, times of holding court.....	8
county officers.....	57
election returns.....	200
Mt. Pleasant hospital for insane.....	105, 121, 128, 129
Muscatine county, times of holding court.....	8
county officers.....	57
election returns.....	201
National and state governments.....	275
National democratic party, state ticket, 1897.....	142
state platform, 1897.....	143
state central committee.....	145
vote by precincts, 1897.....	149
national platform, 1896.....	256
national ticket, 1896.....	255
vote by counties, 1896.....	271
popular vote by states, 1896.....	273
National guard, roster of.....	73
National party (prohibition), national ticket, 1896.....	261
national platform, 1896.....	262
National silver party, national ticket, 1896.....	264
national platform, 1896.....	264
Nebraska, United States senators.....	274
members in congress.....	277
state officers.....	296
popular vote for president, 1896.....	273
Nevada, United States senators.....	284
members in congress.....	288
state officers.....	296
popular vote for president, 1896.....	273
New Hampshire, United States senators.....	284
members in congress.....	288
state officers.....	297
popular vote for president, 1896.....	273
New Jersey, United States senators.....	284
members in congress.....	288
state officers.....	297
popular vote for president, 1896.....	273
New Mexico, members in congress.....	300
state officers.....	297
New York, United States senators.....	284
members in congress.....	288
state officers.....	297
popular vote for president, 1896.....	273
Ninth congressional district, vote of 1894, 1896.....	234
Normal school.....	93, 114, 127, 129
North Carolina, United States senators.....	284
members in congress.....	289

Maine, state officers.....	297
popular vote for president, 1896.....	273
North Dakota, United States senators.....	285
members in congress.....	280
state officers.....	298
popular vote for president, 1896.....	273
O'Brien county, times of holding court.....	8
county officers.....	58
election returns.....	202
Ohio, United States senators.....	285
members in congress.....	280
state officers.....	298
popular vote for president, 1896.....	273
Oil inspectors.....	2
Oklahoma, delegate in congress.....	290
state officers.....	298
Omaha exposition.....	341
Oregon, United States senators.....	285
members in congress.....	280
state officers.....	298
popular vote for president, 1896.....	273
Orphans' home.....	96, 114, 127, 129
Osceola county, times of holding court.....	8
county officers.....	58
election returns.....	202
Page county, times of holding court.....	8
county officers.....	59
election returns.....	203
Palo Alto county, times of holding court.....	8
county officers.....	59
election returns.....	204
Penitentiary, Anamosa.....	110, 126, 128, 130
Ft. Madison.....	109, 124, 128, 130
Pennsylvania, United States senators.....	284
members in congress.....	288
state officers.....	298
popular vote for president, 1896.....	273
Pension agency for Iowa.....	280
Peoples' party, state ticket, 1897.....	140
state platform, 1897.....	141
state central committee.....	142
vote by precincts, 1897.....	149
national platform, 1896.....	252
national ticket, 1896.....	251
Per cent urban to total population of Iowa.....	329
Pharmacy commission.....	17
Plymouth county, times of holding court.....	8
county officers.....	60
election returns.....	04

Pocahontas county, times of holding court.....	8
county officers.....	60
election returns.....	205
Polk county, times of holding court.....	8
county officers.....	61
election returns.....	206
Population of Iowa by counties.....	329
Population of cities and towns over 500 inhabitants.....	330
Postal rates to foreign countries.....	336
Pottawattamie county, times of holding court.....	8
county officers.....	61
election returns.....	208
Poweshiek county, times of holding court.....	9
county officers.....	62
election returns.....	209
President of the United States.....	277
vote for by counties, Iowa, 1896.....	271
popular vote for by states, 1896.....	273
electoral vote for, 1896.....	274
Printer, state.....	2
Private secretary to the governor.....	1
Prohibition party, state ticket, 1897.....	146
state platform, 1897.....	146
state central committee, 1897.....	147
vote by precincts, 1897.....	149
national platform, 1896.....	260
national ticket, 1896.....	260
vote by counties, 1896.....	271
popular vote by states, 1896.....	273
Property owned by the state.....	129
Railroad commissioners.....	1
Railway assessment.....	305
Rates of postage to foreign countries.....	336
Real estate owned by the state.....	129
Redemption of tax sales, various states.....	328
Reporter supreme court.....	4
Representatives in congress for Iowa.....	281, 286
Republican party, state ticket, 1897.....	134
state platform, 1897.....	133
state central committee, 1897.....	135
vote by precincts, 1897.....	149
national platform, 1896.....	240
national ticket, 1896.....	239
vote by counties, 1896.....	271
popular vote by states, 1896.....	273
Revision of the code of 1897.....	339
Rhode Island, United States senators.....	284
members in congress.....	289
state officers.....	290

Rhode Island, popular vote for president, 1896.....	273
Ringgold county, times of holding court.....	9
county officers.....	62
election returns.....	210
Sac county, times of holding court.....	9
county officers.....	63
election returns.....	211
School for the deaf.....	101, 118, 128, 129
Scott county, times of holding court.....	9
county officers.....	63
election returns.....	211
Second brigade, Iowa National guard.....	74
Second congressional district, vote of 1894, 1896.....	230
Second regiment, Iowa National guard.....	78
Secretary of state.....	1
Secretary board of railway commissioners.....	1
Seventh congressional district, vote of 1894, 1896.....	233
Shelby county, times of holding court.....	9
county officers.....	64
election returns.....	213
Sioux county, times of holding court.....	9
county officers.....	64
election returns.....	213
Sixth congressional district, vote of 1894, 1896.....	232
Sleeping car assessment, 1897.....	316
Socialist labor party, national ticket, 1896.....	267
national platform, 1896.....	267
Soldiers' Home.....	95, 116, 127, 129
Soldiers' monument, value of.....	129
Soldiers' orphans' home.....	98, 114, 127, 129
South Carolina, United States senators.....	284
members in congress.....	289
state officers.....	299
popular vote for president, 1896.....	273
South Dakota, United States senators.....	284
members in congress.....	289
state officers.....	299
popular vote for president, 1896.....	273
Staff officers Iowa National guard.....	73
State binder.....	2
State examiner building and loan.....	3
State fish and game warden.....	3
State geologist.....	2
State governments.....	291
Alabama.....	291
Arizona.....	291
Arkansas.....	291
California.....	291
Colorado.....	292

State governments, Connecticut	292
Delaware.....	292
Florida.....	292
Georgia.....	293
Idaho.....	293
Illinois.....	293
Indiana.....	293
Kansas.....	294
Kentucky.....	294
Louisiana.....	294
Maine.....	294
Maryland.....	294
Massachusetts.....	29
Michigan.....	295
Minnesota.....	295
Mississippi.....	295
Missouri.....	295
Montana.....	296
Nebraska.....	296
Nevada.....	296
New Hampshire.....	297
New Jersey.....	297
New Mexico.....	29
New York.....	297
North Carolina.....	297
North Dakota.....	298
Ohio.....	298
Oklahoma.....	298
Oregon.....	298
Pennsylvania.....	298
Rhode Island.....	299
South Carolina.....	299
South Dakota.....	299
Tennessee.....	299
Texas.....	3
Utah.....	300
Vermont.....	300
Virginia.....	300
Washington.....	301
West Virginia.....	301
Wisconsin.....	301
Wyoming.....	301
State institutions.....	89, 130
State librarian.....	2
State normal school.....	93, 114, 127, 129
State officers.....	1-22
State printer.....	2
State teachers' association.....	22
State University.....	89, 112, 127, 129

State veterinary surgeon.....	3
Statistics, criminal.....	111
inmates of state institutions.....	111
expenditures for state institutions.....	112
cost of state institutions.....	127, 128
value of property owned by the state.....	129
state election, 1897.....	131
railway assessment, 1897.....	305
sleeping car assessment, 1897.....	316
interest laws and statutes of limitations.....	327
redemption of tax sales, various states.....	328
total population of Iowa by counties.....	329
urban population of Iowa by counties.....	329
population cities and towns over 500 inhabitants.....	330
postal rates to foreign countries.....	336
Statutes of limitations, various states.....	327
Story county, times of holding court.....	9
county officers.....	65
election returns.....	214
Superintendent public instruction.....	1
Superintendent weights and measures.....	2
Superior courts, judges of.....	7
Supreme court Iowa, judges of.....	4
clerk of.....	4
reporter of.....	4
United States, judges of.....	277
Tama county, times of holding court.....	9
county officers.....	65
election returns.....	21
Taylor county, times of holding court.....	9
county officers.....	66
election returns.....	216
Tax sales, redemption of.....	328
Teachers' association.....	22
Tennessee, United States senators.....	284
members in congress.....	289
state officers.....	299
popular vote for president, 1896.....	273
Tenth congressional district vote of 1894, 1896.....	234
Terms of holding district court.....	7
Texas, United States senators.....	284
members in congress.....	289
state officers.....	300
popular vote for president, 1896.....	273
Third congressional district, vote of 1894, 1896.....	231
Third regiment infantry Iowa National guard.....	81
Trans-Mississippi and International exposition.....	341
Treasurer of state.....	1
Twenty-seventh General Assembly.....	10

Union county, times of holding court.....	9
county officers.....	66
election returns.....	217
United States government.....	277
circuit and district courts.....	278
internal revenue collectors for Iowa.....	279
land office for Iowa.....	280
pension agency for Iowa.....	280
senators from Iowa.....	281
University, state.....	89, 112, 127, 129
Urban population of Iowa, 1895, by counties.....	329
Utah, United States senators.....	284
members in congress.....	290
state officers.....	300
popular vote for president, 1896.....	273
Van Buren county, times of holding court.....	9
county officers.....	67
election returns.....	217
Vermont, United States senators.....	284
members in congress.....	290
state officers.....	300
popular vote for president, 1896.....	273
Veterinary surgeon, state.....	3
Virginia, United States senators.....	284
members in congress.....	290
state officers.....	300
popular vote for president, 1896.....	273
Wapello county, times of holding court.....	9
county officers.....	67
election returns.....	218
Warren county, times of holding court.....	9
county officers.....	68
election returns.....	219
Washington, United States senators.....	284
members in congress.....	290
state officers.....	301
popular vote for president, 1896.....	273
Washington county, times of holding court.....	9
county officers.....	68
election returns.....	219
Wayne county, times of holding court.....	9
county officers.....	69
election returns.....	220
Weather service, director of.....	2
Webster county, times of holding court.....	9
county officers.....	69
election returns.....	221
Weights, legal in Iowa.....	322
West Virginia, United States senators.....	284

West Virginia, members in congress.....	290
state officers.....	301
popular vote for president, 1896.....	273
Winnebago county, times of holding court.....	9
county officers.....	70
election returns.....	223
Winneshiek county, times of holding court.....	9
county officers.....	70
election returns.....	223
Wisconsin, United States senators.....	285
members in congress.....	290
state officers.....	301
popular vote for president, 1896.....	273
Woodbury county, times of holding court.....	9
county officers.....	71
election returns.....	223
Worth county, times of holding court.....	9
county officers.....	71
election returns.....	225
Wright county, times of holding court.....	9
county officers.....	72
election returns.....	225
Wyoming, United States senators.....	285
members in congress.....	290
state officers.....	301
popular vote for president, 1896.....	27

