

Iowa

Official
Register

1896

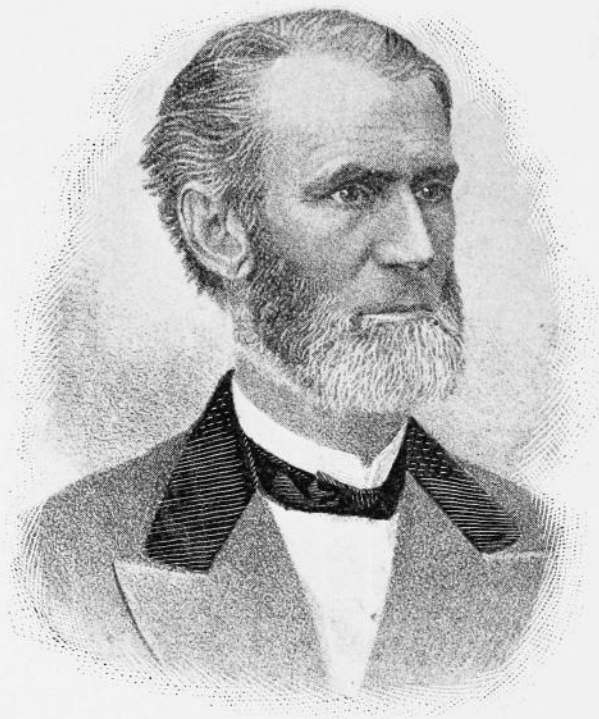

W. H. Stone

...Eleventh Year...

Iowa
Official Register.

Published by the
... Secretary of State ...

By Order of the General Assembly.

Des Moines:
F. R. Conaway, State Printer.
1896.

1896.	SUN.	MON.	TUES.	WED.	THU.	FRI.	SAT.
Jan.	5 12 19 26 ..	6 13 20 27 ..	7 14 21 28 ..	1 8 15 22 29 ..	2 9 16 23 30 ..	3 10 17 24 31 ..	4 11 18 25 ..
Feb.	.. 9 16 23 ..	2 10 17 24 ..	3 11 18 25 ..	4 12 19 26 ..	5 13 20 27 ..	6 14 21 28 ..	7 15 22 29 1
Mar.	.. 15 22 29 ..	1 8 15 22 ..	2 9 16 23 ..	3 10 17 24 ..	4 11 18 25 ..	5 12 19 26 ..	6 13 20 27 7
April	.. 12 19 26 13 20 27 14 21 28 ..	1 15 22 29 ..	2 16 23 30 ..	3 17 24 ..	4 18 25 ..
May	.. 10 17 24 31 11 18 25 12 19 26 13 20 27 14 21 28 ..	1 15 22 29 ..	2 16 23 30 ..
June	.. 14 21 28 ..	1 8 15 22 29 ..	2 9 16 23 ..	3 10 17 24 ..	4 11 18 25 ..	5 12 19 26 27	6 13 20 27 ..
1896.	SUN.	MON.	TUES.	WED.	THU.	FRI.	SAT.
July	5 12 19 26 ..	6 13 20 27 ..	7 14 21 28 ..	1 8 15 22 29 ..	2 9 16 23 30 ..	3 10 17 24 31 ..	4 11 18 25 ..
Aug.	.. 9 16 23 30 ..	2 10 17 24 31 ..	3 11 18 25 ..	4 12 19 26 ..	5 13 20 27 ..	6 14 21 28 ..	7 15 22 29 1
Sept.	.. 13 20 27 14 21 28 ..	1 8 15 22 29 ..	2 9 16 23 30 ..	3 10 17 24 ..	4 11 18 25 ..	5 12 19 26 ..
Oct.	.. 11 18 25 12 19 26 13 20 27 14 21 28 ..	1 15 22 29 ..	2 16 23 30 ..	3 17 24 31 ..
Nov.	.. 13 20 27 14 21 28 15 22 29 16 23 30 17 24 ..	1 18 25 ..	2 19 26 ..
Dec.	.. 13 20 27 14 21 28 ..	1 8 15 22 29 ..	2 9 16 23 30 ..	3 10 17 24 31 ..	4 11 18 25 ..	5 12 19 26 ..



Official Register.

EXECUTIVE OFFICERS.

Governor—

F. M. DRAKE, Appanoose Co.; term expires January, 1898.

WILLIAM H. FLEMING, Private Secretary to the Governor.

Lieutenant-Governor—

MATT PARROTT, Black Hawk Co.; term expires January, 1898.

Secretary of State—

W. M. MCFARLAND, Emmet Co.; term expires January, 1897.

C. S. BYRKIT, Deputy Secretary of State.

Auditor of State—

C. G. MCCARTHY, Story Co.; term expires January, 1897.

OLE O. ROE, Deputy Auditor of State.

Treasurer of State—

JOHN HERRIOTT, Guthrie Co.; term expires January, 1897.

D. B. DAVIDSON, Deputy Treasurer of State.

Superintendent of Public Instruction—

HENRY SABIN, Clinton Co.; term expires January, 1898.

IRA C. KLING, Deputy Superintendent.

Railroad Commissioners—

GEORGE W. PERKINS, Fremont Co.; term expires January, 1899.

C. L. DAVIDSON, Sioux Co.; term expires January, 1898.

EDWARD A. DAWSON, Bremer Co.; term expires January, 1897.

W. W. AINSWORTH, Polk Co.; Secretary to the Board.

Adjutant-General and A. Q. M. G.—

HENRY H. WRIGHT, Appanoose Co.; appointed February 1, 1896.

Commissioner of Labor Statistics—

* W. E. O'BLENESS, Polk Co.; term expires April 1, 1896.

State Librarian—

* MRS. LAURA C. CREIGHTON, Polk Co ; term expires May 1, 1896.

State Geologist—

¶ SAMUEL CALVIN, Johnson Co.; postoffice, Iowa City.

Mine Inspectors—

* 1st District, JAMES A. CAMPBELL, Ottumwa.

* 2d District, JAMES W. MILLER, Oskaloosa.

* 3d District, M. G. THOMAS, Des Moines.

OWEN BROMLEY, Secretary to the Board, Des Moines.

Terms of Inspectors expire April 1, 1896; office at Des Moines.

Board of Examiners for Mine Inspectors—

FLOYD DAVIS, Des Moines, Engineer.

ALEX DARGAVEL, Centerville, Operator.

JAMES E. STOUT, Des Moines, Operator.

JOHN PETERS, Newton, Miner.

HARRY E. SMITH, Evans, Miner.

Appointed by the Executive Council February 14, 1896, under provision of Chapter 52, Laws Twenty-second General Assembly. Term, two years.

Curator and Secretary Historical Collection—

** CHARLES ALDRICH, Boone Co ; term expires 1898.

State Printer—

‡ F. R. CONAWAY, Poweshiek Co.; term expires January 1, 1897; office, Des Moines. Re-elected for two years.

State Binder—

‡ LAFAYETTE YOUNG, Polk Co.; term expires January 1, 1897; office, Des Moines. Re-elected for two years.

Superintendent of Weights and Measures

* PROF. L. G. WELD, Johnson Co.; postoffice, Iowa City.

Director of Weather Service—

‡ J. R. SAGE, Polk Co.; term expires June 3, 1896.

Inspector of [Illuminating] Oils—

† LUTHER A. BREWER, Linn Co.; term expires April 1, 1896.

Deputy Oil Inspectors—

F. O. UDALL, Dubuque.

J. K. MASON, Keokuk.

LOUIS WEINSTEIN, Burlington.

W. R. WEIR, Davenport.

R. M. GARRISON, Cedar Rapids.

JOSEPH GILTNER, Ottumwa.

F. N. OHASE, Cedar Falls.

C. F. GULLIXSON, Bode.

H. M. PICKEL, Des Moines.

J. S. BELLAMY, Knoxville.

G. D. FRINK, Marshalltown.

THEODORE GUITTAR, Council Bluffs.

W. C. ARTHUR, Sioux City.

H. M. GOODBELL, Iowa City.

Commission to Revise the Code—

- | | |
|-------------------------------|---|
| *† JOHN Y. STONE, Mills Co. | } Reports to the Twenty-sixth General Assembly. |
| *† CHARLES BAKER, Johnson Co. | |
| †† EMLIN MCCLAIN, Johnson Co. | |
| ‡‡ H. S. WINSLOW, Jasper Co. | |
| ‡‡ H. F. DALE, Polk Co. | |

Dairy Commissioner—

- * W. K. BOARDMAN, Story Co.; term expires May 1, 1896.
Office at the Capitol.

Fish Commissioner—

- * GEORGE E. DELAVAN, Emmet Co.; office, Spirit Lake; term expires April 1, 1896.

Veterinary Surgeon—

- * M. STALKER, Story Co.; postoffice, Ames; term expires April 27, 1896.

Custodian of Public Buildings and Property—

- † GEORGE METZGER, Scott Co.; term expires March 31, 1896.

Bank Examiners—

- * D. F. MCCARTHY, Des Moines.
* HOMER A. MILLER, Eagle Grove.
* F. A. BENNETT, Manning.

Inspectors of Boats—

- * E. H. THOMAS, Wapello Co.; postoffice, Ottumwa.
* ALONZO A. JENKS, Decatur Co.; postoffice, Leon.
* J. C. BIXBY, Pottawattamie Co.; postoffice, Council Bluffs.
* A. A. HENDERSON, Dickinson Co.; postoffice, Spirit Lake.
* A. W. JONES, Buena Vista Co.; postoffice, Storm Lake.
CHARLES A. BEEBEE, Cerro Gordo Co.; postoffice, Mason City.
W. E. MOSS, Floyd Co.; postoffice, Charles City.
Terms all expire May 9, 1896.

Commission appointed under provisions of Chapter 116, Acts of the Twenty-fifth General Assembly, to locate position of Iowa troops at the battles of Lookout Mountain and Missionary Ridge—

- * J. D. FEGAN, Clinton.
* JOHN A. YOUNG, Washington.
* H. G. ANKENY, Corning.
* A. J. MILLER, Oxford.
* T. P. SPENCER, Randolph.

Board of Commissioners of the Iowa Soldiers' and Sailors' Monument—

HON F. M. DRAKE, Governor, *ex-officio* President.

‡ JAMES HARLAN, Mt. Pleasant.

‡ D. N. RICHARDSON, Davenport.

‡ E. TOWNSEND, Cedar Falls.

* J. F. MERRY, Manchester.

* CORA C. WEED, Muscatine.

* H. H. TRIMBLE, Keokuk.

* C. H. GATCH, Des Moines.

Board appointed under provisions of Chapters 80 and 136, Acts Twenty-fifth General Assembly, to select site, adopt plans and erect a hospital for the insane, at Cherokee, Iowa—

‡ H. A. GILMAN, M. D., superintendent hospital at Mt. Pleasant.

‡ GERSHOM H. HILL, M. D., superintendent hospital at Independence.

‡ FRANK C. HOYT, M. D., superintendent hospital at Clarinda

† JED LAKE, Independence, President of Board.

† E. H. CONGER, Des Moines.

† WM. G. KENT, Fort Madison, Treasurer of Board.

¶ Appointed by the Geological Board

* Appointed by the Governor

† Appointed by the Governor with consent of Legislature.

‡ Elected by the Legislature.

§ Appointed by the Governor on recommendation of Agricultural Board.

** Appointed by trustees of State Library.

** Appointed by the House of Representatives.

†† Appointed by the Senate.

‡‡ Appointed by the Supreme Court.

* * Appointed by the State Auditor.

JUDICIAL.

SUPREME COURT OF IOWA.

	TERM EXPIRES
JAMES H. ROTHROCK, Chief Justice, Cedar Rapids	Dec. 31, 1896
L. G. KINNE, Judge, Toledo	Dec. 31, 1897
H. E. DEEMER, Judge, Red Oak	Dec. 31, 1897
GIFFORD S. ROBINSON, Judge, Sioux City	Dec. 31, 1899
CHARLES T. GRANGER, Judge, Waukon	Dec. 31, 1900
JOSIAH GIVEN, Judge, Des Moines	Dec. 31, 1901
MILTON REMLEY, Attorney-General, Iowa City, Johnson Co.; office, Des Moines	Jan., 1897
C. T. JONES, Clerk of Supreme Court, Washington Co.; postoffice, Des Moines	Jan., 1899
J. E. WHELAN, Deputy.	
BENJ. I. SALINGER, Reporter Supreme Court, Manning, Carroll Co.	Jan., 1899

DISTRICT COURTS OF IOWA.

From which appeals may be taken to the Supreme Court.

First District.—HENRY BANK, JR., KEOKUK; JAMES D. SMYTH, Burlington.

Composed of the counties of Des Moines and Lee.

Second District.—M. A. ROBERTS, Ottumwa; T. M. FEE, Centerville; F. W. EICHELBERGER, Bloomfield; ROBERT SLOAN, Keosauqua.

Composed of the counties of Appanoose, Davis, Henry, Jefferson, Lucas, Monroe, Van Buren and Wapello.

Third District.—H. M. TOWNER, Corning; W. H. TEDFORD, Corydon.

Composed of the counties of Adams, Clarke, Decatur, Ringgold, Taylor, Union and Wayne.

Fourth District.—SCOTT M. LADD, Sheldon; GEO. W. WAKEFIELD, Sioux City; F. R. GAYNOR, Le Mars; JOHN F. OLIVER, Onawa.

Composed of the counties of Cherokee, Harrison, Lyon, Monona, O'Brien, Osceola, Plymouth, Sioux and Woodbury.

Fifth District.—J. H. APPLGATE, Guthrie Center; JOHN A. STOREY, Greenfield; A. W. WILKINSON, Winterset.

Composed of the counties of Adair, Dallas, Guthrie, Madison, Marion and Warren.

Sixth District.—DAVID RYAN, Newton; BEN MCCOY, Oskaloosa; A. R. DEWEY, Washington.

Composed of the counties of Jasper, Keokuk, Louisa, Mahaska, Poweshiek and Washington.

Seventh District.—C. M. WATERMAN, Davenport; W. F. BRANNAN, Muscatine; P. B. WOLFE, Clinton; A. J. HOUSE, Maquoketa.

Composed of the counties of Clinton, Jackson, Muscatine and Scott.

Eighth District.—MARTIN J. WADE, Iowa City

Composed of the counties of Johnson and Iowa.

Ninth District.—W. F. CONRAD, CALVIN P. HOLMES, THOMAS F. STEVENSON, WILLIAM A. SPURRIER, Des Moines.

Composed of the county of Polk.

Tenth District.—J. J. TOLERTON, Cedar Falls; A. S. BLAIR, Manchester.

Composed of the counties of Black Hawk, Buchanan, Delaware and Grundy.

Eleventh District.—D. R. HINDMAN, Boone; S. M. WEAVER, Iowa Falls; BENJAMIN P. BIRDSALL, Clarion.

Composed of the counties of Boone, Franklin, Hamilton, Hardin, Marshall, Story, Webster and Wright.

Twelfth District.—JOHN C. SHERWIN, Mason City; PORTER W. BURR, Charles City.

Composed of the counties of Butler, Bremer, Cerro Gordo, Floyd, Hancock, Mitchell, Winnebago and Worth.

Thirteenth District.—L. E. FELLOWS, Lansing; A. N. HOBSON, West Union.

Composed of the counties of Allamakee, Clayton, Chickasaw, Fayette, Howard and Winneshiek.

Fourteenth District.—LOT THOMAS, Storm Lake; WILLIAM B. QUARTON, Algona.

Composed of the counties of Buena Vista, Clay, Dickinson, Emmet, Humboldt, Kossuth, Palo Alto and Pocahontas.

Fifteenth District.—A. B. THORNELL, Sidney; WALTER I. SMITH, Council Bluffs; N. W. MACY, Harlan; W. R. GREEN, Audubon. Composed of the counties of Audubon, Cass, Fremont, Mills, Montgomery, Page, Pottawattamie and Shelby.

Sixteenth District.—S. M. ELLWOOD, Sac City; Z. A. CHURCH, Jefferson.

Composed of the counties of Calhoun, Carroll, Crawford, Greene, Ida and Sac.

Seventeenth District.—GEORGE W. BURNHAM, Vinton.

Composed of the counties of Benton and Tama.

Eighteenth District.—WILLIAM P. WOLF, Tipton; WILLIAM G. THOMPSON, Marion.

Composed of the counties of Cedar, Jones and Linn.

Nineteenth District.—FRED O'DONNELL, Dubuque; JAMES L. HUSTED, Dubuque.

Composed of the county of Dubuque.

The terms of all district judges commenced January 1, 1895, and will expire December 31, 1898, except Porter W. Burr, of the Twelfth, Lot Thomas, of the Fourteenth, and N. W. Macy, of the Fifteenth districts, whose terms commenced January 1, 1893, and will expire December 31, 1896.

OFFICIAL STENOGRAPHERS OF IOWA.

[List furnished by the executive committee of the Iowa State Stenographers' Association.]

First District.—Charles J. Smith, Keokuk; R. P. Robinson, Burlington.

Second District.—Will S. Prewitt, Fairfield; R. W. Smith, Centerville; Frank C. Traverse, Bloomfield; C. A. Wilkin, Keosauqua.

Third District.—W. M. Hyland, Osceola; C. A. Hawkins, Leon.

Fourth District.—Charles H. Tolles, Sioux City; C. C. Hamilton, Sioux City; W. E. Cody, Sioux City; J. C. Hamilton, Sioux City.

Fifth District.—Elmer Jordan, Indianola; Sam D. Woods, Greenfield; H. K. Ashton, Guthrie Center.

Sixth District.—Miss Ozella Beman, Oskaloosa; L. A. Blue, Oskaloosa; J. H. P. Robinson, Montezuma.

Seventh District.—Miss Flora B. Haddix, Davenport; Miss Sophia Dallas, Muscatine; John Jackson, Clinton; Mrs. Jennie Kucheman, Charles Phillips, Maquoketa.

Eighth District.—Miss N. E. Hess, Iowa City.

Ninth District.—H. W. Irish, Des Moines; C. F. Irish, Des Moines; C. L. Dahlberg, Des Moines; F. C. Walrath, Des Moines.

Tenth District.—James B. Newman, Cedar Falls; Alfred Longley, Waterloo.

Eleventh District.—E. P. Tinkham, Ft. Dodge; W. R. Lamoreaux, Ft. Dodge; J. H. Williams, Ames.

Twelfth District.—Fred C. Bush, Garner; Charles M. Adams, Mason City.

Thirteenth District.—H. B. Crosby, Garnavillo; W. W. Comstock, Fayette.

Fourteenth District.—Matthew C. Grier, Emmetsburg; Frank M. Ely, Ft. Dodge.

Fifteenth District.—O. C. Gaston, Tabor; B. O. Bruington, Atlantic; John H. Clark, Council Bluffs; W. E. Butler, Council Bluffs.

Sixteenth District.—Fred Brasted, Ida Grove; F. M. McGlothlen, Jefferson.

Seventeenth District.—George H. Smith, Cedar Rapids.

Eighteenth District.—H. H. Burr, Cedar Rapids; Mrs. H. L. Featherstonhaugh, Cedar Rapids.

Nineteenth District.—David S. Wilson, Dubuque.

SUPERIOR COURTS.

Cedar Rapids.—THOMAS M. GIBERSON.

Council Bluffs.—J. E. F. MCGEE.

Keokuk.—JOSEPH C. BURKE.

REPORTERS FOR SUPERIOR COURTS.

Cedar Rapids.—Miss Agnes L. McKinnon.

Council Bluffs.—Miss Laura E. Flickinger.

Keokuk.—Charles J. Smith.

U. S. SENATORS.

TERM EXPIRES.

HON. WILLIAM B. ALLISON, Dubuque.....1897

HON. JOHN H. GEAR, Burlington.....1901

REPRESENTATIVES.

FIFTY-FOURTH CONGRESS.

- First District.*—SAMUEL M. CLARK.....Keokuk
Composed of the counties of Lee, Van Buren, Jefferson, Henry,
Des Moines, Louisa and Washington.
- Second District.*—GEORGE M. CURTIS.....Clinton
Composed of the counties of Iowa, Johnson, Muscatine, Scott,
Clinton and Jackson.
- Third District.*—DAVID B. HENDERSON.....Dubuque
Composed of the counties of Wright, Franklin, Hardin, Butler,
Bremer, Black Hawk, Buchanan, Delaware and Dubuque.
- Fourth District.*—THOMAS UPDEGRAFF.....McGregor
Composed of the counties of Worth, Cerro Gordo, Floyd,
Mitchell, Howard, Chickasaw, Fayette, Winneshiek, Alla-
makee and Clayton.
- Fifth District.*—ROBERT G. COUSINS.....Tipton
Composed of the counties of Grundy, Marshall, Tama, Benton,
Linn, Jones and Cedar.
- Sixth District.*—JOHN F. LACEY.....Oskaloosa
Composed of the counties of Jasper, Poweshiek, Keokuk,
Mahaska, Monroe, Wapello and Davis.
- Seventh District.*—JOHN A. T. HULL.....Des Moines
Composed of the counties of Story, Polk, Dallas, Madison,
Warren and Marion.
- Eighth District.*—W. P. HEPBURN.....Clarinda
Composed of the counties of Appanoose, Wayne, Lucas, Clarke,
Decatur, Ringgold, Union, Adams, Taylor, Page and Fremont.
- Ninth District.*—A. L. HAGER.....Greenfield
Composed of the counties of Adair, Guthrie, Audubon, Cass,
Montgomery, Mills, Pottawattamie, Shelby and Harrison
- Tenth District.*—J. P. DOLLIVER.....Fort Dodge
Composed of the counties of Boone, Greene, Carroll, Crawford,
Calhoun, Webster, Hamilton, Humboldt, Pocahontas, Palo
Alto, Emmet, Kossuth, Hancock and Winnebago.
- Eleventh District.*—GEORGE D. PERKINS.....Sioux City
Composed of the counties of Monona, Woodbury, Ida, Sac,
Buena Vista, Cherokee, Plymouth, Sioux, O'Brien, Clay,
Dickinson, Osceola and Lyon.

Terms of all members of the Fifty-fourth Congress expire March
3, 1897.

ASSIGNMENT TO COMMITTEES.

Congressman Clark—On education and enrolled bills.

Congressman Curtis—On District of Columbia and levees of the Mississippi.

Congressman Henderson—Chairmanship of the committee on judiciary and second place on rules, of which the speaker is chairman.

Congressman Updegraff—On judiciary and expenditure on public buildings.

Congressman Cousins—On foreign affairs and mines and mining.

Congressman Lacey—Chairmanship of the committee on public lands and on railroads and canals.

Congressman Hull—Chairmanship of the committee on military affairs.

Congressman Hepburn—Chairmanship of the committee on interstate commerce and railroads.

Congressman Hager—Chairmanship of the committee on enrolled bills and private land claims.

Congressman Dolliver—On ways and means.

Congressman Perkins—Chairmanship of the committee on printing, merchant marine and fisheries and territories.

STATE INSTITUTIONS.

AGRICULTURAL COLLEGE--AMES, STORY COUNTY.

President.—W. M. BEARDSHEAR, Ames.

Secretary.—E. W. STANTON, Ames;

Treasurer and Land Agent.—HERMAN KNAPP, Ames.

Financial Agent.—W. A. HELSELL, Odebolt.

Steward.—J. F. CAVELL, Ames.

TERMS EXPIRE.

Trustees—1st Dist.—Hamilton Smith, Fairfield.....May 1, 1898
 2d Dist.—C. M. Dunbar, Maquoketa.....May 1, 1898
 3d Dist.—Josiah H. Jones, Manchester....May 1, 1902
 4th Dist.—Addis Schermerhorn, Charles City May 1, 1898
 5th Dist.—A. V. Stout, Parkersburg.....May 1, 1900

TERMS EXPIRE.

<i>Trustees</i> —6th Dist.—W. O. McElroy, Newton.....	May 1, 1902
7th Dist.—Charles F. Saylor, Des Moines....	May 1, 1900
8th Dist.—A. B. Shaw, Corning.....	May 1, 1898
9th Dist.—L. B. Robinson, Avoca.....	May 1, 1902
10th Dist.—J. B. Hungerford, Carroll.....	May 1, 1900
11th Dist.—A. F. Meservey, Cherokee.....	May 1, 1900

Appropriation by the Twenty-fifth General Assembly:

For general and current expenses, annually.....	\$15,000
For building an experimental barn	4,000
For building a ladies' hall.....	45,000

Established 1858. The college domain consists of about 900 acres, of which the farm proper contains 640 acres.

In 1862 congress passed a bill granting to each state, public lands to the amount of 30,000 acres for each senator and representative then representing the state, the money derived from the sale of such land to constitute a fund, the interest of which should be appropriated to the endowment, support and maintenance of at least one college where the leading object should be to teach such branches of learning as relate to agriculture and mechanic arts, in such manner as the legislature of the state may provide.

This grant of land was accepted by the legislature of Iowa in September, 1862, and appropriation was at once made for the erection of suitable buildings, thus the college was opened for the reception of students in October, 1868.

In August, 1890, a bill for the more complete endowment and support of these colleges was approved by President Harrison. For this purpose the bill appropriated \$15,000 for the year ending June 30, 1890, and provided for an annual increase of the amount of each appropriation thereafter for ten years by an additional sum of \$1,000 over the preceding year, the annual amount to be paid thereafter to each state and territory to be \$25,000, the same to be applied only to instruction in agriculture, the mechanic arts, the English language, and the various branches of mathematical, physical, natural and economic science, with special reference to their applications in the industries of life, and the facilities for such instruction.

The college embraces the following courses of study:

1. The course in sciences as related to the industries, of four years, leads to the degree of Bachelor of Science.

2. The course for ladies, of four years leads to the degree of Bachelor of Letters. Ladies may take any other course desired.

3. The course in mechanical engineering of four years leads to the degree of Bachelor of Mechanical Engineering.

4. The course in civil engineering of four years leads to the degree of Bachelor of Civil Engineering.

5. The course in electrical engineering of four years leads to the degree of Bachelor of Science in Electrical Engineering.

6. The course in mining engineering of four years leads to the degree of Bachelor of Science in Mining Engineering.

7. The course in agriculture of four years leads to the degree of Bachelor of Agriculture.

8. The course in veterinary science leads to the degree of Doctor of Veterinary Medicine.

9. Special under-graduate and post-graduate courses are provided along the lines of these respective courses; also short courses in dairying and agriculture.

The college is thoroughly furnished with improved laboratories and apparatus. Machine shops with large equipment afford excellent facilities in mechanic arts. The museum and library are selected with special reference to facilitating studies in the courses specified. Tuition is free to students of Iowa.

AGRICULTURAL SOCIETY.

OFFICERS.

President.—J. A. EVANS, West Liberty, Muscatine county.

Vice-President.—W. W. FIELD, Odebolt, Sac county.

Secretary.—P. L. FOWLER, Des Moines, Polk county.

Treasurer.—G. D. ELLYSON, Des Moines, Polk county.

DIRECTORS.

TERMS EXPIRE JANUARY, 1897.

J. P. Manatrey.....	Fairfield, Jefferson county
C. E. Cameron.....	Alta, Buena Vista county
J. Cownie.....	South Amana, Iowa county
B. F. Elbert.....	Des Moines, Polk county
D. Sheehan.....	Osage, Mitchell county

TERMS EXPIRE JANUARY, 1898.

J. C. Frasier.....	Bloomfield, Davis county
L. H. Pickard.....	Harlan, Shelby county
M. J. Wragg.....	Waukee, Dallas county
W. F. Harriman.....	Hampton, Franklin county
R. J. Johnston.....	Humboldt, Humboldt county

State Fair grounds (266 acres) are located at Des Moines. Fairs are held annually.

Reports by the society are made to the governor annually.

Appropriation by the Twenty-fifth General Assembly, \$20,000.

The annual exhibition will be held for the year 1896, on the state fair grounds at Des Moines, Iowa, from September 4th to the 11th. The association holds its annual meetings in January of each year for election of officers, transaction of its general business and financial settlement.

The society has about 113 local societies in the state, with a membership of near 50,000.

 BOARD OF DENTAL EXAMINERS.

TERMS EXPIRE.

<i>President.</i> —DR. J. T. ABBOTT, Manchester.....	Aug. 1, 1899
<i>Sec. and Treas.</i> —DR. F. P. WEBBER, Cherokee.....	Aug. 1, 1898
DR. J. S. KULP, Muscatine.....	Aug. 1, 1897
DR. G. W. MILLER, Des Moines.....	Aug. 1, 1900

An act for the establishment of a board of dental examiners, passed by the Nineteenth General Assembly, provides for the appointment by the governor of a board, consisting of five practical dentists, each having five years' residence in Iowa; their appointment for a term of five years' service each. They shall hold meetings at least once a year, or oftener, if deemed necessary.

Dentists doing business in the state must register with this board, and persons commencing the practice of dentistry, who have not a diploma from some reputable dental college, must be examined and receive license from the board.

This act provides for a report to the governor of the doings of the board.

BOARD OF HEALTH.

E. A. GUILBERT, Dubuque, *President*.

J. F. KENNEDY, M. D., Des Moines, *Secretary*.

	TERMS EXPIRE.
Frederick Becker, M. D., Clermont (Homeopathic).....	Jan. 31, 1896
E. A. Guilbert, M. D., Dubuque (Homeopathic).....	Jan. 31, 1897
E. H. Carter, M. D., Des Moines (Eclectic).....	Jan. 31, 1898
J. M. Emmert, M. D., Atlantic (Regular)	Jan. 31, 1899
Robert E. Conniff, M. D., Sioux City (Regular).....	Jan. 31, 1900
J. A. Scroggs, M. D., Keokuk (Regular)	Jan. 31, 1901
J. C. Shrader, M. D., Iowa City (Regular).....	Jan. 31, 1902
Warren Dickinson, Des Moines, Civil Engineer.	
M. Stalker, D. V. S., Ames, State Veterinary Surgeon.	
Milton Remley, Iowa City, Attorney-General.	

Regular meetings of the Board first Thursday of February, May, August and November.

STATE BOARD OF MEDICAL EXAMINERS.

President.—E. H. CARTER, M. D., Des Moines.

Secretary and Treasurer.—J. F. KENNEDY, M. D., Des Moines.

Members—The physicians and the Secretary of the State Board of Health.

Examinations held on the Tuesday and Wednesday, two weeks preceding the meetings of the Board of Health.

Correspondence relating to practice of medicine should not be sent to the State Board of Health.

Under an act of the Legislature, every person practicing medicine in the State is required to procure a certificate from this Board. Three classes of certificates are issued: A, to graduates of legally recognized medical colleges; B, to those who practiced continuously five years in this State, three years of which was in one locality, prior to April 9, 1886; C, to those who have passed a satisfactory examination before the Board. Examinations are given by this Board on the first Tuesday of February, May, August and November, at the office of the Secretary, Capitol building.

COLLEGE FOR THE BLIND—VINTON, BENTON COUNTY.

THOMAS F. McCUNE, A. M., *Principal*, Vinton.

J. A. BROWN, *Secretary of the Board*, Vinton.

TERMS EXPIRE.

<i>Trustees</i> .—James Cooney, Arlington.....	April, 1900
E. A. Schroeder, Sabula	April, 1900
W. M. Sawyer, Greeley.....	April, 1900
S. W. Ferris, Bristow.....	April, 1898
Jacob Springer, Blairstown.....	April, 1898
Leop Levy, Waverly.....	April, 1898

Appropriations by the Twenty-Fifth General Assembly:

For a brick cold storage building.....	\$1,500
Repairs, cement walks, painting and bedding.....	3,100
Library and school apparatus	500
Total.....	\$5,100

The College for the Blind is not an asylum, but a well-appointed school, equaling, in the amount of its apparatus, the thoroughness of its instruction and the fullness of its curriculum, the best public schools in Iowa. It was established by the citizens of this State, in order that their blind children might enjoy educational advantages similar if not superior to those afforded their more fortunate sighted children. During the forty-two years of its existence it has received from the State treasury and paid out again, for improvements and repairs, clothing for pupils, support and current expenses, over \$1,000,000.

The school term begins on the first Wednesday in September and ends about the third week in June. It is desirable that the students enter at the first and remain until the close. They may, however, be admitted at any time, and they are at liberty to go home whenever their parents send for them.

The teaching will compare favorably with any locality. The principal branches taught are raised print, point system, arithmetic, spelling, geography, history, grammar, natural philosophy, algebra, rhetoric, physiology, zoology, chemistry, moral philosophy, civil government, political economy, geometry, English and American literature. The kindergarten is well supplied with the latest and best facilities. The exhibit of wire work, card drawing, paper folding and clay modeling, the work of little blind boys and

girls—many of them under eight years of age—excites the surprise and admiration of all visitors.

The department of music is supplied with twenty-three pianos, one pipe organ, three cabinet organs and a sufficient number of violins, guitars, bass viols and brass instruments. Every student capable of receiving it is given a complete course in this branch.

In the industrial department, the girls are required to learn knitting, crocheting, fancy work, hand and machine sewing; the boys, netting, mattress making and cane seating. Those of either sex, who so desire, may learn carpet weaving and broom making.

These advantages are free to every person, either blind or of defective vision, and of suitable school age and capacity, in the state. All that the friends are expected to do is to pay the traveling expenses and furnish clothing. If they are unable to clothe the pupil, the necessary clothing will be furnished here and the bill sent to the county from which the pupil comes.

The pupils are treated, free of charge, by superior oculists, who visit the college several times during the term.

The food is abundant and wholesome. The trustees prescribe the bill of fare for every meal.

Many intelligent parents allow their little blind child to sit idle most of the day, and to contract all sorts of improper habits. After a short stay here those habits would be corrected, the child would eat properly at the table and would run and jump on the play ground with as much vigor as its stronger-sighted brother at home.

Two classes of parents are especially hard to reach. One is the "well-to-do" man, who will not send his child to an institution, supported by the state. Such sentimentalism is absurd. Some of the best families in Iowa have children here. The other is the ignorant man, who will not send fearing that his child will be starved or abused. A secret or open visit to the college will dispel this foolish belief.

In different neighborhoods there may be old blind people who would be happy if they could find something to do. This institution can make them happy by sending them books and papers in raised print or point. Adults who cannot learn the raised print easily learn the point. Religious and secular literature, in either print, will be sent free to any blind person in Iowa who will pay the transportation charges. These books do not cost the state a penny.

It is to be hoped everyone will send to the principal of this school the name and address of every blind man, woman or child within his knowledge.

The whole number of new students admitted during the biennial period was 77; 40 girls and 37 boys.

The whole number of students instructed during the biennial period was 228; boys, 109; girls, 119.

The whole number of students graduated during the period was 11, 6 boys and 5 girls; enrollment of the first term was 180, 92 boys and 88 girls; enrollment of the second term was 197, 92 boys and 105 girls; new students admitted the first term 32, boys 22, girls 10; new students admitted the second term 45, boys 15, girls 30; students graduated the first term, none; students graduated the second term 11, 6 boys, 5 girls.

COMMISSIONERS OF PHARMACY.

	TERMS EXPIRE.
<i>President.</i> —JOHN H. PICKETT, Oskaloosa.....	April 23, 1898.
FLETCHER HOWARD, Sheldon.....	April 23, 1896.
W. L. LELAND, Hawarden.....	April 23, 1897.
<i>Secretary.</i> —SUEL J. SPAULDING, Warren county; postoffice, Des Moines.	

Chapter 75, laws of the Eighteenth General Assembly, provides for the better regulation of the practice of pharmacy and sale of medicines and poisons. One of the provisions of said act was for the appointment by the governor, with advice of the executive council, of three persons from among the most competent pharmacists in the state, who shall be known and styled Commissioners of Pharmacy.

Members of the board are appointed for a term of three years, one member each year. Every person who shall desire to conduct the business of selling at retail, compounding or dispensing drugs, etc., for medical use, must first be examined by said board and their names registered in a book kept by the board for that purpose, showing also his residence, together with the date of issuing certificate.

Graduates in pharmacy from an incorporated college or school of pharmacy that requires a practical experience of not less than four years before granting a diploma, may be registered without examination, upon payment of \$2.

Fee for examination and certificate, \$5.

EDUCATIONAL BOARD OF EXAMINERS.

President.—HON. HENRY SABIN, State Superintendent of Public Instruction, *ex-officio*.

Members of the Board—

Charles A. Schaeffer, A. M., President State University, *ex-officio*.

H. H. Seerley, A. M., President State Normal School, *ex-officio*.

Mrs. Alice H. Mendenhall, Fairfield August 15, 1896

E. E. Blanchard, Hampton..... August 15, 1898

The Nineteenth General Assembly passed an act creating a State Educational Board of Examiners, and to encourage training in the science and art of teaching. The Board consists of the Superintendent of Public Instruction, the President of the State University, the President of the State Normal School, and two persons, one of whom shall be a woman, appointed by the Executive Council for terms of four years, and are not eligible for re-appointment.

The Board holds annually at least two public examinations of teachers and a full record of their proceedings, as well as a complete register of all persons to whom certificates and diplomas are issued, is kept by the Board.

Persons holding a certificate from the Board are authorized, for a term of five years, to teach in any public school of the State

Fee for State certificate, \$3, and for State diploma, \$5, fees when collected to be paid into the State Treasury. If, however, an applicant shall fail in the examination, one-half of the fee is returned.

HISTORICAL DEPARTMENT.

Board of Trustees.—GOV. F. M. DRAKE.

Chief Justice J. H. Rothrock. Judge L. G. Kinne.

Judge G. S. Robinson. Judge H. E. Deemer.

Judge C. T. Granger. Judge Josiah Given.

Hon. W. M. McFarland, Secretary of State.

Hon. Henry Sabin, Superintendent of Public Instruction.

Charles Aldrich, *Curator and Secretary.*

As now organized this department dates from the first day of July, 1892. Its chief purpose is the collection of historical data relating to our own State and the vast territory of which it originally formed a part. So far as literature is concerned, special efforts are being made to collect Iowa newspapers from the earliest dates to the present time—works of State and general western and national history—works on the slavery question and the war for the Union—histories of all our wars from the earliest times—reports upon the census of both State and Nation—works relating to the North American Indians—county histories, directories of cities and towns, earlier and later maps, Iowa pamphlets—biographies of our notable men and women, printed or in manuscript—written or printed documents relating to early settlers and settlements—reports, catalogues, circulars and broadsides relating to the churches, educational and benevolent institutions of the State—in short every species of data which can throw light upon local, State, or western history.

The department publishes *The Annals of Iowa*, a quarterly historical magazine of eighty to one hundred pages, which will enter upon its fourth year with the number for April, 1896. This is made up of original contributions in history and biography. By direction of the trustees it is sent to every organized library in our State. Its price to subscribers is \$1 per year.

Considerable collections of museum materials, military relics and mementoes, specimens in archæology, geology, mineralogy and natural history have been made and placed on exhibition.

The department has secured twenty-one fine oil portraits of distinguished Iowans, most of which have been placed in other rooms of the capitol. As works of art many of these rank very high. Several more are promised for the near future.

The Historical Department is supported by a permanent appropriation of \$6,000 per annum

Up to November 1, 1895, the collection of the department included the following:

Bound volumes of newspapers	1,348
Newspapers and periodicals coming to the department.....	288
Total number of books in the library	3,094
Total number of pamphlets in the library.....	2,236

Also a large collection of autographs, manuscripts and portraits of notable people of all parts of the world.

HISTORICAL SOCIETY—IOWA CITY.

The officers of the society are:

President.—DR. J. L. PICKARD.

Vice-President.—PROF. I. A. LOOSE.

Treasurer.—LOVELL SWISHER.

Secretary.—M. W. DAVIS.

Librarian.—H. W. LATHROP.

BOARD OF CURATORS.

(By appointment of the governor.)

Hon. D. N. Richardson.....	Davenport
Hon. George D. Perkins.....	Sioux City
Miss Marion Murdock.....	Humboldt
Hon. S. M. Clark.....	Keokuk
Hon. W. J. Knight.....	Dubuque
Hon. J. O. Crosby.....	Garnavillo
Hon. R. H. Moore.....	Ottumwa
Hon. John F. Duncombe.....	Fort Dodge
Hon. Horace M. Towner.....	Corning

(By election of society.)

Dr. J. L. Pickard.....	Iowa City
Dr. C. M. Hobby.....	Iowa City
Prof. S. Calvin.....	Iowa City
Prof. T. H. McBride.....	Iowa City
Hon. Peter A. Dey.....	Iowa City
Hon. George W. Ball.....	Iowa City
Dr. M. B. Cochran.....	Iowa City
Hon. L. B. Patterson.....	Iowa City

In 1857 the society was organized under an act of the Sixth General Assembly, making an appropriation for its support and providing that it should be "in connection with and under the auspices of the State University; the object of the society shall be to collect, buy, arrange and preserve in authentic form a library of books, pamphlets, maps, charts, manuscripts, papers, paintings, statuary and other materials illustrative of the history of Iowa; to rescue from oblivion the memory of its early pioneers; to obtain and preserve narratives of their exploits, perils and hardy adventures; to secure facts and statements relative to the history, genius, progress or decay of our Indian tribes; to exhibit faithfully the antiquities and the past and present resources of the State; and to promote the study of history by lectures and diffuse and publish information relating to the description and history of Iowa."

The society has endeavored to carry out these objects and has accumulated a vast amount of material that would have been lost forever.

They have over 700 bound volumes of State newspapers, some reaching back before the organization of and from all parts of the State, which contain more local history than can be obtained in any other form. The *Historical Record*, a quarterly publication of the society, is sent to all historical societies and to the public libraries in the country, and to such newspapers in the State as send in exchange their publications, which are bound as soon as volumes are completed, and placed on the shelves.

HORTICULTURAL SOCIETY.

President.—F. M. Powell, Glenwood.

Vice-President.—C. F. Gardner, Osage.

Secretary.—George H. Van Houten, Lenox.

Treasurer.—W. M. Bomberger, Harlan.

Librarian.—George H. Van Houten, Lenox.

DIRECTORS.

First District.—Samuel Park, Ottumwa.

Second District.—Abner Branson, New Sharon.

Third District.—*J. W. Murphy, Glenwood.

*To fill vacancy.

Fourth District.—N. K. Fluke, Davenport.

Fifth District.—D. A. Porterfield, Traer.

Sixth District.—A. L. Plummer, Ivy.

Seventh District.—B. Schontz, Correctionville.

Eighth District.—R. P. Speer, Cedar Falls.

Ninth District.—B. F. Ferris, Hampton.

Tenth District.—P. F. Kinne, Storm Lake.

Eleventh District.—Elmer Reeves, Waverly.

Twelfth District.—Eugene Secor, Forest City.

Terms of members from even numbered districts will expire in 1897; those of odd numbered districts, in 1896

Annual meetings of the society are held the second Tuesday of December of each year.

The society publishes an annual report full of valuable and interesting papers.

The object of this society is the promotion and encouragement of horticulture and arboriculture in the state by the collection and dissemination of practical information regarding the cultivation of such fruits, flowers and trees as are best adapted to the soil and climate of the state. Next annual meeting the second Tuesday in December, 1896.

HOSPITAL FOR INSANE—CLARINDA.

FRANK C. HOYT, M. D., *Superintendent*, Clarinda.

	TERMS EXPIRE.
<i>Trustees</i> —J. D. M. HAMILTON, <i>President</i> , Fort Madison	1898
T. McK. Stuart, <i>Secretary</i> , Chariton.....	1898
T. E. Clark, <i>Treasurer</i> , Clarinda	1900
Edward H. Hunter, Des Moines	1902
W. W. Morrow, Creston.....	1902

RESIDENT OFFICERS.

FRANK C. HOYT, M. D.	<i>Superintendent</i>
C. F. APPLGATE, M. D.	<i>First Assistant Physician</i>
ANNA BURNET, M. D.	<i>Second Assistant Physician</i>
ALFRED T. GUNDRY, M. D.	<i>Third Assistant Physician</i>
E. D. CULLISON	<i>Steward</i>
KATE RUMSEY.....	<i>Matron</i>

Appropriation by the Twenty-fifth General Assembly:	
Improvement of grounds.....	\$ 1,000
Repairs on building, roof, etc.	3,338
Ventilating fans.....	10,000
Water tower and engine room.....	10,000
Industrial building and machinery.	5,000
Machinery for laundry, dairy and wagon house	2,700
<hr/>	
Total.....	\$ 32,038

This hospital was built in accordance with an act of the Twentieth General Assembly (1884). Clarinda, Page county, was selected as the location, and on July 4, 1885, the corner stone was laid for the building, which was opened for the reception of patients December 15, 1888, at which time there was received from other hospitals in the State 274 male patients. The number of patients at beginning of past biennial period—July 1, 1889—was 242; admitted during biennial period, ending July 1, 1891, 313. During this period 71 were discharged; recovered, 69; improved, 45; died, 61; total, 246, leaving in the hospital at the latter date, 309 patients.

The original plans for this hospital contemplated the accommodation of 1,000 patients, but the buildings are still uncompleted and a number of patients have been returned to their counties for want of room in the hospital. A new wing added to the building for females is nearly completed.

HOSPITAL FOR INSANE—MT. PLEASANT.

H. A. GILMAN, M. D., *Superintendent*, Mt. Pleasant.

TERMS EXPIRE.

<i>Trustees</i> —G. W. Cullison, <i>President</i> , Harlan.....	July 4, 1898
J. H. Kulp, M. D., <i>Secretary</i> , Davenport.	1900
G. M. Spahr, Mt. Pleasant	1898
Samuel Klein, Keokuk.....	1898
J. C. Barringer, M. D., Oskaloosa.....	1900
C. V. ARNOLD, <i>Treasurer</i> , Mt. Pleasant.	

RESIDENT OFFICERS.

H. A. GILMAN, M. D.....	<i>Superintendent and Physician</i>
M. E. WITTE, M. D.	<i>First Assistant Physician</i>
F. T. STEVENS, M. D.....	<i>Second Assistant Physician</i>

RESIDENT OFFICERS—*Continued.*

R. H. MOFFITT, M. D.....	<i>Third Assistant Physician</i>
F. O. JACKMAN, M. D.	<i>Fourth Assistant Physician and Pathologist</i>
GEO. G. WELLS.....	<i>Steward</i>
MRS. F. V. COLE.....	<i>Matron</i>
DR. E. H. HOUSE.....	<i>Apothecary</i>

Appropriation by the Twenty-fifth General Assembly:	
For improvement of grounds, fences, etc.....	\$ 500
For additional grounds (14½ acres).....	1,500
Industrial building for men.....	5,000
For horse and carriage barn.....	4,000
For repairs, fire protection, painting, furniture for ward.....	13,000
Total.....	\$ 24,000

The Fifth General Assembly, by act approved January 24, 1855, established the above named institution, and appropriated for the purchase of grounds, \$4,425, also \$40,000 for the buildings. The institution received small amounts, from time to time, from the Saline land fund.

The institution was formally opened March 6, 1861. The total number under care during the biennial period has been 1,402.

Six hundred and forty-three patients have been admitted, 312 men and 331 women. Five hundred and eighty-six have been discharged during the biennial period, 275 men and 311 women. Of this number 228, 110 men and 118 women, recovered; 107, 58 men and 49 women, were much improved; 97, 47 men and 50 women, were unimproved; 154, 60 men and 94 women died. The number of deaths has been larger than usual, and the death rate was largely increased by the epidemic of influenza or la grippe.

A number of improvements have been added to this hospital, prominent among which is the completion of the Industrial building, also of the completion and furnishing of the new kitchen, ice house, large chapel and amusement hall, with stage and stage settings; also a number of minor, but much needed improvements.

HOSPITAL FOR INSANE—INDEPENDENCE.

GERSHOM H. HILL, M. D., *Superintendent*, Independence.

TERMS EXPIRE.

<i>Trustees</i> —A. T. McDONALD, Independence.....	1900
JOHN KILLAN, Monona.....	1900
I. R. KIRK, Mason City.....	1898
FRANK E. WHITLEY, M. D., Webster City.....	1900
CHARLES W. FILLMORE, Peterson.....	1898
W. W. DONNAN, <i>Treasurer</i> , Independence.	

RESIDENT OFFICERS.

GERSHOM H. HILL, M. D.....	<i>Superintendent</i>
JOHN C. DOOLITTLE, M. D.....	<i>First Assistant Physician</i>
GEORGE BOODY, M. D.....	<i>Second Assistant Physician</i>
ALBERT M. BARRETT, M. D.....	<i>Third Assistant Physician</i>
M. C. MACKIN, M. D.....	<i>Fourth Assistant Physician</i>
CHAS. L. THOMAS.....	<i>Steward</i>
MRS. HANNAH MUNNINGS.....	<i>Matron</i>

Appropriation by the Twenty-fifth General Assembly:

For repairs and contingent fund.....	\$ 6,000
For improvement of grounds.....	500
For slaughter and cold storage house.....	3,500
Total.....	\$ 10,000

An additional institution for the care of insane was established and permanently located at Independence, Buchanan county, by an act of the Twelfth General Assembly. The building, a beautiful and commodious structure, was pushed rapidly to completion and soon taxed to its utmost by receipt of patients.

At the beginning of the biennial period, ending July, 1889, there were 396 male patients, and 370 female patients, making a total of 766.

There were admitted during this period 328 men, and 289 women, a total of 617 patients. By adding the number at the outset to the number received, we get the whole number treated during the biennial period, which was 1,383.

The average number of patients in the hospital was 800 for the first year, and 820 for the second year of the period.

During this time there were discharged 550 patients, of whom 211 recovered, 161 were improved, 29 were unimproved and 149 died.

The whole number of persons who have been treated in this hospital since it was opened on the 1st day of May, 1873, is 4,064, but on account of the readmission of 706 of these persons one or more times, the hospital records state that 5,014 cases have been received into this hospital up to the end of this period.

The prevailing age of patients at the time of admission is between 20 and 30, but as this State grows older, and as the confidence of the public increases, the number of patients who are over 70 years of age becomes greater.

COMMITTEE TO VISIT HOSPITALS FOR INSANE.

S. B. PHILLIPS.....Denver
 MRS. JULIA A. YOUNG.....Sioux City
 W. P. GIBSON.....Knoxville

MOVEMENT OF POPULATION IN THE STATE HOSPITALS FOR THE INSANE FOR THE BIENNIAL PERIOD.

FOR THE BIENNIAL PERIOD.	MT. PLEASANT HOSPITAL.			INDEPEND'CE HOSPITAL.			CLARINDA HOSPITAL.			Grand total.
	Males.	Females.	Total.	Males.	Females.	Total.	Males.	Females.	Total.	
Number patients June 30, 1893.	460	364	824	495	373	868	327	233	560	2,254
Admitted during the period...	417	303	720	443	304	747	243	148	391	1,853
Total No. treat'd during period	877	667	1,544	938	677	1,615	570	381	951	4,110
Discharged recovered.....	156	90	246	101	96	197	90	47	137	580
Discharged improved.....	108	62	170	173	97	270	60	48	108	548
Discharged unimproved.....	86	33	119	54	34	88	14	17	31	238
Discharged died.....	77	62	139	70	44	114	56	29	85	338
Discharged not insane.....										
Total discharged during period	427	247	674	398	271	669	220	141	361	1,704
Remaining July 1, 1895.....	450	420	870	540	406	946	350	240	590	2,406

HOSPITAL FOR INSANE AT CHEROKEE

For names of commissioners see page 6.

The commission has purchased 360 acres, on which to erect this new hospital, for \$11,500, and has engaged the Josselyn & Taylor Company, of Cedar Rapids, as architects.

IMPROVED STOCK BREEDERS' ASSOCIATION.

<i>President.</i> —C. W. NORTON.....	Wilton Junction
<i>Secretary and Treasurer.</i> —C. Murdock.....	Waterloo
<i>Vice-Presidents.</i> —O. H. Lyon.....	Rockford
J. P. Manatrey.....	Fairfield
John Cownie.....	South Amana
Richard Baker.....	Farley
Daniel Sheehan.....	Osage
C. F. Curtiss.....	Ames
W. W. Vaughn.....	Marion
J. R. Crawford.....	Newton
C. C. Norton.....	Corning
B. F. Elbert.....	Des Moines

The Improved Stock Breeders' Association has, as its name implies, for its object the improvement of Iowa live stock.

The association was organized in 1874, and has been in successful operation ever since. They make annual reports through their secretary, showing opinions and experience of prominent stock raisers throughout the state.

In view of the fact that Iowa is rapidly developing as a stock raising state—in several of the branches already standing at the head—the importance of this association is apparent.

INDUSTRIAL HOME FOR THE BLIND—KNOXVILLE.

M. C. GEBHARDT, *Superintendent*, Knoxville.

	TERMS EXPIRE.
<i>Trustees.</i> —J. H. Nichols, Des Moines, <i>President</i>	May, 1898
M. J. Kelley, Williamsburg, <i>Secretary</i>	May, 1902
J. B. Elliott, Knoxville, <i>Treasurer</i>	May, 1898
Robert Colbert, Cromwell.....	May, 1902
H. H. Stillwell, Waukon.....	May, 1900
Lorana Mattice, Vinton.....	May, 1900

Appropriation by the Twenty-fifth General Assembly:

For manufacturing fund.....	\$ 6,500
For salary and subsistence fund.....	12,000
For buildings and grounds.....	1,000

For additional machinery.....	\$ 500
For contingent fund.....	2,000
For orchards and replanting shade trees.....	100
Total	\$ 22,100

The Twenty-third General Assembly created and established the Industrial Home for Adult Blind residing in Iowa, and appropriated money for the purchase of suitable grounds and buildings.

The object of the institution is to provide a working home and means for the blind to earn and provide their own subsistence. Under the provisions of this act the governor appointed the above named board of commissioners for an official term of two years; they were vested with power to select a location and superintend the construction of the home.

Soon after the organization of the commission, Knoxville, Marion county, was selected as the place of location, and suitable buildings, with a capacity for 200 workers, were at once put under way and pressed to a conclusion, the building being completed and ready for the admission of eligible blind persons shortly after January 1, 1892.

Number inmates enrolled June 30, 1893.....	51
Admitted since July 1, 1893.....	18
Total enrollment	69
Voluntary withdrawals.....	12
Discharged and suspended.....	2
Away on temporary leave of absence.....	9
Died.....	2
Lowest number on the rolls any month of the period.....	25
Highest number.....	44

INDUSTRIAL SCHOOLS—ELDORA AND MITCHELLVILLE.

B. J. MILES, Eldora, *Superintendent Boys' Department.*

C. C. CORY, Mitchellville, *Superintendent Girls' Department.*

TERMS EXPIRE.

<i>Trustees.</i> —Henry Nauman, Burlington, <i>President</i>	May 1, 1902
J. M. Gilchrest, Marshalltown, <i>Secretary</i>	1900
W. J. Moir, Eldora, <i>Treasurer</i>	1898
Mrs. Marian Loomis, Clermont.....	1898
M. H. Davis, Mitchellville.....	1900

Appropriations by the Twenty-fifth General Assembly:

Girls' Department—

For greenhouse	\$ 600
For new bath and wash rooms.....	1,200
For contingent and repair fund.....	2,500
For chaplain's fund.....	300
For library and school books.....	100
For furnishings and furniture for all buildings.....	300
Total	\$ 5,000

Boys' Department—

For repair and contingent fund.....	\$ 4,500
For greenhouse	1,000
For chaplain's fund.....	400
For library and school books	150
Total	\$ 6,050

The children who are committed to the care of this school are not the hardened, irredeemable criminals, but those who are young in years—eight to sixteen—and whose natures are still susceptible to the influence of kindness, moral training and proper discipline; but these beneficent influences could never accomplish the desired results amid the environments of prisons and penitentiaries.

Our State has wisely taken these facts into consideration, and no less in self defense than in charity, has established these institutions as homes for our unfortunate youth, and has enjoined upon those who have the supervision of these schools the duty of having the boys and girls instructed in morality and such branches of useful knowledge as are adapted to their age and capacity and in some regular course of labor.

Number boys in school July 1, 1893.....	407
Number received from July 1, 1893, to June 30, 1895.....	238
Whole number in school for two years.....	645
Number released, paroled and otherwise passed out of the institution..	192
Number died.....	2
Number pardoned by governor.....	7
Whole number passed out of school.....	201
Increase for two years.....	37
Whole number in school June 30, 1895.....	444
Average age of boys received for two years.....	13.08

REAL PROPERTY.

760 acres of land.....	\$ 20,400.00	Steam heating and cooking apparatus.....	7,500.00
Main building.....	50,000 00	Shoe-shop and blacksmith shop.....	1,000.00
Five family buildings.....	50,000.00	Woodhouse.....	200.00
Hospital building.....	5,000.00	Garden house.....	1,200.00
Shop building.....	8,000.00	Poultry yard and two houses.....	600.00
Chapel.....	7,000 00	Sorghum factory, mill and house.....	300.00
Barn.....	8,000.00	Bathing apparatus.....	1,000.00
Water tower, tank, mains and fixtures.....	7,500.00		
Laundry.....	1,200 00		
Electric plant.....	4,000 00		
Band instruments.....	400 00		

Whole number girls received since opening of school.....	596
Number discharged or otherwise disposed of.....	451
Number remaining in institution June 30, 1895.....	145
Number committed during biennial term ending June 30, 1895.....	74
Number discharged during biennial term ending June 30, 1895.....	71

REAL PROPERTY.

160 acres of land.....	\$ 9,600 00	Hospital, laundry, water t'r.	\$13,000.00
Main building.....	15,000.00	Greenhouse.....	700.00
Family building No. 1.....	10,000.00	Woodhouse.....	750.00
Family building No. 2.....	12,000.00	Barn, cow stables, etc.....	2,500.00
Superintendent's residence	3,500.00	Electric plant.....	3,000 00
Steam heating apparatus...	6,000 00	Steam pump and building..	800.00

INSTITUTION FOR FEEBLE-MINDED CHILDREN—GLENWOOD.

F. M. POWELL, M. D., Glenwood, *Superintendent and Secretary*.
Trustees.—W. H. Hall, Osceola, *President*..... May 1, 1898
 J. E. Wickham, Glenwood, *Treasurer*..... May 1, 1900
 E. R. Moore, Anamosa..... May 1, 1902

This institution was established by the Sixteenth General Assembly and located at Glenwood, twenty miles south of Council Bluffs. The purposes or objects of the institution are to provide special methods of training for that class of children deficient in mind, or marked with such peculiarities as to deprive them of the benefits and privileges provided for children with normal faculties.

The object is to make each child as nearly self-supporting as practicable, and to approach as near as possible the movements or

actions of normal people. It further aims to provide a home for those who are not susceptible of mental culture, relying wholly upon others to supply their simple wants. Although children in this department are classified as non-improvables and possess a low degree of mentality, facilities are provided for such training as may tend to correct improper habits and develop an interest in their own welfare.

In the school department, lessons are imparted in the simple elements of instruction taught in common schools, as well as in industries suited to their capacities. Girls learn plain and fancy sewing and household work, while the boys are detailed to work on the farm or in the garden, in the shoeshop, broomshop or carpenter shop, and to assist in the various departments of the institution. The school year begins September 1st, and closes the last of June. While July and August are considered vacation months, about four-fifths of the children remain during the summer, occupying their time at such work as may be assigned them or in such recreations as may be available. Beautiful groves of timber surround the institution, where much of their time is spent in suitable weather.

The law provides for the admission of children between the ages of five and eighteen. Children may be admitted at any time during the year. By request, a blank application for admission will be mailed to any address, which may be filled and signed by the parent, guardian or county board of supervisors, and returned to the superintendent, who by direction of the board of trustees, passes upon the eligibility of the applicant and notifies the correspondent accordingly.

After admission they may be dismissed at the discretion of the board of trustees, or if there are good reasons why they should do so, they may remain permanently. Each child admitted should be provided with not less than three changes of clothing. If the applicant be of unfortunate or untidy habits an additional number of garments should be added to the list. After becoming an inmate of the institution clothing may be furnished by the superintendent and the bill sent to the parents or to the county auditor of the county from which the child came. The county commissioners may collect said bills if parents are able to pay them. By special request, bills may be sent direct to parents, who may remit to the institution. Statements are sent quarterly to counties and parents.

The State bears all expenses except for clothing and transportation. Persons bringing children to the institution should avoid arriving on Saturday or Sunday. Our limited accommodations and exacting duties render long visits undesirable. By recent action of the Board we are not at liberty to entertain visitors over night. If money, cakes or sweetmeats are given at all, it should be to the matron, who will attend to their proper distribution.

A brief report of the physical and mental condition of inmates will be sent to relatives every month. Letters of special inquiry will be replied to at any time.

The institution is open to visitors every day except Saturdays and Sundays, more particularly from 2 to 4 o'clock P. M. One of our officers will accompany you through the apartments and explain the character and objects of the school.

All communications should be addressed to the superintendent.

IOWA STATE TEACHERS' ASSOCIATION.

<i>President</i> —William Wilcox	Des Moines
<i>Vice-Presidents.</i> —H. W. Sawyer	Council Bluffs
Bessie Larsen	Emmetsburg
Emma J. Fordyce	Cedar Rapids
<i>Secretary.</i> —W. F. Craiger	Iowa City
<i>Treasurer</i> —G. W. Samson	Cedar Falls
<i>Executive Committee.</i> —A. W. Stuart, <i>Chairman</i>	Ottumwa
F. J. Sessions	Waterloo
H. G. Lamson	Atlantic
William Wilcox, <i>ex-officio</i>	Des Moines

The objects of this association are mutual benefit of its members educationally, and the improvement of the schools of Iowa.

Any person engaged as teacher, or as state, county or city superintendent of schools, may become an active member by paying a fee of \$1, and having his or her name enrolled, and may continue a member by the payment of an annual fee of \$1.

The Executive Council is composed of the Superintendent of Public Instruction, who shall be *ex-officio* member and chairman; also six members elected by the association; six members by the County Superintendents and Normal Department; six members by

the Elementary and Graded Department; six members by the College and University Department; six members by the Department of Secondary Instruction; six members by the Department of Penmanship and Drawing. The Educational Council shall have power to elect six members and to fill all vacancies.

The association holds annual meetings during the holiday week following Christmas. At the meeting of 1895 over 1,000 teachers were enrolled. Fifteen hundred copies of proceedings are published by the state and distributed to the members and interested parties.

NORMAL SCHOOL—CEDAR FALLS.

HOMER H. SEERLEY, A. M., Cedar Falls, *President*.

A. GRUNDY, Cedar Falls, *Secretary*.

H. N. SILLIMAN, Cedar Falls, *Treasurer*.

Board of Directors—

HON. HENRY SABIN, Superintendent of Public Instruction,
ex-officio President.

W. A. Doran, Monticello.....	June 1, 1902
Geo. H. Mullen, Washington.....	1902
J. W. Jarnagin, Montezuma.....	1898
W. W. Montgomery, Red Oak.....	1898
E. Townsend, Cedar Falls.....	1900
I. J. McDuffie, LeMars.....	1900

Appropriation by the Twenty-fifth General Assembly:

For librarian.....	\$ 1,000
For library and apparatus.....	3,000
For military instruction.....	1,000
For teachers' fund (additional for two years).....	10,000
For repairs and contingent fund (additional for two years).....	5,000

Total.....	\$ 20,000
For a new building.....	30,000

Historical.—The State Normal School was established by the Sixteenth General Assembly, for the special training of teachers for the common schools of the State. It was organized by the Board of Directors June 7, 1876, and was opened for the reception of students September 6, 1876. The first year (1876 1877) there

were enrolled 155 students, and in the last year (1890-1891) there were enrolled 746.

Course of Study.—1. The scientific course of four years, containing all the subjects required by statute for State diplomas (life certificates). The degree of Bachelor of Science is conferred upon all that complete this course.

2. The didactic course of three years, containing all the branches required by statute for State certificates. The degree conferred for completing this course is Bachelor of Didactics.

3. The supplementary course for high school graduates. This course of study duly recognizes the work done by the public high schools, and adds just such work as is necessary to make a well qualified public school teacher. The completion of this course secures the degree of Bachelor of Science or Bachelor of Didactics, according to the grade of scholarship attained by the student.

4. The professional course for college graduates, giving them special opportunities to pursue studies in professional subjects. After one year's satisfactory study under the direction of the faculty the degree of Bachelor of Science is received.

Admission.—1. Age—At least 16 years.

2. Scholarship—Fair knowledge of the common school branches.

3. Intention—Free instruction is granted by statute to all who declare their purpose of becoming students is to prepare to teach in the public schools of the State.

Expenses.—A contingent fee of not more than \$1 a month is required by statute. For convenience this is divided as follows, into term fees: Fall term, \$4; winter and spring term, each, \$3.

Province of the School.—This school is in no respect a duplicate of the other educational institutions of the State. It adheres strictly to the province assigned at its founding—that of preparing professional teachers for public schools. To attain this object, its courses of study are arranged and provided to meet the wants of all kinds of teachers found in country and city schools. Its faculty is selected with the same purpose in view, so that each one may be a specialist in his department, and all may be thoroughly familiar with the needs of the public school teacher. It sends out annually into the schools over 300 teachers, who are fitted through its agency to do skillful professional work for the improvement and development of public education.

PENITENTIARY AT ANAMOSA.

P. W. MADDEN, Clay county.....	Warden
GEORGE ANDREW.....	Deputy Warden
C. J. MADDEN.....	Assistant Deputy Warden
T. E. PATTERSON.....	Clerk
REV. J. M. CROCKER.....	Chaplain
J. FRANK BARNES.....	Master Mechanic and Architect
MRS. JENNIE A POWERS.....	Matron
J. H. ENGLISH.....	Engineer and Electrician
L. J. ADAIR, M. D.....	Physician
J. N. GALE.....	Hospital Steward
E. M. COWEN.....	Turnkey

Appropriation by the Twenty-fifth General Assembly:

For steel beams, cast columns, plates, window and door gratings, derrick and scaffold timbers, guy wires, ropes and lime.....	\$ 16,415
Freight on stone from quarries.....	2,700
Tool steel for blacksmith work.....	200
Contingent and repairs, cell roofs, etc.....	5,400
Warden's house fund.....	200
Transportation of discharged convicts.....	600
Foreman's salary for two years.....	12,150
Total.....	\$ 37,665

The "additional penitentiary" was commenced in 1872, and has been built mainly by convict labor. It is a fine structure, containing several large workshops, warden's house, dining room, kitchen, laundry, etc. The department for criminal insane is a special feature of this prison, and has been open for reception of inmates for about five and one-half years, and at present contains quite a number of that class of convicts.

This institution has a well appointed and equipped department for female prisoners.

Religious services are held regularly each Sabbath in the prison chapel. The illiterate are taught spelling, reading, writing and arithmetic, so that none have gone out during the past two years who could not read and write fairly well. Sunday school is conducted each Sabbath afternoon.

The prison library numbers about 3,300 volumes. It embraces religious, historical, scientific, humorous and fiction. Over 2,000 volumes are given out per month; this in addition to 2,000 papers per month.

PENITENTIARY AT FORT MADISON.

N. N. JONES, Cass county, 1894.....	Warden
J. R. JONES	Deputy Warden
B. A. GREEN.....	Clerk
REV. W. C. GUNN.....	Chaplain
J. W. PHILPOTT.....	Physician
R. A. SCOVEL	Hospital Steward
J. N. JONES.....	Turnkey

Appropriation by the Twenty-fifth General Assembly:

For transportation of discharged convicts.....	\$ 3,500
For contingent, repairs and ventilating cell room.....	5,500
For warden's house fund.....	500
Total	\$ 9,500

The main building and warden's house of this prison were completed late in 1841.

Labor of the convicts is let out to contractors, who pay the state a stipulated sum for services rendered, the state furnishing shops and necessary supervision in preserving order. Huiskamp Bros., the Iowa Farming Tool company and the Fort Madison Chair company being the present contractors

The prison has an excellent day school, under the direction of the chaplain; also a fine library of 7,000 volumes; a number of newspapers and magazines are sent by their publishers to the prison.

Religious services are held regularly. Night school is regularly maintained. There are 6,543 volumes in the library, including biography, fiction, language, science, travel, etc.

Number of sane convicts in Iowa penitentiaries as shown by the official reports:

MONTH.	1886.	1887.	1888.	1889	1890.	1891.	1892.	1893.	1894.	1895.
January	706	684	648	585	604	604	692	677	818	944
February	716	677	642	571	595	611	676	678	831	912
March	725	706	638	574	308	631	671	688	840	949
April	720	698	618	590	582	639	664	703	848	947
May	723	703	618	584	583	644	664	664	819	955
June	711	689	610	594	594	659	645	752	846	966
July	717	673	589	574	593	647	664	751	870	949
August	688	650	564	503	577	646	659	753	840	928
September	656	622	537	543	554	597	622	714	809	893
October	651	622	532	543	572	646	624	725	813	918
November	674	648	577	578	589	610	652	792	906	975
December	666	638	588	599	603	663	662	806	898	999
Total	8,353	8,010	7,161	6,898	7,059	7,572	7,912	8,784	10,168	11,362

SCHOOL FOR THE DEAF—COUNCIL BLUFFS.

Superintendent.—HENRY W. ROTHERT, Council Bluffs.

Principal.—G. L. WYCKOFF, Council Bluffs.

TERMS EXPIRE.

Trustees.—John Beatty, *President*, Nevada May 1, 1902

A. T. Flickinger, *Treasurer*, Council Bluffs... May 1, 1898

W. A. DeLashmutt, Mt. Ayr..... May 1, 1900

Secretary of Board.—Henry W. Rothert.

Appropriation by the Twenty-fifth General Assembly:

For library.....	\$ 200
For iron shutters and doors and new roof on schoolhouse..	1,000
For repair fund.....	2,000
For bakery, oven, cooking school and gymnasium.....	7,000
For a cold storage building.....	2,000
For fire hose, pipes and boiler covering.....	400
For electric light.....	1,000
For bed-room furniture and bedding.....	500
Total.....	\$14,100

The Iowa Institution for the Deaf is located half a mile from the city limits of Council Bluffs, and is free from the many temptations to which the pupils would be exposed in a city. A healthier location would be hard to find. This institution is free to all too deaf or dumb to be educated in the common schools, who are between the ages of 9 and 25, sound in mind and free from

immoral habits and from contagious and offensive diseases. No charge for board nor tuition. It is a duty that parents owe to their children to give them an education and if true to those with their faculties, still more is it true in the case of the deaf, who need to be instructed in order even to communicate with their fellow men, and to have some safeguard against the schemes of designing persons. The education offered by the institution is free, and no parent ought to stand in the way of any mute child obtaining what is his by right, through unwillingness to part with the child or desire for his labor.

The session of the school begins the second Wednesday in September and continues until the second Wednesday in June. Pupils should come promptly at the beginning and remain until the end of the session.

Pupils should be furnished by their friends with sufficient clothing, but legislative provision has been made to clothe those too poor to supply themselves.

The Institution—The buildings of the institution are heated by steam and lighted by electricity; furnished with fire-plugs and hose on every floor, and the latest improved fire-escapes, reaching from the roof to the ground, are fixed on either end and the rear of the main building. A watchman is on duty all hours of the night and every precaution is taken to guard against fire, so that no anxiety need be felt on that score. A competent corps of instructors of long and successful experience is employed in every department. The older pupils are instructed in such trades as are taught in the institution. The time of the pupils is considered as belonging to the institution, and no compensation is expected by them or their friends. The trades taught are printing, shoemaking, carpentering, dressmaking, farming and gardening, drawing and painting, light household work, plain sewing and knitting are also taught. Shoemaking is taught by an instructor capable of doing all kinds of work in that line.

The name was changed by the Twenty-fourth General Assembly to Iowa School for the Deaf.

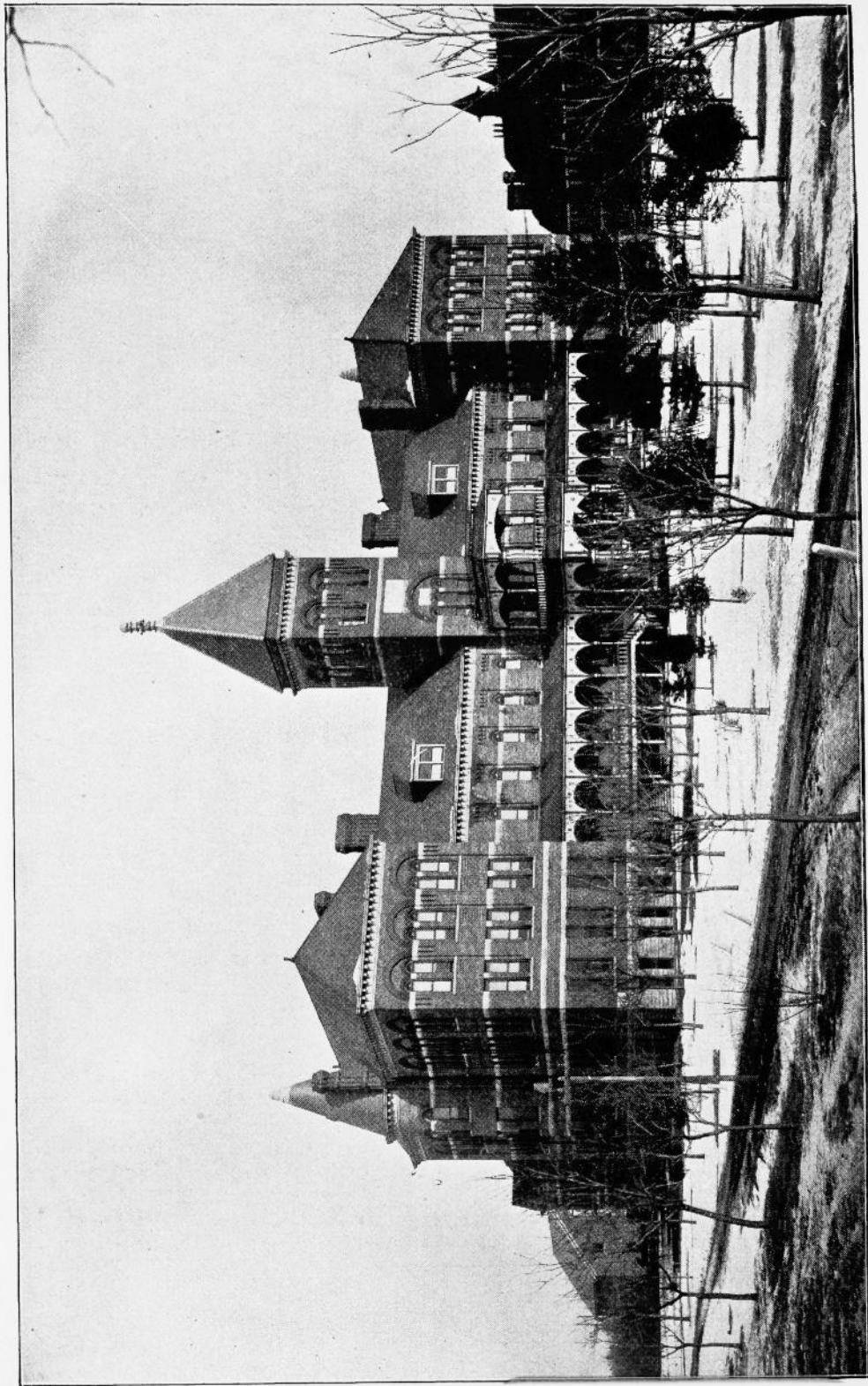

IOWA SOLDIERS' HOME, MARSHALLTOWN.

SOLDIERS HOME—MARSHALLTOWN.

J. R. RATEKIN, *Commandant*.
 B. F. WARFEL, *Adjutant*.
 CHAS. L. LONGLEY, *Quartermaster*.
 H. P. DUFFIELD, *Surgeon*.
 MRS. M. A. READ, *Matron*.
 H. B. McCLURE, *Chief Engineer*.

BOARD OF COMMISSIONERS.

	TERMS EXPIRE.
S. B. EVANS, Ottumwa, <i>Chairman</i>	1898
J. J. RUSSELL, Jefferson, <i>Secretary</i>	1896
A. T. BIRCHARD, Marshalltown, <i>Treasurer</i>	1900
C. L. DAVIDSON, Hull.....	1900
*L. B. RAYMOND, Hampton.....	1896
JNO. W. MORTON, Washington.....	1898

Commissioners of the Iowa Soldiers Home are appointed by the Governor, with the consent of the Senate.

Appropriation by the Twenty-fifth General Assembly:

For salary and wages for two years (additional).....	\$ 4,800
For improvement of grounds.....	500
For fire escapes, new floors, sewer, bake ovens, etc.....	5,775
For refrigerator.....	800
For building a dormitory for nurses and wives of soldiers.....	3,000
Total	\$ 14,875
By Twenty-fourth General Assembly (unused).....	5,000

This institution was created by the Twenty-first General Assembly, and the main building was completed and opened with appropriate ceremony November 30, 1887. Since that time other improvements have from time to time been added. The hospital is 131 feet in length, 60 feet wide, with two stories above the basement, with spacious verandas and balconies. On the first floor are the surgeon's rooms, dispensary, reception room and matron's room and seven dormitories and dining room, 18x42 feet, in the rear of which is a kitchen 20x30 feet. On the second floor there are eight wards and dormitories. The water closets and baths for each floor are in a tower 18x25 feet, reached by a well ventilated vestibule. Great care was taken to secure good ventilation and to have the

*To fill vacancy.

building erected upon the most approved plans for buildings of this character. It is a worthy monument of the gratitude of the State to those broken and feeble persons for whom it was erected.

During the past biennial period \$8,000 was used in the constructing of a two-story brick building, in which there are fourteen sleeping rooms, a dining room, parlor, reception room, and two bath rooms. It affords accommodations for about twenty-eight women. The attic is unplastered. The cost of subsistence on the table from June 30, 1890, to June 30, 1895, averaged about 17.14 cents per ration.

The average number of members on the rolls each year, ending June 30th, is as follows:

For 1888.....	140
For 1889.....	258
For 1890.....	349
For 1891.....	432
For 1892.....	426
For 1893 (including four women).....	376
For 1894 (including seven women).....	404
For 1895 (including twelve women).....	516

Persons who have property or means for their support, or who draw a pension sufficient therefor, will not be admitted to the Home, and if, after admission, an inmate of the Home shall receive a pension, or other means sufficient for his support, or shall recover his health so as to enable him to support himself, he will be discharged from the Home

Many of those honorably discharged were men with families who have received pensions and prefer to return home.

SOLDIERS' ORPHANS' HOME—DAVENPORT.

M. T. GASS, *Superintendent*, Davenport.

TERMS EXPIRE.

<i>Trustees</i> .—A. P. DOE, <i>President</i> , Davenport.....	1898
Mrs. M. J. Ketcham, <i>Secretary</i> , Mt. Pleasant.....	1902
J. G. Brown, <i>Treasurer</i> , Marshalltown.....	1900

Appropriation by the Twenty-fifth General Assembly:

For additional land.....	\$ 800
For remodeling and repairing cottages.....	3,500

For industrial building	\$ 3,000
For furniture	500
For contingent and repair fund	3,000
For library	300
For complete heating apparatus	2,000
For completing electric light plant	1,500
Total	\$ 14,600

This institution was opened for the reception of children July 13, 1864. The Eleventh General Assembly assumed control of the institution, providing a special fund for its maintenance, and otherwise providing for its management and permanent location at Davenport.

The trustees are elected by the general assembly, in joint convention, at each regular session, and hold office for two years.

There is in connection with this institution a school building, pleasant, commodious and well lighted, and it is the policy of the board to have the course of instruction of the highest standard. A kindergarten is operated in connection for the very young pupils.

A library of over 800 volumes of well-selected juvenile literature is a source of pleasure and profitable entertainment to the children, as from necessity the pastimes and pleasures of the children are otherwise somewhat circumscribed; we feel that they should be well supplied with good books and reading matter of suitable character for their improvement and enjoyment.

It is the aim to provide the children with plenty of good comfortable clothing, and to have them taught to take good care of the same. Their clothing is all manufactured at the home, the large girls assisting in its manufacture. The table is supplied with a good variety of plain, wholesome food, and a reasonable amount of luxuries, and when the funds of the different appropriations fail the support fund has to make up the deficiency, which necessarily causes a reduction of the luxuries from the table that are so much enjoyed by the children.

During this biennial period 251 children have been received. Of these 101 were girls, and 150 were boys. Two hundred and one have been dismissed to friends who have become able to receive them, or to carefully selected homes where they will continue to receive such care and training as will fit them for meeting successfully the stern realities of life.

STATE UNIVERSITY—IOWA CITY.

CHARLES A. SCHAEFFER, A. M., Ph. D., Iowa City, *President*.

W. J. HADDOCK, Iowa City, *Secretary*.

LOVELL SWISHER, Iowa City, *Treasurer*.

Board of Regents.—His excellency, the governor, *ex-officio President*. The superintendent of public instruction, *ex-officio*.

	TERMS EXPIRE.
<i>First District</i> .—J. W. Garner, Columbus Junction.....	May 1, 1900
<i>Second District</i> .—Frank W. Mahin, Clinton	1900
<i>Third District</i> .—C. E. Pickett, Waterloo.....	1902
<i>Fourth District</i> .—Alonzo Abernethy, Osage.....	1902
<i>Fifth District</i> .—W. R. Moninger, Galvin.....	1898
<i>Sixth District</i> .—A. W. Swalm, Oskaloosa.....	1900
<i>Seventh District</i> .—J. D. McCleary, Indianola.....	1900
<i>Eighth District</i> .—C. A. Stanton, Centerville.....	1898
<i>Ninth District</i> .—Shirley Gilliland, Glenwood.....	1898
<i>Tenth District</i> .—Harvey Ingham, Algona.....	1902
<i>Eleventh District</i> .—P. K. Holbrook, Onawa.....	1902

Appropriation by the Twenty-fifth General Assembly:

For general support (\$25,000 annually).....	\$ 50,000
For dental department building and equipment.....	25,000
For homeopathic hospital building.....	15,000
For dental department, infirmary and laboratory.....	500
For general library.....	4,000
For law library.....	1,000
For physical laboratory.....	1,500
For engineering equipment.....	500
For botany.....	1,000
For zoology.....	1,000
For geology.....	1,000
For chemistry.....	1,000
For pharmacy.....	1,000
For histology.....	500
For pathology and bacteriology.....	1,000
For repair and contingent fund.....	11,000
Total.....	\$115,000

In July, 1840, congress passed an act providing for the setting apart of 45,928 acres within the Territory of Iowa, for the use and

support of a university whenever the Territory should become a State. By the adoption of the Constitution the people of the State accepted this grant of land and the policy was reaffirmed in the amended Constitution of 1857. At the first session of the General Assembly of the State, February 25, 1847, an act was passed locating and establishing the State University. By this act the public buildings in Iowa City were granted for the use of said University. The State, however, reserved the right to use such portion of the buildings as it needed until other quarters could be provided. Although the seat of government was removed to Des Moines in 1857, the United States District Court still retained the use of a portion of the old Capitol building, and it was not until 1860 that the University came into complete possession.

Up to 1860 the existence of the University was more formal than real. Regular meetings of the Board of Trustees were held, but owing to the inadequacy of the fund to sustain the institution, and the use by the State for other purposes of the premises designed for it, a very little of the real work expected of the University was accomplished.

The first session was opened in the Mechanics' Academy in Iowa City, in March, 1855. At that time there were established a Preparatory, a Normal and a Collegiate Department, but almost the entire work was done in the first two. After three years, namely, in June, 1858, all departments were closed with the exception of the Normal Department, and remained so until September, 1860, when the two that had been suspended were again put in operation. Since that time the University has continued its regular sessions without interruption.

The early catalogues of the University show that it was in its first few years practically an academy, and that although a collegiate department was established the instruction in that department was about on a par with that given at the present time in the high schools and academies of the state. For the first few years five-sixths or more of the students were enrolled in the Preparatory Department or were pursuing studies of like grade in the Normal. Even in the Collegiate Department the range of instruction and the facilities for work were extremely limited. But since those days the institution has grown and has become a University in fact as well as in name. The several professional departments have been added, thereby furnishing the youth of the state with

ample opportunity for obtaining instruction in law, in medicine, in dentistry, and in pharmacy. These several departments were added to the University as follows:

The Law Department in 1868, the Medical Department in 1870, the Homeopathic Medical Department in 1877, the Dental Department in 1882, and the Pharmacy Department in 1885.

The government of the University is committed to the charge of a Board of Regents, consisting of the governor of the state, and the superintendent of public instruction, *ex-officio*, and one member from each congressional district who are elected by the general assembly to serve six years.

The Collegiate Department embraces four courses of study: Classical, Philosophical, Scientific and Engineering. Four years are required to graduate in either one of these courses, and on completion the appropriate Bachelor's degree is granted.

In the Law Department the course of study extends through two years, and on completion thereof the graduate is given the degree LL. B., and admitted to practice before the state and United States courts.

The Medical Department and the Homeopathic Medical Department require the student to pursue his studies during a four years' course of six months each, and on completion of such course the degree M. D. is granted.

The Dental Department requires three years of six months each, to complete the course and obtain the degree D. D. S. It is contemplated to require a full three years' course, at an early date.

The course in Pharmacy extends through two years of six months each, and the degree Ph. G., is granted on its completion.

Professors and assistants, 98; students in all departments, 1,250. Library contains 40,100 volumes.



THE TWENTY-SIXTH GENERAL ASSEMBLY.

SENATE.

District.	NAME.	P. O. ADDRESS.	COUNTIES IN DISTRICT.
26	Alexander, J. S.	Marion	Linn.
5	Allyn, G. S.	Mount Ayr....	Decatur, Union, Ringgold.
2	Bell, Thomas	Fairfield	Jefferson, Van Buren.
11	Berry, W. H.	Indianola.....	Clarke, Warren.
14	Blanchard, L. C. ...	Oskaloosa	Mahaska.
35	<i>Bonson, Robert</i> † ..	Dubuque	Dubuque.
4	Byers, H. L.	Lucas	Lucas, Wayne.
28	Carney, J. L.	Marshalltown	Marshall.
20	Carpenter, C. A. *	Columbus Jcn.	Louisa, Muscatine.
8	Carroll, B. F.	Bloomfield ...	Davis, Appanoose.
30	Cheshire, Thos. A. *	Des Moines....	Polk.
89	Craig, George M. ...	Allison	Butler, Bremer.
1	<i>Downey, John</i> *....	Charleston	Lee.
15	Druet, Samuel	Marysville	Marion, Monroe.
7	Eaton, William* ...	Sidney	Page, Fremont.
22	Ellis, L. A.*.....	Clinton.....	Clinton.
24	Ellison, F. O.	Anamosa	Cedar, Jones.
31	Ericson, C. J. A. ...	Boone	Boone, Story.
36	<i>Everall, John</i>	Farmersburg ..	Clayton.
47	Funk, A. B.	Spirit Lake....	Clay, Dickinson, Emmet, Kossuth, Palo Alto.
48	Garst, Warran * ...	Coon Rapids....	Carroll, Greene, Sac.
41	Gilbertson, G. S. ...	Forest City....	Mitchell, Win'b'go, Worth
29	Garrell, J. R. * ...	Newton	Jasper.
9	<i>Harper, T. G.*</i>	Burlington	Des Moines.
43	Harriman, W. F. ...	Hampton.....	Cerro Gordo, Hancock, Franklin.
27	Healy, Thos. D.	Fort Dodge....	Calhoun, Webster.
50	Henderson, G. W.* ..	Rolfe.....	Buena Vista, Humboldt, Pocahontas.
21	<i>Hipwell, C. G.*</i>	Davenport....	Scott.
46	Hobart, A. C.	Cherokee.....	Cherokee, Ida, Plymouth.

SENATE—CONTINUED.

District.	NAME.	P. O. ADDRESS.	COUNTIES IN DISTRICT.
49	Hospers, Henry	Orange City	Lyon, Osceola, Sioux, O'Brien.
17	Hotchkiss, A. C.	Adel	Audubon, Dallas, Guthrie.
23	Hurst, A.	Maquoketa	Jackson.
8	Junkin, J. M.	Red Oak	Mills, Montgomery.
16	Kilburn, L. M.	Fontanelle	Adair, Madison.
34	Lehfeldt, R.*	Denison	Crawfo'd, Harri'n, Monona
32	Lothrop, J. S.	Sioux City	Woodbury.
6	Mitchell, W. O.	Corning	Adams, Taylor.
10	Palmer, D. J.*	Washington	Henry, Washington.
45	Penrose, E. G.*	Tama	Benton, Tama.
44	Perrin, W. B.*	Nashua	Chickasaw, Floyd.
18	Phelps, Julian*	Atlantic	Cass, Shelby.
19	Pusey, N. M.	Council Bluffs	Pottawattamie.
25	Ranck, C. S.	Iowa City	Iowa, Johnson.
12	Riggen, J. A.*	What Cheer	Keokuk, Poweshiek.
37	Rowen, John E.*	Clarion	Hamilton, Hardin, Wright
38	Sargent, E. M. †	Grundy Center	Black Hawk, Grundy.
40	Trewin, J. H.	Lansing	Allamakee, Fayette
42	Upton, C. C.*	Cresco	Howard, Winneshiek.
13	Waterman, H. L.*	Ottumwa	Wapello.
33	Young, D. H.	Manchester	Buchanan, Delaware.

*Elected to full term in 1893. (Hold overs.)

†Elected in 1895 to fill vacancy.

Republicans in Roman, 43; Democrats in *Italic*, 7.

HOUSE OF REPRESENTATIVES.

District.	NAME.	P. O. ADDRESS.	COUNTIES IN DISTRICT.
2	Allen, W. S.	Birmingham	Van Buren.
79	Bailey, C. F.	Ireton	Sioux.
43	Baker, Geo. T.	Davenport	Scott.
23	Bell, W. B.	Washington	Washington.
84	Bird, J. W.	Rockford	Cerro Gordo.
87	Bowen, D. H.	Waukon	Allamakee.
80	Brady, E. M.	Sanborn	Lyon, O'Brien.
19	Brighton, H. H.	Fairfield	Jefferson.

HOUSE OF REPRESENTATIVES—CONTINUED.

District.	NAME.	P. O. ADDRESS.	COUNTIES IN DISTRICT.
63	Brinton, M. H.	Ellsworth	Hamilton.
33	Byers, H. W.	Harlan	Shelby.
41	<i>Byington, O. A.</i>	Iowa City	Johnson.
58	Chapman, W. B. ...	Correct'ville	Woodbury.
13	Clark, J. M.	Prescott	Adams.
51	Classen, J. B.	Marshalltown	Marshall.
12	Cook, R. E.	Red Oak	Montgomery.
82	Cornwall, W. W. ...	Spencer	Clay, Palo Alto.
18	Crow, W. G.	Eldon	Wapello.
30	Davis, M. J.	Lewis	Cass.
37	Doubleday, O. E. ...	Elkhart	Polk.
37	Dowell, C. C.	Des Moines ...	Polk.
60	Early, C. L.	Sac City	Sac.
34	Edwards, A. H.	Audubon	Audubon.
5	Evans, H. K.	Corydon	Wayne.
76	Finch, Parley	Humboldt	Humboldt, Pocahontas.
86	<i>Frazee, John</i>	Chickasaw	Chickasaw.
9	Frink, O. H.	Clarinda	Page.
64	Funk, J. H.	Iowa Falls	Hardin.
25	Garner, J. A.	New Sharon ..	Mahaska.
53	Good, J. L.	Pilot Mound ..	Boone.
67	Griswold, H. J.	Winthrop	Buchanan.
56	Grote, J. F.	West Side	Crawford.
6	Gurley, Z. H.	Lamoni	Decatur.
91	Haugen, G. N.	Northwood	Worth, Winnebago.
66	Hauger, W. E.	LaPorte City ..	Black Hawk.
1	<i>Hazen, J. B.</i>	West Point	Lee.
26	Hendershot, I. B. ...	Otley	Marion.
44	<i>Hinkhouse, R. W.</i> ...	Wilton Juctn. ...	Cedar.
75	Hinman, S. N.	Belmond	Hancock, Wright.
21	<i>Hunt, William B.</i> ...	Burlington	Des Moines.
16	Huntley, L. S.	Chariton	Lucas.
50	<i>Jacks n, A. E.</i>	Tama	Tama.
55	<i>Jay, John T.</i>	Manning	Carroll.
62	Johnson, Jonas P. ...	Gowrie	Webster.
74	Johnston, C. F.	Sheffield	Franklin.
88	Klemme, W. H.	Ridgeway	Winneshiiek.
73	Ladd, W. G.	Clarksville	Butler.
46	<i>Lambert, Thomas.</i> ...	Sabula	Jack.on.
14	Lauder, J. W.	Afton	Union.
61	Lavender, J. F.	Rockwell City ...	Calhoun.
47	Loomis, A. M.	Wyoming	Jones.

HOUSE OF REPRESENTATIVES—CONTINUED.

District.	NAME.	P. O. ADDRESS.	COUNTIES IN DISTRICT.
89	<i>Lowry, J. J.</i>	Cresco	Howard.
3	McAchrán, W. H.	Bloomfield	Davis.
21	McArthur, W. C.	Burlington	Des Moines.
48	McClelland, F.	Cedar Rapids	Linn.
35	McDonald, M	Bayard	Guthrie.
40	<i>McDowell, J. P.</i>	Foote	Iowa.
58	McNulty, Francis	Sioux City	Woodbury.
49	McQuin, B. M.	Norway	Benton.
78	<i>Manahan, F. B.</i>	Le Mars	Plymouth.
43	<i>Marti, Chris.</i>	Long Grove	Scott.
29	Martin, W. B.	Greenfield	Adair.
83	Mayne, S.	Bancroft	Kossuth.
45	<i>Merrell, N. A.</i>	De Witt	Clinton.
68	Merriam, Frank F.	Hopkinton	Delaware.
77	Miller, D. C.	Newell	Buena Vista.
59	Miller, Wireman	Marcus	Cherokee.
27	Miller, J. H.	Palmyra	Warren.
65	Morrison, J. D.	Reinbeck	Grundy.
24	Morrison, John	Hedrick	Keokuk.
20	Mullin, W.	Winfield	Henry.
48	Nieter, H. J.	Walker	Linn.
69	<i>Nolan, Thomas F.</i>	Ballyclough	Dubuque.
11	Parker, John	Silver City	Mills.
36	Perrott, E. G.	Perry	Dallas.
4	<i>Porter, C. R.</i>	Centerville	Appanoose.
31	Potter, L. F.	Oakland	Pottawattamie.
1	<i>Power, J. T. P.</i>	Keokuk	Lee.
7	Prentis, P. L.	Delphos	Ringgold.
31	Putnam, G. M.	Carson	Pottawattamie.
39	Ray, W. G.	Grinnell	Poweshiek.
52	Reed, J. F.	Nevada	Story.
17	Scott, D. H.	Albia	Monroe.
54	Smith, P. A.	Scranton	Greene.
85	Spaulding, E. C.	Marble Rock	Floyd
90	St John, R. T.	Riceville	Mitchell.
70	<i>Sullivan, T. J.</i>	McGregor	Clayton.
15	Temple, M. L.	Osceola	Clarke.
71	Thompson, J. A.	Arlington	Fayette.
72	Tibbitts, O O	Sumner	Bremer.
8	Van Houten, G. H.	Lenox	Taylor.
69	<i>Voelker, C. A.</i>	Dubuque	Dubuque.
42	Watters, H. B.	Atalissa	Muscataine.
22	Weaver, H. O.	Wapello	Louisa.

HOUSE OF REPRESENTATIVES—CONTINUED.

District.	NAME.	P. O. ADDRESS	COUNTIES IN DISTRICT.
38	Wells, N. A.	Newton	Jasper.
32	<i>Wheeler, J. R.</i>	Dunlap	Harrison.
81	Whelan, M. K.	Estherville...	Dickinson, Emmet, Osceo.
57	Whittier, Lyman..	Whiting	Monona, Ida.
10	Williams, S.	Percival	Fremont.
45	<i>Wilson, J. L.</i>	Almont	Clinton.
28	Wood, A. L.	Winterset....	Madison.

Republicans in Roman, 79; Democrats in *Italic*, 21. Total, 100.

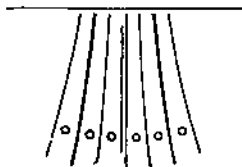

LIST OF COUNTY

COUNTY.	AUDITOR.	CLERK OF COURTS.	TREASURER.
Adair.....	L. B. Davis.....	Seth W. Mount.....	J. S. Hulbert.....
Adams.....	G. W. Iden.....	W. S. Lyons.....	P. H. Bevins.....
Allamakee.....	H. L. Johnson.....	W. O. Bock.....	Geo. J. Helming...
Appanoose.....	Julius T. Connor..	D. R. Guernsey.....	N. M. Scott.....
Audubon.....	J. E. McGuire.....	J. F. Garnett.....	L. D. Phelps.....
Benton.....	H. H. Buck.....	John Lorenz, Jr....	J. G. Mallory.....
Black Hawk.....	B. J. Rodamar.....	H. D. Willtams.....	F. M. Shoemaker..
Boone.....	M. D. McGregor.....	S. L. Spurrier.....	W. D. Moore.....
Bremer.....	W. Weiditschka..	Theo. Pockels.....	H. B. Miller.....
Buchanan.....	H. F. Gill.....	A. M. Shellito.....	James A. Poor.....
Buena Vista.....	J. H. LaGrange.....	S. C. Bradford.....	Geo. W. Austin.....
Butler.....	Geo. W. Conn.....	W. C. Thompson, Jr.	Levi Baker.....
Calhoun.....	N. R. Hutchinson..	Geo. B. Brown.....	Wm. N. Brown.....
Carroll.....	W. P. Hombach.....	W. H. Mohr.....	Ubbo Albertsen...
Cass.....	Jas. Greene.....	Ambrose Pellett..	T. W. Brown.....
Cedar.....	Geo. W. Shaffer...	J. C. Ferguson.....	Harm Piatt.....
Cerro Gordo.....	J. J. Long.....	I. W. Keerl.....	O. A. Brownell...
Cherokee.....	W. C. Adsit.....	D. W. McNeal.....	J. H. Shelden.....
Chickasaw.....	H. M. Walliser.....	Paul Broby.....	William Cooney...
Clarke.....	A. Brubaker.....	W. H. Adkins.....	John W. Hall.....
Clay.....	G. E. Phelps.....	C. H. Staples.....	O. E. Blondel.....
Clayton.....	E. W. Adams.....	M. P. Dunn.....	Chas. Beugnitz...
Clinton.....	D. O. C. McCarthy..	John H. Edens, Jr..	Paul Lubbers.....
Crawford.....	John T. Carey.....	Emil Kruger.....	A. B. Lorenzen...
Dallas.....	S. B. Kenworthy..	A. M. McCall.....	W. S. Craft.....
Davis.....	G. W. Phillips.....	G. P. Fryberger...	G. W. Guthrie.....
Decorah.....	John Ledgerwood..	John N. Gates.....	Chas. H. Edwards..
Delaware.....	R. R. Robinson.....	F. H. Paul.....	C. E. Smith.....
Des Moines.....	M. P. Sharts.....	Paul Lange.....	E. S. Burnes.....
Dickinson.....	W. C. Drummond..	V. A. Arnold.....	D. N. Guthrie.....
Dubuque.....	Geo. W. Schrup.....	Jas. A. Hayes.....	F. N. Schroeder...
Emmet.....	G. C. Allen.....	L. S. Williams.....	O. O. Refsell.....
Fayette.....	Ed. A. Creamer.....	H. R. Palmer.....	Frank Camp.....
Floyd.....	Geo. S. Hanford...	A. H. Merriman...	O. M. Carr.....
Franklin.....	Chas. Krag.....	David Vought.....	H. Proctor.....
Fremont.....	H. E. Hawley.....	L. F. Kline.....	Jno L. Goode.....
Greene.....	Lee Davis.....	S. S. Rutter.....	J. W. Fitz.....
Grundy.....	F. E. Langdon.....	M. A. Buchan.....	Rolf Aye.....
Guthrie.....	C. Lemon.....	J. F. Woody.....	T. P. Reed.....
Hamilton.....	Jno H. Sweeney...	C. E. Buell.....	W. H. Dygert.....
Hancock.....	H. V. Reed.....	Jas. M. Counts...	C. S. Terwilliger..
Hardin.....	O. E. Miller.....	F. W. Crockett...	M. W. Moir.....
Harrison.....	P. S. Bonney.....	W. C. Dewell.....	J. H. Royer.....
Henry.....	John W. Palm.....	C. H. Tribby.....	S. W. Garvin.....
Howard.....	W. G. Fish.....	S. S. Culver.....	L. H. Skco.....
Humboldt.....	Harwood Sharp...	L. R. Baker.....	J. W. S. Lindley...
Ida.....	H. A. Dessel.....	T. S. Brannan...	I. N. Shearer.....
Iowa.....	J. F. Lutton.....	Robert Van Boskirk	J. C. Dinwiddie...
Jackson.....	Fred Fischer.....	A. Brandt.....	H. M. Tracy.....
Jasper.....	J. M. Rayburn.....	J. S. Mathews.....	Willett Howard...
Jefferson.....	Jno. R. McElderry..	Wm. L. Long.....	Charles Gift.....
Johnson.....	T. L. Crowley.....	P. A. Korab.....	A. R. Cherry.....
Jones.....	H. S. Richardson..	J. B. McQueen...	J. W. Waite.....
Keokuk.....	Andrew Stranahan	F. M. Smock.....	Smith B. Hoge.....
Kossuth.....	F. D. Calkins.....	B. F. Crose.....	R. H. Spencer.....
Lee.....	John Walljasper..	Hugo C. Stempel...	Wm. F. Kiel.....

OFFICERS, 1895.

RECORDER.	COUNTY ATTORNEY.	SHERIFF.	SUP'T OF SCHOOLS.
T. W. Brown.....	F. E. Gates.....	D. A. Patterson.	A. A. Taylor.
H. P. Moore.....	D. H. Myerhoff...	Wm. Gibson.....	Ira P. Clark.
E. M. Hancock...	E. M. Woodward...	J. H. McGhee....	J. F. Smith
D. W. Bryan.....	O. W. Vermillion..	B. F. Silkknitter..	Elza W Adamson.
J. H. Scott.....	William Womt....	J. H. Jones.....	D. P. Repass.
E. M. Evans.....	Chas. F. Stookey..	S. H. Metcalf....	Arthur White.
Charles B. Santee	Geo. W. Dawson...	W. M. Law.....	W. W. Brittain.
G. A. Holm.....	A. J. Holmes.....	H. C. DeFore....	B. P. Holst.
Henry Kasemeier.	D. A. Long.....	Henry Parrott...	L. C. Oberdorf.
J. B. Truax.....	Chas. E. Ransier..	E. O. Craig.....	W. E. Parker.
A. C. Smith.....	F. F. Faville.....	C. J. Dunn.....	J. E. Durkee.
A. N. Bonnell....	J. W. Arbuckle....	P. M. Early.....	Frank E Howard.
C. A. Clark.....	W. E. Gray.....	R. A. White.....	R. W. Murphy.
J. J. Kempker....	Geo. W. Korte....	R. T. Jeffrey....	J. J. McMahon.
C. W. Andrews...	H. M. Boorman....	Job Card.....	H. B. Newcombe.
Shuler French...	Sam S. Wright....	J. S. Moffett....	W. W. Marker.
J. H. McEwen...	D. W. Hurn.....	W. C. Clark.....	Eugene Brown.
Cyrus Snyder....	Thomas McCulla..	G. W. Wheeler...	Agnes J. Robertson
Chas. F. Kling....	Tim C. Clary.....	Edward Murphy...	C. S. Cory.
Anna A. Davis....	C. T. Hardinger..	N. J. Jolley.....	Miss L. Thomas.
T. P. Powell.....	Guy H. Martin....	J. B. Lewis.....	Ellen Reed.
F. H. Soll.....	James E. Corlett..	Elmer E. Benton	Sumner Miller.
Henry Gohlmann..	A. T. Wheeler....	Thos. J. Hudson	G. V. Gordon.
N. L. Hunt.....	E. H. Swasey....	S. W. Seymour...	W. T. Wright.
W. J. Cole.....	E. E. Nichols....	J. D. Payne.....	A. C. Hutchins.
S. H. Selman....	E. Rominger.....	Frank Brown...	Charles Huff.
James J. Evans...	J. H. McVay.....	Charles C Beck...	Jos. E. Cummins.
Abner Dunham...	H. F. Arnold....	G. H. Odell.....	L. T. Eaton.
Nils. Anderson..	Geo. S. Tracy....	Geo. Smith.....	M. B. Shaw.
C. W. Price.....	L. E. Francis....	P. E. Narey....	H. A. Welty.
John T. Kearns...	M. C. Mathews....	Thos. F. Phillips	B. J. Horschem.
Sam'l Oollins....	C. W. Crim.....	W. J. Pullen....	H. H. Davidson.
C. F. Chambers...	H. P. Hancock....	A. L. Hocklugs..	F. H. Bloodgood.
B. H. Quackenbush	F. Lingenfelder..	W. A. Fairbanks	W. H. Allis.
W. L. Burres....	H. C. Liggett....	H. Z. Tucker....	Emily Reeve.
L. J. Abbey.....	T. S. Stevens....	R. S. Tate.....	H. A. Simons.
Joseph Lampman..	Owen Lovejoy....	J. F. Thompson...	W. E. Jenison.
W. F. Benz.....	A. N. Wood.....	Asjen Freese....	W. W. Taylor.
D. L. Needham....	C. W. Hill.....	R. C. Kenneley..	C. M. Young.
Sol D. Derr.....	Geo. C. Olmstead..	W. W. Sinclair..	W. F. Cole.
W. F. Lenz.....	C. R. Wood.....	J. H. Dickirson..	S. L. Thompson.
Samuel Edgington.	G. W. Ward.....	A. W. Mitterer..	C. H. Marsh.
T. N. Berry.....	C. W. Kellogg....	William Eddie....	C. L. Crow.
John Gladd.....	W. F. Kopp.....	H. C. Putman....	Ed L. Roth.
E. J. Thomas....	Wm. Wilbraham..	A. C. Campbell..	F. A. McPherson.
G. D. Osborn....	W. L. Smitn....	F. J. Weir.....	O. S. Ophirm.
W. J. Scott.....	C. W. Piersol....	J. L. Gemmill..	J. C. Hagler.
D. Calahan.....	C. E. Vance.....	J. B. Murphy....	W. P. Johnson.
T. J. Lambe....	Levi Keck.....	F. P. Mitchell..	A. F. Kearney.
J. W. Jefferies...	O. O. Meredith..	D. E. Tripp.....	Miss M. A. Walsh.
George B. Waltz...	E. F. Simmons....	Ben F. Black....	Laura B. Swan.
H. F. Benter....	Geo W. Ball.....	John W. Welsh..	S. K. Stevensen.
Miles Cook.....	M. W. Herrick...	P. O. Babcock...	T. J. Cowan.
Elmer Root.....	F. Goeldner....	J. H. Barlow....	S. A. Potts.
M. F. Randell....	J. C. Raymond..	C. C. Samson....	B. F. Reed.
Joseph N. Hays...	Robt. M. Marshall	Chris. Trump...:	A. L. Belles.

LIST OF COUNTY

COUNTY.	AUDITOR.	CLERK OF COURTS.	TREASURER.
Linn	E. L. Camp.....	O. F. Lamb.....	F. E. Witter.....
Louisa	J. S. Kelly.....	Ed. Hicklin.....	R. L. McConnell..
Lucas	P. P. Shiller.....	Henry Blouse.....	J. W. Culbertson..
Lyon	D. C. Garver.....	H. A. Nichols.....	John Paulsen.....
Madison	A. N. Hull.....	D. C. Wright.....	J. H. Wintrose....
Mahaska	M. D. Burket.....	L. M. Hadley.....	Mitchel Wilson....
Marion	H. Shivvers.....	J. V. Dougherty...	T. Tysseling.....
Marshall.....	L. S. Kilborn.....	I. S. Millard.....	H. C. Wilson.....
Mills	C. P. Kinney.....	C. C. Patter.....	A. Utterback.....
Mitchell.....	E. E. Prime.....	F. O. Bronson.....	J. B. Sheehan.....
Monona	Ed. S. Cody.....	F. J. Marshall.....	W. C. Willey.....
Monroe.....	B. P. Castner.....	Henry McCahan.....	J. M. M. Roberts..
Montgomery...	J. S. Anderson.....	R. M. Roberts.....	D. H. Gillmore....
Muscatine.....	Edward C. Stocker	Jos. W. Eells.....	S. L. Johnson.....
O'Brien.....	J. T. Conn.....	W. S. Armstrong...	C. R. West.....
Osceola.....	J. S. Reynolds.....	Will Thomas.....	Dick Wassmann...
Page	R. V. McClenahan	T. W. Camp.....	G. B. VanArsdol..
Palo Alto.....	C. W. Hodgkinson	E. J. Hartshorn...	A. J. Armstrong...
Plymouth.....	G. A. Sammis.....	E. C. Pfaffle.....	E. Kirsebom.....
Pocahontas...	F. G. Thornton...	F. H. Plumb.....	C. A. Charlton....
Poik	J. S. McQuiston...	J. G. Jordan.....	H. C. Murphey....
Pottawattamie.	J. M. Matthews...	F. L. Reed.....	Wm. Arnd.....
Poweshiek.....	W. L. Buxton.....	O. B. Gruwell.....	W. F. Allen.....
Ringgold.....	J. F. Wall.....	J. S. Everett.....	J. L. Patterson...
Sac	J. W. Wilson.....	W. J. Dixon.....	D. E. Spafford....
Scott	W. H. Martin.....	Aug. A. Balluff...	J. B. Frahm.....
Shelby	S. G. Dunmore....	S. B. Morrisey...	Alex. Prichard...
Sioux	H. J. Lenderink...	E. C. Oggel.....	E. S. Thayer.....
Story	D. M. Grove.....	C. Hamilton.....	H. T. Henryson...
Tama	Howard Everett..	G. H. Austin.....	C. S. Krable.....
Taylor.....	Jas. W. Beauchamp	H. P. Jaqua.....	Chas. G. Martin...
Union	J. E. Cherry.....	E. A. Hogaboom...	Thos. Cort.....
Van Buren.....	E. E. Rowe.....	H. L. Marsan.....	Geo. W. Sample...
Wapello	H. B. Wagers.....	H. L. Hedrick.....	W. R. Warren.....
Warren	E. B. Dowell.....	A. V. Proudfoot...	S. A. McElroy....
Washington...	J. A. Y. Ashby...	D. A. Boyer.....	Juo. G. Stewart...
Wayne	Lewis Kellogg...	E. E. Prugh.....	Lemuel Kimple...
Webster.....	T. A. Cunningham	G. F. Rankin.....	J. H. Abel.....
Winnebago.....	J. Isaacson.....	J. E. Howard.....	S. H. Larson.....
Winneshiek...	O. C. Johnson.....	Henry Elvidge...	L. B. Whitney....
Woodbury.....	C. A. L. Olson.....	W. S. Belden.....	J. A. Magoun, Jr..
Worth	C. F. Merrill.....	D. J. Hylle.....	T. K. Hundby....
Wright.....	A. A. Taft.....	W. V. Palmer.....	M. A. Mickelson...

OFFICERS—CONTINUED.

RECORDER.	COUNTY ATTORNEY.	SHERIFF.	SUP'T OF SCHOOLS.
E. H. Dunbar.....	J. M. Grimm.....	John Cane.....	N. H. Richards.
M. A. Kelly.....	F. M. Molsberry...	Wm. De Ford...	Miss L. Hughes.
F. M. Coffman.....	E. H. Knowles.....	Eli Manning.....	Clara C. Goltry.
R. A. Bell.....	Simon Fisher.....	Jas. C. Kemplay.	L. A. Dailey.
J. T. Young.....	J. P. Steele.....	M. L. Silliman...	J. J. Crossley.
Jeff Harrold.....	Jas. Carroll.....	T. J. Price.....	Florabel Patterson
John Metz.....	J. D. Gambel.....	J. F. Montzer....	R. G. Mulkey.
H. W. Mundhenk...	B. F. Cummings...	W. D. Mills.....	C. W. Bacon.
C. M. Sharpe.....	Shirley Gilliland..	Wm. L. Tubbs....	Miss V. Gilliland.
C. Larson.....	G. E. Marsh.....	L. W. Knoulton..	R. C. Barrett.
Tom W. John.....	B. F. Ross.....	S. T. Burns.....	F. E. Lark.
R. O. Clapp.....	N. E. Kendall.....	John Doner.....	Mrs A. Reitzel.
J. T. Stafford...	Edward Mills.....	O. A. Rose.....	J. W. Clark.
W. C. Schenck.....	Dougl's V. Jackson..	H. E. Wiley.....	J. A. Townsley.
F. L. Herrick.....	D. A. W. Perkins...	S. A. Carter.....	Miss E. Seckerson.
W. H. Gates.....	C. M. Brooks.....	John F. Stamm...	Thos. S. Redmond.
E. G. McCutchan...	J. R. Good.....	Lewis Akin.....	H. E. Deater.
L. A. Martin.....	John Menzies.....	John W. Hanson..	Bessie Larson.
G. W. McLain.....	John Adams.....	W. E. Herron....	Jacob Wernli.
R. D. Bollard.....	F. L. Dinsmore....	J. A. Crummer...	Clal Gilchrist.
Annie E. Hepburn..	James A. Howe....	James E. Stout...	W. A. McCord.
W. M. Shepard.....	C. G. Saunders.....	John S. Morgan..	W. S. Paulson.
S. C. Neff.....	J. W. Carr.....	L. M. Bennett....	Will C. Rayburn.
C. S. Palmer.....	F. K. Reynard.....	A. E. Holland....	J. W. Wilkerson.
A. L. Cloriser.....	James H. Tait.....	A. De Garmo.....	J. W. Jackson.
Ferd Aschermann..	W. M. Chamberlin..	H. L. Jones.....	C. L. Saksdorf.
Geo. F. Keller.....	T. R. Mockler.....	Jonas Clark.....	Paul Peterson.
A. Melrose.....	Wm. Hutchinson...	P. R. Schaap.....	M. M. Mishler.
Aufin Erslund.....	F. D. Thompson...	A. K. Bant's.....	G. W. Phillips.
Joseph Davidek...	E. C. Ebersole.....	J. C. Winters....	A. L. Speaker.
John W. Beck.....	W. M. Jackson.....	Hiram M. Long...	Frank E. Crosson.
O. U. Mayer.....	L. J. Camp.....	W. J. Davenport..	Chas. Emerson.
Matthew White....	Alex Brown.....	George Weiny....	A. B. Gos.
W. S. Parks.....	Sumner Siberell...	Thos. Stodghill..	Joseph Parks.
N. W. King.....	L. L. Mosher.....	J. R. Rell.....	Edd R. Guthrie.
T. J. Allen.....	S. W. Brookhart...	J. W. Tee'er.....	Cornelia Klags.
C. G. Austin.....	R. C. Poston.....	T. F. Anthony....	Miss C. Goodell.
F. O. Blomgren....	W. S. Kenyon.....	W. C. Woolsey....	C. V. Findlay.
T. G. Tweed.....	C. H. Kelley.....	M. C. Wheeler....	L. C. Brown.
T. F. Auchmoody..	E. P. Johnson.....	C. Christen.....	G. O. Haugen.
W. C. Hills.....	J. W. Hallam.....	W. C. Davenport..	E. A. Brown.
T. L. Elingham....	J. R. Smith.....	Frank H. Iny....	S. B. Toye.
Ole T. Rikansrud..	J. W. McGrath....	C. N. Bradfield..	G. T. Eldridge.

IOWA NATIONAL GUARD.

Commander-in-Chief.
GOVERNOR F. M. DRAKE.
Inaugurated January 6, 1896.

STAFF OF THE COMMANDER-IN-CHIEF.

Adjutant-General and Acting Quartermaster General.

	<i>Date of Commission.</i>
Major-Gen. H. H. Wright, Centerville.....	Feb. 1, 1896
<i>Inspector-General.</i>	
Brig.-Gen. James Rush Lincoln, Ames	Apr. 29, 1892
<i>Commissary-General.</i>	
Brig.-Gen. Parker W. McManus, Davenport.....	Feb. 1, 1896
<i>Surgeon-General</i>	
Brig.-Gen. James Taggart Priestley, Des Moines.....	Feb. 1, 1894
<i>Judge-Advocate General.</i>	
Brig.-Gen. A. W. Jaques, Fairfield	Feb. 1, 1896
<i>General Inspector of Small Arms Practice.</i>	
Col. Thomas F. Cooke, Algona	July 28, 1892
<i>Chief Signal Officer.</i>	
Col. H. H. Canfield, Boone	Sept. 21, 1892
<i>Assistant Inspector-General.</i>	
Col. Harry E. Wilkins, Des Moines	Mar. 1, 1894
<i>Military Secretary.</i>	
Major William Cutter Wyman, Ottumwa	Feb. 1, 1894
<i>Chief of Engineers—Captain.</i>	
George P. Guyot, Des Moines.....	Feb. 1, 1896
<i>Aids-de-Camp—Rank, Colonel.</i>	
C. A. Stanton, Centerville.....	Feb. 1, 1896
J. K. P. Thompson, Rock Rapids	Feb. 1, 1896
Charles W. Boutin, Hampton	Feb. 1, 1896
J. D. McGarraugh, Des Moines	Feb. 1, 1896
Henry H. Rood, Mt. Vernon.....	Feb. 1, 1896

Aids-de-Camp—Rank, Lieutenant-Colonel.

	Date of Commission.
J. B. Dougherty, Muscatine.....	Nov. 22, 1886
Benjamin H. O'Meara, Cedar Rapids.....	April 1, 1892
James A. Robbach, Iowa City.....	Feb. 1, 1894
Edward G. Pratt, Des Moines.....	Feb. 1, 1894
Frank C. Letts, Marshalltown.....	Feb. 1, 1894
William A. Hunter, Des Moines.....	Feb. 1, 1894
Daniel C. Glasser, Dubuque.....	Feb. 1, 1894
Harry W. Huttig, Muscatine.....	Feb. 1, 1894
W. C. McArthur, Burlington.....	Feb. 1, 1894
Ed. H. Smith, Cedar Rapids.....	Feb. 13, 1895
Charles H. Martin, Des Moines.....	Feb. 1, 1896
George Bogart, Shenandoah.....	Feb. 1, 1896
Charles F. Luce, Logan.....	Feb. 1, 1896
Frank E. Drake, Centerville.....	Feb. 1, 1896
J. W. Bopp, Hawkeye.....	Feb. 1, 1896
L. Kinkead, Des Moines.....	Feb. 1, 1896
B. E. Israel, Des Moines.....	Feb. 1, 1896
Frank L. Howe, Radcliffe.....	Feb. 1, 1896
William Larrabee, Jr., Clermont.....	Feb. 1, 1896
C. F. McCarty, Jefferson.....	Feb. 1, 1896
Frank P. Clarkson, Des Moines.....	Feb. 1, 1896
C. G. Saunders, Council Bluffs.....	Feb. 1, 1896
W. R. Manning, Newton.....	Feb. 1, 1896
Charles E. Putnam, Cedar Rapids.....	Feb. 1, 1896
Charles E. Mitchell, Marion.....	Feb. 1, 1896
James D. Rowen, Des Moines.....	Feb. 1, 1896
J. L. Root, Keokuk.....	Feb. 1, 1896

FIRST BRIGADE.
HEADQUARTERS, —————

	Date of Commission.
Brig.-Gen. ———, Commanding.....	
<i>Assistant Adjutant-General.</i>	
Lieut.-Col. G. Watson French, Davenport.....	July 6, 1882
<i>Surgeon.</i>	
Lieut.-Col. James M. Barstow, Council Bluffs.....	Oct. 11, 1894

Assistant Inspector-General.

	Date of Commission.
Major J. T. Davidson, Muscatine.....	Aug. 22, 1892
<i>Judge-Advocate.</i>	
Major Ralph P. Howell, Iowa City.....	Jan. 25, 1895
<i>Engineer and Signal Officer.</i>	
Major Frank E. Lyman, Des Moines.....	Aug. 23, 1892
<i>Inspector Small Arms Practice.</i>	
Major William H. Evans, Red Oak.....	Aug. 26, 1895
<i>Quartermaster.</i>	
Captain G. D. Ellyson, Des Moines.....	July 14, 1893
<i>Commissary of Subsistence.</i>	
Captain W. J. McCullough, Davenport.....	Feb. 26, 1894
<i>Aid-de-Camp.</i>	
Lieut. Henry C. Wright, Centerville.....	July 26, 1892
<i>Commissary-Sergeant.</i>	
Charles L. Schlamp, Burlington.....	July 30, 1895

SECOND BRIGADE.

HEADQUARTERS, MASON CITY.

	Date of Commission.
Brig-Gen. James Rule, Commanding	Nov. 23, 1894
<i>Assistant Adjutant-General.</i>	
Lieut.-Col. Cyril W. King, Ft. Dodge.....	Nov. 23, 1894
<i>Surgeon.</i>	
Lieut.-Col. Andrew C. Bergen, sioux City.....	Nov. 23, 1894
<i>Assistant Inspector-General.</i>	
Maj. Clifford D. Ham, Dubuque	Aug. 22, 1892
<i>Judge-Advocate.</i>	
Maj. J. M. Cleland, Sioux City.....	Aug. 22, 1892
<i>Engineer and Signal Officer.</i>	

<i>Inspector Small Arms Practice.</i>	
Maj. D. A. Thornburg, New Hampton.....	Nov. 23, 1894
<i>Quartermaster.</i>	
Capt. Fred W. Crary, Boone	Nov. 23, 1894
<i>Commissary of Subsistence.</i>	
Capt. W. E. G. Saunders, Emmetsburg	Nov. 23, 1894

Aids-de-Camp.

	Date of Commission.
Lieut. Jas. H. Rothrock, Jr., Cedar Rapids	Jan. 29, 1890
Lieut. W. Irving Smith, Mason City	Nov. 23, 1894
<i>Quartermaster-Sergeant.</i>	
William E. Beddow, Waukon.....	July 15, 1895
<i>Commissary-Sergeant.</i>	
L. B. Winslow, Charles City.....	July 15, 1895
<i>Orderlies.</i>	
Ollie G. O'Farrell, Ft. Dodge	July 15, 1895
Channing E. Dakin, Mason City.....	July 16, 1895

FIRST REGIMENT OF INFANTRY.

HEADQUARTERS, CLINTON.

	Date of Commission.
Col. Frank W. Mahin, Commanding.....	Mar. 17, 1891
<i>Lieutenant-Colonel.</i>	
Harvey R. Fuller, Waverly	April 30, 1892
<i>Major.</i>	
William G Dows, Cedar Rapids.....	Dec. 21, 1891
<i>Adjutant—Captain</i>	
Chester C. McCollom.....	May 24, 1892
<i>Battalion Adjutants—First Lieutenants.</i>	
George G. Belt, Cedar Rapids.....	June 17, 1892
Charles Newton, Dubuque	Sept. 24, 1892
E. E. Reed, Sand Springs.....	Sept. 1, 1894
<i>Inspector Small Arms Practice—Captain.</i>	
William H. Thrift, Dubuque	Aug. 7, 1894
<i>Quartermaster—First Lieutenant.</i>	
Frank W. Woodring, Waverly.....	Jan. 23, 1895
<i>Commissary—First Lieutenant.</i>	
Charles S Goodwin, Vinton.....	Jan. 23, 1895
<i>Engineer and Signal Officer—First Lieutenant.</i>	
Albert P. Tarkington, Clinton.....	Jan. 23, 1895
<i>Surgeon—Major.</i>	
Arthur L. Wright, Carroll.....	June 18, 1892
<i>Assistant Surgeon—Captain.</i>	
James R. Guthrie, Dubuque.....	June 18, 1892

Additional Assistant Surgeon—Captain.

Edward L. Martindale, Lyons..... Date of Commission.
April 8, 1892

Chaplain—Captain.

Thomas E. Green, Cedar Rapids..... Jan. 6, 1892

Non-Commissioned Staff.

Name.	Residence.	Appointed.
Sergt.-Maj. W. A. Siddle.....	Clinton.....	June 18, 1892
Sergt.-Maj. Edward M. Healey.....	Dubuque.....	Sept. 24, 1892
Sergt.-Maj. John P. Wiltse.....	Charles City.....	Sept. 24, 1892
Sergt.-Maj. W. L. Passmore.....	Cedar Rapids.....	Aug. 21, 1894
Q. M. Sergt. Will A. Foster.....	Waverly.....	April 8, 1895
Com. Sergt. O. L. Sebern.....	Vinton.....	Oct. 2, 1892
Ord. Sergt. F. A. Wigton.....	Eldora.....	June 18, 1892
Color Sergt. W. H. Blydenburg.....	Clinton.....	Nov. 27, 1893
Hospital Steward Frank C. Hempel.....	Clinton.....	Aug. 7, 1894
Acting Hospital Steward Charles D. Bayless.....	Waukon.....	July 23, 1895
Signal Sergt. Roy A. Carnegie.....	Cedar Rapids.....	July 22, 1895
Chief Trumpeter Watson D. Mason.....	Toledo.....	April 8, 1895
Drum-Maj. Joseph F. Ries.....	Dubuque.....	Nov. 3, 1893
Principal Musician W. J. Keller.....	Dubuque.....	Sept. 24, 1892

Regimental Band, Dubuque.

COMPANY A.

Name.	Rank.	Residence.	Date of Commission.
B. F. Blocklinger.....	Captain.....	Dubuque.....	June 11, 1895
A. M. Jaeggi.....	First Lieut.....	Dubuque.....	April 3, 1893
John G. Cushing.....	Second Lieut.....	Dubuque.....	April 1, 1895

COMPANY B.

Frank R. Fisher.....	Captain.....	Waterloo.....	Oct. 27, 1893
R. C. Thompson.....	First Lieut.....	Waterloo.....	Aug. 6, 1894
Joseph A. Gury.....	Second Lieut.....	Waterloo.....	July 15, 1895

COMPANY C.

George A. Evans.....	Captain.....	Cedar Rapids.....	Jan. 13, 1895
H. W. McCullough.....	First Lieut.....	Cedar Rapids.....	Feb. 4, 1895
E. R. Moore.....	Second Lieut.....	Cedar Rapids.....	Feb. 4, 1895

COMPANY D.

F. B. Roziene.....	Captain.....	Charles City.....	June 1, 1893
C. B. Spaulding.....	First Lieut.....	Charles City.....	April 23, 1894
C. A. Danforth.....	Second Lieut.....	Charles City.....	May 7, 1894

COMPANY E.

.....	Captain.....	Clinton.....
.....	First Lieut.....	Clinton.....
Louis C. Schenck.....	Second Lieut.....	Clinton.....	Nov. 12, 1894

COMPANY F.

J. G. St. John.....	Captain.....	Waverly.....	June 30, 1894
.....	First Lieut.....	Waverly.....
C. A. Krieger.....	Second Lieut.....	Waverly.....	Aug. 6, 1894

COMPANY G.			
Name.	Rank.	Residence.	Date of Commission.
James F. Traer.....	Captain.....	Vinton.....	April 10, 1893
Charles F. Young.....	Second Lieut.....	Vinton.....	April 10, 1893
COMPANY H.			
F. D. Rennison.....	Captain.....	Cedar Falls.....	June 24, 1895
W. H. McCord.....	First Lieut.....	Cedar Falls.....	July 1, 1895
R. M. Arey.....	Second Lieut.....	Cedar Falls.....	July 1, 1895
COMPANY I.			
William S. Hart.....	Captain.....	Waukon.....	July 15, 1895
Nicholas Colsch.....	First Lieut.....	Waukon.....	July 29, 1895
J. F. Buggy.....	Second Lieut.....	Waukon.....	Nov. 28, 1893
COMPANY K.			
Samuel E. Clapp.....	Captain.....	Toledo.....	March 13, 1893
C. J. Cooper.....	First Lieut.....	Toledo.....	March 13, 1893
P. W. McRoberts.....	Second Lieut.....	Toledo.....	March 13, 1893
COMPANY L.			
C. L. Root.....	Captain.....	Lyons.....	June 22, 1892
F. L. Holleran.....	First Lieut.....	Lyons.....	June 22, 1892
C. B. Marquis.....	Second Lieut.....	Lyons.....	June 22, 1892
COMPANY M.			
E. O. Johnson.....	Captain.....	Maquoketa.....	Dec. 8, 1893
Clarence Sackrider.....	First Lieut.....	Maquoketa.....	Feb. 1, 1896
Wilmer L. Shinkle.....	Second Lieut.....	Maquoketa.....	May 19, 1894

SECOND REGIMENT OF INFANTRY.

HEADQUARTERS, BURLINGTON.

	Date of Commission.
Col. James A. Guest, Commanding.....	Jan. 5, 1894
<i>Lieutenant-Colonel.</i>	
Douglas V. Jackson, Muscatine.....	Feb. 26, 1894
<i>Majors.</i>	
Elliott E. Lambert, Newton.....	April 30, 1892
Henry A. Heaslip, Keokuk.....	Feb. 5, 1894
John T. Moffit, Tipton.....	April 30, 1894
<i>Adjutant—Captain.</i>	
Frederick C. Goedecke, Burlington.....	Feb. 26, 1894
<i>Battalion Adjutants—First Lieutenants.</i>	
John A. Dunlap, Keokuk.....	Mar. 30, 1890
James C. France, Tipton.....	June 8, 1894
Frank W. Bishop, Ottumwa.....	May 29, 1895

Inspector Small Arms Practice—Captain.

	Date of Commission.
Charles W. Kemble, Muscatine.....	May 17, 1894
<i>Quartermaster—First Lieutenant</i>	
Hermann J. Huiskamp, Burlington	June 28, 1892
<i>Commissary—First Lieutenant.</i>	
Charles J. Wilson, Washington.....	Jan. 12, 1895
<i>Engineer and Signal Officer—First Lieutenant.</i>	
Clark R. Fickes, Iowa City.....	Jan. 21, 1895
<i>Surgeon—Major.</i>	
Charles M. Robertson, Davenport.....	July 2, 1890
<i>Assistant Surgeon—Captain.</i>	
John W. Harriman, Iowa City.....	Mch. 12, 1894
<i>Chaplain—Captain.</i>	
R. C. McIlwain, Keokuk.....	Feb. 26, 1894

Non-Commissioned Staff

Name.	Residence.	Appointed.
Sergt.-Major C. R. Porter.....	Centerville.....	June 28, 1893
Sergt.-Major J. E. Bartley.....	Tipton.....	June 28, 1892
Sergt.-Major Christian H. Plambeck.....	Grinnell.....	Oct. 1, 1895
Q.-M. Sergt. Francis M. Gustin.....	Ft. Madison.....	April 1, 1895
Com. Sergt. J. A. Stevens.....	Centerville.....	July 8, 1887
Ord. Sergt. A. D. Dunlap.....	Keokuk.....	Jan. 1, 1896
Color Sergt. ————		
Hospital Steward E. J. Kistenmacher.....	Davenport.....	March 1, 1894
Acting Hospital Steward Francis C. Cope.....	Davenport.....	July 1, 1895
Signal Sergt. Claude Sweinhart.....	Tipton.....	July 5, 1895
Chief Trumpeter W. J. Nickel.....	Centerville.....	March 1, 1894
Drum-Major ————		
Principal Musician Jacob Strasser.....	Davenport.....	Aug. 7, 1894
Regimental Band, Davenport.		

COMPANY A.

Name.	Rank.	Residence.	Date of Commission.
Sumner T. Bisbee.....	Captain.....	Keokuk.....	March 5, 1884
Frank M. Fuller.....	First Lieut.....	Keokuk.....	March 5, 1894
Thomas H. R. Rollins.....	Second Lieut.....	Keokuk.....	March 5, 1894

COMPANY B.

Robert T. French.....	Captain.....	Davenport.....	Jan. 7, 1895
Thomas C. Dalzell.....	First Lieut.....	Davenport.....	Jan. 15, 1894
Jacob H. Matteson.....	Second Lieut.....	Davenport.....	July 29, 1895

COMPANY C.

John Tillie.....	Captain.....	Muscatine.....	Dec. 19, 1893
C. P. Jackson.....	First Lieut.....	Muscatine.....	Dec. 19, 1893
F. A. Neldig.....	Second Lieut.....	Muscatine.....	Dec. 19, 1893

COMPANY D.

Name.	Rank.	Residence.	Date of Commission.
James D. Glasgow.....	Captain.....	Washington.....	Aug. 23, 1893
W. H. Fulton.....	First Lieut.....	Washington.....	Nov. 15, 1893
D. W. Harvey.....	Second Lieut....	Washington.....	Nov. 29, 1893

COMPANY E.

W. H. Ogle.....	Captain	Centerville.....	Dec. 29, 1892
W. J. Phillips.....	First Lieut.....	Centerville.....	April 29, 1895
Oscar M. Cole.....	Second Lieut....	Centerville.....	July 8, 1895

COMPANY F.

George P. Anthes.....	Captain.....	Ft. Madison.....	Jan. 24, 1894
Fred. C. Chambers.....	First Lieut.	Ft. Madison.....	Feb. 20, 1893
Herbert Davis.....	Second Lieut....	Ft. Madison	Feb. 20, 1893

COMPANY G.

H. H. Caughlan.....	Captain	Ottumwa	Jan. 5, 1894
Frank W. Eckers	First Lieut.	Ottumwa	Jan. 5, 1894
C. S. Tindell.....	Second Lieut....	Ottumwa	Jan. 5, 1894

COMPANY H.

Harry O. Penick.....	Captain	Chariton	April 22, 1895
Will B. Barger.....	First Lieut.	Chariton	June 25, 1895
George E. Whitlock	Second Lieut....	Chariton	June 25, 1895

COMPANY I.

W. H. Goodrell	Captain	Iowa City	March 5, 1894
E. F. T. Cherry	First Lieut.	Iowa City	Sept. 30, 1895
L. A. Stocking.....	Second Lieut ...	Iowa City	Sept. 30, 1895

COMPANY K.

A. C. Norris.....	Captain.....	Grinnell.....	Jan. 15, 1894
J. N. Houghton.....	First Lieut.....	Grinnell.....	Jan. 28, 1895
B. A. Abel.....	Second Lieut....	Grinnell.....	Dec. 30, 1895

COMPANY L.

C. H. Rinehart.....	Captain	Newton	May 6, 1895
Henry T. Kennedy.....	First Lieut.....	Newton	May 6, 1895
Wm. E. McMurray	Second Lieut....	Newton	May 6, 1895

COMPANY M.

L. J. Rowell.....	Captain	Tipton	May 28, 1894
C. S. Aldrich.....	First Lieut.	Tipton	April 8, 1895
Frank H. Gunsolus.....	Second Lieut ...	Tipton	April 8, 1895

THIRD REGIMENT OF INFANTRY.

HEADQUARTERS, OSKALOOSA.

Date of Commission.

Col. Albert W. Swalm, Commanding..... Sept. 3, 1895

Lieutenant-Colonel.

John C. Loper, Des Moines..... Sept. 3, 1895

Majors.

	Date of Commission.
Richard J. Gaines, Greenfield	April 30, 1892
Melvin H. Byers, Glenwood	Sept. 3, 1895
William J. Duggan, Creston	Sept. 3, 1895
<i>Adjutant—Captain.</i>	
John T. Hume, Des Moines	July 1, 1893
<i>Battalion Adjutants—First Lieutenants.</i>	
Geo. A. Reed, Des Moines	July 13, 1893
William Bell, Bedford	July 5, 1892
H. W. Palmer, Red Oak	Aug. 9, 1895
<i>Inspector Small Arms Practice—Captain.</i>	
Joseph D. Liggett, Des Moines	Sept. 10, 1894
<i>Quartermaster—First Lieutenant.</i>	
John D. Cady, Des Moines	July 22, 1895
<i>Commissary—First Lieutenant.</i>	
Joseph B. Mariner, Shenandoah	Jan. 19, 1895
<i>Engineer and Signal Officer—First Lieutenant.</i>	
Charles A. Tracy, Monroe	May 29, 1895
<i>Surgeon—Major.</i>	
W. S. H. Matthews, Des Moines	Aug. 7, 1895
<i>Assistant Surgeon—Captain.</i>	
Joseph C. Barringer, Oskaloosa	Aug. 8, 1895
<i>Additional Assistant Surgeon—First Lieutenant.</i>	
Park A. Findley, Des Moines	Aug. 13, 1895
<i>Chaplain—Captain.</i>	
F. W. Parsons, Marshalltown	May 23, 1882

Non-Commissioned Staff.

Name.	Residence.	Appointed.
Sergt-Major John V. Crum.....	Bedford.....	Aug. 9, 1895
Sergt-Major H. A. King.....	Des Moines.....	Jan. 1, 1895
Sergt-Major E. J. Nixon.....	Red Oak.....	Aug. 9, 1895
Sergt-Major Ben Baker.....	Villisca.....	Feb. 15, 1896
Q -M. Sergt.		
Com. Sergt. J. W. Shankland.....	Des Moines.....	June 22, 1895
Ord. Sergt.		
Color Sergt. J. H. Tipton.....	Glenwood.....	April 30, 1892
Hospital Steward F. F. Carpenter.....	Des Moines.....	Feb. 17, 1896
Acting Hospital Steward N. M. Smith.....	Des Moines.....	Feb. 17, 1896
Sig. Sergt. A. B. Edmonds.....	Des Moines.....	March 12, 1894
Chief Trumpeter Owen H. Jones.....	Oskaloosa.....	Jan. 1, 1895
Drum-Major H. C. Haynes.....	Centerville.....	July 21, 1895
Principal Musician G. W. Landers.....	Centerville.....	July 23, 1892
Regimental Band, Centerville.		

COMPANY A.

Name.	Rank.	Residence.	Date of Commission.
J. E. Devore.....	Captain.....	Des Moines.....	Nov. 20, 1895
A. M. Groom.....	First Lieut.....	Des Moines.....	Nov. 13, 1895
L. F. Blyler.....	Second Lieut.....	Des Moines.....	Nov. 13, 1895

COMPANY B.

S. P. Moore.....	Captain.....	Villisca.....	May 30, 1891
John T. Poston.....	First Lieut.....	Villisca.....	Aug. 9, 1889
Adam Poston.....	Second Lieut.....	Villisca.....	Nov. 13, 1895

COMPANY C.

Wm. F. Steepy.....	Captain.....	Glenwood.....	Nov. 13, 1895
-----	First Lieut.....	Glenwood.....	-----
Thos. A. Brown.....	Second Lieut.....	Glenwood.....	July 8, 1895

COMPANY D.

L. K. Butterfield.....	Captain.....	Knoxville.....	Sept. 27, 1895
O. L. Wright.....	First Lieut.....	Knoxville.....	July 11, 1895
E. R. Beitzell.....	Second Lieut.....	Knoxville.....	Nov. 13, 1895

COMPANY E.

Chas. V. Mount.....	Captain.....	Shenandoah.....	Rank, June 24, '82 Com., Aug. 24, '85
Wm. H. Walters.....	First Lieut.....	Shenandoah.....	
A. H. McRoberts.....	Second Lieut.....	Shenandoah.....	Sept. 22, 1894

COMPANY F.

Frank P. Kissick.....	Captain.....	Oskaloosa.....	Feb. 3, 1896
Jesse J. Ellsworth.....	First Lieut.....	Oskaloosa.....	Feb. 3, 1896
Jesse Swearingen.....	Second Lieut.....	Oskaloosa.....	May 20, 1895

COMPANY G.

Isaac J. Stalker.....	Captain.....	Creston.....	Nov. 13, 1895
Frank E. Evans.....	First Lieut.....	Creston.....	Nov. 13, 1895
Jacob H. Jones.....	Second Lieut.....	Creston.....	July 1, 1895

COMPANY H.

E. C. Worthington.....	Captain.....	Des Moines.....	May 5, 1893
John A. Hull.....	First Lieut.....	Des Moines.....	Dec. 31, 1895
Fred L. Baker.....	Second Lieut.....	Des Moines.....	Dec. 31, 1895

COMPANY I.

M. Miller.....	Captain.....	Bedford.....	Feb. 14, 1889
C. V. Dinges.....	First Lieut.....	Bedford.....	Aug. 23, 1892
Wm. B. Widner.....	Second Lieut.....	Bedford.....	Aug. 29, 1892

COMPANY K.

Arvin B. Shaw.....	Captain.....	Corning.....	July 22, 1893
E. C. Peairs.....	First Lieut.....	Corning.....	July 22, 1893
C. A. Davis.....	Second Lieut.....	Corning.....	March 4, 1895

COMPANY L.

-----	Captain.....	Council Bluffs.....	-----
L. I. Edson.....	First Lieut.....	Council Bluffs.....	Feb. 27, 1894
W. O. Pryor.....	Second Lieut.....	Council Bluffs.....	April 3, 1893

COMPANY M.

J. W. Clark.....	Captain.....	Red Oak.....	Oct. 18, 1893
W. Harry French.....	First Lieut.....	Red Oak.....	Oct. 18, 1893
Guy E. Logan.....	Second Lieut.....	Red Oak.....	Oct. 18, 1893

FOURTH REGIMENT OF INFANTRY.

HEADQUARTERS, SIOUX CITY.

	Date of Commission.
Colonel Charles E. Foster, Commanding.....	April 30, 1892
<i>Lieutenant-Colonel.</i>	
William B. Humphrey, Sioux City.....	Nov. 23, 1894
<i>Majors.</i>	
Luther E. Baker, Toledo.....	Feb. 4, 1893
Sanford J. Parker, Hampton.....	Feb. 26, 1894
Isaac R. Kirk, Mason City.....	Jan. 24, 1895
<i>Adjutant—Captain.</i>	
George W. Avery, Sioux City.....	May 1, 1895
<i>Battalion Adjutants—First Lieutenants.</i>	
Norman P. Hyatt, Webster City.....	July 2, 1892
E. H. Brown, Sioux City.....	May 1, 1895
A. L. Rule, Mason City.....	Oct. 14, 1895
<i>Inspector Small Arms Practice—Captain.</i>	
Melvin S. Schermerhorn, Mason City.....	June 1, 1893
<i>Quartermaster—First Lieutenant.</i>	
William M. McKercher, Sioux City.....	June 1, 1893
<i>Commissary—First Lieutenant.</i>	
William G. Bale, Webster City.....	Jan. 21, 1895
<i>Engineer and Signal Officer—First Lieutenant.</i>	
James S. Wilson, Hull.....	Dec. 15, 1894
<i>Surgeon—Major.</i>	
James A. Sherman, Cherokee.....	Dec. 4, 1894
<i>Assistant Surgeon—Captain.</i>	
William E. H. Morse, Algona.....	Dec. 4, 1894
<i>Additional Assistant Surgeon—Captain.</i>	
Van Buren Knott, Sioux City.....	Dec. 4, 1894
<i>Chaplain—Captain.</i>	
Charles H. Stearns, Des Moines.....	June 17, 1892
<i>Non-Commissioned Staff.</i>	

Name.	Residence.	Date of Appointment.
Sergt.-Maj. G. S. Thompson.....	Mason City.....	July 1, 1892
Sergt.-Maj. W. T. Alstrand.....	Ft. Dodge.....	Feb. 23, 1895
Sergt.-Maj. Joseph A. Ott.....	Hampton.....	July 12, 1895
Sergt.-Maj. _____.....
Q. M. Sergt. V. A. Blomgren.....	Ft. Dodge.....	June 1, 1893
Com. Sergt. N. M. O'Connor.....	Webster City.....	Oct. 1, 1893
Ord. Sergt. E. B. Cordell.....	Boone.....	June 20, 1895

Name.	Residence.	Date of Appointment.
Color Sergt. E. J. Stonebraker.....	Hampton.....	July 1, 1892
Hospital Steward.....		
Acting Hospital Steward John F. Flaherty... Ft. Dodge.....		Feb. 23, 1895
Signal Sergt. Harry J. Martin.....	Ft. Dodge.....	July 23, 1895
Chief Trumpeter R. D. Bagley.....	Mason City.....	July 1, 1892
Drum Major Linn R. Skinner.....	Sioux City.....	Feb. 23, 1895
Principal Musician Moses Reed.....	Sioux City.....	June 1, 1892
Regimental Band, Sioux City.		

COMPANY A.

Name.	Rank.	Residence.	Date of Commission.
Chester T. Dike.....	Captain.....	Mason City.....	Feb. 13, 1896
Lee Long.....	First Lieut.....	Mason City.....	Feb. 13, 1896
Harry E. Dyer.....	Second Lieut.....	Mason City.....	Feb. 13, 1896

COMPANY B.

J. E. Banyard.....	Captain.....	Perry.....	April 18, 1894
John McKean.....	First Lieut.....	Perry.....	April 18, 1894
L. E. Thornburg.....	Second Lieut.....	Perry.....	July 24, 1895

COMPANY C.

Jesse W. Lee.....	Captain.....	Webster City.....	Dec. 14, 1895
George E. Bass.....	First Lieut.....	Webster City.....	Dec. 14, 1895
Frank G. Pringle.....	Second Lieut.....	Webster City.....	Dec. 14, 1895

COMPANY D.

.....	Captain.....	Hampton.....	
Fred Hoppe.....	First Lieut.....	Hampton.....	March 15, 1895
David Muir.....	Second Lieut.....	Hampton.....	July 17, 1895

COMPANY E.

D. M. Odle.....	Captain.....	Hull.....	July 22, 1895
W. H. Wilkinson.....	First Lieut.....	Hull.....	July 22, 1895
W. B. Swafford.....	Second Lieut.....	Hull.....	July 22, 1895

COMPANY F.

.....	Captain.....	Algona.....	
George S. Foster.....	First Lieut.....	Algona.....	Jan. 22, 1896
A. E. Daugherty.....	Second Lieut.....	Algona.....	May 10, 1893

COMPANY G.

William T. Chantland.....	Captain.....	Ft. Dodge.....	Jan. 21, 1895
E. P. Gates.....	First Lieut.....	Ft. Dodge.....	Jan. 21, 1895
Daniel Rhodes.....	Second Lieut.....	Ft. Dodge.....	Jan. 21, 1895

COMPANY H.

O. C. Servis.....	Captain.....	Sioux City.....	Rank, April 30, 1892 Com., July 15, 1895
F. A. Hills.....	First Lieut.....	Sioux City.....	April 22, 1895
Harry A. Gooch.....	Second Lieut.....	Sioux City.....	April 22, 1895

COMPANY I.

Otto Hile.....	Captain.....	Boone.....	July 24, 1891
F. D. Wheeler.....	First Lieut.....	Boone.....	Feb. 5, 1895
Edmund A. Ringland.....	Second Lieut.....	Boone.....	Feb. 5, 1895

COMPANY K.

Name.	Rank.	Residence.	Date of Commission.
Peter O. Refsell.....	Captain.....	Emmetsburg.....	June 14, 1894
Adelbert H. Keller.....	First Lieut.....	Emmetsburg.....	June 14, 1894
Claude M. Henry.....	Second Lieut.....	Emmetsburg.....	June 14, 1894

COMPANY L.

W. A. Kirk.....	Captain.....	Sioux City.....	Nov. 29, 1893
DeForest Pomeroy.....	First Lieut.....	Sioux City.....	Nov. 22, 1894
Henry D. Nichols.....	Second Lieut.....	Sioux City.....	April 9, 1895

COMPANY M.

Edward A. Kreger.....	Captain.....	Cherokee..	} Rank, Dec. 27, 1893 } Com., Nov. 22, 1895
William Shardlow, Jr.....	First Lieut.....	Cherokee.....	
.....	Second Lieut.....	Cherokee.....	

TIMES OF HOLDING TERMS OF COURT, 1896.

Adair, Greenfield.....	Jan. 7	March 24	Sept. 1	Nov. 4
Adams, Corning.....	Jan. 6	March 9	May 18	Oct. 12
Allamakee, Waukon.....	Jan. 13	April 13	Sept. 14	Nov. 16
Appanoose, Centerville.....	Feb. 3	April 13	Sept. 14	Nov. 16
Audubon, Audubon.....	March 3	May 19	Oct. 13	Dec. 8
Benton, Vinton.....	Jan. 6	March 23	Sept. 7	Nov. 2
Black Hawk, Waterloo.....	Jan. 13	March 2	May 4	Sept. 21
Boone, Boone.....	Jan. 6	March 23	Aug. 24	Nov. 2
Bremer, Waverly.....	Feb. 24	April 20	Sept. 28	Nov. 23
Buchanan, Independence.....	Feb. 10	May 25	Sept. 21	Dec. 7
Buena Vista, Storm Lake.....	Jan. 6	March 9	Aug. 25	Oct. 26
Butler, Allison.....	March 9	May 18	Oct. 12	Dec. 14
Calhoun, Rockwell City.....	Feb. 17	April 20	Oct. 12	Dec. 14
Carroll, Carroll.....	Jan. 27	March 20	Sept. 21	Nov. 23
Cass, Atlantic.....	Jan. 28	April 21	Sept. 22	Nov. 24
Cedar, Tipton.....	Feb. 17	May 4	Aug. 31	Nov. 16
Cerro Gordo, Mason City.....	Jan. 27	May 4	Sept. 14	Nov. 9
Cherokee, Cherokee.....	Jan. 6	March 16	Aug. 31	Oct. 26
Chickasaw, New Hampton.....	Feb. 3	May 18	Sept. 21	Nov. 16
Clarke, Osceola.....	Feb. 17	April 20	Sept. 21	Dec. 7
Clay, Spencer.....	Feb. 18	May 12	Sept. 28	Dec. 8
Clayton, Elkader.....	Jan. 6	April 6	Sept. 7	Oct. 19
Clinton, Clinton.....	Jan. 14	April 7	June 2	Sept. 8
	Nov. 4			
Crawford, Denison.....	Feb. 17	April 20	Oct. 12	Dec. 14

Dallas, Adel.....	Jan.	7	March 24	Sept.	1	Nov.	4
Davis, Bloomfield.....	Jan.	27	April 6	Sept.	7	Nov.	9
Decatur, Leon.....	Jan.	20	March 23	Aug.	31	Nov.	4
Delaware, Manchester.....	March	2	May 4	Oct.	12	Dec.	28
Des Moines, Burlington.....	Jan.	13	April 13	Sept.	14	Nov.	9
Dickinson, Spirit Lake.....	Feb.	3	May 25	Oct.	20	Dec.	7
Dubuque, Dubuque.....	Jan.	6	March 3	May 5	Oct.	6	
Emmet, Estherville.....	Jan.	20	April 6	Aug.	25	Nov.	2
Fayette, West Union.....	March	9	June 15	Oct.	12	Dec.	7
Floyd, Charles City.....	Jan.	27	May 4	Sept.	14	Nov.	9
Franklin, Hampton.....	March	2	May 11	Oct.	12	Dec.	14
Fremont, Sidney.....	Jan.	28	April 21	Sept.	22	Nov.	17
Greene, Jefferson.....	Jan.	6	March 9	Aug.	31	Nov.	2
Grundy, Grundy Center.....	Feb.	17	May 18	Oct.	26	Dec.	21
Guthrie, Guthrie Center.....	Feb.	11	April 28	Oct.	6	Dec.	1
Hamilton, Webster City.....	Feb.	3	March 30	Sept.	14	Nov.	9
Hancock, Concord.....	March	9	May 18	Oct.	12	Dec.	14
Hardin, Eldora.....	March	2	April 27	Oct.	5	Nov.	30
Harrison, Logan.....	Jan.	13	March 30	Sept.	8	Nov.	4
Henry, Mt. Pleasant.....	Jan.	6	March 16	Aug.	24	Oct.	19
Howard, Cresco.....	March	16	June 15	Oct.	12	Dec.	14
Humboldt, Dakota City.....	Jan.	23	April 13	Sept.	14	Nov.	24
Ida, Ida Grove.....	Jan.	27	March 30	Sept.	21	Nov.	23
Iowa, Marengo.....	Jan.	6	March 9	June 1	Oct.	12	
Jackson, Maquoketa.....	Jan.	14	April 7	June 2	Sept.	8	
	Nov.	4					
Jasper, Newton.....	Feb.	4	April 7	Sept.	29	Dec.	1
Jefferson, Fairfield.....	Feb.	10	April 20	Sept.	21	Nov.	16
Johnson, Iowa City.....	Feb.	3	May 4	Sept.	14	Nov.	16
Jones, Anamosa.....	March	9	May 25	Sept.	14	Dec.	7
Keokuk, Sigourney.....	Feb.	4	April 7	Sept.	29	Dec.	1
Kossuth, Algona.....	March	9	May 18	Oct.	6	Dec.	14
Lee, Ft. Madison.....	Jan.	27	April 6	Sept.	8	Nov.	2
Lee, Keokuk.....	March	2	May 4	Oct.	5	Dec.	7
Linn, Cedar Rapids.....	Jan.	6	March 30	June 8	Oct.	5	
Louisa, Wapello.....	Jan.	7	March 10	Sept.	1	Nov.	3
Lucas, Chariton.....	Jan.	6	March 16	Aug.	24	Oct.	19
Lyon, Rock Rapids.....	Jan.	27	April 6	Sept.	14	Nov.	9
Madison, Winterset.....	Feb.	11	April 23	Oct.	6	Dec.	1
Mahaska, Oskaloosa.....	Feb.	4	April 7	Sept.	29	Dec.	1
Marion, Knoxville.....	Feb.	11	April 28	Oct.	6	Dec.	1
Marshall, Marshalltown.....	Jan.	6	March 23	Aug.	24	Oct.	26
Mills, Glenwood.....	Feb.	18	May 12	Oct.	13	Dec.	8
Mitchell, Osage.....	Feb.	24	April 20	Sept.	23	Nov.	23
Monona, Onawa.....	Jan.	6	May 4	Aug.	31	Oct.	19
Monroe, Albia.....	Jan.	6	March 16	Aug.	24	Oct.	19
Montgomery, Red Oak.....	Jan.	7	March 31	Sept.	1	Nov.	3
Muscatine, Muscatine.....	Jan.	14	April 7	June 2	Sept.	8	
	Nov.	4					
O'Brien, Primghar.....	March	2	May 18	Oct.	12	Dec.	7

Osceola, Sibley	Jan.	6	March 16	Aug.	31	Oct.	26
Page, Clarinda	Jan.	7	March 31	Sept.	1	Nov.	3
Palo Alto, Emmetsburg	Feb.	17	April 20	Sept.	1	Nov.	16
Plymouth, Le Mars	Feb.	17	May 4	Oct.	5	Nov.	30
Pocahontas, Pocahontas	Jan.	6	March 30	Sept.	21	Nov.	9
Polk, Des Moines.....	Jan.	6	April 6	Sept.	7	Nov.	9
Pottawattamie, Council Bluffs	Jan.	7	March 31	Sept.	1	Nov.	3
Pottawattamie, Avoca	Feb.	11	April 14	Sept.	22	Nov.	24
Poweshiek, Montezuma.....	Jan.	7	March 10	Sept.	1	Nov.	3
Ringgold, Mt. Ayr.....	Feb.	10	April 18	Sept.	14	Nov.	23
Sac, Sac City.....	Jan.	6	March 9	Aug.	31	Nov.	2
Scott, Davenport.....	Jan.	14	April 7	June	2	Sept.	8
	Nov.	4					
Shelby, Harlan.....	Jan.	7	March 17	Sept.	1	Nov.	3
Sioux, Orange City.....	Feb.	10	April 27	Sept.	28	Nov.	23
Story, Nevada.....	Feb.	3	April 20	Sept.	21	Nov.	23
Tama, Toledo.....	Feb.	10	May 4	Oct.	5	Nov.	30
Taylor, Bedford.....	Feb.	24	April 27	Sept.	28	Dec.	7
Union, Oreston	Jan.	20	March 23	Aug.	31	Nov.	4
Van Buren, Keosauqua.....	Feb.	17	April 27	Sept.	21	Nov.	23
Wapello, Ottumwa.....	Jan.	6	March 16	Aug.	24	Oct.	19
Warren, Indianola	Jan.	7	March 24	Sept.	1	Nov.	4
Washington, Washington.....	Jan.	7	March 10	Sept.	1	Nov.	3
Wayne, Corydon.....	Jan.	6	March 9	May	18	Oct.	5
Webster, Ft. Dodge	Feb.	10	April 27	Sept.	21	Nov.	30
Winnebago, Forest City	Jan.	13	April 6	Sept.	7	Oct.	26
Winneshiek, Decorah.....	Feb.	10	May 11	Sept.	28	Nov.	30
Woodbury, Sioux City	Jan.	6	March 16	May	4	Aug.	31
	Oct.	19					
Worth, Northwood.....	Jan.	13	April 6	Sept.	7	Oct.	26
Wright, Clarion	Jan.	6	March 9	Aug.	17	Oct.	19

TERMS OF SUPREME COURT.

Des Moines.....	1896—January 21	May 12	October 6
	1897—January 19	May 11	October 5



STATE GOVERNMENT.

ALABAMA—CAPITAL, MONTGOMERY.

Governor, William C. Oates; *Secretary of State*, James K. Jackson; *Treasurer*, J. Craig Smith; *Auditor*, John Purifoy; *Attorney-General*, William C. Fitts; *Commissoner of Agriculture*, H. D. Lane; *Superintendent of Instruction*, John O. Turner; *Adjutant-General*, Charles P. Jones; *Chief Justice*, R. C. Bickell; *Railroad Commissioners*, Henry R. Shorter, C. Tunstall, W. G. Clark; *State Geologist*, Eugene A. Smith; *Librarian*, Junius M. Riggs; *Clerk Supreme Court*, S. A. M. Wood. All Democrats.

ARIZONA—CAPITAL, PHENIX.

Governor, Louis C. Hughes; *Secretary*, C. M. Bruce; *Treasurer*, P. J. Cole; *Auditor*, C. P. Leitsh; *Attorney-General*, T. J. Satterwhite; *Superintendent of Instruction*, F. J. Nitherton; *Bank Commissioner*, P. J. Cole; *Adjutant-General*, Edward Schwartz; *Chief Justice*, A. C. Baker; *Librarian*, C. M. Bruce. All Democrats.

ARKANSAS—CAPITAL, LITTLE ROCK.

Governor, J. P. Clark; *Secretary of State*, H. B. Armistead; *Treasurer*, Ransom Gulley; *Auditor*, C. B. Mills; *Attorney-General*, E. B. Kinsworth; *Adjutant-General*, Marcellus Davis; (acting) *Commissioner of Mines, Manufactures and Agriculture*, W. G. Vincenheller; *Land Commissioner*, J. F. Richie; *Superintendent of Instruction*, Junius Jordan; *Railroad Commissioners*, Governor (*ex-officio*), Auditor (*ex-officio*), Secretary of State (*ex-officio*); *Insurance Commissioner*, Auditor (*ex-officio*); *Librarian*, Secretary State (*ex-officio*); *Clerk Supreme Court*, W. P. Campbell. All Democrats.

CALIFORNIA—CAPITAL, SACRAMENTO.

Governor, James H. Budd, *d*; *Lieutenant-Governor*, Spencer G. Millard, *r*; *Secretary of State*, L. H. Brown, *r*; *Treasurer*, Levi Rockliffe, *r*; *Attorney-General*, W. F. Fitzgerald, *r*; *Superintendent*

of Public Instruction, Sam T. Black, r; *Comptroller*, E. P. Colgan, r; *Surveyor-General*, M. J. Wright, r; *Railroad Commissioners*, Jas. I. Stanton, d, H. M. La Rue, d, Wm. Clark, r; *Insurance Commissioner*, M. R. Higgins, r; *Bank Commissioners*, J. B. Fuller, r, H. W. Magee, r, Paris Kilburn, r; *Adjutant-General*, C. C. Allen; *Librarian*, W. D. Perkins; *Clerk Supreme Court*, T. H. Ward.

COLORADO—CAPITAL, DENVER.

Governor, A. W. McIntyre; *Lieutenant-Governor*, J. L. Brush; *Secretary of State* A. D. McGaffeny; *Treasurer*, H. E. Mulnix; *Auditor*, C. C. Parks; *Superintendent of Education*, Anganette Peavey; *Attorney-General*, B. L. Carr; *Register of Land*, Norman H. Meldrum; *Insurance Commissioner*, Auditor of State (*ex-officio*); *Labor Commissioner*, Joseph Murray; *Adjutant-General*, Cassius M. Moses; *Librarian*, Superintendent Public Instruction (*ex-officio*); *Clerk Supreme Court*, James A. Miller. All Republicans.

CONNECTICUT—CAPITAL, HARTFORD.

Governor, O. Vincent Coffin, r; *Lieutenant-Governor*, Lorrin A. Cook, r; *Secretary of State*, William C. Mowry, r; *Treasurer*, Geo. W. Hodge, r; *Comptroller*, Benj. P. Mead; *Secretary of State Board of Education*, Charles D. Hine; *Chief Justice*, Chas. B. Andrews; *Railroad Commissioners*, Wm. O. Seymour, G. M. Woodruff, Alex. C. Robertson; *Insurance Commissioner*, Burton Mansfield; *Bank Commissioners*, Edward A. Buck, Edward R. Doyle; *Secretary Board of Agriculture*, T. S. Gold; *Labor Commissioner*, Robert J. Vance; *Adjutant-General*, Chas. P. Graham; *Librarian*, Chas. J. Hoacly; *Reporter Supreme Court*, Jas P. Andrews.

DELAWARE—CAPITAL, DOVER.

Governor, W. F. Watson, r; *Secretary of State*, N. B. Smithers, r; *Treasurer*, Wilbur H. Burnet, r; *Auditor*, J. P. Dulaney, d; *Attorney-General*, John R. Nicholson, d; *Insurance Commissioner*, Peter K. Meredith, d; *Adjutant-General*, S. A. Macallister, r; *Clerk Court of Errors and Appeals*, Stephen K. Betto, d; *Chief Justice*, Charles B. Love; *Chancellor*, J. R. Nicholson.

FLORIDA—CAPITAL, TALLAHASSEE.

Governor, Henry L. Mitchell; *Secretary of State*, John L. Crawford; *Comptroller*, W. D. Bloxham; *Treasurer*, C. B. Collins; *Superintendent of Public Instruction*, W. N. Sheats; *Commissioner of*

Agriculture, L. B. Wombwell; *Attorney-General*, W. B. Lamar; *Chief Justice*, M. H. Mabry; *Adjutant-General*, Patrick Houstoun; *Librarian*, Secretary of State (*ex-officio*); *Clerk Supreme Court*, J. B. Whitfield. All Democrats.

GEORGIA—CAPITAL, ATLANTA.

Governor, William Y. Atkinson; *Secretary of State*, Allen D. Candler; *Treasurer*, R. U. Hardeman; *Comptroller-General*, William A. Wright; *Attorney-General*, Joseph M. Terrell; *Adjutant-General*, J. McIntosh Kell; *Commissioner of Agriculture*, R. T. Nesbit; *Chief Justice*, Thomas J. Simmons; *Superintendent Public Schools*, G. R. Glenn; *Register of Lands*, Allen D. Candler; *Railroad Commissioners*, L. M. Trammell, Allen Fort; *Insurance Commissioner*, W. A. Wright; *Bank Examiner*, R. U. Hardeman; *State Geologist*, William Yeates; *Librarian*, John Milledge; *Clerk Supreme Court*, Z. D. Harrison. All Democrats.

IDAHO—CAPITAL, BOISE CITY.

Governor, William J. McConnell; *Lieutenant-Governor*, V. Bierbower; *Secretary of State*, I. W. Garrett; *Treasurer*, C. Bunting; *State Auditor*, Frank C. Ramsey; *Superintendent of Public Instruction*, C. A. Forseman; *Adjutant-General*, A. Case; *Attorney-General*, Geo. M. Parsons; *Librarian*, Mary L. Woods; *Clerk Supreme Court*, Sol. Hasbrouch; *State Engineer*, F. J. Mills; *Chief Justice*, John T. Morgan. All Republicans.

ILLINOIS—CAPITAL, SPRINGFIELD.

Governor, J. B. Altgeld, d; *Lieutenant-Governor*, J. B. Gill, d; *Secretary of State*, W. H. Henrichsen, d; *Auditor*, D. Gore; *State Treasurer*, H. Waulff, r; *Superintendent of Public Instruction*, S. M. Inglis, r; *Adjutant-General*, A. Orendorff, d; *Attorney-General*, M. T. Moloney, d; *Railroad Commissioners*, W. S. Cantrall, d, Thomas Gahan, d, C. F. Lape, d; *Insurance Commissioner*, B. K. Durfee, d; *Librarian*, W. H. Henrichsen, d; *Clerk Supreme Court*, E. A. Snively, d; *Chief Justice*, Alfred M. Craig.

INDIANA—CAPITAL, INDIANAPOLIS.

Governor, Claude Matthews, d; *Lieutenant-Governor*, Mortimer Nye, d; *Secretary of State*, W. D. Owen, r; *Auditor*, Americus C. Daily, r; *Treasurer*, F. T. Scholtz, r; *Superintendent of Public*

Instruction, David M. Greeting, r; *State Statistician*, S. J. Thompson, r; *State Geologist*, W. S. Blatchley, r; *Adjutant-General*, Irwin Robins; *Attorney-General*, W. A. Ketchan, r; *Secretary State Board of Agriculture*, Chas. F. Kennedy, r; *Librarian*, Mrs. Davidson; *Clerk Supreme Court*, Alexander Hess, r; *Reporter Supreme Court*, Sidney R. Moon, d; *State Board Tax Commissioners*, Claude Matthews (*ex-officio*), d, W. D. Owen (*ex-officio*), r, A. C. Daily (*ex-officio*), r, David F. Allen, d, I. N. Walker, r; *Chief Justice*, Leander J. Monks.

IOWA—CAPITAL, DES MOINES.

[See page 3 of this Register.]

KANSAS—CAPITAL, TOPEKA.

Governor, E. N. Morrill, r; *Lieutenant-Governor*, J. A. Troutman, r; *Secretary of State*, W. C. Edwards, r; *State Auditor*, G. E. Cole, r; *Treasurer*, O. L. Atherton, r; *Attorney-General*, E. B. Dawes, r; *Superintendent of Public Instruction*, E. Stanley, r; *Register of Lands*, Auditor (*ex-officio*) r; *Railroad Commissioners*, J. M. Simpson, r, Joseph G. Lowe, r; *Insurance Commissioner*, Geo. T. Anthony, r; *Bank Commissioner*, A. C. Jobes, r; *Secretary State Board Agriculture*, F. A. Coburn, r; *Labor Commissioner*, W. G. Bird, r; *Adjutant-General*, S. M. Fox, r; *Librarian*, James L. King, r; *Clerk Supreme Court*, C. J. Brown, r; *Board of Public Works*, John Seaton, r, Sol. Miller, r, Mike Neary, d; *Chief Justice*, David Martin.

KENTUCKY—CAPITAL, FRANKFORT.

Governor, W. D. Bradley; *Lieutenant-Governor*, W. S. Worthington; *Secretary of State*, Charles Finley; *Treasurer*, George W. Long; *Auditor*, S. H. Stone; *Superintendent of Public Instruction*, W. J. Davidson; *Adjutant-General*, A. J. Gross; *Commissioner of Agriculture*, Nicholas McDowell; *Attorney-General*, W. S. Taylor; *Register of Lands*, G. B. Swango; *Railroad Commissioners*, Charles C. McChord, Charles B. Poyntz, Urey Woodson; *Insurance Commissioner*, Henry F. Duncan; *Librarian*, Mrs. M. B. R. Day; *Clerk Supreme Court*, A. Addams; *Chief Justice*, William S. Pryor. All Democrats.

LOUISIANA—CAPITAL, BATON ROUGE.

Governor, Murphy J. Foster; *Secretary of State*, T. S. Adams; *Treasurer*, John Picket; *Auditor*, W. W. Heard; *Adjutant-General*, T. F. Bell; *Superintendent of Education*, A. D. Lafarque; *Attorney-General*, M. J. Cunningham; *Chief Justice*, F. F. Nicholls; *Register of Lands*, John S. Lanier; *Commissioner of Agriculture*, A. V. Carter; *Commissioner of Immigration*, J. S. Hawkes; *Librarian*, Miss M. C. Taylor. All Democrats.

MAINE—CAPITAL, AUGUSTA.

Governor, H. B. Cleaves, r; *Secretary of State*, N. Fessenden, r; *Treasurer*, F. M. Simpson, r; *Attorney-General*, F. A. Powers, r, *Superintendent Public Schools*, Nelson A. Luce, r; *Railroad Commissioners*, D. N. Mortland, r, Benjamin F. Chadbourn, d; *Insurance Commissioners*, F. Danforth, r, S. W. Carr, r; *Labor Commissioner*, S. W. Matthews, r, *Adjutant-General*, Selden Connor, r; *Librarian*, L. D. Carson, r; *Chief Justice*, John A. Peters

MARYLAND—CAPITAL, ANNAPOLIS.

Governor, Lloyd Lowndes; *Secretary of State*, Edwin Gott; *Comptroller*, Robert P. Graham; *Treasurer*, S. C. Jones; *Adjutant-General*, H. Kyd Douglas; *Attorney-General*, H. N. Clabaugh; *Superintendent of Public Schools*, E. B. Prettyman; *Insurance Commissioner*, I. Freeman Rasin; *Labor Commissioner*, Allen B. Howard, Jr.; *Librarian*, Luther H. Gadd; *Clerk Supreme Court*, J. Frank, Ford; *Chief Justice*, J. M. Robinson. All Democrats.

MASSACHUSETTS—CAPITAL, BOSTON.

Governor, Frederick T. Greenhalge, r; *Lieutenant-Governor*, Roger Wolcott, r; *Secretary*, William M. Olin, r; *Treasurer*, Edward P. Shaw, r; *Auditor*, John W. Kimball, r; *Attorney-General*, Hosea M. Knowlton, r; *Secretary Board of Education*, Frank A. Hill; *Harbor and Land Commissioners*, Woodward Emery, Charles H. Howland; *Railroad Commissioners*, William J. Dale, Jr., John E. Sanford; *Insurance Commissioners*, George S. Merrill, F. L. Cutting; *Bank Commissioners*, William D. T. Trefry, Starkes Whiton; *Board of Agriculture*, Sprague S. Stetson; *Librarian*, Caleb B. Tillinghast; *Clerk Supreme Court*, John Noble; *Chief Justice*, W. A. Field.

MICHIGAN—CAPITAL, LANSING.

Governor, John T. Rich; *Lieutenant-Governor*, Alfred Milnes; *Secretary of State*, Washington Gardner; *Treasurer*, James M. Wilkinson; *Auditor*, Stanley W. Turner; *Adjutant-General*, Charles L. Eaton; *Superintendent of Public Instruction*, Henry R. Pattengill; *Attorney-General*, Frederick A. Maynard; *Commissioner State Land Office*, William A. French; *Railroad Commissioner*, Simeon R. Billings; *Bank Commissioner*, Theodore C. Sherwood; *State Geologist*, Lucius L. Hubbard; *Clerk Supreme Court*, Chas. C. Hopkins. All Republicans.

MINNESOTA—CAPITAL, ST. PAUL.

Governor, David M. Clough; *Lieutenant-Governor*, Frank A. Day; *Secretary of State*, Albert Berg; *Treasurer*, A. T. Koerner; *State Auditor*, R. C. Dunn; *Adjutant-General*, H. Muehlberg; *Attorney-General*, H. W. Childs; *Chief Justice*, —. Start; *Superintendent Public Schools*, W. H. Pendergast; *Railroad Commissioner*, Geo. L. Becker; *Insurance Commissioner*, C. H. Smith; *Commissioner of Statistics*, P. W. Wildt; *Labor Commissioner*, L. G. Powers; *State Geologist*, N. H. Winchell; *Librarian*, C. A. Gillman; *Clerk Supreme Court*, Darius F. Reese. All Republicans.

MISSISSIPPI—CAPITAL, JACKSON.

Governor, A. J. McLaurin; *Lieutenant-Governor*, J. H. Jones; *Secretary of State*, J. T. Power; *Treasurer*, A. C. May; *Auditor*, W. T. Holder; *Attorney-General*, Wm. M. Nash; *Superintendent of Education*, A. A. Kincannon; *Adjutant-General*, William Henry; *Land Commissioner*, E. S. Wilson; *Railroad Commissioners*, Walter McLaurin, J. H. Askew, J. F. Sessions; *Librarian*, Miss Rose Lee Tucker; *Chief Justice*, T. E. Cooper. All Democrats.

MISSOURI—CAPITAL, JEFFERSON CITY.

Governor, William J. Stone, d; *Lieutenant-Governor*, John B. O'Mara, d; *Secretary of State*, Alexander A. Lesueur, d; *State Auditor*, J. M. Seibert, d; *State Treasurer*, Lon V. Stephens, d; *Adjutant-General*, Jos. A. Wickham, d; *Superintendent of Education*, John R. Kirk, r; *Attorney-General*, R. F. Walker, d; *Chief Justice*, Theodore Brace; *Register of Lands*, Secretary of State; *Railroad and Warehouse Commissioners*, Henry W. Hickman, d, James Cowgill, d, Joseph Florey, r; *Superintendent of Insurance*, James R. Waddill, d; *Bank Examiner*, Secretary of State; *Labor Commissioner*,

Lee Meriwether, d; *Secretary Board Agriculture*, John R. Rippey, d; *Secretary Horticultural Society*, L. A. Goodman, d; *State Geologist*, Chas. R. Keyes, d; *Librarian*, J. W. Zevely, d; *Clerk Supreme Court*, John R. Green, d; *Mine Inspectors*, Chas. Evans, d; Frances A. Le Grave, d; *Supervisor B. and L. Associations*, State Treasurer (*ex-officio*); *Game and Fish Warden*, Jesse W. Henry, d

MONTANA—CAPITAL, HELENA.

Governor, John E. Rickards; *Lieutenant-Governor*, A. C. Botkin; *Secretary of State*, Louis Rotwitt; *Treasurer*, Fred W. Wright; *Attorney-General*, Henri J. Haskell; *Auditor*, A. B. Cook; *Adjutant-General*, C. F. Lloyd; *Superintendent Public Schools*, E. A. Steere; *Mineral Land Commissioner*, Geo. W. Irwin; *State Land Agent*, R. O. Hickman; *Insurance Commissioner*, State Auditor (*ex-officio*); *Commissioner of Agriculture, Labor and Industry*, James H. Mills; *Librarian*, Miss Lou Guthrie; *Clerk Supreme Court*, Benjamin Webster; *Chief Justice*, W. Y. Pemberton. All Republicans.

NEBRASKA—CAPITAL, LINCOLN.

Governor, Silas A. Holcomb, p. ind; *Lieutenant-Governor*, Robert E. Moore, pop; *Secretary of State*, Joel A. Piper, pop; *Auditor of Public Accounts*, Eugene Moore, pop; *Treasurer*, Joseph, S. Bartley, pop; *Superintendent of Public Instruction*, Henry R. Corbett, pop; *Attorney-General*, Arthur S. Churchill, pop; *Commissioner of Public Lands and Buildings*, Henry C. Russell; *Railroad Commissioners*, Secretary of State, Attorney-General, Auditor, Commissioner Public Land and Buildings and Treasurer (all *ex-officio*); *Insurance Commissioner*, Auditor; *Bank Commissioners*, Treasurer, Auditor, Attorney-General (all *ex-officio*); *Secretary Board of Agriculture*, Robert W. Furnas; *Labor Commissioner*, Governor (*ex-officio*); *State Geologist*, E. H. Barbour; *Adjutant-General*, J. D. Gage; *Librarian*, D. A. Campbell; *Reporter Supreme Court*, D. A. Campbell; *Chief Justice*, J. L. Norval.

NEVADA—CAPITAL, CARSON CITY.

Governor, John E. Jones, silv; *Lieutenant-governor*, Reinhold Saddler, silv; *Secretary of State*, Eugene Howell, silv; *Treasurer*, W. J. Westerfield, silv; *Superintendent of Public Instruction*, H. C. Cutting, silv; *Attorney-General*, R. M. Beatty, silv; *Comptroller*,

C. A. La Grave, silv; *Register of Lands*, A. C. Pratt, silv; *Insurance Commissioner*, Comptroller (*ex-officio*); *Commissioner Immigration*, Superintendent Public Schools (*ex-officio*); *Adjutant-General*, C. H. Galusha, silv; *Librarian*, Secretary of State (*ex-officio*); *Clerk Supreme Court*, Secretary of State (*ex-officio*); *Chief Justice*, R. R. Bigelow.

NEW HAMPSHIRE—CAPITAL, CONCORD.

Governor, Charles A. Busiel, r; *Secretary of State*, Ezra S. Stearns, r; *Treasurer*, Solon A. Carter, r; *Adjutant-General*, A. D. Ayling, r; *Attorney-General*, Edwing J. Eastman, r; *Superintendent Public Schools*, Fred Gowing, r; *Railroad Commissioners*, Josiah G. Bellows, r, E. B. S. Sanborn, d; *Insurance Commissioner*, John C. Linehan, r; *Bank Commissioners*, A. W. Baker, r, John Hatch, d; *Secretary Board of Agriculture*, N. J. Batchelder, r; *Commissioner of Immigration*, N. J. Batchelder (*ex-officio*); *Labor Commissioner*, John Bourlet, r; *Librarian*, Arthur H. Chase, r; *Chief Justice*, Charles Doe.

NEW JERSEY—CAPITAL, TRENTON.

Governor, John W. Griggs; *Secretary of State*, H. C. Kelsey, d; *Treasurer*, G. B. Swain, r; *Comptroller*, W. S. Hancock, r; *Attorney-General*, J. P. Stockton, d; *Adjutant-General*, W. S. Stryker, r; *Superintendent Public Schools*, Addison B. Poland, d; *Secretary Board of Agriculture*, Franklin Dye; *Chief of Bureau, of Labor*, Charles H. Simmerman, d; *State Geologist*, John C. Smock; *Librarian*, Morris R. Hamilton, d; *Clerk Supreme Court*, Benjamin F. Lee, d; *Quartermaster-General*, Richard A. Donnelly, d; *Chancellor*, Alex. T. McGill; *Chief Justice*, Mercer Beasley.

NEW MEXICO—CAPITAL, SANTA FE.

Governor, William T. Thornton; *Secretary*, Lorion Miller; *Treasurer*, S. Eldodt; *Auditor*, Marcellus Garcia; *Solicitor-General*, J. P. Victory; *Superintendent of Public Instruction*, Amado Chanez; *Chief Justice*, Thomas Smith; *Adjutant-General*, Geo. W. Knaebel; *Librarian*, Jose Segura; *Clerk Supreme Court*, Geo. L. Wyllys. All Democrats.

NEW YORK—CAPITAL, ALBANY.

Governor, Levi P. Morton, r; *Lieutenant-Governor*, Charles T. Saxton, r; *Secretary of State*, John Palmer, r; *Treasurer of State*,

Addison B. Colvin, r; *Auditor*, James A. Roberts, r; *Attorney-General*, Theodore E. Hancock, r; *Railroad Commissioners*, Alfred C. Chapin, d, Michael Rickard, d; *Superintendent of Education*, Charles R. Skinner, d; *State Librarian*, Melvil Dewey; *Superintendent of State Prisons*, Austin Lathrop, d; *Supreintendent of Banks*, Charles M. Preston, d; *Superintendent of Insurance*, James F. Pierce, d; *State Engineer and Surveyor*, Campbell W. Adams, r; *Superintendent of Public Works*, George W. Aldridge, r; *Superintendent of Public Buildings*, Frederick Easton, r; *Factory Inspector*, James Connolly, d; *Commissioner of Agriculture*, Fred C. Schraub, d; *Mine Inspector*, Robert H. Rogers, d; *State Geologist*, James Hall, r; *Adjutant-General*, Edwin A. McAlpin, r; *Clerk Court of Appeals*, Gorham Parks, d; *Chief Game and Fish Protector*, J. Warren Pond, d.

NORTH CAROLINA—CAPITAL, RALEIGH.

Governor, Elias Carr, d; *Lieutenant-Governor*, R. A. Doughton, d; *Secretary of State*, Charles M. Cooke, d; *Auditor*, R. M. Furman, d; *Treasurer*, W. H. Worth, pop; *Adjutant-General*, F. H. Cameron, d; *Attorney-General*, F. I. Osborn, d; *Superintendent of Public Instruction*, J. C. Scarborough, d; *Register of Lands*, Secretary of State (*ex-officio*); *Railroad Commissioners*, J. W. Wilson, d, E. C. Beddingfield, d; *Insurance Commissioner*, Secretary of State (*ex-officio*); *Commissioner of Agriculture*, John Robinson, d; *State Geologist*, J. A. Holmes; *Librarian*, J. C. Ellington, d; *Labor Commissioner*, B. R. Lacey, d; *Clerk of Supreme Court*, T. S. Kenan, d; *Chief Justice*, William F. Faircloth.

NORTH DAKOTA—CAPITAL, BISMARCK.

Governor, Roger Allin, r; *Lieutenant-Governor*, John H. Horst, r; *Secretary of State*, C. M. Dahl, r; *Treasurer*, George E. Nichols, r; *Auditor*, Frank A. Briggs, r; *Insurance Commissioner*, F. B. Faucher, r; *Attorney-General*, John F. Cowan, r; *Superintendent of Public Instruction*, Emma F. Bates, r; *Commissioner of Agriculture and Labor*, A. H. Laughlin, r; *Railroad Commissioners*, John F. Currie, r, George H. Keyes, r, J. J. Wamberg, r; *Public Examiner*, Kemper Peabody, pop; *Commissioner Forestry and Irrigation*, *Superintendent Game and Fish*, W. W. Barrett, r; *Adjutant-General*, W. H. Topping, r; *Librarian*, Secretary of State (*ex-officio*); *Clerk Supreme Court*, R. S. Haskins, r; *Chief Justice*, J. M. Bartholomew.

OHIO—CAPITAL, COLUMBUS.

Governor, W. S. Bushnell; *Lieutenant-Governor*, A. W. Jones; *Secretary of State*, S. M. Taylor; *Treasurer*, S. J. Campbell; *Auditor*, W. J. Gilbert; *Commissioner of Common Schools*, Oscar T. Corson; *Attorney-General*, F. S. Monett; *Chief Justice*, F. J. Dickman; *Dairy and Food Commissioner*, F. B. McNeal; *Insurance Commissioner*, William M. Hahn; *Board of Public Works*, Frank J. McCollock, Charles E. Groce; *Labor Commissioner*, W. T. Lewis; *State Geologist*, Edwin Orton; *Librarian*, Joseph P. Smith. All Republicans.

OKLAHOMA—CAPITAL, GUTHRIE.

Governor, William C. Renfrow; *Secretary*, Thomas J. Lowe; *Treasurer*, Martin L. Turner; *Superintendent of Education*, E. D. Cameron; *Chief Justice*, Frank Dale; *Auditor*, E. D. Cameron; *Insurance Commissioner*, Secretary of State (*ex-officio*); *Adjutant-General*, J. C. Jamison; *Librarian*, Edgar Jones; *Clerk Supreme Court*, Edgar Jones. All Democrats.

OREGON—CAPITAL, SALEM.

Governor, William P. Lord, r; *Secretary of State*, Harrison R. Kincaid, r; *State Treasurer*, Philip Melscham, r; *Superintendent of Public Instruction*, George M. Irwin, r; *Attorney-General*, C. M. Idleman, r; *Chief Justice*, R. S. Bean; *Clerk of Land Commissioner*, George W. Davis, r; *Railroad Commissioners*, J. B. Eddy, r, I. A. Macrum, r, H. B. Compson, d; *Insurance Commissioner*, Secretary of State (*ex-officio*); *State Printer*, W. H. Leeds, r; *Adjutant-General*, R. W. Mitchell, d; *Clerk Supreme Court*, J. J. Murphy, r.

PENNSYLVANIA—CAPITAL, HARRISBURG.

Governor, Daniel H. Hastings, r; *Lieutenant-Governor*, Walter Lyons, r; *Secretary of State*, Frank Reeder, r; *Treasurer*, B. J. Haywood, r; *Auditor-General*, Amos H. Mylin, r; *Attorney-General*, H. C. McCormick, r; *Superintendent of Public Instruction*, N. C. Schaefer, d; *Secretary of Internal Affairs*, James W. Latta, r; *Chief Justice*, James P. Sterrett; *Insurance Commissioner*, James H. Lambert, r; *Bank Commissioner*, B. F. Gilkeson, r; *Secretary Board of Agriculture*, Thomas J. Edge, r; *State Geologist*, J. Peter Lester; *Adjutant-General*, Thomas J. Stewart, r; *Librarian*, William H. Egle, r; *Prothonotaries Supreme Court*, C. S. Greene, r, William Pearson, r, George Pearson, r.

RHODE ISLAND—CAPITAL, PROVIDENCE.

Governor, Charles W. Lippitt; *Lieutenant-Governor*, Edwin R. Allen; *Secretary of State*, Charles P. Bennett; *Attorney-General*, Edward C. Dubois; *General Treasurer*, Samuel Clark; *Adjutant-General*, Elisha Dyer; *Auditor*, A. C. Sanders; *Chief Justice*, Charles Matterson.

SOUTH CAROLINA—CAPITAL, COLUMBIA.

Governor, J. Gary Evans; *Lieutenant-Governor*, W. H. Temmerman; *Secretary of State*, D. H. Tompkins; *Attorney-General*, W. A. Barber; *Treasurer*, W. T. C. Bates; *Comptroller*, James Norton; *Superintendent of Education*, W. D. Mayfield; *Adjutant-General*, J. Gary Watts; *Railroad Commissioners*, W. D. Evans, H. R. Thomas, J. C. Wilborn; *Librarian Supreme Court*, T. S. Moorman; *Clerk Supreme Court*, U. R. Brooks; *State Librarian*, Mrs. Caroline Le Conte. All Democrats.

SOUTH DAKOTA—CAPITAL, PIERRE.

Governor, Charles H. Sheldon; *Lieutenant-Governor*, Charles N. Herried; *Secretary of State*, Thomas Thorson; *Treasurer*, Kirk G. Phillips; *Auditor*, J. E. Hipple; *Attorney-General*, Coe I. Crawford; *Adjutant-General*, George A. Silsby; *Superintendent of Public Instruction*, Frank Crane; *Chief Justice*, Dighton Corson; *Railroad Commissioners*, George A. Johnson, John R. Brennan, E. T. Conkling; *Commissioner School and Public Lands*, J. L. Lockhart; *Labor Commissioner*, S. A. Wheeler; *Librarian*, Secretary of State; *Clerk Supreme Court*, T. W. Goodner. All Republicans.

TENNESSEE—CAPITAL, NASHVILLE.

Governor, P. Turney; *Secretary of State*, William S. Morgan; *Treasurer*, E. B. Craig; *Commissioner of Agriculture*, T. F. P. Allison; *Superintendent of Public Instruction*, S. G. Gilbraith; *Comptroller*, James A. Harris; *Adjutant-General*, John A. Fite; *Attorney-General*, G. W. Pickle; *Chief Justice*, D. A. Snodgrass; *Register of Lands*, R. S. Harwood; *Insurance Commissioner*, Treasurer (ex-officio); *Labor Commissioner*, John E. Lloyd; *State Geologist*, James M. Safford; *Librarian*, Mrs. L. Williams; *Clerk Supreme Court*, A. V. Goodpasture. All Democrats.

TEXAS—CAPITAL, AUSTIN.

Governor, Charles A. Culberson; *Lieutenant-Governor*, George T. Jester; *Secretary of State*, Allison Mayfield; *Treasurer*, W. B. Wortham; *Comptroller*, R. W. Finley; *Superintendent of Public Instruction*, J. M. Carlisle; *Adjutant-General*, W. H. Mabry; *Commissioner of General Land Office*, A. J. Baker; *Attorney-General*, M. M. Crane; *Chief Justice*, R. R. Gaines; *Railroad Commissioners*, J. H. Reagan, L. L. Foster, L. J. Storey; *Commissioner Agriculture, Insurance, Statistics and History*, A. J. Rose; *State Geologist*, E. T. Dumble; *Superintendent Public Buildings and Grounds*, J. R. Mobley; *Clerk Supreme Court*, Charles S. Morse. All Democrats.

UTAH—CAPITAL, SALT LAKE CITY.

Governor, Heber M. Wells; *Secretary*, J. T. Hammond; *Auditor*, M. Richards, Jr.; *Treasurer*, James Chipman; *United States District Attorney*, John W. Judd; *Attorney-General*, A. C. Bishop; *Superintendent Public Schools*, Dr. J. R. Park, d; *Adjutant-General*, S. M. Ottinger, d; *Librarian*, J. P. Bache; *Clerk Supreme Court*, J. P. Bache.

VERMONT—CAPITAL, MONTPELIER.

Governor, V. A. Woodbury; *Lieutenant-Governor*, Zopher M. Mansur; *Secretary of State*, C. W. Brownell, Jr.; *Treasurer*, Henry F. Field; *Auditor*, F. D. Hale; *Attorney-General*, T. S. Peck; *Superintendent of Education*, Mason S. Stone; *Railroad Commissioners*, Olen Merrell, O. M. Barber, C. J. Bell; *Insurance Commissioners*, Henry F. Field, C. W. Brownell; *Inspector of Finance*, Fred E. Smith; *State Geologist*, George W. Perry; *Chief Justice*, Jonathan Ross. All Republicans.

VIRGINIA—CAPITAL, RICHMOND.

Governor, Charles T. O'Ferrall; *Lieutenant-Governor*, R. C. Kent; *Secretary of State*, James T. Lawless; *First Auditor*, Morton Marye; *Second Auditor*, Josiah Ryland; *Treasurer*, A. W. Harman, Jr.; *Adjutant-General*, C. J. Anderson; *Superintendent of Free Schools*, John E. Massey; *Attorney-General*, R. Taylor Scott; *Commissioner of Agriculture*, Thos. Whitehead; *Clerk Supreme Court Appeals*, Geo. Keith Taylor. All Democrats.

WASHINGTON—CAPITAL, OLYMPIA.

Governor, John H. McGraw; *Lieutenant-Governor*, Frank H. Luce; *Secretary of State*, James H. Price; *Treasurer*, O. A. Bowen; *Auditor*, L. R. Grimes; *Adjutant-General*, R. G. O'Brien; *Superintendent of Public Instruction*, Charles W. Bean; *Attorney-General*, W. C. Jones; *Chief Justice*, J. P. Hoyt; *Commissioner Public Lands*, W. T. Forrest; *Insurance Commissioner*, Secretary State (*ex-officio*); *Librarian*, F. T. Gilbert; *Clerk Supreme Court*, C. S. Reinhart; *State Printer*, O. C. White. All Republicans.

WEST VIRGINIA—CAPITAL, CHARLESTON.

Governor, William A. McCorkle; *Secretary of State*, W. E. Chilton; *Treasurer*, J. M. Rowan; *Auditor*, I. V. Johnson; *Attorney-General*, Thomas S. Riley; *Adjutant-General*, J. A. Holley; *Superintendent of Schools*, V. A. Lewis; *Bank Examiner*, C. A. Wever; *Labor Commissioner*, J. M. Sydenstricker; *Librarian*, E. L. Wood; *Clerk Supreme Court*, O. S. Long. All Democrats.

WISCONSIN—CAPITAL, MADISON.

Governor, William H. Upham; *Lieutenant-Governor*, Emil Baensch; *Secretary of State*, Henry Casson; *Treasurer*, Sewell A. Peterson; *Attorney-General*, W. H. Mylrea; *Superintendent of Public Instruction*, J. Q. Emery; *Commissioner of Insurance*, W. A. Fricke; *Railroad Commissioner*, D. McKenzie; *Adjutant-General*, Charles King; *Librarian*, John R. Berryman; *Clerk Supreme Court*, Clarence Kellogg; *Chief Justice*, Harlow S. Orton. All Republicans.

WYOMING—CAPITAL, CHEYENNE.

Governor, W. A. Richards; *Secretary of State*, Charles W. Burdick; *Treasurer*, Henry G. Hay; *Auditor*, William O. Owen; *Superintendent of Education*, Estella Rell; *Attorney-General*, B. F. Fowler; *Register of Lands*, Superintendent Public Instruction (*ex-officio*); *State Engineer*, Elwood Mead; *Insurance Commissioner*, State Auditor (*ex-officio*); *State Examiner*, H. B. Henderson; *Adjutant-General*, Frank A. Stitzer; *Librarian*, John Slaughter; *Clerk Supreme Court*, R. H. Redpath; *Chief Justice*, H. V. S. Groesbeck. All Republicans.

UNITED STATES GOVERNMENT.

President.—Grover Cleveland, New York. Salary, \$50,000.

Vice-President.—Adlai E. Stevenson, Illinois. Salary, \$8,000.

CABINET.

Secretary of State.—Richard Olney, Massachusetts.

Secretary of the Treasury.—John G. Carlisle, Kentucky.

Secretary of War.—Daniel S. Lamont, New York.

Secretary of the Navy.—Hilary A. Herbert, Alabama.

Secretary of the Interior.—Hoke Smith, Georgia.

Secretary of Agriculture.—J. Sterling Morton, Nebraska.

Postmaster-General.—William L. Wilson, West Virginia.

Attorney-General.—Judson H. Harmon, Ohio.

Salary of cabinet members, \$8,000 per annum, each.

SUPREME COURT OF THE UNITED STATES.

Annual sessions are held in Washington city, commencing on the second Monday in October.

Chief Justice.—Melville W. Fuller, Illinois; appointed 1888.

Justices.—Stephen J. Field, California; appointed 1863.

John M. Harlan, Kentucky; appointed 1877.

Horace Gray, Massachusetts; appointed 1881.

David J. Brewer, Kansas; appointed 1889.

Henry B. Brown, Michigan; appointed 1890.

George Shiras, Jr., Pennsylvania; appointed 1892.

Rufus W. Peckham, New York; appointed 1895.

Edward D. White, Louisiana; appointed 1894.

Salary of Chief Justice, \$10,500 per annum; Associate Justices, \$10,000 per annum, each.

TREASURY DEPARTMENT.

Commissioner of Internal Revenue.—Joseph S. Miller, West Virginia.

Register of the Treasury.—J. Fount Tillman, Tennessee.

Comptroller of the Treasury.—Robert B. Bowler.

Comptroller of the Currency.—J. H. Eckels, Illinois.
Treasurer.—Daniel N. Morgan, Connecticut.
Director of the Mint.—R. E. Preston, District of Columbia.
Superintendent of Immigration.—Herman Stump, Washington.
General Superintendent Life-Saving Service.—J. I. Kimball.
Chief of Secret Service.—William P. Hazen, Ohio.

WAR DEPARTMENT.

Maj.-Gen. John M. Schofield, Commanding Army, Illinois.
Adjutant General.—Brig.-Gen. G. D. Ruggles, New York.
Inspector-General.—Brig.-Gen. Jos. C. Breckinridge, Kentucky
Acting Judge Advocate-General.—Col. G. N. Lieber, New York.
Quartermaster-General.—Brig.-Gen. R. N. Batchelder, New Hampshire.
Commissary-General of Subsistence.—Brig.-Gen. M. R. Morgan, Louisiana.
Surgeon-General.—Brig.-Gen. George M. Sternberg, New York.
Paymaster-General.—Brig.-Gen. T. H. Stanton, Iowa.
Chief of Engineers.—Brig.-Gen. Wm. P. Craighill, West Virginia.
Chief of Ordnance.—Brig.-Gen. Daniel W. Flagler.
Chief Signal Officer.—Brig.-Gen. Adolphus W. Greeley, Louisiana.

POSTOFFICE DEPARTMENT.

First Assistant Postmaster-General.—Frank H. Jones, Illinois.
Superintendent Money-Order System.—Edward M. Gladsden, Georgia.
Superintendent Dead-Letter Office.—Bernard Goode, Michigan.
Second Assistant Postmaster-General—Charles Neilson, Maryland.
General Superintendent Railway Mail Service.—James E. White, Illinois.
Third Assistant Postmaster-General.—Kerr Craige, North Carolina.
Postage Stamp Division, Chief.—T. Q. Muncie.
Registered Letter Division, Principal Clerk.—W. H. Wood.
Fourth Assistant Postmaster-General.—Robert A. Maxwell, New York.
Superintendent Foreign Mails.—N. M. Brooks, Virginia.

DEPARTMENT OF THE INTERIOR.

Commissioner of the General Land Office.—Silas W. Lamoreux, Wisconsin.
Principal Clerk of Surveys.—Frank Flynt,

Railroad Division, Chief.—William J. McGee.

Pre-emption Division, Chief.—George McCorkle.

Commissioner of Patents.—John S. Seymour, Connecticut.

United States Pension Agent.—Sidney L. Willson.

Commissioner of Pensions.—William Lochren, Minnesota.

Commissioner of Labor.—Carroll D. Wright, Massachusetts.

Commissioner of Indian Affairs.—Daniel M. Browning, Illinois.

Commissioner of Railways.—Wade Hampton, South Carolina.

DEPARTMENT OF AGRICULTURE.

Secretary of Agriculture.—J. Sterling Morton.

Chief of Weather Bureau.—Willis L. Moore.

Chief Bureau of Animal Industry.—Dr. D. E. Salmon.

Director of Experimental Stations.—A. C. True.

Chief of Division of Forestry.—B. E. Fernow.

Chief of Seed Division.—M. E. Fagan.

Commissioner of Fish and Fisheries.—Marshall McDonald.

U. S. CIRCUIT AND DISTRICT COURTS.

EIGHTH JUDICIAL CIRCUIT.—Composed of the districts of Northern Iowa, Southern Iowa, Minnesota, Eastern Missouri, Western Missouri, Eastern Arkansas, Western Arkansas, Nebraska, Colorado, Kansas, North Dakota, South Dakota, Wyoming, Utah and territories of New Mexico and Oklahoma.

HON. DAVID J. BREWER, Associate Justice U. S. Supreme Court.

HON. HENRY C. CALDWELL, Little Rock, Ark., U. S. Circuit Judge.

HON. WALTER H. SANBORN, St. Paul, Minn., U. S. Circuit Judge.

HON. AMOS M. THAYER, St. Louis, Mo., U. S. Circuit Judge.

SOUTHERN DISTRICT OF IOWA.

District Judge.—HON. JOHN S. WOOLSON, Mt. Pleasant, Iowa.

District Attorney.—HON. CHARLES D. FULLEN, Fairfield, Iowa.

U. S. Marshal.—FRANK P. BRADLEY, Council Bluffs, Iowa.

Clerk Circuit Court.—EDWARD R. MASON, Des Moines, Iowa.

Clerk District Court.—J. J. STEADMAN, Council Bluffs, Iowa.

NORTHERN DISTRICT OF IOWA.

District Judge.—HON. OLIVER P. SHIRAS, Dubuque, Iowa.

District Attorney.—HON. CATO SELLS, Vinton, Iowa.

Marshal.—W. M. DESMOND, Clinton, Iowa.

Clerk of District and Circuit Courts.—A. J. VAN DUZEE, Dubuque, Iowa.

Terms of the Circuit and District Courts of the United States are held in the several divisions of the Northern district of Iowa as follows:

In the Cedar Rapids division at Cedar Rapids, on the first Tuesday in April and the second Tuesday in September.

In the Eastern division at Dubuque, on the fourth Tuesday in April and the first Tuesday in December.

In the Western division at Sioux City, on the fourth Tuesday in May, and the first Tuesday in October.

In the Central division at Fort Dodge, on the second Tuesday in June, and the second Tuesday in November.

Section 2. That hereafter terms of the Circuit and District Courts of the United States shall be held in the several divisions in the Southern district of Iowa as follows:

In the Western division at Council Bluffs, on the second Tuesday in March and the third Tuesday in September.

In the Eastern division at Keokuk, on the second Tuesday in April and the third Tuesday in October.

In the Central division at Des Moines, on the second Tuesday in May, and the third Tuesday in November.

UNITED STATES INTERNAL REVENUE COLLECTORS.
IOWA.

THIRD DISTRICT.

Collector—John C. Kelley, Sioux City.

Chief Office Deputy.—A. A. Smith, Dubuque.

Office Deputy.—James P. Bennett, Dubuque.

Field Deputy First Division.—George L. Gilbert, Monona.

Field Deputy Second Division.—C. M. Wyth, Cedar Falls.

Field Deputy Third Division.—J. W. Brown, Webster City.

Field Deputy Fourth Division.—Byron Webster, Sioux City.

Stamp Deputy.—Mary A. Ball, Sioux City.

Gaugers.—J. M. Lynch, Sioux City.

F. H. Carberry, Dubuque.

FOURTH DISTRICT.

Collector.—W. H. Stackhouse, Burlington.

Chief Deputy Collector.—F. J. Riling, Burlington.

Deputy Collector First Division.—E. S. Phelps, Burlington.

Deputy Collector Second Division.—A. W. Bockel, Clinton.

Deputy Collector Third Division.—W. S. Hall, Des Moines.

Deputy Collector Fourth Division.—J. C. Lange, Council Bluffs.

Office Deputy.—J. A. McCosh, Burlington.

Stamp Deputies.—A. R. Dixon, Davenport.

Geo. F. Harbach, Des Moines.

G. A. Robinson, Council Bluffs.

Chas. Connelly, Ottumwa.

C. J. Bode, Keokuk.

Clerks.—Geo. H. Kreichbaum, Burlington.

S. A. Smyth, Burlington.

UNITED STATES PENSION AGENCY IOWA AND
NEBRASKA.

Agent.—C. H. Robinson, Marion county; postoffice, Des Moines,
Iowa.

UNITED STATES LAND OFFICE.

Register.—Edward S. Evans, Des Moines.

Receiver.—William H. Turbett, Des Moines



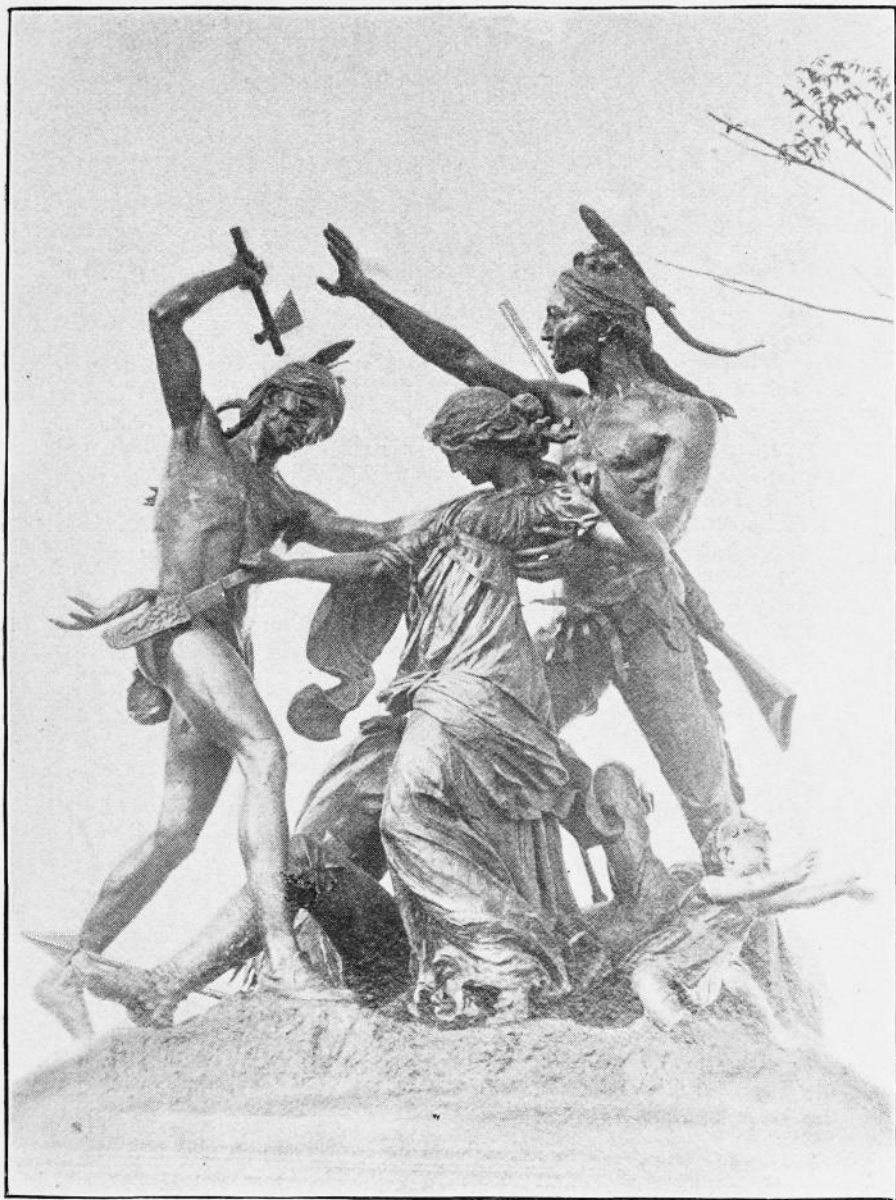

MEMORIAL GROUP—CHICAGO MASSACRE OF 1812.

IN CAPITOL BUILDING, DES MOINES.

THE FIFTY-FOURTH CONGRESS.

BEGAN MARCH 4, 1895, AND ENDS MARCH 4, 1897.

SENATE.

President.....Adlai E. Stevenson, Illinois.

Secretary.....William R. Cox, North Carolina.

ALABAMA.

Terms
Expire.
1897.....*Senators.*.....*Politics.*.....*F. O. Address.*
1897.....James L. Pugh.....Dem.....Eufaula.
1901.....John T. Morgan.....Dem.....Selma.

Terms
Expire.
1897.....*Senator.*.....*Politics.*.....*F. O. Address.*
1897.....John M. Palmer.....Dem.....Springfield.
1901.....Shelby M. Cullom.....Rep.....Springfield.

ARKANSAS.

1897.... James K. Jones..... Dem..... Washington.
1901.... James H. Berry..... Dem..... Bentonville.

INDIANA.

1897.... Daniel W. Voorhees.... Dem..... Terre Haute.
1899.... David Turpie..... Dem..... Indianapolis.

CALIFORNIA.

1897..... George C. Perkins..... Rep..... Oakland.
1899.... Stephen M. White..... Dem..... Los Angeles.

IOWA.

1897..... William B. Allison..... Rep..... Dubuque.
1901.... John H. Gear..... Rep..... Burlington.

COLORADO.

1897..... Henry M. Teller..... Rep..... Central City.
1901.... Edward O. Wo'cott..... Rep..... Denver.

KANSAS.

1897..... William H. Peffer..... Pop..... Topeka.
1901.... Lucien Baker..... Rep..... Leavenworth.

CONNECTICUT.

1897..... Orville H. Platt..... Rep..... Meriden.
1899.... Joseph R. Hawley..... Rep..... Hartford.

KENTUCKY.

1897..... Joseph O. S. Blackburn. Dem..... Versailles.
1901.... William Lindsay..... Dem..... Frankfort.

DELAWARE.

1899.... George Gray..... Dem..... Newcastle.
1901.... H. A. Dupont..... Rep..... Wilmington.

LOUISIANA.

1897.... Newton C. Blanchard... Dem..... Shreveport.
1901.... Donelson Caffery..... Dem..... Franklin.

FLORIDA.

1897.... Wilkinson Call..... Dem..... Jacksonville.
1899.... Samuel Pasco..... Dem..... Monticello.

MAINE.

1899.... Eugene Hale..... Rep..... Ellsworth.
1901.... William P. Frye..... Rep..... Lewiston.

GEORGIA.

1897.... John B. Gordon..... Dem..... Atlanta.
1901.... A. O. Bacon..... Dem..... Macon.

MARYLAND.

1897.... Charles H. Gibson..... Dem..... Easton.
1899.... Arthur P. Gorman..... Dem..... Laurel.

IDAHO.

1897.... Frederick T. Dubois..... Rep..... Blackfoot.
1901.... George L. Shoup..... Rep..... Boise City.

MASSACHUSETTS.

1899.... Henry C. Lodge..... Rep..... Nahant.
1901.... George F. Hoar..... Rep..... Worcester.

SENATE—CONTINUED.

MICHIGAN.		OREGON.	
<i>Terms</i>	<i>Senators.</i>	<i>Terms</i>	<i>Senators.</i>
<i>Expire.</i>	<i>Politics.</i>	<i>Expire.</i>	<i>Politics.</i>
1899	James McMillan.....Rep.	1897	John H. Mitchell.....Rep.
1901	Julius C. Burrows.....Rep.	1901	George W. McBride.....Rep.
MINNESOTA.		PENNSYLVANIA.	
1899	Cushman K. Davis.....Rep.	1897	J. Donald Cameron.....Rep.
1901	Knute Nelson.....Rep.	1899	Matthew S. Quay.....Rep.
MISSISSIPPI.		RHODE ISLAND.	
1899	James Z. George.....Dem.	1899	Nelson W. Aldrich.....Rep.
1901	Edward C. Walthall.....Dem.	1901	G. Peabody Wetmore.....Rep.
MISSOURI.		SOUTH CAROLINA.	
1897	George G. Vest.....Dem.	1897	John L. M. Irby.....Dem.
1899	Francis M. Cockrell.....Dem.	1901	B. R. Tillman.....Pop.
MONTANA.		SOUTH DAKOTA.	
1899	Lee Mantle.....Rep.	1897	James H. Kyle.....Pop.
1901	Thomas H. Carter.....Rep.	1901	Richard F. Pettigrew.....Rep.
NEBRASKA.		TENNESSEE.	
1899	William V. Allen.....Pop.	1899	William R. Bate.....Dem.
1901	John M. Thurston.....Rep.	1901	Isham G. Harris.....Dem.
NEVADA.		TEXAS.	
1897	John P. Jones.....Pop.	1899	Roger Q. Mills.....Dem.
1899	William M. Stewart.....Pop.	1901	Horace Chilton.....Dem.
NEW HAMPSHIRE.		VERMONT.	
1897	Jacob H. Gallinger.....Rep.	1897	Justin S. Morrill.....Rep.
1901	William E. Chandler.....Rep.	1899	Redfield Proctor.....Rep.
NEW JERSEY.		VIRGINIA.	
1899	James Smith, Jr.....Dem.	1899	John W. Daniel.....Dem.
1901	William J. Sewell.....Rep.	1901	Thomas S. Martin.....Dem.
NEW YORK.		WASHINGTON.	
1897	David B. Hill.....Dem.	1897	Watson C. Squire.....Rep.
1899	Edward Murphy, Jr.....Dem.	1899	John L. Wilson.....Rep.
NORTH CAROLINA.		WEST VIRGINIA.	
1897	Peter C. Pritchard.....Rep.	1899	Charles J. Faulkner.....Dem.
1901	Marion Butler.....Pop.	1901	Stephen B. Elkins.....Rep.

HOUSE OF REPRESENTATIVES—Continued.

ILLINOIS—Continued.			MAINE—Continued.		
<i>Dist.</i>	<i>Representative.</i>	<i>P. O. Address.</i>	<i>Dist.</i>	<i>Representative.</i>	<i>P. O. Address.</i>
3	Lawrence E. McGann	Chicago.	3	Seth L. Milliken	Belfast.
4	Charles W. Woodman	Chicago.	4	Charles A. Boutelle	Bangor.
5	George E. White	Chicago.	MARYLAND.		
6	Edward D. Cook	Chicago.	1	Joshua W. Miles	Princess Anne.
7	George E. Foss	Chicago.	2	William B. Baker	Aberdeen.
8	Albert J. Hopkins	Aurora.	3	Harry W. Kusk	Baltimore.
9	Robert B. Hitt	Mount Morris.	4	John K. Cowen	Baltimore.
10	George W. Prince	Galesburg.	5	Charles E. Coffin	Muirkirk.
11	Walter Reeves	Streator.	6	George L. Wellington	Cumberland.
12	Joseph G. Cannon	Danville.	MASSACHUSETTS.		
13	Vespasian Warner	Canton.	1	Ashley B. Wright	North Adams.
14	J. V. Graft	Pekin.	2	Frederick H. Gillett	Springfield.
15	Benjamin F. Marsh	Warsaw.	3	Joseph Henry Walker	Worcester.
16	Finis E. Downing	Virginia.	4	Lewis Dewart Apsley	Hudson.
17	James A. Connolly	Springfield.	5	William S. Knox	Lawrence.
18	W. F. L. Hadley	Litchfield.	6	W. N. Moody	Rep.
19	Benson Wood	Effingham.	7	William E. Barrett	Meirose.
20	Orlando Burrell	Carmi.	8	Samuel W. McCall	Winchester.
21	Everett J. Murphy	East St. Louis.	9	John F. Fitzgerald	Boston.
22	George W. Smith	Murphysboro.	10	Harison H. Atwood	Boston.
INDIANA.			11	William F. Draper	Hopedale.
1	James A. Hemenway	Boonville.	12	Elijah A. Morse	Canton.
2	A. M. Hardy	Washington.	13	John Simpkins	Yarmouth.
3	Robert J. Tracowell	Corydon.	MICHIGAN.		
4	James E. Watson	Rushville.	1	John B. Corliss	Detroit.
5	Jesse Overstreet	Franklin.	2	George Spaulding	Monroe.
6	Henry U. Johnson	Richmond.	3	Alfred Milnes	Rep.
7	Charles L. Henry	Anderson.	4	Henry F. Thomas	Allegan.
8	George W. Farris	Terre Haute.	5	William Alden Smith	Grand Rapids.
9	J. Frank Hanley	Williamsport.	6	David D. Atken	Port Austin.
10	Jethro A. Hatch	Marion.	7	Horace G. Snover	Flint.
11	George W. Steele	St. Joe.	8	William S. Linton	Saginaw.
12	J. D. Leighy	St. Joe.	9	Roswell P. Bishop	Ludington.
13	Lewis W. Roysse	Warsaw.	10	Rosseau O. Crump	Bay City.
IOWA.			11	John Avery	Greenville.
1	Samuel M. Clark	Keokuk.	12	Samuel M. Stephenson	Menominee.
2	George M. Curtis	Clinton.			
3	David B. Henderson	Dubuque.			

MINNESOTA.

- 1 James A. Tawney..... Rep..... Winona.
- 2 James T. McCleary..... Rep..... Mankato.
- 3 Joel P. Heatwole..... Rep..... Northfield.
- 4 Andrew R. Kieter..... Rep..... St. Paul.
- 5 Loren Fletcher..... Rep..... Minneapolis.
- 6 Charles A. Towne..... Rep..... Duluth.
- 7 Frank M. Eddy..... Rep..... Glenwood.

MISSISSIPPI.

- 1 John M. Allen..... Dem..... Tupelo.
- 2 John C. Kyle..... Dem..... Sardis.
- 3 Thomas C. Catchings..... Dem..... Vicksburg.
- 4 Hernando D. Money..... Dem..... Carrollton.
- 5 John S. Williams..... Dem..... Yazoo City.
- 6 Walter M. Denny..... Dem..... Scranton.
- 7 J. G. Spencer..... Dem..... Port Gibson.

MISSOURI.

- 1 C. N. Clark..... Rep..... Hannibal.
- 2 Uriel S. Hall..... Dem..... Hubbard.
- 3 Alexander M. Dockery..... Dem..... Gallatin.
- 4 George C. Crowther..... Rep..... St. Joseph.
- 5 John C. Tarnsey..... Dem..... Kansas City.
- 6 David A. DeArmond..... Dem..... Butler.
- 7 John P. Tracy..... Rep..... Springfield.
- 8 Joel D. Hubbard..... Rep..... Versailles.
- 9 William M. Treloar..... Rep..... Mexico.
- 10 Richard Bartholdt..... Rep..... St. Louis.
- 11 Charles F. Joy..... Rep..... St. Louis.
- 12 Seth W. Cobb..... Dem..... St. Louis.
- 13 John H. Raney..... Rep..... Piedmont.
- 14 Norman A. Mosely..... Rep..... Dexter.
- 15 Charles G. Burton..... Rep..... Nevada.

MONTANA.

- 1 Charles S. Hartman..... Rep..... Roseman.

NEBRASKA.

- 1 Jesso B. Strode..... Rep..... Lincoln.
- 2 David H. Mercy..... Rep..... Omaha.
- 3 George D. Mickeljohn..... Rep..... Fullerton.
- 4 Eugene J. Hainer..... Rep..... Aurora.
- 5 William E. Andrews..... Rep..... Hastings.
- 6 Omer M. Kem..... Pop..... Broken Bow.

- 4 Thomas Undergraff..... Rep..... McGregor.
- 5 Robert G. Cousins..... Rep..... Tinton.
- 6 John F. Lacey..... Rep..... Okaloosa.
- 7 John A. T. Hull..... Rep..... Des Moines.
- 8 William P. Hepburn..... Rep..... Clarinda.
- 9 A. L. Hager..... Rep..... Greenfield.
- 10 Jonathan P. Dolliver..... Rep..... Fort Dodge.
- 11 George D. Perkins..... Rep..... Sioux City.

KANSAS.

At Large.

- Richard W. Blue..... Rep..... Pleasanton.
- 1 Case Broderick..... Rep..... Holton.
- 2 O. L. Miller..... Rep..... Kansas City.
- 3 S. S. Kirkpatrick..... Rep..... Fredonia.
- 4 Charles Curtis..... Rep..... Topeka.
- 5 W. A. Calderhead..... Rep..... Marysville.
- 6 William Baker..... Pop..... Lincoln.
- 7 Chester I. Long..... Rep..... Medicine Lodge.

KENTUCKY.

- 1 John K. Hendrick..... Dem..... Smithland.
- 2 John D. Clardy..... Dem..... Newstead.
- 3 W. Godfrey Hunter..... Rep..... Burksville.
- 4 John W. Lewis..... Rep..... Springfield.
- 5 Walter Evans..... Rep..... Louisville.
- 6 Albert S. Berry..... Dem..... Newport.
- 7 William C. Owens..... Dem..... Georgetown.
- 8 James R. McCreary..... Dem..... Richmond.
- 9 Samuel J. Pugh..... Rep..... Vanceburg.
- 10 Joseph M. Kendall..... Dem..... Prestonburg.
- 11 David G. Colson..... Rep..... Middleboro.

LOUISIANA.

- 1 Adolph Meyer..... Dem..... New Orleans.
- 2 Charles F. Buck..... Dem..... New Orleans.
- 3 Andrew Price..... Dem..... Thibodeaux.
- 4 Henry W. Ogden..... Dem..... Benton.
- 5 Charles J. Boatner..... Dem..... Monroe.
- 6 Samuel M. Robertson..... Dem..... Baton Rouge.

MAINE.

- 1 Thomas B. Reed..... Rep..... Portland.
- 2 Nelson Dingley Jr..... Rep..... Lewiston.

HOUSE OF REPRESENTATIVES—CONTINUED.

NEVADA.	
<i>Dist.</i>	<i>Representative. Politics. P. O. Address.</i>
1	Francis G. Newlands..... Silv..... Reno.
NEW HAMPSHIRE.	
1	Cyrus A. Sulloway..... Rep..... Manchester.
2	Henry M. Baker..... Rep..... Bow.
NEW JERSEY.	
1	Henry C. Loudenslager..... Rep..... Paulsboro.
2	John J. Gardner..... Rep..... Atlantic City.
3	Benjamin F. Howell..... Rep..... N. Brunswick.
4	Mahlon Pitney..... Rep..... Morristown.
5	James F. Stewart..... Rep..... Paterson.
6	Richard Wayne Parker..... Rep..... Newark.
7	Thomas McEwen, Jr..... Rep..... Jersey City.
8	Charles Newell Fowler..... Rep..... Elizabeth.
NEW YORK.	
1	Richard C. McCormick..... Rep..... Jamaica.
2	Dennis M. Hurley..... Rep..... Brooklyn.
3	Francis H. Wilson..... Rep..... Brooklyn.
4	Israel F. Fischer..... Rep..... Brooklyn.
5	Charles G. Bennet..... Rep..... Brooklyn.
6	James K. Howe..... Rep..... Brooklyn.
7	Franklin Bartlett..... Dem..... New York C'y.
8	James J. Walsh..... Dem..... New York C'y.
9	Henry C. Miner..... Dem..... New York C'y.
10	Amos J. Cummings..... Rep..... New York C'y.
11	William Sulzer..... Dem..... New York C'y.
12	Geo. B. McClellan..... Dem..... New York C'y.
13	Robert C. Shannon..... Rep..... New York C'y.
14	Philip B. Low..... Rep..... New York C'y.
15	Benjamin L. Fairchild..... Rep..... Pelham Manor.
16	Benjamin B. O'Dell, Jr..... Rep..... Newburg.
17	Jacob Lefever..... Rep..... New Paltz.
18	Frank S. Black..... Rep..... Troy.
19	George N. Southwick..... Rep..... Albany.
20	David Wilber..... Rep..... Oneonta.
21	Newton M. Curtis..... Rep..... Ogdensburg.
22	Wallace T. Foot, Jr..... Rep..... Port Henry.
23	

OHIO—Continued.	
<i>Dist.</i>	<i>Representative. Politics. P. O. Address.</i>
19	Stephen A. Northway..... Rep..... Jefferson.
20	Clifton B. Beach..... Rep..... Cleveland.
21	Theodore E. Burton..... Rep..... Cleveland.
OREGON.	
1	Binger Hermann..... Rep..... Roseburg.
2	William R. Ellis..... Rep..... Heppner.
PENNSYLVANIA.	
<i>At Large.</i>	
Galusha A. Grow..... Rep..... Hick'y Groves.	
George F. Huff..... Rep..... Greensburg.	
1	Henry H. Bingham..... Rep..... Philadelphia.
2	Robert Adams, Jr..... Rep..... Philadelphia.
3	Frederick Haiderman..... Rep..... Philadelphia.
4	John E. Keyburn..... Rep..... Philadelphia.
5	Alfred C. Harmer..... Rep..... Philadelphia.
6	John B. Robinson..... Rep..... Media.
7	Irving P. Wanger..... Rep..... Norristown.
8	Joseph J. Hart..... Dem..... Milford.
9	Conrad J. Erdman..... Dem..... Allentown.
10	Mariott Brosius..... Rep..... Lancaster.
11	Joseph A. Scranton..... Rep..... Scranton.
12	John Leisenring..... Rep..... Upper Lehigh.
13	Charles N. Brumm..... Rep..... Minersville.
14	Ephraim M. Woomer..... Rep..... Lebanon.
15	James H. Coddling..... Rep..... Towand.
16	Frederick C. Leonard..... Rep..... Coudersport.
17	M. H. Culp..... Rep..... Shamokin.
18	Thaddeus M. Mahon..... Rep..... Chambersburg.
19	James A. Stable..... Rep..... Emgsville.
20	Josiah D. Hicks..... Rep..... Altoona.
21	Daniel B. Heiner..... Rep..... Kittanning.
22	John Dalzell..... Rep..... Pittsburgh.
23	William A. Stone..... Rep..... Alleghany.
24	Ernest W. Acheson..... Rep..... Washington.
25	Thomas F. Phillips..... Rep..... New Castle.
26	Matchew Griswold..... Rep..... Erie.
27	Charles W. Stone..... Rep..... Warren.
28	William C. Arnold..... Rep..... Du Bois.

- 24 Charles A. Chickering..... Rep..... Copenhagen.
 25 James S. Sherman..... Rep..... Utica.
 26 George W. Ray..... Rep..... Norwich.
 27 Theodore L. Poole..... Rep..... Syracuse.
 28 Sereno E. Payne..... Rep..... Auburn.
 29 Charles W. Gillett..... Rep..... Addison.
 30 James W. Wadsworth..... Rep..... Geneseo.
 31 Henry C. Brewster..... Rep..... Rochester.
 32 R. B. Mahany..... Rep..... Buffalo.
 33 Charles Daniels..... Rep..... Buffalo.
 34 Warren B. Hooker..... Rep..... Fredonia.
- NORTH CAROLINA.
- 1 Harry Skinner..... Pop..... Greenville.
 2 Fred A. Woodward..... Dem..... Wilson.
 3 John G. Shaw..... Dem..... Fayetteville.
 4 Wm. F. Stroud..... Pop..... Pittsboro.
 5 Thomas Settle..... Rep..... Reidsville.
 6 James A. Lockhart..... Dem..... Wadesboro.
 7 A. C. Shuford..... Rep..... Hickory.
 8 Romulus Z. Linney..... Rep..... Taylorsville.
 9 Richmond Pearson..... Rep..... Asheville.

NORTH DAKOTA.

- 1 Martin M. Johnson..... Rep..... Petersburg.
 1 Charles P. Taft..... Rep..... Cincinnati.
 2 Jacob H. Bronwell..... Rep..... Cincinnati.
 3 Paul J. Sorg..... Dem..... Middletown.
 4 Fernando C. Layton..... Dem..... Wapakoneta.
 5 Francis B. Dewitt..... Rep..... Paulding.
 6 George W. Hulick..... Rep..... Batavia.
 7 George W. Wilson..... Rep..... London.
 8 Luther M. Strong..... Rep..... Kenon.
 9 James M. Southard..... Rep..... Toledo.
 10 Lucien J. Fenton..... Rep..... Winchester.
 11 Charles H. Grosvenor..... Rep..... Athens.
 12 David K. Watson..... Rep..... Columbus.
 13 Stephen R. Harris..... Rep..... Bucyrus.
 14 Winfield S. Kerr..... Rep..... Mansfield.
 15 Henry C. Van Voorhis..... Rep..... Zanesville.
 16 Lorenzo Danford..... Rep..... St. Clairsville.
 17 Addison S. McClure..... Rep..... Wooster.
 18 Robert W. Taylor..... Rep..... New Lisbon.

- RHODE ISLAND.
- 1 Melville Bull..... Rep..... Newport.
 2 Warren O. Arnold..... Rep..... Gloucester.
- SOUTH CAROLINA.
- 1 William Elliott..... Dem..... Beaufort.
 2 W. Jasper Talbert..... Dem..... Parksville.
 3 Asbury C. Letimer..... Dem..... Benton.
 4 J. Stanyarne Wilson..... Dem..... Spartausburg.
 5 Thomas J. Strait..... Dem..... Lancaster.
 6 John L. McLaurin..... Dem..... Bennettsville.
 7 J. William Stokes..... Dem..... Orangeburg.

SOUTH DAKOTA.

At Large.

- Robert J. Gamble..... Rep..... Yankton.
 John A. Pickler..... Rep..... Faulkton.
- TENNESSEE.
- 1 W. C. Anderson..... Rep..... Newport.
 2 Henry K. Gibson..... Rep..... Knoxville.
 3 Foster V. Brown..... Rep..... Chattanooga.
 4 Benton McMillan..... Dem..... Carthage.
 5 James D. Richardson..... Dem..... Murfreesboro.
 6 Jos. E. Washington..... Dem..... Cedar Hill.
 7 Nicholas N. Cox..... Dem..... Franklin.
 8 John E. McOall..... Rep..... Lexington.
 9 Jas. C. McDearmond..... Dem..... Trenton.
 10 Jostiah Patterson..... Dem..... Memphis.

TEXAS.

- 1 Jos. C. Hutcheson..... Dem..... Houston.
 2 Samuel B. Cooper..... Dem..... Woodville.
 3 Charles H. Yoakum..... Dem..... Greenville.
 4 David B. Oubertson..... Dem..... Jefferson.
 5 Joseph W. Bailey..... Dem..... Gainsville.
 6 Jo Abbott..... Dem..... Hillsboro.
 7 Geo. C. Pendleton..... Dem..... Belton.
 8 Charles K. Bell..... Dem..... Fort Worth.
 9 Joseph D. Sayers..... Dem..... Bastrop.
 10 Miles Crowley..... Dem..... Galveston.
 11 Wm. H. Crain..... Dem..... Cuero.
 12 Geo. E. Noonan..... Rep..... San Antonio.
 13 Jeremiah V. Cockrell..... Dem..... Anson.

HOUSE OF REPRESENTATIVES—CONTINUED.

VERMONT.

<i>Dist.</i>	<i>Representative.</i>	<i>Politics.</i>	<i>P. O. Address.</i>
1	H. Henry Powers.....	Rep.....	Morrisville.
2	William W. Grout.....	Rep.....	Barton.

VIRGINIA.

1	William A. Jones.....	Dem.....	Warsaw.
2	D. Gardiner Tyler.....	Dem.....	Sturgeon Pt.
3	Tazewell Ellett.....	Dem.....	Richmond.
4	William R. McKenny.....	Dem.....	Petersburg.
5	Claude A. Swanson.....	Dem.....	Chatham.
6	Peter J. Orey.....	Dem.....	Lynchburg.
7	Smith S. Turner.....	Dem.....	Front Royal.
8	Elisba E. Meredith.....	D. m.....	Brentsville.
9	James A. Walker.....	Rep.....	Wytheville.
10	Henry St. G. Tucker.....	Dem.....	Staunton.

WASHINGTON.

1	S. C. Hyde.....	Rep.....	Spokane.
2	William H. Doolittle.....	Rep.....	Tacoma.

WEST VIRGINIA.

1	B. B. Dovener.....	Rep.....	Wheeling.
2	Alston G. Dayton.....	Rep.....	Phillippi.
3	James H. Huling.....	Rep.....	Charleston.
4	Warren Miller.....	Rep.....	Jackson.

WISCONSIN.

1	Henry A. Cooper.....	Rep.....	Racine.
---	----------------------	----------	---------

WISCONSIN—Continued.

<i>Dist.</i>	<i>Representative.</i>	<i>Politics.</i>	<i>P. O. Address.</i>
2	Edward Sauerhering.....	Rep.....	Maysville.
3	Jos. W. Babcock.....	Rep.....	Necedah.
4	Theobald Otjen.....	Rep.....	Milwaukee.
5	S. S. Barney.....	Rep.....	West Bend.
6	S. A. Cook.....	Rep.....	Neeah.
7	Michael Griffin.....	Rep.....	Eau Claire.
8	E. S. Minor.....	Rep.....	Sturgeon Bay.
9	Alex Stewart.....	Rep.....	Wausau.
10	John J. Jenkins.....	Rep.....	Chippewa Falls

WYOMING.

Frank W. Mondell.....	Rep.....	New Castle.
-----------------------	----------	-------------

DELEGATES FROM TERRITORIES.

ARIZONA.

Nathan O. Murphy.....	Rep.....	Phoenix.
-----------------------	----------	----------

NEW MEXICO.

Thomas B. Catron.....	Rep.....	Santa Fe.
-----------------------	----------	-----------

OKLAHOMA.

Dennis T. Flynn.....	Rep.....	Guthrie.
----------------------	----------	----------

UTAH.

Clarence E. Allen.....	Rep.....	Salt Lake.
------------------------	----------	------------

POPULAR VOTE FOR PRESIDENT—1892.

STATES.	VOTES.						Total by states.
	Cleveland, Dem.	Harrison, Rep.	Weaver, Pop.	Bidwell, Pro.	Wing, Socialist.	Other candidates scattering	
Alabama	138,138	9,197	85,181	239		1,986	234,741
Arkansas	87,894	46,979	11,831	129		1,267	148,040
California	118,174	118,027	25,311	8,096		1	269,609
Colorado		33,620	* 53,544	1,887			93,891
Connecticut	82,395	77,032	809	4,026	333	1	164,596
Delaware	18,581	18,077		564		13	37,235
Florida	30,143		4,843	569	22	2,355	37,932
Georgia	129,386	48,306	42,939	988			221,618
Idaho	2	8,599	* 10,520	238			19,409
Illinois	426,281	399,238	23,207	25,870			873,646
Indiana	262,740	255,615	22,208	13,050			553,613
Iowa	196,967	219,795	20,595	6,402			443,159
Kansas		157,241	* 163,111	4,553			324,905
Kentucky	175,461	131,441	23,500	6,442		153	349,997
Louisiana	87,622		† 25,132			4	113,758
Maine	48,044	62,871	2,383	3,062		27	116,387
Maryland	113,866	92,736	766	5,877		14	213,289
Massachusetts	176,458	202,927	3,348	7,539	676	925	392,273
Michigan	202,296	222,708	19,796	20,857			465,657
Minnesota	100,920	122,823	29,313	14,182			267,238
Mississippi	40,237	1,406	10,256	910			52,809
Missouri	268,400	237,646	41,204	4,333			541,583
Montana	17,581	18,851	7,334	549		1	44,316
Nebraska	24,943	87,227	83,134	4,902			200,206
Nevada	714	2,811	7,264	89			10,878
New Hampshire	42,081	45,658	263	1,297			89,329
New Jersey	171,066	156,101	985	8,134	1,337	29,663	367,286
New York	654,908	603,459	16,438	33,193	17,958		1,336,954
North Carolina	133,098	100,565	44,732	2,590		28	281,013
North Dakota		17,519	* 17,700	899			36,118
Ohio	404,115	405,187	14,852	23,012			850,166
Oregon	14,243	35,002	26,965	2,281		4	78,495
Pennsylvania	452,264	516,011	8,714	25,123	898	3	1,003,013
Rhode Island	24,336	26,975	223	1,654			53,193
South Carolina	54,698	13,384	2,410			105	70,597
South Dakota	9,081	34,888	26,544				70,513
Tennessee	136,594	99,851	23,780	4,776		40,252	305,233
Texas	239,148	77,478	99,688	2,165		16	418,495
Vermont	16,345	37,992	44	1,424			55,785
Virginia	163,977	113,263	12,275	2,738			292,232
Washington	29,844	36,460	19,054	2,553			87,911
West Virginia	34,467	80,293	4,166	2,145			171,071
Wisconsin	177,335	170,846	9,909	13,132		129	371,361
Wyoming		8,454	* 7,722	530		29	16,735
Totals	5,554,563	5,159,607	1,054,096	270,849	21,224	76,976	12,137,315

* Fusion, democrat and people's parties.

† Fusion, republican and people's parties

STATISTICS OF IOWA

Number.	TOWN.	NAME.	Year founded.	Character.	Number volumes added in 1895.	Total number volumes.
1	Anamosa.....	Penitentiary Library.....	1872	100	3313
2	Clarinda.....	Iowa Hospital for Insane.....	1892	75	350
3	Council Bluffs.	Iowa School for Deaf Mutes.....	1878	Sch...	300	2500
4	Davenport.....	Iowa Orphans' Home.....	1866	109	1672
5	Des Moines.....	Iowa State Library.....	1889	State.	2426	50000
6	Des Moines.....	Historical Library of Iowa.....	1892	Hist...	478	4442
7	Des Moines.....	Iowa State Horticultural.....	1866	1000
8	Des Moines.....	State Board of Health.....	1880	Hygi.	985
9	Eldora.....	Iowa Industrial School.....	1882	Misc.	50	1856
10	Ft. Madison.....	Penitentiary Library.....	1000	8103
11	Independence.	Hospital for Insane.....	1884	12	966
12	Iowa City.....	Library State Historical Society	1857	Hist...	500	13000
13	Knoxville.....	Home for Blind.....	1892	105
14	Marshalltown.	Soldiers' Home.....	1887	Misc.	1238
15	Mt. Pleasant...	Hospital Library.....	1860	4000
16	Vinton.....	College for Blind.....	50	2300
17	Ames.....	Iowa Agricultural College.....	Coll...	11000
18	Cedar Rapids..	Oce College.....	1881	Coll...	300	2700
19	Charles City...	German College.....	1890	Coll...	100	1200
20	College Springs	Amity College.....	1855	Coll...	30	2500
21	Davenport.....	St. Ambrose's College.....	1885	Coll...	300	4300
22	Davenport.....	Griswold College.....	1859	Coll...	8500
23	Decorah.....	Norwegian Luther College.....	1861	Coll...	525	7643
24	Des Moines.....	Drake University.....	Coll...	3000
25	Des Moines.....	Des Moines College.....	1865	Coll...	4500
26	Des Moines.....	Highland Park College.....	1889	Coll...	500	5000
27	Dubuque.....	Ger. Pres. Theol. School of N.-W.	1871	Theol.	100	2600
28	Fairfield.....	Parsons College.....	1877	Coll...	2500
29	Fayette.....	Upper Iowa University.....	1857	Coll...	544	5201
30	Grinnell.....	Iowa College.....	1848	Coll...	1100	20700
31	Hopkinton.....	Lenox College.....	2000
32	Indianola.....	Simpson College.....	1868	Coll...	2000
33	Iowa City.....	State University.....	1855	Coll...	1500	33500
34	Iowa City.....	Law School.....	1868	Law...	192	8460
35	Jewell.....	Jewell College.....	1894	Coll...	20	300
36	Le Grand.....	Summerbell.....	1889	Coll...	25	625
37	Mt. Pleasant..	Iowa Wesleyan University.....	1887	Coll...	100	4000
38	Mt. Vernon.....	Cornell College.....	1857	Coll...	724	13585
39	Oskaloosa.....	Penn College.....	1872	Coll...	300	4000
40	Oskaloosa.....	Oskaloosa College.....	1870	Coll...	75	4000
41	Pella.....	Central University of Iowa.....	1853	Coll...	13	3000
42	Salem.....	Whittier College.....	1869	Coll...	50	550
43	Sioux City.....	Morningside College.....	1890	Coll...	100	1100
44	Storm Lake....	Buena Vista College.....	1891	Coll...	250	1000
45	Tabor.....	Tabor College.....	1866	Coll...	100	6000
46	Toledo.....	Western College.....	1858	Coll...	5000
47	Wilton Junc...	Wilton German-English College	1894	Coll...	250	1500
48	Boone.....	Free Public.....	1889	Free..	327	3297
49	Burlington....	Free Public.....	*1888 †1885	Free..	651	14312

LIBRARIES FOR 1895.

Number volumes circulated in 1894.	Attendance in reading room.	Classification.	Catalogued.	Hours open per week.	Number employed.	Annual income.	Annual expenses for books and binding.	Annual expenses for periodicals.	All other expenses, salaries, etc.	LIBRARIAN.
24000	Subjt..	Yes..	72	2	\$ 600	\$ 20	J. M. Crocker.
350	625	Yes..	1	48	48	\$ 23	David Ryan, Jr.
.....	Yes..	1	1	200	400	Miss Etta Peaslee.
.....	Perk's	Yes..	54	6	5500	5500	\$ 4320	Mrs. L. C. Creighton.
.....	6800	36	3	6000	1200	C. Aldrich, curator.
1800	600	No...	18	1	100	40	75	80	B. J. Miles, supt.
31000	Yes..	2	975	1000	W. C. Gunn, chaplain.
800	250	70	1	50	20	Miss O. A. Boss.
500	Yes..	24	1	1000	400	600	H. W. Lathrop.
.....	60	1	M. C. Gebhardt, supt.
1000	800	12	6	125	15	A. M. Lucore.
.....	50	10	T. F. McCune, supt.
700	1000	Dewey	25	1	200	30	Mrs. M. H. Kilbourne.
500	30	15	G. L. Wellemeyer.
.....	250	4	1	60	28	15	P. W. Jenkins.
80	Yes..	25	1	100	60	H. F. Brennan.
1200	250	2	500	100	Miss Foote.
3503	200	Subjt..	Yes..	360	258	54	15	Charles A. Naseth.
.....	35	4	300	235	65	Miss F. F. Stephenson.
.....	800	Dewey	Yes..	45	1	50	500	Minnie Dennis.
.....	43	3	3	Rev. A. C. Kroesche.
.....	W. A. Wirtz.
.....	437	Yes..	15	2	200	150	49	D. A. Stout.
.....	Dewey	Yes..	36	1	130	J. M. Chamberlain.
.....	Dewey	Card	45	2	2000	2000	450	2200	J. W. Rich.
.....	214	Dict...	Card	54	3	500	500	J. G. Warner.
290	200	14	1	10	S. E. Stevenson.
.....	Part.	20	1	7	10	Carrie V. Lynn.
.....	400	30	30
14483	Dewey	Part.	1	1	965	275	190	500	May E. Fairbanks.
.....	45	3	35	Rosa E. Lewis.
.....	10	1	50	Mary Forward.
280	200	5	15	25	Martha Firth.
.....	30	100	150	6
.....	125	Yes..	43	3	Marian P. Storer.
.....	40	75	30	P. B. S. Peters.
.....	30	1	150	40	150	I. F. Fairchild.
500	Dewey	1	1	O. J. Hoedehe.
10731	Dewey	Card	33	1	725	62	57	321	Bertha Skliba.
44436	13696	72	2	2250	914	86	1200	Clara M. Smith.

STATISTICS OF IOWA

Number.	TOWN.	NAME.	Year founded.	Character.	Number volumes added in 1895.	Total number volumes.
50	Cedar Falls....	Cedar Falls Free Public.....	*1865 †1878	Free..	285	4270
51	Charles City ...	Charles City Free Public.....	1886	Free..	1862
52	Council Bluffs.	Council Bluffs Free Public.....	*1870 †1882	Free..	1371	15571
53	Des Moines....	Des Moines Public Library....	*1866 †1882	Free..	3286	16286
54	Eddyville.....	Eddyville Free Public.....	*1887 †1895	50	400
55	Eldora.....	Eldora Public Library... ..	*1878 †1890	Free..	190	1800
56	Ft. Dodge.....	Fort Dodge Free Public.....	*1874 †1890	Free..	685	7120
57	Ft. Madison....	Cattermole Memorial Library...	1891	Free..	863	1976
58	Hampton.....	Hampton Free Public.....	1890	Free..	211	1347
59	Independence	Independence Free Public.....	1873	Free..	289	4000
60	Indianola.....	Indianola Public Library....	1884	Free..	376	2929
61	Keokuk	Keokuk Public Library.....	*1863 †1894	Free..	665	10035
62	Le Mars.....	Le Mars Public Library.....	*1880 †1886	Free..	500	3200
63	Manchester....	Manchester Free Public.....	Free..	2178
64	Mason City....	Free Public Library... ..	1888	Free..	432	1432
65	Nevada	Nevada Public Library.....	*1876 †1893	Free..	300	3222
66	Osage	Osage Public Library.....	1875	Free..	112	3000
67	Rock Rapids...	Rock Rapids Public Library....	1893	Free..	228	692
68	Sioux City.....	Sioux City Public Library....	*1869 †1877	Free..	342	8973
69	Spencer.....	Spencer Public Library.....	*1822 †1892	Free..	200	1500
70	Washington....	Washington Free City Library..	1877	Free..	384	5000
71	Waverly.....	Waverly Public Library.....	1881	Free..	87	1444
72	Winterset.....	Winterset Public Library.....	*1891 †1892	Free..	492	1970
73	Albia.....	Albia City Library.....	1893	Sub..	1000
74	Algona.....	Algona Library Association.....	1890	Sub..	150	1250
75	Audubon.....	Audubon Columbia Library.....	1893	Sub..	100	500
76	Bancroft.....	Bancroft Library.....	316
77	Cherokee.....	Ladies' Library Association....	1886	Sub..	100	1350
78	Colfax.....	Colfax Public Library.....	1893	Sub..	25	838
79	Davenport....	Davenport Ans. Library.....	1853	Sub..	14000
80	Dubuque.....	Young Men's Library Ass'n.....	1856	Sub..	859	16551
81	Estherville....	Library and Reading Room.....	1881	Sub..	10	965
82	Fairfield.....	Jefferson County Library.....	1853	Sub..	1188	13550
83	Grinnell.....	Grinnell Library.....	1894	Free..	700	950
84	Humboldt.....	Humboldt Circulating Library..	1873	Sub..	600
85	Keokuk.....	Keokuk Bar Association.....	1843	Sub..	7000
86	Lyons.....	Young Men's Ass'n. Library....	1863	Sub..	78	4372
87	Maquoketa....	Boardman Library Institute....	1885	Sub..	200	2703
88	Marshalltown.	Marshall County Library.....	1892	Sub..	245	2590
89	Missouri Val'y	Public Library... ..	1880	Sub..	1700

LIBRARIES FOR 1895—CONTINUED.

Number volumes circulated in 1895.	Attendance in reading room.	Classification.	Catalogued.	Hours open per week.	Number employed.	Annual income.	Annual expenses for books and binding.	Annual expenses for periodicals.	All other expenses, salaries, etc.	LIBRARIAN.
7212	Subjt..	Yes..	39	1	700	194	40	465	George Flachenecker.
62970	88102	Dewey	Yes..	76	3	8522	2098	300	4046	Elizabeth Peterson.
97203	110433	Dewey	Yes..	76	6	14928	1688	327	5032	Ella McLoney.
.....	6	1	100	253	25	Sue A. Vance.
4021	9953	24	1	500	196	33	285	Clara E. Estabrook.
17160	6400	Yes..	36	1	1128	356	61	711	Mrs. J. M. Carpenter.
33220	51	4	Cynthia Albright.
3978	4368	16	1	400	235	26	118	Elsie Buckingham.
14483	Yes..	36	1	950	54	63	492	Mrs. Effie Jacobs.
140	25397	Dewey	Card	42	1	650	79	50	513	Miss Hanna Babb.
52333	Dewey	Part.	63	2	2710	478	56	2015	Mrs. Sarah Welch.
15450	15085	Subjt..	45	1	800	402	30	630	Mrs. Pearl M. Dunn.
3823	18000	76	2	700	179	30	400	Mary A Hurlburt.
[9459	2000	Dewey	Yes..	24	1	500	180	40	230	Mrs. Lillian Monk.
.....	Dec...	Card	78	1	800	100	50	650	Augusta E Hitchcock
1313	Subjt..	Card	2	1	107	54	94	Mrs. L. L. Whitney.
37052	Dewey	Card	77	2	3844	251	222	2020	Mrs. R. A. Oberholtzer
600	9	1	350	200	150	Mrs. M. A. Steele.
13431	14	3	503	349	34	364	Miss N. J. Springer.
4500	Yes..	12	1	100	85	Anna Mills.
3308	15760	36	1	650	25	48	450	Mary Cassidy.
.....	H. Hickenlooper.
4335	23	1	88	46	228	E. P. McElroy.
1650	45	1	250	91	32	206	Helen Dickson.
.....	42	1	W. F. Laidley.
.....	Dec...	6	1
495	1596	Dewey	Card	16	1	25	25	10	80	Mrs. M. S. Corselius.
5238	2648	Dewey	42	2	1970	650	90	Miss L. C. Billon.
30100	Subjt..	51	2	5147	1215	128	4407	Miss C. Wilder.
.....	50	1	8	50	350	Inez L. Wescot.
9675	45446	Subjt..	44	1	1662	1162	A. T. Wells.
5000	33	1	115	Mary E. Wheelock.
.....	Yes..	6	1	Margaret Alban.
4153	Yes..	36	1	215	30	300	Ida M. Simpson.
5520	680	Cutter	Part.	12	1	433	209	49	175	Mrs. M. P. Scheeler,

STATISTICS OF IOWA

Number.	TOWN.	NAME.	Year founded.	Character.	Number volumes added in 1895.	Total number volumes.
90	Monticello.....	Ladies' Library Association.....	1868	Sub.....	..	573
91	Mt. Pleasant...	Ladies' Library.....	1876	Sub.....	139	4800
92	Oskaloosa.....	Oskaloosa Public Library.....	1895	1000
93	Ottumwa.....	Ottumwa Library Association.....	2000
94	Sheldon.....	Sheldon Public Library.....	1894	Sub.....	310	310
95	Sigourney.....	Sigourney Library.....	1875	Sub.....	1000
96	Waterloo.....	Library Association.....	1865	Sub.....	1600
97	Waukon.....	Public Library.....	1880	Sub.....	672
98	Burlington.....	Burlington Institute.....	1847	1500
99	Cedar Falls.....	Iowa State Normal.....	1876	Acad.....	927	6977
100	Council Bluffs.....	Western Iowa College.....	1884	Acad.....	25	225
101	Davenport.....	Kemper Hall.....	500
102	Davenport.....	St. Katharine's Hall.....	1500
103	Dubuque.....	Mt. St. Joseph's Academy.....	1868	Acad.....	1200
104	Epworth.....	Epworth Seminary.....	1883	Acad.....	1250
105	Fort Dodge.....	Tobin Commercial College.....	1892	Acad.....	100	500
106	Fort Dodge.....	Immaculate Conception.....	1876	Sub.....	527
107	Fort Dodge.....	Boys' Library of Sacred Heart.....	1876	Sub.....	500
108	Iowa Falls.....	Ellsworth College.....	1893	Acad.....	500
109	Orange City.....	N. W. Classical Academy.....	1895	Acad.....	100	8000
110	Osage.....	Cedar Valley Seminary.....	1876	Acad.....	100	2100
111	Vinton.....	Tilford Academy.....	1871	Acad.....	1500
112	Waverly.....	Wartburg Teachers' Seminary.....	1894	Acad.....	104	528
113	Albia.....	High School.....	Sch.....	679
114	Alton.....	High School.....	1893	Sch.....	200	415
115	Belle Plaine.....	High School.....	1883	Sch.....	10	271
116	Boone.....	High School.....	Sch.....	100	2000
117	Burlington.....	Public School.....	Sch.....	100	800
118	Clinton.....	Public School.....	1882	Sch.....	397	5629
119	Des Moines, W.....	High School.....	Sch.....	50	1100
120	Des Moines, N.....	High School.....	1891	20	200
121	Dubuque.....	Public School.....	Sch.....	63	800
122	Fort Dodge.....	High School.....	1890	213	732
123	Iowa City.....	Public School.....	Sch.....	120	1320
124	Kellogg.....	Public School.....	Sch.....	16	296
125	Knoxville.....	High School.....	Sch.....	180	1400
126	La Porte.....	High School.....	Sch.....	400
127	Le Claire.....	Public School.....	1887	Sch.....	24	400
128	Marion.....	High School.....	Sch.....	30	290
129	Marshalltown.....	Public School.....	1892	Sch.....	100	4500
130	Mason City.....	High School.....	1890	Sch.....	50	350
131	Oskaloosa.....	City School Library.....	1872	Sch.....	40	1987
132	Ottumwa.....	High School.....	1875	Sch.....	22	1084
133	Orange City.....	Public School.....	1890	Sch.....	32	500
134	Panora.....	Guthrie County High School.....	1883	Sch.....	54	685
135	Pella.....	Public School.....	Sch.....	300
136	Red Oak.....	High School.....	1885	Sch.....	1000
137	Sabula.....	Public School.....	1893	600
138	Sheldon.....	Public School.....	Sch.....	350
139	Sibley.....	Public School.....	1892	591
140	Sioux City.....	High School.....	1890	Sch.....	600
141	Stuart.....	High School.....	Sch.....	138	390

LIBRARIES FOR 1895—CONTINUED.

Number volumes circulated in 1895.	Attendance in reading room.	Classification.	Catalogued.	Hours open per week.	Number employed.	Annual income.	Annual expenses for books and binding.	Annual expenses for periodicals.	All other expenses, salaries, etc.	LIBRARIAN.
1010 300	1093	Yes	9	1	300	60	11	230	Emma L. Schwenker. E. W. Hearne.
937	Yes..	24	1	300	65	24	
.....	Yes..	72	166	131	Dr. Henry Shipley.
12074	1150	Local.	Yes.	52	2	2180	1250	250	680	Anna M. Baker. W. S. Paulson.
.....	
100 300	Yes. Yes.	3 2	20	20 6	3 1	Sisters of Mercy. Sisters of Mercy.
.....	200	Local.	Yes.	6 85	2 1	125	100	15	10	Philip Loulen. Mrs. Odekirk.
.....	30	Yes.	6	1	100	80	Aug. Englebrecth.
.....	Subjt.	30	60	110	5	T. B. Hutton, supt.
.....	600	Yes.	10 30	4	400	150	12 3	Alma Nichols. Geo. Miller, supt.
10180	803	18 48	2	1000	500	75	O. P. Bostwick. Joella Gowdy.
.....	64	F. T. Oldt, supt.
.....	140	48	5
750	Yes.	10	1	200	150	Mrs. C. H. Perkins.
.....	750	Yes.	1	130	S. J. Finley.
300 100 3000	170 150	Yes.	25 25	1	30	60	3	W. C. Hicks. Ad. J. Miller.
.....	250	Dec..	10 30	1	100	10	100	Miss E. C. Wright.
.....	10 30	1	200	50	54	O. C. Scott, supt. Effe Fraser.
.....	Yes.	10 30	1	100	10	10	D. W. Gross, supt. L. M. Swindler.
.....	Loose.	Yes.	20	J. H. Garber, supt. Charles O. Briggs.
.....	10
.....	40	W. H. Turnbull. A. W. Merrill, supt.

STATISTICS OF IOWA

Number.	TOWN.	NAME.	Year founded.	Character.	Number volumes added in 1886.	Total number volumes.
142	Waterloo, W. S.	High School.....		Sch....	50	450
143	Waukon.....	High School.....			352	640
144	Burlington....	Y. M. C. A.....	1876			500
145	Cedar Rapids..	Y. M. C. A.....				2111
146	Davenport....	Y. M. C. A.....			36	435
147	Des Moines....	Y. M. C. A.....				500
148	Muscatine.....	Y. M. C. A.....				450
149	Cedar Rapids..	Iowa Masonic.....	1844	Misc..	250	12250
150	Davenport....	James Grant Law Library.....		Law..		9000
151	Davenport....	Davenport Turngemeinde.....	1865		25	3000
152	Davenport....	Davenport Acad of Nat. Science	1868	Sci....		40386
153	Nevada.....	American Archæological Asiatic	1837	Sci....		3800
154	Pella.....	Missionary.....	1893		75	250
155	Sioux City....	Sioux City Teachers' Lib.....	1890	Ped....	82	398
156	Sioux City....	Commercial Association Library	1890		50	200
157	Trenton.....	Henry Co. Institute of Science..	1870	Sci....		1500

LIBRARIES FOR 1895—CONTINUED.

Number volumes circulated in 1895.	Attendance in reading room.	Classification.	Catalogued.	Hours open per week.	Number employed.	Annual income.	Annual expenses for books and bindings.	Annual expenses for periodicals.	All other expenses, salaries, etc.	LIBRARIAN.
237				53			55			George A. Bateman. Bert Stewart.
				72				30		
				78			31	45		F. S. Shepard.
	2000		Yes.	6	5		20	7		Flora B. Haddix. A. Kiene, chairman. Charles E. Harrison. G. W. Bailey.
431	150			4	1	40	5			Mrs. D. C. A. Stoddard. Miss Rosanna Godwin. James V. Mahoney. Miss Carrie Morrison.

* Date of organization as an association.
 † Date of becoming a free library.
 ‡ Includes pamphlets.

IOWA POPULATION BY COUNTIES—1895.

COUNTIES.	1895.	1890.	GAIN.	LOSS.
Adair.....	15,504	14,534	970	
Adams.....	12,934	12,202	642	
Allamakee.....	17,981	17,907	74	
Appanoose.....	25,383	19,961	6,422	
Audubon.....	12,886	12,412	424	
Benton.....	24,244	24,178	66	
Black Hawk.....	26,941	24,200	2,722	
Boone.....	27,039	23,772	3,267	
Bremer.....	15,403	14,630	773	
Buchanan.....	20,639	18,997	1,542	
Buena Vista.....	15,029	13,548	1,481	
Butler.....	16,966	15,463	1,503	
Calhoun.....	15,788	13,107	2,681	
Carroll.....	19,493	18,828	665	
Cass.....	20,926	19,645	1,281	
Cedar.....	19,008	18,253	755	
Cerro Gordo.....	18,302	14,864	3,438	
Cherokee.....	15,684	15,659	5	
Chickasaw.....	15,696	15,019	677	
Clarke.....	11,515	11,332	183	
Clay.....	11,277	9,309	1,968	
Clayton.....	26,570	26,733		163
Ollinton.....	43,388	41,199	2,199	
Crawford.....	20,069	18,894	1,175	
Dallas.....	21,023	20,479	544	
Davis.....	15,015	15,258		243
Decatur.....	16,639	15,643	996	
Delaware.....	18,103	17,349	754	
Des Moines.....	37,629	35,324	2,305	
Dickinson.....	6,023	4,323	1,695	
Dubuque.....	60,177	49,848	10,329	
Emmet.....	7,619	4,274	3,345	
Fayette.....	24,794	23,141	1,653	
Floyd.....	17,114	15,424	1,690	
Franklin.....	13,679	12,871	808	
Fremont.....	17,176	16,842	334	
Greene.....	16,299	15,797	502	
Grundy.....	13,418	13,215	203	
Guthrie.....	17,958	17,380	578	
Hamilton.....	18,514	15,319	3,195	
Hancock.....	11,141	7,621	3,520	
Hardin.....	20,576	19,003	1,573	
Harrison.....	23,091	21,356	1,735	
Henry.....	18,278	18,895		617
Howard.....	13,221	11,182	2,039	
Humboldt.....	11,431	9,836	1,595	
Ia.....	11,425	10,705	720	
Iowa.....	19,964	18,270	694	
Jackson.....	23,471	22,771	700	
Jasper.....	25,891	24,943	948	
Jefferson.....	16,405	15,184	1,221	
Johnson.....	23,563	23,062	481	
Jones.....	20,088	20,233		145
Keokuk.....	23,732	23,662		130
Kossuth.....	18,345	13,120	5,225	
Lee.....	39,528	37,715	1,813	
Linn.....	49,905	45,303	4,602	
Louisa.....	12,786	11,878	913	

IOWA POPULATION BY COUNTIES—1895—CONTINUED.

COUNTIES.	1895.	1890.	GAIN.	LOSS.
Lucas.....	13,545	14,563	1,018
Lyon.....	11,684	8,680	3,004	
Madison.....	16,597	15,977	620	
Mahaska.....	32,496	28,805	3,691	
Marion.....	23,191	23,058	133	
Marshall.....	27,920	25,842	1,478	
Mills.....	15,187	14,548	639	
Mitchell.....	14,431	13,299	1,132	
Monona.....	16,005	14,515	1,490	
Monroe.....	15,790	13,666	2,124	
Montgomery.....	17,119	15,848	1,271	
Muscatine.....	25,339	24,504	835	
O'Brien.....	15,609	13,060	2,549	
Osceola.....	7,377	5,574	1,803	
Page.....	22,026	21,341	685	
Palo Alto.....	12,109	9,318	2,791	
Plymouth.....	21,991	19,568	2,423	
Pocahontas.....	12,442	9,553	2,889	
Polk.....	72,888	65,410	7,478	
Pottawattamie.....	46,042	47,430	1,388
Poweshiek.....	18,524	18,394	130	
Ringgold.....	14,065	13,556	509	
Sac.....	15,868	14,522	1,346	
Scott.....	45,869	43,164	2,705	
Shelby.....	17,798	17,611	187	
Sioux.....	21,406	18,370	3,036	
Story.....	19,930	18,127	1,803	
Tama.....	22,966	21,651	1,315	
Taylor.....	17,347	16,384	963	
Union.....	17,043	16,900	143	
Van Buren.....	16,829	16,253	576	
Wapello.....	33,293	30,426	2,867	
Warren.....	18,566	18,289	277	
Washington.....	18,845	18,468	377	
Wayne.....	16,155	15,070	1,085	
Webster.....	26,945	21,582	5,363	
Winnebago.....	10,707	7,326	3,381	
Winneshiek.....	22,748	22,528	220	
Woodbury.....	46,202	55,632	9,430
Worth.....	10,285	9,247	1,038	
Wright.....	16,024	12,057	3,967	
Total.....	2,058,069	1,911,896	159,307	13,134

Net gain, 146,173—7.6 per cent.

CITIES AND TOWNS OF 2,000 INHABITANTS OR OVER.

CENSUS OF 1895. ARRANGED IN ORDER OF THEIR RANK.

Rank.	NAME.	1885.	1890.	Gain.	Loss.	Percent.
1	Des Moines	56,859	60,093	6,236		12.5
2	Dubuque	40,574	30,311	10,263		33.9
3	Davenport	30,010	28,872	3,138		11.7
4	Sioux City	27,371	37,806		10,435	*27.6
5	Burlington	25,216	22,565	2,651		11.9
6	Clinton (Clinton and Lyons)	23,377	20,457	2,920		14.3
7	Cedar Rapids	21,555	18,020	3,535		19.6
8	Council Bluffs	20,189	21,474		1,285	* 5.9
9	Clinton	17,375	14,658	2,717		18.5
10	Ottumwa	15,761	14,001	2,760		19.7
11	Keokuk	14,287	14,101	186		1.2
12	Muscatine	12,237	11,454	783		6.8
13	Marshalltown	10,049	8,914	1,135		12.7
14	Fort Madison	10,022	7,011	2,121		26.8
15	Boone	8,845	6,520	2,325		35.6
16	Fort Dodge	8,756	4,871	3,885		79.8
17	Oskaloosa	8,551	6,558	1,993		30.4
18	Waterloo	8,490	6,674	1,816		27.3
19	Iowa City	7,526	7,016	510		7.3
20	Creston	6,630	7,200		570	* 7.9
21	Lyons	6,002	5,799	203		3.5
22	Mason City	5,827	4,007	1,620		40.4
23	Centerville	5,554	3,668	1,886		51.4
24	Independence	5,142	3,163	1,979		82.6
25	Webster City	5,095	2,829	2,266		80.1
26	Le Mars	5,046	4,036	1,010		25
27	Atlantic	4,954	4,351	603		13.9
28	Cedar Falls	4,506	3,459	1,077		31.1
29	Red Oak	4,224	3,321	903		27.2
30	Charles City	4,201	2,802	1,399		49.9
31	Fairfield	4,026	3,391	635		18.7
32	Mount Pleasant	3,920	3,997		77	* 1.9
33	Marion	3,766	3,094	672		21.7
34	Washington	3,671	3,235	436		13.5
35	Perry	3,570	2,880	690		24
36	Maquoketa	3,448	3,077	371		12.1
37	Missouri Valley	3,350	2,797	553		19.8
38	Chariton	3,322	3,120	200		6.4
39	Belle Plaine	3,256	2,633	633		24.1
40	Grinnell	3,233	3,332		99	* 3
41	Newton	3,213	2,564	649		25.3
42	Vinton	3,150	2,865	285		9.9
43	Decorah	3,141	2,801	340		12.1
44	Shenandoah	3,134	2,440	694		28.4
45	Oberokee	3,092	3,441		349	*10.1
46	Clarinda	3,024	3,262		238	* 7.3
47	Eagle Grove	3,006	1,881	1,125		59.8
48	Waverly	2,916	2,346	570		24.3

CITIES AND TOWNS OF 2,000 INHABITANTS—CONTINUED.

Rank.	NAME.	1895.	1890.	Gain.	Loss.	Percent.
48	Knoxville	2,862	2,632	230	8.7
49	Carroll	2,839	2,449	391	16
50	Indianola	2,825	2,254	571	25.3
51	Winterset	2,703	2,281	422	18.5
52	Manchester	2,683	2,344	339	14.5
53	What Cheer	2,675	3,246	571	*17.6
54	Pella	2,606	2,468	138	8.2
55	Albia	2,588	2,358	229	9.7
56	Spencer	2,551	1,813	738	40.7
57	Cresco (town)	2,529	2,018	511	25.2
58	Hampton	2,527	2,067	460	22.3
59	Osage	2,509	1,913	596	31.2
60	Estherville	2,498	1,475	1,023	69.4
61	Algona	2,487	2,068	419	20.3
62	Sheldon	2,416	1,478	938	63.5
63	Mystic (town)	2,300	875	1,425	162.3
64	Harlan (town)	2,297	1,765	532	30.1
65	Jefferson	2,280	1,875	385	20.5
66	Denison (town)	2,256	1,782	474	26.6
67	Tipton (town)	2,244	1,599	645	40.3
68	Iowa Falls (town)	2,234	1,796	438	24.4
69	Tama	2,198	1,741	455	26.1
70	Osceola	2,176	2,120	56	2.6
71	Glenwood	2,143	1,890	253	13.4
72	Stuart	2,118	2,052	66	3.2
73	Nevada	2,107	1,662	445	26.3
74	Emmetsburg	2,104	1,584	520	32.8
75	Eldora (town)	2,095	1,577	519	32.9
76	Monticello	2,079	1,938	141	7.3
77	Bedford (town)	2,070	1,643	427	26
78	Lake City (town)	2,053	1,160	893	77
79	Bloomfield	2,047	1,913	134	7
80	Villisca	2,034	1,744	290	16.6
81	Marengo (town)	2,027	1,710	317	18.5
82	Anamosa	2,006	2,078	† 72	* 3.5
	Total	545,133	476,563	68,565	14.4

* Per cent loss.

† Inmates of state institutions credited to the city in 1890.

URBAN POPULATION OF IOWA—1895.

COUNTIES.	Population 1886.	Urban population 1895.	Per cent of urban population.
Adair.....	15,504	3,853	25
Adams.....	12,934	2,322	18
Allamakee.....	17,981	4,909	27
Appanose.....	26,383	12,996	51
Audubon.....	12,836	2,505	20
Benton.....	24,244	9,871	41
Black Hawk.....	26,941	14,588	54
Boone.....	27,039	11,019	41
Bremer.....	15,403	4,959	32
Buchanan.....	20,639	7,334	36
Buena Vista.....	15,029	4,741	32
Butler.....	16,966	5,571	33
Calhoun.....	15,788	5,572	35
Carroll.....	19,493	7,167	37
Cass.....	20,926	9,054	43
Cedar.....	19,008	5,549	29
Cerro Gordo.....	18,302	8,614	47
Cherokee.....	15,864	5,145	33
Chickasaw.....	15,696	4,044	26
Clarke.....	11,515	3,272	28
Clay.....	11,277	26,09	23
Clayton.....	28,570	5,788	22
Clinton.....	43,398	27,608	64
Crawford.....	20,069	5,364	27
Dallas.....	21,023	8,389	40
Davis.....	15,015	2,748	18
Decatur.....	16,639	5,050	30
Delaware.....	18,103	5,421	30
Des Moines.....	37,629	26,783	72
Dickinson.....	6,023	2,024	34
Dubuque.....	60,177	44,058	73
Emmet.....	7,619	3,129	41
Fayette.....	24,794	7,756	31
Floyd.....	17,114	6,839	40
Franklin.....	13,679	3,410	25
Fremont.....	17,176	5,923	34
Greene.....	16,299	5,200	32
Grundy.....	13,418	3,290	25
Guthrie.....	17,958	5,573	31
Hamilton.....	18,514	7,081	38
Hancock.....	11,141	3,192	29
Hardin.....	20,576	9,075	40
Harrison.....	23,091	8,217	36
Henry.....	18,278	6,450	35
Howard.....	13,221	4,337	33
Humboldt.....	11,431	3,820	33
Ida.....	11,425	3,381	30
Iowa.....	18,964	6,584	35
Jackson.....	23,471	7,894	33
Jasper.....	25,891	8,067	31
Jefferson.....	16,405	4,898	30

URBAN POPULATION OF IOWA—1895—CONTINUED.

COUNTIES.	Population 1885.	Urban population 1895.	Per cent of urban population.
Johnson.....	23,563	9,037	38
Jones.....	20,088	7,062	35
Keokuk.....	23,732	9,170	39
Kossuth.....	18,345	5,958	32
Lee.....	39,528	26,157	66
Linn.....	49,905	30,298	61
Louisa.....	12,786	4,243	33
Lucas.....	13,545	4,714	35
Lyons.....	11,684	3,967	34
Madison.....	16,597	4,072	25
Mahaska.....	32,496	11,539	36
Marion.....	23,191	7,107	31
Marshall.....	27,320	13,167	48
Mills.....	15,187	5,607	37
Mitchell.....	14,431	4,476	31
Monona.....	16,005	4,142	26
Monroe.....	15,790	3,421	22
Montgomery.....	17,119	7,568	44
Muscatine.....	25,339	15,440	61
O'Brien.....	15,609	6,466	41
Osceola.....	7,377	1,992	27
Page.....	22,026	8,768	40
Palo Alto.....	12,109	3,882	32
Plymouth.....	21,991	7,805	35
Pocahontas.....	12,442	3,128	25
Polk.....	72,888	58,921	81
Pottawattamie.....	46,042	25,767	56
Poweshiek.....	16,524	6,871	37
Ringgold.....	14,065	2,866	20
Sac.....	15,868	5,403	34
Scott.....	45,869	32,186	70
Shelby.....	17,798	4,748	27
Sioux.....	21,406	8,211	38
Story.....	19,930	7,811	39
Tama.....	22,966	8,566	37
Taylor.....	17,347	5,394	31
Union.....	17,043	8,801	52
Van Buren.....	16,829	5,462	32
Wapello.....	33,293	20,509	62
Warren.....	18,506	4,036	22
Washington.....	18,845	6,621	35
Wayne.....	16,155	5,371	33
Webster.....	26,945	11,876	44
Winnebago.....	10,707	3,053	29
Winneshiek.....	22,748	6,621	29
Woodbury.....	46,202	31,860	69
Worth.....	10,285	1,523	15
Wright.....	16,024	6,678	42
Total.....	2,058,069	871,374	42.34

POPULATION BY CONGRESSIONAL DISTRICTS.

DISTRICT.	1895.	1885.
First congressional district.....	180,300	149,818
Second congressional district.....	140,804	169,017
Third congressional district.....	208,408	183,621
Fourth congressional district.....	181,142	162,626
Fifth congressional district.....	173,849	161,570
Sixth congressional district.....	164,741	147,209
Seventh congressional district.....	12,135	14,013
Eighth congressional district.....	183,828	167,890
Ninth congressional district.....	186,461	171,694
Tenth congressional district.....	227,911	161,883
Eleventh congressional district.....	215,580	143,291

Average per district, 1895, 187,097.

CROP STATISTICS, IOWA, 1895.

PRODUCTS.	AVERAGE PER ACRE.	TOTAL PRODUCT.	MARKET VALUE DEC. 1, 1895.
Corn.....	38 bushels.	285,000,000	\$ 48,500,000
Wheat.....	19 bushels.	14,346,000	6,455,700
Oats.....	48 bushels.	201,600,000	26,208,000
Rye.....	19 bushels.	2,014,000	534,000
Barley.....	33 bushels.	18,878,000	4,482,720
Timothy seed.....	4 bushels.	1,500,000	2,250,000
Clover seed.....	2 bushels.	75,000	345,000
Flax.....	11 bushels.	2,310,000	1,801,800
Broom corn.....	9 tons.....	1,500	90,000
Irish potatoes.....	106 bushels.	21,200,000	3,816,000
Sweet potatoes.....	80 bushels.	115,000	94,300
Buckwheat.....	17 bushels.	340,000	173,400
Hay (tame).....	1½ tons.....	2,610,000	16,812,500
Sorghum.....	85 gallons.	680,000	272,000
Prairie hay.....	1 ton.....	1,200,000	6,000,000
Fruit.....	3,600,000
Vegetables.....	2,250,000
Pasturage.....	35,000,000
Corn fodder.....	10,000,000
Total.....	\$168,235,420

BUTTER AND CHEESE.

The following figures are compiled from the eighth annual report of the state dairy commissioner, and relate to the butter and cheese industry in Iowa:

Number of factories manufacturing butter.....	786
Number of factories manufacturing cheese.....	64
Number of factories manufacturing butter and cheese.....	20
<i>Parties furnishing milk or cream to factories—</i>	
Number of factories reporting.....	523
Number of patrons furnishing milk or cream.....	48,187
Number of cows producing milk furnished factories.....	685,261
<i>Persons employed by factories—</i>	
Number of factories reporting.....	525
Number of persons employed collecting milk.....	2,431
Number of persons employed in factories.....	938
<i>Value of factories—</i>	
Number of factories reporting.....	604
Value of factories reporting.....	\$ 1,738,150
<i>Value of manufactured product—</i>	
Number of factories reporting.....	466
Value of manufactured product.....	\$ 7,999,007
<p>Total gross pounds of butter billed out of the state during year, 62,677,-719; deducting 16 per cent tare leaves 52,649,284 net pounds.</p>	



CRIMINAL STATISTICS, IOWA, 1895.

COUNTY.	Convictions.	Total expense of prosecution.	COUNTY.	Convictions.	Total expense of prosecution.
Adair.....	5	\$ 2,634	Jefferson.....	11	\$ 3,353
Adams.....	10	253	Johnson.....	38	1,638
Allamakee.....	8	205	Jones.....	18	913
Appanoose.....	45	4,751	Keokuk.....	28	3,500
Audubon.....	8	654	Kossuth.....	9	1,996
Benton.....	18	4,406	Lee.....	34	11,620
Black Hawk.....	10	6,595	Linn.....	37	6,600
Boone.....	29	3,767	Louisa.....	6	3,756
Bremer.....	13	950	Lucas.....	14	2,797
Buchanan.....	26	4,767	Lyon.....	6	892
Buena Vista.....	10	2,487	Madison.....	13	3,328
Butler.....	14	1,963	Mahaska.....	27	14,707
Calhoun.....	28	2,949	Marion.....	17	895
Carroll.....	7	781	Marshall.....	42	22,425
Cass.....	7	3,479	Mills.....	26	581
Cedar.....	10	2,805	Mitchell.....	4	2,884
Cerro Cordo.....	32	570	Monona.....	3	2,779
Cherokee.....	11	1,592	Monroe.....	16	4,560
Chickasaw.....	18	7,449	Montgomery.....	18	4,514
Clarke.....	2	909	Muscatine.....	26	4,942
Clay.....	6	2,277	O'Brien.....	4	470
Clayton.....	7	4,800	Osceola.....	2	147
Clinton.....	38	12,563	Page.....	7	4,090
Crawford.....	7	3,119	Palo Alto.....	5	1,490
Dallas.....	20	2,559	Plymouth.....	4	7,869
Davis.....	7	926	Pocahontas.....	7	3,055
Decatur.....	3	5,525	Polk.....	99	57,656
Delaware.....	10	1,110	Pottawattamie.....	53	6,409
Des Moines.....	25	9,060	Poweshiek.....	5	7,171
Dickinson.....	1	3,864	Ringgold.....	9	3,698
Dubuque.....	28	8,008	Sac.....	7	654
Emmet.....	7	1,160	Scott.....	40	10,873
Fayette.....	32	6,787	Shelby.....	3	3,814
Floyd.....	8	3,963	Sioux.....	20	10,199
Franklin.....	12	663	Story.....	14	3,771
Fremont.....	10	5,198	Tama.....	7	2,830
Greene.....	7	3,578	Taylor.....	18	2,824
Grundy.....	5	549	Union.....	17	2,529
Guthrie.....	7	693	Van Buren.....	7	1,901
Hamilton.....	12	1,536	Wapello.....	25	24,003
Bancroft.....	305	Warren.....	17	7,571
Hardin.....	19	3,216	Washington.....	10	3,271
Harrison.....	19	Wayne.....	10	4,090
Henry.....	14	5,184	Webster.....	27	5,234
Howard.....	6	1,961	Winnebago.....	7	1,595
Humboldt.....	9	459	Winneshiek.....	8	4,642
Ia da.....	12	2,805	Woodbury.....	37	68,086
Iowa.....	5	2,316	Worth.....	4	1,009
Jackson.....	5	3,033	Wright.....	15	1,512
Jasper.....	16	3,722			

Cost of prosecution does not include county attorneys' salaries. Fractional parts of a dollar are omitted in this table. The total expense of prosecutions, as above stated, \$504,040.45; paid county attorneys for prosecutions, \$82,355.26; amount of fines imposed, \$112,886.91; amount of fines collected, \$38,534.08; number of convictions by district court, 1,517; sent to penitentiary, 605.

RAILWAYS IN IOWA, 1895.

ROAD.	MILES.
Albia & Centerville.....	24.44
Ames & College.....	1.888
Boone Valley Coal & Railway company.....	3
Burlington & Northwestern.....	38.732
Burlington & Western.....	70.703
Burlington, Cedar Rapids & Northern.....	950.1
Cedar Rapids & Marion City Railway company.....	-11.87
Chicago & North-Western.....	1,159.3
Chicago, Burlington & Kansas City.....	77.64
Chicago, Burlington & Northern.....	.532
Chicago, Burlington & Quincy.....	752.842
Chicago, Ft. Madison & Des Moines.....	71.3
Chicago Great Western.....	465.43
Chicago, St. Paul & Kansas City.....
Chicago, Iowa & Dakota.....	28.40
Chicago, Milwaukee & St. Paul.....	1,546.03
Chicago, Rock Island & Pacific.....	1,061.11
Chicago, St. Paul, Minneapolis & Omaha.....	74.54
Chicago, Santa Fe & California.....	19.81
Crooked Creek Railroad & Coal company.....	23.2
Des Moines & Kansas City.....	100.17
Des Moines, Northern & Western.....	147.686
Des Moines Union.....	2.7
Dubuque & Sioux City.....	573.21
Humeston & Shenandoah.....	95.45
Iowa Northern.....	5.93
Iowa Central.....	401.651
Kansas City, St. Joseph & Council Bluffs.....	58.518
Keokuk & Western.....	73.08
Mason City & Ft. Dodge.....	91.135
Minneapolis & St. Louis.....	137.63
Omaha & St. Louis.....	68.98
Ottumwa & Kirkville.....
St. Louis, Keokuk & Northwestern.....	51.06
Sioux City & Northern.....	76.70
Sioux City & Pacific.....	80.613
Sioux City Terminal Railway & Warehouse company.....	1.88
Southern Iowa.....	4.53
Tabor & Northern.....	8.79
Toledo, Peoria & Western.....	.75
Union Pacific.....	3.78
Wabash.....	108.87
Winona & Western.....	23.41
Total.....	8,492.69

Total assessed valuation, \$44,376,542.

STATE FINANCES, JULY 1, 1893, TO JUNE 30, 1895.

Balance on hand from former treasurer's report at beginning of biennial period.....	\$ 412,981.45	
<i>Receipts from Counties—</i>		
General revenue.....	2,303,403.10	
Hospitals for insane	650,164.77	
College for the blind.....	1,959.10	
School for deaf	3,324.94	
Home for feeble-minded.....	12,655.41	
Orphans' home.....	43,124.48	
Receipts from insurance companies.....	241,123.05	
Fees from state officers.....	101,155.60	
Miscellaneous.....	162,606.99	
Transfers from temporary school fund.....	4,733.91	
Total	\$3,937,232.80	
State warrants redeemed.....		\$3,624,378.39
Cash balance June 30, 1895.....		312,854.41
Total		\$3,937,232.80

INSURANCE BUSINESS IN IOWA.

The following tables are compiled from the annual report of the auditor of state on insurance: .

IOWA CO-OPERATIVE FIRE AND TORNADO ASSOCIATIONS.

Risks in force January 1, 1895	\$146,855,471.00
Losses paid during the year.....	219,189.00
Amount paid officers and employes.....	66,139.00
Total expenses during the year.....	289,498.00
Cost per \$1,000 of insurance for year.....	2.04

BUSINESS IN IOWA—ALL COMPANIES OTHER THAN LIFE.

Iowa companies—

Amount of risks written.....	\$ 94,687,546.00
Premiums received.....	2,131,043.00
Losses paid.....	894,728.00
Losses incurred.....	896,219.00

Other than Iowa companies—

Risks written.....	155,814,959.00
Premiums received.....	2,251,976.00
Losses paid.....	1,513,232.00
Losses incurred.....	1,519,828.00

<i>Other than fire—</i>	
Amount of risks written.....	8,943,742.00
Premiums received.....	84,100 00
Losses paid.....	51,711.00
Losses incurred.....	49,358.00
<i>Grand totals—</i>	
Amount of risks written.....	259,446,247.00
Premiums received.....	4,467,128.00
Losses paid.....	2,459,723.00
Losses incurred.....	2,464,916.00

CONDITION AND BUSINESS OF IOWA COMPANIES OTHER THAN LIFE.

Paid up capital stock.....	\$ 626,500.00
Total gross assets.....	4,104,193.00
Liabilities, including paid up capital stock.....	2,294,342.00
Net surplus, mutual companies not included.....	718,629.00
Total cash income.....	1,878,830.00
Total cash expenditure.....	1,913,809.00
Risks written and renewed.....	106,114,217.00
Premiums received.....	2,325,639.00
Losses paid.....	897,088.00
Value of real estate owned.....	\$ 270,770.00
Value of bonds and mortgages owned.....	1,110,813.00
Value of other stocks owned.....	67,285.00
Loans on stocks and collaterals.....	64,826.00
Interest due and accrued.....	67,931.00
Cash in office and bank.....	219,339.00
Other assets, premium notes uncollected, etc.....	2,308,222.00
Total gross assets.....	\$ 4,104,193.00

LIFE AND ACCIDENT INSURANCE IN IOWA.

Policies in force January 1, 1895.....	\$ 74,062.00
Amount of insurance in force January 1, 1895.....	98,171,888.00
Premiums received, cash and notes.....	2,877,008.00
Losses incurred.....	869,205.00
Losses paid.....	867,404.00
Iowa companies doing fire insurance in state.....	17
Other than Iowa companies doing fire insurance in state.....	88
All companies doing life insurance in state.....	33
All companies doing exclusive accident insurance in state.....	8
All companies doing hail business in state.....	3
All companies doing casualty business in state.....	9
All companies doing fidelity business in state.....	4
All companies doing life assessment business in state.....	41
All companies doing accident business in state.....	19
All companies doing live stock assessment business in state.....	1

THE AMERICAN NAVY.

THE NEW STEEL SHIPS.

- ATLANTA**—Protected cruiser; D, 3,189; speed, 15.6 knots; cost, \$617,000. Armament, 6 6-in. and 2 8-in. B. L. R.; 2 6-pdr., 2 3-pdr. and 2 1-pdr. R. F.; 2 47-mm., 2 37 mm. H. R. C., and 2 Gatlings.
- ***AMPHITRITE**—Double-turret monitor; D., 3,990; speed, 12 knots. Armament, 4 10-in. B. L. R.; 2 4-in., 2 6-pdr., 2 3-pdr. R. F.; 2 37-mm. H. R. C.; 2 Gatlings.
- ***BALTIMORE**—Protected cruiser; D, 4,413; speed, 19.57 knots; cost, \$1,325,000. Armament, 4 8-in., 6 6-in. B. L. R.; 4 6-pdr., 2 3-pdr., 2 1-pdr., R. F.; 4 87-mm. R. C.; 2 Gatlings.
- ***BANCROFT**—Naval cadets' practice cruiser; D., 838; speed, 14.7 knots; cost, c\$250,000. Armament, 4 4-in. R. F. B. L. R.; 3 6-pdr., 2 3-pdr., 1 1-pdr. R. F.; 1 37-mm. H. R. C.; 1 Gatling.
- ***BENNINGTON**—Gunboat; D., 1,710; speed, 17.5 knots; cost, c\$490,000. Armament, 6 6-in. B. L. R.; 2 6-pdr., 2 3-pdr. and 1 1-pdr. R. F.; 2 37-mm. H. R. C., and 2 Gatlings.
- BOSTON**—Protected cruiser; D., 3,189; speed, 15.6 knots; cost, c\$619,000. Armament, same as Atlanta.
- ***BROOKLYN**—Armored cruiser; D., 9,271; speed, 20 knots; cost, \$2,986,000. Armament, 8 8-in. B. L. R.; 12 5-in. R. F. B. L. R.; 12 6-pdr., 4 1-pdr. R. F.; 4 machine guns and 2 field guns. Completing at Cramp & Sons, Philadelphia.
- ***CASTINE**—Gunboat; D, 1,177; speed, 15.2 knots; cost, c\$318,500. Armament, same as Machias.
- ***CHARLESTON**—Protected cruiser; D., 3,730; speed, 18.2 knots; cost, \$1,017,500. Armament, 2 8-in., 6 6-in. B. L. R.; 4 6-pdr., 2 3-pdr., 2 1-pdr. R. F.; 4 37-mm. R. C.; 2 Gatlings.
- ***CHICAGO**—Protected cruiser; D., 4,500; speed, 15.33 knots; cost, c\$889,000. Armament, 4 8-in., 8 6-in., 2 5-in. B. L. R.; 2 6 pdr., 2 1-pdr. R. F.; 4 47-mm., 2 37-mm. R. C.; 2 Gatlings.
- ***CINCINNATI**—Protected cruiser; D., 3,213; speed, 19 knots; cost, b\$1,100,000. Armament, 1 6-in., 10 5-in. R. F. B. L. R.; 8 6-pdr., 4 1-pdr. R. F.; 2 Gatlings.
- a**COLUMBIA**—Protected cruiser; D., 7,375; speed, 21.04 knots; cost, c\$2,725,000. Armament, 1 8-in. B. L. R.; 2 6-in, 8 4-in. R. F. B. L. R.; 12 6-pdr, 4 1-pdr. R. F.; 4 Gatlings.
- ***CONCORD**—Gunboat; D., 1,710; speed, 16.8 knots; cost, c\$490,000. Armament, same as Yorktown.
- ***CUSHING**—Torpedo boat; D., 105; speed, 22.5 knots; cost, c\$82,750. Armament, 3 torpedo tubes; 3 1-pdr. R. F.

- *DETROIT—Cruiser; D., 2,094; speed, 18.2 knots; cost, c\$612,500. Armament, 2 6-in., 8 5-in. R. F. B. L. R.; 6 6-pdr., 2 1-pdr. R. F.; 2 Gatlings.
- DOLPHIN—Dispatch boat; D., 1,485; speed, 15.5 knots; cost, c\$315 000. Armament, 2 4-in. R. F. B. L. R.; 4 47-mm. R. C.; 2 6-pdr. R. F.; 2 Gatlings.
- *ERIOSSON—Torpedo boat; D., 120; speed 23 knots; cost, c\$113,500. Armament, 4 1-pdr. R. F.; 3 18-in Whitehead torpedo tubes.
- *HELENA—Gunboat; D., 1,313 tons; speed, 13 knots. Armament, 8 4-in. and 11 6-pdr. R. F., and 2 Gatlings.
- *INDIANA—Coast-line battleship; D., 10,288; speed, 15 knots; cost, c\$3,020,000. Armament, 4 13-in., 8 8-in., 4 6-in. B. L. R.; 16 6-pdr., 4 1-pdr. R. F.; 4 Gatlings.
- *IOWA—Coast-line battleship; D., 11,410; speed 16 knots; cost, c\$3,010,000. Armament, 4 12-in., 8 8-in. B. L. R.; 6 4-in. R. F. B. L. R.; 20 6-pdr., 4 1-pdr. R. F.; 4 Gatlings and 1 field gun. Completing at Cramp & Sons.
- *KATAHDIN—Harbor defense ram; D., 2,155; speed, 17 knots; cost, c\$930,000. Armament, 4 6-pdr. R. F.
- *MACHIAS—Gunboat; D., 1,177; speed, 15.3 knots; cost, c\$318,500. Armament, 8 4-in. R. F. B. L.; 4 6-pdr., 2 1-pdr. R. F.; 2 Gatlings.
- *MAINE—Armored cruiser; D., 6,682; speed, 17 knots; cost, b\$2,500,000. Armament, 4 10-in., 6 6-in. B. L. R.; 12 6-pdr., 6 1-pdr. R. F.; 4 Gatlings.
- *MARBLEHEAD—Cruiser; D., 2,089; speed, 17 knots; cost, c\$674,000. Armament, same as Detroit.
- *MASSACHUSETTS—Coast-line battleship; D., 10,288; speed, 15 knots; cost, c\$3,020,000. Armament, same as Indiana.
- *MIANTONOMOH—Double-turret monitor; D., 3,990; speed, 10.5 knots. Armament, 4 10-in. B. L. R.; 2 6-pdr., 2 3-pdr. R. F.; 2 37-mm. H. R. C.; 2 Gatlings.
- aMINNEAPOLIS—Cruiser, same as Columbia; cost, c\$2,600,000.
- *MONADNOCK—Double-turret monitor; D., 3,990; speed, 14.5 knots. Armament, same as Miantonomoh; also 2 4-in R. F. B. L. R.
- *MONTEREY—Coast defense; D., 4,084; speed, 17 knots; cost, c\$1,628,950. Armament, 2 12-in., 2 10-in. B. L. R.; 6 6-pdr., 4 1-pdr. R. F.; 2 Gatlings.
- *MONTGOMERY—Cruiser; D., 2,094; speed, 17 knots; cost, c\$612,500. Armament, same as Detroit.
- *NASHVILLE—Gunboat; D., 1,261; speed, 14 knots. Armament, 8 4-in. and 4 6-pdr. R. F. guns; 2 1-pdr. Hotchkiss and 2 Gatling guns.
- *NEWARK—Protected cruiser; D., 4,098; speed, 19 knots; cost, c\$1,248,000. Armament, 12 6-in. B. L. R.; 4 6-pdr., 4 3-pdr., 2 1-pdr. R. F.; 3 37-mm. H. R. C.; 4 Gatlings.
- *NEW YORK—Armored cruiser; D., 8,200; speed, 20 knots; cost, c\$2,985,000. Armament, 6 8-in. B. L. R.; 12 4-in. R. F. B. L. R.; 8 6-pdr., 4 1-pdr. R. F.; 4 Gatlings.
- *OLYMPIA—Protected cruiser; D., 5,870; speed, 20 knots; cost, c\$1,796,000. Armament, 4 8-in. B. L. R.; 10 5-in. R. F. B. L. R.; 14 6-pdr., 6 1-pdr. R. F.; 4 Gatlings.
- *OREGON—Coast-line battleship; D., 10,288; speed, 15 knots; cost, c\$3,180,000. Armament, same as Indiana.
- PETREL—Gunboat; D., 890; speed, 11.5 knots; cost, c\$247,000. Armament, 4 6-in. B. L. R.; 2 3-pdr., 1 1-pdr. R. F.; 2 37-mm. H. R. C.; 2 Gatlings.
- *PHILADELPHIA—Protected cruiser; D., 4,824; speed, 19.67 knots; cost c\$1,350,000. Armament, same as Newark.

- *PURITAN—Double-turret barbette monitor; D., 6,060; speed, 12.4 knots. Armament, 4 12-in. B. L. R.; 6 4-in. R. F. B. L. R.; 2 6-pdr., 4 3-pdr. R. F.; 4 37-mm. R. C.; 4 Gatlings.
- *RALEIGH—Protected cruiser; D., 3,213; speed, 19 knots; cost, b\$1,100,000. Armament, same as Cincinnati.
- *SAN FRANCISCO—Protected cruiser; D., 4,098; speed, 20.17 knots; cost, \$1,428,000. Armament, same as Philadelphia.
- STILETTO—Wood torpedo boat; D., 31; speed, 18.2 knots; cost, \$25,000.
- *TERROR—Double-turret monitor; D., 3,990; speed, 12 knots. Armament, same as Miantonomoh.
- *TEXAS—Battleship; D., 6,315; speed, 17 knots; cost, b\$2,500,000. Armament, 2 12-in., 6 6-in. B. L. R.; 12 6-pdr., 4 1-pdr.; 4 37-mm.; 2 Gatlings.
- *VESUVIUS—Dynamite cruiser; D., 930; speed, 22.5 knots; cost, b\$350,000. Armament, 3 15-in. dynamite; 3 3-pdr. R. F.
- *YORKTOWN—Gunboat; D., 1,710; speed, 16.65 knots; cost, c\$455,000. Armament, 6 6-in. B. L. R.; 2 6-pdr., 2 3-pdr., 1 1-pdr. R. F.; 2 37-mm. H. R. C.; 2 Gatlings.
- BATTLESHIPS 5 AND 6—Under construction.
- *WILMINGTON—Same as Helena.
- SIX GUNBOATS—Composite vessels; D., 1,000; speed, 12 knots. Under contract.

OLD STEAM NAVY.

- ADAMS—Wooden; D., 1,375; speed, 10 knots. Armament, 4 9-in. S. B.; 1 8-in. M. L. R.; 1 60-pdr. M. L. R.; 1 8-in. B. L. H.; 1 12-pdr. howitzer; 2 37-mm. H. R. C.; 1 Gatling.
- ALARM—Admiral Porter's torpedo boat; iron; D., 800; speed, 10 knots. Armament, 1 6-in. B. L. R.; 2 3-pdr. R. F.; 1 37-mm. H. R. C.
- ALERT—Iron; D., 1,020; speed, 10 knots. Armament, 2 9-in. S. B.; 1 11-in. S. B.; 1 60-pdr. B. L. R.; 1 3-in. B. L. H.; 1 12-pdr. S. H. B.
- ALLIANCE—Wooden; D., 1,375; speed, 9.98 knots. Armament, same as Adams.
- ENTERPRISE—Wooden; D., 1,375; speed, 11.4 knots. Armament, 4 9-in. S. B.; 1 8-in. M. L. R.; 1 60-pdr. B. L. R.; 2 3-in. B. L. H.; 1 37-mm. H. R. C.; 1 Gatling. Training ship.
- ESSEX—Wooden; D., 1,375; speed, 10.4 knots. Armament, 4 9-in. S. B.; 1 8-in. M. L. R.; 1 60-pdr. M. L. R.; 1 3-in. B. L. H.; 1 12-pdr. S. B. H.; 1 Gatling. Training ship.
- FERN—Wooden; D., 840; transport steamer.
- FRANKLIN—Wooden; D., 5,170; receiving ship, Norfolk navy yard.
- HARTFORD—Wooden; D., 2,790; being refitted.
- IROQUOIS—Wooden; D., 1,575; condemned.
- LANCASTER—Wooden; D., 3,250; speed, 9.6 knots. Armament, 10 8-in. M. L. R.; 1 3-pdr. B. L. H.; 2 6-pdr. and 2 1-pdr. R. F.; 4 37-mm. H. R. C.; 1 Gatling.
- MARION—Wooden; D., 1,900; speed, 11¼ knots. Armament, 1 8-in. M. L. R.; 6 9-in. S. B.; 1 60-pdr. B. L. R.; 2 20-pdr. B. L. R.; 1 3-in. B. L. H.; 2 37-mm. H. R. C.; 1 Gatling.
- MICHIGAN—Iron; D., 685; speed, 10.5 knots. Armament, 4 30-pdr. B. L. R.; 3 3-pdr. B. L. H.; 2 Gatlings.

- MINNESOTA—Wooden; D., 4,700; speed, 9.15 knots. Armament, 8 9-in. S. B.; 1 60-pdr. B. L. R.; 2 3-pdr. B. L. H.; 2 20-pdr. B. L. R.; 2 12-pdr. S. B. H.
- MOHICAN—Wooden; D., 1,900; speed, 10.65 knots. Armament, 8 9-in. S. B.; 1 8-in. M. L. R.; 1 60-pdr. and 2 20-pdr. B. L. R.; 1 3-pdr. B. L. H.; 1 12 pdr. S. B. H.; 2 37-mm. H. R. C.; 1 Gatling.
- MONOCACY—Iron; D., 1,370; speed, 11.2 knots. Armament, 4 8-in. S. B.; 2 60-pdr. and 1 3-in. B. L. R.; 1 12-pdr. S. B. H.; 6 H. R. C.; 1 Gatling.
- NIPSIC—Wooden; D., 1,375; speed, 10.7 knots; station-ship at Puget Sound naval station.
- OMAHA—Wooden; D., 2,400; speed, 11 3 knots. Unserviceable.
- PINTA—Iron; D., 550; speed, 8.3 knots. Armament, 4 12-pdr. S. B. H.; 1 Gatling.
- PENSACOLA—Wooden; D., 3,000; speed, 9 knots. Armament, 12 9-in. S. B.; 2 80-pdr., 2 60-pdr. and 2 20-pdr. B. L. R.; 1 3-in. B. L. H.; 4 37-mm. H. R. C.; 1 long Gatling.
- RANGER—Iron; D., 1,020; speed, 10 knots.
- RICHMOND—Wooden; D., 2,700; receiving ship, League island.
- SWATARA—Wooden; D., 1,900; speed, 10.1 knots; battery landed.
- THETIS—Wooden; D., 1,250, speed, 7.55 knots. Armament, 1 53 mm. H. R. C.; 2 Gatlings.
- WABASH—Wooden; D., 4,650; receiving ship, Boston.
- YANTIC—Wooden; D., 900; speed, 8.3 knots. Armament, 2 9-in. S. B.; 1 8-in. M. L. R.; 1 60-pdr. B. L. R.; 1 12-pdr. S. B. H.; 1 3-in. B. L. H.; 1 Gatling.

SINGLE TURRETED MONITORS.

- AJAX—Iron; D., 2,100; speed, 5 to 6 knots. Armament, 2 15-in. S. B.
- COMANCHE—Iron; D., 1,875; speed and armament same as Ajax.
- CANONICUS—Iron; D., 2,100; speed, 6 knots. Armament, 2 15-in. S. B.; 2 12-pdr. howitzers.
- CATSKILL—Iron; D., 1,875; speed, 6 knots. Armament, 2 15-in. S. B.
- JASON—Same as Catskill.
- LEHIGH—Same as Catskill.
- MAHOPAC—Iron; D., 2,100; speed and armament same as Ajax.
- MANHATTAN—Same as Mahopac.
- MONTAUK—Same as Catskill.
- NAHANT—Same as Catskill.
- NANTUCKET—Same as Catskill. Loan to North Carolina naval militia.
- PASSAIC—Iron; D., 1,875; speed, 5 to 6 knots. Armament, 2 15-in. S. B.; 1 12-pdr. howitzer. Loaned to Massachusetts naval militia.
- WYANDOTTE—Iron; D., 2,100; speed and armament same as Passaic.

WOODEN SAILING SHIPS.

- CONSTELLATION—Training ship, Newport. Armament, 10 8-in. S. B.; 1 20-pdr. B. L. R.; 2 12-pdr. S. B. H.; 1 3-in. B. L. H.; 1 Gatling.
- CONSTITUTION—Receiving ship, Portsmouth navy yard. Armament, 4 32-pdr. and 4 12-pdr. S. B.; 1 3 in. B. L. H.
- DALE—Receiving ship, Washington navy yard. No battery.
- INDEPENDENCE—Receiving ship, Mare Island. No battery.
- JAMESTOWN—Quarantine ship.

MONONGAHELA—Training squadron. Armament, 10 8-in. S. B.; 1 3-in. B. L. H.; 1 47-mm. H. R. C.

NEW HAMPSHIRE—New York naval militia practice ship.

PORTSMOUTH—Training squadron. Armament, 1 8-in. S. B.; 1 60-pdr. B. L. R.; 2 20-pdr. B. L. R.; 1 3-in. B. L. H.; 1 Gatling.

ST. LOUIS—Receiving ship, League Island. No battery.

ST. MARY'S—Nautical school-ship, New York. Armament, 8 8-in. S. B.

SARATOGA—Nautical school-ship, Philadelphia.

VERMONT—Receiving ship, New York navy yard. No battery.

In addition to the above there are five steel tugboats, four iron tugboats and two wooden tugboats, each of which carry howitzer batteries.

“B. L. R.” means breech-loading rifles; “M. L. R.,” muzzle-loading rifles; “S. B.,” smooth-bore guns; “B. L. H.,” breech-loading howitzers; “S. B. H.,” smooth-bore howitzers; “R. F.,” rapid-firing guns; “H. R. C.,” Hotchkiss revolving cannon; “R. F. B. L. R.,” rapid-firing breech-loading rifles; “mm.,” millimetre, or 39-1,000ths of an inch; “D.,” displacement in tons; “C.,” contract price; “a,” triple screw, and “*,” twin screw.



CENSUS OF 1890.
POPULATION, SEX, NATIVITY AND RACE.

STATES AND TERRITORIES.	SEX.		NATIVITY.		Colored.
	Male.	Female.	Native-born.	Foreign-born.	
Alabama.....	757,456	755,561	1,498,240	14,777	879,299
Arizona.....	36,571	23,049	40,825	18,795	4,040
Arkansas.....	585,755	542,424	1,113,915	14,264	309,427
California.....	700,059	508,071	841,821	366,309	96,458
Colorado.....	245,347	166,951	328,208	83,990	7,730
Connecticut.....	369,638	376,720	562,657	183,601	12,820
Delaware.....	85,573	82,920	155,332	13,161	23,427
District of Columbia.....	109,534	120,808	211,622	13,770	75,697
Florida.....	201,947	189,475	368,490	22,932	166,473
Georgia.....	919,125	917,428	1,825,216	12,137	858,906
Idaho.....	51,290	33,095	66,929	17,456	2,367
Illinois.....	1,972,308	1,854,043	2,984,004	842,347	57,879
Indiana.....	1,118,347	1,074,057	2,046,199	146,205	45,668
*IOWA.....	994,453	917,443	1,587,627	324,069	10,810
Kansas.....	752,112	674,084	1,279,258	147,838	50,543
Kentucky.....	942,758	915,877	1,799,279	59,356	268,173
Louisiana.....	559,350	559,237	1,068,840	49,747	560,192
Maine.....	332,690	328,496	582,125	78,961	1,823
Maryland.....	515,691	526,699	948,094	94,296	215,897
Massachusetts.....	1,067,709	1,151,234	1,581,806	657,137	23,570
Michigan.....	1,091,790	1,002,109	1,550,009	543,880	21,005
Minnesota.....	695,321	606,505	834,470	467,356	5,667
Mississippi.....	649,687	639,913	1,281,648	7,952	744,749
Missouri.....	1,385,238	1,293,946	2,444,315	234,869	150,726
Montana.....	87,382	44,277	89,063	43,096	4,888
Nebraska.....	572,824	486,086	856,368	202,542	12,022
Nevada.....	29,214	16,547	31,055	14,706	6,877
New Hampshire.....	186,566	189,964	304,190	72,340	690
New Jersey.....	720,819	724,114	1,115,918	323,975	48,352
New Mexico.....	83,055	70,538	142,334	11,259	10,874
New York.....	2,976,393	3,020,960	4,426,803	1,571,050	73,901
North Carolina.....	799,149	818,798	1,614,245	3,702	562,565
North Dakota.....	101,590	81,129	101,218	81,461	596
Ohio.....	1,855,736	1,816,580	3,219,023	459,293	87,511
Oklahoma.....	34,733	27,101	59,094	2,740	3,008
Oregon.....	181,840	131,927	256,450	57,317	12,009
Pennsylvania.....	2,666,331	2,591,683	4,412,294	845,720	109,757
Rhode Island.....	168,025	177,481	239,201	106,305	7,647
South Carolina.....	572,337	578,812	1,144,879	6,270	689,141
South Dakota.....	180,250	148,558	297,758	91,055	1,518
Tennessee.....	891,585	875,933	1,747,489	20,029	430,881
Texas.....	1,172,553	1,062,970	2,082,567	152,956	489,538
Utah.....	110,463	97,442	154,841	53,064	2,006
Vermont.....	169,327	163,095	288,334	44,088	1,004
Virginia.....	824,278	831,702	1,637,606	18,374	635,858
Washington.....	217,562	131,323	259,385	90,005	8,877
West Virginia.....	390,285	372,509	743,911	18,883	32,717
Wisconsin.....	874,951	811,929	1,167,681	519,199	6,407
Wyoming.....	39,343	21,362	45,792	14,913	1,430
Totals.....	32,067,880	30,554,370	59,372,703	9,249,547	7,638,360

* Population of Iowa, according to census of 1895, was 2,058,069.

In addition to the above, Alaska's population was 30,329; Indian Territory, 186,390, making a grand total of population of the United States 62,658,969.

DIPLOMATIC SERVICE OF THE UNITED STATES.

AMBASSADORS.

COUNTRY.	RESIDENCE.	NAME.	Appoint'd from.	Salary.
France.....	Paris.....	James B. Eustis.....	La....	\$17,500
Germany.....	Berlin.....	Theodore Runyon.....	N. J....	17,500
Great Britain.....	London.....	Thomas F. Bayard.....	Del....	17,500
Italy.....	Rome.....	Wayne MacVeagh.....	Penn..	12,000

MINISTERS PLENIPOTENTIARY.

Argentine Republic.	Buenos Ayres.	W. I. Buchanan.....	Iowa..	\$10,000
Austria-Hungary....	Vienna.....	Bartlett Tripp.....	S. Dak	12,000
Belgium.....	Brussels.....	James S. Ewing.....	Ill....	10,000
Bolivia.....	La Paz.....	Thomas Mo'nlight.....	Kan....	5,000
Brazil.....	Rio de Janeiro	Thomas L. Thompson..	Cal....	12,000
Chili.....	Santiago.....	Edward H. Strobel.....	N. Y....	10,000
China.....	Peking.....	Charles Denby.....	Ind....	12,000
Colombia.....	Bogota.....	Luther F. McKinney....	N. H....	10,600
Costa Rica, Nicaragua and Salvador..	Managua.....	Lewis Baker.....	Minn..	10,000
Denmark.....	Copenhagen...	John E. Risley.....	N. H....	7,500
Ecuador.....	Quito.....	James D. Tillman.....	Tenn..	5,000
Greece, Roumania and Servia.....	Athens.....	Eben Alexander.....	N. C....	6,500
Guatemala and Honduras.....	Guatemala....	P. M. B. Young.....	Ga....	10,000
Hawaii.....	Honolulu.....	A. S. Willis.....	Ky....	7,500
Japan.....	Tokio.....	Edwin Dun.....	Ohio..	12,000
Mexico.....	City of Mexico.	Matt W. Ransom.....	Mass..	17,500
Netherlands.....	The Hague.....	W. E. Quinby.....	Mich..	7,500
Paraguay and Uruguay.....	Montevideo...	Granville Stuart.....	Mont..	7,500
Peru.....	Lima.....	James A. McKenzie....	Ky....	10,000
Portugal.....	Lisbon.....	George W. Caruth.....	Ark....	7,500
Russia.....	St. Petersburg.	Clifton R. Breckinridge	Ark....	17,500
Spain.....	Madrid.....	Hannis Taylor.....	Ala....	12,000
Sweden and Norway	Stockholm....	Thomas B. Ferguson....	Md....	7,500
Switzerland.....	Berne.....	James L. Peak.....	Mo....	7,500
Turkey.....	Const'ninople	Alexander W. Terrell..	Tex....	10,000
Venezuela.....	Caracas.....	Allen Thomas.....	Fla....	7,500

MINISTERS RESIDENT AND CONSULS-GENERAL.

Corea.....	Seoul.....	J. M. B. Sill.....	Mich..	\$ 7,500
Haiti.....	Port au-Prince	Henry M. Smythe.....	Va....	5,000
Liberia.....	Monrovia.....	William H. Heard.....	Penn..	4,000
Persia.....	Teheran.....	Alexander McDonald..	Va....	5,000
Santo Domingo.....	Port au-Prince	Henry M. Smythe.....	Va....	5,000
Siam.....	Bangkok.....	John Harrett.....	Ore....	5,000
Egypt.....	Cairo.....	Frederick C. Penfield..	Conn.	5,000

In addition to above there are several hundred resident consuls in various foreign cities dependent on salaries and fees.

APPROPRIATIONS MADE BY CONGRESS

FOR THE FISCAL YEARS ENDING JUNE 30, 1895-6.

DEPARTMENTS.	FIFTY-THIRD CONGRESS.	
	First ses- sion—1894.	Last session —1895.
Agricultural.....	\$ 3,223,623 06	\$ 3,308,750.00
Army.....	23,592,864.88	23,252,608 09
Diplomatic and consular.....	1,564,918.76	1,574,458 76
District of Columbia.....	5,545,678.57	5,745,443.23
Fortification.....	2,427,004.00	1,904,557 50
Indian.....	10,659,565 16	8,762,751.24
Legislative, executive and judiciary	21,305,583.29	21,891,718.08
Military Academy	406,535 08	464,261 66
Navy	25,327,128.72	29,416,245.31
Pension	151,581,570 00	141,381,570.00
Postoffice	87,236,569.55	89,545,997 66
River and harbor	11,643,180 00
Sundry civil	34,254,775 55	46,568,160.40
Deficiencies	12,211,006.08	9,825,374.82
Miscellaneous	577,956.55	297,667.37
Totals	\$391,156,005.03	\$ 388,934,564.34
Permanent annual appropriations.....	101,074,680.60	113,073,956 82
Grand totals.....	\$492,230,685.03	\$ 497,008,520.66
Total appropriations Fifty-third congress.....	\$ 989,239,205.69

POPULATION OF THE UNITED STATES AT EACH CENSUS.

1790	8,929,214	1850	23,191,876
1800	5,308,483	1860	31,443,321
1810	7,239,881	1870	38,558,371
1820	9,643,822	1880	50,155,783
1830	12,865,020	1890	62,624,280
1840	17,069,453		

UNITED STATES PENSIONS.

The number of pensioners on the rolls June 30, 1895, in each state and territory was as follows:

STATE OR TERRITORY.	NUMBER.	AMOUNT.
Alabama.....	4,031	\$ 500,877.12
Alaska.....	18	2,125 95
Arizona.....	569	83,423.04
Arkansas.....	10,364	1,361,368.15
California.....	14,844	2,092,969 03
Colorado.....	6,332	900,448 84
Connecticut.....	11,859	1,320,354.55
Delaware.....	2,730	415,391.06
District of Columbia.....	8,354	1,438,629.80
Florida.....	3,217	440,257 04
Georgia.....	3,708	483,569.98
Idaho.....	993	137,117.95
Illinois.....	68,678	9,927,647 62
Indiana.....	69,350	10,534,682.61
Indian Territory.....	2,478	339,395.28
Iowa.....	37,934	5,594,059.00
Kansas.....	42,827	6,045,107.47
Kentucky.....	28,905	4,324,472.55
Louisiana.....	4,453	584,068.48
Maine.....	20,468	3,087,085.72
Maryland.....	12,979	1,812,420.68
Massachusetts.....	38,602	5,674,224.66
Michigan.....	46,258	7,213,671.85
Minnesota.....	16,206	2,226,365.01
Mississippi.....	3,715	490,351.94
Missouri.....	53,959	7,934,776.95
Montana.....	1,232	160,113.30
Nebraska.....	17,261	2,550,726.12
Nevada.....	254	37,150 24
New Hampshire.....	9,272	1,382,143 27
New Jersey.....	20,133	2,541,349.75
New Mexico.....	1,243	176,140.05
New York.....	88,719	12,321,771.27
North Carolina.....	4,425	544,901 69
North Dakota.....	1,554	184,351.29
Ohio.....	105,160	15,558,567.70
Oklahoma.....	5,231	735,777 40
Oregon.....	4,573	652,106.18
Pennsylvania.....	90,493	12,469,416.91
Rhode Island.....	4,404	491,242 38
South Carolina.....	1,717	221,923.42
South Dakota.....	5,258	758,543.28
Tennessee.....	13,017	2,618,006.50
Texas.....	7,902	1,030,267.95
Utah.....	746	107,526.12
Vermont.....	9,910	1,535,179.87
Virginia.....	3,043	1,235,139.48
Washington.....	5,144	686,296 61
West Virginia.....	13,567	2,089,231.67
Wisconsin.....	27,738	4,109,562.66
Wyoming.....	676	90,605.17
Total.....	967,043	\$139,053,892.59

In addition to the above there were 3,481 living in foreign countries, to whom \$695,353 was paid. Of these 1,737 were in Canada, who received \$343,740; 664 in Great Britain, who received \$136,452; 573 in Germany, who received \$117,751; 72 in Switzerland, who received \$14,796; 59 in France, who received \$12,124, and 67 in Mexico, who received \$13,768. The several pension agencies are located as follows: Augusta, Me.; Boston, Mass.; Buffalo, N. Y.; Chicago, Ill.; Columbus, Ohio; Concord, N. H.; Des Moines, Iowa; Detroit, Mich.; Indianapolis, Ind.; Knoxville, Tenn.; Louisville, Ky.; Milwaukee, Wis.; New York City, N. Y.; Philadelphia and Pittsburg, Pa.; San Francisco, Cal.; Topeka, Kan., and Washington, D. C.

In obtaining a pension the applicant must file his claim with the commissioner of pensions, Washington, D. C., setting forth the military or naval service of the applicant, and the nature and character of his disabilities; the application must also be signed by two persons as identifying the applicant. The commissioner of pensions will acknowledge the receipt of the application and order the applicant before surgeons appointed to make a physical examination. If actual disability is reported, the applicant will get a pension, otherwise the application will be rejected. Widows are required to make application in the same manner, and must furnish proof of marriage to the soldier or sailor by a verified transcript from the public record, or by affidavits of the person who performed the ceremony; or by affidavits of two witnesses of the marriage; or by the record of baptism of children. The widow must also furnish proof that she has not married since her soldier husband's death, and that she is dependent on her daily labor for support; also of the death of the soldier; also his identity if enlisted under an assumed name, and if she or her husband had been previously married, the death or divorce of husband or wife must be given. Children under 16 and dependent parents are entitled to pensions, but they must furnish proof that the death of the soldier or sailor was due to his services. Applications rejected by a board of pension surgeons may be reconsidered on the evidence of two physicians that disability exists. Pensions for privates range from \$2 to \$30 a month in most cases, though \$72 a month is granted to those who have lost both hands, both feet, or both eyes.

 THE NATIONAL GRANGE.

Master.—J. H. Brigham, Delta, Ohio.

Secretary.—John Trimble, Washington, D. C.

Lecturer.—Alpha Messer, Rochester, Va.

IOWA.—*Master.*—A. B. Judson, Silver City.

Secretary.—G. E. Patton, Lenox.

 NATIONAL FARMERS' ALLIANCE.

President.—Elwood Furnas, Nevada, Iowa.

Secretary-Treasurer.—August Post, Moulton, Iowa.

Lecturer.—George E. Lawrence, Marion, Ohio.

IOWA.—*President.*—J. H. Sanders, Owasa.

Secretary.—August Post, Moulton.

 NATIONAL FARMERS' ALLIANCE AND INDUSTRIAL UNION.

President.—Marion Butler.

Secretary-Treasurer.—D. P. Duncan, Columbia, S. C.

 FARMERS' MUTUAL BENEFIT ASSOCIATION.

President.—S. S. Ganze, West Liberty.

Secretary.—A. N. Jarvis, Fruitland.

 NATIONAL REPUBLICAN LEAGUE.

President.—Edwin A. McAlpin, New York City.

Secretary.—M. J. Dowling, Minnesota (Office, Chicago).

Executive Committee.—IOWA.—F. W. Bicknell, Des Moines.

STATE LEAGUE.—*President.*—F. R. Conaway, Des Moines.

Secretary.—E. W. Weeks, Guthrie Center.

NATIONAL CENTRAL COMMITTEES.

IOWA.—*Republican.*—J. S. Clarkson, Des Moines.*Democratic.*—J. J. Richardson, Davenport.*People's Party.*—W. H. Calhoun, Marshalltown.

W. S. Scott, Mystic.

Prohibition.—R. M. Diehl, Washington.

S. A. Gilley, Marengo.

AREA OF EACH STATE AND TERRITORY.

CIVIL DIVISIONS.	ACRES.	CIVIL DIVISIONS.	ACRES.
Thirteen original states—		Public land states— <i>Cont'd.</i>	
New Hampshire.....	5,939,200	Iowa.....	35,228,800
Massachusetts.....	4,992,000	Illinois.....	35,465,093
Rhode Island.....	835,840	Kansas.....	51,770,240
Connecticut.....	3,040,000	Louisiana.....	28,731,090
New York.....	30,080,000	Mississippi.....	30,179,840
New Jersey.....	5,324,900	Missouri.....	44,425,800
Pennsylvania.....	29,440,000	Michigan.....	36,128,640
Delaware.....	1,356,800	Minnesota.....	53,459,840
Maryland.....	7,119,360	Montana.....	92,016,640
Virginia.....	24,542,720	Nevada.....	71,737,600
North Carolina.....	32,450,560	Nebraska.....	47,077,359
South Carolina.....	21,760,000	North Dakota.....	45,561,600
Georgia.....	37,120,000	Ohio.....	25,581,976
States admitted—		Oregon.....	60,975,360
Kentucky.....	24,115,200	South Dakota.....	50,643,200
Vermont.....	6,535,680	Washington.....	44,796,160
Tennessee.....	29,184,000	Wisconsin.....	34,511,960
Maine.....	22,400,000	Wyoming.....	62,645,120
Texas.....	175,587,840	Territories—	
West Virginia.....	14,720,000	Alaska.....	369,529,600
Public land states—		Arizona.....	72,906,240
Alabama.....	32,462,115	District of Columbia.....	38,400
Arkansas.....	33,410,063	Indian.....	25,840,640
California.....	100,992,640	New Mexico.....	77,568,640
Colorado.....	66,880,000	Oklahoma.....	18,234,080
Florida.....	37,911,520	Utah.....	54,064,640
Idaho.....	55,228,160		
Indiana.....	21,637,760	Total.....	2,291,615,347

LEGAL HOLIDAYS IN THE VARIOUS STATES.

JANUARY 1. NEW YEAR'S DAY: In all the states except Massachusetts, New Hampshire and Rhode Island.

JANUARY 8. ANNIVERSARY OF THE BATTLE OF NEW ORLEANS: In Louisiana.

JANUARY 19. LEE'S BIRTHDAY: In Georgia, North Carolina and Virginia.

FEBRUARY 12. LINCOLN'S BIRTHDAY: In Illinois.

FEBRUARY 22. WASHINGTON'S BIRTHDAY: In all the states except Arkansas, Iowa and Mississippi.

FEBRUARY 26, 1895. MARDI-GRAS: In Alabama and Louisiana.

MARCH 2. ANNIVERSARY OF TEXAN INDEPENDENCE: In Texas.

MARCH 4. FIREMEN'S ANNIVERSARY: In New Orleans, La.

APRIL 3, 1895. STATE ELECTION DAY: In Rhode Island.

APRIL 12, 1895. GOOD FRIDAY: In Alabama, Louisiana, Maryland, Pennsylvania and Tennessee.

APRIL 19. PATRIOT'S DAY: In Massachusetts.

APRIL 21. ANNIVERSARY OF THE BATTLE OF SAN JACINTO: In Texas.

APRIL 26. MEMORIAL DAY: In Alabama and Georgia.

MAY 10. MEMORIAL DAY: In North Carolina.

MAY 20. ANNIVERSARY OF THE SIGNING OF THE MECKLENBURG DECLARATION OF INDEPENDENCE: In North Carolina.

MAY 30. DECORATION DAY: In Arizona, California, Colorado, Connecticut, Delaware, District of Columbia, Iowa, Illinois, Indiana, Kansas, Maine, Maryland, Massachusetts, Michigan, Minnesota, Montana, Nebraska, Nevada, New Hampshire, New Jersey, New York, North Dakota, Ohio, Oklahoma, Oregon, Pennsylvania, Rhode Island, Tennessee, Utah, Vermont, Wisconsin, Washington and Wyoming.

JUNE 3. JEFFERSON DAVIS' BIRTHDAY: In Florida.

JULY 4. INDEPENDENCE DAY: In all the states.

JULY 24. PIONEERS' DAY: In Utah.

SEPTEMBER 2, 1895. LABOR DAY: In Alabama, California, Colorado, Connecticut, Delaware, Florida, Georgia, Illinois,

Indiana, Iowa, Kansas, Maine, Maryland, Massachusetts, Michigan, Montana, Nebraska, New Hampshire, New Jersey, New York, Ohio, Oregon, Pennsylvania, South Carolina, South Dakota, Tennessee, Texas, Utah, Virginia and Washington.

SEPTEMBER 7, 1895. LABOR DAY: In Pennsylvania.

SEPTEMBER 9. ADMISSION DAY: In California.

SEPTEMBER 12. LABOR DAY: In Florida.

OCTOBER 31. ADMISSION DAY: In Nevada.

NOVEMBER —. GENERAL ELECTION DAY: In Arizona, California, Idaho; Indiana, Iowa, Kansas, Maryland, Minnesota, Missouri, Montana, Nevada, New Hampshire, New Jersey, New York, North Dakota, Ohio, Pennsylvania, South Carolina, South Dakota, Tennessee, Texas, West Virginia, Washington, Wisconsin and Wyoming.

NOVEMBER 25. LABOR DAY: In Louisiana.

NOVEMBER 28, 1895. THANKSGIVING DAY: Is observed in all the states, though in some it is not a statutory holiday.

DECEMBER 25. CHRISTMAS DAY: In all the states, and in South Carolina the two succeeding days in addition.

Sundays and fast days are legal holidays in all the states which designate them as such.

ARBOR DAY is a legal holiday in Kansas, North Dakota, Rhode Island and Wyoming, the day being set by the governor. In Nebraska, April 22; California, September 9; Colorado, on the third Friday in April; Montana, third Tuesday in April; Utah, first Saturday in April, and Idaho on Friday after May 1.

Every Saturday after 12 o'clock noon is a legal holiday in New York, New Jersey and the city of New Orleans, Pennsylvania and Maryland, and June 1 to September 30 in New Castle county, Delaware.

There is no national holiday, not even the Fourth of July. Congress has at various times appointed special holidays. In the second session of the Fifty-third Congress it passed an act making Labor Day a public holiday in the District of Columbia, and it has recognized the existence of certain days as holidays, for commercial purposes, in such legislation as the bankruptcy act, but with the exception named there is no general statute on the subject. The proclamation of the president designating a day of thanksgiving only makes it a holiday in those states which provide by law for it,

POLITICAL PLATFORMS AND PARTIES.

IOWA STATISTICS

OF THE

GENERAL ELECTION.

.. 1895 ..

REPUBLICAN PARTY STATE TICKET, 1895.

For Governor,
FRANCIS M. DRAKE,
Appanoose County.

For Lieutenant-Governor,
MATT PARROTT,
Black Hawk County.

For Judge of Supreme Court,
JOSIAH GIVEN,
Polk County.

For Superintendent of Public Instruction,
HENRY SABIN,
Clinton County.

For Railroad Commissioner,
GEORGE W. PERKINS,
Fremont County.

STATE CENTRAL COMMITTEE, 1895-6.

H. G. McMILLAN, Lyon county, *Chairman.*

L. C. MECHEM, Appanoose county, *Vice-Chairman.*

I. M. TREYNOR, Pottawattamie county, *Secretary.*

G. B. PRAY, Hamilton county.

First District.—H. O. Weaver, Louisa county, 1897.

Second District.—J. H. Kemble, Muscatine county, 1896.

Third District.—A. M. Shellito, Buchanan county, 1896.

Fourth District.—J. E. Blythe, Cerro Gordo county, 1896.

Fifth District.—W. D. Lee, Tama county, 1897.

Sixth District.—N. E. Kendall, Monroe county, 1897.

Seventh District.—J. M. Kittleman, Warren county, 1898.

Eighth District.—L. C. Mechem, Appanoose county, 1896.

Ninth District.—I. M. Treynor, Pottawattamie county, 1896.

Tenth District.—John L. Stevenson, Greene county, 1897.

Eleventh District.—H. G. McMillan, Lyon county, 1896.

The Republican state convention met in the city of Des Moines, Iowa, July 10, 1895.

Temporary Chairman.—JOSEPH R. LANE, Scott county.

Permanent Chairman.—LAFE YOUNG, Polk county.

REPUBLICAN STATE PLATFORM.

We, the representatives of the Republican party of Iowa, in convention assembled, reaffirm our fealty to the great principles which our national party from its birth has steadfastly proclaimed in the face of an ever shifting foe. We congratulate the people of this country upon the evidences of returning prosperity, and rejoice in each instance of labor re-employed; wages restored and industry re-established upon a prosperous basis. In the record of the building of our industries under Republican policy, their paralysis under Democratic power and their revival with the repudiation of the Democratic party and the dissolution of the Democratic house of representatives, succeeded by one elected upon the platform of the Republican party, the vindication of the policy of protection is complete. The Democratic party is convicted of obtaining power in 1892 under false pretenses. In its platform it declared the principle of protection to be unconstitutional and in its campaign it denounced the policy as robbery. But with complete power in its hands its law makers have utterly failed to carry out the policy to which they were pledged. It is a farcical pretense for the Democratic party to claim credit now for a measure from which nine months ago its president withheld his approval and denounced as a humiliating abandonment of their cardinal principle. The senate bill substituted for the Wilson bill is not a measure which the Republican party would father; it reduces the revenue upon luxuries, a method of levy more effective than any income tax; it restores taxation to sugar, a necessity in every home; it reduces the wage rate in many industries in which labor is the chief element of cost; but it maintains in many of its parts the principle which the Democratic party declared to be unconstitutional. To claim credit under it is to claim credit for abandoning its own policy and adopting the principle which it had denounced.

We deplore the fact that the Democratic party, while professing especial interest in enlargement of our export trade, has destroyed the reciprocity arrangements established by a Republican administration. Its solicitude for foreign trade has been exhibited only

in the admission of foreign goods to our markets without obtaining any reciprocal favors from foreign nations. We believe in the policy of reciprocity as the policy of practical affairs, and the admission of foreign traders to the rich markets of the United States should obtain for our people equal opportunities in foreign markets.

We believe that the compensation of labor is the true gauge of civilization, and the welfare of the laborer has been the constant care of the Republican party from its birth. We are unalterably opposed to reducing the American workmen to open competition in our own market with the poorly paid labor of the old world. We denounce the doctrine that a tariff should be levied with a view to revenue only, and reaffirm the doctrine which has wrought in America the most marvelous industrial development ever known in the world, viz: the doctrine of protection to home industry.

We believe in maintaining not only the highest wage rate for the laborer but the integrity of money in which he is paid.

We affirm the declarations of the Republican national platform of 1892, adopted at Minneapolis, that, "The American people, from tradition and interest, favor bimetallism, and the Republican party demands the use of both gold and silver as standard money, with such restriction and under such provisions, to be determined by legislation, as will secure the maintenance of the parity of the value of the two metals, that the purchasing and the debt-paying power of the dollar, whether of silver, gold, or paper, shall be at all times equal. The interest of the producers of the country, its farmers and the workingmen demands that every dollar, paper or coin, issued by the government, shall be as good as any other."

We urge that the United States exert its influence to establish with the important commercial nations of the world such an international agreement as will enable this country to reopen its mints to the free and unlimited coinage of both metals without loss of one or the other from the volume of our money.

Resolved, That the honest and industrious immigrant who comes to our land with the intent to become in good faith an American citizen is always welcomed. None other should be permitted to come. We favor the amendment and more stringent enforcement of the immigration laws so as to exclude criminal,

pauper and all other undesirable classes whose presence tends to degrade American labor and incite disorder.

The Republican party, ever mindful of the patriotic services and sacrifices of the veteran soldiers of the republic, reaffirms its position in favor of liberality to the nation's defenders. We favor the granting of pensions to all honorably discharged union soldiers and sailors, whose disabilities or necessities justly entitle them thereto.

We congratulate the people upon the fact that the state of Iowa will be represented in the Fifty-fourth congress by two senators and eleven representatives who are zealous and fearless advocates of Republican principles, and whose services in the past we heartily commend. With especial pride do we remember the distinguished services of our senior senator, whose long and honorable record as a servant of the state entitles him to expressions of our full confidence and our enduring affection. We hail with satisfaction the universal desire of the Republicans of the state to continue him in his present field of usefulness until called to the larger services of the nation.

DEMOCRATIC PARTY STATE TICKET, 1895.

For Governor,
W. I. BABB,
Henry County.

For Lieutenant-Governor,
S. L. BESTOW,
Lucas County.

For Superintendent of Instruction,
LYMAN B. PARSHALL,
Jackson County.

For Judge of the Supreme Court,
THOMAS G. HARPER,
Des Moines County.

For Railroad Commissioner,
GEORGE JENKINS,
Dubuque County.

STATE CENTRAL COMMITTEE, 1895-6.

C. S. RANCK, Johnson county, *Chairman*.

CHARLES A. WALSH, Wapello county, *Secretary*.

HENRY RIEGELMAN, Polk county, *Treasurer*.

First District.—G. F. Smith, Van Buren county, 1896.

Second District.—C. S. Ranck, Johnson county, 1897.

Third District.—Robert O'Day, Bremer county, 1897.

Fourth District.—John Foley, Cerro Gordo county, 1896.

Fifth District.—M. R. Jackson, Cedar county, 1897.

Sixth District.—C. A. Walsh, Wapello county, 1897.

Seventh District.—Henry Riegelman, Polk county, 1896.

Eighth District.—E. W. Curry, Adams county, 1896.

Ninth District.—John E. McGuire, Audubon county, 1897.

Tenth District.—John McCarthy, Greene county, 1896.

Eleventh District.—T. D. Higgs, Buena Vista county, 1896.

The Democratic state convention met in the city of Marshalltown, Iowa, August 8, 1895.

Temporary Chairman.—Nathaniel French, Scott county.

Permanent Chairman.—J. H. Shields, Dubuque county.

DEMOCRATIC STATE PLATFORM.

The Democratic party of Iowa, in convention assembled, reaffirm the national platform of the party adopted at Chicago in 1892, and points with satisfaction to the evidences of the wisdom of that convention in the results accomplished according to its promises, to the evidences of returning prosperity, the restoration of wages and the re-establishment of industry upon a prosperous basis, conditions which have extorted congratulations from even the Republicans of Iowa. We declare the rescue of the finances of the country from the baleful effects of the Sherman law, the repeal of an un-American federal election law, and the uprooting of McKinleyism, to be works worthy of the history and the prestige of the great Democratic party, and of a courageous Democratic administration.

Second.—We reaffirm the following portion of the seventh plank of the last national Democratic convention: "We hold to the use of both gold and silver as the standard money of the country and to the coinage of both gold and silver without discrimination against either metal or charge for mintage; but the dollar unit of coinage of both metals must be of equal intrinsic and exchangeable

value, or be adjusted by international agreement or by such safeguards of legislation as shall insure the maintenance of the parity of the two metals and the equal power of every dollar at all times in the market and in the payment of debts—and we demand that all paper currency shall be kept at par with and redeemable in such coin. We insist upon this policy as especially necessary for the protection of the farmers and laboring classes, the first and most defenseless victims of unstable money and a fluctuating currency.”

Third.—We condemn the cowardice and trickery of the Republican party in Iowa in failing to meet in its last state platform any of the issues important and vital to the interests of our state and ask upon it the sober judgment of an intelligent people.

Fourth.—We favor the election of United States senators by direct vote of the people. We favor just and liberal pensions to all deserving veterans. We reiterate our unflinching opposition to monopolies and trusts, and call for enactments which will abolish combines of all kinds.

Fifth.—We believe that the mulct law fails to meet the requirements of a good excise statute. It is unfair as between communities, an immense hardship upon property owners, and it compromises the honor of the state in declaring the sale of liquors a crime, and condoning the offense for a money consideration. We repeat our demand of the past five years for a local option high license law, and in behalf of commercial interests of the state we favor a law permitting the manufacture of liquors within the state, thus affording a market for the products of the farm and the labor of our people and saving to our own people enormous sums which are now being expended in other states.

Sixth.—We demand that our state institutions be governed by a single non-partisan board of control which can intelligently comprehend their relative wants and economically and justly apportion among the whole that which their just requirements demand.

Seventh.—We favor the speedy completion of the Hennepin canal and the deepening of the waterways from the great lakes to the ocean, so as to enable ocean vessels to pass through.

PEOPLE'S PARTY STATE TICKET, 1895.

For Governor,
S. B. CRANE,
Scott County.

For Lieutenant-Governor,
A. R. STARRETT,
Humboldt County.

For Judge of Supreme Court,
T. W. IVORY,
Mills County.

For Superintendent of Public Instruction,
L. S. TABOR,
Guthrie County.

For Railroad Commissioner,
E. J. STASON,
Woodbury County.

STATE CENTRAL COMMITTEE, 1895-6.

First District.—G. W. Davis, Louisa county.

Second District.—A. W. Rickard, Johnson county.

Third District.—A. D. Thurston, Black Hawk county.

Fourth District.—Aaron Brown, Fayette county.

Fifth District.—L. S. Wood, Linn county.

Sixth District.—S. W. Brunt, Keokuk county.

Seventh District.—A. W. C. Weeks, Madison county.

Eighth District.—J. M. McClanahan, Wayne county.

Ninth District.—J. B. LaChapelle, Mills county.

Tenth District.—J. E. Anderson, Winnebago county.

Eleventh District.—D. H. McGown, Woodbury county.

The People's party state convention met in the city of Des Moines, June 11, 1895.

Temporary Chairman.—A. R. STARRETT, Humboldt county.

Permanent Chairman.—E. H. GILLETTE, Polk county.

PEOPLES PARTY STATE PLATFORM.

First.—The Peoples party of Iowa in convention assembled reaffirms the principles of the Omaha platform.

Second.—We denounce the late decision of the Supreme Court on the income tax, the recent acts of government by injunction in the interests of corporate wealth, and the issue of interest-bearing bonds.

Third.—Recognizing with satisfaction the expression of individual opinions among citizens, irrespective of party, in favor of the restoration of silver to its constitutional place in the coinage of the country at the ratio of 16 to 1, we extend the right hand of fellowship to all men, who are willing to join with us in the dethronement of the money power of Wall street and Europe and the emancipation of the producing classes of the world.

Fourth.—We declare for the adoption of the initiative and referendum.

Fifth.—We further demand that until such time as a government system of finances can be established, that all banking institutions, national, state and private, be required to give security to depositors for all moneys received for deposits.

Sixth.—We demand that the legislature of Iowa shall provide by adequate legislation, for the inspection of all workshops and factories where more than ten persons are employed, that the physical and sanitary conditions may be improved, and the lives, limbs, health and convenience of the employes be better guarded.

Seventh.—The salaries of our public officers being far in excess of the returns from productive industry, we demand of the next general assembly a readjustment of the salaries of all public officers, on a basis to correspond with the reduced prices received for the products of labor.

Eighth.—We believe that the expenses of government should be borne in proportion to the ability of the citizen to pay them, and to this end we favor a graduated state tax upon incomes, also a state inheritance tax similar to those of New York and Illinois.

Ninth.—We demand a state tax of ten per cent upon all future contracts made payable in gold, the same to be paid by the holder.

PROHIBITION PARTY STATE TICKET, 1895.

—
For Governor,
FRANCIS BACON,
 Muscatine county.

For Lieutenant-Governor,
M. W. ATWOOD.
 Emmet county.

For Judge of Supreme Court,
JACOB W. ROGERS,
 Fayette county.

For Superintendent of Public Instruction,
MRS. L. D. CARHART,
 Linn county.

For Railroad Commissioner,
H. F. JOHNS,
 Harrison county.

STATE CENTRAL COMMITTEE, 1895-6.

First District.—Isaac T. Gibson, Henry county.

Second District.—Mrs. W. F. Clark, Jackson county.

Third District.—N. L. Shaw, Bremer county.

Fourth District.—B. F. Wright, Floyd county.

Fifth District.—J. A. Nichols, Cedar county.

Sixth District.—W. T. Hites, Mahaska county.

Seventh District.—D. S. Grossman, Dallas county.

Eighth District.—P. Dodds, Page county.

Ninth District.—A. B. Hanner, Guthrie county.

Tenth District.—M. W. Atwood, Emmet county.

Eleventh District.—A. E. Forsyth, Sac county.

The Prohibition party met in convention at the city of Des Moines, June 19, 1895.

Temporary Chairman.—HIRSCH, Floyd county.

Permanent Chairman.—B. W. STODDARD, Marshall county.

PROHIBITION PARTY STATE PLATFORM.

The Prohibition party of Iowa, in convention assembled at the city of Des Moines, June 19, 1895, acknowledging Almighty God as the rightful sovereign of all men, and to whose laws all human

enactments must conform to secure the blessings of peace and prosperity, presents the following declarations and principles:

We declare our sympathies, as a party of reform, to be in favor of whatever tends to make men intelligent and virtuous. We assert our purpose to be identical with that of the national constitution—to establish justice, to secure domestic tranquility, to promote the general welfare and to secure the blessings of liberty to ourselves and our posterity.

We reaffirm the liquor traffic is a foe to civilization and to popular government; that it promotes poverty and crime; that it thwarts the will of the people and destroys our homes, and we declare anew for the entire suppression of the manufacture and sale of alcoholic liquors as a beverage, and that the full power of the government should be asserted to secure this result.

We declare that the so-called regulation by license, mulct or taxation, whereby a revenue is derived from this traffic, is contrary to good government, is complicity with the liquor crime and corrupting to public conscience.

We pledge our co-operation with all organizations endeavoring to suppress the evils of the saloon, but our experience of disappointments convinces us that any political party, not openly opposing this traffic, will court the favor of the liquor interests, and for party success will shape the legislation to secure or retain their support.

We therefore declare for prohibition with the Prohibition party back of it.

We demand that every citizen of the United States shall be allowed to cast a free and unrestricted ballot at all public elections, and that such ballot shall be returned as cast; and that this sovereign right shall be denied no citizen on account of sex.

We declare the principle of taxation amplified in the income tax law to be just and beneficent, and we greatly deplore the decision of the United States supreme court by which that law was declared void, so long as it is necessary to look for national revenues by tariff, we declare for a tariff for revenue only, that shall meet the expenses of the government economically administered, but discriminating with special reference to the protection of our domestic labor.

We believe in the gold and silver coinage of the constitution, and a national currency issued by the general government only.

We demand the return of the free coinage of both gold and silver, without discrimination against either, at a ratio of 16 to 1, and at once, independent of the action of any other nation.

We affirm that railroads, telegraphs, and all work now granted franchise, the right of "eminent domain," and other sovereign privileges, should be owned or strictly controlled by the government for the people, and our opposition to all monopolies by legislation, because they are violations of equal rights of the people.

This country has always been a refuge for all the oppressed, "of exiles" for conscience sake, but is now becoming largely a refuge for the criminals and the home for the pauper population of other countries. We therefore declare for the revision of our emigrant laws, that we may continue to receive the worthy and may be free from the burden of the vicious and indolent.

We stand for the American public school, taught in the English language, and opposed to any appropriations for sectarian purposes or for the perpetuation of foreign customs or languages, and declare that we can only thus hope to become and remain a homogeneous and harmonious people.

We defend the divine right of all to one day's rest in seven.

The armies of the republic are disbanded, we trust never to be marshalled again in battle array, but so long as patriotism exists we demand for the soldiers of the nation generous and liberal pensions, also for their widows and orphans.

We declare in favor of arbitration as the wisest, most humane and economical method of settling all international as well as lesser differences in nation and state.

We favor the adoption of a system of legislation by the people known as the initiative and referendum, with proportionate representation.

STATE MATTERS.

We denounce in unmeasured terms the so-called mulct law of this state, and we arraign the republican party which enacted it for perfidy and treachery to the vote of the sovereign people cast for prohibition June 27, 1882, and we declare that no one, layman or priest, is worthy of the public confidence of the people who aided or abetted the enactment of that infamous statute, or who now palliates its continuance.

We demand that the revenue laws of Iowa shall be radically reconstructed, to the end that the wealth of the wealthy shall bear

its just proportion of taxation; in other words, we demand legislation that shall cause each dollar to pay its own taxes.

We demand that the public institutions of Iowa shall be placed on purely a business foundation and their management be divorced from partisan control.

We demand that legislation shall be had to control the charges for telephones, telegraphs and express companies, as well as to regulate transportation of railways.

We demand legislation reducing official salaries of the state, so that the officers shall be paid in proportion to compensations given similar talent in the other business affairs of the world.

We demand a reduction of legal rate of interest in this state to 6 per cent.



ELECTION OF 1895, VOTE BY PRECINCTS

ADAIR COUNTY.

VOTING PRECINCTS.	GOVERNOR.			LIEUTENANT-GOVERNOR.			JUDGE SUPREME COURT.			SUPERINTENDENT PUBLIC INSTRUCTION.			RAILROAD COMMISSIONER.							
	Drake.	Babb.	Grane.	Bacon.	Parrott.	Bestow.	Starrett.	Atwood.	Glenn.	Harper.	Lovry.	Hogers.	Sabin.	Parshall.	Tabor.	Carhart.	Perkins.	Jenkins.	Season.	Johns.
Union.....	94		121		56	2	20	8	96	2	20	56	56	20	20	8	56	2	20	7
Orient.....	92		228	10	96	19	27	8	96	19	27	8	96	19	27	8	96	18	28	7
Richland.....	75	45	15	4	75	45	15	5	75	45	15	4	75	45	15	4	75	45	15	4
Washington.....	72	18	7	1	71	31	7	1	71	31	7	1	71	31	7	1	71	31	7	1
Grand River.....	70	16	35	1	71	16	34	1	72	15	34	1	72	15	34	1	72	15	32	1
Lee.....	63	20	20		64	19	19		64	18	20		63	18	20		64	17	21	
Greenfield.....	191	73	37	7	193	72	38	6	192	76	39	6	194	75	39	7	192	74	40	6
Summerset.....	147	73	38	8	140	46	10	8	151	71	36	8	150	70	36	7	149	71	36	7
Jackson.....	59	46	10		59	46	10		59	46	10		59	46	10		59	46	10	
Bridgewater.....	69	26	34	4	69	27	34	4	69	27	34	4	69	27	34	4	68	27	33	4
Harrison.....	91	28	59	4	91	28	59	4	91	28	59	4	91	29	58	4	91	29	58	4
Grove.....	111	10	25	1	111	10	25	1	111	10	25	1	110	10	26		111	10	25	1
Prussia.....	56	60	10	1	47	62	8		47	62	8		46	62	9		47	61	9	
Lincoln.....	61	16	9		64	15	8		64	15	8		64	15	8		64	14	9	
Eureka.....	94	25	14	7	95	25	14	6	94	25	14	7	94	25	14	7	94	25	14	7
Stuart.....	71	32	5	8	70	33	5	8	72	32	5	9	72	32	5	7	70	32	5	8
Jefferson.....	75	26	27	12	78	26	26	10	81	26	27	7	81	26	26	6	80	26	26	7
Walnut.....	51	75	26		52	73	27		53	73	27		52	73	28		53	73	27	
Summit.....	35	25	7		35	25	7		35	25	7		35	25	7		35	25	7	
Adair.....	95	45	9	3	96	49	8	3	95	47	9	3	95	47	9	3	96	47	8	3
Total.....	1622	703	496	71	1641	699	429	65	1646	693	428	62	1648	692	431	58	1643	689	480	60

ADAMS COUNTY.

VOTING PRECINCTS.	GOVERNOR.			LIEUTENANT-GOVERNOR.			JUDGE SUPREME COURT.			SUPERINTENDENT PUBLIC INSTRUCTION.				RAILROAD COMMISSIONER.						
	Drake.	Babb.	Grabe.	Bacon.	Parrott.	Bestow.	Starrett.	Atwood.	Given.	Harper.	Ivory.	Rogers.	Sabin.	Parshall.	Tabor.	Carnart.	Perkins.	Jenkins.	Stason.	Johns.
Grant.....	67	56	10	4	75	44	10	76	43	10	3	78	42	9	3	76	43	10	3	
Union.....	66	41	21	4	69	39	21	69	39	21	3	69	39	21	3	69	39	21	3	
Colony.....	57	54	32	1	57	53	32	51	59	32	1	59	52	32	1	59	52	32	1	
Mercer.....	50	72	16	2	50	71	16	51	70	16	2	63	69	16	2	52	70	16	2	
Prescott.....	141	74	43	7	142	73	43	7	142	73	43	7	143	43	6	142	73	43	6	
Carl.....	98	42	43	3	101	42	41	3	101	41	3	100	41	41	3	102	41	40	3	
Brooks.....	56	22	22	3	58	22	19	4	61	23	15	4	63	21	4	60	21	17	4	
Jasper.....	72	52	12	4	74	52	11	3	74	52	11	3	74	52	11	3	74	52	11	
Corning.....	323	158	54	31	334	157	51	28	348	153	49	22	343	152	50	21	345	152	50	
Quincy.....	49	42	14	8	51	40	13	3	51	40	13	3	51	40	13	3	51	40	14	
Washington.....	86	51	57	8	89	50	56	8	90	47	56	8	92	45	55	8	92	47	45	
Nodaway.....	125	77	12	11	126	77	12	8	127	77	12	8	126	77	12	9	127	77	12	
Douglas.....	146	83	20	14	132	81	18	12	153	79	17	12	152	81	17	12	153	79	17	
Lincoln.....	122	29	47	1	127	25	47	...	127	24	48	...	126	23	48	...	129	22	48	
Total.....	1464	853	403	92	1505	825	390	81	1524	812	384	76	1531	801	383	75	1531	808	377	73

ALLAMAKEE COUNTY.

Center.....	143	58	1	4	143	58	1	4	143	58	1	4	142	58	1	4	143	58	1
Fairview.....	33	68	5	...	33	64	5	...	33	64	5	...	33	64	5	...	33	63	5
Franklin.....	121	38	15	3	120	38	15	3	120	38	15	3	120	38	15	3	120	37	16
French Creek.....	50	96	1	...	48	95	1	...	48	95	1	...	48	95	1	...	49	94	2
Hanover.....	72	65	2	...	70	62	2	...	70	62	2	...	70	62	2	...	70	62	2
Iowa.....	89	90	3	...	89	89	3	...	89	89	3	...	89	89	3	...	89	89	3
Jefferson.....	111	85	12	1	112	84	11	1	112	84	11	1	112	84	11	1	113	84	11
Lafayette.....	62	120	6	1	64	116	8	1	64	116	6	1	64	116	6	1	64	116	6
Lansing.....	207	215	21	4	208	212	21	4	208	212	21	4	208	212	21	4	208	210	21
Linton.....	68	55	12	...	68	55	12	...	67	55	12	...	68	55	12	...	67	55	12
Ludlow.....	125	50	3	1	125	50	3	1	125	50	3	1	125	50	3	1	125	50	3

McKee.....	360	298	23	4	880	222	223	4	322	291	21	3	383	292	21	1	382	293	21	3
Paint Creek.....	168	78	3	1	168	78	3	1	168	77	4	1	167	77	5	3	167	77	5	1
Post.....	208	143	10	6	209	140	10	4	208	140	10	4	208	140	10	4	207	140	10	4
Taylor.....	38	114	18	1	37	116	18	1	37	116	18	1	38	115	18	5	40	113	18	1
Union City.....	72	57	1	1	72	57	1	1	72	57	1	1	72	57	1	1	72	57	1	1
Union Prairie.....	74	83	21	1	74	83	21	1	74	83	21	1	74	83	21	1	74	83	21	1
Waterloo.....	101	45	8	3	101	44	9	3	101	44	9	3	101	43	10	3	102	42	10	3
Total.....	2122	1754	164	31	2121	1734	165	27	2122	1732	163	26	2125	1726	164	28	2127	1728	167	28

APPANOOSE COUNTY.

Numa.....	49	44	8	1	47	38	7	1	47	37	7	1	47	37	7	1	48	37	7	1
Brazil.....	75	46	101	3	76	39	100	3	78	38	99	3	78	38	99	3	79	37	99	3
Caldwell.....	118	115	30	1	120	114	29	2	121	113	29	2	121	113	29	2	121	113	29	2
Chariton.....	45	40	23	1	46	35	22	2	45	35	24	1	44	36	33	2	44	36	33	2
Centerville.....	258	91	26	4	254	81	26	6	252	81	28	6	251	82	27	7	255	80	27	7
First ward.....	213	112	12	4	199	104	15	4	201	106	16	4	198	109	15	5	201	106	15	5
Second ward.....	219	126	17	6	214	116	20	7	215	115	22	5	214	115	21	6	214	115	21	6
Third ward.....	59	31	3	1	64	33	4	1	64	33	5	1	64	32	4	1	64	32	4	1
Douglas.....	108	26	2	2	112	32	2	2	112	32	2	2	111	32	2	2	112	32	2	2
Franklin.....	78	45	24	2	79	41	24	2	80	40	24	2	79	40	24	2	78	41	24	2
Independence.....	84	46	63	2	86	43	63	2	85	43	63	2	85	43	63	2	85	43	63	2
Johns.....	63	82	23	3	67	78	23	2	67	76	23	2	67	75	23	2	67	75	23	2
Lincoln.....	219	123	42	4	221	115	41	4	222	116	42	4	224	114	40	4	226	111	40	4
Pleasant.....	89	68	6	3	93	65	5	4	89	65	5	4	88	63	5	4	89	64	5	4
Sharon.....	137	97	11	3	143	85	11	3	145	85	10	3	145	85	10	3	146	84	10	3
Taylor.....	88	60	19	4	88	58	19	4	89	58	19	4	89	58	19	4	89	58	19	4
Udell.....	53	59	4	3	55	53	5	2	56	58	5	2	55	58	5	2	55	58	5	2
Union.....	91	92	10	5	93	81	12	5	95	83	12	3	96	88	12	3	96	88	12	3
Vernillon.....	235	167	44	5	248	147	44	5	245	147	43	5	247	145	43	5	247	145	43	5
Washington.....	85	79	35	1	82	71	35	1	83	69	36	1	83	69	36	1	83	69	36	1
Wells.....	221	108	142	12	232	94	142	10	234	85	146	11	233	86	148	11	232	85	148	10
Mystic.....	51	17	17	1	53	15	17	1	53	14	18	1	53	14	18	1	52	15	18	1
Forbush.....	18	21	19	2	18	18	21	2	18	17	20	2	18	17	20	2	17	18	21	2
Rathbun.....	2509	1703	681	67	2846	1559	687	66	2667	1526	695	60	2582	1531	701	66	2660	1526	698	62
Total.....	2509	1703	681	67	2846	1559	687	66	2667	1526	695	60	2582	1531	701	66	2660	1526	698	62

AUDUBON.

Audubon.....	77	88	17	1	76	87	17	1	76	87	17	1	76	87	17	1	76	87	17	1
Cameron.....	84	46	5	3	85	46	5	3	85	46	5	3	86	46	5	3	85	46	5	3
Douglas.....	90	65	3	1	88	65	4	1	88	64	4	1	88	64	4	1	88	64	4	1

AUDUBON COUNTY—CONTINUED.

VOTING PRECINCTS.	GOVERNOR.			LIEUTENANT-GOVERNOR.			JUDGE SUPREME COURT.			SUPERINTENDENT PUBLIC INSTRUCTION.				RAILROAD COMMISSIONER.						
	Drake.	Babb.	Crane.	Bacon.	Parrott.	Bestow.	Starrett.	Atwood.	Glven.	Harper.	Ivory.	Rogers.	Sabin.	Parshall.	Tabor.	Carhart.	Perkins.	Jenkins.	Stason.	Johns.
Extra.....	218	199	24	4	215	194	23	3	215	194	23	2	214	195	23	2	214	195	23	2
Greeley.....	81	63	9	1	81	63	9	1	81	63	9	1	81	63	8	1	80	63	10	1
Hamlin.....	82	84	14	3	82	83	14	1	84	81	14	1	84	81	14	1	84	81	14	1
Melville.....	89	57	3	3	88	58	3	2	89	57	3	2	89	57	3	2	89	56	3	1
LeRoy.....	833	209	3	3	324	209	3	2	333	209	3	2	333	209	4	2	332	209	4	2
Lincoln.....	83	95	2	1	87	94	2	1	87	94	2	1	88	94	2	1	87	94	2	1
Oakfield.....	81	68	4	1	85	67	4	1	86	67	4	1	84	66	6	1	84	65	4	1
Sharon.....	89	93	6	1	88	95	6	1	88	95	6	1	88	95	6	1	87	95	6	1
Viola.....	69	45	25	3	70	45	25	3	73	43	24	3	65	42	26	2	71	43	26	2
Total.....	1380	1114	116	16	1379	1106	115	14	1384	1100	114	13	1378	1099	118	10	1377	1098	118	13

BENTON COUNTY.

Vinton—	182	69	3	7	180	64	3	6	181	64	3	5	181	64	3	5	181	62	5	5
First ward.....	123	63	5	3	120	51	5	3	121	51	5	2	120	51	5	3	121	51	5	2
Second ward.....	132	62	3	1	136	57	3	1	135	58	3	1	136	57	3	1	135	58	3	1
Third ward.....	182	43	1	1	183	42	1	1	183	42	1	1	134	43	1	1	134	42	1	1
Fourth ward.....	119	86	3	15	118	87	2	14	124	83	2	13	125	83	2	11	125	84	2	10
Belle Plaine—	123	128	13	8	123	126	12	7	120	126	12	8	123	123	12	8	121	125	12	7
First ward.....	68	79	5	1	66	75	5	1	66	75	4	2	66	76	4	2	67	74	5	4
Second ward.....	64	55	2	9	59	54	2	5	60	54	2	4	60	53	2	3	60	53	2	4
Third ward.....	162	160	6	4	163	160	6	3	164	160	6	3	164	160	6	3	163	160	6	3
Shellsburg.....	79	37	5	2	79	37	5	2	79	37	5	2	78	37	5	2	78	37	5	2
Polk.....	169	78	1	5	166	76	1	6	165	77	1	7	165	76	1	7	166	75	1	7
Harrison.....	76	58	1	1	75	57	1	1	76	57	1	1	76	56	1	1	75	56	1	1
Oedar.....	59	72	4	16	58	70	4	10	58	70	5	10	58	70	4	10	58	70	4	10
Bruce.....	183	108	183	108	187	108	4	10	188	107	4	10	188	107	4	10	188	107	4	10
Monroe.....	183	108	183	108	187	108	4	10	188	107	4	10	188	107	4	10	188	107	4	10
Jackson.....	183	108	183	108	187	108	4	10	188	107	4	10	188	107	4	10	188	107	4	10

BLACK HAWK COUNTY—CONTINUED.

VOTING PRECINCTS.	GOVERNOR.			LIEUTENANT-GOVERNOR.			JUDGE SUPREME COURT.			SUPERINTENDENT PUBLIC INSTRUCTION.				RAILROAD COMMISSIONER.						
	Drake.	Babb.	Crane.	Bacon.	Parrott.	Bestow.	Startett.	Atwood.	Given.	Harper.	Ivory.	Rogers.	Babin.	Parshall.	Tabor.	Carhart.	Perkins.	Jenkins.	Stason.	Johns.
Black Hawk.....	120	96	8	7	124	94	3	3	123	94	3	5	123	94	3	6	124	93	8	7
Spring Creek.....	55	33	22	3	55	33	22	3	55	33	20	5	55	33	20	5	55	34	20	4
Rig Creek.....	275	88	14	10	277	88	14	8	278	86	14	8	279	84	14	8	278	85	14	8
Eagle.....	70	70	1		70	70	1		69	70	1	1	70	70	1		70	70	1	
Lincoln.....	55	73		3	55	72		3	57	73		1	58	72			58	73		
Total.....	3052	1908	98	152	3121	1855	95	135	3071	1901	93	134	3098	1880	92	119	3084	1887	93	122

BOONE COUNTY.

Angus.....	40	7	30	1	40	7	30	1	40	7	30	1	42	6	23	1	40	7	30	1
Amagua.....	81	53	7	1	84	51	6	1	85	51	5	1	85	51	5	1	85	53	5	1
Beaver.....	48	44	13	1	50	43	13		50	42	14		51	41	14		54	39	13	
Boone—																				
First ward.....	82	120	19	10	86	116	17	10	87	116	17	8	88	115	16	8	85	117	18	8
Second ward.....	122	79	20	15	128	74	20	12	127	75	19	13	125	76	19	12	128	74	19	11
Third ward.....	155	60	15	26	169	61	10	24	172	59	11	23	173	62	8	22	171	59	13	21
Fourth ward.....	170	108	23	24	172	104	26	21	174	101	26	20	181	101	25	19	175	102	27	20
Fifth ward.....	173	71	19	19	173	72	18	18	178	71	19	18	174	71	20	17	172	71	20	19
Class.....	32	17	12	1	32	16	12	1	32	16	12	1	33	16	12	1	33	16	12	1
Colfax.....	95	44	9	8	96	44	8	8	96	44	7	3	95	44	8	3	96	44	9	2
Dodge.....	123	139	42	8	125	134	42	6	128	133	42	6	126	133	42	6	126	132	43	6
Douglas.....	150	64	48	22	156	62	41	20	158	62	41	18	160	61	41	17	156	63	41	17
Des Moines.....	109	52	53	19	114	53	50	14	115	51	50	13	117	51	50	13	114	51	49	13
Grant.....	115	15	7	2	116	14	7	1	118	16	6	1	117	16	6	1	117	16	6	1
Garden.....	111	15	7	15	111	14	7	15	111	14	6	14	113	13	6	15	117	14	6	1
Harrison.....	47	106		1	48	100		1	47	100		1	49	94		1	48	99		1
Jackson.....	132	80	13	12	137	27	12	12	137	27	12	12	137	27	12	12	137	27	13	11
Marcy.....	162	81	19	13	167	74	19	2	178	74	19	2	170	72	19	2	167	73	19	2
Ogden.....	145	77	15	13	147	73	15	13	148	72	16	13	145	74	17	12	148	71	16	13

Incline.....	41	11	31	3	42	12	30	2	43	11	30	2	42	11	29	3	40	11	31	3
Peoples.....	75	34	26	...	83	27	26	...	80	26	25	...	81	26	25	...	79	27	26	...
Pilot Mount.....	118	83	12	...	119	32	12	...	119	32	12	...	118	32	12	...	120	32	12	...
Worth.....	82	15	14	...	82	14	13	...	82	13	13	...	82	13	13	...	83	13	13	...
Union.....	90	15	9	...	90	15	9	...	90	15	9	...	91	14	9	...	91	14	9	...
Total.....	2506	1278	467	...	2506	1232	437	...	1912	590	1216	...	1832	597	1215	...	179	2571	1214	...

BREMER COUNTY.

Dayton.....	39	127	2	...	40	127	2	...	39	128	2	...	39	128	2	...	39	128	2	...
Douglas.....	62	106	1	...	52	106	1	...	52	106	2	...	52	106	2	...	54	106	1	...
Franklin.....	59	88	59	88	59	87	58	88	58	88
Frederika.....	60	54	16	...	61	53	16	...	60	53	16	...	61	53	15	...	60	53	15	...
Fremont.....	110	185	1	...	109	186	1	...	109	186	1	...	109	186	1	...	109	186	1	...
Jackson.....	135	49	13	...	134	48	12	...	134	48	13	...	134	48	12	...	134	48	12	...
Jefferson.....	44	107	3	...	43	107	3	...	43	107	3	...	43	107	3	...	43	107	3	...
La Fayette.....	91	65	8	...	91	65	8	...	92	65	8	...	92	65	8	...	91	65	8	...
Le Roy.....	35	81	1	...	37	57	1	...	36	57	1	...	36	57	1	...	36	57	1	...
Manfield.....	11	163	1	...	11	163	1	...	12	162	1	...	12	162	1	...	12	161	1	...
Polk.....	185	79	6	...	186	78	6	...	185	79	6	...	184	78	6	...	186	78	6	...
Sumner.....	257	193	5	...	255	193	5	...	254	193	5	...	256	191	5	...	255	192	5	...
Warren.....	75	144	75	144	75	144	76	144	75	144
Washington.....	86	58	3	...	86	57	3	...	85	60	3	...	83	58	3	...	80	58	3	...
Waverly.....	86	70	86	69	83	72	83	69	80	58	3	...
First ward.....	111	52	1	...	115	47	3	...	108	53	2	...	113	48	3	...	113	47	3	...
Second ward.....	123	36	1	...	122	36	2	...	122	36	2	...	122	34	1	...	125	35	2	...
Third ward.....	74	63	2	...	73	62	2	...	73	62	2	...	73	62	2	...	73	62	2	...
Fourth ward.....	47	46	1	...	47	44	2	...	47	45	1	...	48	43	2	...	47	44	2	...
Fifth ward.....	1680	1758	64	...	1637	1788	67	...	1613	1755	64	...	1630	1787	65	...	1628	1737	65	...
Total.....	1680	1758	64	...	1637	1788	67	...	1613	1755	64	...	1630	1787	65	...	1628	1737	65	...

BUCHANAN COUNTY.

Buffalo.....	120	65	11	...	120	65	10	...	120	65	10	...	121	65	10	...	121	65	10	...
Byron.....	198	90	8	...	197	89	7	...	198	88	7	...	196	89	8	...	195	92	6	...
Cono.....	73	73	2	...	72	73	2	...	72	73	2	...	72	73	2	...	72	73	2	...
Fairbank.....	153	151	9	...	150	150	8	...	151	151	8	...	150	149	8	...	150	149	8	...
Fremont.....	68	72	9	...	70	71	6	...	70	71	6	...	70	71	6	...	70	71	6	...
Hazleton.....	166	90	21	...	166	86	21	...	166	87	21	...	165	87	21	...	167	86	21	...
Home.....	122	70	8	...	124	68	8	...	125	67	8	...	125	67	8	...	124	66	8	...
Jefferson.....	137	88	5	...	136	88	5	...	136	88	5	...	136	88	5	...	136	88	5	...

BUCHANAN COUNTY—CONTINUED.

VOTING PRECINCTS.	GOVERNOR.				LIEUTENANT-GOVERNOR.				JUDGE SUPREME COURT.			SUPERINTENDENT PUBLIC INSTRUCTION.					RAILROAD COMMISSIONER.			
	Drake.	Babb.	Crane.	Bacon.	Parrott.	Bestow.	Starrett.	Atwood.	Given.	Harper.	Ivory.	Rogers.	Sabin.	Parshall.	Tabor.	Carhart.	Perkins.	Jenkins.	Stason.	Johns.
Liberty	186	64	7	14	189	62	6	14	189	62	6	14	189	62	6	14	189	62	6	14
Madison	177	88	4	3	176	88	14	3	176	88	14	3	177	88	14	3	177	88	14	3
Middlefield.....	54	72	20	1	54	72	20	1	54	72	20	1	54	72	20	1	54	72	20	1
Newton.....	84	66	2	8	84	66	2	8	84	66	2	8	85	64	2	8	84	64	2	8
Perry.....	202	176	4	12	205	173	4	12	205	173	4	12	206	173	4	12	205	173	4	12
Sumner.....	76	59	2	...	77	58	2	...	77	58	2	...	78	57	2	...	77	58	2	...
Washington.....	173	167	8	10	174	165	8	10	175	164	10	8	178	163	9	8	175	165	10	8
Westburg.....	78	85	4	1	79	83	3	1	79	83	4	1	79	83	4	1	79	83	4	1
Independence—																				
First ward.....	110	123	12	7	108	120	11	7	108	120	11	6	109	120	11	7	110	120	11	6
Second ward.....	84	97	9	6	85	95	9	5	86	96	8	6	85	96	7	5	84	96	8	6
Third ward.....	120	47	14	1	122	45	12	1	121	43	13	1	121	42	12	3	123	42	11	...
Fourth ward.....	81	85	4	2	80	85	4	2	80	85	4	2	80	83	4	2	81	83	4	2
Fifth ward.....	56	27	4	2	55	27	4	2	56	27	4	2	56	27	4	2	56	27	4	2
Total.....	2523	1854	177	101	2533	1831	166	103	2531	1828	169	100	2540	1820	165	103	2538	1826	165	98

BUENA VISTA COUNTY.

Storm Lake.....	275	121	9	18	275	114	10	18	278	121	10	16	278	116	11	16	277	117	13	17
Washington.....	27	21	8	7	37	21	8	7	37	21	8	7	37	21	8	7	38	20	8	7
Providence.....	65	63	7	...	65	62	7	...	65	62	7	...	64	63	7	...	64	62	7	...
Grant.....	43	43	6	...	49	41	6	...	49	41	6	...	49	41	6	...	49	41	6	...
Lincoln.....	36	12	15	...	36	12	15	...	36	12	15	...	36	12	15	...	36	12	15	...
Lee.....	63	14	11	1	67	14	10	1	68	13	10	1	68	13	10	1	67	13	10	1
Sioux Rapids.....	169	13	5	3	164	12	3	3	166	12	3	3	168	12	3	3	168	12	2	3
Newell.....	180	63	1	3	177	62	2	3	178	62	2	3	179	62	2	3	178	62	1	3
Coon.....	46	42	5	1	46	42	5	1	46	42	5	1	47	41	5	1	46	42	5	1
Fairfield.....	97	3	9	2	98	3	9	2	98	3	9	2	97	3	9	2	97	3	9	2
Poland.....	133	10	61	18	132	11	51	17	133	11	51	17	132	11	51	17	134	11	51	16

CALHOUN COUNTY—CONTINUED.

VOTING PRECINCTS.	GOVERNOR.				LIEUTENANT-GOVERNOR.			JUDGE SUPREME COURT.			SUPERINTENDENT PUBLIC INSTRUCTION.			RAILROAD COMMISSIONER.						
	Drake.	Babb.	Grane.	Bacon.	Parrott.	Bestow.	Starrett.	Atwood.	Given.	Harper.	Ivory.	Rogers.	Baldin.	Parshall.	Tabor.	Carhart.	Perkins.	Jenkins.	Stason.	Johns.
Cedar.....	74	8	11	2	72	8	11	2	75	8	11	1	75	8	11	1	74	8	11	1
Logan.....	50	25	6	2	51	23	5	2	53	22	4	2	51	22	5	1	52	22	5	1
Lake Creek.....	78	15	9	2	81	14	8	1	81	14	8	1	81	14	8	1	81	14	8	1
Elm Grove.....	71	50	6	2	73	48	5	1	73	48	5	2	73	48	5	3	73	48	5	2
Jackson.....	83	42	9	2	82	41	9	2	82	41	9	2	81	40	9	3	82	39	10	2
Calhoun.....	332	115	25	5	333	112	26	5	333	111	26	4	332	109	26	5	336	110	28	4
Union.....	148	31	17	2	14	30	15	2	147	39	16	2	146	39	16	2	148	38	16	4
Reading.....	97	44	8	2	95	46	7	3	95	45	7	4	97	45	7	3	97	45	7	3
Total.....	1714	785	212	38	1718	757	208	37	1745	736	212	34	1743	731	211	34	1743	736	214	32

CARROLL COUNTY.

Jasper.....	65	42	15	1	64	40	16	1	67	36	17	1	63	37	17	2	67	36	18	1
Sheridan.....	58	94	5	1	59	91	4	1	61	89	5	1	61	90	4	1	61	91	4	1
Ames.....	10	140	5	1	11	140	4	1	10	140	5	1	10	139	4	1	11	139	4	1
Wheatland.....	43	186	1	1	44	183	1	1	43	184	1	1	44	183	1	1	44	183	1	1
Arcadia.....	96	151	2	3	100	147	1	1	102	146	1	1	101	145	1	1	103	145	2	1
Carroll (outside).....	62	122	2	2	61	119	2	2	63	120	2	2	63	119	2	2	63	119	2	2
First ward.....	129	55	10	1	129	53	10	1	130	52	10	1	128	53	10	1	130	51	10	1
Second ward.....	128	57	3	1	129	56	3	1	129	56	3	1	132	53	2	2	130	55	3	1
Third ward.....	29	85	2	2	28	85	2	2	28	85	2	2	28	84	2	2	28	85	2	2
Fourth ward.....	20	82	3	1	20	79	3	1	20	79	3	1	21	78	3	1	21	78	3	1
Grant.....	50	68	3	3	50	67	3	3	51	65	3	3	50	66	3	3	51	67	2	3
Gildden.....	208	73	26	9	207	72	25	6	209	72	25	5	210	71	24	5	209	72	23	4
Richland.....	88	30	9	1	89	29	9	1	90	28	9	1	90	28	9	1	90	28	9	1
Pleasant Valley.....	30	78	1	1	33	75	1	1	32	75	1	1	33	75	1	1	32	75	1	1
Roselle.....	9	179	1	1	9	177	1	1	9	177	1	1	9	177	1	1	9	177	1	1
Washington.....	24	112	1	1	24	110	1	1	24	109	1	1	24	108	1	1	24	109	1	1

Warren.....	161	241	4	1	164	234	5	163	264	6	164	233	5
Eden.....	81	143	9	34	139	9	94	136	9	33	140	9
Newton.....	95	70	11	13	100	66	10	11	101	66	10	11	100	66	10	13
Union.....	246	81	22	4	240	81	22	5	241	80	5	253	246	74	21	4
Total.....	1576	2089	124	31	1594	2044	126	30	1607	2033	124	29	1621	2023	120	27

CASS COUNTY.

Atlantic—	92	65	28	4	93	68	28	8	92	62	28	3	92	62	24	3	93	61	28	3	93	61	28	3
First ward.....	59	51	42	2	58	52	40	2	60	51	40	1	60	51	40	1	60	47	40	1	60	47	40	1
Second ward.....	177	67	33	12	177	67	31	10	182	65	30	8	182	65	30	8	183	69	30	8	183	69	30	8
Third ward.....	124	59	30	16	128	57	31	11	130	57	31	10	131	55	31	12	130	56	31	12	130	56	31	12
Fourth ward.....	306	118	9	5	305	115	9	5	304	115	9	5	304	115	9	5	304	115	9	5	304	115	9	5
Grant.....	76	50	15	1	76	49	14	1	79	49	14	79	49	14	79	49	14	79	49	14
Benton.....	74	59	1	2	76	59	1	1	76	59	1	1	76	59	1	1	76	59	1	1	76	59	1	1
Plymouth.....	103	82	14	3	103	83	12	3	104	82	13	2	104	81	14	2	104	81	14	2	104	81	14	2
Brighton.....	50	82	8	1	50	82	8	1	57	81	8	1	51	81	8	1	51	81	8	1	51	81	8	1
Washington.....	88	38	16	8	88	38	16	8	88	38	16	7	88	38	16	7	88	38	16	7	88	38	16	7
Grove.....	122	80	24	4	126	81	21	2	124	79	22	3	123	78	22	2	123	77	22	2	123	77	22	2
Franklin.....	78	63	9	77	62	9	77	62	9	77	62	9	77	62	9	77	62	9
Lincoln.....	98	31	60	7	100	32	59	5	100	32	59	100	32	59	100	32	59	100	32	59
Massena.....	123	58	30	8	131	56	27	7	131	56	27	7	132	55	27	7	133	54	27	7	133	54	27	7
Union.....	90	34	49	4	93	36	43	4	94	36	44	4	96	33	44	4	95	34	44	4	95	34	44	4
Bear Grove.....	139	65	94	8	143	62	91	8	143	61	92	7	145	61	91	7	145	61	92	7	145	61	92	7
Cass.....	217	67	74	6	218	67	74	5	219	66	74	4	230	67	74	2	219	67	74	2	219	67	74	2
Pleasant.....	94	31	30	94	31	29	94	31	29	94	31	29	94	31	29	94	31	29
Noble.....	66	14	19	65	13	20	65	13	20	65	13	20	65	13	20	65	13	20
Edna.....	47	29	17	46	29	17	46	29	17	47	29	17	47	29	17	47	29	17
Victoria.....	2228	1143	602	91	2249	1134	579	78	2265	1120	580	68	2280	1118	577	57	2273	1114	584	66	2273	1114	584	66
Total.....	1143	602	91	78	1134	579	78	68	1120	580	68	57	1118	577	57	57	1114	584	66	66	1114	584	66	66

CEDAR COUNTY.

Class.....	45	123	9	16	45	123	9	13	445	461	9	13	446	460	46	123	45	123	9	13	445	460	46	123
Center.....	442	462	1	25	445	461	1	24	445	461	1	22	446	460	1	13	445	460	46	13	445	460	46	13
Dayton.....	194	131	1	2	198	129	1	1	198	128	1	22	201	128	1	21	201	128	1	21	201	128	1	21
Fairfield.....	70	83	2	69	84	1	1	69	84	1	1	69	84	1	1	69	84	1	1	69	84	1	1
Farmington.....	44	274	16	1	45	272	17	44	273	17	44	273	17	44	273	17	44	273	17
Farmington.....	201	99	2	7	203	98	2	7	202	98	2	7	203	97	2	7	202	98	2	7	202	98	2	7
Fremont.....	96	91	1	6	98	90	2	6	98	90	2	6	98	90	2	6	98	90	2	6	98	90	2	6
Gower.....	119	143	2	2	121	141	2	2	121	141	2	2	121	141	2	2	121	141	2	2	121	141	2	2
Inland.....	119	143	2	2	121	141	2	2	121	141	2	2	121	141	2	2	121	141	2	2	121	141	2	2

CEDAR COUNTY—CONTINUED.

VOTING PRECINCTS.	GOVERNOR.			LIEUTENANT-GOVERNOR.			JUDGE SUPREME COURT.			SUPERINTENDENT PUBLIC INSTRUCTION.			RAILROAD COMMISSIONER.							
	Drake.	Babb.	Crane.	Bacon.	Parrott.	Bestow.	Starrett.	Atwood.	Glenn.	Harper.	Ivory.	Rogers.	Sabin.	Parshall.	Tabor.	Garhart.	Perkins.	Jenkins.	Stason.	Johns.
Iowa.....	127	81	4	8	128	81	4	8	128	81	4	8	128	81	4	8	128	81	4	8
Linn.....	48	48	3	...	46	48	3	...	46	48	3	...	46	48	3	...	46	48	3	...
Massillon.....	142	142	2	...	142	142	2	...	142	142	2	...	142	142	2	...	142	141	1	...
Pioneer.....	167	167	1	...	168	168	1	...	168	168	1	...	168	168	1	...	168	169	1	...
Red Oak.....	78	42	1	...	79	41	1	...	79	41	1	...	79	41	1	...	78	41	1	...
Rochester.....	83	59	18	...	83	59	17	...	83	59	17	...	83	59	17	...	83	59	17	...
Springdale.....	332	45	7	...	335	45	6	...	334	45	7	...	335	45	7	...	335	44	7	...
Springfield.....	68	248	2	...	69	236	2	...	69	236	2	...	69	236	2	...	69	235	2	...
Bugar Creek.....	44	88	9	...	45	89	10	...	45	88	11	...	45	87	11	...	45	88	11	...
Total.....	2282	2316	78	134	2253	2308	78	122	2253	2306	80	120	2257	2307	80	118	2256	2298	80	116

CERRO GORDO COUNTY.

Dougherty.....	18	69	2	18	88	...	2	18	88	...	2	18	88	...	2	18	88	...
Owen.....	73	32	3	...	5	76	31	...	3	4	76	31	...	3	4	76	30	3	...	
Portland.....	74	9	5	...	10	74	9	...	5	10	74	9	...	5	10	74	9	5	...	
Falls.....	101	61	17	...	13	103	59	...	16	13	103	58	...	16	13	103	58	16	...	
Geneseo.....	114	73	9	115	72	...	1	8	115	72	...	1	8	115	73	
Bath.....	62	21	3	62	21	...	3	...	62	21	...	3	...	62	21	
Mason.....	70	17	1	...	6	78	17	...	1	...	79	17	...	1	...	78	17	
Mason City—																				
First ward.....	253	66	7	...	31	265	64	...	7	...	239	64	...	7	...	30	239	63	...	
Second ward.....	180	45	2	...	22	188	43	...	2	...	191	43	...	2	...	18	191	41	...	
Third ward.....	120	83	6	...	19	120	78	...	4	...	120	77	...	5	...	19	122	75	...	
Lime Creek.....	59	9	5	...	5	59	9	...	6	...	60	9	...	6	...	60	9	
Pleasant Valley.....	61	32	2	...	25	61	32	...	2	...	25	63	...	2	...	24	61	33	...	
Mt. Vernon.....	58	27	2	58	26	2	59	2	59	26	...	
Lake.....	78	13	3	...	18	79	13	...	3	...	80	13	...	3	...	79	13	

CHICKASAW COUNTY—CONTINUED.

VOTING PRECINCTS.	GOVERNOR.			LIEUTENANT-GOVERNOR.			JUDGE SUPREME COURT.			SUPERINTENDENT PUBLIC INSTRUCTION.			RAILROAD COMMISSIONER.							
	Drake.	Babb.	Crane.	Bacon.	Parrott.	Bestow.	Starrett.	Atwood.	Given.	Harper.	Ivory.	Rogers.	Babin.	Parshall.	Tabor.	Garbart.	Perkins.	Jenkins.	Stason.	Johns.
Stapleton.....	89	179	3	1	88	174	9	1	90	171	3	1	89	171	3	1	88	172	3	1
Fredericksburg.....	159	76	7	5	159	77	7	5	159	76	7	5	159	76	7	5	159	76	7	5
Dresden.....	74	90	9	2	73	90	9	...	76	90	9	...	77	89	9	1	78	89	9	...
Richard.....	94	47	9	2	94	46	9	2	94	45	9	2	94	45	9	2	96	44	9	2
Bradford.....	349	131	19	5	346	128	19	5	346	129	19	4	346	120	19	4	348	128	19	4
Total.....	1564	1701	85	20	1562	1680	95	23	1594	1675	85	22	1595	1673	85	23	1566	1672	85	22

CLARKE COUNTY.

Liberty.....	82	59	16	...	82	59	16	...	82	58	17	...	82	58	16	...	82	56	17	...
Fremont.....	105	24	12	...	105	24	12	...	104	23	13	...	104	24	12	...	105	24	14	...
Washington.....	62	69	14	...	61	69	15	...	61	70	14	...	62	70	13	...	61	70	14	...
Madison.....	48	66	11	...	49	65	11	...	49	64	12	...	49	64	12	...	48	66	11	...
Troy.....	164	71	25	1	167	34	8	1	168	59	34	8	1	168	59	32	10	168	69	33
Ward.....	62	34	16	2	64	33	16	1	64	33	16	1	64	33	16	1	64	33	16	1
Osceola.....	73	64	14	2	73	66	12	1	73	64	13	1	73	67	14	1	73	62	13	1
Osceola city—																				
First ward.....	110	38	11	2	114	35	10	2	114	35	11	2	113	35	11	2	113	36	11	2
Second ward.....	103	51	7	7	101	50	7	7	104	48	7	7	102	50	7	7	102	51	7	7
Third ward.....	128	85	7	6	126	86	7	6	126	85	7	7	128	86	8	8	126	85	8	8
Jackson.....	110	82	15	4	110	81	15	4	110	81	15	4	111	82	15	4	111	81	15	4
Franklin.....	71	45	11	4	73	43	11	4	74	42	11	4	74	42	11	4	72	39	16	4
Green Bay.....	102	24	9	4	103	24	8	4	103	24	8	4	104	23	8	4	102	25	8	4
Knock.....	75	19	70	1	76	17	71	1	77	16	71	1	77	18	71	1	77	16	71	1
Doyle.....	124	66	14	1	124	66	14	1	124	66	14	1	124	66	14	1	124	66	14	1
Total.....	1419	797	262	38	1431	788	259	35	1436	778	263	35	1436	784	260	36	1434	781	265	33

CLAYTON COUNTY—CONTINUED.

VOTING PRECINCTS.	GOVERNOR.				LIEUTENANT-GOVERNOR.				JUDGE SUPREME COURT.			SUPERINTENDENT PUBLIC INSTRUCTION.				RAILROAD COMMISSIONER.				
	Drake.	Habb.	Crane.	Bacon.	Parrott.	Bestow.	Starrett.	Atwood.	Given.	Harper.	Ivory.	Rogers.	Sabin.	Parshall.	Tabor.	Carhart.	Perkins.	Jenkins.	Stason.	Johns.
Mendon—																				
First precinct.....	89	89	8	11	88	88	8	1	88	88	8	1	90	87	8	11	90	88	7	11
Second precinct.....	260	199	2	11	260	200	2	11	257	199	1	11	257	199	1	11	255	200	1	11
Millville.....	82	60			82	58			93	59			93	59			93	59		
Monona.....	192	208	3	2	192	207	3	2	192	205	3	2	194	205	4	2	194	205	3	2
Read.....	20	117	4		20	117	4		20	117	4		20	117	4		20	117	4	
Sperry.....	110	126	7	19	108	127	6	19	109	127	6	19	102	127	5	19	111	127	5	18
Volga.....	67	178	2	2	68	177	2	2	68	177	2	2	67	177	2	2	69	177	2	2
Wagner.....	114	58	1	4	114	58	1	4	114	58	1	4	114	58	1	4	114	58	1	4
Total.....	2397	2381	87	83	2403	2365	85	82	2409	2366	83	81	2408	2359	83	78	2418	2366	82	77

CLINTON COUNTY.

Berlin.....	51	92	7		51	92	7		51	92	7		51	92	7		51	92	7	
Bloomfield.....	167	102	5	1	167	102	5	1	168	102	4	1	168	102	4	1	169	100	5	1
Brookfield.....	99	110			99	110			100	109			101	108			99	110		
Camanche.....	143	60	19	4	147	57	19	2	149	58	17	1	151	55	18	1	151	55	18	2
Centre.....	35	151			36	150			36	150			37	149			38	150		
Deep Creek.....	49	147	1	1	50	146	1	1	51	145			54	144			54	144		
De Witt.....	301	319	12	*	300	318	12	*	301	317	12	*	304	318	12	*	301	318	11	*
Eden.....	118	45	2	1	118	47	3	1	119	46	3	1	119	46	3	1	119	46	3	1
Elk River.....	72	155	10	1	73	153	10	1	73	153	10	1	77	151	9	2	75	151	10	1
Hampshire.....	26	135	2		26	134	2		26	134	2		26	134	1		26	134	1	
Liberty.....	38	109	3		37	109	3		38	109	3		38	101	3		37	109	3	
Lincoln.....	43	51	4	2	50	51	2	1	52	51	2	1	53	50	2	1	54	49	2	1
Olive.....	149	98	17	3	149	99	17	3	150	97	17	3	145	98	17	3	146	98	17	3
Orange.....	69	119	7	2	69	118	7	2	69	118	7	2	69	118	7	2	70	118	7	2
Sharou.....	107	143	11	2	107	143	11	2	107	143	11	2	107	143	11	2	107	143	11	2
Spring Rock.....	88	185	5	2	88	183	5	2	87	183	6	2	90	181	6	1	87	183	6	2

CRAWFORD COUNTY—CONTINUED.

VOTING PRECINCTS.	GOVERNOR.			LIEUTENANT-GOVERNOR.			JUDGE SUPREME COURT.			SUPERINTENDENT PUBLIC INSTRUCTION.			RAILROAD COMMISSIONER.							
	Drake.	Babb.	Crane.	Bacon.	Parrott.	Bestow.	Starrett.	Atwood.	Glenn.	Harper.	Ivory.	Rogers.	Sabin.	Parshall.	Tabor.	Carhart.	Perkins.	Jenkins.	Blason.	Johns.
Stockholm.....	50	38	48	5	59	37	34	5	71	36	23	9	71	34	23	9	79	27	23	5
Otter Creek.....	45	91	1	1	47	88	1	1	47	88	1	1	47	88	1	1	47	88	1	1
Morgan.....	19	113	1	1	19	112	1	1	19	112	1	1	19	112	1	1	18	113	1	1
Soldier.....	17	74	2	2	17	74	2	2	17	74	2	2	17	73	2	2	17	73	2	2
Total.....	1653	2019	188	74	1736	1949	152	65	1765	1934	141	61	1774	1922	138	61	1846	1855	135	56

DALLAS COUNTY.

Adel.....	195	89	61	11	193	86	60	11	196	86	60	11	193	86	61	11	192	85	62	11
Adams.....	120	30	13	17	121	30	13	17	122	31	13	16	122	30	13	16	122	30	13	17
Boone.....	82	27	28	1	81	27	28	1	81	27	26	1	81	27	26	1	81	27	26	1
Beaver.....	54	35	60	9	55	46	45	8	54	35	50	9	54	35	50	9	54	35	50	9
Colfax.....	76	34	19	4	108	55	18	4	110	54	23	3	109	33	23	3	108	54	23	4
Dallas Center.....	108	52	23	4	89	37	20	3	80	37	19	3	80	37	19	3	80	37	19	3
Dallas.....	89	37	20	3	89	37	20	3	89	37	19	3	89	37	19	3	89	37	19	3
Dexter.....	120	25	11	57	123	25	11	54	123	26	11	48	131	22	11	45	127	24	11	48
Des Moines.....	122	53	71	6	124	49	72	8	126	49	70	7	123	49	70	7	125	48	70	6
De Soto.....	101	7	1	5	103	7	1	5	102	7	2	4	100	8	1	6	99	9	2	4
Grant.....	68	52	23	67	67	52	23	67	67	52	23	4	66	52	23	4	68	52	23	4
Linn.....	108	19	3	13	109	18	3	13	109	19	3	13	110	18	3	12	111	18	3	12
Lincoln.....	73	42	17	4	71	43	17	4	71	43	17	4	71	43	17	4	71	42	18	4
Redfield.....	105	33	14	15	107	39	13	13	109	37	13	12	109	37	13	12	112	36	13	11
Spring Valley.....	119	39	12	11	120	37	11	11	121	37	12	10	122	37	11	10	122	35	11	10
Sugar Grove.....	111	23	30	30	113	23	29	28	118	23	28	28	117	23	28	26	114	23	30	25
Van Meter.....	143	37	15	2	144	37	13	2	144	37	14	2	144	37	15	2	144	37	13	2
Walnut.....	93	36	49	3	96	33	50	2	97	33	49	2	97	32	39	2	98	33	49	2
Washington.....	55	26	34	8	55	25	35	8	55	25	35	8	55	25	35	8	55	25	35	8

Perry—	146	44	6	18	147	43	6	15	149	43	6	16	150	43	7	14
First ward.....	127	39	4	17	135	83	3	15	133	82	4	16	132	81	4	16
Second ward.....	82	35	2	14	82	34	2	14	82	35	3	12	83	32	4	18
Third ward.....	2287	864	504	251	2317	854	498	223	2137	826	489	219	2235	844	504	209
Total.....																

DAVIS COUNTY.

Cleveland.....	95	76	28	1	94	74	27	1	94	73	28	1	94	73	28	1
Union.....	106	114	28	2	107	113	28	1	108	113	28	2	108	113	28	2
Prairie.....	79	71	4	2	81	70	4	1	81	69	4	2	81	69	4	2
Lick Creek.....	107	116	41	3	105	114	44	3	106	113	44	3	106	112	45	3
Drakeville.....	79	84	16	3	81	81	15	3	81	80	15	3	81	81	15	3
Soap Creek.....	95	100	20	3	98	95	22	4	98	96	22	4	98	96	22	4
Salt Creek.....	88	147	13	4	90	144	11	5	90	142	12	4	91	143	12	4
Grove.....	107	87	27	3	109	84	27	3	109	84	27	3	109	84	27	3
Roscoe.....	36	62	3	3	36	62	1	3	36	62	1	3	36	62	1	3
Fox River.....	78	19	59	3	78	13	65	3	79	13	63	3	79	13	63	3
Perry.....	60	46	27	3	78	47	27	2	78	47	27	2	78	47	27	2
West Grove.....	58	79	37	4	63	73	38	4	63	72	38	4	63	73	38	4
Bloomfield--																
First ward.....	71	67	18	2	70	64	20	2	69	65	21	2	69	64	20	2
Second ward.....	111	62	18	1	108	59	20	2	108	57	21	2	108	57	22	2
Third ward.....	83	101	15	3	81	100	15	4	81	98	17	3	82	99	16	3
Fobins.....	85	70	63	1	87	68	63	1	87	63	63	1	87	67	63	1
Wyacondah.....	101	123	27	1	101	120	28	1	102	120	28	1	102	121	27	1
Marion.....	85	78	41	3	84	76	43	3	85	74	45	3	85	74	45	3
Total.....	1544	1450	485	41	1551	1405	493	43	1554	1398	498	42	1554	1390	505	40

DECATUR COUNTY.

Bloomington.....	69	25	16	4	70	25	16	3	70	25	16	3	69	25	16	4
Burrell twp.--																
Terre Haute.....	59	47	19	2	60	46	18	3	60	46	19	2	60	46	19	2
Davis City.....	55	42	51	1	55	42	51	1	55	42	51	1	56	41	52	1
Center.....	87	55	17	3	89	53	17	3	89	53	17	3	89	53	17	3
Decatur.....	131	81	17	3	130	81	17	3	131	78	18	4	129	80	17	4
Eden.....	91	54	42	1	89	53	43	2	89	54	43	1	89	54	43	2
Franklin.....	142	85	7	4	141	85	8	4	141	84	8	4	141	84	8	4
Fayette.....	201	85	100	9	202	73	97	10	204	74	98	10	205	74	101	10
Garden Grove.....	176	83	8	1	180	84	9	1	180	80	8	1	180	79	8	1

DECATUR COUNTY--CONTINUED.

VOTING PRECINCTS.	GOVERNOR.				LIEUTENANT-GOVERNOR.				JUDGE SUPREME COURT.				SUPERINTENDENT PUBLIC INSTRUCTION.				RAILROAD COMMISSIONER.			
	Drake.	Babb.	Grane.	Bacon.	Parrott.	Bestow.	Starrett.	Atwood.	Given.	Harper.	Ivory.	Rogers.	Gabin.	Parshall.	Tabor.	Carhart.	Perkins.	Jenkins.	Stason.	Johns.
High Point.....	63	62	6	4	62	63	6	4	64	61	6	5	66	61	5	4	65	62	6	3
Hamilton.....	54	33	40	2	64	31	41	1	64	31	41	1	64	30	42	1	64	30	42	1
Long Creek.....	132	87	8	2	131	86	9	1	131	86	9	1	181	86	9	1	181	86	9	3
Leon.....	241	158	18	4	244	158	18	3	244	156	19	3	246	154	19	3	244	156	19	3
Morgan.....	77	41	4	76	42	4	4	76	42	4	4	76	41	4	1	76	41	5
New Buds.....	64	32	74	67	30	74	67	30	74	68	30	75	68	30	70
Richland.....	119	122	14	124	117	14	124	117	14	124	117	14	124	117	14
Woodland.....	53	86	11	5	52	86	12	5	51	87	12	5	52	86	12	5	53	86	11	5
Grand River.....	90	37	5	1	90	37	5	1	91	37	5	1	90	37	5	1	90	37	5	1
Total.....	1904	1165	457	41	1925	1149	460	41	1931	1146	462	42	1933	1180	463	43	1928	1134	462	41

DELAWARE COUNTY.

Colony.....	129	107	4	8	130	107	4	7	132	108	4	6	132	107	3	6	131	107	4	6
Elk.....	201	44	2	202	45	2	201	44	2	201	44	2	201	44	2
Honey Creek.....	144	26	3	9	144	26	3	9	144	25	3	9	144	26	3	9	144	26	3	9
Richland.....	90	70	9	1	91	70	9	91	70	9	91	70	9	91	70	9
Bremer.....	12	138	13	138	13	137	13	137	13	137
Oneida- Earville.....	135	66	3	13	134	66	3	13	131	66	3	13	134	66	3	13	136	64	3	13
Delaware.....	83	18	2	6	83	18	2	6	83	18	2	6	83	18	2	6	83	18	2	6
Delaware.....	409	35	4	3	410	35	4	3	411	34	4	3	411	34	4	3	411	35	4	3
Coffin's Grove.....	124	69	1	3	124	68	2	2	124	69	2	2	124	69	1	1	124	69	1	2
North Fork.....	28	78	28	76	28	76	28	76	28	76
Delhi.....	134	69	6	4	134	69	5	4	134	70	6	2	134	70	5	3	135	70	4	2
Milo.....	82	42	9	83	41	9	83	41	9	82	42	9	83	41	9
Prairie.....	67	52	1	7	69	52	1	3	69	52	1	3	69	52	1	3	69	52	1	3
Hopkinton.....	159	46	3	13	163	44	3	10	163	44	3	10	162	45	4	9	163	44	4	9

Sand Spring	53	49	1	53	49	1	54	49	1	54	49	1	54	49
Union	57	50	3	59	47	3	61	46	3	60	47	3	60	47
Hazel Green	86	59	25	84	56	26	88	56	26	89	56	27	89	56
Adams	74	58	47	74	58	47	74	58	46	74	58	47	74	58
Manchester	121	38	4	120	38	4	120	37	4	120	38	4	120	38
First ward	208	63	3	211	62	3	214	59	3	214	60	3	214	60
Second ward	117	25	2	117	33	2	118	33	2	119	32	2	119	32
Third ward														
Total	2215	1210	132	2231	1197	133	2238	1198	132	2241	1195	130	2242	1193

DES MOINES COUNTY.

Augusta	44	51	1	45	50	1	46	49	1	44	50	1	44	50
Benton	62	125	5	65	122	5	65	122	5	65	122	5	65	122
Danville	126	116	23	125	114	24	125	111	24	129	112	24	129	112
Flint River	207	201	9	208	197	9	208	196	9	208	196	9	208	196
Franklin	95	139	3	97	136	3	96	136	3	96	136	3	96	136
Huron	85	41	16	85	41	16	85	41	15	85	41	16	85	41
Jackson	8	31	8	8	31	8	8	31	8	8	31	8	8	31
Pleasant Grove	92	85	8	92	85	8	92	84	8	92	84	8	92	84
Union	113	102	8	113	101	7	113	101	7	113	101	7	113	101
Washington	62	85	12	62	84	11	62	84	11	62	84	11	62	84
Yellow Spring	269	71	3	291	70	3	291	70	3	293	70	3	293	71
Burlington twp.—														
Fifth precinct	14	51	1	14	51	1	14	51	1	14	51	1	14	51
Sixth precinct	20	27	1	20	25	1	20	25	1	20	25	1	20	25
Burlington city—														
First ward														
First precinct	52	114	4	53	107	3	53	107	3	53	107	3	53	107
Second precinct	115	351	4	118	343	5	121	341	5	119	339	5	121	338
Second ward														
First precinct	189	243	4	197	232	3	205	226	3	199	232	3	204	228
Second precinct	76	233	8	77	223	7	78	223	7	77	227	7	78	227
Third ward														
First precinct	153	204	2	157	198	3	164	189	3	153	196	2	158	196
Second precinct	129	195	4	132	190	3	132	188	2	132	188	2	133	187
Fourth ward														
First precinct	84	172	2	88	169	3	88	169	3	85	170	3	85	169
Second precinct	176	163	2	179	156	3	183	151	3	179	155	3	180	153
Fifth ward														
First precinct	149	170	3	146	168	4	151	164	4	149	165	5	153	161
Second precinct	158	48	5	155	48	5	154	50	5	158	47	4	158	47

DES MOINES COUNTY—CONTINUED.

VOTING PRECINCTS.	GOVERNOR.			LIEUTENANT-GOVERNOR.			JUDGE SUPREME COURT.			SUPERINTENDENT PUBLIC INSTRUCTION.			RAILROAD COMMISSIONER.							
	Drake.	Babb.	Crane.	Bacon.	Parrott.	Bestow.	Starbuck.	Atwood.	GIVEN.	HARPER.	IVORY.	Rogers.	Sabin.	Parshall.	Tabor.	Garhart.	Perkins.	Jenkins.	Stason.	Johns.
Burlington city—Continued,																				
Sixth ward—																				
First precinct.....	158	152	8	161	150	7	159	152	5	6	163	149	5	6	161	150	5	6	6	
Second precinct.....	120	109	9	128	103	6	127	108	6	6	128	103	6	6	125	105	1	6	1	
Seventh ward—																				
First precinct.....	98	153	5	99	150	6	99	149	6	3	100	149	6	2	100	147	6	3	3	
Second precinct.....	138	130	1	138	128	1	137	129	1	6	137	128	1	6	137	128	1	6	6	
Total.....	2989	3563	142	3041	3490	131	3067	3454	132	74	3054	3463	126	71	3065	3454	128	72	72	

DICKINSON COUNTY.

Center Grove.....	246	58	38	9	250	57	35	260	56	36	9	250	57	36	8	250	56	36	8
Diamond Lake.....	20	10	4	3	20	10	4	20	10	4	3	20	10	4	3	21	9	4	3
Excelsior.....	27	5	3	27	5	3	27	5	3	3	27	5	3	3	27	5	3	3	3
Lakeville.....	32	9	3	32	9	3	32	9	3	3	32	9	3	3	32	9	3	3	2
Lloyd.....	33	10	5	33	11	5	33	10	5	6	33	10	5	6	33	10	5	5	6
Milford.....	69	19	12	69	20	11	69	22	9	6	69	22	9	6	69	22	9	9	6
Okoboji.....	85	24	3	85	21	3	87	20	8	2	85	21	3	2	85	22	3	2	2
Richard.....	45	14	5	45	14	6	44	15	5	5	45	14	5	5	45	14	5	5	3
Silver Lake.....	87	41	6	89	41	5	89	41	5	3	89	41	5	3	89	41	5	5	3
Spirit Lake.....	45	37	18	45	37	17	45	37	17	1	45	37	17	1	45	39	16	1	1
Superior.....	78	23	5	81	28	4	81	28	4	3	81	28	4	3	81	27	4	3	3
Westport.....	44	15	10	45	13	10	44	13	10	4	44	15	9	4	44	14	10	4	3
Total.....	811	266	169	820	266	103	820	266	101	80	821	266	101	81	820	270	100	29	30

EMMET COUNTY.

	GOVERNOR.			LIEUTENANT-GOVERNOR.			JUDGE SUPREME COURT.			SUPERINTENDENT PUBLIC INSTRUCTION.			RAILROAD COMMISSIONER.						
	Drake.	Babb.	Crane.	Bacon.	Parrott.	Starrett.	Atwood.	Given.	Harper.	Ivory.	Rogers.	Sabin.	Parshall.	Tabor.	Carnart.	Perkins.	Jenkins.	Stason.	Johns.
Estherville city—																			
First ward.....	98	47	4	5	98	41	11	101	21	4	4	102	41	4	5	100	19	4	6
Second ward.....	86	29	8	9	86	21	17	87	23	2	13	90	22	3	10	88	21	3	13
Third ward.....	108	31	1	11	103	22	23	114	24	2	9	114	23	1	9	112	24	2	10
Estherville.....	42	15	1	7	47	12	1	5	49	13	1	3	49	12	1	3	51	11	3
Emmet.....	44	19	2	8	48	12	1	8	49	17	1	6	50	17	1	5	50	17	1
Ellsworth.....	59	17	4	2	62	15	4	62	15	4	2	62	16	4	2	64	13	4	2
Lincoln.....	29	7	2	4	29	7	2	29	7	2	4	29	7	2	4	29	7	2	4
Iowa Lake.....	13	6			12	6		12	6			12	6			12	6		
Armstrong Grove.....	136	54	14	8	136	51	15	10	137	50	14	9	137	50	15	9	137	50	16
Swan Lake.....	35	13		4	35	12	1	4	34	12	2	4	34	13	1	4	35	13	4
Center.....	54	7	4	9	55	6	4	9	55	7	4	8	55	7	4	8	55	7	8
Twelve Mile Lake.....	38	14	12		45	7	19		46	7	19		46	7	19		46	7	19
High Lake.....	89	18	4	2	94	14	4	2	97	11	4	2	99	11	4	2	97	11	4
Jack Creek.....	44	16	1		43	15	1		43	15	1		43	15	1		43	15	2
Denmark.....	30	12	4		29	13	3		30	11	4		29	11	4		29	11	4
Total.....	905	305	56	69	923	255	63	95	945	239	65	64	951	258	64	59	948	232	65

VOTING PRECINCTS.

FAYETTE COUNTY.

Andubon.....	91	133	2	3	90	129	2	3	90	129	2	3	90	129	2	3	90	129	2	3	90	129
Banks.....	72	49	1	4	73	49	1	3	73	48	1	3	75	48	1	2	74	48	1	2	74	48
Bethel.....	69	61	9	3	69	61	9	3	69	61	9	3	69	61	9	3	69	61	9	3	69	61
Center.....	97	56	15	1	97	56	15	14	97	56	15	14	97	56	15	15	97	56	15	15	97	56
Olermont.....	154	137	5	1	151	136	3	1	151	135	6	2	153	135	6	2	153	136	6	2	153	136
Dover.....	191	31	7	7	178	31	7	2	178	31	7	2	178	31	7	2	178	31	7	2	178	31
Eden.....	178	67	10	3	175	65	10	3	175	65	11	2	176	64	10	2	178	63	11	2	178	63
Fairfield.....	199	129	44	13	194	132	47	13	195	130	46	14	195	129	46	13	199	129	46	13	199	129

Fayette.....	145	69	25	18	147	64	25	18	148	61	24	21	157	61	24	13	150	62	25	16
Fremont.....	97	118	2	10	98	118	1	9	98	118	1	9	98	118	1	9	98	118	1	9
Harlan.....	145	84	13	7	144	84	13	6	144	85	11	6	143	83	11	7	145	83	12	5
Illyria.....	99	105	19	5	98	104	19	4	98	104	19	4	99	103	19	5	99	104	20	8
Jefferson.....	72	49	7	2	70	49	7	2	70	49	7	2	70	49	7	2	70	49	7	2
Oelwein.....	218	174	18	17	217	170	16	17	218	168	16	17	221	167	16	13	222	168	17	15
Oran.....	82	80	6	4	82	79	6	4	82	79	6	4	82	80	6	3	83	79	6	3
Pleasant Valley.....	129	123	25	3	128	124	24	3	128	123	25	2	128	123	24	3	128	123	24	3
Putnam.....	102	34	14	5	102	34	15	4	103	32	15	4	102	32	16	4	101	32	16	5
Scott.....	72	37	6	2	71	36	6	2	71	37	6	2	71	37	6	2	71	37	6	2
Smithfield.....	84	16	40	8	84	14	37	9	84	14	36	10	85	13	36	8	86	14	35	8
Union.....	101	66	5	2	102	65	5	3	102	63	5	3	103	63	5	2	103	63	5	2
Westfield.....	96	52	16	6	98	51	16	5	98	50	16	6	98	50	16	4	97	50	16	4
Windsor.....	164	92	9	1	165	92	9	1	166	92	8	1	166	92	8	1	166	92	9	1
West Union—																				
First ward.....	86	46	6	7	86	47	4	4	87	42	4	11	88	46	4	6	85	48	4	7
Second ward.....	71	39	2	2	72	38	2	2	72	37	2	11	72	38	2	10	72	38	2	10
Third ward.....	89	45	5	15	90	45	5	5	90	44	5	12	90	45	5	12	90	44	5	12
Total.....	2833	1892	311	152	2831	1873	307	143	2835	1854	302	154	2911	1852	300	133	2903	1856	307	131

FLOYD COUNTY.

Charles City—																				
First ward.....	83	41	2	19	85	42	1	16	84	43	...	16	86	42	1	12	87	42	...	14
Second ward.....	101	32	6	39	107	66	4	31	112	65	6	28	115	65	5	26	113	64	8	27
Third ward.....	114	65	5	19	115	83	7	17	117	85	3	13	118	83	3	14	118	83	3	15
Fourth ward.....	98	98	7	21	101	92	6	18	101	95	6	17	103	92	6	16	102	92	6	17
St. Charles.....	132	99	24	26	130	99	24	25	130	94	24	26	133	99	24	25	131	99	24	24
Floyd.....	123	47	17	21	130	45	18	13	130	45	18	13	129	45	18	14	130	45	18	13
Rock Grove.....	215	68	35	38	213	68	35	36	215	67	35	34	215	67	35	35	216	67	35	34
Rudd.....	72	65	41	16	76	57	45	13	74	57	46	13	79	56	45	11	76	57	47	13
Rockford.....	191	92	34	14	187	98	32	10	196	88	32	9	189	87	32	7	185	87	32	13
Ulster.....	85	32	2	2	87	32	1	6	86	32	1	6	89	32	1	4	90	29	1	5
Scott.....	79	35	4	4	79	35	4	2	79	35	4	2	79	35	4	2	79	35	4	2
Union.....	163	81	4	34	167	80	4	33	168	78	4	32	171	78	4	30	169	77	4	33
Pleasant Grove.....	87	28	3	3	88	28	3	4	88	28	3	4	88	28	3	4	88	28	3	4
Riverton.....	152	41	3	6	152	41	3	1	152	41	3	1	152	41	3	1	152	42	3	1
Niles.....	60	81	15	1	60	82	13	1	60	81	13	1	60	81	13	1	60	81	13	1
Cedar.....	60	26	2	3	61	23	2	3	61	23	2	3	61	23	2	3	61	23	2	3
Total.....	1796	979	204	269	1828	961	202	229	1833	957	200	218	1859	954	200	203	1847	951	206	185

FRANKLIN COUNTY.

VOTING PRECINCTS.	GOVERNOR.			LIEUTENANT-GOVERNOR.			JUDGE SUPREME COURT.			SUPERINTENDENT PUBLIC INSTRUCTION.				RAILROAD COMMISSIONERS.						
	Drake.	Babb.	Crane.	Bacon.	Parrott.	Bestow.	Starrett.	Atwood.	Given.	Harper.	Ivory.	Rogers.	Babin.	Parshall.	Taber.	Carhart.	Perkins.	Jenkins.	Stason.	Johns.
Osceola.....	41	65	1	41	65	1	1	42	64	1	1	42	64	1	1	42	64	1	1	42
Grant.....	24	38	1	24	38	1	17	24	38	1	1	24	38	1	1	24	38	1	1	24
Lee.....	45	14	17	46	14	17	1	46	14	17	1	46	14	17	1	46	14	17	1	46
Oakland.....	87	14	1	88	13	1	1	88	13	1	1	88	13	1	1	87	14	1	1	87
Geneva.....	93	27	1	93	27	1	3	95	27	1	1	95	27	1	1	95	27	1	1	95
Reeve.....	104	12	1	107	12	1	1	107	10	1	1	107	10	1	1	107	10	1	1	107
Hamilton.....	43	31	9	43	31	9	5	43	31	9	5	43	31	9	5	43	31	9	5	43
Morgan.....	65	32	2	66	30	1	1	66	30	1	1	66	30	1	1	66	30	1	1	66
Ingham.....	110	16	2	110	16	2	2	110	16	2	2	110	16	2	2	110	16	2	2	110
Mott.....	55	31	1	55	31	1	1	55	31	1	1	55	31	1	1	54	32	1	1	54
Marion.....	59	42	1	62	41	1	1	60	41	1	1	60	41	1	1	60	41	1	1	60
Scott.....	46	22	2	46	22	2	1	46	22	2	2	46	22	2	2	46	22	2	2	46
West Fork.....	80	22	2	79	22	1	1	79	22	1	1	79	22	1	1	79	22	1	1	79
Ross.....	87	24	2	87	24	2	3	87	24	2	3	87	24	2	3	87	24	2	3	87
Olinton.....	100	26	1	103	25	1	5	106	24	1	3	106	24	1	3	106	24	1	3	106
Richland.....	28	8	1	30	6	1	1	31	5	1	1	31	5	1	1	31	5	1	1	31
Wisner.....	17	14	2	17	14	2	2	17	14	2	2	17	14	2	2	16	14	2	2	16
Hampton—																				
First ward.....	72	25	3	73	25	2	2	73	24	2	3	73	24	2	3	73	24	1	3	73
Second ward.....	114	10	3	112	9	2	2	113	9	2	2	113	9	2	2	113	9	2	2	113
Third ward.....	87	14	2	86	14	2	1	85	15	2	1	86	15	1	1	85	14	2	1	85
Fourth ward.....	87	31	2	87	25	2	2	87	25	2	2	87	25	2	2	88	24	2	2	88
Total.....	1444	518	48	2814	506	48	48	2014	500	44	44	1814	500	43	43	1714	498	42	42	16

FREMONT COUNTY.

Benton—																				
First ward.....	101	92	6	2	105	86	8	2	105	86	8	2	107	84	8	2	107	84	8	2
Second ward.....	18	20	2	1	13	20	2	1	13	20	2	1	13	20	2	1	13	20	2	1

Fisher.....	142	38	52	14	142	39	51	14	142	35	53	15	144	34	53	15	158	30	47	11
Franklin—																				
First ward.....	57	46	3	3	57	46	3	2	56	46	3	2	56	47	3	2	56	47	3	2
Second ward.....	58	46	8	7	54	45	8	6	56	45	8	6	56	45	8	4	57	44	8	4
Third ward.....	28	45	11	7	29	45	10	2	29	45	10	1	29	45	10	1	29	44	10	1
Fourth ward.....	53	55	8	7	50	55	8	8	52	53	8	7	52	53	8	7	54	51	8	7
Greene.....	100	69	28	3	100	69	27	3	100	70	26	3	100	69	27	3	100	69	26	3
Locust Grove.....	73	24	6	2	72	24	6	2	72	24	6	2	72	24	6	2	72	24	6	2
Monroe.....	94	100	12	4	97	97	11	4	97	97	12	4	97	97	11	4	96	98	11	4
Madison—																				
First ward.....	33	37	18	2	33	36	18	2	33	37	18	2	33	37	18	3	33	37	18	2
Second ward.....	48	32	12	2	50	30	12	2	50	30	12	2	50	30	12	2	51	29	12	2
Prairie.....	55	47	16	9	56	46	15	8	56	46	15	8	57	46	15	7	57	46	15	6
Ross.....	99	30	6	8	92	33	6	7	92	34	7	6	94	34	5	6	95	33	5	6
Riverside.....	122	61	25	4	123	61	26	2	123	61	25	2	104	78	30	2	102	77	31	3
Riverton.....	98	81	29	7	103	83	26	3	101	78	30	2	104	78	30	2	102	77	31	3
Sidney.....	302	393	66	33	308	352	66	32	309	352	66	30	312	331	67	28	316	378	67	27
Scott—																				
First ward.....	80	141	14	8	86	136	14	8	89	134	14	6	89	134	14	5	89	133	14	5
Second ward.....	35	32	49	3	36	32	48	3	37	32	48	2	37	32	48	2	37	32	48	2
Walnut.....	53	37	17	1	54	37	16	1	54	37	16	1	55	38	16	1	56	34	16	1
Washington.....	119	110	15	6	119	111	15	6	120	111	15	5	120	111	15	5	120	111	15	5
Total.....	1756	1536	402	128	1779	1513	396	118	1788	1503	402	111	1802	1497	402	104	1825	1482	395	98

GREENE COUNTY.

Washington.....	143	68	99	5	142	68	99	5	142	68	99	5	142	68	99	5	142	68	99	5
Junction—																				
First precinct.....	211	71	64	8	223	69	55	6	220	74	51	7	228	69	51	6	228	65	52	6
Second precinct.....	35	31	4	5	37	29	3	4	38	29	3	3	37	28	3	3	37	28	4	3
Pawon.....	129	30	6	5	127	29	7	4	126	30	7	4	126	28	7	3	127	28	7	4
Franklin.....	68	23	24	1	69	28	23	1	69	28	23	1	69	28	23	1	70	27	23	1
Grant.....	67	13	12	2	68	12	11	2	68	12	11	2	68	12	11	2	68	12	11	2
Jefferson—																				
First ward.....	118	37	18	5	121	35	12	4	121	34	13	3	120	34	13	3	121	34	13	4
Second ward.....	70	31	18	1	69	28	18	1	70	26	18	1	70	25	18	1	70	25	18	1
Third ward.....	127	34	20	2	133	27	18	2	134	28	17	2	134	27	17	2	134	27	17	3
Hardin.....	55	31	11	2	56	30	9	2	57	28	9	2	57	28	8	3	57	25	13	2
Dawson.....	54	46	1	3	54	45	1	3	53	44	1	2	54	43	1	2	57	42	1	2
Greenbrier.....	81	20	6	5	81	18	6	4	81	18	6	3	82	18	5	3	80	18	6	3
Jackson.....	61	21	36	5	66	21	33	4	67	21	33	3	67	21	33	3	67	21	33	3
Bristol.....	77	48	24	9	79	46	22	7	79	46	22	7	79	46	22	7	79	46	22	7
Highland.....	127	41	14	9	133	36	13	7	134	36	12	7	141	36	12	6	135	36	12	6

GREENE COUNTY—CONTINUED.

VOTING PRECINCTS.	GOVERNOR.			LIEUTENANT-GOVERNOR.			JUDGE SUPREME COURT.			SUPERINTENDENT PUBLIC INSTRUCTION.			RAILROAD COMMISSIONER.							
	Drake.	Babb.	Crane.	Bacon.	Parrott.	Bestow.	Starrett.	Atwood.	Glen.	Harper.	Ivory.	Rogers.	Sabin.	Parshall.	Tabor.	Carhart.	Perkins.	Jenkins.	Stason.	Johns.
Willow.....	35	20	32	2	35	23	33	2	35	28	33	2	36	28	33	1	36	29	32	1
Scranon.....	167	20	69	4	170	20	95	4	170	20	94	4	171	20	94	4	171	19	94	4
Kendrick.....	89	6	20	8	89	4	19	8	89	4	19	8	91	5	19	7	90	4	19	7
Cedar.....	46	44	13	8	44	44	12	3	47	44	12	...	47	44	12	...	48	43	12	...
Total.....	1780	650	516	70	1816	618	489	62	1820	618	483	56	1841	610	481	50	1837	598	488	53

GRUNDY COUNTY.

Fairfield.....	83	33	4	1	81	32	4	1	81	32	4	1	81	32	4	1	81	32	4	1
Beaver.....	89	30	2	...	88	27	2	...	88	27	2	...	88	27	2	...	88	27	2	...
Pleasant Valley.....	67	37	2	...	67	37	2	...	67	37	2	...	67	37	2	...	67	36	3	...
German.....	58	65	53	62	53	62	63	62	53	62
Shiloh.....	61	68	58	55	59	65	59	64	59	64
Colfax.....	53	95	9	...	49	94	9	...	49	94	9	...	49	94	9	...	49	94	9	...
Lincoln.....	51	59	7	...	51	55	7	...	50	56	7	...	50	56	8	...	49	58	7	...
Grand.....	46	81	47	76	48	77	48	76	48	76
Black Hawk.....	165	224	2	7	165	216	2	5	166	216	2	5	168	214	2	4	169	213	2	4
Washington.....	83	45	13	1	81	38	13	1	81	38	13	1	81	38	13	1	81	43	13	1
Palermo.....	271	113	15	18	265	105	13	16	269	104	11	15	270	104	10	14	267	104	11	14
Melrose.....	67	32	7	6	66	31	6	6	66	31	6	6	66	31	6	6	66	31	6	6
Felix.....	92	23	15	3	91	25	11	3	93	22	13	3	93	22	13	3	93	23	13	3
Clay.....	135	72	22	13	134	71	20	11	135	70	20	9	136	70	21	8	136	68	22	10
Total.....	1322	979	98	50	1287	934	89	44	1305	931	89	40	1311	927	80	37	1306	930	92	39

GUTHRIE COUNTY.

Baker	57	14	45	14	45	3	58	12	46	3	57	13	44	4
Bear Grove	94	14	31	13	32	6	94	10	31	10	94	12	31	7
Beaver	149	62	85	13	160	3	153	57	38	10	153	57	38	10
Panora	272	98	3	5	273	3	273	92	3	5	273	91	4	5
Yale	88	43	3	1	88	4	88	43	3	1	88	43	3	1
Dodge	162	27	20	6	161	24	21	161	24	21	161	24	20	5
Grant	61	30	16	...	61	30	15	61	30	16	61	28	15	...
Highland	159	78	38	3	159	75	41	158	73	41	158	72	41	3
Jackson	57	22	42	2	56	20	43	56	20	43	56	21	42	2
Orange	66	9	23	9	66	9	26	66	9	26	67	9	26	7
Penn	40	5	23	5	42	5	23	43	5	23	42	5	23	3
Richland	137	44	12	4	140	12	4	140	12	4	140	12	4	3
Seely	75	16	57	3	77	14	56	78	14	57	78	15	55	4
Stuart township	27	4	9	2	28	4	7	28	4	7	28	4	7	2
Stuart—														
First ward	101	60	12	14	108	58	12	108	56	12	108	57	12	12
Second ward	85	33	5	22	88	30	7	88	30	6	88	30	6	18
Third ward	158	88	19	11	161	82	22	163	81	23	161	80	25	10
Thompson	36	14	40	1	37	14	40	37	14	40	37	14	40	1
Union	87	45	21	3	93	38	23	95	38	20	95	38	21	1
Victory	193	93	67	41	198	88	69	200	81	69	202	79	72	33
Valley														
Total	2084	797	525	154	2111	750	539	136	2125	743	539	128	2127	732
														537
														129

HAMILTON COUNTY.

Webster City—														
First ward	75	52	3	4	75	62	3	4	76	52	3	4	76	3
Second ward	98	34	12	10	98	33	12	10	98	33	12	10	98	3
Third ward	161	41	9	15	153	40	8	12	153	38	11	13	158	12
Fourth ward	144	92	8	10	149	68	8	7	148	90	8	7	147	8
Williams	109	59	5	2	110	58	5	1	110	59	5	1	110	4
Blairstown	72	32	2	3	72	32	2	5	71	32	2	5	71	5
Cass	55	28	5	3	56	38	5	2	56	38	5	2	56	2
Fremont	41	25	...	2	41	26	...	2	41	26	...	2	41	1
Freedom	61	22	...	2	61	21	...	2	61	21	...	2	61	2
Independence	74	22	5	...	74	22	5	...	74	22	5	...	74	2
Liberty	37	19	3	2	37	18	3	2	38	19	3	2	38	1
Rose Grove	38	10	...	4	38	9	...	4	38	9	...	4	38	1
Lincoln	113	11	...	4	115	10	...	4	115	10	...	4	114	8
Lyon	168	68	10	3	160	68	9	2	160	67	9	2	162	2

HAMILTON COUNTY--CONTINUED.

VOTING PRECINCTS.	GOVERNOR.			LIEUTENANT-GOVERNOR.			JUDGE SUPREME COURT.			SUPERINTENDENT PUBLIC INSTRUCTION.				RAILROAD COMMISSIONER.						
	Drake.	Babb.	Orane.	Bacon.	Partott.	Bestow.	Starrett.	Atwood.	Glaven.	Harper.	Ivory.	Rogers.	Babin.	Parshall.	Tabor.	Carhart.	Perkins.	Jenkins.	Geason.	Johns.
Hamilton.....	52	28	6	1	52	28	6	1	53	28	6	1	53	28	9	1	54	27	6	1
Webster.....	64	40	11	1	64	40	11	1	64	40	11	1	64	40	11	1	64	40	11	1
Marion.....	175	40	31	6	175	40	31	6	176	39	31	6	176	39	31	6	175	39	32	1
Clear Lake.....	123	13	2	1	123	18	2	1	122	19	2	1	124	18	2	1	124	18	2	1
Ellisworth.....	109	25	3	1	109	25	3	1	109	25	3	1	109	25	3	1	109	25	3	1
Scott.....	87	4	3	1	87	4	3	1	87	4	3	1	87	4	3	1	87	4	3	1
Total.....	1835	681	121	77	1849	671	122	67	1852	673	123	66	1855	668	123	65	1852	666	126	65

HANCOCK COUNTY.

Avery.....	102	87	1	1	89	89	1	1	99	39	1	1	99	38	1	1	97	41	1	1
Amsterdam.....	47	23	2	1	46	22	2	1	45	23	2	1	45	22	3	1	48	20	3	1
Bingham.....	29	17	3	1	29	17	3	1	29	17	3	1	29	17	3	1	29	17	3	1
Boone.....	30	19	1	1	28	18	1	1	28	18	1	1	28	18	1	1	28	18	1	1
Britt.....	259	77	6	2	260	72	7	2	260	73	6	2	262	72	6	1	261	73	6	1
Concord.....	187	107	11	23	187	104	13	22	191	101	11	23	191	103	10	21	188	104	13	19
Crystal.....	28	17	7	1	30	14	6	3	30	14	7	4	30	14	7	3	32	13	8	3
Ell.....	61	45	3	4	52	41	5	3	52	40	4	4	53	40	4	4	54	39	3	3
Ellington.....	67	21	7	1	67	21	7	1	67	21	7	1	67	21	7	1	67	21	7	1
Erin.....	34	19	2	1	34	18	1	1	34	18	1	1	34	18	1	1	34	18	1	1
Garfield.....	24	35	2	1	25	35	1	1	25	35	1	1	25	35	1	1	25	35	1	1
German.....	23	29	2	2	24	27	4	2	24	27	4	2	24	27	4	2	24	27	4	2
Madison.....	43	11	9	5	45	11	4	5	45	11	4	5	45	11	4	5	44	11	4	4
Magar.....	108	42	1	1	108	42	1	1	108	42	1	1	108	42	1	1	108	42	1	1
Orchel.....	54	12	2	1	54	12	2	1	54	12	2	1	54	12	2	1	53	13	2	1
Twin Lake.....	56	18	1	1	57	17	1	1	58	17	1	1	57	18	1	1	57	17	1	1
Total.....	1141	539	55	40	1145	510	52	38	1149	508	51	41	1150	508	50	37	1149	509	55	38

HARDIN COUNTY.

Atua.....	215	192	13	1	214	189	13	2	215	186	13	2	214	185	13	2	215	185
Hardin.....	410	93	37	32	419	87	33	23	435	87	32	24	428	84	31	24	426	84
Alden.....	167	44	3	2	168	43	3	7	169	43	3	7	170	43	3	6	170	43
Buckeye.....	60	14	4	5	60	15	3	6	60	13	4	5	60	13	4	5	60	13
Ellis.....	87	28	4	3	88	22	3	4	88	22	3	4	88	22	3	4	88	22
Jackson.....	87	23	4	3	88	22	3	4	88	22	3	4	88	22	3	4	88	22
Clay.....	134	54	3	7	135	55	3	4	136	52	4	4	136	51	4	4	136	51
Eldora.....	383	118	13	19	394	109	11	12	398	113	11	9	398	107	12	9	396	107
Pleasant.....	77	50	4	1	78	49	3	1	79	49	3	1	79	48	3	1	79	48
Tipton.....	174	58	5	17	175	52	5	16	175	52	5	15	174	52	5	16	175	52
Sherman.....	142	38	2	18	145	26	2	16	146	26	2	15	146	26	2	15	146	26
Concord.....	47	12	1	4	48	11	1	1	48	11	1	1	48	11	1	1	48	11
Grant.....	46	4	1	1	47	3	1	1	47	3	1	1	46	3	1	1	47	3
Providence.....	137	25	11	37	139	23	11	38	135	23	11	37	136	24	11	37	135	24
Union.....	233	63	87	9	234	61	34	8	234	61	34	8	239	57	35	7	238	59
Total.....	2398	801	135	157	2427	775	125	142	2439	772	125	128	2447	756	127	128	2444	756

HARRISON COUNTY.

Harrison.....	244	138	9	11	245	125	10	11	245	126	10	11	246	124	9	11	245	123
Lincoln.....	62	29	36	5	60	29	36	5	60	29	36	5	60	29	37	5	60	29
Allen.....	49	18	42	6	49	17	42	5	49	17	42	5	49	17	42	5	49	16
Jackson.....	48	25	44	3	48	25	44	3	48	25	44	3	48	25	44	3	48	25
Little Sioux.....	173	53	57	4	173	53	57	4	175	50	57	4	175	50	57	4	173	50
Douglas.....	58	49	46	7	58	48	46	7	58	48	46	6	59	47	46	7	53	48
Boyer.....	191	76	70	73	192	74	70	72	194	74	70	70	196	73	70	69	185	70
Magnolia.....	141	65	35	35	140	64	35	35	139	65	35	35	141	65	35	33	141	65
Ragan.....	32	44	41	2	31	45	40	2	31	44	41	2	32	43	41	2	31	44
Morgan.....	92	61	20	5	91	61	19	5	91	59	20	5	91	61	19	5	91	61
Cass.....	78	63	50	5	77	61	49	4	82	60	49	4	77	61	49	4	76	60
Jefferson.....	274	158	54	22	272	154	50	24	281	150	49	21	275	152	52	20	278	153
Calhoun.....	35	42	20	3	35	44	16	3	35	42	18	3	36	41	18	3	35	42
Taylor.....	99	72	37	3	98	71	37	3	98	71	38	3	98	71	38	3	98	70
Clay.....	89	56	49	1	87	55	49	1	86	55	49	1	87	55	49	1	87	55
Washington.....	73	116	93	1	71	112	96	1	70	109	100	1	71	109	100	1	71	108
Union.....	41	57	107	1	40	57	107	1	40	56	108	1	40	56	108	1	40	56
LaGrange.....	47	65	13	1	47	65	13	1	47	63	13	1	47	65	13	1	46	63
St. John.....	83	112	13	3	81	115	15	3	84	113	16	3	83	113	16	2	82	114

HARRISON COUNTY—CONTINUED.

VOTING PRECINCTS.	GOVERNOR.			LIEUTENANT-GOVERNOR.			JUDGE SUPREME COURT.			SUPERINTENDENT PUBLIC INSTRUCTION.				RAILROAD COMMISSIONER.						
	Drake.	Babb.	Crane.	Bacon.	Parrott.	Bestow.	Starrett.	Atwood.	Given.	Harper.	Ivory.	Rogers.	Sabin.	Parshall.	Tabor.	Carhart.	Perkins.	Jenkins.	Stason.	Johns.
Missouri Valley—																				
First ward.....	124	118	4	4	126	115	4	4	124	116	6	3	125	115	4	5	127	115	4	4
Second ward.....	122	85	4	4	123	83	4	4	123	82	4	4	123	82	4	4	122	83	4	5
Third ward.....	173	122	21	3	174	121	22	2	176	119	22	2	175	119	22	2	174	120	22	2
Cincinnati.....	88	66	16	90	66	16	91	65	16	91	64	16	90	63	16
Total.....	2416	1679	886	202	2408	1658	877	201	2425	1638	889	195	2424	1635	890	191	2401	1641	890	206

HENRY COUNTY.

Baltimore.....	62	86	44	3	66	86	40	3	66	85	41	3	66	85	41	3	66	86	42	3
Jackson.....	88	61	7	6	97	50	8	4	97	50	9	4	97	50	8	4	96	50	9	4
Salem.....	185	55	6	25	198	43	5	24	198	42	6	24	198	42	6	24	197	42	6	24
Hillsboro.....	83	18	2	3	83	18	2	3	83	18	2	3	83	18	2	3	83	18	2	3
New London.....	180	187	21	10	192	171	26	10	194	164	28	11	192	169	25	11	193	167	27	11
Center.....	134	140	10	5	132	107	20	5	153	105	21	5	154	104	21	5	152	104	22	5
Mt. Pleasant—																				
First ward.....	155	145	18	16	205	89	19	13	215	79	19	13	217	78	19	11	214	78	20	11
Second ward.....	95	96	11	8	152	36	12	7	153	34	15	6	154	34	14	6	154	34	15	6
Third ward.....	48	97	8	74	65	10	76	60	11	78	60	8	2	79	58	14	1
Fourth ward.....	44	90	11	10	70	52	14	11	78	44	14	10	79	42	16	9	81	38	17	10
Tippecanoe.....	80	32	17	4	86	20	21	5	87	17	21	5	88	18	21	4	88	18	22	4
Rome.....	27	43	20	2	32	33	23	2	32	33	21	2	34	31	23	2	34	30	24	2
Osage.....	100	114	10	7	113	96	13	8	114	94	13	8	115	94	13	8	115	94	13	8
Marion.....	72	68	19	1	80	49	25	2	81	45	28	1	81	45	27	1	82	41	27	1
Trenton.....	79	98	23	2	96	83	28	2	96	83	28	2	95	83	28	1	97	81	25	1
Scott.....	179	140	11	8	194	116	14	7	194	116	15	6	197	115	15	6	196	115	15	6
Wayne.....	173	62	7	6	195	40	7	6	196	39	7	6	196	39	7	6	195	40	7	6
Jefferson.....	136	136	10	5	143	125	12	5	143	123	14	5	143	123	14	5	147	114	19	6
Total.....	1920	1670	261	121	2227	1282	236	116	2258	1251	316	113	2267	1230	308	110	2268	1206	349	111

HOWARD COUNTY.

Albion	94	39	2	12	94	39	2	12	94	39	2	12
Forest City	192	58	1	8	193	57	1	8	193	57	1	8
Chester	102	40	1	9	102	40	1	9	102	40	1	9
Oak Dale	77	26	1	8	77	26	1	7	77	26	1	8
Jamestown	151	56	...	10	152	55	...	10	151	54	...	10
Saratoga	85	51	...	2	85	51	...	2	85	51	...	2
Howard Center	62	43	3	5	62	43	3	5	62	43	3	5
Vernon Springs	412	269	44	41	412	267	44	41	403	267	43	40
New Oregon	85	161	6	5	85	162	5	5	85	162	5	5
Paris	47	107	2	2	47	107	2	2	47	107	1	2
Howard	135	167	...	1	136	164	...	1	136	166	...	1
Afton	106	196	14	3	103	193	13	3	104	193	13	3
Total	1546	1213	50	109	1550	1205	44	104	1550	1205	46	105

HUMBOLDT COUNTY.

Norway	115	18	2	4	119	18	2	4	119	18	2	4
Beaver	39	24	1	2	37	23	1	2	37	23	1	2
Corinth	88	10	5	5	90	9	5	5	90	9	5	5
Weaver	77	23	7	4	77	23	7	4	77	23	7	4
Lake	88	19	1	...	81	18	1	...	80	18	1	...
Grove	63	30	2	...	63	29	2	...	63	29	2	...
Rutland	55	26	8	7	56	27	8	7	56	27	8	7
Avery	80	23	18	6	80	22	18	6	81	22	18	6
Renwick	102	89	1	2	101	89	1	2	101	87	1	2
Lu Verne	25	8	1	...	25	8	1	...	25	8	1	...
Humboldt	114	59	11	3	114	59	11	3	112	61	11	3
Delana	88	19	13	5	88	19	13	4	86	19	12	4
Wacousta	68	8	6	2	70	8	6	2	64	8	6	2
Humboldt	212	51	11	14	211	48	9	11	215	48	10	10
Dakota City	45	15	3	1	46	15	3	1	47	15	3	2
Gilmore City	53	18	1	1	53	18	1	1	53	18	1	1
Total	1308	390	91	56	1296	382	99	46	1313	381	89	40

IDA COUNTY.

VOTING PRECINCTS.	GOVERNOR.			LIEUTENANT-GOVERNOR.			JUDGE SUPREME COURT.			SUPERINTENDENT PUBLIC INSTRUCTION.			RAILROAD COMMISSIONER.							
	Drake.	Babb.	Crane.	Bacon.	Parrott.	Bestow.	Starrett.	Atwood.	Given.	Harper.	Ivory.	Rogers.	Babin.	Parshall.	Tabor.	Garhart.	Perkins.	Jenkins.	Stason.	Johns.
	Galva.....	77	112	22	6	82	107	22	5	85	105	22	4	85	105	22	4	86	101	24
Griggs.....	80	219	21	1	79	219	21	1	79	219	21	1	79	219	20	1	77	219	22	1
Douglas.....	57	41	21	1	57	41	22	2	58	41	21	2	57	42	21	2	56	41	23	1
Battle.....	74	53	9	1	74	52	9	1	74	52	9	1	74	52	9	1	74	52	9	1
Logan.....	53	71	4	4	50	73	4	4	50	73	4	4	50	73	4	4	51	71	4	4
Silver Creek.....	95	28	16	3	99	25	15	3	97	27	15	3	99	28	14	3	97	28	14	3
Blaine.....	118	51	11	6	119	50	11	6	120	50	11	6	119	51	11	6	119	51	11	6
Corwin.....	330	179	46	7	334	171	48	6	336	171	48	4	338	170	47	4	338	169	48	4
Maple.....	108	98	25	16	112	94	25	16	112	94	25	16	114	92	25	15	121	86	24	15
Garfield.....	48	46	38	3	49	46	38	3	49	46	38	3	49	46	38	2	52	43	38	3
Grant.....	83	86	11	1	83	88	11	1	83	86	11	1	83	84	11	1	83	86	11	1
Hayes.....	77	52	18	1	80	50	16	1	80	50	16	1	80	50	16	1	82	48	16	1
Total.....	1150	1036	242	51	1168	1015	242	49	1173	1014	241	46	1177	1012	238	44	1186	985	245	45

IOWA COUNTY.

Amana.....	18	147	1	1	17	146	1	1	17	146	1	1	17	146	1	1	17	146	1	1
Cone.....	32	20	3	1	30	19	4	1	30	19	4	1	30	19	4	1	30	19	4	1
Dayton.....	89	67	3	3	89	65	3	3	89	65	3	3	89	65	3	3	87	67	3	3
English.....	207	169	50	5	206	163	49	4	209	164	49	2	209	163	49	2	207	162	52	3
Fillmore.....	81	198	13	1	82	195	13	1	83	194	13	1	84	193	13	1	83	192	13	1
Greene.....	111	132	1	1	110	129	1	1	110	129	1	1	110	129	1	1	110	129	1	1
Hartford—																				
First precinct.....	88	26	9	8	101	26	9	5	100	27	10	5	101	26	9	5	101	26	10	4
Second precinct.....	79	117	6	7	84	110	7	5	85	109	7	5	85	109	7	5	86	105	10	6
Hilton.....	73	77	1	1	74	76	1	4	74	76	1	4	75	76	1	3	74	76	1	3
Honey Creek.....	94	103	13	2	95	103	12	2	95	103	12	2	95	103	12	2	98	99	14	2
Iowa.....	37	139	1	1	36	138	1	1	37	136	1	1	37	136	1	1	37	136	1	1

Lenox.....	14	54	11	1	15	54	10	1	15	54	10	1	15	54	10
Lincoln.....	52	97	3	3	55	94	3	2	55	94	3	2	55	94	3
Marengo.....	339	244	13	9	346	236	9	8	348	233	8	8	345	233	8
Plott.....	68	112	7	6	69	110	4	4	69	110	4	4	69	110	4
Summer.....	82	69	4	6	84	67	6	6	86	67	6	4	86	67	6
Troy.....	228	147	4	9	232	135	4	9	233	135	4	7	234	134	4
Washington.....	41	65	2	1	41	65	2	1	41	65	2	1	41	65	2
York.....	43	117	5	1	43	114	5	1	42	114	5	1	42	114	5
Total.....	1781	2100	149	52	1804	2057	143	47	1813	2041	144	45	1821	2027	151

JACKSON COUNTY.

Bellevue.....	179	263	119	1	179	263	119	1	180	262	118	1	181	262	118
Brandon.....	82	83	68	4	81	84	69	4	82	83	67	4	81	83	68
Butler.....	23	146	25	1	25	147	22	1	24	144	24	1	25	144	23
Fairfield.....	37	89	45	1	37	89	45	1	37	88	44	1	37	89	45
Farmers Creek.....	95	107	84	7	94	107	85	7	94	107	85	7	94	107	85
Iowa, No. 1.....	71	25	7	3	71	25	7	3	71	25	7	3	71	25	7
Iowa, No. 2.....	66	53	14	2	66	53	13	2	65	54	14	2	66	54	13
Jackson.....	23	145	6	3	23	145	6	3	23	145	6	3	23	144	6
Maquoketa.....	57	147	14	3	57	147	11	3	57	146	11	3	57	147	11
Monmouth.....	234	117	26	6	235	116	26	6	235	116	26	6	237	117	25
Other Creek.....	39	121	12	1	39	120	12	1	39	120	12	1	39	121	12
Perry.....	168	95	14	1	168	95	14	1	168	94	14	1	168	94	14
Prairie Spring.....	28	119	3	3	30	117	3	3	30	119	3	3	30	119	3
Richland.....	48	130	12	4	48	122	12	4	48	122	12	4	48	119	12
South Fork.....	158	113	37	1	157	113	39	1	158	124	37	1	157	117	34
Tete des Morts.....	45	81	19	1	45	81	19	1	47	80	19	1	47	81	18
Union.....	144	124	2	2	146	123	2	2	146	123	2	2	145	124	2
Van Buren.....	130	166	27	1	132	163	26	1	132	163	26	2	132	163	26
Washington.....	55	101	2	1	55	102	2	1	55	100	2	1	54	101	2
Maquoketa city—															
First ward.....	143	111	26	1	142	111	25	1	141	111	26	1	139	111	25
Second ward.....	95	95	19	4	97	95	18	4	97	95	18	4	92	95	17
Third ward.....	80	62	8	2	80	62	8	2	80	62	8	2	81	63	8
Fourth ward.....	132	71	13	7	131	69	12	7	131	68	10	7	135	69	10
Total.....	2151	2554	602	48	2154	2550	595	49	2163	2547	594	48	2168	2553	592

JASPER COUNTY.

VOTING PRECINCTS.	GOVERNOR.			LIEUTENANT-GOVERNOR.			JUDGE SUPREME COURT.			SUPERINTENDENT PUBLIC INSTRUCTION.			RAILROAD COMMISSIONER.						
	Drake.	Babb.	Crane.	Bacon.	Bestow.	Staretz.	Atwood.	Given.	Harper.	Ivory.	Rogers.	Ballin.	Parshall.	Tabor.	Garhart.	Perkins.	Jenkins.	Stason.	Johns.
Clear Creek.....	108	22	28	109	23	27	1	109	23	27	1	107	24	27	1	109	23	27	1
Poweshiek.....	150	33	24	151	33	27	3	151	33	27	3	151	33	27	3	151	33	27	3
Oswalt.....	28	3	140	27	3	141	3	27	3	140	3	27	3	140	3	27	3	140	3
Washington.....	80	29	7	80	29	7	80	29	7	80	29	7	80	29	7	80	29	7	80
Wasson.....	257	79	74	257	78	72	2	261	77	71	1	259	78	71	1	260	78	71	1
Mound Prairie.....	95	26	15	95	26	15	2	96	26	14	1	96	26	14	1	96	26	14	1
Des Moines.....	252	98	15	252	98	15	2	252	98	14	2	252	98	15	2	252	98	15	2
Vandalia.....	40	23	32	40	23	32	3	40	23	33	3	40	23	32	3	40	23	32	3
Sherman.....	72	32	14	72	32	14	3	72	32	14	3	72	32	14	3	72	32	14	3
Independence.....	162	108	23	160	109	23	6	163	108	23	5	161	108	23	5	161	107	23	5
Malaka.....	47	52	8	47	52	8	4	48	51	8	4	47	51	8	4	47	51	8	4
Newton.....	117	49	26	116	48	27	4	116	48	27	4	116	48	27	4	116	48	27	4
Newton city—																			
First ward.....	138	62	31	141	60	32	13	141	58	31	13	141	57	32	13	141	58	32	13
Second ward.....	151	47	34	150	44	34	15	151	42	33	13	153	46	33	11	154	43	32	12
Third ward.....	121	68	14	125	61	15	7	121	61	14	7	121	61	14	7	127	61	15	7
Palo Alto.....	72	60	50	74	46	53	4	78	46	53	4	78	46	53	4	78	47	53	4
Reasoner.....	44	27	5	45	27	4	5	45	27	4	5	45	27	4	5	45	27	4	5
Fairview.....	280	154	40	281	151	40	15	280	153	41	15	281	153	40	14	282	153	40	13
Fairmount.....	20	13	3	29	13	3	3	29	13	3	3	29	13	3	3	29	13	3	3
Mariposa.....	58	63	9	57	62	9	5	57	62	9	5	57	62	9	5	57	62	9	5
Kellogg.....	112	65	101	107	65	101	9	108	64	103	8	110	62	102	8	107	63	104	8
Buena Vista.....	94	43	40	96	42	40	6	97	41	41	5	96	41	41	6	98	41	41	6
Elk Creek.....	78	115	8	79	113	8	3	79	113	10	2	79	113	10	1	79	113	10	1
Lynn Grove.....	121	76	20	124	77	18	17	125	73	19	17	125	73	19	17	125	73	18	18
Richland.....	79	28	16	78	28	16	14	80	29	15	13	80	28	15	13	80	28	15	13
Rock Creek.....	36	32	35	35	31	35	1	36	31	34	1	36	31	34	1	36	30	34	1
Hickory Grove.....	83	39	8	81	36	4	4	80	36	5	3	81	37	4	3	80	35	35	3
Total.....	2675	1444	824	142	2394	1414	821	144	2310	1401	821	131	2909	1403	818	128	2307	1396	817

JOHNSON COUNTY—CONTINUED.

VOTING PRECINCTS.	GOVERNOR.			LIEUTENANT-GOVERNOR.			JUDGE SUPREME COURT.			SUPERINTEND-ENT PUBLIC INSTRUCTION.				RAILROAD COMMISSIONER.						
	Drake.	Babb.	Crane.	Bacon.	Parrott.	Bestow.	Starrett.	Atwood.	Given.	Harper.	Ivory.	Rogers.	Babin.	Parshall.	Taber.	Carhart.	Perkins.	Jenkins.	Stason.	Johns.
Sharon	114	86	2	117	85	21	118	84	119	84	1	118	83	2	118	83	2	118	83	2
Liberty	21	106	27	24	108	21	24	108	20	24	20	26	107	20	25	104	22	1	51	59
Pleasant Valley	44	64	4	49	61	1	60	60	3	60	3	64	51	3	63	53	3	63	53	3
Lincoln	65	52	3	63	53	3	63	53	3	63	3	64	51	3	63	53	3	63	53	3
Fremont	153	163	24	161	152	23	163	150	24	163	24	163	150	23	160	161	24	6	160	161
Iowa City—																				
First ward	185	213	8	185	208	7	186	209	6	188	6	188	205	7	185	208	6	4	185	208
Second ward	153	153	4	163	180	3	163	173	3	171	3	171	178	3	163	173	3	1	163	173
Third ward	41	246	..	46	242	..	46	242	..	50	..	50	238	..	47	241	47	241
Fourth ward	138	172	2	135	174	2	135	172	3	137	3	137	170	3	135	171	4	..	135	171
Fifth ward	188	125	4	184	125	3	191	128	3	185	3	185	124	3	188	120	4	..	188	120
Total	2274	2942	175	68	2317	2901	159	50	2521	2898	158	44	2359	2869	158	43	2333	2873	164	41

JONES COUNTY.

Class	130	71	1	2	130	71	1	2	130	71	1	2	131	70	1	2	130	71	1	2
Castle Grove	66	35	2	67	93	1	67	93	1	67	93	1	67	93	1	67	93	1	67	93
Clay	90	102	..	90	102	..	91	100	..	91	100	..	91	98	..	91	98	..	91	98
Fairview twp.—																				
Anamosa	458	325	5	458	323	6	4	459	323	5	4	459	319	5	4	459	321	5	4	459
Stone City	45	41	1	45	41	1	45	41	1	45	41	1	45	41	1	45	41	1	45	41
Greenfield	86	110	..	86	110	..	86	110	..	86	110	..	86	110	..	86	110	..	86	110
Hale	131	77	3	132	76	3	132	76	3	132	76	3	132	76	3	132	76	3	132	76
Jackson	111	103	..	111	103	..	112	103	..	112	103	..	112	103	..	113	102	..	113	102
Monticello	354	302	1	354	302	1	353	301	1	353	301	1	353	301	1	352	291	1	352	291
Madison twp.—																				
Madison	86	37	3	85	37	3	86	36	3	86	36	3	86	36	3	86	36	3	86	36
Center Junction	120	25	..	120	25	..	120	26	..	120	26	..	120	26	..	120	26	..	120	26

Oxford.....	97	301	2	3	95	301	2	3	97	300	2	3	97	301	2	3	97	301	2	3
Richland.....	51	118	51	117	51	118	51	116	51	116
Rome.....	261	126	3	4	260	126	3	4	259	130	3	4	258	130	3	4	258	130	3	4
Scott Grove.....	126	71	1	1	126	70	126	70	126	70	126	70
Wayne.....	107	126	1	1	107	125	1	1	108	125	1	1	107	125	1	1	107	125	1	1
Washington.....	10	130	2	9	130	2	9	130	2	9	130	2	9	130	2
Wyoming.....	271	159	4	5	276	158	4	5	276	158	4	5	276	158	4	5	276	158	4	5
Total.....	2600	2322	28	37	2603	2313	27	34	2607	2311	27	34	2609	2305	27	35	2607	2305	27	36

KEOKUK COUNTY.

Richland.....	249	94	5	23	254	90	5	21	254	91	5	20	257	90	5	19	254	89	5	22
Jackson.....	141	140	1	6	144	138	1	5	144	138	1	5	144	138	1	5	143	138	1	5
Steady Run.....	133	10	16	12	134	77	16	12	131	77	16	12	133	78	15	12	133	77	16	12
Benton.....	219	158	63	13	224	139	56	11	225	139	56	11	225	129	56	11	225	139	56	11
Warren.....	68	124	45	31	73	122	45	28	73	123	45	25	72	123	45	26	73	123	46	25
West Lancaster.....	39	92	13	40	89	14	1	40	88	15	1	40	88	16	1	40	87	15	1
East Lancaster.....	54	73	4	3	53	73	4	3	53	73	4	3	53	73	4	3	53	73	4	3
Clear Creek.....	44	99	28	46	97	27	46	97	27	46	97	27	47	96	27
East Lafayette.....	162	89	10	17	160	92	10	18	163	90	9	17	163	90	9	17	163	90	9	17
West Lafayette.....	38	117	2	38	116	2	38	115	2	38	115	2	38	115	2
German.....	74	170	5	1	75	167	5	1	74	168	5	1	75	168	5	1	74	168	5	1
Sigourney.....	283	260	43	5	240	251	44	4	242	250	42	4	243	249	43	4	241	243	47	5
Van Buren.....	60	105	5	62	105	5	62	105	5	63	104	5	63	104	5
Washington.....	143	67	42	15	144	67	41	15	146	68	40	14	146	66	40	14	146	66	40	14
What Cheer.....	79	35	38	7	79	35	38	7	79	35	38	7	79	35	38	7	79	35	38	6
First ward.....	58	63	55	6	56	69	55	6	56	69	54	5	56	67	54	5	56	68	56	5
Second ward.....	58	48	87	2	56	48	87	2	57	48	86	2	57	48	86	2	56	47	87	3
Third ward.....	213	48	36	21	217	46	34	19	217	45	34	19	217	44	34	19	217	43	35	19
Prairie.....	120	73	19	4	118	72	19	2	118	72	19	2	118	72	19	2	118	69	19	2
Adams.....	195	76	15	5	196	78	13	4	195	76	13	4	196	75	12	5	195	75	14	4
English River.....	73	110	3	1	75	108	3	1	75	108	3	1	75	108	3	1	75	108	3	1
Liberty.....
Total.....	2453	2126	534	172	2452	2078	524	160	2491	2073	519	153	2496	2060	519	153	2489	2053	530	156

KOSSUTH COUNTY.

Algona.....	88	20	1	2	89	20	1	2	90	19	1	2	89	20	1	2	89	20	1	2
First ward.....	99	41	100	41	101	41	101	41	100	41
Second ward.....	99	41	100	41	101	41	101	41	100	41
Third ward.....	99	42	6	1	98	42	5	1	98	42	5	1	98	41	5	1	99	41	5	1
Fourth ward.....	102	41	106	39	106	39	106	39	107	38

KOSSUTH COUNTY—CONTINUED.

VOTING PRECINCTS.	GOVERNOR.			LIEUTENANT-GOVERNOR.			JUDGE SUPREME COURT.			SUPERINTENDENT PUBLIC INSTRUCTION.			RAILROAD COMMISSIONER.							
	Drake.	Babb.	Crane.	Bacon.	Parrott.	Bestow.	Barrett.	Atwood.	Given.	Harper.	Ivory.	Rogers.	Sabin.	Parshall.	Tabor.	Carhart.	Perkins.	Jenkins.	Stason.	Johns.
Burt.....	120	57	10	1	119	57	10	1	119	57	10	1	120	57	10	1	119	58	10	1
Buffalo.....	85	11	14	1	36	10	13	1	38	10	13	1	86	9	13	1	96	9	13	1
Cresco.....	64	7	8	2	66	21	4	1	68	21	4	1	67	21	3	1	67	20	4	1
Eagle.....	20	7	8	2	18	9	9	1	19	6	9	1	18	6	9	1	18	6	9	1
Fenton.....	33	55	3	3	35	51	5	1	35	51	5	1	35	51	5	1	35	51	5	1
Greenwood.....	118	98	29	4	114	98	28	3	114	96	29	3	114	96	28	3	116	96	27	3
German.....	18	19	1	1	19	18	1	1	19	18	1	1	20	18	1	1	21	19	17	1
Garfield.....	21	28	5	1	21	29	5	1	21	29	5	1	20	30	5	1	21	29	5	1
Germania.....	63	28	1	1	61	28	1	1	61	28	1	1	61	28	1	1	61	28	1	1
Grant.....	23	11	1	1	24	10	1	1	24	10	1	1	24	10	1	1	24	9	1	1
Hebron.....	21	1	1	1	21	1	1	1	21	1	1	1	20	2	1	1	20	2	1	1
Harrison.....	59	20	4	2	59	20	4	2	59	20	4	2	59	20	4	2	59	20	4	2
Irvington.....	49	30	2	4	50	18	2	2	50	31	2	2	50	31	2	2	51	29	3	2
Lott's Creek.....	21	82	1	1	21	82	1	1	21	82	1	1	22	81	2	1	22	81	2	1
Ledyard.....	61	29	1	2	62	28	1	2	61	28	1	2	60	29	2	1	62	29	2	1
Luverne.....	78	40	2	3	78	40	2	3	78	40	2	3	78	40	2	3	78	40	2	3
Lincoln.....	18	9	1	1	17	9	1	1	17	9	1	1	17	9	1	1	17	9	1	1
Portland.....	60	11	2	1	59	11	2	1	59	11	2	1	59	11	2	1	59	11	2	1
Plum Creek.....	44	22	1	1	45	21	1	1	46	21	1	1	46	21	1	1	46	21	1	1
Prairie.....	11	59	3	1	11	59	3	1	11	59	3	1	11	59	3	1	11	59	3	1
Ramsey.....	34	36	5	5	34	36	5	5	34	36	5	5	34	36	5	5	34	36	5	5
Riverdale.....	23	51	1	1	23	51	1	1	23	51	1	1	22	52	1	1	23	51	1	1
Seneca.....	41	86	11	1	42	86	11	1	42	86	11	1	43	85	11	1	43	85	11	1
Swea.....	57	2	10	1	57	2	9	1	56	2	10	1	56	2	10	1	56	2	10	1
Sherman.....	31	35	1	1	31	35	1	1	31	35	1	1	31	35	1	1	31	35	1	1
Springfield.....	24	10	7	1	24	10	6	1	23	10	6	1	22	10	6	1	22	10	6	1
Union.....	54	28	7	1	55	28	6	1	55	28	6	1	55	28	6	1	57	28	6	1
Wesley.....	173	67	2	1	175	65	3	1	175	65	3	1	177	63	3	1	177	64	4	1
Whittemore.....	97	77	2	1	100	73	2	1	101	73	2	1	100	72	2	1	100	70	3	1
Total.....	1815	1125	134	32	1831	1108	136	28	1832	1106	135	24	1831	1103	134	24	1839	1093	130	22

LEE COUNTY.

Cedar	185	50	1	135	49	4	2	135	49	5	1	136	48	4	2	136	48	5	1
Marion	31	149	1	148	30	1	...	30	149	8	...	30	149	8	...	30	149	9	...
Pleasant Ridge	57	84	8	82	57	8	4	57	80	8	4	59	80	8	2	59	79	1	...
Denmark	131	28	9	133	37	9	2	133	37	9	2	132	37	9	2	133	37	9	2
Green Bay	63	96	27	64	96	27	...	64	96	27	...	64	96	27	...	64	94	27	...
Washington	80	122	2	81	120	2	2	80	121	3	2	81	120	3	1	80	120	3	2
West Point	69	264	7	67	264	7	3	67	263	7	3	68	263	7	3	67	263	7	3
Franklin	42	113	3	46	111	3	1	45	110	3	1	46	110	3	1	46	110	3	1
Donnellson	47	121	4	50	116	5	3	48	118	5	3	49	117	5	3	50	115	5	3
Harrison	71	87	8	73	85	8	2	73	84	8	2	73	83	8	2	73	84	8	2
Van Buren	107	68	8	109	57	7	...	109	57	7	...	109	57	7	...	109	57	7	...
Charleston	58	137	8	61	134	6	...	61	135	6	...	61	134	6	...	61	134	6	...
Jefferson	67	127	1	66	125	1	...	66	125	1	...	66	125	1	...	67	121	1	...
Des Moines	120	41	20	121	40	20	2	121	40	20	2	121	40	20	2	121	40	20	2
Jackson twp. (inside Keokuk)	255	129	7	252	130	7	6	253	129	6	6	253	128	6	5	253	130	7	6
First precinct	207	357	18	206	354	18	1	206	354	16	1	207	351	16	1	205	354	16	1
Second precinct	250	167	19	253	163	18	5	252	163	18	5	255	162	17	4	253	162	19	4
Third precinct	119	172	21	117	168	20	3	117	167	20	3	117	168	20	3	117	169	19	3
Fourth precinct	273	158	28	274	155	27	1	276	149	27	1	276	149	27	1	276	149	27	1
Fifth precinct	238	278	55	234	275	56	4	233	273	58	3	233	271	57	3	233	274	58	3
Sixth precinct	118	142	11	119	140	12	...	118	138	14	...	119	137	13	1	118	139	13	1
Jackson twp. (outside city Keokuk)	159	75	6	155	76	6	2	156	74	6	2	157	73	8	1	157	73	7	1
Madison	184	176	10	181	177	10	2	181	177	10	2	183	175	10	2	184	174	9	2
First precinct	159	217	6	161	212	4	2	159	213	4	2	165	209	4	1	161	209	4	2
Second precinct	164	232	6	163	217	6	1	164	218	6	1	163	217	6	1	162	218	6	1
Third precinct	208	248	18	206	248	13	3	206	246	15	3	206	246	14	3	207	245	15	2
Fourth precinct	216	132	26	218	118	27	7	218	118	26	7	219	116	27	6	220	116	27	5
Montrose	3617	4048	338	3623	3987	329	58	3618	3983	336	54	3640	3960	333	49	3632	3965	337	49
Total																			

LINN COUNTY.

Bertram	86	39	2	88	38	4	2	88	38	37	2	88	38	37	3	85	38	2	5
Springville	182	90	5	185	58	4	25	187	56	5	24	187	57	4	24	187	57	4	24
Viola	101	28	1	105	28	1	11	104	28	1	12	104	28	1	12	104	28	1	11
Boulder	109	87	8	108	86	8	1	109	85	8	1	109	85	8	1	109	85	8	1
Buffalo	62	51	...	61	51	61	51	61	51	61	51
Clinton	91	48	12	91	48	12	2	91	48	12	2	91	48	12	2	91	47	13	2
College	55	99	4	55	99	5	5	54	100	3	5	53	99	3	6	54	97	3	5

LINN COUNTY—CONTINUED.

VOTING PRECINCTS.	GOVERNOR			LIEUTENANT-GOVERNOR.			JUDGE SUPREME COURT.			SUPERINTENDENT-PUBLIC INSTRUCTION.			RAILROAD COMMISSIONER.							
	Drake.	Babb.	Crane.	Bacon.	Parrott.	Bestow.	Starrett.	Atwood.	Given.	Harper.	Ivory.	Rogers.	Babin.	Parshall.	Tabor.	Carhart.	Perkins.	Jenkins.	Stanton.	Johns.
Fairfax.....	85	113	4	6	88	108	4	6	87	106	4	6	90	105	4	5	87	106	4	5
Fayette.....	83	44	5	3	82	43	5	3	83	42	5	3	83	42	5	3	83	42	5	3
Mt. Vernon.....	214	86	27	66	217	86	26	63	221	85	26	60	224	85	26	63	222	84	26	60
Lisbon.....	214	51	8	9	211	51	8	8	213	51	8	7	212	51	8	7	211	51	8	7
Grant.....	139	109	5	13	154	96	8	12	157	95	8	4	11	160	92	3	11	153	96	8
Jackson.....	212	36	17	15	214	33	18	13	216	33	18	4	12	216	33	17	12	215	34	16
Linn.....	118	88	1	3	117	87	1	2	117	87	1	2	117	87	1	2	117	87	1	2
Central City.....	168	58	24	17	170	57	24	13	171	57	24	13	172	58	24	11	173	57	24	11
Waubeeek.....	68	40	9	10	67	39	10	10	67	38	10	10	67	38	10	10	66	39	11	10
Marion city—																				
First ward.....	107	56	14	8	111	51	11	8	112	51	10	8	112	49	10	10	112	50	10	8
Second ward.....	123	46	15	6	126	40	13	5	125	40	14	5	126	37	13	11	123	39	13	5
Third ward.....	111	48	16	4	117	43	13	4	118	44	12	4	120	46	12	3	117	44	16	3
Fourth ward.....	118	66	13	11	117	62	12	11	116	63	11	11	117	62	11	12	117	62	11	11
Marion.....	264	137	15	33	265	133	14	34	268	132	14	34	270	132	15	31	267	132	14	32
Monroe.....	98	67	21	21	101	65	21	19	103	62	22	18	102	63	22	19	103	63	22	19
Outer Creek.....	85	57	15	5	94	57	15	5	95	56	15	5	95	56	14	6	94	56	15	5
Putnam.....	37	84	2	1	36	33	2	1	36	33	2	1	36	33	2	1	36	33	2	1
Oedar Rapids—																				
First ward.....	156	134	11	2	158	132	10	2	158	132	9	2	160	129	10	2	159	130	10	2
Second ward.....	233	140	9	18	301	134	9	16	303	139	8	15	306	134	8	12	303	133	9	15
Third ward.....	229	206	22	16	233	205	18	10	224	208	21	12	227	202	21	10	226	203	17	10
Fourth ward.....	254	129	20	18	263	124	22	14	259	126	23	14	273	113	21	15	270	116	25	12
Fifth ward.....	222	107	16	14	232	99	15	13	231	101	15	10	241	93	16	13	242	91	16	11
Sixth ward.....	269	211	23	17	275	199	23	16	268	206	23	15	278	196	23	16	274	196	23	16
Seventh ward.....	122	225	19	5	127	216	15	4	127	217	14	3	130	218	15	4	131	214	14	3
Eighth ward.....	169	132	52	9	175	128	47	9	171	150	49	8	177	226	48	8	177	225	48	8
Kenwood Park.....	62	30	6	12	63	28	7	12	63	28	7	12	63	28	7	12	63	28	7	12
Mays Island.....	45	24	8	...	45	22	8	...	45	24	7	...	47	22	7	...	46	22	7	...
Spring Grove.....	172	84	3	9	175	31	2	9	176	31	2	9	176	31	2	9	176	31	2	9
Washington.....	151	110	55	8	151	107	54	6	153	104	53	5	152	106	54	5	153	104	55	6
Total.....	5047	3128	535	410	5134	3016	496	374	5134	3027	466	361	5279	2966	482	365	5132	2972	505	354

LYON COUNTY.

VOTING PRECINCTS.	GOVERNOR.			LIEUTENANT-GOVERNOR.			JUDGE SUPREME COURT.			SUPERINTENDENT PUBLIC INSTRUCTION.				RAILROAD COMMISSIONER.						
	Drake.	Babb.	Crane.	Bacon.	Parrott.	Bestow.	Starrett.	Atwood.	Glenn.	Harper.	Ivory.	Rogers.	Sabin.	Parshall.	Tabor.	Garhart.	Perkins.	Jenkins.	Stason.	Johns.
Elgin.....	64	25	2	2	64	25	2	2	64	25	2	2	63	25	2	3	64	25	1	2
Midland.....	28	21	17	29	21	16	29	21	16	29	21	16	29	21	16
Riverside.....	53	25	9	52	25	9	52	25	9	51	25	9	52	25	9
Allison.....	12	35	6	12	35	6	12	35	6	12	35	6	12	35	6
Larchwood—																				
First precinct.....	78	62	7	2	76	60	7	2	78	59	7	1	78	58	7	2	79	58	7	1
Second precinct.....	42	31	8	1	41	31	8	1	41	31	8	1	41	31	8	1	41	31	8	1
Sioux.....	44	40	2	1	44	38	2	1	44	38	2	1	44	38	2	1	44	38	2	1
Centennial.....	51	12	1	1	50	11	1	1	50	11	1	1	50	11	1	1	50	11	1	1
Logan.....	58	28	3	52	28	3	52	28	3	52	28	3	52	28	3
Cleveland.....	22	69	4	1	22	69	4	1	22	69	4	1	22	69	4	1	22	69	4	1
Rock.....	235	128	55	13	233	119	53	13	233	121	53	11	229	120	50	17	233	119	52	11
Liberal.....	24	22	44	27	21	42	27	21	42	27	21	42	27	21	42
Grant.....	28	35	19	28	35	10	28	35	10	28	35	10	28	35	10
Dale.....	23	41	7	22	42	6	23	41	7	23	41	6	23	41	7
Wheeler.....	61	89	22	62	86	21	62	88	21	63	87	21	64	86	21
Garfield.....	46	54	2	48	53	2	48	54	2	48	54	2	48	54	2
Doon—																				
First precinct.....	80	106	4	2	80	99	4	2	81	102	4	2	80	99	4	2	80	99	4	2
Second precinct.....	31	76	11	30	76	11	30	76	11	30	76	9	30	76	10
Richard.....	102	49	2	11	103	46	2	11	107	43	2	10	106	45	2	9	108	44	2	10
Lyon.....	55	13	3	3	55	18	3	3	55	13	3	3	56	13	2	3	55	13	3	3
Total.....	1126	961	219	42	1128	935	212	41	1138	946	213	35	1130	932	105	46	1140	935	211	37

MADISON COUNTY.

Lee	30	93	7	1	31	92	7	1	81	92	7	1	32	92	7	1	32	92	7
Jefferson	97	59	1	12	100	50	1	8	100	60	1	8	98	61	1	8	98	61	1
Madison	52	84	7	2	52	33	9	2	52	32	9	2	53	32	9	2	53	32	9
Earlham	149	42	18	14	153	42	18	11	153	42	18	11	153	43	18	11	153	43	18
Penn	75	54	27	6	76	54	26	5	76	55	26	4	74	56	26	4	74	56	26
Jackson	80	56	19	5	80	56	19	4	81	66	19	4	81	56	19	4	81	56	19
Douglas	98	71	48	9	100	72	48	9	102	71	48	8	101	71	48	8	101	71	48
Union	102	53	26	1	102	53	26	1	102	53	26	1	102	53	26	1	102	53	26
Cranford	93	72	18	4	95	68	20	4	101	66	20	3	101	66	18	15	152	67	18
South	147	69	46	25	148	69	48	21	153	66	51	16	154	67	50	15	152	67	52
Scott	96	37	32	3	95	37	31	3	95	37	31	3	95	37	31	3	95	37	31
Lincoln	74	28	98	4	76	27	97	4	75	27	97	4	75	27	97	4	75	27	97
Webster	90	39	45	3	90	38	45	2	90	38	46	2	90	39	44	3	90	40	45
Grand River	119	24	72	4	119	34	72	4	118	34	73	4	117	34	73	4	117	34	72
Monroe	91	17	74	2	90	16	75	2	91	16	74	2	90	16	74	2	90	16	74
Walnut	88	46	90	3	88	45	90	3	89	45	89	2	88	45	89	2	88	45	91
Ohio	183	26	19	6	138	26	19	6	138	25	19	6	133	25	19	6	133	25	19
Winterset																			
First ward	155	74	67	12	167	75	64	10	167	75	64	9	166	74	65	9	166	74	65
Second ward	158	67	64	7	160	66	64	5	160	65	63	5	159	66	63	5	159	66	64
Total	1937	970	780	123	1955	953	779	105	1969	955	778	92	1998	956	777	92	1960	859	783

MAHASKA COUNTY.

Adams	81	53	9	12	85	48	9	11	85	49	9	11	86	47	8	12	86	47	8
Black Oak	50	66	23	11	51	66	22	11	51	65	22	10	50	66	22	10	50	66	22
Cedar	141	107	116	80	143	105	114	27	146	103	116	27	146	104	114	28	146	104	114
East Garfield	144	79	116	80	151	77	114	27	149	74	116	27	152	73	113	24	150	74	114
West Garfield	107	32	92	5	109	31	92	5	110	30	92	5	110	31	92	5	110	31	91
East Des Moines	214	44	67	4	212	41	68	7	212	40	68	7	212	40	68	7	212	40	68
West Des Moines	26	25	23	3	26	24	23	4	26	24	25	4	26	24	24	4	26	24	23
East Harrison	149	36	87	18	151	36	87	16	151	36	87	16	152	36	88	16	152	36	88
West Harrison	145	89	26	2	146	38	26	2	146	38	26	2	146	38	26	2	146	38	26
Jefferson	82	63	21	11	82	60	23	11	82	59	24	11	83	58	24	11	83	58	24
Madison	104	38	10	16	104	37	10	16	104	37	10	16	105	37	10	14	107	36	10
Monroe	122	54	41	12	122	53	45	7	121	53	44	7	121	54	43	8	121	54	43
Lincoln	41	17	7	8	41	16	7	8	41	16	7	9	40	16	7	10	42	16	7
Oskaloosa																			
First ward	88	71	18	5	87	71	17	5	88	71	17	5	87	72	18	5	87	72	17

MAHASKA COUNTY—CONTINUED.

VOTING PRECINCTS.	GOVERNOR.			LIEUTENANT-GOVERNOR.			JUDGE SUPREME COURT.			SUPERINTENDENT PUBLIC INSTRUCTION.				RAILROAD COMMISSIONER.						
	Drake.	Babb.	Crane.	Bacon.	Parrott.	Bestow.	Starrett.	Atwood.	GIVEN.	Harper.	Ivory.	Rogers.	Gablin.	Parshall.	Tabor.	Garhart.	Perkins.	Jenkins.	Stason.	Johns.
Oskaloosa—Continued.																				
Second ward.....	157	34	28	163	171	34	24	160	171	35	26	165	170	35	20	122	170	35	23	
Third ward.....	221	124	15	19	219	117	15	20	222	113	15	21	224	112	15	19	223	112	15	
Fourth ward.....	171	85	14	25	177	81	15	22	179	81	15	20	186	79	15	16	176	83	21	
Fifth ward.....	170	128	23	19	172	128	23	17	172	128	22	17	176	127	22	14	174	126	22	
Pleasant Grove.....	106	52	30	8	106	51	30	8	108	49	31	7	109	49	30	7	104	50	31	
Prairie.....	257	63	87	49	252	63	68	48	257	64	87	43	257	63	87	43	257	63	88	
Richland.....	91	111	32	6	93	110	30	6	93	109	30	6	93	110	30	6	94	108	30	
Scott.....	115	65	32	5	116	62	34	4	117	62	34	4	116	63	34	2	120	62	4	
Spring Creek.....	223	101	82	52	224	96	84	53	225	98	85	53	226	96	88	53	225	96	83	
Union.....	93	55	94	54	94	53	94	53	94	53	
White Oak.....	179	111	39	17	181	113	39	15	188	110	41	15	182	108	41	15	181	108	40	
Total.....	3274	1794	863	360	3307	1749	835	336	3226	1729	872	342	3344	1746	866	323	3331	1727	787	

MARION COUNTY.

Clay.....	150	64	23	3	149	60	22	3	147	61	23	3	148	61	21	3	147	61	21
Dallas.....	66	114	24	11	66	114	23	11	66	114	23	11	67	111	25	11	66	114	23
Franklin.....	65	63	32	5	64	65	32	5	65	66	32	4	65	66	32	4	66	65	32
Indiana.....	118	90	14	13	118	89	14	13	117	89	14	13	118	89	14	13	118	89	14
Knoxville.....	247	163	60	28	248	159	60	27	248	158	60	27	248	160	60	26	251	157	61
Flagler.....	65	36	16	6	64	35	16	6	65	35	16	6	64	35	16	6	65	35	16
Knoxville city—																			
First ward.....	179	80	12	18	182	80	12	16	183	80	12	15	182	79	13	16	181	80	14
Second ward.....	48	30	3	4	50	29	3	3	49	30	3	3	49	29	3	3	49	29	4
Third ward.....	219	138	23	9	219	136	23	8	219	135	23	8	221	134	23	7	218	135	20
Lake Prairie.....	89	248	8	3	88	243	8	3	88	242	8	3	89	241	8	3	89	242	8

Pella—	69	89	5	70	86	5	70	85	4	6	72	83	4	0	71	84	5	5
First ward.....	45	85	1	46	84	1	47	83	1	...	48	82	7	3	47	83	1	...
Second ward.....	29	87	1	33	82	1	33	82	1	...	32	83	1	...	32	83	1	...
Third ward.....	24	49	12	4	30	49	11	3	30	49	11	3	30	49	11	3	30	49
Fourth ward.....	107	79	22	18	108	77	22	18	108	77	22	18	108	77	22	18	108	77
Bussey.....	60	85	8	3	63	79	7	3	63	79	7	3	63	79	7	3	63	79
Marysville.....	199	129	74	6	193	130	74	7	193	129	74	6	194	130	74	6	195	128
Pleasant Grove.....	44	83	20	44	83	20	41	81	20	44	83	20	44	83	20	44	83	20
Polk.....	34	50	2	31	50	30	2	31	50	30	2	31	50	30	2	31	50	29
Red Rock.....	118	70	49	129	70	46	120	70	46	121	69	48	121	69	48	121	68	47
Summit.....	91	135	12	1	92	134	12	1	93	133	12	1	93	133	12	1	93	132
Swan.....	165	40	54	2	167	38	53	2	169	36	53	3	169	36	53	3	168	38
Union.....	74	64	9	3	75	64	9	2	74	64	9	3	75	64	9	2	75	64
Washington.....	119	54	30	30	118	51	31	30	118	54	31	30	118	54	31	30	118	54
Total.....	2428	2078	547	177	2440	2041	541	170	2443	2034	539	171	2451	2026	542	169	2449	2032

MARSHALL COUNTY.

Bangor.....	61	8	13	32	66	7	13	26	67	7	25	67	7	12	27	67	7	13
Eden.....	128	75	2	5	126	74	9	4	126	74	5	127	74	2	3	127	72	2
Green Castle.....	157	58	6	8	153	57	6	8	154	57	8	159	57	6	7	158	57	6
Iowa.....	90	39	17	29	93	28	18	26	94	28	26	94	28	16	26	93	28	17
Jefferson.....	92	10	4	3	93	106	4	3	92	105	4	3	92	105	4	3	92	106
Le Grand, No. 1.....	130	23	2	43	134	23	2	40	135	23	2	39	134	23	35	134	23	2
Le Grand, No. 2.....	45	48	29	8	47	48	29	7	49	48	29	5	48	48	6	48	48	2
Liberty.....	80	65	19	9	82	62	29	7	82	62	28	7	82	62	28	7	82	62
Linn.....	208	50	19	10	208	49	18	9	208	49	18	9	207	49	18	9	204	49
Liscomb.....	140	32	4	3	140	32	4	3	140	32	4	3	140	32	4	3	140	32
Logan.....	89	69	3	2	88	70	2	2	89	70	1	2	89	70	1	91	69	1
Marietta.....	95	26	8	21	91	26	8	18	92	26	8	16	92	26	8	16	93	26
Marion.....	106	40	6	2	106	36	6	2	107	36	6	2	108	36	6	2	107	36
Marshalltown—	189	138	44	10	194	129	42	9	192	129	44	8	191	129	44	8	191	129
First ward.....	236	109	24	20	246	108	29	15	248	107	23	13	246	108	20	14	246	106
Second ward.....	276	142	30	22	283	132	49	18	284	135	49	18	288	131	47	14	25	147
Third ward.....	192	194	30	20	193	189	29	18	194	186	28	18	193	181	29	18	194	184
Fourth ward.....	74	80	3	6	77	87	3	5	77	87	3	5	77	86	3	5	77	86
Minerva.....	185	82	17	9	187	81	16	9	190	78	16	9	189	78	17	10	188	78
Stave Center.....	60	15	6	7	62	14	6	6	64	12	6	5	65	12	6	4	63	13
Taylor.....	92	102	22	5	95	98	22	4	96	94	21	4	95	97	21	5	96	97
Timber Creek.....																		

MARSHALL COUNTY—CONTINUED.

VOTING PRECINCTS.	GOVERNOR.			LIEUTENANT-GOVERNOR.			JUDGE SUPREME COURT.			SUPERINTENDENT PUBLIC INSTRUCTION.				RAILROAD COMMISSIONER.						
	Drake.	Babb.	Orme.	Bacon.	Parrott.	Bestow.	Starrett.	Atwood.	Given.	Harper.	Loyd.	Rogers.	Sabin.	Parshall.	Tabor.	Garhart.	Perkins.	Jenkins.	Stason.	Johns.
Vienna	87	34	18	9	92	35	18	6	95	35	17	4	94	34	17	5	95	34	17	9
Washington.....	92	38	19	3	91	38	19	3	91	39	18	2	92	38	18	3	93	38	18	1
Total.....	2994	1578	346	286	3052	1527	346	250	3070	1523	334	233	3074	1515	329	231	3068	1510	336	227

MILLS COUNTY.

Henderson.....	86	37	28	3	86	36	26	2	87	36	28	1	88	36	24	3	87	36	26	1
Benton.....	36	48	9	9	33	47	8	2	38	47	9	2	39	47	9	2	38	48	9	1
Ingraham.....	102	159	7	1	100	160	7	1	99	161	7	7	101	157	7	1	101	159	7	1
Mircola.....	24	94	2	3	24	95	1	3	24	94	2	3	24	95	1	3	24	94	2	3
West Oak.....	67	80	23	4	67	79	27	5	67	80	28	4	67	81	27	4	67	81	27	4
St Ma'ys.....	124	29	11	...	130	122	40	...	131	123	39	...	128	121	39	...	131	120	41	...
Platteville.....	190	124	40	4	130	122	40	4	131	123	39	4	128	121	39	4	131	120	41	4
Glenwood.....	404	187	28	15	402	137	30	16	403	136	32	14	402	137	31	14	403	136	31	14
Center.....	141	72	20	23	141	73	20	22	141	73	20	22	142	72	20	22	141	73	20	22
Silver Creek.....	82	31	3	2	82	31	3	2	82	31	3	2	82	31	3	2	82	31	3	2
Malvern.....	131	80	19	9	135	78	19	8	134	79	19	7	135	79	19	7	135	79	19	7
Hastings.....	80	63	33	3	80	61	33	3	80	63	33	3	81	61	33	3	80	61	35	1
Emerson.....	150	57	5	2	150	54	11	5	150	54	11	4	152	53	11	4	150	53	12	3
Deer Creek.....	111	57	6	...	114	56	4	...	114	56	4	...	114	56	4	...	114	56	4	...
White Cloud.....	128	27	6	...	128	27	6	...	128	27	6	...	128	27	6	...	128	27	6	...
Rawls.....	130	51	14	...	130	51	14	...	131	52	13	...	131	51	14	...	130	52	14	...
Lyons.....	101	73	9	1	101	76	9	1	102	75	9	1	101	76	9	1	101	76	9	1
Total.....	1914	1299	271	81	1815	1293	293	79	1918	1295	274	71	1925	1289	268	71	1920	1292	276	67

MITCHELL COUNTY.

Osage city.....	91	17	3	9	92	17	3	7	98	17	3	6	98	17	3	5
First ward.....	104	9	3	11	105	9	4	10	102	9	4	11	107	9	4	8
Second ward.....	114	27	3	3	115	27	4	3	115	25	4	2	115	25	4	2
Third ward.....	79	14	1	3	79	14	1	3	79	14	1	3	79	14	1	2
Fourth ward.....	40	4	1	2	40	4	1	2	40	4	1	2	40	4	1	2
Osage.....	94	22	13	3	94	22	13	3	94	22	13	3	94	22	13	3
Lincoln.....	51	55	2	1	51	54	2	1	51	54	2	1	51	54	2	1
Douglas.....	81	14	2	1	80	14	2	1	80	14	2	1	80	14	2	1
Burr Oak.....	58	7	7	2	58	7	7	2	58	7	7	2	58	7	7	2
Liberty.....	150	29	2	9	154	26	2	8	154	25	2	9	154	25	2	8
Jenkins.....	140	42	3	5	140	42	3	4	140	42	3	4	140	42	3	4
Wayne.....	31	74	3	1	31	74	3	1	31	74	3	1	31	74	3	1
Stacyville.....	48	29	3	8	48	28	3	8	48	28	3	8	48	28	3	8
Union.....	108	11	3	1	108	12	3	1	107	12	3	2	107	12	3	2
Otranto.....	44	28	1	4	44	27	1	4	44	27	1	4	44	27	1	4
Newburg.....	116	58	12	1	116	58	12	1	116	56	12	1	116	56	12	1
St. Ansgar.....	107	13	1	5	107	14	1	4	107	14	1	4	107	14	1	4
Mitchell.....	50	33	5	1	49	32	5	1	49	32	5	1	49	32	5	1
Rock.....	105	58	5	1	105	58	4	1	105	58	4	1	105	58	4	1
Cedar.....	1611	544	53	59	1614	539	53	52	1613	533	53	52	1619	539	54	48
Total.....	1611	544	53	59	1614	539	53	52	1613	533	53	52	1619	539	54	48
																46

MONONA COUNTY.

Ashton.....	80	47	38	4	80	45	4	2	80	44	4	4	81	38	42	5
Belvidere.....	29	51	24	2	29	51	2	2	29	51	2	2	29	51	2	1
Center.....	16	94	5	14	14	94	5	14	14	94	5	14	14	94	5	14
Cooper.....	46	42	4	4	46	42	4	4	46	42	4	4	46	42	4	4
Fairview.....	50	9	17	3	50	9	17	3	50	9	17	3	50	9	17	3
Franklin.....	56	29	58	1	56	29	58	1	56	29	58	1	56	29	58	1
Grant.....	72	8	79	3	73	8	78	3	73	8	78	3	73	8	78	3
Jordan.....	18	83	1	18	18	83	1	18	18	83	1	18	18	83	1	18
Kennebec.....	58	18	6	60	18	79	1	62	18	78	1	6	18	78	1	6
Lake.....	23	12	44	4	25	11	43	4	25	11	43	4	25	11	43	4
Lincoln.....	55	21	124	1	55	21	123	1	55	21	123	1	55	21	123	1
Maple.....	29	17	89	6	30	17	88	6	30	17	88	6	30	17	88	6
East Mapleton.....	85	64	9	9	86	64	9	8	86	63	9	7	86	62	9	7
Onawa.....	183	89	78	16	183	87	78	15	185	86	78	15	183	85	78	14
Sherman.....	73	36	84	4	72	36	83	4	71	36	83	4	75	36	81	4
Sioux.....	19	17	17	1	19	17	17	1	20	16	16	1	19	17	17	1

MONONA COUNTY—CONTINUED.

VOTING PRECINCTS.	GOVERNOR			LIEUTENANT-GOVERNOR.			JUDGE SUPREME COURT.			SUPERINTENDENT PUBLIC INSTRUCTION.			RAILROAD COMMISSIONER.							
	Drake.	Babb.	Crane.	Bacon.	Parrott.	Bestow.	Starrett.	Atwood.	Given.	Harper.	Ivory.	Rogers.	Sabin.	Parshall.	Labor.	Carhart.	Perkins.	Jenkins.	Stason.	Johns.
Soldier.....	28	31	50	1	30	38	47	...	30	31	47	...	20	30	47	...	30	31	47	...
St Clair.....	65	39	75	4	63	39	75	4	61	39	75	4	31	39	74	4	64	39	74	2
Spring Valley.....	57	19	60	12	57	19	60	12	58	19	60	12	58	19	59	12	57	19	60	12
West Fork.....	44	19	51	1	55	19	50	1	54	19	50	1	54	18	51	51	55	17	59	1
Willow.....	45	6	20	3	47	6	18	3	45	7	19	3	46	6	19	3	46	6	19	3
Total.....	1141	554	1311	101	1159	551	1298	96	1160	545	1295	36	1163	543	1285	94	1168	544	1298	92

MONROE COUNTY.

Pleasant.....	88	44	42	14	90	44	43	12	91	40	43	12	91	43	43	12	90	41	45	13
Bluff Creek.....	117	25	51	17	130	22	32	17	120	23	31	15	119	22	32	16	121	22	32	14
Union.....	95	72	23	11	96	68	22	8	97	65	23	6	97	65	23	6	98	64	23	6
Cedar.....	51	50	46	9	53	42	47	9	54	40	48	9	54	39	48	10	60	37	45	9
Wayne.....	26	61	24	3	28	60	24	3	28	60	24	3	28	66	24	3	28	60	24	3
Gulford.....	26	40	22	...	28	38	22	...	28	37	23	...	28	37	23	...	27	37	26	...
Georgetown.....	104	33	164	6	106	28	108	6	103	31	167	6	105	28	167	6	106	28	168	6
Hiteman.....	142	30	63	7	149	24	61	6	151	24	62	6	149	25	62	6	150	24	62	6
Troy.....	84	38	21	10	91	30	23	9	90	27	25	9	93	26	25	7	93	26	25	7
Albia.....	94	43	17	2	102	32	18	2	104	30	20	...	105	29	19	...	102	26	23	...
First ward.....	62	15	12	8	62	14	11	9	64	14	11	7	63	13	11	7	64	13	11	7
Second ward.....	92	35	37	4	98	26	38	4	98	28	39	3	97	27	40	4	96	28	40	3
Third ward.....	79	14	24	2	79	12	25	2	79	12	24	2	80	12	24	1	80	12	24	1
Fourth ward.....	64	10	105	2	65	10	105	2	66	8	106	2	65	8	107	2	65	8	107	2
Mantua.....	55	62	33	2	56	60	31	2	56	60	31	2	55	60	31	2	56	60	31	2
Avery.....	55	62	33	2	56	60	31	2	56	60	31	2	55	60	31	2	56	60	31	2
Urbana.....	55	62	33	2	56	60	31	2	56	60	31	2	55	60	31	2	56	60	31	2

Monroe—	57	54	19	6	65	47	1R	5	65	46	18	5	64	46	18	6	64	44	18	6
Hilton.....	30	30	74	4	32	24	77	4	32	24	77	4	33	23	77	4	33	23	77	4
Foster.....	33	50	86	1	40	45	38	1	40	45	38	1	41	44	37	1	41	44	37	1
Franklin.....	62	136	14	4	62	134	16	4	62	133	16	4	62	132	17	5	62	132	17	4
Jackson.....	1367	848	805	118	1431	762	819	105	1438	747	826	96	1429	740	828	100	1435	728	835	95
Total.....																				

MONTGOMERY COUNTY.

Jackson	99	49	14	9	99	52	14	8	100	48	14	7	100	48	14	7	100	48	14	7
Villisca—																				
First ward.....	81	37	1	8	81	37	1	8	81	37	1	8	82	36	1	8	81	37	1	8
Second ward.....	63	35	6	4	62	35	6	3	64	34	5	3	63	33	5	3	64	34	5	3
Third ward.....	102	43	9	10	106	44	8	8	105	44	8	8	106	44	8	8	106	44	8	8
Washington.....	111	39	20	2	111	35	20	2	111	35	21	1	113	35	21	1	113	35	20	1
Douglas.....	107	62	33	7	107	62	33	6	107	62	33	6	107	62	33	7	107	62	33	5
Scout.....	220	16	9	7	232	15	9	6	232	15	9	6	232	15	9	7	233	15	9	5
Frankfort.....	118	23	31	4	113	23	30	4	113	24	29	4	113	24	29	4	113	24	29	4
Pilot Grove.....	102	25	45	4	102	26	45	4	102	26	45	4	102	26	45	4	102	26	45	4
Grant.....	110	31	14	3	113	28	13	3	114	28	12	3	113	28	13	3	113	28	13	3
Red Oak.....	131	50	29	3	130	47	29	3	130	47	29	3	129	47	29	3	130	46	30	3
Red Oak city—																				
First ward.....	135	80	10	2	139	74	10	2	138	73	10	2	142	72	10	2	139	74	10	2
Second ward.....	140	63	4	4	137	61	3	4	138	60	3	4	139	59	3	4	139	58	3	3
Third ward.....	209	69	12	23	219	67	9	20	221	65	8	19	223	64	9	17	220	65	9	19
Sherman.....	80	47	20	2	81	46	20	2	82	46	19	2	83	46	20	1	83	46	19	1
Elliot.....	71	26	12	1	71	25	10	2	72	25	9	2	72	25	9	2	72	25	9	2
West.....	81	49	23	3	81	48	22	3	80	49	22	3	79	49	22	2	80	49	22	2
Garfield.....	101	40	5	4	102	39	6	4	102	38	6	4	102	38	6	4	102	38	6	4
Lincoln.....	128	21	4	2	128	21	4	2	128	21	4	2	128	21	4	2	128	21	4	2
Total.....	2187	805	271	90	2204	737	292	80	2209	778	288	78	2215	773	290	78	2213	778	290	74

MUSCATINE COUNTY.

Bloomington.....	100	56	12	1	100	58	12	1	100	58	12	1	100	58	12	1	101	56	13	1
Cedar.....	22	18	45	1	23	19	48	1	24	19	41	1	25	19	41	1	24	18	43	1
Fruitland.....	88	45	23	3	93	43	20	2	92	43	14	2	91	43	14	2	92	42	22	2
Fulton.....	54	124	8	1	56	122	8	1	55	123	8	1	55	123	8	1	56	122	8	1
Goshen.....	133	50	14	11	133	49	14	8	137	49	14	7	140	48	15	6	137	48	14	6
Lake.....	55	54	18	1	55	54	17	1	55	53	18	1	56	52	19	1	56	51	20	1
Moscow.....	52	84	13	6	53	87	12	3	53	87	12	3	52	87	12	2	53	86	12	2

MUSCATINE COUNTY—CONTINUED.

VOTING PRECINCTS.	GOVERNOR.			LIEUTENANT-GOVERNOR.			JUDGE SUPREME COURT.			SUPERINTENDENT PUBLIC INSTRUCTION.				RAILROAD COMMISSIONER.					
	Drake.	Babb.	Craze.	Bacon.	Parrott.	Bestow.	Starrett.	Atwood.	Given.	Harper.	Ivory.	Rogers.	Sabin.	Parshall.	Tablor.	Garhart.	Perkins.	Jenkins.	Beason.
Montpelier.....	59	32	2	2	27	59	32	24	59	32	1	24	59	31	...	24	59	32	1
Orono.....	52	65	10	3	52	64	11	53	53	11	3	54	62	11	3	54	61	12	3
Pike.....	99	108	22	4	98	109	21	96	109	21	3	96	109	21	4	99	109	21	3
Seventy-six.....	64	58	14	5	65	57	14	66	57	15	3	66	57	15	3	66	57	16	2
Sweetland.....	108	56	70	15	120	85	68	13	121	56	11	122	55	68	12	121	55	68	12
Wapsinonoc.....	445	152	19	12	417	149	17	11	449	149	16	10	449	150	16	10	447	148	17
Wilton.....	178	200	41	47	191	205	40	30	195	206	40	25	194	206	40	25	195	206	41
Muscatine—																			
First ward.....	253	339	41	13	258	354	40	11	284	333	40	7	263	333	41	7	264	338	41
Second ward.....	245	247	33	12	251	242	33	11	252	241	33	11	254	241	33	10	252	241	33
Third ward.....	425	308	47	18	435	301	49	13	433	302	50	13	435	300	48	14	437	298	50
Fourth ward.....	242	252	67	7	243	248	68	7	244	248	67	7	247	245	66	6	244	247	66
Total.....	2653	2277	523	162	2703	2255	519	126	2716	2254	521	109	2728	2247	516	107	2722	2237	528

O'BRIEN COUNTY.

Hartley.....	164	95	24	8	170	86	21	6	170	89	20	7	172	87	21	5	171	89	20
Lincoln.....	47	26	2	...	47	26	2	...	47	26	2	...	47	26	2	...	47	26	2
Franklin.....	222	113	2	4	223	111	2	4	223	110	2	...	224	110	2	...	224	110	2
Floyd.....	56	37	1	2	61	34	1	2	61	34	2	2	60	36	2	2	60	36	2
Carroll.....	94	54	3	4	70	31	3	4	70	31	3	4	70	31	3	4	70	31	3
Summit.....	180	59	8	2	180	58	8	2	182	56	8	2	182	56	8	2	182	56	8
Center.....	37	45	2	1	66	49	1	1	67	48	1	1	67	48	1	1	67	48	1
Omega.....	43	54	3	3	49	54	8	3	50	54	4	4	50	50	4	4	49	54	4
Grant.....	47	22	45	4	48	20	45	4	50	20	43	4	50	20	45	4	50	20	44
Highland.....	61	61	5	2	59	60	4	2	62	60	4	2	59	60	4	2	58	60	4
Dale.....	63	27	12	2	62	32	10	2	62	32	10	2	64	30	10	2	64	25	10
Baker.....	40	64	6	10	40	63	6	10	40	63	...	10	40	63	...	10	40	63	6

PAGE COUNTY--CONTINUED.

VOTING PRECINCTS.	GOVERNOR.			LIEUTENANT-GOVERNOR.			JUDGE SUPREME COURT.			SUPERINTENDENT PUBLIC INSTRUCTION.			RAILROAD COMMISSIONER.							
	Drake.	Babb.	Crane.	Bacon.	Parrott.	Bestow.	Starrett.	Atwood.	Glenn.	Harper.	Ivory.	Bogers.	Babin.	Parshall.	Tabor.	Garhart.	Perkins.	Jeekins.	Stason.	Johns.
Clarinda.....	93	33	9	20	94	22	6	19	98	31	6	17	97	31	6	17	98	31	17	17
First ward.....	82	21	5	12	79	21	5	11	87	19	5	7	87	19	5	7	86	20	5	7
S-second ward.....	106	38	10	7	108	87	11	6	107	38	10	6	107	38	10	6	107	35	11	9
Third ward.....	83	19	1	14	83	18	13	1	72	32	13	1	86	18	1	11	72	32	13	11
Fourth ward.....	70	32	14	2	72	32	13	1	72	32	13	1	72	32	13	1	72	32	13	11
Nebr. ka.....	93	74	10	9	92	74	11	9	94	74	11	7	94	74	11	7	94	74	11	7
East River.....	88	34	9	32	92	33	9	27	94	33	9	24	93	33	9	25	95	33	9	24
Harlan.....	13*	51	8	57	148	46	8	46	156	46	8	42	157	46	8	41	156	46	8	41
Lincoln.....	51	21	6	10	55	21	6	9	55	20	5	9	55	21	6	9	55	20	5	9
Morton.....	103	27	8	5	103	28	8	5	105	27	8	5	103	27	8	5	103	27	8	5
Washington.....	109	17	80	52	117	17	28	45	118	17	27	46	120	17	28	43	121	17	28	41
Colfax.....	130	8	13	104	144	7	12	93	144	7	13	90	147	7	12	89	152	7	13	83
Amity.....	91	47	20	8	90	47	17	10	91	48	16	9	92	47	16	9	92	48	17	7
Buchanan.....	222	868	270	451	2283	841	256	402	2331	821	252	376	2347	816	256	368	2361	809	251	355
Total.....																				

PALO ALTO COUNTY.

Booth.....	27	38	13	1	34	33	12	34	34	12	34	33	12	33	27	18
Ellington.....	22	17	19	22	17	19	22	17	19	22	17	19	22	15	4
Emmetsburg.....	33	69	3	1	34	58	3	1	34	57	3	1	34	57	3	1	34	56	4	1
Fairfield.....	65	25	39	1	63	25	39	1	61	25	39	1	62	25	39	1	61	25	40	1
Fern Valley.....	42	28	4	1	42	28	4	1	42	28	4	1	42	28	4	1	42	28	4	1
Freedom.....	45	20	8	1	42	20	8	1	42	20	8	1	42	20	8	1	42	19	8	1
Great Oak.....	25	73	14	2	26	67	14	2	26	68	13	2	27	68	14	2	27	63	17	2
Highland.....	194	72	15	5	196	75	15	5	196	72	15	4	189	72	15	4	202	70	14	4
Independence.....	45	34	9	1	48	34	6	1	48	34	6	1	48	34	6	1	48	23	6	1
Lost stand.....	63	26	12	1	67	22	13	1	69	18	13	1	67	22	13	1	72	17	13	1
Nevada.....	15	24	9	15	24	9	15	21	9	15	21	9	15	24	9

POCAHONTAS COUNTY.

VOTING PRECINCTS.	GOVERNOR.			LIEUTENANT-GOVERNOR.			JUDGE SUPREME COURT.			SUPERINTENDENT-PUBLIC INSTRUCTION.			RAILROAD COMMISSIONER.							
	Drake.	Babb.	Orame.	Bacon.	Parrott.	Bestow.	Starobit.	Atwood.	Given.	Harper.	Ivory.	Rogers.	Bath.	Parshall.	Taber.	Garhart.	Perkins.	Jenkins.	Stason.	Johns.
Bellville.....	44	32	13	1	44	32	13	1	44	31	14	1	44	31	14	1	44	31	14	1
Cedar.....	186	94	23	2	185	93	24	2	184	94	23	2	184	94	23	2	188	98	24	1
Center.....	62	72	15	6	62	72	15	6	62	72	15	6	62	72	15	6	62	72	15	6
Clinton.....	204	59	10	10	205	54	11	20	202	56	12	19	203	55	19	19	204	53	13	19
Colfax.....	49	33	24	2	50	33	24	2	51	31	23	2	51	32	22	2	51	31	23	2
Des Moines.....	79	21	2	2	79	24	2	2	79	24	2	2	79	24	2	2	79	24	2	2
Dover.....	16	35	47	3	17	35	47	3	17	35	47	3	17	35	47	3	17	35	47	3
Grant.....	67	13	46	..	68	13	45	..	69	13	45	..	69	13	44	..	69	13	44	..
Lake, No. 1.....	53	54	5	..	54	49	5	..	54	53	5	..	54	54	5	..	54	54	5	..
Lake, No. 2.....	23	12	3	..	23	12	2	..	24	12	2	..	24	12	2	..	23	12	2	..
Lake, No. 3.....	36	44	38	..	45	42	29	..	48	41	27	..	48	41	27	..	47	42	27	..
Lincoln.....	51	15	42	3	58	14	39	1	58	13	40	1	58	13	40	1	58	12	41	1
Marshall.....	92	22	36	25	92	22	36	25	91	22	36	27	90	22	36	25	90	22	35	27
Powhatan.....	63	27	13	2	62	27	13	2	62	27	13	2	62	27	13	2	62	27	13	2
Sherman.....	113	71	61	5	115	69	58	5	117	70	57	5	117	69	57	5	114	71	58	5
Swan Lake.....	120	28	27	2	122	25	27	2	122	24	27	2	122	23	27	2	122	23	27	2
Washington.....	15	51	15	..	14	52	15	..	15	51	15	..	15	51	15	..	16	51	14	..
Lizard.....	15	51	15	..	14	52	15	..	15	51	15	..	15	51	15	..	16	51	14	..
Total.....	1272	686	418	73	1295	673	406	71	1289	669	403	72	1299	668	399	70	1296	698	404	71

POLK COUNTY.

Allen.....	64	15	30	1	64	14	30	1	65	14	30	1	65	14	29	1	64	11	31	1
Beaver.....	179	62	25	1	182	60	25	1	183	60	24	1	188	60	24	1	184	59	23	2
Bloomfield.....	83	46	20	6	83	45	21	6	83	46	21	6	83	45	21	6	83	45	21	6
Camp.....	56	22	17	..	57	23	17	..	58	21	17	..	57	23	17	..	57	23	17	..
First precinct.....	82	52	83	2	82	45	86	2	80	48	87	2	82	47	86	3	81	46	88	2
Second precinct.....	126	50	15	5	129	48	14	6	129	48	14	6	130	48	14	4	128	49	14	5
Clay.....	126	50	15	5	129	48	14	6	129	48	14	6	130	48	14	4	128	49	14	5

POLK COUNTY—CONTINUED.

VOTING PRECINCTS.	GOVERNOR.			LIEUTENANT-GOVERNOR.			JUDGE SUPREME COURT.			SUPERINTENDENT PUBLIC INSTRUCTION.				RAILROAD COMMISSIONER.						
	Drake.	Babb.	Crane.	Bacon.	Parrott.	Bestow.	Starrett.	Atwood.	Gleed.	Harper.	Ivory.	Hogers.	Sabin.	Parshall.	Tabor.	Carhart.	Perkins.	Jenkins.	Stason.	Johns.
Lee—Fifth ward—Continued.																				
Third precinct.....	228	90	25	13	223	85	23	14	236	83	24	13	237	82	24	12	229	82	23	12
Fourth precinct.....	173	58	21	24	183	54	18	18	188	49	21	17	187	49	19	18	191	45	21	17
Sixth ward—																				
First precinct.....	53	60	13	4	59	54	9	4	65	49	9	4	59	55	9	4	58	52	10	4
Second precinct.....	170	155	32	8	172	148	36	7	180	141	34	7	175	142	34	9	175	144	35	7
Third precinct.....	219	72	27	16	222	69	26	16	224	66	27	16	223	68	25	14	228	65	25	15
Fourth precinct.....	411	120	28	42	417	110	35	44	423	104	34	38	425	104	34	42	423	103	36	42
Fifth precinct.....	136	34	21	13	141	31	20	11	145	80	20	9	147	28	20	7	147	25	23	9
Seventh ward—																				
First precinct.....	19	4	6	1	20	3	6	1	20	3	6	1	20	3	6	1	20	3	6	1
Second precinct.....	104	47	21	8	109	42	21	7	110	42	20	6	111	42	20	6	112	42	20	5
Third precinct.....	154	61	34	14	156	62	33	13	159	61	31	12	158	61	31	12	157	61	32	12
Fourth precinct.....	61	13	13	6	65	10	13	5	55	10	13	5	63	10	13	5	63	10	13	5
Total.....	7348	3190	1114	497	7475	3043	1172	555	7676	2938	1098	485	7613	2972	1095	497	7606	2941	1123	492

POTTAWATTAMIE COUNTY.

Belknap.....	251	85	9	26	254	86	9	21	255	85	9	21	256	86	9	19	252	84	11	24
Boomer.....	92	100	23	2	91	96	24	2	92	96	21	2	92	96	28	2	96	96	22	1
Carson.....	145	103	12	2	146	100	12	2	145	99	13	1	146	99	12	1	147	98	12	1
Center.....	127	36	10	7	129	34	11	6	129	33	11	6	129	33	12	6	125	33	12	10
Crescent.....	59	84	56	...	58	85	55	...	58	85	55	...	59	85	55	...	59	85	55	...
Garner.....	116	141	19	...	117	139	18	...	118	137	19	...	119	135	19	...	117	137	19	...
Grove.....	130	53	7	1	128	59	6	1	130	59	6	1	129	59	6	1	130	59	6	1
Hardin.....	70	68	30	2	70	68	28	2	70	67	29	2	70	67	29	2	72	65	29	2
Hazel Dell.....	104	91	12	1	108	87	12	1	108	87	12	1	108	87	12	1	109	87	12	1
James.....	101	61	8	4	102	61	7	4	102	62	6	4	105	60	6	4	102	62	6	4

POWESHIEK COUNTY.

VOTING PRECINCTS.	GOVERNOR.			LIEUTENANT-GOVERNOR.			JUDGE SUPREME COURT.			SUPERINTENDENT PUBLIC INSTRUCTION.				RAILROAD COMMISSIONER.						
	Drake.	Babb.	Crane.	Bacon.	Parrott.	Bestow.	Starrett.	Atwood.	Glenn.	Harper.	Ivory.	Rogers.	Babin.	Parshall.	Tabor.	Carhart.	Perkins.	Jenkins.	Stason.	Johns.
Jefferson.....	79	87	13	3	79	87	18	79	87	13	13	3	79	87	81	3	79	86	16	3
Madison.....	75	59	7	3	75	59	7	76	58	6	3	3	75	59	6	3	60	59	6	3
Sheridan.....	60	93	8	2	60	94	6	60	94	6	2	2	60	94	6	2	75	94	6	2
Chester.....	87	27	16	5	89	26	13	89	25	14	4	4	101	25	12	2	101	25	13	2
Grinnell.....	84	24	45	5	88	23	46	82	25	46	5	5	82	25	46	5	89	21	41	5
Grinnell city--																				
First ward.....	103	27	19	14	110	25	19	111	27	19	9	9	115	25	18	8	113	24	18	10
Second ward.....	129	33	46	3	129	32	45	122	32	44	3	3	129	31	44	8	129	31	44	3
Third ward.....	82	24	30	5	84	24	30	85	24	29	4	4	85	24	29	4	85	24	29	4
Fourth ward.....	141	43	32	9	142	43	32	145	40	32	7	7	146	41	32	7	143	42	33	7
Mal. om.....	136	98	16	5	135	95	16	135	95	16	3	3	134	96	16	3	134	96	16	3
Bear Creek.....	272	135	17	22	285	132	11	22	283	132	17	10	288	133	17	9	287	133	17	10
Warren.....	81	109	...	2	83	104	2	83	104	2	2	2	83	103	2	2	83	99	6	2
Lincoln.....	90	96	5	15	92	95	4	14	92	95	4	14	92	95	4	14	92	95	4	14
Scott.....	89	49	2	1	90	50	1	90	49	1	1	1	90	49	1	1	90	49	1	1
Pleasant.....	80	50	26	8	88	50	27	7	87	50	28	6	87	50	28	6	87	51	28	6
Washington.....	52	26	60	8	52	26	60	8	53	26	60	7	53	26	60	7	53	26	60	7
Sugar Creek.....	91	112	39	2	93	110	38	2	93	110	38	2	93	110	38	2	93	109	39	2
Union.....	75	39	22	3	74	38	23	2	76	37	24	2	76	37	23	2	76	37	23	2
Jackson.....	317	160	11	11	319	159	10	10	321	158	10	10	322	156	10	9	321	157	10	10
Deep River.....	169	78	13	3	169	76	12	3	171	76	13	2	171	76	13	1	169	76	12	2
Total.....	2312	1369	427	121	2243	1349	421	100	2356	1343	401	92	2361	1341	418	85	2359	1324	422	92

RINGGOLD COUNTY.

Union.....	79	27	27	71	77	25	28	71	77	27	28	7	77	27	28	7	77	28	28	7
Tingley.....	149	38	15	10	152	36	16	9	152	37	15	9	152	36	15	9	154	34	15	9
Jefferson.....	98	36	41	8	99	34	43	7	98	34	42	8	99	34	42	7	98	36	41	7
Lincoln.....	52	37	25	10	53	36	25	9	53	36	25	9	53	36	25	9	53	36	25	9

SCOTT COUNTY—CONTINUED.

VOTING PRECINCTS.	GOVERNOR.				LIEUTENANT-GOVERNOR.			JUDGE SUPREME COURT.			SUPERINTENDENT PUBLIC INSTRUCTION.				RAILROAD COMMISSIONER.					
	Drake.	Babb.	Crane.	Bacon.	Parrott.	Bestow.	Barrett.	Atwood.	Glenn.	Harper.	Ivory.	Rogers.	Sabin.	Parshall.	Tabor.	Carhart.	Perkins.	Jenkins.	Stason.	Johns.
Davenport—Continued.																				
Fifth ward	546	442	20	13	546	437	20	13	546	437	20	13	551	434	20	13	548	435	20	13
Sixth ward	444	327	15	11	445	325	12	10	447	321	12	10	453	317	12	8	445	323	12	8
Allens Grove	59	112	7	1	61	108	7	1	61	108	7	1	62	108	6	1	61	109	6	1
Blue Grass	52	185	5	1	52	184	3	1	52	184	5	1	53	182	3	1	52	182	4	1
Buffalo	103	152	5	1	105	150	3	1	105	150	5	1	107	158	3	1	106	158	4	1
Butler	73	100	4	4	76	97	8	4	76	98	8	4	75	98	4	4	75	98	4	4
Cleonia	7	130	8	120	8	120	8	128	8	128	8	127	9	127	8	128	8	128	1	8
Davenport—																				
First precinct	101	139	1	1	100	137	1	1	100	137	1	1	100	137	1	1	100	137	1	1
Second precinct	32	100	2	31	99	2	31	99	2	99	2	31	99	2	31	99	2	99	2	31
Hickory Grove	10	188	3	11	186	4	10	187	4	186	4	11	186	4	11	186	4	186	4	11
Le Claire	194	101	2	8	191	101	2	8	192	100	3	8	192	101	3	7	183	100	3	8
Liberty	68	126	3	68	125	3	68	125	3	125	3	68	125	3	68	125	3	125	3	68
Lincoln	48	82	2	48	82	3	2	48	82	3	2	48	82	3	2	48	82	3	2	48
Pleasant Valley	65	68	3	65	68	3	65	68	3	68	3	65	68	3	65	68	3	68	3	65
Princeton	135	73	6	157	71	6	158	71	6	158	71	6	159	71	6	159	70	159	70	6
Rockingham	17	53	1	17	53	1	17	53	1	53	1	18	51	1	18	51	1	17	53	1
Sheridan	77	118	4	78	114	4	79	115	4	115	4	79	115	4	79	115	4	79	115	4
Winfield	61	119	4	60	119	4	60	119	4	119	4	60	119	4	60	119	4	60	119	4
Total	3041	5023	111	57	3072	4967	105	56	3007	4971	94	54	3100	4965	94	49	3076	4982	98	51

SHELBY COUNTY.

Jefferson	131	77	18	2	131	78	14	2	131	78	14	2	132	78	15	2	132	79	14	1
Greeley	97	51	22	3	96	51	22	4	98	50	22	4	99	49	23	2	99	49	22	1
Union	118	122	11	3	120	121	5	3	120	122	4	3	123	120	4	2	120	120	7	3
Grove	70	50	41	3	73	49	40	3	75	48	39	3	78	48	38	3	73	48	40	2
Washington	67	100	35	3	68	97	35	2	68	98	36	2	68	98	36	2	67	98	36	2

STORY COUNTY.

VOTING PRECINCTS.	GOVERNOR.			LIEUTENANT-GOVERNOR.			JUDGE SUPREME COURT.				SUPERINTENDENT INSTRUCTION.					RAILROAD COMMISSIONER.				
	Drake.	Babb.	Crane.	Bacon.	Parrott.	Bestow.	Stearrett.	Atwood.	Given.	Harper.	Ivory.	Rogers.	Sabin.	Parshall.	Tabor.	Garhart.	Perkins.	Jenkins.	Stason.	Johns.
Ames—	65	23	4	3	88	20	4	3	67	21	4	3	67	21	4	3	67	21	4	3
First ward	130	24	6	17	135	24	6	17	135	24	6	14	136	25	6	12	133	26	6	14
Second ward	64	26	7	12	65	27	6	11	65	26	7	11	64	27	6	11	61	26	7	11
Third ward	39	2	1	2	39	2	1	2	40	2	2	2	40	2	2	2	39	2	1	1
Fourth ward	111	38	24	3	112	36	24	3	113	35	24	3	113	35	24	3	112	35	24	3
Collins	130	19	14	6	131	19	14	5	131	19	14	5	131	19	14	5	131	19	14	5
Franklin	66	22	8	1	65	21	9	1	66	21	8	1	66	24	8	1	66	21	8	1
Grant	224	7	1	1	223	7	1	1	223	7	1	1	223	7	1	1	223	7	1	1
Howard	166	60	21	9	165	59	21	8	166	59	21	8	164	60	21	8	165	59	21	8
Indian Creek	186	80	8	3	187	79	8	3	189	77	8	3	189	77	8	3	188	78	8	3
La Fayette	143	42	2	1	143	40	2	1	143	40	2	1	143	40	2	1	143	40	2	1
Lincoln	99	21	3	1	99	20	1	1	100	20	1	1	100	20	1	1	100	21	1	1
Milford	115	70	2	2	117	70	1	1	117	70	1	1	119	68	1	1	116	71	1	1
New Albany	65	28	2	1	65	27	2	1	65	27	2	1	65	27	2	1	65	27	2	1
Nevada. City—	96	35	2	3	97	33	2	3	99	32	2	2	98	32	2	2	97	33	2	2
First ward	54	27	5	5	57	24	6	4	59	33	6	5	58	24	6	4	59	23	6	4
Second ward	85	23	1	2	87	23	1	1	87	23	1	1	8	23	1	1	87	23	1	1
Third ward	76	13	1	1	77	13	1	1	77	12	2	2	77	12	2	2	77	12	2	2
Fourth ward	210	5	1	4	211	5	1	3	211	5	1	3	211	5	1	3	211	5	1	3
Palestine	73	29	2	1	73	28	2	1	74	28	2	1	74	29	2	1	74	28	2	1
Richard	48	27	1	1	49	27	1	1	48	28	2	1	45	28	2	1	49	27	1	1
Sherman	174	21	9	33	174	21	5	33	174	21	5	33	174	21	5	33	174	21	5	33
Union	98	33	5	3	97	34	5	3	97	34	5	3	97	34	5	3	98	33	5	3
Washington	71	25	1	1	70	26	1	1	70	26	1	1	70	26	1	1	70	26	1	1
Warren	2597	700	139	119	2603	686	128	111	2615	691	126	109	2614	684	126	104	2608	683	129	104
Total	2597	700	139	119	2603	686	128	111	2615	691	126	109	2614	684	126	104	2608	683	129	104

Third ward.....	88	100	44	1	90	98	41	1	94	91	42	1	95	89	42	2	97	84	45
Fourth ward.....	65	71	44	3	69	68	42	2	70	66	43	2	71	66	42	2	71	64	44
Fifth ward.....	153	77	50	11	162	65	49	10	163	61	52	9	164	58	85	8	162	58	54
Total.....	1666	798	1040	94	1702	767	1018	83	1718	736	1026	79	1730	730	1003	77	1725	719	1035

VAN BUREN COUNTY.

Farmington.....	207	217	4	9	207	209	4	8	209	207	4	8	209	206	4	8	209	206	4
Bonaparte	170	176	14	1	172	173	13	1	173	171	13	1	173	171	13	1	172	170	13
Harrisburg	78	91	3	2	80	88	3	2	80	87	3	2	80	87	3	2	80	87	3
Cedar.....	123	44	1	4	126	42	1	3	126	42	1	3	126	42	1	3	127	40	1
Fremont.....	102	52	...	29	104	49	...	27	104	49	...	27	104	49	...	27	104	49	...
Winchester.....	76	71	11	4	78	68	11	4	78	68	11	4	78	68	11	4	80	67	11
Washington.....	94	36	23	1	94	33	23	1	94	32	23	1	94	32	24	1	94	30	26
Henry.....	85	27	86	24	86	24	87	23	86	23	...
Vernon.....	122	68	3	...	122	68	3	...	122	68	3	...	122	68	3	...	122	68	3
Des Moines.....	94	88	9	3	100	86	8	3	100	85	10	3	100	85	10	3	100	85	9
Keosauqua.....	248	128	18	5	253	113	17	6	259	115	16	5	261	114	17	7	262	113	17
Pittsburg.....	74	51	12	1	74	49	11	1	74	49	11	1	74	49	11	1	74	49	11
Lick Creek.....	101	93	22	9	104	89	22	9	105	88	22	8	105	88	22	8	105	88	22
Village.....	108	59	12	4	104	56	12	3	105	56	12	2	105	56	12	2	105	56	12
Portland.....	43	66	23	7	47	63	25	7	47	62	24	7	46	63	24	7	46	63	24
Chequest.....	97	72	14	3	99	70	14	2	99	70	14	2	99	70	14	2	99	70	14
Milton.....	146	159	4	4	144	158	4	4	144	157	4	4	145	157	4	4	144	157	4
Cantril.....	119	85	2	...	122	80	?	...	123	79	2	...	125	76	2	...	125	76	3
Total.....	2087	1533	175	86	2122	1518	174	81	2129	1510	173	77	2134	1504	175	76	2135	1497	177

WAPELLO COUNTY.

Adams.....	69	126	39	1	70	124	40	1	70	124	40	1	70	124	40	1	70	124	40
Agency	135	34	50	3	138	32	50	3	140	32	49	1	139	34	49	1	141	33	49
Cass.....	55	58	8	...	58	55	8	...	68	55	8	...	70	53	8	...	69	54	8
Ottumwa—																			
First ward.....	209	261	35	11	213	257	33	11	212	255	34	11	216	251	35	10	220	247	35
Second ward.....	288	234	36	7	303	214	36	7	307	213	36	6	308	213	36	6	308	213	36
Third ward.....	258	205	21	15	274	189	23	11	275	188	23	10	280	185	23	9	281	183	23
Fourth ward.....	234	181	39	6	253	172	40	5	254	171	39	7	257	170	39	6	258	170	38
Fifth ward.....	303	241	17	5	315	228	114	5	315	221	115	5	317	221	115	6	317	219	119
Sixth ward.....	214	149	76	3	225	138	76	2	227	137	72	2	229	134	75	3	227	134	77
Seventh ward.....	68	75	58	3	70	61	57	3	70	68	58	3	70	68	58	3	71	66	58
Eighth ward.....	56	63	28	1	60	61	28	1	61	59	29	1	62	58	29	1	62	58	29

WAPELLO COUNTY—CONTINUED.

VOTING PRECINCTS.	GOVERNOR.			LIEUTENANT-GOVERNOR.			JUDGE SUPREME COURT.			SUPERINTENDENT PUBLIC INSTRUCTION.				RAILROAD COMMISSIONER.						
	Drake.	Babb.	Crane.	Bacon.	Parrqft.	Bestow.	Starrett.	Atwood.	Given.	Harper.	Ivory.	Rogers.	Sabin.	Parshall.	Tabor.	Carhart.	Perkins.	Jenkins.	Stason.	Johns.
Columbia—																				
First precinct.....	149	89	33	7	150	89	32	7	151	89	32	6	152	88	33	5	153	87	32	5
Second precinct.....	59	12	2	1	59	13	1	1	59	13	1	1	60	18	1	1	61	12	1	1
Competine.....	75	66	24	1	76	62	26	1	76	62	26	1	76	62	26	1	76	62	26	1
Dahlonega.....	45	40	10	1	47	38	10	1	47	38	10	1	47	38	10	1	47	38	10	1
Green.....	38	54	80	2	43	51	80	1	43	51	81	1	44	50	80	1	43	50	81	1
Highland.....	107	65	14	2	111	61	14	1	112	61	14	1	112	61	14	1	112	61	14	1
Keokuk.....	58	39	58	1	59	35	60	1	59	35	60	1	60	36	60	1	60	35	60	1
Pleasant.....	77	47	47	3	78	44	48	4	78	45	47	4	78	45	48	4	79	44	48	4
Polk.....	92	58	25	3	95	57	24	2	95	57	24	2	95	57	24	2	95	57	24	2
Richard—																				
First precinct.....	82	40	58	8	91	35	57	7	94	32	58	6	95	32	57	5	95	33	58	5
Second precinct.....	62	35	76	1	62	35	77	1	62	35	76	1	62	35	76	1	62	35	77	1
Washington.....	318	219	58	15	320	216	57	15	324	215	57	12	323	215	57	13	322	213	59	13
Total.....	3071	1934	992	99	3179	2279	991	87	3199	2257	991	81	3218	2243	993	75	3227	2228	1003	76

WARREN COUNTY.

Allen.....	109	35	38	4	103	34	39	4	110	33	40	3	109	33	40	3	108	33	41	3
Belmont.....	123	73	58	20	132	73	57	18	135	72	58	16	132	72	58	18	132	71	59	18
Greenfield.....	126	40	19	10	128	40	18	9	130	40	17	7	130	39	18	8	130	39	18	8
Jackson.....	67	72	13	7	68	69	14	7	68	69	14	7	68	69	14	7	68	69	14	7
Jefferson.....	86	80	15	4	85	82	15	3	86	81	16	2	86	81	16	3	86	81	15	2
Liberty.....	116	43	17	2	117	42	17	2	117	43	16	2	117	43	16	2	117	42	17	2
Lincoln.....	252	66	38	29	252	66	38	29	254	65	40	26	253	64	40	26	255	64	41	23
Linn.....	123	63	14	22	130	68	15	15	130	68	15	15	130	68	15	15	130	67	16	14
Otter.....	82	21	54	1	82	21	54	1	83	21	53	1	82	21	54	1	83	21	54	1
Palmyra.....	94	27	61	9	95	26	61	8	95	26	61	7	96	26	61	7	96	26	61	8

Richland.....	126	56	57	2	126	57	58	2	126	56	58	1
Squaw.....	84	47	28	2	90	46	27	2	91	46	27	1
Union.....	80	26	67	5	80	27	65	5	81	27	64	2
Virg.ia.....	133	53	67	5	134	51	8	5	136	49	9	4
Indiana—												
First ward.....	94	27	8	6	94	26	9	6	95	23	11	7
Second ward.....	114	23	6	20	120	21	6	16	122	20	5	14
Third ward.....	104	24	7	4	104	28	7	4	105	27	7	4
Fourth ward.....	144	46	10	12	151	41	9	9	152	41	10	9
White-Breast.....	109	18	24	1	110	117	24	1	109	114	26	1
White Oak.....	75	48	15	3	75	43	15	2	76	40	16	2
Total.....	2322	992	557	164	2381	979	555	148	2292	971	560	135

WASHINGTON COUNTY.

Washington city—												
First ward.....	78	72	3	14	79	71	4	12	82	70	3	9
Second ward.....	122	91	11	16	121	88	11	17	122	90	11	15
Third ward.....	140	84	7	20	139	84	6	18	143	80	6	18
Fourth ward.....	152	87	6	24	155	82	5	22	156	83	5	18
Washington.....	154	75	16	23	156	77	15	21	158	77	14	20
Clay.....	90	18	19	10	91	18	19	9	91	18	19	9
Brighton city.....	108	44	49	5	106	40	49	4	108	40	48	4
Brighton.....	50	60	16	5	50	60	16	5	50	60	16	5
Marion.....	79	189	24	5	79	189	22	5	78	140	22	5
Orawford.....	158	58	2	26	160	58	2	23	162	57	2	22
Oregon.....	187	85	10	17	188	84	10	16	188	84	10	16
Franklin.....	80	98	5	15	80	96	5	16	82	96	5	15
Dutch Creek.....	79	111	8	5	80	111	8	5	80	110	8	5
Seventy-six.....	126	44	3	123	44	3	123	44	44	3	123	44
Cedar.....	115	53	2	10	114	5	3	10	115	52	3	10
Jackson.....	92	78	2	4	95	77	2	4	95	77	2	4
Higbland.....	50	70	17	1	52	69	15	1	52	69	15	1
Iowa.....	98	220	27	8	98	219	27	8	98	219	27	8
Katona.....	32	88	18	1	73	86	18	1	72	86	18	1
Richmond.....	159	140	5	4	159	140	5	4	159	140	5	4
Wellman.....	159	101	2	6	160	101	2	5	160	101	2	5
Nira.....	74	39	1	73	39	1	73	39	1
Total.....	2295	1855	248	218	2305	1836	244	205	2434	1831	241	187

WAYNE COUNTY.

VOTING PRECINCTS.	GOVERNOR.			LIEUTENANT-GOVERNOR.			JUDGE SUPREME COURT.			SUPERINTENDENT PUBLIC INSTRUCTION.				RAILROAD COMMISSIONER.						
	Drake.	Babb.	Crane.	Bacon.	Bestow.	Tharrett.	Atwood.	Glven.	Harper.	Ivory.	Rogers.	Sabin.	Parshall.	Tablor.	Garhart.	Perkins.	Jenkins.	Stason.	Johns.	
Wright.....	75	62	52	5	77	59	53	78	58	54	4	78	58	53	4	77	59	54	4	
Union.....	76	63	88	2	76	64	38	78	63	38	2	75	64	38	3	76	63	39	2	
Washington.....	89	73	17	...	89	73	17	89	73	17	...	89	73	17	...	89	73	17	...	
Richman.....	170	122	16	17	177	117	17	183	115	17	12	184	118	18	12	188	111	17	12	
Clay.....	67	60	9	10	67	61	9	67	60	9	10	67	60	9	10	67	60	9	10	
Benton.....	78	50	12	5	85	48	9	4	85	49	9	3	85	49	9	3	85	49	9	
Corydon.....	200	2-3	21	21	203	202	21	205	201	20	18	204	199	21	19	205	197	21	19	
South Fork.....	67	64	60	2	68	62	60	69	61	60	2	69	61	60	2	68	61	61	2	
Walnut.....	256	178	42	8	260	172	42	260	170	43	3	260	172	41	2	259	172	43	2	
Jackson.....	94	109	8	8	93	111	9	93	111	8	40	221	106	8	6	93	111	8	6	
Warren.....	219	1-9	6	45	219	108	7	43	224	105	8	40	221	106	8	40	223	105	8	
Jefferson.....	66	61	6	14	65	60	6	64	59	6	14	64	59	6	14	65	59	6	14	
Linneville.....	127	96	...	2	127	96	...	128	96	...	2	126	96	...	2	126	96	...	2	
Clie.....	52	18	3	1	53	17	3	3	17	3	3	1	33	17	3	1	33	17	3	
Clinton.....	52	38	4	1	54	36	4	55	30	4	1	55	35	4	1	55	35	4	1	
Howard.....	38	44	18	1	35	45	20	35	45	19	1	35	45	19	1	35	45	19	1	
Monroe.....	85	26	13	1	84	26	13	84	26	13	1	85	26	13	...	85	26	13	...	
Total.....	1791	1376	325	138	1814	357	328	127	1828	1340	328	121	1823	1345	326	122	1829	1389	332	119

WEBSTER COUNTY.

Badger.....	100	68	4	4	100	66	4	100	67	3	4	100	66	4	4	100	67	3	4
Burnside.....	86	24	22	2	87	24	22	86	25	22	1	86	24	22	1	87	24	22	1
Cooper.....	46	62	2	1	46	62	2	46	62	2	1	46	62	2	1	46	62	2	1
Colfax.....	58	49	3	3	57	49	3	57	49	3	3	57	49	3	3	58	47	3	...
Clay.....	74	8	3	3	76	9	10	76	9	10	...	76	9	10	...	76	9	10	...
Deer Creek.....	22	74	13	...	23	73	13	24	72	13	...	24	73	13	...	24	72	13	...
Douglas.....	32	35	19	1	33	35	19	34	35	18	...	34	35	18	...	34	35	18	...
Dayton.....	233	37	40	4	235	36	39	236	34	40	4	235	34	41	4	236	35	39	4

Duncombe	58	46	71	...	63	41	7	...	62	42	7	...	64	40	7	...	66	36	7	...
Elkhorn	38	54	9	1	86	54	9	1	36	54	9	1	37	54	9	1	36	54	9	1
Fulton	71	49	8	1	71	49	8	1	70	48	8	2	70	48	8	2	70	47	8	2
Gowrie	184	20	2	5	184	20	2	5	185	20	2	5	184	20	2	5	185	20	2	5
Bardin	48	16	7	...	48	16	7	...	48	16	7	...	48	16	7	...	48	16	7	...
Jackson	26	112	16	2	26	113	16	2	26	114	16	3	26	114	16	3	27	111	18	3
Johnson	51	109	8	1	52	108	8	1	53	108	8	2	52	109	8	3	51	110	11	3
Lost Grove	104	9	10	26	104	8	9	23	105	8	9	23	107	8	10	23	104	9	9	26
Newark	81	44	6	2	82	42	7	2	81	42	8	2	80	43	7	2	82	42	8	2
Otho	71	19	34	90	72	19	34	90	73	19	34	91	73	19	36	73	19	35	26	26
Pleasant Valley	36	34	51	1	37	33	50	1	38	32	50	1	38	33	49	1	34	33	49	1
Roland	107	30	15	4	107	28	15	4	107	28	15	4	107	28	15	4	105	28	15	4
Sunmer	64	21	43	7	63	21	43	7	63	21	43	7	63	22	43	7	63	21	43	7
Washington	90	34	2	2	90	33	2	2	90	33	2	2	90	33	2	2	91	32	2	2
Webster	49	13	11	1	49	13	11	1	49	13	11	1	49	13	11	1	49	12	11	1
West Webster	21	12	22	4	21	12	22	4	21	12	22	4	21	12	22	4	20	12	22	4
Wahkousa	153	103	10	5	155	99	11	5	157	96	11	5	156	97	10	6	155	98	11	5
First ward	145	123	7	5	146	120	8	5	147	119	8	4	147	119	8	3	149	115	8	4
Second ward	170	116	7	11	170	113	6	11	173	113	6	11	173	112	6	8	175	109	6	8
Third ward	181	134	12	3	178	132	12	3	181	131	13	3	183	130	13	2	185	129	13	2
Fourth ward	30	22	12	2	30	22	12	2	30	22	12	2	30	22	12	2	30	22	12	2
Yell
Total	2427	1484	435	125	2441	1458	430	130	2453	1453	432	114	2456	1452	432	108	2463	1437	431	113

WINNEBAGO COUNTY.

Mount Valley	70	6	15	...	70	5	15	...	69	6	15	...	70	5	15	...	70	5	15	...
Center	212	87	10	7	210	86	10	6	210	86	10	6	211	85	10	5	208	84	10	6
Norway	48	2	1	48	2	1	48	2	47	3	1	47	3	1	42	3	48	2	45	10
Forest	212	46	43	10	214	41	44	9	213	43	43	9	216	41	42	8	214	39	45	10
Leland	23	7	19	...	24	7	18	...	25	6	18	...	24	6	18	1	24	6	19	...
Newton	33	6	3	1	34	6	3	...	34	6	3	...	34	6	3	...	34	6	3	...
Logan	23	1	21	1	23	1	21	1	23	1	21	1	23	1	21	1	23	1	21	1
Linden	33	2	3	...	33	2	3	...	33	2	3	...	33	2	3	...	33	2	3	...
King	72	33	10	...	78	28	10	...	79	27	9	...	80	27	8	...	80	28	8	...
Eden	13	4	13	1	12	4	13	1	13	3	13	1	13	3	13	1	13	3	13	1
Grant	27	6	9	...	27	6	9	...	27	6	9	...	27	6	9	...	27	6	9	...
Buffalo	136	80	29	4	133	80	28	4	133	81	28	3	132	81	28	4	130	82	28	4
Lincoln	27	2	2	...	27	2	2	...	27	2	2	...	27	2	2	...	27	2	2	...
Total	929	182	178	25	933	170	177	21	935	172	182	22	937	168	174	20	931	166	177	22

WINNESHIEK COUNTY,

VOTING PRECINCTS.	GOVERNOR.			LIEUTENANT-GOVERNOR.			JUDGE SUPREME COURT.			SUPERINTENDENT PUBLIC INSTRUCTION.			RAILROAD COMMISSIONER.							
	Drake.	Babb.	Crane.	Bacon.	Parrott.	Bestow.	Starrett.	Atwood.	Given.	Harper.	Ivory.	Rogers.	Sabin.	Parshall.	Tabor.	Garhart.	Perkins.	Jenkins.	Stason.	Johns.
Bloomfield.....	125	71	1	12	126	71	1	12	126	70	1	12	126	70	1	12	126	71	1	12
Military.....	132	153	3	1	131	152	3	1	131	152	3	1	131	152	3	1	131	152	3	1
Washington— First ward.....	4	102	3	4	101	3	3	4	102	3	3	4	102	3	3	4	100	3	3	1
Second ward.....	38	106	38	105	38	106	38	105	38	105
Jackson.....	42	77	42	77	42	77	42	77	42	76
Frankville.....	118	56	3	8	117	54	3	9	118	54	3	7	118	54	118	54	3	8
Springfield.....	168	21	9	167	21	8	8	166	22	8	8	165	23	167	21	8
Calmar— First ward.....	142	65	6	142	64	8	8	2	142	64	8	2	142	64	8	2	142	64	8	2
Second ward.....	43	101	1	42	101	1	1	43	99	1	1	42	99	1	1	43	100
Summer.....	40	60	1	39	60	1	1	39	61	1	1	39	60	1	1	40	59	1
Glenwood.....	151	30	1	149	30	1	1	149	30	1	1	149	30	1	1	149	30	1	1
Decorah.....	194	85	3	195	83	3	3	11	197	83	3	10	199	83	3	8	195	83	3	10
Decorah city— First ward.....	92	48	1	88	49	1	88	49	1	89	48	1	88	49	1
Second ward.....	62	39	3	61	38	3	61	38	3	60	39	3	60	39	3
Third ward.....	72	43	1	6	71	42	1	6	72	43	1	6	73	42	1	5	70	43	1	6
Fourth ward.....	170	57	1	5	173	51	1	3	174	53	1	2	174	51	2	3	175	51	2	2
Madison.....	116	24	115	23	115	23	6	115	23	6	115	23
Lincoln.....	165	22	5	166	22	4	4	6	167	22	4	2	166	21	4	8	167	21	4	6
Pleasant.....	110	37	2	114	35	2	2	114	35	2	2	114	35	2	2	114	35	2	2
Canoe.....	86	47	5	85	46	5	5	8	85	45	5	8	86	45	5	8	85	45	5	3
Bluffton.....	48	70	5	49	70	5	5	48	70	5	5	48	70	5	5	48	69	5
Orleans.....	79	15	2	79	15	2	1	1	80	15	2	1	80	15	2	1	81	14	2	1
Highland.....	141	5	2	141	5	2	5	141	5	2	4	6	141	5	2	2	141	5	2	1
Hesper.....	118	31	2	117	29	3	3	24	117	29	3	3	24	117	28	3	25	115	30	3
Burr Oak.....	94	43	1	5	94	43	1	5	94	43	1	5	94	43	1	5	94	43	1	5
Fremont.....	74	25	2	8	73	26	2	8	73	26	2	2	8	73	26	2	8	73	26	2
Total.....	2621	1433	64	102	2617	1413	63	96	2624	1413	94	64	2624	1409	96	52	2620	1408	95	63

WORTH COUNTY.

VOTING PRECINCTS.	GOVERNOR.			LIEUTENANT-GOVERNOR.			JUDGE SUPREME COURT.			SUPERINTENDENT PUBLIC INSTRUCTION.			RAILROAD COMMISSIONER.							
	Drake.	Babb.	Oram.	Bacon.	Parrott.	Bestow.	Starrett.	Atwood.	Given.	Harper.	Ivory.	Rogers.	Sabin.	Parshall.	Tabor.	Garhart.	Perkins.	Jenkins.	Stason.	Johns.
Union.....	41	87	20	1	40	83	20	1	40	82	20	1	40	82	20	1	40	81	20	1
Barton.....	37	25	5	1	37	23	5	1	36	23	5	1	36	23	5	1	36	25	5	1
Deer Creek.....	52	9	3	1	51	9	3	1	49	9	3	1	51	9	3	1	50	8	3	1
Lincoln.....	87	95	20	6	86	93	20	6	86	93	19	6	88	93	16	8	88	91	20	5
Kensett.....	10	14	18	2	109	13	18	2	110	13	14	2	111	13	17	1	108	13	17	2
Northwood.....	53	18	5	5	55	18	5	5	55	18	5	5	54	18	5	5	55	18	5	3
Northwood Inc.....	160	76	14	5	156	73	13	4	158	72	12	4	158	72	12	4	160	73	12	3
Danville.....	55	25	9	9	55	25	9	9	55	25	9	9	55	25	9	9	55	25	9	1
Brookfield.....	81	7	2	1	81	7	2	1	82	6	2	1	82	6	1	1	82	6	2	2
Hartland.....	74	7	3	3	71	7	3	3	71	7	3	3	72	7	3	3	71	6	3	3
Fertile.....	67	20	6	6	67	20	6	6	67	19	6	6	67	19	6	6	67	19	6	6
Bristol.....	76	9	1	1	76	8	1	1	75	8	1	1	75	8	1	1	75	8	1	1
Silver Lake.....	106	2	1	1	106	2	1	1	106	2	1	1	106	2	1	1	106	2	1	1
Total.....	999	394	407	17	992	381	406	17	988	381	401	16	995	379	99	16	993	376	104	15

WRIGHT COUNTY.

Boone.....	41	4	2	2	44	4	2	2	44	4	2	2	41	4	2	2	44	4	2	2
Norway.....	59	8	1	1	59	8	1	1	59	8	1	1	59	8	1	1	59	8	1	1
Belmond.....	85	32	3	3	84	31	3	3	84	32	3	3	82	32	3	3	82	32	3	3
Pleasant.....	187	82	5	7	184	82	5	7	184	82	5	7	184	82	5	7	184	82	5	7
Iowa.....	75	24	11	11	76	24	11	11	76	24	11	11	87	24	11	10	77	24	7	10
Clarton.....	188	61	2	4	188	60	2	4	188	61	2	4	189	60	2	3	188	60	2	3
Lake.....	82	12	4	3	82	12	3	3	82	12	3	3	82	12	4	11	81	13	4	12
Liberty.....	101	23	4	13	102	24	3	13	102	24	3	13	103	24	4	11	102	24	4	12
Eagle Grove.....	37	3	3	3	37	3	3	3	37	3	3	3	37	3	3	3	37	3	3	3
Dayton.....	33	15	3	3	33	15	3	3	33	15	3	3	33	15	3	3	33	15	3	3
Lincoln.....	60	5	5	5	60	5	5	5	60	5	5	5	60	5	5	5	60	5	5	3
Blaine.....	142	37	5	3	146	35	3	15	146	36	3	13	146	34	3	14	146	35	5	13

RECAPITULATION.

GOVERNOR—

F. M. Drake, <i>Republican</i>	208,714
W. I. Babb, <i>Democrat</i>	149,428
S. B. Crane, <i>Peoples Party</i>	32,189
Francis Bacon, <i>Prohibition</i>	11,014
Total.....	401,345
Drake's { Plurality.....	59,286
{ Majority.....	16,088

LIEUTENANT-GOVERNOR—

Matt Parrott, <i>Republican</i>	211,204
Samuel L. Bestow, <i>Democrat</i>	145,789
A. B. Starrett, <i>Peoples Party</i>	31,760
M. W. Atwood, <i>Prohibition</i>	10,222
Total.....	398,975
Parrott's { Plurality.....	65,415
{ Majority.....	23,433

JUDGE OF SUPREME COURT—

Josiah Given, <i>Republican</i>	212,186
Thomas E. Harper, <i>Democrat</i>	144,929
T. W. Ivory, <i>Peoples Party</i>	31,702
Jacob W. Rogers, <i>Prohibition</i>	9,703
Total.....	398,580
Given's { Plurality.....	87,197
{ Majority.....	25,792

SUPERINTENDENT OF PUBLIC INSTRUCTION—

Henry Sabin, <i>Republican</i>	212,862
Lyman B. Parshall, <i>Democrat</i>	144,285
L. S. Tabor, <i>Peoples Party</i>	31,586
Mrs. L. D. Carhart, <i>Prohibition</i>	9,460
Total.....	398,183
Sabin's { Plurality.....	68,567
{ Majority.....	27,521

RAILROAD COMMISSIONER—

George W. Perkins, <i>Republican</i>	212,611
George Jenkins, <i>Democrat</i>	144,033
E. J. Stason, <i>Peoples Party</i>	33,048
H. F. Johns, <i>Prohibition</i>	9,463
Total.....	398,155
Perkins' { Plurality.....	68,578
{ Majority.....	27,067

INDEX.

	PAGE.
Abstract of votes cast at election of 1895.....	147
Ambassadors of United States to foreign countries.....	124
American Navy—New steel ships.....	118
old steam ships.....	120
single turret monitors.....	121
wooden sailing ships.....	121
Appropriations made by Congress.....	125
Area of each State and Territory of the Union.....	129
Attorney-General of Iowa.....	9
County, list of in Iowa	53
Auditor of State of Iowa	3
County, list of in Iowa.....	53
Butter and Cheese, statistics of.....	113
Calendar for year 1896.....	2
Census, cities and towns of Iowa in 1895.....	108
comparative by 'counties.....	106
Congressional Districts, comparative.....	112
sex, nativity and race, Iowa.....	123
urban population of Iowa by counties.....	110
Central Committees, National, in Iowa.....	129
Republican State, for Iowa	135
Democratic State, for Iowa.....	139
People's Party State, for Iowa.....	141
Prohibition State, for Iowa.....	143
Cities and towns of Iowa, comparative census.....	108
Clerk of Supreme Court for Iowa.....	9
District Court, Iowa, by counties.	53
Committees, assignment of Iowa Representatives Fifty-fourth Congress.	12
Congressional districts of Iowa, population by counties.....	113
County officers, Attorney, Auditor, Clerk of Court, Recorder, Sheriff, Superintendent of Schools, Treasurer.....	53
Courts, District, times of holding terms of	68
Superior of Iowa, list of.	10
Supreme of United States, judges, etc.....	84
Iowa, judges, etc.....	7
terms of	70
United States Circuit and District, officers of, Iowa.....	86
terms of.....	87
Criminal statistics of Iowa, 1895.....	114

Crop statistics of Iowa, 1895.....	112
Democratic party, state ticket, 1895.....	138
Central Committee, Iowa.....	139
National, Iowa	129
Platform of 1895, Iowa.....	139
Diplomatic Service of United States.....	124
Elections, general, of 1895, state tickets.....	135
Abstract of votes cast, by counties.....	147
Adair county.....	147
Adams, Allamakee.....	148
Appanoose, Audubon.....	149
Benton county.....	150
Black Hawk county.....	151
Boone county.....	152
Bremer, Buchanan.....	153
Buena Vista county.....	154
Butler, Calhoun.....	155
Carroll county.....	156
Cass, Cedar.....	157
Cerro Gordo county.....	158
Cherokee, Chickasaw.....	159
Clarke county.....	160
Clay, Clayton	161
Clinton county.....	162
Crawford county.....	163
Dallas county.....	164
Davis, Decatur.....	165
Delaware county.....	166
Des Moines county.....	167
Dickinson county.....	168
Dubuque county.....	169
Emmet, Fayette.....	170
Floyd county.....	171
Franklin, Fremont.....	172
Greene county.....	173
Grundy county.....	174
Guthrie, Hamilton.....	175
Hancock county.....	176
Hardin, Harrison.....	177
Henry county	178
Howard, Humboldt.....	179
Ida, Iowa.....	180
Jackson county.....	181
Jasper county.....	182
Jefferson, Johnson.....	183
Jones county.....	184
Keokuk, Kossuth.....	185
Lee, Linn.....	187
Louisa, Lucas.....	189
Lyon county.....	190

Elections, general, of 1895, Madison, Mahaska.....	191
Marion county.....	192
Marshall county.....	193
Mills county.....	194
Mitchell, Monona.....	195
Monroe county.....	196
Montgomery, Muscatine.....	197
O'Brien county.....	198
Osceola, Page.....	199
Palo Alto county.....	200
Plymouth county.....	201
Pocahontas, Polk.....	202
Pottawattamie county.....	204
Poweshiek, Ringgold.....	206
Sac, Scott.....	207
Shelby county.....	208
Sioux county.....	209
Story county.....	210
Tama, Taylor.....	211
Union county.....	212
Van Buren, Wapello.....	213
Warren county.....	214
Washington county.....	215
Wayne, Webster.....	216
Winnebago county.....	217
Winneshiek county.....	218
Woodbury county.....	219
Worth, Wright.....	220
Recapitulation.....	222
Executive officers of Iowa.....	3
Adjutant-General.....	3
Auditor of State and deputy.....	3
Bank examiners.....	5
Binder, State.....	4
Board, Soldiers' and Sailors' Monument.....	6
Hospital for Insane, at Cherokee.....	6
Mine Inspectors.....	4
examination of.....	4
Boats, inspectors of.....	4
Code Commissioners.....	5
Commission to locate Iowa troops.....	5
revise the Code.....	5
Commissioner of Labor Statistics.....	3
Dairy.....	5
Fish.....	4
Curator Historical Collection.....	5
Custodian of Public Buildings and Property.....	5
Dairy Commissioner.....	5
Fish Commissioner.....	5
Geologist.....	4
Governor of Iowa.....	3

Historical collection, curator of.....	4
Inspectors of Boats.....	4
Illuminating Oils.	4
deputies.....	4
Librarian, State.....	4
Lieutenant-Governor.....	3
Mine Inspectors.....	4
Board of examiners.....	4
Oil Inspector, illuminating.....	4
deputies.....	4
Printer, State.....	4
Railroad Commissioners.....	3
Secretary of State and Deputy.....	3
Superintendent of Public Instruction and Deputy.....	3
Treasurer of State and Deputy.....	3
Veterinary Surgeon.....	5
Weather Service, Director of.....	4
Weights and measures, Superintendent of.....	4
Farmers Alliance, National officers.....	128
Industrial Union.....	128
Mutual Benefit Association.....	128
Finances of Iowa, statement, 1895.....	116
Grange, National, list of officers.....	128
Holidays, legal in various states.....	130
Insurance statistics in Iowa, 1895.....	116
Iowa National Guard, staff of commander.....	56
First Brigade.....	57
Second Brigade.....	58
First Regiment.....	59
Second Regiment.....	61
Third Regiment.....	63
Fourth Regiment.....	66
Judicial, Supreme Court of Iowa, judges.....	7
Attorney-General.....	7
Clerk of.....	7
Reporter of.....	7
times of holding terms.....	70
District Court of Iowa, judges.....	7
times of holding terms.....	63
Clerks, of by counties.....	53
Stenographers of.....	9
Superior Court, judges.....	10
Reporters of.....	10
United States Supreme Court, judges.....	86
Circuit and District Court.....	86
terms of holding.....	87
Land Office, United States, for Iowa.....	88
Legal Holidays in various States.....	130
Legislature of Iowa, Twenty-sixth General Assembly, Senate.....	47
Representatives.....	48

Libraries, statistics of, in Iowa.....	98
Librarians for Iowa libraries.....	99
Ministers Plenipotentiary of the United States.....	124
National Farmers Alliance, Offices.....	128
Industrial Union.....	128
National Grange, Officers of.....	128
Guard Iowa, Staff of Commander.....	56
First Brigade.....	57
Second Brigade.....	58
First Regiment.....	59
Second Regiment.....	61
Third Regiment.....	63
Fourth Regiment.....	66
National Republican League, Officers.....	128
Navy, American, new steel ships.....	118
old steam ships.....	120
single turret monitors.....	121
wooden sailing ships.....	121
Pension Agency, United States, for Iowa and Nebraska.....	88
Pensioners, Statistics for 1895.....	126
Peoples Party, state ticket, 1895.....	141
central committee.....	141
platform.....	141
Popular Vote for President, 1892.....	97
Population of Cities and Towns in Iowa.....	108
congressional districts.....	112
urban by counties—comparative.....	110
Iowa by counties—comparative.....	106
United States at each census.....	125
President, Popular Vote for, in 1892.....	97
Prohibition Party, state ticket, 1895.....	143
central committee.....	143
platform, 1895.....	143
Railways, Statistics of, in Iowa.....	115
Commissioners for Iowa.....	3
Recapitulation of election, 1895.....	222
Recorders of Deeds, list of, by counties.....	53
Reporter of Supreme court.....	9
Superior courts.....	10
Representatives—Twenty-sixth General Assembly of Iowa.....	48
Iowa in the Fifty-fourth Congress.....	11
Fifty-fourth Congress.....	91
Iowa Members on Committees.....	12
Republican Party, state ticket.....	135
central committee.....	135
platform.....	136
National League.....	128
central committee for Iowa.....	129

Senators—Twenty-sixth General Assembly of Iowa.....	47
United States, from Iowa.....	10
List of Fifty-fourth Congress.....	89
Sheriffs, list of, by counties.....	53
State Governments—Alabama, Arizona, Arkansas, California.....	71
Colorado, Connecticut, Delaware, Florida.....	72
Georgia, Idaho, Illinois, Indiana.....	73
Kentucky, Kansas.....	74
Louisiana, Maine, Maryland, Massachusetts.....	75
Michigan, Minnesota, Mississippi, Missouri.....	76
Montana, Nebraska, Nevada.....	77
New Hampshire, New Jersey, New Mexico, New York.....	78
North Carolina, North Dakota.....	79
Ohio, Oklahoma, Oregon, Pennsylvania.....	80
Rhode Island, South Carolina, S. Dakota, Tennessee.....	81
Texas, Utah, Vermont, Virginia.....	82
Washington, West Virginia, Wisconsin, Wyoming... ..	83
State Institutions—Agricultural College.....	12
Agricultural Society.....	14
Board of Dental Examiners.....	15
Board of Health.....	16
College for the Blind.....	17
Commissioners of Pharmacy.....	19
Educational Board of Examiners.....	20
Historical Department, Des Moines.....	21
Historical Society, Iowa City.....	22
Horticultural Society.....	23
Hospital for Insane, Clarinda.....	24
Cherokee.....	6
Independence.....	27
Mt. Pleasant.....	25
Committee to visit.....	28
Improved Stock Breeders' Association.....	29
Industrial Home for the Blind.....	29
Industrial Schools.....	30
Institution for Feeble-Minded.....	32
Normal School.....	85
Penitentiaries, Anamosa.....	37
Ft. Madison.....	38
State Teachers' Association.....	34
School for the Deaf.....	39
Soldiers' Home.....	41
Orphans' Home.....	42
University, State.....	44
Statistics of Iowa Crops, 1895.....	112
Butter and Cheese.....	113
Criminals.....	114
Finances of Iowa.....	116
Insurance in Iowa.....	116
Iowa Libraries.....	98

Statistics of Railways in Iowa.....	115
United States Pensions.....	126
Stenographers of District Courts.....	9
Supreme Courts.....	10
Superintendents of Schools, list of by counties.....	53
Terms of Court, Supreme of Iowa.....	70
District of Iowa.....	7
United States District and Circuit.....	86
Treasurers of Iowa, counties, list of.....	53
United States Government, Cabinet and Department officers.....	84
Treasury Department.....	84
War Department.....	85
Post-office Department.....	85
Interior Department.....	85
Agricultural Department.....	86
Supreme Court Judges.....	84
District and Circuit Court.....	86
Southern of Iowa.....	86
Northern of Iowa.....	87
Times of holding terms.....	87
Internal Revenue Collector.....	87
Land office for Iowa.....	88
Pension agency, Iowa and Nebraska.....	88
Senators from Iowa.....	10
List of Fifty-fourth Congress.....	89
Urban population of Iowa, comparative.....	110

