

17  
C968H  
2:H673  
c.2

JAN 5 1987

1987

**STATE OF IOWA  
HISTORICAL  
BUILDING  
DEDICATION**



**December 1987**

STATE LIBRARY OF IOWA  
Historical Building  
DES MOINES, IOWA 50319



## OFFICE OF THE GOVERNOR

STATE CAPITOL  
DES MOINES, IOWA 50319  
515 281-5211

TERRY E. BRANSTAD  
GOVERNOR

Dear Friends:

Welcome to the State Historical Building, our new home for the treasures of Iowa's heritage. This facility is a great asset to the people of Iowa. It is a place that Iowans and visitors can enjoy.

By preserving the articles and artifacts of our ancestors, the new historical building can help us preserve Iowa's rich heritage. It is a place to learn about this beautiful land we call Iowa. It is a place to chart our state's progress through history. It is a place to learn about the people who have made Iowa what it is today. New exhibits will be added and exhibits will change over time making this building alive for people to enjoy.

The people of Iowa can be proud of this fine new building. It represents a commitment to and pride in our state's history. It was made possible by the generous contributions of thousands of Iowans. I hope your visit will be both interesting and enjoyable and that you will return often.

Sincerely,

A handwritten signature in dark ink that reads "Terry E. Branstad".

Terry E. Branstad  
Governor of Iowa

STATE LIBRARY OF IOWA  
17 C968H 2:H673 c.2 sdoc  
/State of Iowa Historical Building dedic



3 1723 00055 0822

STATE OF IOWA  
**HISTORICAL BUILDING**

1987

**THE HONORABLE TERRY E. BRANSTAD, GOVERNOR**

**JACK B. WALTERS**

DIRECTOR OF GENERAL SERVICES

**DAVID E. CROSSON**

ADMINISTRATOR, STATE HISTORICAL SOCIETY OF IOWA

**CAPITOL PLANNING COMMISSION (1983-1987)**

GLENN P. BROCKETT, CHAIRMAN	M. JOSEPH BRADLEY
SENATOR WILLIAM W. DIELEMAN	LINDA W. ELLIOTT
SENATOR DAVID M. READINGER	JOHN R. FITZGIBBON
SENATOR BASS VAN GILST	GERALD E. HERBOLD
REPRESENTATIVE DENNIS H. BLACK	JON H. KNEEN
REPRESENTATIVE ROBERT J. GRANDIA	MARIE D. MILLARD
REPRESENTATIVE SEMOR C. TOFTE	LAWRENCE F. SCALISE

**GLENN HERRICK WILL COMMITTEE (1981-1982)**

LT. GOV. TERRY E. BRANSTAD, CHAIRMAN	GLORIA J. BRANDT
SECRETARY OF STATE MARY JANE ODELL	RONALD F. MOSHER
SENATOR BASS VAN GILST	DAVID A. OMAN
REPRESENTATIVE DONALD D. AVENSON	DICK REDMAN
REPRESENTATIVE DELWYN D. STROMER	

**STATE GOVERNMENT OFFICIALS (1983-1987)**

WILLIAM H. JACKSON	DIRECTOR, DEPT. OF CULTURAL AFFAIRS
GERALD E. MATHIASEN	ADMIN. ASSIST., OFFICE OF THE GOVERNOR
RICHARD M. VOHS	ADMIN. ASSIST., OFFICE OF THE GOVERNOR
ADRIAN D. ANDERSON	HISTORICAL DEPARTMENT

**CONTRACTORS**

WEITZ COMPANY, INC.	GENERAL
HONEYWELL, INC.	CONTROL
IOWA MECHANICAL, INC.	PLUMBING
JOHNSON ELECTRIC COMPANY, INC.	ELECTRIC
RINGLAND JOHNSON CROWLEY	FOUNDATION
WALDINGER CORPORATION	HVAC

**STATE HISTORICAL SOCIETY OF IOWA (1983-1987)**

JOSEPH W. WALT, CHAIRMAN	MARGARET N. KEYES
MARY HELEN BRADBURY	NANCE A. MCMINNIEE
DAVID L. CHARLES	JAMES A. NEPPLE
NORMAN A. ERBE	LEROY G. PRATT
DALE R. HENNING	JAMES W. WHITAKER

**IOWA HISTORICAL MUSEUM FOUNDATION (1983-1987)**

JAY E. TONE, JR., CHAIRMAN	JAMES W. HUBBELL, JR.
ROBERT N. HOUSER, PRESIDENT	ALICE L. HUSTON
PAUL D. DUNLAP, VICE-PRESIDENT	MARGARET N. KEYES
MARVIN R. SELDEN, JR., TREASURER	EUNICE M. KUYPER
L. CALL DICKINSON, JR., SECRETARY	R. D. McDONALD
GRETA WEITZ BROWN	ELAINE L. STEINGER
PHILIP A. BROWN	FRANKLIN VOGEL
REINHOLD O. CARLSON	JOSEPH W. WALT
JOHN CHRYSTAL	LUKE ROTH, EXEC. DIR.

**ARCHITECTURE / INTERIOR DESIGN**

BROWN HEALEY BOCK P. C. ARCHITECTS AND PLANNERS

**ENGINEERING**

DURRANT ENGINEERS, INC.

**LANDSCAPE ARCHITECTURE**

GEORGE BUTLER AND ASSOCIATES

---

## CONTRACTORS

### State of Iowa Historical Building

Ringland - Johnson - Crowley Company, West Des Moines  
Johnson Electric Company, Inc., Des Moines  
Iowa Mechanical, Inc., Des Moines  
Weitz Company, Inc., Des Moines  
Honeywell, Inc., Des Moines  
The Waldinger Corporation, Des Moines  
System Management & Balancing, Inc., Clive  
Smulekoffs Furniture, Cedar Rapids  
Midwest Landscaping, Panora  
Brown Healy Bock, PC, Cedar Rapids

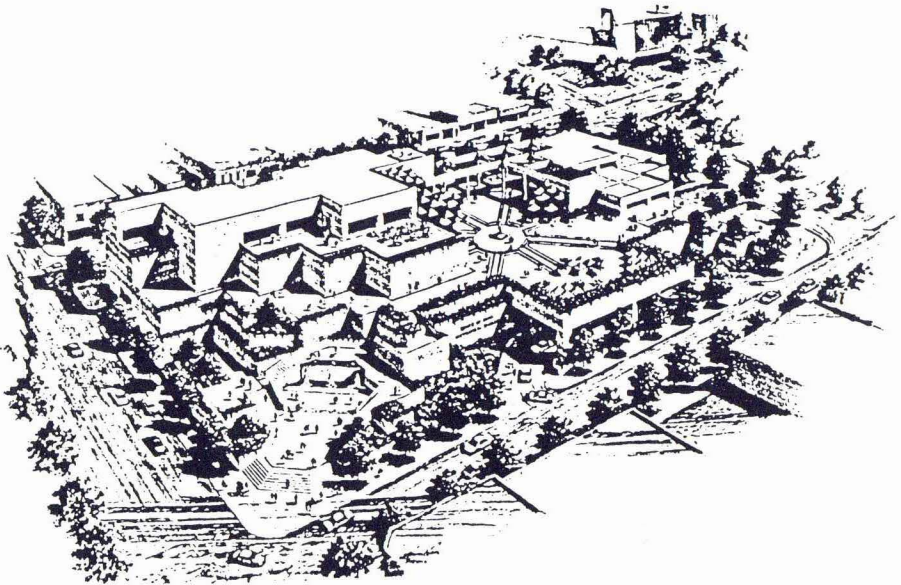

---

## HISTORY, STATE HISTORICAL SOCIETY OF IOWA

### **Purpose**

The State Historical Society of Iowa's mission is to collect, preserve, interpret, and disseminate Iowa's past, to encourage scholarly research in Iowa history, to serve as a reference source for other governmental agencies, and to advocate the preservation, stewardship, and responsible use of Iowa's historical resources.

### **History**

- 1857: State Historical Society founded in Iowa City as a private organization.
- 1894: State Museum and Archives founded in Des Moines.
- 1974: State Department of History and Archives, State Historical Society, and the State Historic Preservation Office combine to form the State Historical Department under three administrators.
- 1982: State Historical Department united under a single administration.
- 1986: State Historical Department renamed State Historical Society of Iowa; joins the newly established Department of Cultural Affairs, along with three other agencies: the Iowa Arts Council, Iowa Public Broadcasting, and the State Library Division.

### **The Historical Society Today**

The Historical Society is now composed of four bureaus:

- Library and Archives (Des Moines and Iowa City)
- Museum (Des Moines)
- Historic Preservation (Des Moines)
- Membership and Development (Iowa City)

---

## PAST AND CURRENT LEADERSHIP

- Iowa City Facility - Benjamin F. Shambaugh, 1907-1940  
Ethyl E. Martin, 1940-1947  
William J. Petersen, 1947-1972  
Peter T. Harstad, 1972-1981  
Loren N. Horton (acting), 1981-1982
- Des Moines Facility - Charles Aldrich, 1884-1908  
Benjamin F. Shambaugh (acting), 1908-1909  
Edgar R. Harlan, 1909-1937  
O. E. Klingman, 1937-1939  
Ora Williams, 1939-1946  
Emery English (acting), 1946-1948  
Claude Cook, 1948-1960  
Jack W. Musgrove, 1960-1980  
William M. Johnson (acting), 1980-1981  
Adrian D. Anderson, 1981-1982
- After 1982 Reorganization - Adrian D. Anderson, 1982-1985  
David E. Crosson, 1985 -

---

STATE HISTORICAL SOCIETY OF IOWA  
BOARD OF TRUSTEES

1986-1987

Mary Helen Bradbury  
Norman A. Erbe  
Dale R. Henning  
Margaret N. Keyes  
James A. Nepple  
LeRoy G. Pratt  
Joseph W. Walt

DEPARTMENT OF CULTURAL AFFAIRS  
ADMINISTRATION:

**William H. Jackson, Director**

Kathy Davidson  
Rose E. Hefty  
Roger L. Johnson  
Ronald D. Lenz  
Mark A. Peitzman  
Becky Reber-McAfee  
Lisa K. Seymour

---

## STATE HISTORICAL SOCIETY OF IOWA

**David E. Crosson, Administrator**

Laurie A. Archer  
Renée Atcherson  
Berry Bennett  
Mary Bennett  
Marvin Bergman  
Steven Blaski  
Beth Brannen  
Jerry K. Brown  
Linda Brown-Link  
Barbara E. Campbell  
Carol Carey  
Ralph Christian  
Patricia L. Comegys  
Christie Dailey  
Madeline E. Dewey  
Georgiann Fischer  
Henry A. Follett  
Leslie A. Gardner  
Deborah Gore  
Kathy Gourley  
Cynthia Henderson  
Gordon O. Hendrickson  
Mary Homeier  
Loren N. Horton  
Paulette Ihrig  
Jim Jacobsen  
Soudi Janssens  
Beth Johnson  
William M. Johnson

Nancy Kraft  
Karen J. Laughlin  
Donald M. Lee  
Nancy C. Lee  
John C. Lufkin  
Carla Lyons  
Judy McClure  
Jare Meggers  
Alsatia N. Mellecker  
Marita Moir  
Karon Moll  
Delpha Musgrave  
Steven G. Ohrn  
Becki Peterson  
Jo D. Roberts  
Jon A. Robison  
Susan Rogers  
Kay Simpson  
Michael O. Smith  
Lowell Soike  
Ginalie Swaim  
Dorothy M. Swihart  
Jerome L. Thompson  
Vernon Tyler  
Carol Ulch  
Lowell R. Wilbur  
Kim M. Wilson  
Dawn Work



---

# IOWA HISTORICAL MUSEUM FOUNDATION RECEPTION

DECEMBER 11, 1987

8 - 11 P.M.

8 - 9 P.M.

Building Tours

9 - 9:30 P.M.

Opening Ceremonies, Grand Staircase,  
Main Lobby, First Level

Master of Ceremonies,  
Mr. William H. Jackson,  
Director, Department of Cultural Affairs

Remarks:

The Honorable Terry E. Branstad,  
Governor of Iowa

Mr. Jay E. Tone, Jr., Chairman,  
Iowa Historical Museum Foundation

Mr. David E. Crosson, Administrator,  
State Historical Society of Iowa

Dr. Joseph W. Walt, Chair,  
Board of Trustees, State Historical Society of  
Iowa

9:30 P.M.

Dedication: **Plains Aurora**, Louis "Cork"  
Marcheschi, Artist

9:45 - 11:00 P.M.

Refreshments, Main Lobby, First Level

Music provided by the Meredith String Quartet of the Des Moines  
Symphony

Refreshments provided by the Strawtown Inn, Pella, Iowa

Videotaping by Chris Gourley

---

STATE HISTORICAL SOCIETY OF IOWA

THANK-YOU RECEPTION

December 12, 1987

For

EMPLOYEES, VOLUNTEERS, AND WORKERS

**BUILDING PREVIEW (Self-Guided)**

2:00 P.M.

RECOGNITION PROGRAM, Grand Staircase,  
Main Lobby, First Level

Welcome & Introductions:

Mr. William H. Jackson, Director,  
Department of Cultural Affairs

Staff & Volunteer Recognition:

Mr. David E. Crosson, Administrator,  
State Historical Society of Iowa

Worker Recognition:

Mr. Ralph Oltman, Administrator,  
Property Management Division,  
Department of General Services

and

Mr. J. Michael Carlstrom, President  
The Weitz Company, Inc., Des Moines Division

---

STATE HISTORICAL SOCIETY OF IOWA MEMBERSHIP  
&  
IOWA HISTORICAL MUSEUM FOUNDATION DONORS  
OPEN HOUSE

DECEMBER 13, 1987

1 - 4 P.M.

1 - 4 P.M.

Building Preview (Self-Guided)  
Refreshments, Terrace Cafe, Third Level

2:00 P.M.

Dedication Ceremonies  
Welcome & Introduction:  
Mr. William H. Jackson, Director,  
Department of Cultural Affairs  
Remarks:  
The Honorable Terry E. Branstad,  
Governor of Iowa  
Mr. David E. Crosson, Administrator,  
State Historical Society of Iowa  
Dr. Joseph W. Walt, Chair,  
Board of Trustees,  
State Historical Society of Iowa  
Mr. Jay E. Tone, Jr., Chairman,  
Iowa Historical Museum Foundation

2:30 P.M.

Cornerstone Ceremony  
Read by Mr. William H. Jackson and placed  
by The Honorable Terry E. Branstad and Mr.  
Jack B. Walters, Director of General Services

Music provided by the Des Moines Symphony Brass Quintet.

Refreshments provided & served by La Delicatelyzza, Des Moines.

---

STATE OF IOWA HISTORICAL BUILDING DEDICATION

DECEMBER 14, 1987

7 - 10 P.M.

7 P.M.

DEDICATION CEREMONIES

WELCOME & INTRODUCTIONS;

Mr. William H. Jackson, Director,  
Department of Cultural Affairs

Remarks:

The Honorable Terry E. Branstad,  
Governor of Iowa

Mr. David E. Crosson, Administrator,  
State Historical Society of Iowa

Mr. Jack B. Walters, Director,  
Department of General Services

Ribbon Cutting Ceremony

7 - 10 P.M.

Self-Guided Tours

Video-taping by Chris Gourley

---

**SPECIAL THANKS TO:**

All American Litho

Antique Auto Club of America, Des Moines Region

James R. Cobb Photography

Controltrack

Des Moines Symphony

Iowa Geneological Society

Junior League of Des Moines, Inc.

La Delicatezza

Mid-Continent Bottlers

Moon Lithographing & Engraving, Inc.

Post No. 1 Explorers from Mid-Iowa Council

State of Iowa:

Department of Corrections

Department of General Services

Printing & Mail Division

Property Management Division

Department of Natural Resources

Division of Capitol Police

Law Enforcement Academy, Camp Dodge

Strawtown Inn

The Paper Corporation

---

## CORNERSTONE CONTENTS

Constitution of Iowa

Recent issues of the **Annals of Iowa**, the **Palimpsest**, the **Iowa Historian**, and the **Goldfinch**

Report recommending allocation of the Herrick bequest to the State Historical Building

Public information materials of the Iowa Historical Museum Foundation  
Blueprints for the Historical Building

### **Trustees for Tomorrow**

Selected photographs by David Plowden

Historic road maps

Dedication invitations

Dedication program

Dedication ribbon

State Historical Society of Iowa Board members photograph

Treasures of Iowa

Iowa Official register

### **Iowa Archeological Society Newsletter**

### **Iowa Archeological Society Journal**

Bicentennial of the Constitution of the United States address by  
Secretary of State Elaine Baxter, September 13, 1987

Bicentennial of the Constitution of the United States address by the  
Honorable Ward Reynoldson, September 13, 1987

Bicentennial Packet

Copy of the Constitution of the United States

Governor' Proclamation Designating U. S. Constitution Week

---

## VOLUNTEERS

The State Historical Society wishes to express its deep appreciation to the dedicated volunteer work force, without whose support this transition would not have been possible.

Bert Adams  
Marilyn Adams  
David Ancell  
Michael Ancell  
Merrill Anthony  
Nettie Armstrong  
Alice M. Bailey  
Mary G. Bailey  
Lorna Baldner  
Elizabeth Sloan Barcus  
Cathy Barnhart  
Kathryn Barnhill  
Violet Baughman  
Vic Baughman  
Marie Beach  
June Beals  
Ann Beckner  
Jeanne Bond  
Ray Bond  
Julie Braasch  
Hazel Brannian  
Doris Burford  
Diane Caldbeck  
Jan Camp  
Cynthia Cannon  
Marilyn Carroll  
William Castelline  
Nancy Cheeseman  
Leslie Chichelley  
Gladys Clover  
Maurine Coe  
Teri Comstock  
Edith Conn  
Sterl Conn  
Blanche Cowie  
Tracey Cox  
Jim Crawford  
Carol Crossland  
Liza Crosson  
Trevor Crosson  
Jerald Cunningham  
Phyllis Foster Danks  
Mary K. Day  
Lea DeLong  
Heather Dickinson  
Louise Dresser  
Karma Dyke  
Donna Eddy  
Irene Edgeton  
Marjorie Elston  
Sharon Engeldinger  
Phyllis Enquist  
Bill Enquist  
Carolyn Evans

Kathy Feters  
Carolyn Fever  
Evelyn Finley  
Danny Fischer  
Kari Foster  
Margaret Foster  
Gretchen F. Fowler  
Eunice B. Fraas  
Pat Frey  
Jean Gazzo  
Dorothy Gearhart  
Mary Ghrist  
Clair W. Giles  
Dora Gourley  
Ralph Haines  
Mary Hanson  
Jan Hardin  
Linda S. Harris  
Wilma Hart  
Catharine Henderson  
Stacey Henderson  
Denise Holck  
Dixie Hunt  
Dorothy James  
Velma James  
Karen Shaff Jayne  
Jean A. Johnson  
William A. Johnson  
Ann Jury  
Betty Ann Kern  
Edith Knoblock  
Jerre Kolk  
Geneva Kucera  
George Kucharo  
Jeanne Leichte  
John Leiendecker  
Lavon Linn  
Joyce Lock  
Harriette Lubetkin  
Terry Lydon  
Christy McCoy  
Rophie McDonald  
Bobbette McDougall  
Phyllis McLaughlin  
Rose Mele  
Martha Midgordon  
Alice Miller  
Debbi Miller  
Herman Miller  
Lela A. Mills  
Audrey Monroe  
Jan Montgomery  
Polly Moore  
Lewis E. Morris

Devon Murphy  
Jon Musgrave  
Beverly Nelson  
Libby Nelson  
Dixie Norton  
Doris O'Malley  
Wilma Parizek  
Chrystal Peavy  
Thelma Pherson  
J. R. Perry  
Judith Ann Phipps  
Louise Pilmer  
Jeanne Platt  
Courtney Podhajsky  
Liz Poffenberger  
Mary Beth Pritchard  
Michelle Pruitt  
Lenny Ramsey  
Mary Ann Rennebohm  
Brenda Reynolds  
Velma Rickabaugh  
Rhonda Riordan  
Becky Rippel  
Wilma Robison  
Barbara Romar  
Shirley Ross  
Eleanor Royer  
Esther Royer  
Louis Shaffer  
Mildred Shay  
Pat Shissler  
Gwen Sims  
Susan T. Smith  
Barbara Snedden  
Howard Snedden  
Kassie Spellman  
Marge Spuzello  
Darlene Stanton  
Elaine Steinger  
Jo Stephen  
Beth Stout  
Ellen Sulser  
Jeanne Taylor  
Velma B. Thompson  
Laurie Tremmel  
Linda Vanderloo  
Barb Wacha  
Marti Wade  
Mary Ann Wallace  
Roxann Winch  
Marilyn Culpin Wirtz  
Carol Young  
Barbara Ziegler

The State Historical Society of Iowa would also like to gratefully acknowledge the hundreds of other individuals who have given so generously of their time and resources to the completion of this building.

---

## IOWA HISTORICAL MUSEUM FOUNDATION

### Officers & Trustees

Jay E. Tone, Jr., Chairman  
Robert N. Houser, President  
Paul Dunlap, Vice President  
L. Call Dickinson, Jr., Secretary  
Marvin R. Selden, Jr., Treasurer  
James A. Autry  
Gretta Weitz Brown  
Philip A. Brown  
Reinhold O. Carlson  
John Chrystal  
James W. Hubbell, Jr.  
Alice L. Houston  
Dr. Margaret N. Keyes  
Eunice Kuyper  
R. D. McDonald  
Elaine Steinger  
Frank Vogel  
Dr. Joseph W. Walt

### STAFF

Luke Roth, Executive Director  
Dorothy Amis, Director of Administration  
Robert L. Reynolds III  
Brenda L. Reynolds



---

The funding for this building would not have been possible without:

A \$5 million bequest from the estate of Glenn Grover Herrick; and

A \$10 million grant from the Iowa Lottery proceeds; and

A \$10.4 million contribution from the Iowa Historical Museum Foundation; and

The continued support from the Sixty-ninth, Seventieth, Seventy-first, and Seventy-second General Assemblies, State of Iowa.

## Donors

### FROM THE CHAIRMAN:

The Board of Trustees of the Iowa Historical Museum Foundation wishes to take the opportunity to sincerely thank all the many contributors that made this magnificent structure possible. The support of donors from school children through out the state, individual citizens of Iowa and numerous other states, plus foundations, contractors, small businesses, local and national corporations; city, county and fraternal organizations; all contributed to a successful conclusion of our campaign. We are particularly grateful to Governor Branstad and the members of the Legislature for their assistance in completing this important project. We salute you one and all! Let us take justifiable pride in the best state historical museum and library in the country. Enjoy the moment, tell your friends and come back and visit the new museum often. Thank you!

Jay E. Tone, Jr  
Iowa Historical Museum Foundation

---

## **PACESETTER**

City of Des Moines, Iowa  
Glenn Grover Herrick  
Kinney-Lindstrom Foundation  
Shareholders of the former  
Des Moines Register & Tribune Company

## **BENEFACTOR**

Banks of Iowa, Inc.  
The Bohen Foundation  
Gardner and Florence Call Cowles Foundation, Inc.  
John Deere Foundation  
Diamond-Voegl Paint Company  
Equitable Life Insurance Company of Iowa  
First Interstate of Iowa, Inc.  
The Family of Harold W. Gobersen  
Hawkeye Bank & Trust  
Hawkeye Bancorporation  
Hy-Vee Food Stores, Inc.  
Iowa Power and Light Company  
Iowa Realty Company, Inc.  
Iowa State Bank, Des Moines  
The Maytag Company Foundation, Inc.  
The Fred Maytag Family Foundation  
Meredith Corporation  
Northwestern Bell Telephone Company  
Norwest Bank Des Moines, N.A.  
Pella Rolscreen Foundation  
Pioneer Hi-Bred International Inc.  
The Principal Financial Group  
The Ruan Family  
Vermeer Charitable Foundation, Inc.  
Winnebago Industries, Inc.

---

## PATRON

Alcoa Foundation  
The Aliber Foundation  
Allied Group  
City of Altoona  
Amana Refrigeration, Inc.  
American Federal Savings & Loan  
Association of Iowa  
American Mutual Life Insurance  
Company  
American Republic Insurance  
Company  
Amoco Foundation, Inc.  
Archer Daniels Midland Foundation  
AT&T  
A. Y. McDonald Manufacturing  
Company Charitable Foundation  
Burlington Northern Foundation  
Central Life Assurance Company  
Collins Defense Communications  
W. T. & Edna Dahl  
Deloitte Haskins & Sells  
Dickson Industries, Inc.,  
Des Moines  
City of Des Moines, Iowa  
A. E. Easter Family Charitable  
Trust  
Employers Mutual Companies  
Enron Foundation, Omaha  
Ernst & Whinney  
Farm Bureau Life Charitable  
Contribution Trust  
Diane Fennekohl  
Getty Refining & Marketing  
Company  
John K. & Luise V. Hanson  
Foundation  
The Hawley Foundation  
HON Industries Inc.  
F.M. Hubbell Foundation  
Kent-Stein Foundation  
Frances Ingham Charitable  
Foundation  
Iowa Electric Light & Power  
Company  
Iowa-Illinois Gas & Electric  
Company  
Iowa Public Service Company  
Life Investors, Inc.  
McGladrey Hendrickson & Pullen  
The Mid-America Group  
MidCon Corporation  
Monsanto Fund  
National Computer Systems, Inc.  
Norwest Financial Foundation  
Verna Orndorff Charitable Lead  
Trust  
Palmer Communications/  
WHO/KWQC  
Peat Marwick Main & Company  
Preferred Risk Mutual Insurance  
Company  
State Historical Society, Inc.  
Joseph F. Rosenfield  
Lillian Swartzell Estate  
The Tenneco Companies  
Viet Nam Veterans Memorial  
West Bank  
Windsor Charitable Foundation  
Youngers Foundation, Inc.

## SPONSOR

James W. Ackerman  
ACT  
Ahlers, Cooney, Dorweiler, Haynie,  
Smith & Allbee  
James C. & Elizabeth T. Aldridge  
Alpha Delta Kappa, Tau Chapter  
American Institute of Business  
American Express Family of  
Companies  
The American Legion of Iowa  
Foundation  
American Popcorn Company  
American Public Works Association,  
Iowa Chapter  
American Society of Civil Engineers,  
Iowa Section  
American Trust & Savings Bank  
Anderson-Erickson Dairy Company

---

Andrew Savings Bank, Bellevue  
Dale & Mary Andringa  
City of Ankeny  
Dr. & Mrs. Walter Anneberg  
Elizabeth D. Arnold  
Mary Arnold  
Helen Arnold-Olson  
Arthur Young & Company  
Audubon State Bank  
Bally Manufacturing Corporation  
Bandag Incorporated  
Bankers Trust Company  
Robert L. & Rosemary C. Beach  
Beatrice Foundation, Inc.  
Clark & Christine Bening  
Benton County State Bank,  
Blairstown  
Betts Foundation  
Biermann University Electric  
Company  
Bitucote Product Company  
Myron & Jacqueline Blank  
John D. Bloodgood  
Bluebird Midwest  
Mr. & Mrs. Carl A. Bluedorn  
bms Companies  
Robert C. Bocken  
Harry & Pam Bookey  
Mary Helen Bradbury  
The John Brady Foundation  
Governor & Mrs. Terry E.  
Branstad  
Brenton Banks, Inc.  
William Glade Brett  
Mr. & Mrs. Ernest W. Brown  
Robert Ankeny & Greta Weitz  
Brown  
Mr. & Mrs. Philip Ankeny Brown  
Wm. C. Brown Company,  
Publishers Charitable Foundation  
Mr. & Mrs. Frank R. Brownell III  
Robert A. Burnett  
Business Record, Des Moines  
Capital Sanitary Supply  
Company, Inc.  
Cargill Incorporated  
City of Carlisle  
Fred Carlson Company, Inc.

Mr. & Mrs. Reinhold O. Carlson  
Mrs. Vincy Carnes  
CENEX  
Central Telephone Company  
Central Soya Foundation  
Central State Bank, Muscatine  
Central Trust & Savings Bank,  
Eldridge  
Chamber Alliance of Greater  
Des Moines Chamber of  
Commerce Federation  
David & Martha Charles  
Chemplex Company/Clinton Works  
John Chrystal  
Mr. & Mrs. Charles D. Clayton  
Clear Lake Bank & Trust  
Company  
City of Clive  
Color Converting Industries  
Commercial Office Supply Company  
Community State Bank, Paton  
Compressor Controls Corporation  
Commtron Corporation  
ConAgra, Inc.  
Continental Western Insurance  
Company  
Dahl's-Foods, Inc.  
Carl & Helen Dallmeyer  
J. N. Darling Foundation, Inc.  
Davenport Bank & Trust Company  
Davis, Hockenberg, Wine, Brown,  
Koehn & Shors  
Mildred Risdon Davis  
Mrs. John C. Deardorf  
Delavan, Inc.  
Deluxe Check Printers Foundation  
Mr. & Mrs. Homer Denniston  
Des Moines Garden Club, Inc.  
Des Moines Jaycees-Siniomsed  
Committee  
Des Moines Pioneer Club  
Des Moines Skywalker  
Dickinson, Throckmorton, Parker,  
Mannheimer & Raife  
L. Call Dickinson, Jr.  
Grace O. Doane Charitable  
Foundation  
Frances D. Dows

---

## PATRON

Alcoa Foundation  
The Aliber Foundation  
Allied Group  
City of Altoona  
Amana Refrigeration, Inc.  
American Federal Savings & Loan  
Association of Iowa  
American Mutual Life Insurance  
Company  
American Republic Insurance  
Company  
Amoco Foundation, Inc.  
Archer Daniels Midland Foundation  
AT&T  
A. Y. McDonald Manufacturing  
Company Charitable Foundation  
Burlington Northern Foundation  
Central Life Assurance Company  
Collins Defense Communications  
W. T. & Edna Dahl  
Deloitte Haskins & Sells  
Dickson Industries, Inc.,  
Des Moines  
City of Des Moines, Iowa  
A. E. Easter Family Charitable  
Trust  
Employers Mutual Companies  
Enron Foundation, Omaha  
Ernst & Whinney  
Farm Bureau Life Charitable  
Contribution Trust  
Diane Fennekohl  
Getty Refining & Marketing  
Company  
John K. & Luise V. Hanson  
Foundation  
The Hawley Foundation  
HON Industries Inc.  
F.M. Hubbell Foundation  
Kent-Stein Foundation  
Frances Ingham Charitable  
Foundation  
Iowa Electric Light & Power  
Company  
Iowa-Illinois Gas & Electric  
Company  
Iowa Public Service Company  
Life Investors, Inc.  
McGladrey Hendrickson & Pullen  
The Mid-America Group  
MidCon Corporation  
Monsanto Fund  
National Computer Systems, Inc.  
Norwest Financial Foundation  
Verna Orndorff Charitable Lead  
Trust  
Palmer Communications/  
WHO/KWQC  
Peat Marwick Main & Company  
Preferred Risk Mutual Insurance  
Company  
State Historical Society, Inc.  
Joseph F. Rosenfield  
Lillian Swartzell Estate  
The Tenneco Companies  
Viet Nam Veterans Memorial  
West Bank  
Windsor Charitable Foundation  
Younkers Foundation, Inc.

## SPONSOR

James W. Ackerman  
ACT  
Ahlers, Cooney, Dorweiler, Haynie,  
& Smith & Allbee  
James C. & Elizabeth T. Aldridge  
Alpha Delta Kappa, Tau Chapter  
American Institute of Business  
American Express Family of  
Companies  
The American Legion of Iowa  
Foundation  
American Popcorn Company  
American Public Works Association,  
Iowa Chapter  
American Society of Civil Engineers,  
Iowa Section  
American Trust & Savings Bank  
Anderson-Erickson Dairy Company

Andrew Savings Bank, Bellevue  
 Dale & Mary Andringa  
 City of Ankeny  
 Dr. & Mrs. Walter Anneberg  
 Elizabeth D. Arnold  
 Mary Arnold  
 Helen Arnold-Olson  
 Arthur Young & Company  
 Audubon State Bank  
 Bally Manufacturing Corporation  
 Bandag Incorporated  
 Bankers Trust Company  
 Robert L. & Rosemary C. Beach  
 Beatrice Foundation, Inc.  
 Clark & Christine Bening  
 Benton County State Bank,  
 Blainstown  
 Betts Foundation  
 Biermann University Electric  
 Company  
 Bitucote Product Company  
 Myron & Jacqueline Blank  
 John D. Bloodgood  
 Bluebird Midwest  
 Mr. & Mrs. Carl A. Bluedorn  
 bms Companies  
 Robert C. Bocken  
 Harry & Pam Bookey  
 Mary Helen Bradbury  
 The John Brady Foundation  
 Governor & Mrs. Terry E.  
 Branstad  
 Brenton Banks, Inc.  
 William Glade Brett  
 Mr. & Mrs. Ernest W. Brown  
 Robert Ankeny & Greta Weitz  
 Brown  
 Mr. & Mrs. Philip Ankeny Brown  
 Wm. C. Brown Company,  
 Publishers Charitable Foundation  
 Mr. & Mrs. Frank R. Brownell III  
 Robert A. Burnett  
 Business Record, Des Moines  
 Capital Sanitary Supply  
 Company, Inc.  
 Cargill Incorporated  
 City of Carlisle  
 Fred Carlson Company, Inc.  
 Mr. & Mrs. Reinhold O. Carlson  
 Mrs. Vincy Carnes  
 CENEX  
 Central Telephone Company  
 Central Soya Foundation  
 Central State Bank, Muscatine  
 Central Trust & Savings Bank,  
 Eldridge  
 Chamber Alliance of Greater  
 Des Moines Chamber of  
 Commerce Federation  
 David & Martha Charles  
 Chemplex Company/Clinton Works  
 John Chrystal  
 Mr. & Mrs. Charles D. Clayton  
 Clear Lake Bank & Trust  
 Company  
 City of Clive  
 Color Converting Industries  
 Commercial Office Supply Company  
 Community State Bank, Paton  
 Compressor Controls Corporation  
 Commtron Corporation  
 ConAgra, Inc.  
 Continental Western Insurance  
 Company  
 Dahl's-Foods, Inc.  
 Carl & Helen Dallmeyer  
 J. N. Darling Foundation, Inc.  
 Davenport Bank & Trust Company  
 Davis, Hockenberg, Wine, Brown,  
 Koehn & Shors  
 Mildred Risdon Davis  
 Mrs. John C. Deardorf  
 Delavan, Inc.  
 Deluxe Check Printers Foundation  
 Mr. & Mrs. Homer Denniston  
 Des Moines Garden Club, Inc.  
 Des Moines Jaycees-Siniomsed  
 Committee  
 Des Moines Pioneer Club  
 Des Moines Skywalker  
 Dickinson, Throckmorton, Parker,  
 Mannheimer & Raife  
 L. Call Dickinson, Jr.  
 Grace O. Doane Charitable  
 Foundation  
 Frances D. Dows

---

Duncan, Jones, Riley & Finley  
Charles Duchon  
Paul D. Dunlap  
Dunlap Savings Bank  
Durrant Engineers, Inc.  
E & M Charities  
Early Wheels of Iowa Car Club  
East Des Moines National Bank  
Eaton Corporation  
Economy Data Foundation  
Economy Forms Corporation  
Electrical Engineering & Equipment  
Company  
Emerson Charitable Trust  
The Engman Foundation  
Rich Eychaner  
Fansteel  
Farmers & Merchants Bancorp  
of Winterset  
Farmers & Merchants Savings  
Bank, Manchester  
Farmers Mutual Hail Insurance  
Company of Iowa  
Farmers Savings Bank, Colesburg  
Farmers Trust & Savings Bank,  
Buffalo Center  
Farmland Insurance Companies  
Farner-Bocken Company  
Joan Kuyper Farver  
Fawn Engineering Corporation  
Hugh M. Field  
Financial Security Group  
Foundation  
Firestone Tire & Rubber,  
Des Moines  
First Group, Inc., Des Moines  
First National Bank, Ames  
The First National Bank of  
Dubuque  
First National Bank, Iowa City  
First National Bank, Manning  
First National Bank, Muscatine  
First National Bank of  
Sioux Center  
First State Bank, Greene  
First State Bank, Webster City  
Mr. & Mrs. Robert Fleming  
Flexsteel Industries, Inc.

Fred Nesbit Distributing Company  
GTE MTO-Midwest  
Charles Gabus Ford  
Galinsky & Company  
General Foods Manufacturing  
Corporation  
Mr. & Mrs. G. G. Geraghty, Jr.  
Gilcrest/Jewett Lumber Company  
Madelyn L. Glazer Foundation  
Marguerite S. Goodwin Foundation  
William Goodwin Foundation  
Dr. & Mrs. John M. Graether  
Graham Investment Company  
The Graphic Corporation  
Greater Des Moines Board of  
Realtors  
The Ralph & Sylvia G. Green  
Charitable Foundation  
Lida Lisle Greene  
Mr. & Mrs. Thomas A. Griffiths  
Daniel J. Grimm  
Hach Company, Inc.  
Gene Hagen  
Carl & Ruth Hamilton  
Hamilton's Funeral Services  
The Hawk Eye, Burlington  
The Hearst Foundation, Inc.  
Heritage Communications, Inc.  
Dr. Michael & Julie Hill  
Helen LeBaron Hilton  
Mildred W. Hollander  
Holmes Murphy & Associates, Inc.  
Home State Bank, Jefferson  
Homesteaders Life Company  
Honeywell Foundation  
Mr. & Mrs. Robert N. Houser  
James W. Hubbell, Jr.  
The Hubbell-Waterman Foundation  
Helena Mahnke Hunt  
John C. and Ellen M. Hunter  
Dave & Pat Hurd  
IBM Corporation  
The IBP Foundation, Inc.  
IMT Insurance Company (Mutual)  
City of Indianola  
Industrial Processing Company  
Integrated Resources Life  
Insurance Company

Interstate Assurance Company  
Iowa Alpha Delta Kappa  
Iowa Questers  
Iowa Savings Bank, Coon Rapids  
Iowa Southern Utilities Company  
Iowa State Bank, Algona  
Iowa State Bank & Trust  
Company, Fairfield  
Iowa State Bank & Trust  
Company, Iowa City  
Iowa State Savings Bank,  
Knoxville  
Iowa Title Company  
Izaak Walton League of America,  
Des Moines Chapter  
Johnson Electric Company, Inc.  
The Johnson Foundation  
Mr. & Mrs. R. E. Johnson, Jr.  
City of Johnston  
Burton M. Joseph  
William S. Joseph  
KCCI-TV  
Keck Parking  
Don Kersten  
Keokuk Savings Bank & Trust  
Company, Keokuk  
Margaret N. Keyes in memory of  
Charles R. Keyes  
Kiowa Foundation  
Mr. & Mrs. Gerald M. Kirke  
Kirke-Van Orsdel, Inc.  
Bill Knapp II & Nancy Knapp  
Koch Brothers  
K-Products Foundation, Inc.  
Mr. & Mrs. Daniel J. Krumm  
Bernard D. Kurtz  
Mrs. Eunice M. Kuyper  
LaMair-Murlock-Condon Company  
Donald F. & Charleen Lamberti  
Land O' Lakes, Inc.  
J. S. Latta Company  
Frederic P. G. Lattner  
Lee Enterprises  
Le Mars Savings Bank  
Lockard Construction Company  
Clayton & Marian Lokken  
Fred & Miriam Lorber  
James E. & Patricia Ann Luhrs

3M  
Dale & Rose McCay  
R. J. McElroy Trust  
Howard & Nance McMinimee  
Mrs. Ellen Maytag Madsen  
Mr. & Mrs. Carl F. Mahnke  
& Family  
Maquoketa Newspapers, Inc.  
Marion County State Bank, Pella  
Mason & Hanger-Silas Mason  
Company, Inc.  
E. T. Meredith Foundation  
Metz Baking Company  
Midland Financial Savings & Loan,  
Des Moines  
J. F. (Rick) & Deborah Comfort  
Miller  
Bert Millis  
Mrs. Mary R. Musgrove  
Mutual Fire & Automobile  
Insurance Company  
National By-Products Foundation  
National Travelers Life Company  
R. W. & Mary Nelson  
George E. Newsom  
Norfolk Southern Foundation  
City of Norwalk  
Norwalk-Cumming State Bank  
Oscar Mayer Foods Corporation  
Otilie R/O Seed Company  
Party Pac Popcorn  
J. C. Penney Company, Inc.  
Peoples Natural Gas  
Perry State Bank, Perry  
Harold D. Peterson  
Henry G. Peterson  
Pioneer Federal Savings,  
Mason City  
Piper, Jaffray & Hopwood, Inc.  
Pitt-Des Moines, Inc.  
Dr. & Mrs. Joseph Plank  
Plumb Supply Company  
Polk County Board of Supervisors  
Poweshiek County Historical &  
Genealogical Society  
LeRoy G. Pratt  
Precision Pulley, Inc.  
Col. Harold Pride



Raccoon Valley State Bank, Adel  
 Rockwell International  
 Mary Rath  
 Ringland-Johnson-Crowley Company  
 Keith A. Roeper  
 A. E. Rothchild Development  
 Company  
 SCI Financial Group  
 Sac City State Bank  
 Ernest Sargent Family Foundation  
 Schlutz Enterprises  
 Dorothy Schramm  
 Scottish Rite Charitable &  
 Education Foundation of Iowa  
 Sears, Roebuck & Company  
 Security National Bank, Sioux City  
 Security Savings Bank, Eagle Grove  
 Security Savings Bank, Farnhamville  
 Security State Bank, New Hampton  
 Security State Bank, Radcliffe  
 Security State Bank, Stanton  
 Security Trust & Savings Bank,  
 Storm Lake  
 Marvin R. Selden, Jr. & Jean Selden  
 Seneca Foundry, Inc.  
 Mr. & Mrs. E. K. Shaw  
 W. A. Sheaffer Memorial  
 Foundation  
 Shelby County State Bank, Harlan  
 William & Winifred Shuttleworth  
 Signet Corporation  
 Sioux County Board of Supervisors  
 Harry G. Slife  
 Snap-On Tools Corporation  
 Gertrude Mowry Spaulding  
 Standard Golf Company  
 The State Bank of Toledo  
 State Bank of Waverly  
 State Central Bank, Keokuk  
 The Statesman Group, Inc.  
 Stetson Building Products  
 Stone Container Corporation  
 The Stoner System Charitable  
 Foundation  
 Storey-Kenworthy Company  
 Sukup Manufacturing Company  
 R. D. Sulentic  
 Sun Refining & Marketing Company  
 Sundstrand Hydro-Transmission  
 Swift Independent Corporation  
 Taylor Industries, Inc.  
 Teleconnect Company  
 Texaco Philanthropic Foundation,  
 Inc.  
 Thermogas  
 Mr. & Mrs. E. C. Thompson  
 Titonka Savings Bank  
 Tone Bros., Inc.  
 Mr. & Mrs. Jay E. Tone, Jr.  
 Mr. & Mrs. John W. Tone  
 Townsend Industries, Inc.  
 Mrs. George M. Umbreit  
 Union Electric Company  
 United Federal Savings Bank  
 of Iowa  
 United Telephone Company of Iowa  
 Unisys  
 City of Urbandale  
 Rolland & Marsha Vachon  
 Mr. & Mrs. William A. Van Orsdel  
 Harry & Bernice Vermeer  
 The Vernon Company  
 VET-A-MIX, Inc.  
 Voltmaster Company, Inc.  
 Mr. & Mrs. August vonBoeselager,  
 III  
 The Waldinger Corporation  
 Walgreens  
 Walker State Bank  
 Mr. & Mrs. James W. Wallace  
 Dr. Joseph W. Walt  
 Waterloo Industries, Inc.  
 Waterloo Savings Bank  
 Merle R. Weaver  
 Webster City Custom Meats, Inc.  
 Mr. & Mrs. Evert D. Weeks  
 Mrs. Rudolph W. Weitz  
 The Weitz Company  
 City of West Des Moines  
 Western Fraternal Life Association  
 Western International  
 Wheeler Consolidated  
 The Williams Company Foundation,  
 Inc.  
 Mrs. Ruth Wallace Wijkman  
 Connie Wimer

---

Windsor Charitable Trust  
City of Windsor Heights  
William R. Windsor  
Winegard Foundation  
Mr. & Mrs. Robert A. Young

Rick & Cathy Young  
Zarley, McKee, Thomte, Voorhees  
& Sease  
Mr. & Mrs. Francis L. Zrostlik

## IN-KIND DONORS

AAA Motor Club of Iowa  
American Marking, Inc.  
Donald D. & Dorothy J. Amis  
Brown, Healey, Bock, P.C.  
Sandra Bury  
Control Track  
Creswell Munsell Fultz & Zirbel, Inc.  
Freeman Decorating  
J. Philip Grask  
Hawkeye Bank & Trust  
Iowa Press Clipping Service  
Iowa State Bank, Des Moines  
Winifred M. Kelley  
KTVO/TV  
La Delicatelyzza  
Marriott Hotel  
Maynard Reece  
Maynard Reece Gallery  
Mill Pond Press  
Naegele Outdoor Advertising Company of Des Moines  
National Car Rental, Des Moines  
Pameco Mail Services  
Plain Talk Publishing Company  
The Paper Corporation  
The Principal Financial Group  
Schreurs & Associates  
Strawtown Inn, Pella  
The Vernon Company  
W & M Press

Raccoon Valley State Bank, Adel  
 Rockwell International  
 Mary Rath  
 Ringland-Johnson-Crowley Company  
 Keith A. Roeper  
 A. E. Rothchild Development  
 Company  
 SCI Financial Group  
 Sac City State Bank  
 Ernest Sargent Family Foundation  
 Schlutz Enterprises  
 Dorothy Schramm  
 Scottish Rite Charitable &  
 Education Foundation of Iowa  
 Sears, Roebuck & Company  
 Security National Bank, Sioux City  
 Security Savings Bank, Eagle Grove  
 Security Savings Bank, Farnhamville  
 Security State Bank, New Hampton  
 Security State Bank, Radcliffe  
 Security State Bank, Stanton  
 Security Trust & Savings Bank,  
 Storm Lake  
 Marvin R. Selden, Jr. & Jean Selden  
 Seneca Foundry, Inc.  
 Mr. & Mrs. E. K. Shaw  
 W. A. Sheaffer Memorial  
 Foundation  
 Shelby County State Bank, Harlan  
 William & Winifred Shuttleworth  
 Signet Corporation  
 Sioux County Board of Supervisors  
 Harry G. Slife  
 Snap-On Tools Corporation  
 Gertrude Mowry Spaulding  
 Standard Golf Company  
 The State Bank of Toledo  
 State Bank of Waverly  
 State Central Bank, Keokuk  
 The Statesman Group, Inc.  
 Stetson Building Products  
 Stone Container Corporation  
 The Stoner System Charitable  
 Foundation  
 Storey-Kenworthy Company  
 Sukup Manufacturing Company  
 R. D. Sulentic  
 Sun Refining & Marketing Company  
 Sundstrand Hydro-Transmission  
 Swift Independent Corporation  
 Taylor Industries, Inc.  
 Teleconnect Company  
 Texaco Philanthropic Foundation,  
 Inc.  
 Thermogas  
 Mr. & Mrs. E. C. Thompson  
 Titonka Savings Bank  
 Tone Bros., Inc.  
 Mr. & Mrs. Jay E. Tone, Jr.  
 Mr. & Mrs. John W. Tone  
 Townsend Industries, Inc.  
 Mrs. George M. Umbreit  
 Union Electric Company  
 United Federal Savings Bank  
 of Iowa  
 United Telephone Company of Iowa  
 Unisys  
 City of Urbandale  
 Rolland & Marsha Vachon  
 Mr. & Mrs. William A. Van Orsdel  
 Harry & Bernice Vermeer  
 The Vernon Company  
 VET-A-MIX, Inc.  
 Voltmaster Company, Inc.  
 Mr. & Mrs. August vonBoeselager,  
 III  
 The Waldinger Corporation  
 Walgreens  
 Walker State Bank  
 Mr. & Mrs. James W. Wallace  
 Dr. Joseph W. Walt  
 Waterloo Industries, Inc.  
 Waterloo Savings Bank  
 Merle R. Weaver  
 Webster City Custom Meats, Inc.  
 Mr. & Mrs. Evert D. Weeks  
 Mrs. Rudolph W. Weitz  
 The Weitz Company  
 City of West Des Moines  
 Western Fraternal Life Association  
 Western International  
 Wheeler Consolidated  
 The Williams Company Foundation,  
 Inc.  
 Mrs. Ruth Wallace Wijkman  
 Connie Wimer

---

## TO HONOR

Lois A. Avitt  
Kelly Dennis Baker  
Kristi Dawn Baker  
Kenneth & Ina Beck  
Katheryn Blanchard  
Grace E. Burget  
Charlotte Caple  
Circa 64  
Korey Wayne Day  
Shane Day  
Grace Donahoe  
Mrs. Eugene L. Gill

John & Frances Graham  
Lida Lisle Greene  
Walter Heitzman  
C. C. Layman  
Art & Louise McCutchen  
Rev. & Mrs. John Nye  
Verna & John Orndorff  
Sigel Overholt  
Gustava Price  
Mr. & Mrs. Robert D. Ray  
Robert L. Reynolds  
Mrs. A. W. Rhode

Mrs. Blanche Richter  
O. H. Rutenbeck  
Todd A. Sandrock  
Rosemarie Sigler  
Mr. & Mrs. Jeff Teangmer  
J. Joe Wheeler  
Mr. & Mrs. Kenneth  
Whelchel  
Mr. & Mrs. John Carlson  
Williams  
Harlin E. Woehl

## MEMORIALS

Rachel I. Adams  
Iver Amdal  
Paul K. Ashby  
Albert A. Augustine  
William M. Babcock  
Blanche Baker  
Louis Balducchi  
Mr. & Mrs. E. T. Barrick  
William Hoyt Bonham  
Janet Bransted  
Jessie Sellman Brayton  
Frances Breen  
Ina Lane Bristow  
Laurence L. Brierly  
John & Clara Brockmeyer  
Florence Brookman  
Alice S. Brown  
Greta Weitz Brown  
Mary Wallace Bruggeman  
Franklin Verne Carson  
Clyde Henry Charlton  
Chris Christensen  
Arlene M. Christiansen  
Milo B. Clark  
Alfred Comito  
Walter Condran  
Edith Cooper  
Mrs. Alma Simmons  
Coppess

Gardner Cowles  
Mike Cowles  
Edna Cummings  
Mr. & Mrs. Dilks  
Margaret Sullivan Edwards  
Wayne A. Faupel  
Judge Ray & Ethel  
Fountain  
Sherman Queal French  
Nellie Younie French  
Mary A. Fullbright  
James H. Gooch  
Mort Goodwin  
Ralph B. Hanbury  
Mrs. Harry Hoak  
Melville L. & Bertha E.  
Monkeuen Hunt  
Gerald A. Jewett  
Cindy J. Jones  
Mrs. Russell Jordan  
Ray F. Kauffman  
Presley Long Kepple  
Charles R. Keyes  
Glenn & Luella King  
Paul Dale Kline  
Louise D. Knotts  
Mary E. Lawson  
Dorthea T. Marquis  
Peter F. Meyers

William Miksich  
Elmer E. Miller  
Robert Miller  
Robert Modlin  
Wilbur Molln  
Melvin Moon  
D. W. Mortonson  
Jack Musgrove  
Frank G. Nicols  
Amy Paye  
Ruth E. Pendarvis  
Claude E. Pittman  
Dorothy R. Rathbone  
Mrs. Cummins Rawson  
Lt. Col. M. Richard Robbins  
Kelly Rucker  
Lester F. Saffell, Jr.  
Dr. Verne Schlaser  
Caroline Elizabeth  
Schumann  
Sarah E. Swaine  
Mrs. Josephine Van Liew  
Reverend George Voget  
Herman W. Walter  
C. J. Whipple  
G. A. Wijkman  
Janet Williams  
Donald L. Wilson

## LOWER LEVEL

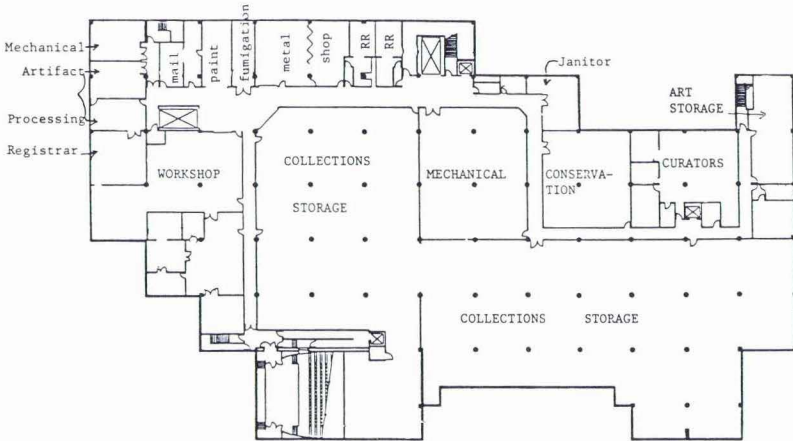

## LEVEL ONE

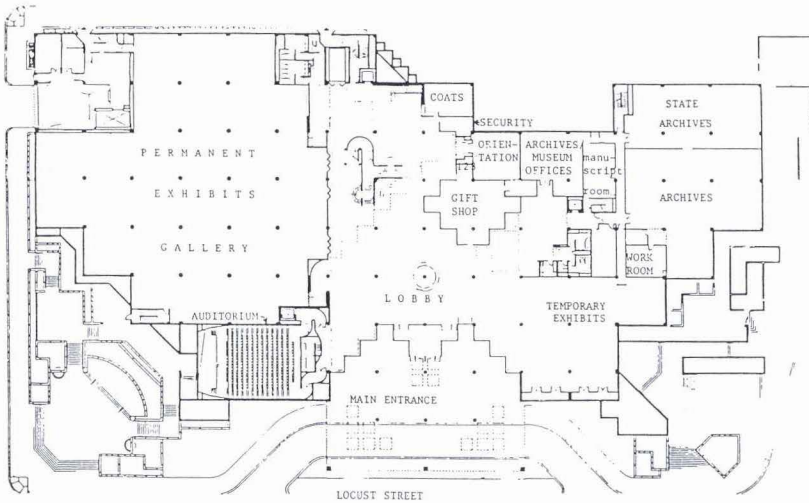

## LOWER LEVEL

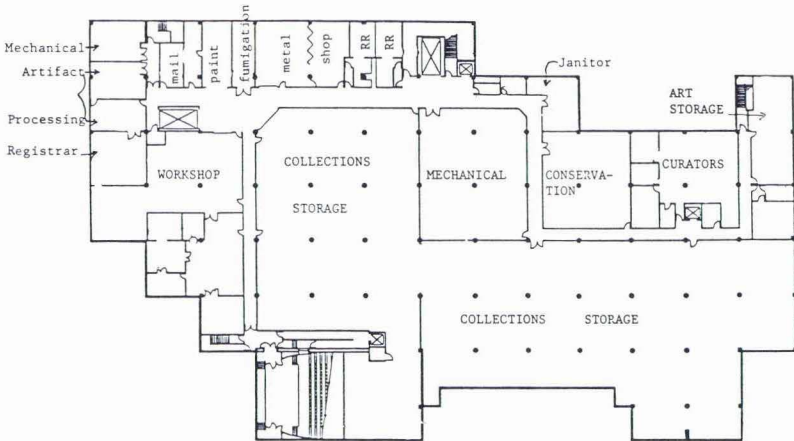

## LEVEL ONE

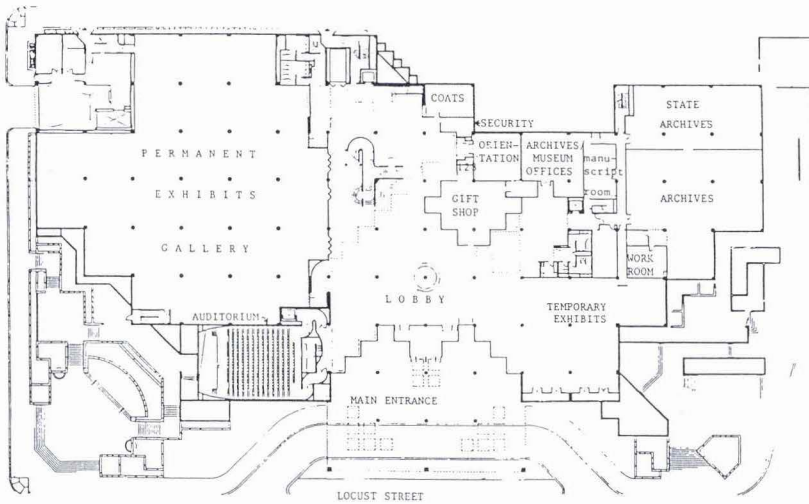

---

## LEVEL TWO

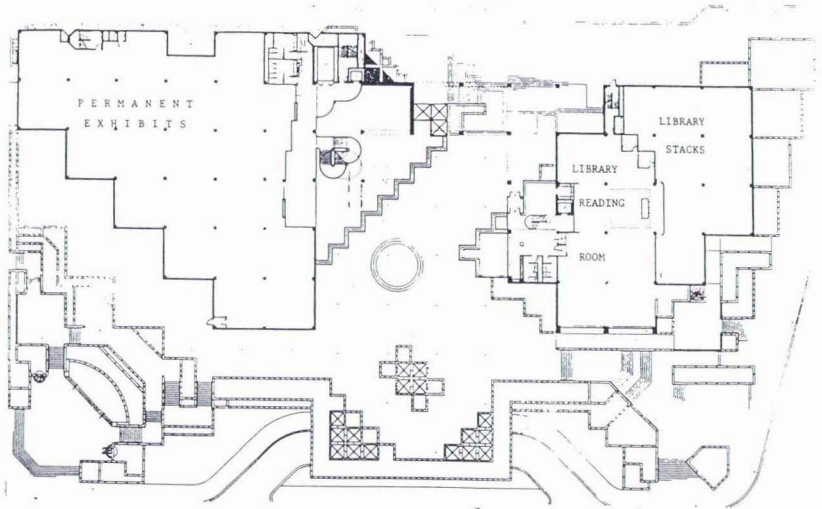

## LEVEL THREE

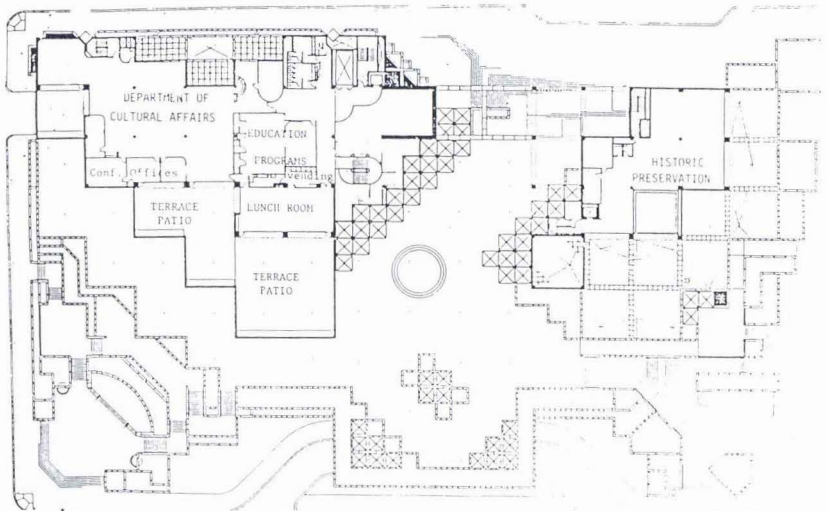

## ASSOCIATE DONORS

Paul W. Aardsma  
 Mary A. Abbott  
 Mr. & Mrs. Norman Abbott  
 Beverly J. Abels  
 Besse M. Abraham  
 Jan Adams  
 Wallace N. Adams  
 William Adams  
 Donna Adair  
 M. G. Addicks  
 Eldon Adkisson  
 Leila Agee  
 Agri General Insurance Company  
 Mr. & Mrs. J. Paul Ahlers  
 Albia High School, Class of 1985  
 Mr. & Mrs. Robert L. Aldrich  
 Mr. & Mrs. Kurt Alexander  
 Mr. & Mrs. Warren K. Allbaugh  
 Thomas W. Albright  
 Mr. & Mrs. Edwin H. Allen, Jr.  
 Mr. & Mrs. Clarence Alling  
 Alpha Omicron Alpha of Alpha Chi  
   Omega, Des Moines  
 Altoona Lions Club  
 Alpha Delta Kappa, Epsilon Chapter,  
   Marshalltown  
 Alpha Delta Kappa, RHO Chapter,  
   Redfield  
 James A. Althaus  
 Altrusa Club of Des Moines  
 American Croation Womens Club,  
   Des Moines  
 American Home Club, Des Moines  
 American Legion Auxiliary,  
   Argonne Unit 60, Des Moines  
 Ames Heritage Association  
 Ames Savings & Loan Association  
 GFWC Ames Womans Club  
 Warren U. Amfahar  
 Denise Amis  
 Mr. & Mrs. Donald D. Amis  
 Ronald J. Amosson  
 Amvets Auxiliary, No. 42, Pomeroy  
 Adrian Anderson  
 Mr. & Mrs. Arvid Anderson  
 Carol Anderson  
 Carroll Anderson  
 Doris C. Anderson  
 Evelyn M. Anderson  
 Glen D. Anderson, Jr.  
 Mr. & Mrs. Marion C. Anderson  
 Mr. & Mrs. Larry V. Anderson  
 Mr. & Mrs. Larry Anderson  
 Luella M. Anderson  
 Nan Anderson  
 Paul Anderson, Jr.  
 Richard Anderson  
 Dr. & Mrs. William A. Anderson  
 James H. Andrew  
 Ankeny Golden K Kiwanis  
 Shirley Anker  
 Dr. & Mrs. Paul D. Anneberg  
 Anne G. Wilson Elementary School,  
   Ottumwa  
 Anson Elementary School,  
   Marshalltown  
 Antiquist II Study Group,  
   West Des Moines  
 Ross P. Apgar  
 Patricia Apt  
 John C. Archibald  
 James & Shirley Areges  
 Jeanne Arnel  
 Betty B. Armstrong  
 Mr. & Mrs. William R. Armstrong  
 Mr. & Mrs. Robert Artley  
 Mr. & Mrs. Paul K. Ashby  
 Mr. & Mrs. James H. Ashton  
 Donald M. Ashwill  
 Mr. & Mrs. Richard E. Atkins  
 Mr. & Mrs. Douglas Atterberg  
 Bettyann H. Atwood  
 Audubon County Genealogical  
   Society  
 Mr. & Mrs. E. C. Aurand  
 Mr. & Mrs. Lyle E. Austin  
 Auto Assemblies, Inc.  
 Barbara Avery  
 Gordon D. Avritt  
 Majorie A. Avritt  
 Angis Ayala  
 Mr. & Mrs. John L. Ayers  
 Phyllis Babcock  
 Estella Baden  
 Pauline Bagenstos  
 Lucille Bagley  
 Mr. & Mrs. John W. Bailey  
 Rosemary A. Bailey  
 Gerald D. Bair  
 Kenneth J. Baker  
 Kent A. Baker  
 Leo M. Baker  
 Mr. & Mrs. Lyle D. Baker  
 Mr. & Mrs. Maurice F. Baker  
 Mr. & Mrs. Raymond Baker  
 Virginia B. Baker  
 Grace Baldwin  
 Deborah L. Bales  
 Banfi Products Corporation  
 Susan E. Banholzer  
 Raymond Banner  
 Rev. & Mrs. Earle Barclay  
 Laura S. Barker  
 Keith Barnard  
 Dr. Elmo V. Barnum  
 C. Darrell Barrett  
 Mr. & Mrs. John I. Barrett  
 Mr. & Mrs. Harry S. Barrows  
 Phyllis Barry  
 Mr. & Mrs. S. Robert Barry  
 Edwin Bartine II  
 Hulda Bartine  
 B. Bartlett  
 Mr. & Mrs. Dwight Barton  
 Mr. & Mrs. William Barton  
 Barton Solvents  
 Barbara J. Bartz  
 Mr. & Mrs. John D. Barzen  
 Aura C. Bass  
 Bernadine Bassett  
 Madelene Yvonne Bassett  
 Ralph W. Bastian, Jr.  
 Mr. & Mrs. Donald A. Bates  
 Rose Baughman  
 Elaine B. Baxter  
 June Beals  
 Patrice K. Beam  
 Mr. & Mrs. David Bear  
 Bearing Service Company, Inc.  
 Mr. & Mrs. Tom Beasley  
 Dr. Barbara A. Beatty  
 Mr. & Mrs. Jerry K. Beatty  
 David H. Bechtel  
 Charles G. Beck  
 Mr. & Mrs. Charles H. Beck  
 Daniel H. Beck  
 Mr. & Mrs. Donald J. Beck  
 Jane Farrell-Beck  
 Robert K. Beck  
 Carmen Becker  
 Eileen Becker  
 Peggy Becker  
 Renetta Becker  
 Mr. & Mrs. Robert B. Becker  
 Mr. & Mrs. William F. Becker  
 Dr. Charles W. Beckman  
 Beckley & Associates  
 Dr. & Mrs. D. G. Beckman  
 Bed & Breakfast in Iowa, Ltd.  
 Mr. & Mrs. John BeDillion  
 Rexine Beecher  
 Mr. & Mrs. James W. Behling  
 Mr. & Mrs. Earl B. Beissel  
 Mr. & Mrs. Gregory A. Beisker  
 Frank Belkey  
 Elizabeth W. Bell  
 Gene Bell  
 Geraldine Bell  
 Mr. & Mrs. Steven Belzung  
 Arlene Bender  
 Mrs. Charles S. Bendixen  
 Paul E. Benschhof  
 Mr. & Mrs. Roy A. Benson  
 Mr. & Mrs. Charles P. Bennett  
 Mr. & Mrs. William J. Benoit  
 Robert M. Benton  
 Timothy Benton  
 Mr. & Mrs. Philip S. Berg  
 Mr. & Mrs. Karl A. Bergdahl  
 Lois A. Bergman  
 Susan E. Bergwall  
 Virginia Bermann  
 Alois Bernard  
 Bruce Bernard  
 Mrs. Earl C. Berns  
 Mr. & Mrs. G. Galin Berrier  
 Herb Berry  
 Mr. & Mrs. Ralph Berryhill  
 Jim Bethel  
 Charles L. Beucher, Sr.  
 Mr. & Mrs. Donald E. Beuerlein  
 Frances M. Bever  
 Calogero Bevilacqua  
 Mr. & Mrs. Don L. Beving  
 Mr. & Mrs. Gerald J. Beymer  
 Umesh & Preeti Bhatia  
 John P. Bickel  
 Ruth Biddle  
 Mildred Bidlack  
 Raymond H. Biesemier  
 Mr. & Mrs. Homer K. Hansen  
 Mr. & Mrs. Tom W. Billups  
 Mrs. R. G. Bierman  
 Loraine Binkley  
 Wanda Birner  
 Arminda Bishop  
 David W. Bishop



Ronald Bishop  
 Mr. & Mrs. Wendell W. Bishop  
 Mr. & Mrs. Willard L. Bishop  
 Bitucote Products Company  
 Mr. & Mrs. Adah Black  
 Henry M. Black  
 Mr. & Mrs. A. L. Blackett  
 Dale Blair  
 Mr. & Mrs. Rudolph C. Blechschmidt  
 Mr. & Mrs. Irving R. Bliss  
 Patricia L. Bliss  
 Pearl M. Bloomquist  
 Marty E. Blubaugh  
 J. Gilbert Boat  
 Mr. & Mrs. Kevin Boatright  
 Mr. & Mrs. Robert Bobst  
 Mr. & Mrs. John W. Bock  
 Mr. & Mrs. Emil Bocken  
 Edna Bockwoldt  
 Terry K. Boehlje  
 Mr. & Mrs. Robert W. Boeke  
 Dr. & Mrs. L. H. Boeke  
 Jessie Bohner  
 Mr. & Mrs. Raymond Bond  
 Mr. & Mrs. Eldean A. Borg  
 Tilden A. Bottger  
 Geraldine Bowen  
 Dorothy Bowley  
 Dr. & Mrs. Lloyd L. Boxwell  
 Dorothy W. Boyd  
 Mildred Boyd  
 Julia E. Boysen  
 Irma B. Brackett  
 Mrs. J. R. Bradford  
 Alice I. Bradford  
 Mr. & Mrs. George H. Bradner  
 John J. Brady, Jr.  
 Mary Ellen Brady  
 Mr. & Mrs. James O. Bragg  
 Dr. & Mrs. Edward M. Braley  
 Dr. & Mrs. Richard Brandt  
 Hazel Brannian  
 Julie A. Bray  
 Howard Brayton  
 John C. Brayton  
 Bremer County Federated  
 Womens Club, Tripoli  
 Dr. & Mrs. Joe Brennan  
 Mr. & Mrs. Robert V. Brennan  
 Etta S. Brenton  
 William G. Brett  
 Dr. C. R. Brewer  
 Robert J. Brewer  
 Frances A. Brewster  
 Mr. & Mrs. Robert G. Bridges  
 Ann L. Bridgewater  
 Keith E. Bridson  
 Mr. & Mrs. Laurence L. Brierly  
 Mr. & Mrs. Robert Briggs  
 Mr. & Mrs. John F. Bright  
 Corinne A. Brightman  
 Delores Brightwell  
 Luther Brindle  
 Thomas J. Brindley  
 Paul Brink  
 Dennis N. Britson  
 Glenn F. Brockett  
 Pat Brockett  
 Julian & Imry Brody Foundation,  
 Inc.

Donna L. Broherd  
 Brooks, Borg, & Skiles  
 Brown Button Company  
 Benjamin W. Brown  
 Betty A. Brown  
 Bradley G. Brown  
 Carole R. Brown  
 Mr. & Mrs. C. Martin Brown  
 Mr. & Mrs. George B. Brown  
 Hubert W. Brown  
 Pat Brown  
 Mr. & Mrs. Paul E. Brown  
 Mr. & Mrs. Richard L. Brown  
 Robert Brown  
 Dr. & Mrs. Robert T. Brown  
 Rev. & Mrs. B. Roy Brown  
 Mr. & Mrs. Steven W. Brown  
 Ralph R. Brown  
 Gwenda E. Brownell  
 Vern J. Brugwold  
 Deah Bruhn  
 Charlotte Dickson Brunk  
 Mr. & Mrs. Ernest Bruns  
 Bette Brunsting  
 Steven Brunsvold  
 Florence Brush  
 Mr. & Mrs. Richard L. Bryan  
 Mr. & Mrs. William E. Bryson  
 Mr. & Mrs. William M. Buchanan  
 Joseph H. Buchanan  
 Mr. & Mrs. Robert K. Buck  
 Betty J. Buckingham  
 Jeannette Bucklew  
 Bambi L. Buckley  
 Mr. & Mrs. Bob Buckley  
 Mr. & Mrs. Kenneth D. Bucklin  
 Mr. & Mrs. Maurice S. Bucksbaum  
 Angie Budeslich  
 Norman Buenger  
 Mr. & Mrs. R. G. Bullard  
 Marilyn L. Bumgardner  
 Bungalow Sunday School Class of  
 the First Methodist Church,  
 Des Moines  
 Audrey A. Bunger  
 Betty F. Burchett  
 Margaret D. Burdette  
 Nancy M. Burgin  
 Mr. & Mrs. Robert E. Burgus  
 Mr. & Mrs. Timothy Burget  
 Marta J. Burkgren  
 Edwin C. Burkhead  
 Irene Burky  
 Robert A. Burnett  
 Marion M. Burnquist  
 James Burns  
 Mary Bellamy Burns  
 Mr. & Mrs. Francis H. Burnham  
 Carol H. Burton  
 Eleanor I. Busch  
 John C. Busch  
 Jean Busching  
 William Buss  
 Joan Butcher  
 Mr. & Mrs. Donald T. Butler  
 Gloria Butler  
 John C. Butler  
 Martha H. Curtis-Butler  
 Butts Engineering Company, Inc.  
 Mr. & Mrs. Harold M. Butzloff  
 Nancy Buxton

Mr. & Mrs. William Buxton III  
 Mrs. Raymond L. Bywater  
 Mr. & Mrs. Greg T. Caddy  
 Lester L. Cadwell  
 Dr. & Mrs. Gerald W. Cady  
 Calhoun County Historical Society  
 Mr. & Mrs. Homer L. Calkin  
 Barbara E. Campbell  
 Mr. & Mrs. Bruce I. Campbell  
 Mr. & Mrs. Robert A. Campbell  
 Harry W. Cannon, Jr.  
 J. W. Carberry  
 Carlisle Junior High School  
 Mr. & Mrs. Robert E. Carlson  
 Meruin Carnahan  
 Bernadine R. Carpenter  
 Mr. & Mrs. Daryl Carpenter  
 Mr. & Mrs. Delbert L. Carpenter  
 Carroll County Historical Society  
 Mr. & Mrs. Robert L. Carstens  
 Mr. & Mrs. D. F. Carter  
 Dale Carter  
 Dr. & Mrs. Lewis B. Carter  
 Phyllis E. Carter  
 Sarah Carter  
 Mr. & Mrs. Arthur E. Carty  
 Mr. & Mrs. Robert M. Casper  
 Kenneth L. Cassat  
 Mr. & Mrs. Parker Cassidy  
 Carl A. Castelda  
 Cattell School, Des Moines  
 Patrick D. Cavanaugh  
 Mr. & Mrs. David Caveness  
 Cedar County Historical Society  
 Centennial Committee of the  
 Legislative Council  
 Central Iowa Genealogical Society  
 Wilma J. Cervi  
 Mr. & Mrs. Dean O. Chadwick  
 Chamber Alliance, Des Moines  
 William L. Chaplin  
 Dr. & Mrs. Claude E. Chapman, Jr.  
 Mrs. Clyde B. Charlton  
 Ronald Christensen  
 Mr. & Mrs. Mark Checkla  
 Mr. & Mrs. Douglas L. Cheever  
 Catherine C. Chen  
 Jane Hutchens Chenoweth  
 Chesterman Company  
 Chickasaw County Genealogical  
 Society  
 Burton Choppis  
 Sheryl L. Christiansen  
 Viola K. Christie  
 Iver Christoffersen  
 Mr. & Mrs. J. Morris Christy  
 Mrs. H. B. Church  
 Mr. & Mrs. Wilbert Clapper  
 Darlene M. Clark  
 Mr. & Mrs. Eugene M. Clark  
 Mr. & Mrs. Glenn L. Clark  
 Jennie L. Clark  
 John B. Clark  
 John R. Clark  
 Mrs. John S. Clark  
 L. Clark  
 Dr. R. E. Clark  
 Mr. & Mrs. Raymond C. Clark  
 Tony C. Clark  
 Mr. & Mrs. William R. Clark, Jr.  
 Zeida Clark

Clarke County Publishing  
 Joan Turner Clary  
 Max Clausen  
 Bessie Clayton  
 Kathy C. Clayton  
 Jack W. Clemen  
 Dallas E. Clemens  
 Howard E. Clendenen  
 Clermont Historical Society  
 Mr. & Mrs. Jack P. Cleveland  
 Charles Cliff  
 Dan W. Clifford  
 Carol Clift  
 Betty M. Cline  
 Fay Louise Cline  
 John S. Cline  
 Cynthia A. Clingan  
 Mrs. Bill Clink  
 Dr. John D. Clinton  
 Mr. & Mrs. Raymond Clouse  
 Anthony Cobb  
 Cobbs Manufacturing Company  
 Mr. & Mrs. Floyd C. Coe  
 Kathleen A. Colburn  
 Mr. & Mrs. A. E. Coggsball  
 Mr. & Mrs. Thomas B. Colbert  
 Douglas G. Cole  
 Chloris W. Colflesh  
 Ruth B. Collins  
 Colins-Maxwell Elementary School,  
 Maxwell  
 Mr. & Mrs. Robert M. Collison  
 Mrs. W. J. Combs  
 Pattie L. Comegys  
 Communications Data Services,  
 Inc.  
 Mr. & Mrs. James W. Compton  
 Bette Mae Conkin  
 Mr. & Mrs. James S. Connell  
 Marcia A. Connell  
 Bruce A. Cook  
 Paul Cook  
 William C. Cook  
 Howard W. Cooley  
 The Coon Rapids Enterprise  
 Cooper Manufacturing Company  
 Mr. & Mrs. Clayton Cooper  
 Judi Cooper  
 Grace G. Copley  
 Mr. & Mrs. Joseph Coppola, Jr.  
 Mr. & Mrs. John C. Coresio, Jr.  
 Mr. & Mrs. A. W. Corey  
 C. C. Cornell  
 Cornell Primary School, Des Moines  
 Mr. & Mrs. Don A. Corrigan  
 James Cortor  
 Mr. & Mrs. Ace R. Cory  
 Steve B. Cotter  
 Mr. & Mrs. Jeff Couch  
 Chan F. Coulter  
 Matthew E. Coulter  
 Doris Ann Covalt  
 Roger D. Covault  
 James W. Cownie  
 Rebecca A. Cox  
 Mr. & Mrs. David L. Coy  
 Mrs. Luin B. Cox  
 Lois M. Craig  
 Roxie Craig  
 Sandra Craig  
 Mr. & Mrs. Paul A. Cramer  
 Anthony G. Crandall  
 Mr. & Mrs. John D. Crandall  
 Ruth B. Crane  
 Gayla R. Craven  
 Barbara Crawford  
 James K. Crawford  
 Phyllis A. Crews  
 Mr. & Mrs. Myron Criswell  
 Rebecca Criswell  
 Hazel Crocker  
 Laurence E. Crofutt  
 Mr. & Mrs. Louis E. Cronin  
 Herbert A. Crooke  
 Mr. & Mrs. Jim L. Crosby  
 Velma D. Cross  
 Crossroads Park PTA Crossroads  
 School, West Des Moines  
 Mr. & Mrs. Gregg Crouch  
 Mr. & Mrs. Orville Crow  
 Suzanne M. Crowe  
 Carol Crowfoot  
 Mr. & Mrs. William H. Cumberland  
 Jerald A. Cunningham  
 Mr. & Mrs. Kirk B. Cunningham  
 Mr. & Mrs. Max L. Curtis  
 Jack J. Dack  
 Ed Daering  
 J. B. Dahm Foundation  
 Carl F. Dallmeyer  
 Daily Gate City Company  
 Christie Dailey  
 Mr. & Mrs. Edward W. Dailey  
 Mr. & Mrs. Timothy L. Dailey  
 Robert Dala  
 Dr. M. A. Dalchow  
 Mr. & Mrs. Allen Dale  
 Mary E. Dales  
 Dallas County Genealogical Society  
 Dorothy S. Dalton  
 Mr. & Mrs. Ronald E. Dalton  
 Daniels Investment Company  
 Wayne Danielsen  
 John R. Danielson  
 Mr. & Mrs. Ralph C. Dann  
 Chapter DAR, Des Moines  
 J. N. Darling Foundation, Inc.  
 Irene Daughtery  
 Dr. B. J. Dave  
 Jeff David  
 Jerry Davidson  
 S. Beryl Davidson  
 Mr. & Mrs. Richard G. Davidson  
 Mr. & Mrs. Jim Davies  
 Lucille Davies  
 Betty J. Davis  
 Dr. Clinton P. Davis  
 Clinton P. Davis III  
 Donna Davis  
 Helen Davis  
 Lisa Davis  
 Nancy L. Davis  
 Phyllis J. Davis  
 Rex L. Davis  
 Sarah Marie Davis  
 William P. Davis  
 Mr. & Mrs. Wilson L. Davis  
 Winona M. Davis  
 Lawrence A. Dawson  
 Sarah E. Dawson  
 Alice Day  
 Robert Day  
 Mr. & Mrs. Raleigh R. Dean  
 Herman L. Deaton  
 Helen Dee  
 Rev. Jerome A. Degen  
 Harold DeGood  
 Dr. William deGravelles, Jr.  
 Craig S. Deichmann  
 Carol A. Deimerly  
 Deitz Corner Antique Study Club,  
 Des Moines  
 Lois DeJoode  
 Mr. & Mrs. Lucas J. DeKoster  
 Elizabeth G. Delavan  
 Delwood Community School, Delmar  
 Mr. & Mrs. Ronald E. Den Adel  
 Louise B. Dengler  
 Dr. & Mrs. Ervin A. Dennis  
 Mr. & Mrs. Paul Dennison  
 Delaware County Historical Society  
 Delta Theta Chi Sorority  
 /IA Delta Chapter  
 Margaret de Ois  
 Mr. & Mrs. Reuben Deppe  
 Mr. & Mrs. F. A. DePuydt  
 Margaret DeRuyseher  
 Des Moines Stamp Manufacturing  
 Company  
 Rosemary R. Devine  
 Ruth M. DeVries  
 Warren L. DeVries  
 Blair H. Dewey  
 Dewey Ford, Inc.  
 Dexfield Community Schools  
 Wallace Dick  
 Mr. & Mrs. Jack W. Dickey  
 Marion C. Dickinson  
 Mr. & Mrs. Peter Dickinson  
 Mr. & Mrs. David K. Dickson  
 Mr. & Mrs. Robert O. Diedrichs  
 Mr. & Mrs. Ted Diehl  
 Mr. & Mrs. W. W. Diehl  
 Mr. & Mrs. Raymond T. Dieleman  
 Jo Anne Dierks  
 Mary Dilley  
 Robert D. Dilley  
 Mildred L. Dillon  
 Mr. & Mrs. Robert Dillon  
 The Most Reverend Maurice J.  
 Dingman  
 Paul Discher  
 Wilma Disney  
 Lilyann Dissinger  
 Sandra C. Dixon  
 Mrs. Charles Dixon  
 Elmer Doak  
 Charles Dodds  
 Loanne Dodge  
 Anita H. Dolan  
 Dorothy Dolk  
 Edgar Donahoe  
 Mr. & Mrs. Edward Donovan  
 Mr. & Mrs. Frank Dornsbach  
 Keith Dorphinghaus  
 Kathleen Dougherty  
 Helen M. Douma  
 Evelyn Downey  
 Dennis J. Downing  
 Dows Community School  
 DPI - Professional Staff  
 Organization  
 Mr. & Mrs. Hayward L. Draper

Mr. & Mrs. Al Geiger  
 Blance F. Geiger  
 Mr. & Mrs. Dan W. Geiser  
 John G. Genco  
 General Telephone Company of the Midwest  
 Karen K. George  
 Keith George  
 Mr. & Mrs. Walter E. George  
 G. G. Geraghty, Jr.  
 Mr. & Mrs. Mack A. German  
 Gethmann Foundation  
 Douglas D. Getter  
 Guy Ghan  
 Dr. & Mrs. Thomas D. Ghrist  
 Kerry Gibson  
 Mr. & Mrs. Michael D. Gibson  
 Mr. & Mrs. Clair W. Giles  
 Martha Gilmore  
 Zelda C. Gillmore  
 Donald W. Gilson  
 J. W. Gimbel, Jr.  
 Mr. & Mrs. Robert Gitchell  
 Mr. & Mrs. Steven P. Gladson  
 Richard W. Glasford  
 Barbara B. Glime  
 Maxine Godby  
 Mr. & Mrs. Charles W. Godfrey  
 Mr. & Mrs. Melvin H. Goeldner  
 Susan E. Goeman  
 Mr. & Mrs. Steven D. Goers  
 Cedil L. Goettsch  
 Craig A. Goettsch  
 John Golly  
 Mr. & Mrs. James Good  
 Karen Good  
 Goode Greenhouses  
 Ruth K. Goodenow  
 Father Paul Goodland  
 Ruth N. Goodrich  
 Dr. & Mrs. Paul H. Gordon  
 Mr. & Mrs. Paul E. Gorham  
 Mariam Goughnour  
 Howard C. Gowin  
 Gowrie Federated Womens Club  
 Richard B. Graeme  
 Dr. & Mrs. John M. Graether  
 Mr. & Mrs. Donald C. Graham  
 Mr. & Mrs. Donald M. Graham  
 Rolf Grandstaff  
 Grandview Federated Club  
 Mrs. Harry Grange  
 Grant Wood School, Iowa City  
 Mr. & Mrs. Arthur L. Gratius  
 Mr. & Mrs. Robert Grathwohl  
 Mr. & Mrs. Robert Graves  
 Mr. & Mrs. James M. Green  
 Lillian D. Green  
 Greene County Genealogical Society  
 Irene Greene  
 Lida Lisle Greene  
 Darlene O. Greenfield  
 Mr. & Mrs. Diana Greer  
 Greenwood School, Des Moines  
 Marguerite Gregory  
 Mr. & Mrs. Bill Grentenberg  
 Daniel L. Griffen, Jr.  
 Mr. & Mrs. Thomas E. Griffin  
 Darlien Griffith  
 Larena & Charles Griffiths  
 Mr. & Mrs. T. A. Griffiths

Harry M. Griger  
 Charlotte Griggs  
 Mrs. Charles Grigsby  
 Grinnell Herald-Register  
 Mike Gritton  
 Mr. & Mrs. Ronald Groe  
 Florence L. Groninga  
 Mr. & Mrs. Joseph A. Gross  
 Margaret Mae Gross  
 Carmen M. Grosse  
 Robert D. Grote  
 Carolyn Groth  
 Mr. & Mrs. W. Donald Groth  
 Joseph W. Grother  
 Mr. & Mrs. James Grove  
 Mr. & Mrs. Donald B. Groves  
 Nellie G. Grubel  
 Grundy County Historical Society  
 Alice J. Gullion-Blalock  
 Mrs. Deane Gunderson  
 Mr. & Mrs. Howard Gurwell  
 Mr. & Mrs. Dennis B. Guesford  
 Donald Gushee  
 Guthrie County Genealogical Society  
 Marlys J. Guy  
 H & F Builders  
 Vivian L. Haag  
 Lavoy G. Haage  
 Zeta L. Haas  
 Mr. & Mrs. Gary Hackett  
 Lois R. Haecker  
 Mr. & Mrs. E. M. Hagen  
 Gene Hagen  
 Mr. & Mrs. Donald G. Hager  
 Kristine Hager  
 Evelyn Haight  
 Mr. & Mrs. John A. Haila  
 Frances G. Hakes  
 Mr. & Mrs. Robert Haldeman  
 Rita A. Haley  
 The Half Hour Club, Conesville  
 Mr. & Mrs. Robert G. Halferty  
 Meredith A. Hall  
 Mr. & Mrs. Robert L. Hall  
 Mrs. W. Earl Hall  
 Muriel G. Hall  
 Susan Hallock  
 Pat Haltopp  
 Connie M. Halvorson  
 LeRoy Hamburger  
 Lavon Hameister  
 Mr. & Mrs. Corwith Hamill  
 Mr. & Mrs. Ray Hamill  
 Betty Hamilton  
 Craig Hamilton  
 Ruth B. Hamilton  
 Hamilton Heritage Hunters  
 Genealogical Society,  
 Webster City  
 Jay W. Hamilton  
 Margaret L. Hamilton  
 Mr. & Mrs. David R. Hamilton  
 Mr. & Mrs. Oscar E. Hamilton  
 Mr. & Mrs. Curtis C. Hammer  
 Mr. & Mrs. Terry C. Hancock  
 Mr. & Mrs. Ward Handorf  
 Michale Hanna  
 Beverly A. Hannon  
 Mr. & Mrs. George Hanrahan  
 Christine Hansen  
 Ethel M. V. Hansen

Mr. & Mrs. George Hansen, Jr.  
 Juanita Hansen  
 Margaret Hansen  
 Dr. Arthur C. Hanson  
 Mr. & Mrs. W. B. Hanson  
 Charles L. Harrington  
 Mr. & Mrs. John P. Harkin  
 Mr. & Mrs. Sidney K. Harkness  
 Elizabeth Harling  
 Mr. & Mrs. Harold H. Harms  
 Myrl M. Harper  
 J. D. Harrington  
 Roberta M. Harris  
 Ross T. Harrison  
 Charles Hart  
 John J. Hart  
 Lois Hartley  
 Mr. & Mrs. Leonard B. Hartwich  
 James Hartly  
 Larry Harvey  
 Mr. & Mrs. Fred H. Haskins  
 Laura Hast  
 Douglas E. Hastie  
 Charles L. Hauck  
 Mr. & Mrs. Marvin E. Haugebak  
 Mr. & Mrs. Lorene S. Hausner  
 Haverhill Centennial  
 Hawkeye Glove Manufacturer, Inc.  
 Almo J. Hawkins  
 Mr. & Mrs. David B. Hawkins  
 Mr. & Mrs. O. D. Hawkins  
 Loraine Hawley  
 Keith Hayden  
 Will J. Hayek  
 Mr. & Mrs. Edward R. Hayes  
 Mr. & Mrs. Ellis W. Hawley  
 Bonnie J. Hayward  
 Viola Hayward  
 Mr. & Mrs. George R. Hazel  
 Harry D. Headley  
 Brown Healy Bock, P. C.  
 Karen Heathcote  
 Sarah P. Hedgecock  
 Mr. & Mrs. Horace Hedges  
 Mr. & Mrs. Paul Hedgepeth  
 Mr. & Mrs. Ned A. Hedrick  
 Laura M. Heemstra  
 Elva May Heerma  
 Mr. & Mrs. Robert Heerma  
 Mary J. Heggen  
 Mr. & Mrs. H. W. Heilman  
 Mr. & Mrs. Kenneth Heimgartner  
 Jim & Carol Hein  
 Mr. & Mrs. H. Kent Heise  
 Mr. & Mrs. Walter Heitzman  
 Mr. & Mrs. Clifford Helgens  
 Merlin J. Hellman  
 Willa C. Helwig  
 Loubelle Hemping  
 Mr. & Mrs. Jean C. Hempstead  
 Irene Henchal  
 Mr. & Mrs. C. H. Henderson  
 Dr. James Y. Hendricks II  
 Laurene Hendricks  
 Rachel A. Heneks  
 Rebecca J. Henning  
 Mr. & Mrs. Kenneth C. Henke, Jr.  
 Mr. & Mrs. Art A. Henningsen  
 Martha J. Henrichs  
 Janet L. Henryson  
 Mr. & Mrs. Earl R. Henson

Ruth A. Hensley  
 Dr. & Mrs. A. J. Herlitzka  
 Don Herman  
 Dr. & Mrs. Bernhart C. Hermann  
 Mr. & Mrs. E. J. Hermanson  
 Dr. Paul Hermanson  
 Mildred Hermanson  
 N. Mae Herr  
 Mr. & Mrs. Wesley W. Herrald  
 Donald J. Herrick  
 Julie Herrick  
 Mr. & Mrs. M. C. Herrick  
 Mr. & Mrs. Robert J. Herschel  
 Marvin L. Hertz  
 Ellen J. Hester  
 Harriet Heusinkveld  
 Mr. & Mrs. Thomas E. Hewitt  
 Kay L. Hiatt  
 James Hibbing  
 Mrs. M. F. Hicklin  
 Hickman Barber Shop  
 Mr. & Mrs. J. Clarence Hickman  
 Mr. & Mrs. Alva C. Hicks  
 Mr. & Mrs. Jerry L. Higdon  
 Bess Hight  
 Leon Hight  
 Mr. & Mrs. Robert L. Hildebrand  
 Mr. & Mrs. Dale Hill  
 Joseph B. Hill  
 Lisa K. Hill  
 Dr. & Mrs. Michael W. Hill  
 Mr. Thomas D. Hill  
 Mary Ann Hills  
 Dr. & Mrs. V. S. Hinds  
 Mr. & Mrs. Dan N. Hingtgen  
 Mr. & Mrs. Walter Hinkson  
 Wilma Hinners  
 Dr. & Mrs. Rex W. Hinson  
 Mr. & Mrs. David L. Hirsch  
 Hazel A. Hix  
 Mr. & Mrs. Jack K. Hixon  
 Mr. & Mrs. Will J. Hoekman  
 Mr. & Mrs. David F. Hoeksema  
 Jay Hoekwater  
 Georgiana C. Hoerster  
 Dr. & Mrs. James S. Hoffer  
 Mr. & Mrs. C. A. Hoffman  
 Thomas J. Hoffman  
 Mr. & Mrs. O. E. Hoffman  
 Brain P. Hogan  
 C. Edwin Hogan  
 Nadine E. Hogate  
 Mr. & Mrs. Dwight N. Hohl  
 James M. Holcomb  
 Norma C. Holcomb  
 Mrs. Willard F. Hollander  
 Judge & Mrs. Ruth M. Holliday  
 Julia A. Holmes  
 Edwin A. Homes  
 Harold D. Holmgard  
 Jean G. Holroyd  
 Ethel Holt  
 Dr. Neal R. Holtan  
 Homebuilders Class, First Baptist  
 Church, Des Moines  
 Home Plan Savings & Loan  
 Association  
 Mary Homeier  
 Brenda C. Hooper  
 Deanna B. Horn  
 Dr. Dorothy M. Horn  
 Hopkins & Huebner, P.C.  
 Mr. & Mrs. Frederick S. Hopkins,  
 Jr.  
 Allen J. Hoskinson, Jr.  
 Harriet E. Hosting  
 Mr. & Mrs. Clark Houghton  
 Ralph Houck  
 Janette J. House  
 Allen C. Housman  
 Shirley Houdenagle  
 Helen R. Hovde  
 Kathryn Hove  
 Dr. Paul E. Hoversten  
 Mr. & Mrs. Richard Hovet  
 Howard H. Howe  
 John L. Howe, Jr.  
 Mr. & Mrs. Wirt P. Hoxie  
 Dr. & Mrs. Richard L. Hoy  
 Mr. & Mrs. James R. Hoyman  
 Genevieve A. Hoyt  
 Crawford Hubbell, Jr.  
 Fred S. Hubbell  
 Mr. & Mrs. Kenneth A. Hubel  
 Marsha Hucke  
 Mark Huff  
 Deborah M. Hughes  
 Mr. & Mrs. Evan L. Hultman  
 Mr. & Mrs. Roger M. Hunt  
 The Hunter Companies  
 Mr. & Mrs. John K. Hunter  
 Bethine L. Hurd  
 Jim Hurst  
 Sue M. Hurst  
 Joan M. Huss  
 Ruth K. Huston  
 Mr. & Mrs. Louis Huszar  
 Don E. Hutchings  
 Judy A. Hutchinson  
 Vincent T. Hylbak  
 M.E. Imlau  
 ITA, Inc.  
 Iowa Alpha Delta Kappa,  
 New Hampton  
 Iowa Antique Association,  
 West Des Moines  
 Iowa Asbestos Company  
 Iowa Dental Association  
 Iowa Falls State Bank  
 Iowa Federation of Labor, AFL-CIO,  
 Des Moines  
 Iowa Federation of Republican  
 Women, Monona  
 Iowa Federation of Womens  
 Clubs, Des Moines  
 IFWC, Fifth District, Ogden  
 Iowa Laureate Delta, Des Moines  
 Iowa Local Historical & Museum  
 Association, Ottumwa  
 Iowa Perceptor Kappa Chapter of  
 Beta Sigma Phi, Des Moines  
 Iowa Society for the Preservation of  
 Historic Landmarks, Fort Dodge  
 Iowa Chapter, Retired Officers  
 Association, Des Moines  
 Iowa Society DAC, Rock Falls  
 Iowa State Daily  
 Paul Daniel Isch  
 R. H. Isensee  
 Mr. & Mrs. Clifford I. Iverson  
 Laura L. Iverson  
 Mr. & Mrs. Robert C. Iverson  
 Mr. & Mrs. Howard Jaarsma  
 Mr. & Mrs. Ralph Jaarsma  
 Jenivie L. Jack  
 Jackson County Genealogical Society  
 Mr. & Mrs. Steven G. Jacobs  
 Joan B. Jacobs  
 Rehabilitation Resources  
 Kathleen V. Jackson  
 Hannah Jacobson  
 Mr. & Mrs. J. Westin Jacobson  
 David Jaffe  
 Mr. & Mrs. George Jagiello  
 William M. Jagiello  
 Amelia James  
 Delores James  
 William P. James  
 James Elementary School, Ottumwa  
 Duane G. Jamison  
 Janesville Elementary School  
 Robert Janett  
 Mr. & Mrs. Carl Janson  
 Jays Mobil Service, Inc.  
 Jefferson County Genealogical Societ  
 Jefferson County Historical  
 Society, Inc.  
 Mr. & Mrs. Lyle E. Jenkins  
 Mr. & Mrs. Raymond J. Jennett  
 James R. Jensen  
 Steven D. Jensen  
 Marcia H. Jericle  
 Dan Jespersen  
 Wilbur E. Jessup  
 Jewish Federation  
 of Greater Des Moines  
 Helen A. John  
 Leland Johns  
 Anna C. Johnson  
 Mr. & Mrs. Calvin T. Johnson  
 Mr. & Mrs. Carl E. Johnson  
 Doris Johnson  
 Charles L. Johnson  
 Mr. & Mrs. Clifford O. Johnston  
 Mr. & Mrs. Craig L. Johnson  
 Mr. & Mrs. Eldon D. Johnson  
 Mr. & Mrs. Forrest B. Johnson  
 Mr. & Mrs. Gerald Johnson  
 Mr. & Mrs. James L. Johnson  
 Jane Johnson  
 Mr. & Mrs. Keach D. Johnson  
 Mr. & Mrs. Kenneth L. Johnson  
 Mr. & Mrs. Kent M. Johnson  
 Mr. & Mrs. Kurt E. Johnson  
 Louise H. Johnson  
 Walter H. Johnson  
 Mark Johnson  
 Mr. & Mrs. Marvin G. Johnson  
 Mildred M. Johnson  
 Mr. & Mrs. Milton L. Johnson  
 Nedrick M. Johnson  
 Ted Johnson  
 Vernon G. Johnson  
 W.P. Johnson Company  
 William M. Johnson  
 Mr. & Mrs. David E. Johnston  
 Kay L. Johnston  
 Mr. & Mrs. Ray G. Johnston  
 Louise H. Johnson  
 Walter H. Johnson  
 Mr. & Mrs. Robert K. Johnston  
 Mr. & Mrs. Gordon Jones  
 Lois Jones

L. Lorraine Jones  
 Mrs. C. Ray Jones  
 Mr. & Mrs. Richard Jones  
 Marjorie Jonssen  
 Kathleen Jordan  
 Mr. & Mrs. Lawrence J. Jordan  
 Sandra K. Johnson  
 Mr. & Mrs. Scott Jordan  
 Mr. & Mrs. Donald D. Jordison  
 Mr. & Mrs. Gerald Y. Jorgensen  
 Dr. & Mrs. J. P. Jorgensen  
 Ric Jorgensen  
 Robert E. Josten  
 Donald P. Judisch  
 Fred Jugel  
 The Junior League of Des Moines  
 Marlys Kademeier  
 Mr. & Mrs. George Kaloides  
 Kevin Kammermeier  
 Sandra L. Kangel  
 Mark D. Kapfer  
 Bruce J. Karn  
 Ralph M. Kauffman  
 Richard C. Kautz  
 Marian H. Keenan  
 Wendell Keir  
 Alice Keller  
 Mildred E. Keller  
 Edmund G. Kelley  
 Mavis Kelley  
 Patricia Kelley  
 Josephine Kelley  
 Mr. & Mrs. Dennis L. Kellogg  
 Aileen C. Kelly  
 Dr. & Mrs. Dennis H. Kelly, Jr.  
 John Kelting  
 Mr. & Mrs. John S. Kemp  
 Dr. Robert R. Kemp  
 Kennedy Company  
 Victor N. Kennedy  
 Ruth Kenney  
 Mr. & Mrs. Gerald K. Kent  
 Larry L. Kenyon  
 Steven F. Kerber  
 Lois J. Kerr  
 Mr. & Mrs. Robert Kerr  
 James Kerston  
 Margaret N. Keyes  
 Mr. & Mrs. Leo Kessler  
 Mr. & Mrs. Edward Kiedaisch  
 Mr. & Mrs. G. J. Kiedaisch  
 Samuel I. Killam  
 Mary Ellen Kimball  
 Maxine K. Kimer  
 Mr. & Mrs. Gary G. Kimes  
 Raymond Kimsey  
 Mr. & Mrs. Arthur J. King  
 Bonnie J. King  
 Mr. & Mrs. Edgar L. King  
 Emmett King  
 John P. King  
 Kay King  
 Mr. & Mrs. Dennis Kingery  
 Mr. & Mrs. Ben Kirby  
 Agnes Kirk  
 Stella M. Kirkendall  
 Mr. & Mrs. Don Kirkham  
 Robert M. Kirkman  
 Mr. & Mrs. Keith Kirkpatrick  
 James Kissane  
 Nancy Kissane

Fort Dodge Kiwanis Club  
 Kiwanis Ladies Club, Des Moines  
 E. A. Kjenaas  
 Dave Kjolhede  
 Fanne L. Klein  
 Mr. & Mrs. Kenton M. Klein  
 Evan Klenk  
 Mrs. Fred Klepper  
 Mr. & Mrs. Don Kliebenstein  
 Mr. & Mrs. M. Leon Kline  
 Marjorie B. Kline  
 Mr. & Mrs. George S. Klinger  
 Mr. & Mrs. William G. Klotzbach  
 Mr. & Mrs. E. T. Klunder  
 Dale Kneller  
 Mr. & Mrs. Harold M. Knight  
 Marguerite Knox  
 Sandra Knudsen  
 William G. Knudsen  
 Mr. & Mrs. H. M. Knutsen  
 Melvin E. Koble  
 Dr. & Mrs. Donald A. Koch  
 Mr. & Mrs. Donald L. Koch  
 Mr. & Mrs. L. P. Koch  
 Beverly Koehlmoos  
 Marvin C. Koeper  
 Mr. & Mrs. Eddie Koether  
 Mr. & Mrs. Paul Koets  
 Deborah Kolb  
 Joanne Kolbe  
 Donald E. Koroch  
 Pearl F. Koschmeder  
 Mark A. Koskamp  
 Christopher D. Koss  
 Bill Krahl  
 Dr. J. Wesley Kral  
 James R. Krambeer  
 Ken Kramer  
 Mr. & Mrs. William F. Kramer  
 Mr. & Mrs. Floyd W. Kreamer  
 Patricia Kreiner  
 Mrs. Donald L. Krieg  
 Mr. & Mrs. Raymond Kroemer  
 Marilyn J. Krogulski  
 Barbara A. Kroon  
 Ethel Mae Krueger  
 Larry J. Krull  
 Mr. & Mrs. Donovan H. Kruse  
 Mr. & Mrs. Marvin O. Kruse  
 Vernon W. Kruse  
 J. B. Kubler  
 Mr. & Mrs. Robert Kuncel  
 Jacqueline Kunzie  
 Mr. & Mrs. H. Hospers Kuyper  
 Mrs. Curtis Kyhl  
 L.M. Community School, Grandview  
 Rita J. Laaveg  
 Mr. & Mrs. Charles La Forge  
 Richard J. Labertew  
 Lake City Jaycees  
 Lake Creek Go-Getters 4H Club,  
 Lake City  
 Lake Mills Elementary School  
 Mr. & Mrs. Lee S. Lamar  
 David M. Lamb  
 Richard C. Lamb  
 Mr. & Mrs. William F. Lambertz  
 Alberta W. Lambeth  
 Elsie V. Lamendola  
 Alice Lammers  
 Mr. & Mrs. Chuck Lander

Verna Landers  
 Mr. & Mrs. Max E. Landes  
 Mrs. Verle V. Landers  
 Kathleen Landwehr  
 Mr. & Mrs. Roger G. Landwehr  
 Patsy S. Langerman  
 Norma Lanham  
 Mr. & Mrs. Everett Laning  
 Lapidary Society, Des Moines  
 LaPorte City Community Schools  
 Ruth Large  
 Donald M. Larson  
 Mr. & Mrs. L. Vincent Larson  
 Mr. & Mrs. D. Kent Larson  
 Dr. Leroy N. Larson  
 Mr. & Mrs. Ernest W. Larson  
 Frank E. Larue  
 La Sertoma Club, Des Moines  
 William G. LaSertoma  
 La Sertoma Past Presidents,  
 Des Moines  
 Richard L. Latch  
 J. S. Latta Company  
 Michael J. Laughlin  
 Mr. & Mrs. Jerry Laurenzo  
 Geneis Laurens  
 Paul R. Laurrell  
 C. C. Layman  
 Mr. & Mrs. William C. Leachman  
 Mr. & Mrs. Jack E. Leaman  
 Mr. & Mrs. Larry E. Leaverton  
 Mr. & Mrs. Edward T. Leavitt  
 Donald L. Lee  
 Mr. & Mrs. Henry M. Lee  
 Mrs. J. Norman Lee  
 Virginia C. Lefton  
 Clara Leggett  
 Deanna R. Lehl  
 Mr. & Mrs. Webster M. Lehmann  
 Lorrie L. Leibrand  
 Mr. & Mrs. Walter Leichsenring  
 Mr. & Mrs. E. T. Liefson  
 Mr. & Mrs. Jarold R. Lein  
 Mr. & Mrs. David L. Lendt  
 Mr. & Mrs. Cecil E. Leonard  
 Margaret Leonard  
 Martha Leonard  
 Rose M. Leonhardt  
 Frederick Leopold  
 Harlene Lepovitz  
 Jo Leberg  
 Susan Lerdal  
 Mr. & Mrs. Roger Leslie  
 Mr. & Mrs. Guy Lester  
 Mr. & Mrs. Melvin Leshner  
 Sam Leto  
 Letts Federated Club  
 Mr. & Mrs. Lyle A. Lett  
 Carolyn Lettrell  
 Ruth G. Leupold  
 Jane Lewis  
 Eleanor A. Levy  
 Donald Lewis  
 Douglas S. Lewis  
 The Reverend John Lewis  
 Mr. & Mrs. Ralph H. Lewis  
 Mr. & Mrs. Albert D. Libby  
 Mr. & Mrs. L. B. Liddy  
 Mr. & Mrs. Herbert Lienenbrugger  
 Mr. & Mrs. John Liepa  
 Mr. & Mrs. Max Liesman  
 Ann Linden

Stephen D. Linder  
 Mr. & Mrs. John E. Lindsey  
 Mr. & Mrs. Vernon E. Lindstrom  
 Gary Lindquist  
 Mr. & Mrs. Thomas H. Lippold  
 Lisle Foundation  
 Sue Ann Lister  
 Mr. & Mrs. Dennis F. Littlejohn  
 Eleanor A. Littleton  
 Theodor Livingston  
 Mr. & Mrs. Seeley G. Lodwick  
 Michael J. Leohr  
 Loess Hills Historical Society of  
 Monona County  
 Nancy Loghry  
 Mr. & Mrs. John M. Logsdon  
 Robert A. Lohr  
 Lomar Foods  
 Anna C. Lomas  
 William R. Lones  
 Mr. & Mrs. James J. Long  
 C. Charlene Long  
 Mr. & Mrs. James J. Long  
 Norma L. Long  
 Betty J. Loomis  
 A. Robert Loomis  
 Ann Loper  
 Mrs. Fred W. Lorch  
 Mr. & Mrs. M. L. Lorenzen  
 Louisa County Historical Society  
 Louisa County Federated Clubs  
 Bonnie Rae Love  
 Mr. & Mrs. Roy D. Loven  
 Charlotte M. Lowery  
 Mr. & Mrs. Richard Lowitt  
 Mr. Richard W. Lozier  
 Lucas School, Des Moines  
 Mr. & Mrs. Homer Lucas  
 Patricia L. Ludgate  
 Mr. & Mrs. James E. Luhrs  
 Pamela Luiken  
 David N. Luke  
 Julia L. Luke  
 Lund International  
 Mr. & Mrs. Mark E. Lundberg  
 B. K. Lunde  
 David G. Lundquist  
 Paul A. Lundy  
 Thanh Luong  
 Linda A. Luppés-Watkins  
 Ruth B. Lust  
 Luther Memorial Church Women,  
 Des Moines  
 Luther Park Apartments Association,  
 Des Moines  
 Olga A. Lutz  
 Mr. & Mrs. Bert Lyon  
 Maxine B. Mc Adoo  
 Mr. & Mrs. Ralph W. McBride  
 Mary Ann McBride  
 C. McCann  
 Edmund A. McCardell  
 Mr. & Mrs. Harold McCarville  
 Mr. & Mrs. R. Dale McCay  
 Mr. & Mrs. W. D. McCausland  
 Mary Ann McChristy  
 Katherine L. McClintic  
 Mr. & Mrs. William R. McClure  
 McCombs Transitional School,  
 Des Moines  
 Mr. & Mrs. John F. McConeghey  
 Mr. & Mrs. G. L. McConnell  
 Mr. & Mrs. John P. McCormick  
 Valencia V. McCown  
 Mr. & Mrs. Hugh McCoy  
 Ashton McCrary  
 Marilyn McCrary  
 Marian McCreery  
 Mr. & Mrs. Robert McCully  
 Isabelle C. McCurnin  
 Ruth L. McCutcheon  
 Mrs. J. E. McDermott  
 Ellen M. McDonald  
 Mrs. I. H. McDonald  
 Marian G. McDonald  
 Robert D. McDonald  
 Ruth McDonough  
 James P. McEldoon, Jr.  
 Mr. & Mrs. Robert J. McFarland  
 Mr. & Mrs. Kenneth L. McFate  
 Mr. & Mrs. John J. McGinn  
 Carol W. McGinnis  
 Ann McGonegle  
 Dr. & Mrs. Edward M. McGreevey  
 McGregor Historical Society  
 Tom McGrew  
 Mr. & Mrs. Maurice L. McGuire  
 Mr. & Mrs. Robert M. McKay  
 Mr. & Mrs. John R. McKee  
 Mr. & Mrs. Lee L. McKee  
 Vera S. McKee  
 Wallace F. McKee  
 Opal McKeeman  
 Sally I. McKin  
 Phillip B. McKinley  
 Mr. & Mrs. K. P. McLaughlin  
 Mr. & Mrs. Lloyd C. McLaughlin  
 T. J. McLaughlin  
 Lawrence P. McLellan  
 Mr. & Mrs. Glen I. McLeod  
 Mr. & Mrs. James W. McLuen  
 Melroy D. McMahon  
 Mr. & Mrs. L. D. McMullen  
 G. Lucille McMullin  
 Mr. & Mrs. Norman McMullin  
 Mr. & Mrs. Charles McMurray  
 Julia L. McNeas  
 Mr. & Mrs. James F. McNeal  
 Linda McPherson  
 Karen A. McWilliams  
 Keith E. McWilliams  
 Robert A. Mabie  
 Mr. & Mrs. A. Dexter MacBride  
 Duncan F. MacIntyre  
 Fiona MacLeod  
 Mr. & Mrs. John Mace  
 Mr. & Mrs. A. W. Mackaman  
 Mr. & Mrs. Robert L. Mackie  
 Mr. & Mrs. Lyle R. Macumber  
 Arch I. Madden  
 Mr. & Mrs. Ken Madden  
 Linda Madden  
 Mr. & Mrs. O. Gene Maddox  
 Mr. & Mrs. Edwin H. Madsen  
 Ellen P. M. Madsen  
 Mr. & Mrs. Robert W. Madsen  
 Sharon K. Maertz  
 Michael J. Magee  
 Mr. & Mrs. Michael Mahaffey  
 Mr. & Mrs. Kenneth L. Main  
 Mr. & Mrs. Robert D. Main  
 Mr. & Mrs. Alan N. Major  
 Mafalda Makey  
 Margaret E. Maloney  
 Mr. & Mrs. Frederic A. Maltas  
 Manatts, Inc.  
 Mr. & Mrs. Bradford J. Manatt  
 Mr. & Mrs. Nicholas Mancuso  
 Clifford Manning  
 Mr. & Mrs. Steven P. Manternach  
 Col. & Mrs. Roland H. Mapes  
 Marco Music Company  
 Marion County Genealogical Society  
 Jane N. Marion  
 Mr. & Mrs. William Markow  
 Mary Marmor  
 Dorothy F. Marquardt  
 Kathryn Marquardt  
 Mr. & Mrs. Martin J. Marriott  
 Mr. & Mrs. Roscoe Marsden  
 Vincent T. Marsh  
 Marcia L. Marshall  
 Mr. & Mrs. Mayfield Marshall, Jr.  
 Martelle Elementary School  
 Mrs. Melvin J. Martin  
 Mr. & Mrs. Ord Martin  
 Mr. & Mrs. Glen A. Martin  
 Mr. & Mrs. Harvey D. Martin  
 Isabel Childs Martin  
 Mr. & Mrs. Merle Martin  
 Mr. & Mrs. Clair Mason  
 Norman P. Mason  
 Susan A. Mason  
 Dr. & Mrs. Victor Mastin  
 Mr. & Mrs. Jack Mastrofski  
 Lorna L. Mates  
 Marsha R. Mathes  
 Larry G. Mathews  
 Mr. & Mrs. J. C. Mathews  
 Gaylord Mathews  
 Richard K. Mathison  
 Mr. & Mrs. Charles E. Matsch  
 Mr. & Mrs. William F. Matson  
 Thomas J. Maudsley  
 Mr. & Mrs. Neil L. Maurer  
 Joan L. Maust  
 John H. Maxwell  
 Michael May  
 John W. Mayfield  
 Society of Mayflower Decendents,  
 Montezuma  
 Wilma R. Mayner  
 Dr. Glen I. Maze  
 Valerie J. Meadows  
 Mr. & Mrs. Jack D. Mease  
 Christopher A. Meek  
 Mr. & Mrs. William J. Meek  
 Meeker School, F.P.O., Ames  
 Mr. & Mrs. Tom Mefferd  
 Lee Meinert  
 Mr. & Mrs. Clifford L. Meints  
 Cecilia S. Meintel  
 Carl L. Meisel  
 Donald L. Mendenhall  
 Gary L. Menges  
 Sethri Menninga  
 Mr. & Mrs. Russell E. Mentzer  
 Florence Meredith  
 Eunice Merrill  
 Mr. & Mrs. John D. Mertz  
 Mr. & Mrs. Gary Mestad  
 Robert D. Metcalf  
 Judy K. Meyer

Mr. & Mrs. Loren Meyer  
 Catherine A. Mick  
 Mid Continent Bottlers  
 Middle School, Indianola  
 Midwest Foods, Inc.  
 Larry F. Mikesell  
 Beulah I. Miksch  
 Mr. & Mrs. James C. Mikulanec  
 Milford Community School  
 Dorothy J. Miller  
 Mr. & Mrs. Eric R. Miller  
 Frances Miller  
 Jack C. Miller & Associates  
 John C. Miller  
 Mr. & Mrs. Jud L. Miller  
 Kathleen A. Miller  
 Lewis S. Miller  
 Marilyn J. Miller  
 Mr. & Mrs. Marvin F. Miller  
 Maxwell M. Miller  
 N. J. Miller  
 Norma Miller  
 Raymond A. Miller  
 Mr. & Mrs. Rex Miller  
 Mr. & Mrs. Robert E. Miller  
 Mr. & Mrs. Robert L. Miller  
 Mr. & Mrs. Theodore H. Miller  
 Dr. & Mrs. William A. Miller  
 Dorothy E. Milligan  
 Mr. & Mrs. Floyd W. Milligan  
 Mildred Milligan  
 Mr. & Mrs. Clipper E. Mills  
 Mrs. Miles Mills  
 Dianne Milobar  
 Jack N. Milroy  
 Howard T. Miner  
 Betty Minoe  
 Mr. & Mrs. Dale S. Missildine  
 Mississippi Valley Savings &  
 Loan Association, Burlington  
 Mitchell County Historical Society  
 Helen E. Mitchell  
 James & Patricia Mitchell  
 Margaret Mitchell  
 Mitchellville Elementary School  
 Mr. & Mrs. Wayne Mittman  
 Greta Faye Mix  
 Gwendolyn Mix  
 Louise A. Moede-Lex  
 Mr. & Mrs. Ronald D. Moehlis  
 Hubert L. Moeller  
 Elizabeth Mohr  
 Paul D. Mohr  
 Dr. Thomas M. Mohr  
 Karon S. Moll  
 Gertrude B. Moller  
 Robert F. Monaghan  
 Monroe County Genealogical Society  
 Mrs. James Monroe  
 Genevive Monson  
 John J. Montag II  
 Marilou Monteith  
 Lydia L. Montgomery  
 Mary Jean Montgomery  
 Shirley Kay Montgomery  
 Mr. & Mrs. John H. Moon  
 Moore Business Forms &  
 Systems Divisions  
 Mr. & Mrs. Dale E. Moore  
 Moore Elementary School,  
 Des Moines

Mr. & Mrs. Frank W. Moore  
 Polly V. Moore  
 Virginia L. Moore  
 Paul H. Moran  
 Donna Moreau  
 Mr. & Mrs. Fred Morford  
 Candy Morgan  
 Nancy Morgan  
 Raymond E. Morley  
 Mary Helen Morling  
 The Reverend J. W. Morris  
 Lewis E. Morris  
 Merlin C. Morris  
 Minnie M. Morris  
 Tony Morris  
 Twila Morris  
 Harold D. Morrison  
 William F. Morse  
 Dr. Brian J. Mosier  
 David L. Mosley  
 Mr. & Mrs. Louis P. Mosman  
 Ann E. Mowery  
 John L. Mowry  
 Mr. & Mrs. Michael J. Mueller  
 Marcella Muhl  
 Frances H. Mullens  
 Helen Munn  
 Evelyn Munoz  
 Cheryl Munson  
 Mr. & Mrs. Armond S. Murchison  
 Laura E. Murillo  
 Mr. & Mrs. David Murphy  
 Helen Murphy  
 Mr. & Mrs. Larry D. Murphy  
 Mary E. Murphy  
 Michael P. Murphy  
 Merrie Murray  
 Margaret Murray  
 Mr. & Mrs. William G. Murray  
 D. Blair Murty  
 Edith M. Musgrove  
 Mary R. Musgrove  
 James Muto  
 Jean M. Muyskens  
 Marilyn Myers  
 NCR Corporation  
 Maxine Nall  
 K. A. Nanjappa  
 Mr. & Mrs. Blane Nansel  
 Joseph E. Narigon  
 Ronnie R. Nath  
 Jo Ann Neal  
 Nellie G. Nearmyer  
 Mrs. Wayne G. Nebben  
 Susan K. Neely  
 Mr. & Mrs. Howard Neff  
 Judy K. Neff  
 Agnes J. Neith  
 Carolyn K. Nelson  
 Charlotte B. Nelson  
 Mr. & Mrs. Dale Nelson  
 Eleanor Nelson  
 Elizabeth A. Nelson  
 Mr. & Mrs. Forrest Nelson  
 Mr. & Mrs. James A. Nelson  
 Janis K. Nelson  
 Jeanette Nelson  
 James Nenig  
 Mr. & Mrs. James A. Nepple  
 Mr. & Mrs. Dwane Netsch  
 Mr. & Mrs. Loras J. Neuroth

Nevada Community Schools  
 Mr. & Mrs. Carroll L. Neville  
 Harvey R. Newcomb  
 Mr. & Mrs. N. T. Newell  
 Duane E. Newman  
 Mr. & Mrs. Ralph Geoffrey Newman  
 Ruth A. Newsham  
 Carol A. Newton  
 Sharleen Newton  
 Mr. & Mrs. John R. Nichol  
 Arlye Nicholas  
 Mr. & Mrs. Gary Nichols  
 Mr. & Mrs. Gary D. Nichols  
 Mr. & Mrs. Harold Nichols  
 Michael J. Nichols  
 David M. Nickell  
 Mr. & Mrs. George Nickelsburg, Jr.  
 Lisa Niehaus  
 Joni Nicoll  
 Lori Nikolas  
 Max Niles  
 Mr. & Mrs. Dale Nimrod  
 Mr. & Mrs. Carl W. Nissly  
 Thomas O. Nobis  
 Nodland Elementary School,  
 Sioux City  
 Marilyn S. Norman  
 Marvin A. Norby  
 Nancy A. Norman  
 Mr. & Mrs. David U. Norris  
 Evelyn Norris  
 John W. Norris  
 Louis H. Norris  
 Duane North  
 The North American Benefit  
 Association  
 North Des Moines County  
 Republican Women  
 Louise R. Noun  
 Mr. & Mrs. R. J. Noyce  
 Marsha A. Nuckels  
 Alice P. Nuzum  
 Elinor J. Nyberg  
 Mr. & Mrs. John A. Nye  
 Oakland Historical Society  
 Lee D. OBrien  
 Mr. & Mrs. Michael F. OBrien  
 Pamela R. OBrien  
 Mr. & Mrs. Samuel G. OBrien  
 Timothy L. OBrien  
 Mr. & Mrs. John L. OConnor  
 Mary Jane Odell  
 Margaret Ohde  
 Mark E. Ohlswager  
 Mr. & Mrs. Michael J. OKeefe  
 Mary Olander  
 Barbara Olberding  
 Old Stone House & Maysville School,  
 Geneva  
 Mr. & Mrs. Paul M. Oliphant  
 Mr. & Mrs. C. Arthur Ollie  
 Lt. Col. & Mrs. Victor Olls  
 Mervyl O. Olsen  
 Mr. & Mrs. Arlie Olson  
 Mr. & Mrs. LaVerne Olson  
 Mr. & Mrs. R. E. Olson  
 Ralph D. Oltman  
 David Oman  
 Dr. Donald M. OMeara  
 Jeffrey ONeal  
 Mr. & Mrs. Eugene E. ONeil

Kelly O'Neill  
 Mr. & Mrs. Bernard O. Onerheim  
 Mr. & Mrs. R. M. Oothout  
 Ruth A. Orman  
 Elizabeth S. Orr  
 Dr. Lambert C. Orton  
 James C. Orvis  
 Robert E. Osborn  
 Osceola County Historical Society  
 Karen N. Oswald  
 James D. Overland  
 Roger E. Overton  
 Mr. & Mrs. Everett Overton  
 Dr. Roy W. Overton  
 Dr. Harold H. Ozanne  
 Mary Padovan  
 M. Jean Paige  
 Paine Webber  
 H. R. Palmer  
 Karen R. Paloma  
 Mr. & Mrs. Tel G. Pappajohn  
 Mr. & Mrs. Frank Park  
 Helen H. Parker  
 Mr. & Mrs. Howard M. Parkhurst  
 Philip Q. Parks  
 Mr. & Mrs. Morris Parslow  
 Mr. & Mrs. Maurice R. Parson  
 Jay I. Partridge  
 Mr. & Mrs. Jack Paschall  
 Janet H. Paterson  
 Claire B. Patin  
 Mr. & Mrs. James C. Patrick  
 Mary J. Patrick  
 Patterson, Lorentzen, Duffield,  
 Timmons, Irish, Becker, &  
 Ordway  
 Mr. & Mrs. Lawton M. Patten  
 Patzig Laboratories Company, Inc.  
 Margaret Paul  
 Mr. & Mrs. James L. Pauley, Jr.  
 Don Paulin  
 Kenneth Paulsen  
 Mr. & Mrs. Dick Pautevein  
 Don & Jan Payer  
 Mr. & Mrs. Willard B. Payton  
 Mr. & Mrs. Phillip Peak  
 Mr. & Mrs. Ames C. Pearsall, Jr.  
 Sylvia A. Pearson  
 Mr. & Mrs. Frederick B. Pease  
 Mr. Paul Peck  
 Debra K. Peek  
 Lawrence F. Peek  
 Maxine Peet  
 Mr. & Mrs. Donald K. Peitzman  
 Mark A. Peitzman  
 Gerald A. Pendarvis  
 Nola J. Penland  
 Mr. & Mrs. Stephen C. Penland  
 PEO Chapter DV, Iowa Falls  
 PEO Chapter EG, Rockwell City  
 PEO Chapter BI, Oak Park, IL  
 PEO Chapter PG, River Forest, IL  
 Mr. & Mrs. Lewis Pepper  
 Terry G. Pepper  
 James Percival  
 Mr. & Mrs. Richard C. Percival  
 Irene Perkins  
 Mr. & Mrs. James R. Perry  
 Martha A. Perry  
 Maxine Perry  
 Richard C. Perry  
 Patricia M. Peters  
 Mr. & Mrs. Jack W. Peters  
 Mr. & Mrs. Dean Petersen  
 Mr. & Mrs. Howard F. Petersen  
 Mr. & Mrs. H. Rand Petersen  
 Mr. & Mrs. Roger D. Petersen  
 Mr. & Mrs. Peter L. Petersen  
 Thelma Petersen  
 Petersen Heritage, Inc.  
 C. D. (Bill) Peterson  
 Peterson Engineers  
 Capt. David K. Peterson  
 Dorothy Peterson  
 Col. & Mrs. Franklin D. Peterson  
 Mr. & Mrs. Harold D. Peterson  
 Henry G. Peterson  
 Lily I. Peterson  
 Melva Peterson  
 Mr. & Mrs. Ralph Peterson  
 Mr. & Mrs. Richard D. Peterson  
 Dr. & Mrs. Robert R. Peterson  
 Mr. & Mrs. Raymond Pettijohn  
 Sylvia Pfeiff  
 Greg Phelps  
 Philips Dodge Foundation  
 Richard E. Phillips  
 James C. Phipps  
 Jack Pickens, Jr.  
 Pickwick Elementary School,  
 Ottumwa  
 John B. Pieper  
 John E. Pierce  
 Margaret L. Pierce  
 Mr. & Mrs. Donly A. Pierson  
 Mr. & Mrs. Eldon L. Pierson  
 Mr. & Mrs. Steve Piffer  
 Dr. F. W. Pillars  
 Pioneer Sons and Daughters,  
 Des Moines  
 Mr. & Mrs. Willis D. Piper  
 Blanche G. Pittman  
 H. W. Pitz  
 Dr. Vernon H. Plager  
 Herbert H. Plambeck  
 Pleasantville State Bank  
 Mr. & Mrs. Charles E. Poland  
 Jaime Politi  
 Polk County Federal Savings &  
 Loan Association, Des Moines  
 George W. Pollard  
 Mr. & Mrs. James J. Pollard  
 Pomeroy Garden Club  
 Mr. & Mrs. Glen Ponder  
 Greg Popp  
 Mr. & Mrs. Cecil J. Porter  
 Mr. & Mrs. David L. Porter  
 Sue C. Potts  
 Jean Poulson  
 Toni Pounds  
 J. Edward Power  
 John X. Power  
 Patricia I. Powers  
 Mr. & Mrs. Ronald C. Powers  
 Poweshiek County Historical and  
 Genealogical Societys  
 Carolyn A. Price  
 Mr. & Mrs. D. A. Price  
 Mrs. William C. Price  
 P. L. Pring  
 Donovan Prior  
 Mr. & Mrs. Raymond C. Prior  
 Gary D. Propstein  
 Prospect Hill, Burlington  
 Mrs. D. G. Proudfit  
 Garnet L. Proudfit  
 Marjory H. Prugh  
 Mr. & Mrs. Frank L. Pulley  
 Donald Puls  
 Lanette E. Putz  
 David L. Putman  
 George M. Putnam  
 The Quaker Oats Foundation  
 William D. Quick  
 Quiet Birdmen  
 Ruth A. Quinn  
 Questers of Iowa:  
 Anna Dalander Chapter, Madrid  
 Bonfield Chapter, Fairfield  
 Buena Vista Chapter, Storm Lake  
 Chief Kish-Ke-Kosh Chapter,  
 Oskaloosa  
 Chilcote Chapter, Washington  
 Circa 64 Chapter, Des Moines  
 Clausen Colony Chapter, St. Ansgar  
 Daisey & Button Chapter,  
 Des Moines  
 Dane Chapter, Ames  
 Ding Darling Chapter,  
 West Des Moines  
 Francis Marion Drake Chapter,  
 West Des Moines  
 Cynthia O. Duff Chapter, Ames  
 Elliotts Ford Chapter, Urbandale  
 George Yates Chapter,  
 West Des Moines  
 IOA Chapter, Des Moines  
 Nishna Valley Chapter, Atlantic  
 Oakes Ames Chapter, Slater  
 Octagon Barn Chapter, Homestead  
 Pleasantique Chapter,  
 Mount Pleasant  
 Plum Grove Chapter, Hills  
 Raccoon Valley Chapter, Adel  
 Rose Hill Chapter, Iowa City  
 Serendippers Chapter, Newtons  
 Spencers Grove Chapter, Spencer  
 Spirit of 76 Chapter, Newton  
 Stephen H. Taft Chapter, Humbolt  
 Storm Lake Prairie Chapter, Early  
 Swede Point Chapter, Madrid  
 Terrace Hill Chapter, Des Moines  
 Tileyard Hill Chapter, Milburn  
 William J. Wagner Chapter,  
 Dallas Center  
 Wesley Redhead Chapter,  
 Des Moines  
 White Pole Road Chapter, Grimes  
 Wild Rose Chapter, Walnut  
 Willson Alexander Scott Chapter,  
 West Des Moines  
 Yesterdays Heritage Chapter,  
 Waterloo  
 Bertha C. Ragan  
 Rainbow Assembly No. 90, Hawkeye,  
 Des Moines  
 Mr. & Mrs. Marion E. Rains  
 William Ramsden  
 C. Dan Raper  
 Etta H. Rasmussen  
 Dr. & Mrs. Frederick L. Rayman, Jr.  
 D. M. Readinger  
 Clifford Readout



Mary Reavely  
 Mr. & Mrs. Leroy H. Redfern  
 Michael Reagon  
 Mr. & Mrs. Dan Reed  
 Mr. & Mrs. Larry Reed  
 Lyle E. Reed  
 Mr. & Mrs. Dennis Reese  
 Mr. & Mrs. Lyle L. Reeves  
 Nellie B. Reeves  
 Register & Tribune Retirees Club  
 Grace M. Rehnblom  
 Mr. & Mrs. Bill Reichardt  
 Mr. & Mrs. Ronald E. Reid  
 Reilly Foundation  
 Rita Reinheimer  
 S. L. Rembold  
 Renards Big River Store  
 Mr. & Mrs. Dale L. Renaud  
 Mr. & Mrs. Robert B. Rennebohm  
 Mr. & Mrs. Ron Reynolds  
 Virginia A. Reynolds  
 Chief Justice & Mrs. Ward  
 Reynoldson  
 Blanche Rhinehart  
 Mrs. Melba L. Rhiner  
 Rhiners Plumbing Company, Inc.  
 Don Rhode  
 Dr. Daryl L. Rice  
 Mr. & Mrs. C. E. Richards  
 Mr. & Mrs. C. J. Richards  
 Donald N. Richards  
 Karen K. Richardson  
 Carolyn Richeson  
 John O. Rice  
 John M. Richards  
 Mr. & Mrs. Robert D. Richards  
 Mr. & Mrs. William C. Riebe  
 Milton O. Riepe  
 Mr. & Mrs. Donald A. Riggs  
 Mr. & Mrs. Dwight W. Riley  
 Mr. & Mrs. Robert G. Riley  
 Mr. & Mrs. Emil L. Rinderspacher  
 Mr. & Mrs. Stanley Ring  
 Ringgold County Genealogical  
 Society  
 Nancy B. Ringstrom  
 Mr. & Mrs. Thomas E. Rittgers  
 Antoniette K. Rizzuti  
 Mina E. Robbins  
 Katrina Robeck  
 Mrs. John A. Robertsen  
 Dennis P. Roberts, Inc.  
 Mr. & Mrs. Ward G. Roberts  
 Jan Robinson  
 Mary G. Robinson  
 Jon A. Robison  
 Ruth Robinson  
 W. L. Robinson Company  
 Rockwell City BPW Club  
 Rockwell City Study Club  
 Mr. & Mrs. Donald Rodenborn  
 David Roemer  
 Keith A. Roeper  
 Helen M. Rohrig  
 Thomas L. Roller  
 Joseph M. Rollingner  
 Mr. & Mrs. James B. Romans  
 Velma M. Rook  
 Edith Roorda  
 Ethel Roorda  
 Mr. & Mrs. Vernon W. Roorda  
 Roosevelt School, Iowa City  
 Mr. & Mrs. Robert A. Ross  
 Shirley L. Ross  
 Dr. & Mrs. Royal E. Rostenbach  
 Joan Rotert  
 Alice W. Roth  
 Mr. & Mrs. Robert E. Roth  
 Mark J. Rothmeyer  
 Mr. & Mrs. B. O. Roundy  
 Johnana Rouwenhorst  
 Audrey B. Rowat  
 Mr. & Mrs. Kenneth E. Royer  
 Mr. & Mrs. David Rozendaal  
 Edward N. Rozendaal  
 Mr. & Mrs. Orlando J. Rua  
 Rubbermaid Commercial Products,  
 Inc.  
 Mr. & Mrs. Nate Ruben  
 Rue School, Council Bluffs  
 Dr. & Mrs. James F. Rundle  
 Gary Runge  
 Bonita Rupp  
 Deborah L. Rupp  
 Terry W. Rusk  
 Mr. & Mrs. Robert C. Russell  
 Alvin C. Russe  
 Mr. & Mrs. Charles G. Rutenbeck  
 Michael W. Rutledge  
 Mr. & Mrs. Thomas G. Ryan  
 Mr. & Mrs. Robert R. Rydell  
 Mr. & Mrs. Rex J. Ryden  
 Mr. & Mrs. Paul D. Rye  
 Mr. & Mrs. Daniel J. Ryherd  
 Virginia C. Rystrom  
 Sac County Genealogical Society  
 Mr. & Mrs. Lester F. Saffell, Jr.  
 Leland Sage  
 SAK Club, Pomeroy  
 Charlene M. Sales  
 Mr. & Mrs. David U. Sallen  
 Jean Sampel  
 Coni Samsel  
 Sanborn Pioneer  
 David James Sandercock  
 Mr. & Mrs. Charles G. Sanders  
 Mr. & Mrs. Roy A. Sandin  
 Ruth Ann Sandrock  
 Perry Sandstrom  
 Dr. & Mrs. Semon J. Sandven  
 Mary Ann Sandvold  
 Luella B. Santee  
 Lois J. Santos  
 Cena G. Sapp  
 Mr. & Mrs. Warren B. Sargent  
 Mr. & Mrs. Robert M. Satterly  
 Larry Sauer  
 Pauline L. Sauer  
 Saydel Consolidated School District,  
 Des Moines  
 Fred J. Scaletta  
 Mr. & Mrs. Robert L. Scarpino, Jr.  
 R. W. Schaefer  
 Dr. & Mrs. Charles F. Schaffer  
 John T. Schaffner  
 Mrs. Neil Schaffner  
 Mr. & Mrs. Darrell C. Schaper  
 Mr. & Mrs. Max L. Schardein  
 Mr. & Mrs. C. Donald Scharf  
 Mr. & Mrs. Robert R. Schebold  
 Lt. Mike Scheibeler  
 Rachel Schemmel  
 Robert L. Schemmel  
 Michael J. Schenatzki  
 Schenk Engineering Company  
 Sandra Scherrman  
 Mrs. Vern Schield  
 Eleanor Schiller  
 Evelyn Schiller  
 Nichola K. Schissel  
 Edmund A. Schlak, Jr.  
 Mrs. Verne Schlaser  
 Mr. & Mrs. R. J. Schliekelman  
 Mr. & Mrs. Otto G. Schlobohm  
 Mr. & Mrs. Carl Schmalenberger  
 The Reverend & Mrs. Jerry L.  
 Schmalenberger  
 Mr. & Mrs. Kim D. Schmett  
 Emily Schmidt  
 Mr. & Mrs. Virgil J. Schmidt  
 Dale Schmitz  
 Cecil M. Schmoker  
 Mr. & Mrs. Thomas D. Schmoker  
 Mr. & Mrs. Louis J. Schneider, Sr.  
 Kaye D. Schnell  
 Mr. & Mrs. David L. Schoenbaum  
 Mr. & Mrs. Eldon Schoeneman  
 Eileen Scholer  
 Mr. & Mrs. Paul F. Scholer  
 Mr. & Mrs. Frank H. Schramm  
 Larry L. Schroeder  
 Patricia L. Schroeder  
 Mr. & Mrs. Harlan K. Schuck  
 Carl Schumann  
 Mr. & Mrs. Jeffery Lee Schwartz  
 Mr. & Mrs. William H. Schwartz  
 Mr. & Mrs. Duane D. Schwarz  
 Schultz-Kuhlken-Merrill, Inc.  
 Mr. & Mrs. John J. Schumacher  
 Mr. & Mrs. Carl L. Schumann  
 Dr. & Mrs. Joseph G. Schupp, Jr.  
 Mr. & Mrs. Larry Schwenk  
 Scott County Historical Society, Inc.  
 Maureen Scott  
 Clayton P. Scott  
 Sondra Scott  
 Ruth L. Scovel  
 Lewis L. Seales  
 Security Bank & Trust Company,  
 Decorah  
 Dr. & Mrs. Carol E. Seevers  
 Mr. & Mrs. Richard L. Seibert  
 Leroy M. Seicher  
 Barbara E. Seiser  
 Mr. & Mrs. Jerry L. Sell  
 Mr. & Mrs. Albert R. Sellen  
 The Sentinel Publishing Company  
 Sertoma Club of Des Moines  
 Victoria L. Severson  
 Mr. & Mrs. Murley A. Severtson  
 Lura L. Sewick  
 Berdene Sewright  
 Mr. & Mrs. Kent D. Sewright  
 Mr. & Mrs. A. Donald Sexton  
 Lisa K. Seymour  
 Mr. & Mrs. Robert B. Shaffer  
 Mr. & Mrs. William H. Shambaugh  
 Ruth V. Shannon  
 Frank Shapiro  
 Marcia Sharp  
 Mr. & Mrs. E. K. Shaw  
 Ted Shaw  
 Thomas C. Shaw

Lavonne M. Shearer  
Joann Sheeley  
Elizabeth Sheets  
Shelby County Historical Society  
Harriet Sheldahl  
Barbara J. Shelman  
Mr. & Mrs. Clayton Shelton  
Tom R. Sheperd  
Mr. & Mrs. Frank L. Sherman  
Mr. & Mrs. William L. Sherman  
Violet Sherwood  
Mr. & Mrs. John David Shields  
Alice O. Shimer  
Shirley Shisler  
Ruth A. Shore  
Mr. & Mrs. Earl R. Shostrom  
Helen Showers  
Mr. & Mrs. Dennis Shull  
Wayne Siegle  
Delores K. Silio  
Mr. & Mrs. Julian B. Silverberg  
Mary Silverio  
Charles D. Simmons  
Mr. & Mrs. Robert L. Simon  
Amelia C. Simonini  
Helen Porter Simpson  
Cheryl Sims  
Mr. & Mrs. Ronald D. Sims  
Velma J. Sims  
Mr. & Mrs. Neale A. Sinclair  
Mr. & Mrs. J. D. Singer  
Mr. & Mrs. John J. Sinnott  
Saverio C. Sirna  
Eugene Sitzmann  
Mr. & Mrs. Gus T. Skarlis  
Jerome M. Skeers  
Jacqueline D. Skinner  
Mr. & Mrs. James A. Slade  
R. C. Slayton  
Dorothy Smalley  
Mr. & Mrs. Marvin L. Smart  
Mr. & Mrs. Olav Smedal  
Mr. & Mrs. Carmi J. Smith  
Mr. & Mrs. Clifford E. Smith  
Mr. & Mrs. Dale C. Smith  
David M. Smith  
Dorothy Helen Smith  
Emmett L. Smith  
Mr. & Mrs. Eugene T. Smith  
Mr. & Mrs. Gerald D. Smith  
Mr. & Mrs. J. Warren Smith  
Mr. & Mrs. John A. Smith  
Mary Louise Smith  
Max Smith  
Phyllis Smith  
Sidney B. Smith & Company  
Mr. & Mrs. Stevan B. Smith  
Thomas R. Smith  
Dr. & Mrs. W. H. Smith  
Wanda S. Smith  
Yvonne J. Smith  
Mr. & Mrs. Leland D. Smithson  
Edward Smolik  
Mr. & Mrs. Alvin V. Snyder  
Mr. & Mrs. Donald E. Snyder  
Mr. & Mrs. Stephen E. Snyder  
Vernet Soenksen  
Mr. & Mrs. Donald L. Sohl  
Lowell J. Soike  
Mr. & Mrs. Michael P. Sokol  
Mr. & Mrs. J. Robert Soldat

Jean A. Sommers  
Clio H. Sopher  
Mr. & Mrs. Roger Soper  
Mr. & Mrs. Myron L. Sorden  
South Elementary School, Sigourney  
Darrell B. Southern  
Spain Electric, Inc.  
Mr. & Mrs. Mark Spaw  
Clay Spear  
Maxine Speas  
Mr. & Mrs. R. H. Spencer  
Eldon F. Sperry  
Mr. & Mrs. Edwin C. Spiller, Sr.  
Margaret A. Spillers  
Mr. & Mrs. E. H. Sprague  
Mr. & Mrs. Vaun Sprecher  
Harold Springer  
Mr. & Mrs. Edward J. Spuzello  
Jerry Spykerman  
Squealer Feed Company  
Richard A. Squires  
Helen L. Stagner  
Mr. & Mrs. O. H. Stalheim  
Raymond E. Stancombe  
Mr. & Mrs. Edward J. Stanek  
Phil Stanhope  
Mr. & Mrs. David Stanley  
Mr. & Mrs. David M. Stanley  
Susan M. Staple  
M. M. Starr  
Mr. & Mrs. Henry L. Staubus  
Thomas J. Staudt  
Ben A. Stead  
Mr. & Mrs. Dean W. Stebbins  
Ann F. Steele  
Dennis P. Steele  
Dr. Mildred R. Steele  
Dr. Otto S. Steele, Jr.  
Mr. & Mrs. Randy Steig  
Mr. & Mrs. C. S. Steinger  
Paul J. Stelter  
Mr. & Mrs. Daniel Stence  
Mr. & Mrs. Carl R. Stenstrom  
Richard B. Stephensen  
Gary L. Stevens  
Juanita L. Stevens  
Marguerite B. Stevens  
Mr. & Mrs. Norman Stevens  
Mr. & Mrs. Ralph B. Stevens  
Mr. & Mrs. Walter B. Stevens  
Rhonda L. Stewart  
Mr. & Mrs. C. B. Stewart  
Donald E. Stewart  
Frank E. Stewart  
Dr. James J. Stickley  
Ray C. Stiles  
Stillwell Junior High School,  
West Des Moines  
Mr. & Mrs. William Stock  
Mr. & Mrs. Gilbert V. Stoddard  
Greg D. Stokke  
Mr. & Mrs. Larry A. Stone  
Pamela A. Stone  
Mr. & Mrs. Warren Stone  
Dean F. Stonner  
Mrs. J. D. Stoops  
The Story City Herald  
Mr. & Mrs. R. K. Stoufer  
C. F. Stout, Jr.  
Margaret A. Stout  
Ruth E. Stout

Robert M. Straker  
Ruth D. Strand  
Mr. & Mrs. Edward H. Strater  
Danny D. Streeter  
Marry E. Strohbehn  
Mr. & Mrs. Dean C. Stroud  
Donald W. Strub  
Mr. & Mrs. James V. Strueber  
Carol S. Stuart  
Mr. & Mrs. Reece Stuart III  
W. C. Stuart  
Dennis A. Studer  
Robert Stuvesant  
Jane Sueper  
Mr. & Mrs. R. D. Sulentic  
Madis Sulg  
Mary D. Sulg  
Daniel Joseph Sullivan  
Edmond Sullivan  
Patricia Sullivan  
Imogene Sumner  
Dr. & Mrs. Stephen M. Sundberg  
Pat Surles  
Mr. & Mrs. W. A. Sutcliffe  
Mr. & Mrs. Gerald Sutton  
Lora E. Sutton  
Dr. Sara E. Sutton  
Elvera I. Svaldi  
Mr. & Mrs. Arthur W. Swanson  
Carol L. Swanson  
Mrs. L. W. Swanson  
Laverne Swanson  
Jerald E. Swenson  
Lelah Swindler  
J. J. Symanitz  
Mr. & Mrs. Gerald E. Synhorst  
Mr. & Mrs. John V. Synhorst  
Mr. & Mrs. Carroll E. Talbot  
William L. Talbot  
Ruth Talenti  
Tama Intermediate School  
Tandem Brick Gallery & Frame, Ltd.  
D. Arlene Tanner  
Mr. & Mrs. John S. Tate  
Mr. & Mrs. A. P. Taylor  
Mr. & Mrs. George E. Taylor  
Sandra A. Taylor  
Telephone Pioneers, Hawkeye Chapter  
/Des Moines Life Members Club  
Mrs. Winslow Temple  
Otto A. Tennant  
Marsha Ternus  
Darva A. Terwilliger  
Mr. & Mrs. Max R. Teske, Jr.  
Mr. & Mrs. Richard W. Textor  
Josephine Thielen  
Mr. & Mrs. Glenn E. Thomas  
Mr. & Mrs. Loren E. Thomas  
N. Ruth Thomas  
Philip L. Thomas  
Reynolds B. Thomas  
Shanda A. Thomas  
Mr. & Mrs. David G. Thomason  
Mr. & Mrs. Frazier A. Thomason  
Thombert, Inc.  
Dr. & Mrs. George W. Thompson,  
Jr.  
Mr. & Mrs. Harold Thompson  
Irvin E. Thompson  
Jerome L. Thompson  
Lois E. Thompson

Louis M. Thompson  
 Mr. & Mrs. Mark Thompson  
 Vivian V. Thompson  
 Eloise Thorson  
 Gary R. Thurn  
 John & Ruth Tidball  
 Judge & Mrs. Don L. Tidrick  
 Janet Tidrick  
 Mr. & Mrs. David A. Tiemeier  
 Mr. & Mrs. David V. Tiffany  
 Mr. & Mrs. T. T. Tilton  
 Mr. & Mrs. Warren A. Tilton  
 Esther A. Timboe  
 Time-Life Books, Inc.  
 Kathie A. Tindall  
 Dr. & Mrs. L. Titsworth  
 Todays Club, Clear Lake  
 Todays Club, Columbus Junction  
 Charlene C. Todd  
 Avis Tone  
 Mr. & Mrs. Jay Tone III  
 Kathy Torno  
 Town Crier, Ltd.  
 Marcia Traer  
 Michael L. Tramontina  
 Randy E. Trca  
 Dr. & Mrs. R. Bruce Trimble  
 Paul A. Troemmer  
 Carol J. Trotter  
 Marilyn S. Trump  
 John W. Trunkle  
 Dr. & Mrs. Thomas L. Trunnell  
 Ron Tryon  
 Mr. & Mrs. Bill Tubbs  
 Cameon E. Tullis  
 Brian W. Turner  
 Eric F. Turner  
 Erna M. Turner  
 Hubert W. Turner  
 Mr. & Mrs. Michael Turney  
 Dr. & Mrs. David C. Tuttle  
 Mr. & Mrs. Arlen Twedt  
 Twentieth Century Club, Muscatine  
 Martha Ellen Tye  
 Karen L. Tynes  
 Dr. M. A. Ukena  
 Carol L. Ulrich  
 Mrs. George M. Umbreit  
 Union County Genealogical Society  
 Union Winners 4-H Club, Lohrville  
 United Rubber Workers of America  
     /Local 310 AFL-CIO, Des Moines  
 United States Fidelity and Guaranty  
     Company  
 The United States Gypsum  
     Foundation, Inc.  
 Dr. & Mrs. Robert R. Updegraff  
 Elaine Usher  
 Victor S. Valderrama  
 Marlene Valentine  
 Cynthia E. Valine  
 Valley Junction Lodge,  
     West Des Moines  
 The Valley Group, Rock Island, IL  
 Marilyn VanAmerongen  
 Calvin Van Arkel  
 Donna D. VanBlarcom  
 Mr. & Mrs. Alan L. Vandehaar  
 Mr. & Mrs. Russell Vanderhoef  
 Margaret Van De Pol  
 Wayne Vandenberg

Phyllis M. Vander Linden  
 Muriel Van Der Maaten  
 Mrs. Melvin Van Dusseldorp  
 Mr. & Mrs. Edward Van Dyke  
 Helen J. Van Dyke  
 Madeline G. Vanderzyl  
 Mr. & Mrs. Herbert C.  
     Van Deventer  
 Joel Vandervoort  
 Mr. & Mrs. Edward Van Dyke  
 Janet W. Van Gorp  
 Mary Van Marel  
 Ruth Van Nate  
 David B. VanSickel  
 Edna E. VanSyoc  
 Fran Van Winkle  
 Mr. & Mrs. Louis D. Van Wyk  
 Mr. & Mrs. Dick D. Van Zante  
 Mr. & Mrs. Dick C. Van Zante  
 Andrew Varley  
 Lelah M. Varner  
 Raymond Vawter  
 Emiliano C. Vazquez  
 Margaret Esther Veatch  
 Josephine Veazie  
 Mr. & Mrs. Dean Veenschoten  
 La Vern Dean Velau  
 W. Sinclair Venables  
 Patricia A. Ver Heul  
 Mr. & Mrs. John Vermazzen  
 Elmer H. Vermer  
 Mr. & Mrs. Stanley C. Ver Ploeg  
 Mr. & Mrs. Charles F. Ver Straeten  
 Mr. & Mrs. John Vermazzen  
 Mr. & Mrs. Herbert W. Vetter  
 V. F. W. Auxilliary Post 9662,  
     Des Moines  
 Cleo A. Viers  
 Mr. & Mrs. Kermit Viers  
 Kevin S. Vinchattle  
 Viola Elementary School  
 Helen M. Virden  
 Robert W. Vogt  
 Mr. & Mrs. Robert L. Vohs  
 Eleanor Volberding  
 A. C. Volkens  
 Victoria L. Vonbehren  
 Bret T. Voohees  
 Georgia Voysey  
 Rae Lee Waack  
 Daisy Waade  
 Norman J. Waffle  
 Mr. & Mrs. Owen R. Wagner  
 William J. Wagner  
 Richard Wahl  
 Dr. & Mrs. John P. Wakefield  
 Waldron Engineering Company  
 Mr. & Mrs. Charles J. Walker  
 Mr. & Mrs. George Walker  
 Mary Ann Walker  
 Lt. W. H. Walker  
 A. Thomas Wallace  
 Mr. & Mrs. James W. Wallace, Jr.  
 Kathryn W. Wallace  
 Mary Jo Wallace  
 Jane M. Wallerstedt  
 Mr. & Mrs. C. C. Walrod  
 Helen Walsh  
 Laurie A. Walsh  
 Mr. & Mrs. Donald F. Walsmith  
 Clyde K. Walter

Mr. & Mrs. Carroll W. Walters  
 John B. Walters  
 Karen Walters  
 Mr. & Mrs. John A. Walther  
 Mr. & Mrs. Ira J. Ward  
 Richard Ward, Jr.  
 Mr. & Mrs. Roy E. Warman  
 Mr. & Mrs. Ross C. Warne  
 Mr. Steve Warnstadt  
 Warren County Genealogical Society  
 Jane H. Warren  
 Warrens Frozen Foods, Inc.  
 Bonnie J. Waseskuk  
 Washington County Historical Society  
 Washington Elementary School,  
     Fairfield  
 Waa Tan Ye Club, Inc., Fort Dodge  
 Waterloo Courier, Inc.  
 Donna Waters  
 Mary T. Watkins  
 Margaret L. Watson  
 Phyllis Watson  
 Helen A. Waugeman  
 Mr. & Mrs. Wellington M. Watters  
 Josiah F. Wearin, Jr.  
 E. Wease  
 Franklin D. Weaver  
 Gertrude S. Weaver  
 Steven A. Weaver  
 Nancy J. Webb  
 Judith L. Weber  
 James Webster  
 Webster City Federal Savings &  
     Loan Association  
 Webster County Historical Society  
 Mr. & Mrs. Bennett A. Webster  
 Mr. & Mrs. Richard J. Weede  
 Mr. & Mrs. Paul C. Weeks  
 Lloyd E. Weems  
 Mr. & Mrs. Waldo W. Wegner  
 Mr. & Mrs. E. J. Weigle  
 Diann Weinman  
 Robert G. Weiser  
 Lucille Weisert  
 Stevenson Weitz  
 Mary Jo Welch  
 Vergie M. Welch  
 Mr. & Mrs. R. W. Welden  
 Elizabeth G. Wellington  
 Lois S. Wells  
 Mr. & Mrs. Cyril J. Welp  
 Margaret Weltha  
 Mary E. Welty  
 Nancy M. Wendland  
 Richard A. Wendricks  
 Sarah L. Wenke  
 Clemens A. Werner  
 Mr. & Mrs. Daniel R. Wessling, Jr.  
 West Bend Historical Society  
 Mr. & Mrs. Corvus C. West  
 West Delaware Community School,  
     Manchester  
 Mr. & Mrs. James B. West  
 West Marshall School, State Center  
 Mr. & Mrs. Stephen Westberg  
 Mr. & Mrs. Richard A. Westcott  
 West Des Moines Rotary Club  
 Mr. & Mrs. Lesta M. Westmore  
 Mr. & Mrs. Mark E. Weston  
 Mr. & Mrs. John H. Wetherell  
 Mr. & Mrs. C. W. Wetzeler

Eleanor L. Wheeler  
Mr. & Mrs. James L. Wheeler  
Mary Frances Wheeler  
James W. Whitaker  
Carolyn Whitcomb  
Louise A. Whitcome  
Mr. & Mrs. Fred White, Jr.  
Mr. & Mrs. Clifford M. White  
Dr. George H. White  
Mary G. Whiting  
Mr. & Mrs. Merrill J. Whitlatch  
Mr. & Mrs. Donald R. Whitnah  
Cheryl Whitney  
Hazel Whitney  
Thomas Wickersham  
Eleanor C. Wickizer  
JoAnne Widestrom  
Ethel Widstrom  
Raymond L. Wiedemeier  
Verlyn Wieden  
Paul R. Wierson  
Jean E. Wiggins  
Virginia Wightman  
Wayne S. Wiksell  
Irene L. Wilcox  
Orpha I. Wilcox  
Robin E. Wilder  
Donald A. Wildman  
Mr. & Mrs. Irvin R. Wildman  
Mr. & Mrs. Harley A. Wilhelm  
Sandra Wilker  
Mrs. Glenn A. Wilkins  
Mary Will  
Mark L. Willemsen  
Mr. & Mrs. R. M. Willemsen  
Bruce A. Williams  
Corene B. Williams  
Gary M. Williams  
Kathleen S. Williams  
Marion B. Williams  
Myrtle C. Williams  
Paul K. Williams  
Ronald F. Williams  
Valera P. Williams

Warren R. Williams  
Kathryn S. Willis  
Nancy J. Willis  
Mr. & Mrs. Avery Wilson  
Birl Wilson  
Dr. F. Dale Wilson  
Ellen V. Wilson  
Elizabeth M. Wilson  
Erma M. Wilson  
Jeanne Wilson  
Jennifer E. Wilson  
Mr. & Mrs. Jonathan C. Wilson  
Maureen D. Wilson  
Mr. & Mrs. Merle A. Wilson  
Ronald C. Wilson  
Shirley A. Wilson  
Mr. & Mrs. Alan F. Wilt  
Wilton Elementary School  
Windsor School  
Windy Gap Free Trappers, Inc.  
Mr. & Mrs. Delmer E. Winey  
Mr. & Mrs. Richard R. Winga  
Mr. & Mrs. Fred C. Winke  
Winneshiek County Genealogical  
Society  
Dr. & Mrs. David H. Winter  
Edward F. Winter  
Mr. & Mrs. William G. Winter  
Mr. & Mrs. Steven L. Winters  
Kathryn Soth Wisdom  
Mr. & Mrs. Bobby L. Wise  
Mr. & Mrs. Marlin Wise  
Marion Wissler  
Mr. & Mrs. Waldo M. Wissler  
Ada R. Withrow  
Leonard J. Witte  
Mr. & Mrs. C. E. Wittmack  
Monica M. Wnuk  
Gretchen Woeste  
Mr. & Mrs. John Wolf  
Mr. & Mrs. Darrell Wolfe  
Charles Wood  
M. A. Wood

Mr. & Mrs. Ronald Woodbury  
Mr. & Mrs. Leonard Woodring  
Leonard L. Woodruff  
Nadine R. Woods  
Mr. & Mrs. Odie R. Woods  
Woodsmith Publishing  
Woodward-Granger School  
Marbeth Woolsey  
Mr. & Mrs. David Allen Wooters  
Dr. R. C. Wooters  
Randy K. Work  
Hallis Worley  
Worth County Historical Society  
Sharon L. Worthington  
Neal W. Wray  
Richard Wrench  
Wright County Genealogical  
Searchers  
Carolyn Wright  
Mr. & Mrs. Charles H. Wright  
Mr. & Mrs. Roy Dean Wright  
Mr. & Mrs. Willis D. Wubbena  
Mr. & Mrs. Hugh M. Wurmle  
Jerry Xander  
Yale Womens Club  
Mr. & Mrs. Robert Yapp, Sr.  
Viola Yarn  
Mr. & Mrs. Alan E. Yoder  
Mr. & Mrs. Lester Yoder  
Mr. & Mrs. Roland York  
Donald Young  
Mary Young  
Dr. Robert Young  
Sheron Young  
Marilyn J. Yuska  
Mr. & Mrs. D. J. Zaffarano  
Dr. George Zaharis  
Mr. & Mrs. Jerald Zeihan  
Dr. & Mrs. J. F. Ziegenhorn  
Linda Ziegler  
Ruth Zieke  
Linda Zintz  
Mr. & Mrs. Chester Zylstra

