

Dedication  
*of*  
Dolliver Memorial State Park

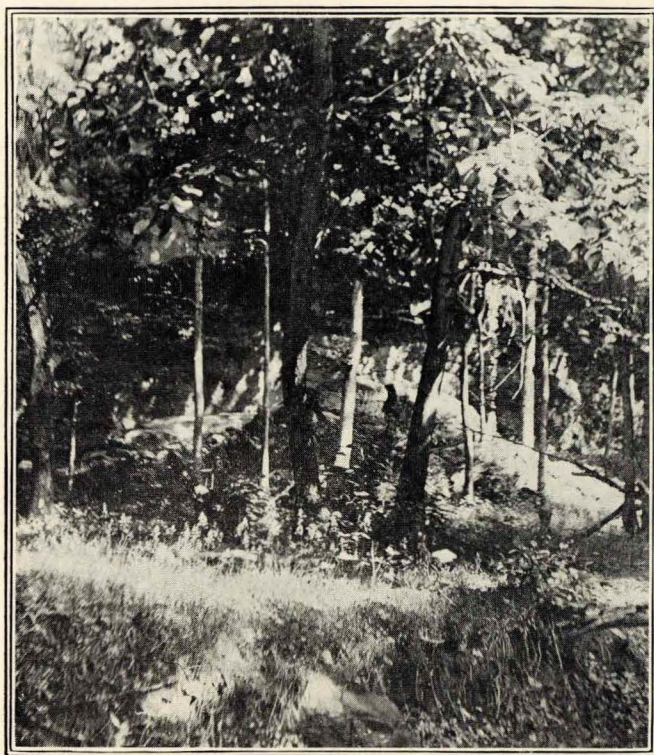

*Sunday, June 28th, 1925*  
*Webster County, Iowa*

# JONATHAN PRENTISS DOLLIVER

1858

1910

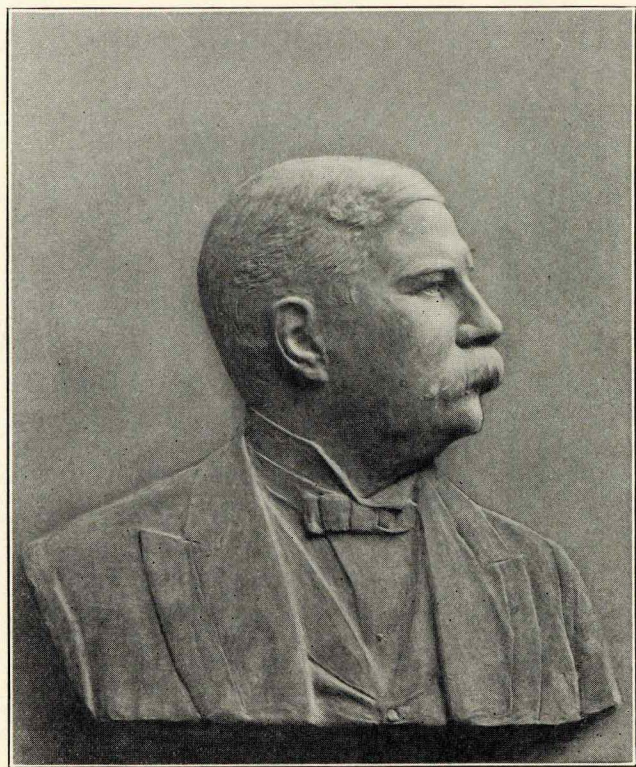

“The miracle of homestead settlement brought to these prairies the best blood of the world’s energies, an heroic generation that, with the rude sermons of poverty and labor, dedicated this ample territory. The men and devoted women who settle a country are the lasting and preferred creditors of every succeeding generation. We will never be able to repay them. The frontier servitude of their experience is beyond the arithmetic of gratitude. May their lives be spared to witness, with their children, the full measure of political, commercial and industrial prosperity to see the country in which their frontier fortunes have been cast filled with an industrious, happy and high-minded people.”

—From a Fourth of July oration, 1880, at Jefferson, Iowa.

SCHOLAR—ORATOR—STATESMAN

UNITED STATES HOUSE OF REPRESENTATIVES 1888—1900.

UNITED STATES SENATE 1900—1910.

# PROGRAM

2:30

MR. O. M. OLESON, *Chairman of the Day*

## MUSICAL SELECTIONS

Dayton Band

### THE CALL OF THE TRUMPETS

#### INVOCATION

REVEREND J. J. SHARE

#### AMERICA

First and Last Verses

Led by the Webster County Male Chorus

### HISTORY OF DOLLIVER MEMORIAL STATE PARK

MR. JOHN FORD

*Former Member State Board of Conservation*

### PRESENTATION OF DOLLIVER MEMORIAL STATE PARK

DR. L. H. PAMMEL

*Chairman, Board of Conservation*

#### UNVEILING

MISS FRANCES PEARSONS DOLLIVER

### JONATHAN PRENTISS DOLLIVER—A LIVING MEMORY

HON. J. B. WEAVER

Pilgrim's Chorus.....*Wagner*  
Song of the Vikings.....*Faning*

Webster County Male Chorus

### ACCEPTANCE AND DEDICATION OF PARK

HON. J. C. McCLUNE

*Auditor of State*

#### BENEDICTION

REVEREND W. H. WELCH

After the program the Gowrie orchestra will give a short concert.

EXECUTIVE COUNCIL OF IOWA

Hon. John Hammill, *Governor*  
Hon. W. C. Ramsay, *Secretary of State*  
Hon. J. C. McClune, *Auditor of State*  
Hon. R. E. Johnson, *Treasurer of State*  
Hon. M. G. Thornburg, *Secretary of Agriculture*

---

STATE BOARD OF CONSERVATION

Dr. L. H. Pammel, *Chairman*

Mr. W. E. G. Saunders  
Mr. Clifford L. Niles  
Mrs. C. H. McNider  
Mrs. E. F. Armstrong  
W. C. Merckens, *Secretary to Board*  
Mr. M. L. Hutton, *Consulting Engineer*  
Mr. C. H. Diggs, *Consulting Landscape Architect*  
Mr. J. R. Fitzsimmons, *Landscape Architect*

---

STATE FISH AND GAME WARDEN

Hon. W. E. Albert

---

ORIGINAL MEMBERSHIP OF THE DOLLIVER MEMORIAL  
ASSOCIATION

Capt. Geo. S. Ringland, *President*  
Judge W. S. Kenyon, *Vice-Pres.*  
Mr. Frederic Larrabee  
Mr. C. F. Duncombe  
Mr. S. J. Robertson  
Col. Wm. T. Chantland, *Secretary*  
Hon. O. M. Oleson, *Treasurer*  
Mr. S. T. Meservey  
Mr. M. J. Haire  
Mr. Henry Trost

---

LOCAL COMMITTEE

Mr. O. M. Oleson, *Chairman*

Mr. C. B. Smeltzer  
Mr. Daniel Rhodes  
Mr. A. W. Hawley  
Mr. E. I. Leighton  
Mr. C. H. Reynolds  
Mr. J. B. Black  
Mr. F. W. Paige  
Mr. R. O. Green  
Mr. A. G. Schill  
Mr. A. C. Heath  
Mr. Frederic Larrabee  
Mr. M. J. Haire  
Mr. Henry Trost  
Mr. C. V. Fjndlay  
Mr. Hal Fuller  
Mrs. H. S. Vincent

Mrs. E. F. Armstrong

*Custodian of Park*—C. N. Douglas.