

NINETEENTH BIENNIAL REPORT

OF THE

IOWA INSTITUTION

FOR THE EDUCATION OF THE

DEAF AND DUMB

AT COUNCIL BLUFFS,

TO THE

GOVERNOR OF THE STATE,

FOR THE

Biennial Period Ending June 30, 1891.

PRINTED BY ORDER OF THE GENERAL ASSEMBLY.

DES MOINES:
G. H. RAGSDALE, STATE PRINTER.
1891.

OFFICERS AND TEACHERS.

BOARD OF TRUSTEES:

HON. LOUIS WEINSTEIN DES MOINES CO.
HON. C. S. RANCK JOHNSON CO.
HON. A. T. FLICKINGER POTTAWATTAMIE CO.

SUPERINTENDENT:

HENRY W. ROTHERT

OFFICERS:

MRS. HENRY W. ROTHERT MATRON.
ALEXANDER HARDIE BOOK-KEEPER.
J. J. KIES BOYS' SUPERVISOR.
MARTHA DINSDALE GIRL'S SUPERVISOR.
MRS. HELEN A. STEERE SMALL BOYS' SUPERVISOR.
MRS. M. E. BROWN NURSE.
F. W. BALLUFF ENGINEER.

EDUCATIONAL DEPARTMENT

UNDER MANAGEMENT OF G. L. WYCKOFF, PRINCIPAL.

EDWIN SOUTHWICK,	FLORENCE WILCOXSON,
CONRAD ZORBAUGH,	A. M. EWING,
FRANK C. HOLLOWAY,	M. K. STEVENSON,
C. SPRUIT,	FANNIE GLENN,
W. S. MARSHALL,	CALLIE SCHUFF,
HIRAM PHILLIPS,	MARGARET WATKINS,
JOHN W. BARRETT,	OLLIE TRACY,
FLORENCE CLEMENT	TEACHER OF DRAWING.
MARGARET HAMILTON	TEACHER OF ARTICULATION.
OLIVIE BRUNING	TEACHER OF ARTICULATION.

INDUSTRIAL DEPARTMENT:

UNDER MANAGEMENT OF HENRY W. ROTHERT, SUPERINTENDENT.

G. C. TAYLOR	Foreman of CARPENTERING.
ZACH. B. THOMPSON	Foreman of PRINTING.
L. W. POUND	Foreman of SHOEMAKING.
FRED. AUWERTER	Foreman of BAKING.
DAVID RICKABAUGH	Foreman of BROOM-MAKING.
ELMIRA MICKLE	Foreman of SEWING.
JANE WALKER	Foreman of IRONING.
	Foreman of COOKING SCHOOL.
J. J. KIES	Foreman of FAHM AND DAIRY.
FRANK KEMPER	Foreman of VEGETABLE GARDEN.
LUDWIG EDERER	Foreman of FLOWER GARDEN.

PHYSICAL CULTURE:

JOHN W. BARRETT TEACHER.

REPORT OF THE TRUSTEES,
IOWA INSTITUTION
FOR THE EDUCATION OF THE DEAF AND DUMB.

TO THE HON. HORACE BOIES, *Governor of Iowa*:

The undersigned, trustees for the Iowa Institution for the Education of the Deaf and Dumb, respectfully submit the following report for the biennial period ending June 30, 1891.

The term covered by this report has been one of continued prosperity. The average attendance has continued to be as large as in the previous term, and the purposes of the Institution have been carried out with gratifying success. The school has been well organized, with a full corps of competent teachers, who, under the efficient guidance of the principal, have labored excellently and well, as is evidenced by the number as well as high standing of the graduates of the Iowa Institution who have been admitted to the National Academy for the Deaf and Dumb at Washington, D. C. Commendable progress of the pupil has been noticeable in all departments during the two years past.

In regard to the material condition of the pupils, an equal satisfactory report can be made. The pupils have been well cared for, and pains have been taken to make the Institution a home to them in the fullest attainable meaning of the term. Especial attention has been paid to the sanitary conditions of the school, and to the physical development of the children, and in this respect a very high standard has been reached. The buildings and grounds have received attentive care, and are now in as good, clean and healthful condition as the means at hand permitted and painstaking management can make them. To the superintendent and matron, to whose constant efforts in behalf of the best interests of the children these gratifying results are due, the acknowledgments of the board of trustees are herewith expressed.

For a more detailed exhibit of the operations of the Institution, the progress of the school proper, and the manner in which the expenditures have been made, we respectfully refer to the attached reports

of the superintendent, the principal of the school and the treasurer, to which your attention is most respectfully invited.

The special appropriations made by the twenty-third General Assembly, with few exceptions, shown in the treasurer's report, have been fully expended in making the contemplated improvements, as follows:

An appropriation of \$2,000 was made for the improvement of the Industrial schools. This sum has been employed to put the workshops in better condition, and to purchase much needed machinery, tools, etc., as intended by the appropriation.

The appropriation of \$1,000 for a cooking school has been utilized for the purchase of appliances and the organization of this department.

The appropriation of \$2,000 for laundry and cistern has been used for the building of a large cistern and the purchase of laundry machinery.

For the necessary addition to the dining-room an appropriation of \$5,500 was asked for, and granted by the General Assembly. This amount was expended in accordance with the plans, but proved insufficient for the completion of the work, owing to the low estimates of the architect, and the board of trustees is obliged to ask for an additional appropriation of \$1,500 for the completion of the improvement.

The appropriation of \$1,000 for the construction of a new water main, from the reservoir to the buildings, has been expended for this purpose.

The front approach to the main building and fire-escape has been erected for the amount of \$1,500 appropriated for this purpose.

In addition to \$800 formerly appropriated, the last General Assembly granted a further sum of \$1,500, making a total available for the erection of a cow-barn and the purchase of the needed cattle of \$2,300. An excellent building has been erected and a superior herd of cows purchased, exhausting the appropriation.

A limited appropriation of \$1,500 was made for general repairs. This fund, which proved entirely insufficient for the numerous requirements upon it, has been fully expended for the purposes indicated.

An appropriation of \$1,500 for the erection of a new smoke-stack and the repair of the steam heating apparatus, was obtained, and deemed sufficient for the purpose intended. It was found, however that the steam heating appliances were in such disorder as to require the whole amount to put the buildings in proper shape for the winter, and consequently no work was done on the smoke-stack.

The appropriation of \$1,000 for painting, and of \$400 for the library, have been fully expended for the purposes indicated.

Closets have been placed in the main building, and the appropriation of \$1,500 for this purpose properly utilized.

A new sewer has been built, affording the needed drainage, for which purpose the appropriation of \$3,000 has been exhausted.

The vegetable cellar has been built, exhausting the appropriation for the purpose.

The appropriation for furniture, for the strengthening of the front walls, and for the gymnasium, have been properly used.

The vouchers and accounts for all these expenditures are on file.

The board of trustees, after careful and exhaustive examination of the needs of the Institution for the coming biennial period, finds the following amounts should be appropriated for the purposes named:

Coal bins and dry room	\$2,500 00
School house repairs, and school furniture	1,500 00
Steam heating and water pipes	1,500 00
Fencing	700 00
Library and binding	600 00
General repairs (\$1,500 per annum)	3,000 00
Electric light	2,500 00
Painting	3,000 00
Furniture	800 00
Horses, wagons and harness	1,000 00
New boiler, for Industrial schools	1,500 00
Completion of dining-room and additions	1,500 00
Artesian well and water supply	4,000 00
Resetting of boilers, pipe covering and exhaust heater	1,500 00
Smoke-stack	2,000 00
Repairs to elevator	500 00
Water heater and food cooker	400 00
Total	\$28,500 00

These estimates have been made after a thorough investigation of the condition of the buildings and the different departments, exact estimates having also been obtained. The different sums asked for are all for much needed and just purposes, and the reasons for asking them are more fully set forth in the report of the superintendent, to which attention is directed.

Respectfully submitted.

LOUIS WEINSTEIN,
C. S. RANCK,
A. T. FLICKINGER.

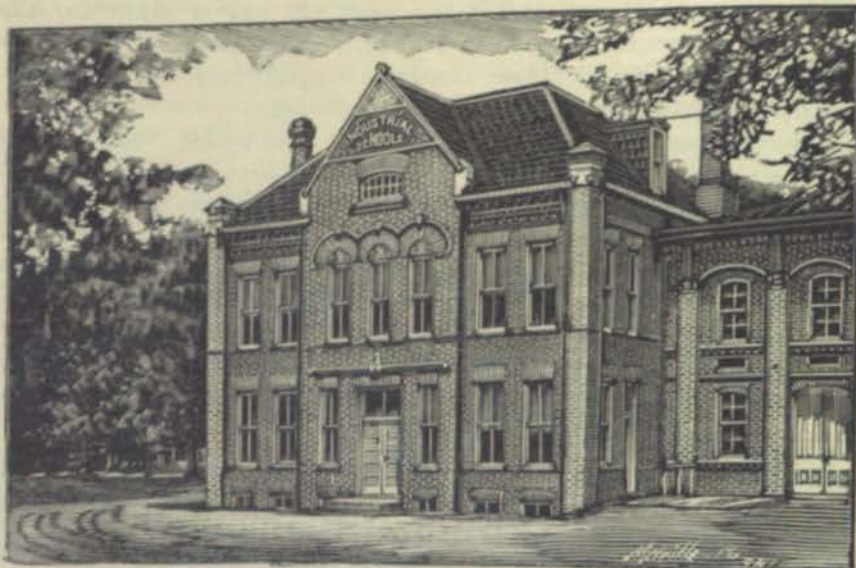

CENTER BUILDING OF INDUSTRIAL SCHOOLS.

This structure was erected in 1889 to meet the growing and urgent requirements of the Industrial Departments of the Institution. It adjoins the old shops or south wing on the north and is so placed and constructed that, should in the future necessities require it, a north wing can be attached thereto and thus form a complete and solid building for the accommodation of the practical training of all pupils assigned to the various trades taught. It is forty feet front and thirty-six feet wide and including basement, four stories high. The basement floor (provided with area spaces of six feet on west and north side, giving ample light and ventilation) is occupied by the broom-making department. It also contains the large steam cylinder press on which our weekly paper, *THE DEAF MUTE HAWKEYE*, is printed as well as job presses, cutting machines and incidental supplies and machinery for our printing office. The second floor is to be used for a manual training school and is at present a store room for finished work of the carpenter and cabinet department. There is also an office for the Superintendent on this floor. The third floor, sixteen feet high, is the compositors' room or the printing office proper. It is provided with all reasonable modern improvements and possibly is entitled to favorable comparison with any printing office of similar dimensions in the state. The fourth floor is to be used as a store room for supplies or as a place to receive the overflow of the room below. The entire building is lit by electric light controlled by switches on each floor, is heated by steam from boiler in adjacent building. It is covered by a tin roof and all its floors are of double thickness save basement floor which is of cement. It has fifty windows providing more than ample light and ventilation. It is one of the best, if not the best building, erected by the state on our premises.

SUPERINTENDENT'S REPORT.

SUPERINTENDENT'S REPORT.

OFFICE OF SUPERINTENDENT OF THE IOWA INSTITUTION
FOR THE EDUCATION OF THE DEAF AND DUMB, }
COUNCIL BLUFFS, IOWA.

To His Excellency, GOVERNOR HORACE BOIES:

In obedience to the organic law calling the Iowa Institution for the Education of the Deaf and Dumb into life, making it the duty of its superintendent to report to the governor of the state certain facts concerning said Institution, for his information and consideration, I have the honor to present the following as covering the biennial period extending from July 1st, 1889, to July 1st, 1891:

HEALTH.

It is with grateful recognition of an all wise Providence that we are permitted to report the general good health which has attended our children during the last biennial period. While disease and epidemics have at times been close neighbors, and threatening clouds of serious trouble have drifted towards us, we have been spared the sorrows of final dissolution, save in one case, the cause of which had its origin at the child's own home. Minor ailments incidental to childhood have occurred, but readily disappeared by proper treatment and kind nursing.

The erection of our hospital, the establishment of our new sewer system, the remodeling of our water closets, the improvement in drainage, the attention paid to ventilation and cleanliness, have all tended to raise the sanitary condition of our institution to a high standard, and we earnestly hope the future may be as free from serious sickness as the past.

COMPULSORY EDUCATION OF THE DEAF.

There is perhaps no class of children who would be as greatly benefited by an arbitrary law compelling their attendance at school during a certain period as the deaf. To them an education means more than to those who are blessed with the powers of hearing and speech.

And to the community in which they live their development by mental and practical training often assumes the importance of self preservation and freedom from annoyance and support.

That the ordinary deaf child is as susceptible to mental advancement, although by slow stages, and is as ready to acquire the habits of any handicraft calling forth only physical and mental exertion as his more fortunate brother or sister, is daily demonstrated in any and all of the schools erected and maintained for their especial benefit. Here in Iowa, with us, ample provisions have been and are being made to impart such instruction as will reach the standard of a general education, and in connection therewith offer opportunities to acquire such knowledge of a trade or a vocation in life by means of which they may become self supporting.

What better opportunity to them is available? What greater blessing to them could be offered? And yet, within the boundaries of our State children of this class can be found growing up in mental darkness, and living in ignorance of any remunerative pursuit. Parents, in some portions of our State are met who rely upon the muscle of the unfortunate child as so much animal power, using the same only for securing their penurious and greedy ends; disregarding the kindly requests of the officers and teachers of the school, ignoring the golden opportunities provided by a liberal State, insulting the God given laws of parentage, and inflicting upon a generous community an object of compassion and charity for support.

I submit whether such parents should not be brought under the restrictive influence of a compulsory law, and the attendance of their children at school, for a certain length of time be made not a matter of option with them.

SCHOOL HOUSE REPAIRS AND SCHOOL FURNITURE.

In a building containing twenty rooms, and occupied daily by nearly three hundred children, there arises constant demands for renewals and repairs.

Prompted by a spirit of economy the most urgent betterments have only from time to time been considered, and it now seems a proper and judicious request that this center of our Institution should receive a liberal recognition, in so far as a reasonable appropriation for the above stated purpose would warrant.

In this connection, and included in the appropriation, is to be mentioned school furniture, both in class rooms and study rooms, which to some extent must be renewed.

An appropriation of fifteen hundred dollars (\$1,500) is asked for.

COAL BINS AND STEAM ROOM.

The present storage room for coal is simply an excavation with wooden side protection to prevent the surrounding earth from caving in. The rotten and decaying wood should be replaced by brick foundation walls on which should be erected a superstructure providing ample room for the drying or steam room, which is at present confined to an inadequate space in one corner of the laundry. It is an absolute necessity, at certain times of the year, to provide and store a sufficient quantity of coal so as to be protected against snow blockades, strikes, or impassable roads, therefore this improvement is to be placed in the category of immediate necessities, the cost of which will be, according to estimates made, \$2,500.00.

STEAM HEATING AND WATER PIPES.

During the severe winter months, and from the peculiar location of buildings, directly exposed to the cold blasts of north-westerly winds, our children have been subjected to great discomfort and annoyance, and an extra amount of fuel required, at a loss to the state, from the fact that our steam heating plants have been improperly constructed, and have thus compelled an entire change in the system, so far as appropriations of former General Assemblies would permit.

While new boilers have been provided, and the center building and west wing have received the attention demanded, the east wing and the school house especially require remodelling so as to make our entire system economical, effective and beneficial.

Another fruitful cause for the reasonableness of this expenditure can be traced to the fact that the water of our artesian well has a peculiar affinity for iron, and when the plant was first erected the precaution of using galvanized pipe was, possibly from want of funds, ignored, and consequently corroded and leaky pipes, dangerous from the possibility of explosion by steam, or equally so by the chances of an overflow, flooding tunnels and cellars, are met with in all parts of the system.

The probable cost of this improvement is, by close calculation, placed at fifteen hundred dollars (\$1,500.00).

FENCING.

With the exception of a new fence on the east side of forty acres, erected to replace one destroyed by an overflow of Mosquito creek in June, 1890, there have been no permanent betterments made to any enclosures surrounding the 157 acres, the property of the State.

Temporary repairs have been made as a matter of self protection, but the present fences should either be replaced by new ones or permanently and substantially improved.

The greater portion of our grounds are bounded by three well travelled highways, and our vegetable gardens, our meadows and orchards, and our growing crops are greatly exposed to trespassers, either transients from abroad, or strangers nearer home.

Again, to be just to our neighbors, it is our bounden duty to properly confine on our own premises our herd of cows, our stock of hogs, and our several teams of horses.

We respectfully suggest that an appropriation of seven hundred dollars (\$700.00) be made for fencing.

LIBRARY AND BINDING.

Perhaps no appropriation granted by the liberality of the prior General Assemblies has been more appreciated and the results more enjoyed by our children than the money granted for purchasing books. From a collection of public documents, patent office reports and a few readable volumes our library has grown to be an influential helpmate towards securing for our pupils that general knowledge and information which is a part and parcel of their intellectual training.

Access to the Library and Reading Room is granted to the pupils at reasonable hours, and the interest manifested by them and the beneficial results discerned in them prompts the request for another appropriation of four hundred dollars (\$400) for this purpose.

There is an accumulation of valuable reading matter, especially to the deaf, in the shape of serial publications in pamphlet form, reports of sister institutions, magazines, as well as a number of good books needing rebinding, and we are constrained to ask for an appropriation of two hundred dollars (\$200) for rebinding.

ELECTRIC LIGHT.

Recognizing and bowing to the wisdom of the Twenty-second General Assembly in apportioning a limited amount of the public funds to this Institution for the purpose of electric lighting, we find at this time, after the addition of necessary buildings, our dynamo capacity inadequate for the needs of our growing family. The contingency of possible breakage is ever present, and consequent darkness could then only be removed after wearisome delay of tedious repair, save what reliance could be placed upon our dilapidated gas machine.

Another dynamo would not only give us the additional light needed, but would also protect us from the calamity above referred to, in case of accident.

In this connection we again beg to refer to the matter of economy in adding to our plant a storage battery. Electrical science has in its present advanced stage provided the means for accumulating and storing the so-called electric fluid, and no electric light system can be termed complete without its storage battery. Having ample power, as furnished by our new engine and boilers, with these additions secured, no further appropriations will be necessary for many years to come, and the cost of providing light to this Institution reduced to a minimum.

The probable outlay for this purpose will be twenty-five hundred dollars (\$2,500).

GENERAL REPAIRS.

The absence of any provision of law concerning or governing this Institution by virtue of which certain amounts of money are regularly placed to the credit of a REPAIR FUND, out of which to defray the expenses constantly arising, compels the necessity of referring to this fact in every report, and asking for a special appropriation to meet these contingencies.

Necessarily, with so large a family of children remaining under one roof, and in one locality for the greater part of the year, and uneducated in part as to appreciation of values, breakages will occur, damages to buildings and furniture happen, and many necessary appurtenances to so large an institution as ours destroyed. We should also take into consideration the ordinary wear and tear incident to the continued occupancy of our dining rooms, play rooms, study rooms, dormitories and hallways.

Some of our State Institutions have a provision in their organic act, or amendments thereto, creating and maintaining annually a repair fund. We have not, and would respectfully ask for an appropriation of fifteen hundred dollars (\$1,500) per annum for the biennial period.

PAINTING.

We would most respectfully represent that the present condition of the wood and brick work of the older buildings demands that immediate attention which will preserve them from ruin and decay.

While the tower to the main building and the inside doors and windows have been repainted by means of the money appropriated by the last General Assembly, the outside walls and frame work exposed

to the weather have not been retouched since the buildings were erected.

While the cost of this needed improvement will amount to a comparatively large sum, yet as a matter of business economy and prudential management we beg to recommend an appropriation of three thousand dollars (\$3,000).

FURNITURE.

Extending, as the people of Iowa no doubt will, a general and sincere invitation to all visitors, both American and Foreign, who will attend the Columbian Exposition to sojourn permanently or temporarily within the boundaries of our great and prosperous State, it is meet and proper for us to prepare for their reception and place our "house in order."

All our State Institutions will unquestionably receive a large share of the attention of these strangers, and favorable impressions will but add to the good reputations these Institutions already enjoy.

Our general household furniture (excepting that used by pupils exclusively) needs renewal and additions. The reasonable comfort of officers, teachers and visiting parents and strangers must be considered, and therefore we would ask an appropriation of eight hundred dollars (\$800) for this purpose.

HORSES, WAGONS AND HARNESS.

Situated as we are, three miles from any commercial market or railroad station, the constant, daily use of teams in transportation of merchandise, and in attending to the necessities of pupils, as well as obeying the proper requests of teachers, officers and employes, has caused a deterioration of this part of the state's property.

In addition thereto consideration must be taken of the fact that work incidental to cultivating our farm proportionally from year to year, diminishes the service as rendered by horses, wagons and harness.

It has been deemed best to call your attention to this matter, and respectfully request an appropriation of one thousand dollars (\$1,000) for this purpose.

NEW BOILER FOR INDUSTRIAL SCHOOLS.

By the liberality of preceding General Assemblies our Industrial Schools have been favorably recognized, and the advancement of the scholars in the last four years has been such as to demonstrate to the satisfaction of the management that the assistance thus rendered has been well spent.

There yet remains one important and absolutely necessary improvement. The boiler in the basement of the building supplying steam to the engine and heat to the various shops is pronounced by experts to be unsafe. We are compelled to lower the pressure to a minimum in order to avoid the possibility of a serious accident. We deem it, therefore, only necessary to call your attention to this fact as a warrant for our urgent request for an appropriation for fifteen hundred dollars (\$1,500) for a new boiler and placing same in position.

COMPLETION OF DINING ROOM AND ADDITIONS.

The building erected for the purpose of enlarging the pupils' dining room, and providing accommodations for offices, library, museum, reading room, gallery to chapel, and vault has been completed so as to serve its purpose with the exception of the gallery to the chapel, and rooms immediately in the rear thereof, and the upper story of same.

The appropriation economically and judiciously utilized was not sufficient to provide for the flooring, plastering, painting, heating and finishing of these desirable and intended additions, and in order to make them available, an outlay of fifteen hundred dollars (\$1,500) will be necessary.

We respectfully ask, in order to remove this incomplete state of the building, an appropriation of the above amount.

ARTESIAN WELL AND WATER SUPPLY.

The most serious question which has confronted us during the last biennial period, and which in its ever daily presence overshadows all anxious cares for the betterment and improvement of other departments and conditions, presents itself in the fact that the water supply, as gained from the Artesian well, has decreased to an amount below the needs of the Institution.

When the well was erected some eight years ago its capacity (from 40 to 50 gallons per minute) was more than ample to supply all demands of the then family of children. At the present time the flow is but 7½ gallons per minute, and alarmingly insufficient to meet the requirements of our increased necessities. Experts have been consulted, minor attempts by attaching a steam pump have been made and hopes entertained of a return of the former abundant flow. The absolute fact, however, remains that either the present well must be rebored or repiped, with some hope of success, or a new well erected. The urgent necessity of this matter cannot be over-estimated, when we consider that in addition to the dearth of water for general use, its

absence in our reservoir places the entire building at the mercy of any fire which might accidentally occur.

So important seems the consideration of this deplorable state of affairs that speedy action is respectfully recommended, by appropriating the sum of four thousand dollars (\$4,000) for said purpose, or so much thereof as may be necessary.

RESETTING OF BOILERS, PIPE COVERING AND EXHAUST HEATERS.

It has been a practice pursued in this Institution that where available funds would warrant, an immediate expenditure was made to save a larger outlay in the future.

This principle of proper business ways and prudent husbandship demands its application in utilizing what is produced, and preventing, as far as can be, any possible waste. The large radiating surface of our steam mains and pipes, passing through tunnels and hallways and exposed to cold air draughts, condenses the steam within so rapidly that by approximate calculation 20 per cent of this generated heat and power is lost. To obviate this and consequently reduce the consumption of fuel, it is recommended that all the steam pipes be protected by a non-conducting covering, the cost of which, as per estimate furnished, will amount to six hundred dollars (\$600).

The two boilers heating the School house should be reset with new grating, which improvement would necessitate the outlay of four hundred dollars (\$400), but would in a few years be returned to the State on account of the saving of coal.

All well regulated steam plants have attached thereto an exhaust heater, by means of which the exhaust steam is utilized in heating water, thus saving the large expenditure in securing the hot water so necessary in all the departments in the ordinary manner.

From the best advices at our command an exhaust heater can be purchased for five hundred dollars (\$500), making, therefore, the total appropriation asked for in the line of strict economy and saving fifteen hundred dollars (\$1,500.)

SMOKE STACK.

At the last General Assembly an appropriation was made for steam heating and repair of smoke stack.

Upon active work and close examination of steam heating in the west wing and central building, and consequent tearing out and changing by expert mechanics, there was found to be so much of defective pipe, and such utter disregard of the principles of heating and ventilation, that in order to make the work complete, the entire appropriation would be exhausted.

Again, temporary repairs of the smoke stack would but partially remedy the danger and trouble, and therefore the conclusion was reached to rely upon the wisdom of the incoming General Assembly.

We therefore respectfully suggest that an appropriation be made of two thousand dollars (\$2,000) to build a new stack in place of the present one, the capacity of which is inadequate, and the condition of which, ere long, may result in overthrow and dangerous accidents.

REPAIRS OF ELEVATOR.

The elevator leading to the hospital in the fifth story of the main building, and which affords easy access to the dormitories and trunk rooms in the intermediate stories below, has been and is of great usefulness to all. In fact without it, the arrangements and occupancy of the various parts of the building would not meet the requirements of the institution. The iron piston rods, two in number (two inches in diameter and thirty-two feet in length) are gradually succumbing to the corroding influences of the water, and must be replaced by some material such as bronze or brass, the tensile strength of which cannot be reduced by the influence above named, and would therefore remain permanently for years to come. The cost of these rods and replacing same in cylinder as offered by the manufacturer, will be five hundred dollars (\$500), for which an appropriation is asked.

WATER HEATER AND FEED COOKER FOR COW BARN.

The great distance between the new cow barn and steam boilers precludes the possibility of a hot water supply at the barn from this source. An independent system must be inaugurated which can be done at but comparatively small expense. A water heater located within safe distance to which can be attached a feed cooker for stock, is an indispensable addition to this permanent improvement, established two years ago. It is not necessary to dwell on the value and beneficial results to cattle and hogs arising from properly prepared food, which in the long winter months can only be done by means of the conveniences asked for.

The sum required will, according to inquiries made, amount to four hundred dollars (\$400).

AN ADDITIONAL STATE SCHOOL FOR THE DEAF.

Casting a retrospective glance over the years of the past, bearing in mind that progress in institutions of this character is always slow; recognizing the ever ready fostering care of the executive and legislative departments of the State, coupled with a full knowledge of our own satisfactory condition, we realize that we have reached that point

in our existence when we have no regrets for bygone days, and are in a position to enjoy the bright hopes of a prosperous future.

Would the incoming General Assembly in its wisdom and generosity recognize our needs as herein set forth, and gratify our sincere requests, as herein made, the realization of which would be experienced within the next biennial period, the Iowa Institution for the education of the Deaf and Dumb will be in the proud position of being favorably compared with the best in the land. Its appurtenances; its conveniences; its schools and its workshops will be ample for the accommodation of all who shall seek admission at its portals. And its standard, its influence and its blessings would be welcome to the most critical, and beneficial to the most unfortunate. This fact alone should be a convincing argument that no minor branch or division school located elsewhere in the state could serve a similar purpose, or be of equally as material benefit. Suicidal in part to this institution, prejudicial to the best interests of its would be beneficiaries, and costly to the state its life would be that of uselessness, and its existence of but short duration.

WORLD'S FAIR.

At the coming universal exposition to be held in Chicago, Illinois, Iowa presumably will be represented in a manner fitting to the proud position she occupies in the sisterhood of states, by the products of her fruitful soil, the evidences of her commercial wealth, the specimens of her artisan's studios, the fruits of her busy work shops, the treasures of her hidden mines, and grandest of all the results of her public school system. To this latter class this institution properly belongs. May we ask to be permitted to contribute our mite toward the general success, by exhibiting the beginning, progress and ending of our mental and practical training of these isolated children, creating thereby, perhaps, friendly comparisons with other similar schools, which may thus become welcome promptings of emulation and consequently sources of mutual benefit.

At the Iowa State Fair of 1890, this institution enjoyed the privilege of an exhibition of its art and industrial departments, which received the commendations of many and was honored by the award of a silver medal by the management.

It is with pardonable pride therefore that we express a readiness to appear before a larger audience, to assist in demonstrating Iowa's care for her unfortunates, and Iowa's liberality to her children.

CONCLUSION.

With reference to the school proper, the central and centralizing point of our system, under the direct charge and management of

Prof. G. L. Wyckoff, assisted by an able corps of seventeen instructors, I beg to refer to his report, annexed hereto.

In pursuance of law, I also submit a report of studies pursued and trades taught. I also append a financial statement of receipts and expenditures, and a list of all pupils attending school, with name, sex, age, residence, place of nativity and cause of deafness, as far as same can be ascertained.

Recognizing the ready and valuable authoritative direction of the Honorable Board of Trustees, and grateful to all officers, teachers and employes for their willing assistance, this report is hereby submitted to your kind and careful consideration.

HENRY W. ROTHERT, *Superintendent.*

OFFICERS AND TEACHERS.

The following is a list of the officers and teachers at the end of the biennial period with salaries paid each :

Henry W. Rothert, superintendent, resident.....	\$ 2,000.00 per annum.
G. L. Wyckoff, principal, non-resident.....	1,700.00 "
Edwin Southwick, teacher, non-resident.....	1,050.00 "
Conrad Zoarbaugh, teacher, non-resident.....	1,050.00 "
Frank C. Holloway, teacher, non-resident.....	1,150.00 "
C. Spruit, teacher, non-resident.....	1,250.00 "
W. S. Marshall, teacher, non-resident.....	1,250.00 "
Hiram Phillips, teacher, resident.....	1,150.00 "
John W. Barrett, teacher, resident.....	540.00 "
Florence Wilcoxson, teacher, resident.....	550.00 "
A. M. Ewing, teacher, resident.....	400.00 "
M. K. Stevenson, teacher, resident.....	350.00 "
Fannie Glenn, teacher, resident.....	400.00 "
Callie Schuff, teacher, resident.....	350.00 "
Margaret Watkins, teacher, resident.....	550.00 "
Ollie Tracy, teacher, resident.....	250.00 "
Florence Clement, teacher, resident.....	600.00 "
Margaret Hamilton, teacher, resident.....	550.00 "
Olive Bruning, teacher, resident.....	550.00 "
Mrs. Henry W. Rothert, matron, resident.....	600.00 "
Alexander Hardie, book-keeper, resident.....	65.00 per month.
J. J. Kies, boys' supervisor, resident.....	50.00 "
Martha Dinsdale, girls' supervisor, resident.....	40.00 "
Mrs. Helen A. Steere, small boys' supervisor, resident.....	30.00 "
Mrs. M. E. Brown, nurse, resident.....	20.00 "
F. W. Balluff, engineer, non-resident.....	85.00 "
Elmira Mickle, foreman of sewing department, resident.....	25.00 "
Annie Pool, foreman of ironing room, resident.....	18.50 "
G. C. Taylor, foreman of carpentering, non-resident.....	70.00 "
L. W. Pound, foreman of shoe-making, non-resident.....	50.00 "
Zach. B. Thompson, foreman of printing, resident.....	40.00 "
D. Reckabaugh, foreman of broom-making, resident.....	25.00 "
Fred. Auwerter, foreman of bakery, resident.....	40.00 "
Frank Kemper, foreman of vegetable garden, resident.....	35.00 "
Ludwig Ederer, foreman of flower garden, resident.....	25.00 "

TRADES TAUGHT.

Attention is paid to the following practical Education of the children.

BOYS.

Printing.
Carpentering.
Shoemaking.
Broom-making,
Baking.
General Farming,
Flower Gardening.

GIRLS.

General Housework,
Plain Sewing,
Embroidering,
Dress Making,
Cooking.
Vegetable Gardening.



OUR SCHOOL HOUSE.

We take much pleasure in introducing to our readers a cut and short description of our school-house. It is built of brick, two stories high, besides a basement and attic, with a slate roof. The figure is that of a square with wings. The location is on a gentle rising eminence, at a distance of about fifteen rods from the main buildings. The first and second floors each have five school rooms on each side of a hall passing through each story. That makes twenty large sized, well ventilated recitation rooms, each of which is supplied with individual folding seat desks for the scholars, and heated by steam from our boiler house. Each school-room has a cloak room for the use of the scholars and a closet for the use of the teacher. The recitation rooms average 20x30 feet, and a blackboard 4½ feet wide extends around all the walls. Two sash in each window have square glass 2½x2½ feet — transoms of colored glass surmount each window, and serve as ventilators — transoms also surmount the doors of the recitation and cloak rooms and serve the same purpose. The location affords a view of landscape scenery across the Missouri to its banks on the Nebraska side, with Lake Manawa and the cities of Omaha and Council Bluffs in the distance.

PRINCIPAL'S REPORT.

PRINCIPAL'S REPORT.

To the Board of Trustees:

GENTLEMEN: The close of another biennial period brings with it the obligation to render to you a report of the operations of the Educational Department. A wise man has said: "Happy is the country that has no history," and as in the years now brought to a close no startling changes or wonderful events are to be recorded, we may safely suppose that they have not been the less profitable to those given into our charge. Substantial progress in all departments of the school has rewarded the faithful efforts of teachers and pupils.

The special problem in the instruction of the deaf, distinguishing this work more distinctly from other educational effort, lies in the mental condition of the child when received at the school. In the minds of most people who have not fully considered the subject, the instruction of the deaf differs from that of the normal child only in the means employed. No greater educational mistake than this could be made. In the scholastic training of the hearing child a certain amount of previous mental development and familiarity with language and facts immediately surrounding us is taken for granted. Upon this assumption the skillful teacher builds up a structure of information and mental strength. With the deaf, the foundation must be sought much deeper. The very beginnings of knowledge are founded upon a comprehension of language. Even a skillful trainer of animals will not undertake to secure results until he shall have given to the subject of his labors some understanding of language. A deaf child who has heard no spoken word is as though no word had ever been spoken. He has *no* language. Before he can take up the ordinary studies of the schools he must receive this great gift from God to man. The child at its mother's knee hears constantly repeated the commands which, by dint of connection with visible objects it finally comes to comprehend; so with all other forms of speech. It is only by many repetitions that a simple announcement comes to have meaning in the mind of a child. Little by little the language of the home and fireside is acquired,

until, at the age of six or seven, when the little one enters upon its first term in a public school, it has already absorbed all the essential elements of its native tongue. Mentally, the effect of language possessed has been vividly marked. The reflex as well as the direct influence upon his mentality has caused a tremendous quickening of powers. He is possessed of a momentum that can carry him to any height. The deaf child, on the other hand, has lacked all this powerful stimulus. Close shut within himself, he has remained an infant in mind while becoming a youth in stature. The skill and methods sufficient for his hearing brother and sister can accomplish nothing for him. He requires the services of a specialist, an expert—one who can open to him the world of thought heretofore closed by his dulled ears. He who would teach him must indeed be, in the best sense of the word a *teacher*.

The value of a teacher depends not upon scholarship, zeal, nor a knowledge of methods. These are indispensable, but they are only subordinate parts of the equipment of him who would stand forth as the architect of the young lives given into his hand to mould and form.

Perfect method, ripe scholarship and enthusiasm do not make the perfect school. These are, and perforce must be accepted for the great mass of the children of the state, but their development is more eagerly in the hands of parents and associates than in that of their teachers. The deaf, however, is what the teacher has made or has failed to make them. With them it is emphatically true that the real teaching force resides in the individuality of the teacher which the Lord has made, and not man, and which is worth more than all the methods laid down in all the books. The indispensable condition to the development of mind is the close contact with other minds, and methods are of value only as they assist in bringing about this intimate relation.

Hemmed in by barriers formerly considered so insurmountable that among ancient nations deaf mutes had no legal rights, their delivery from the thralldom of ignorance is difficult, indeed. It will therefore readily be seen that teachers capable of the task should not be classed or paid with those of public schools. This has come to be generally recognized, but perhaps not to the extent that justice and expediency demand. During the two years just past, we have, as in the years before, been compelled to admit that the State of Iowa, proud as she is of her educational record, has not held out such inducements to her teachers of the deaf as would suffice to keep them in her service. As compared with the schools for the deaf in other States I feel that we have in Iowa an institution that does not suffer by comparison, but we are still far from possible goal. To reach it or approach our

instructors must be of the best, and of the ripest experience. When they become efficient in our service we must be able to retain them. Since the date of my last report four of our number have handed in their resignations; one Miss Kennedy, to assume the higher obligations of married life, and three others — Mr. McDermid, Miss Garman and Miss Sutton, attracted by greater inducements elsewhere than we were able to offer. Iowa need not become merely a training school for other States, but in order to retain its own it must furnish adequate provisions for them. The fund from which our teachers are paid was established some years since when the number of pupils, and of course the number of teachers also, was smaller than now, so that I venture to hope that enlarged provision will be made by the next General Assembly.

The average attendance of pupils for the last two years has been slightly above 280. This is far below the number that should be enjoying the privileges of school. I have the best of reasons to suppose that were every deaf child of proper age and suitable condition within the state in attendance, our number would be nearly doubled. A law, properly guarded, should be passed, compelling parents of deaf children to place them under instruction. An illiterate hearing person is considered in some measure a menace to the state and society at large. An uneducated deaf mute is an irresponsible being, scarcely less to be dreaded or pitied than the wild beast. In no case can the responsibility for his condition be thrown upon himself. Parents and guardians are the only ones who can be blamed.

Another evil of great proportions might be greatly lessened by appropriate legislation. I allude to the short average length of time our children are with us in school.

Many are withdrawn after one or two years in the class rooms, and the average attendance of all who have left us within the last four years is, including graduates, but a trifle more than four years. It may be urged that this is equal to the average of the public schools of the State, which is indeed true, but it must be remembered that four years for a deaf child, beginning with no knowledge of language and having almost no understanding of the thousand and one things that the hearing child gets unconsciously, by absorption as it were, leaves him far behind his hearing brother in the power to compete in the race of life. Should he not be given not only the opportunity to learn but be compelled to accept it?

During the last two years the pupils of the school have been divided into sixteen regular classes. Fourteen of these classes have been taught chiefly through the medium of signs and written language. Two have been taught exclusively by speech and lip reading. Some

pupils of these classes have remnants of hearing, though too deaf to pursue the studies of the public schools in the ordinary way. These have had special attention in aural methods with intention to utilize and retain the hearing possessed. Some pupils from sign classes have also been given special drill in articulation so that now no method of instruction approved by the experience of the instructors of the deaf is neglected or discarded. Miss Clement, the special teacher of drawing, painting, wood carving and penmanship, has had no class separate from the regular classes of the school, but has given supplementary instruction in these branches to pupils drawn from other classes. I am happy to state that the result of her labors, as proved by the handiwork of her pupils, has once more established the wisdom of the special drill in this direction.

As I have said in the beginning of this report, the biennium as a whole has been one of steady progress, but there has been some drawbacks. The condition of the heating apparatus in the school house has been such that many times neither teachers nor pupils could work in the school rooms with comfort. There is no remedy for the existing condition except by the entire removal of the present appliances, and the substitution of a modern system, carefully gauged to the necessities of the case.

The present blackboards are unsuited to the uses to which we have to put them. We make much larger use of the blackboard than is made in public schools, and should have the best. In all similar schools in the country, and in the school for the feeble-minded at Glenwood, real slate stone boards are used. We should have the same. The first cost would be considerable, but that ought not to be considered.

The course of study has not been changed in any essential point since my last report. Some minor changes affecting methods more than matter have been made, but these need not be considered here. My aim in all things connected with the course has been to insist more upon thoroughness and accuracy in a few prime essentials of mind development rather than to fritter away the energies of pupils and teachers in obtaining a smattering of many things with a mastery of none.

In this, as in all other matters connected with my work, I have to thank you, gentlemen of the board, one and all, for cordial co-operation and generous support.

Respectfully submitted,

G. L. WYCKOFF, *Principal*

COURSE OF STUDY.

FIRST GRADE.

Language.—Names of objects in the school-room; names of members of the class; articles of household and kitchen furniture; articles of dress; parts of the body; days of the week, and the names of all things with which the pupils are presumably familiar may be taught. The article *the* is to be used before nouns in all cases where an article is demanded. Both singular and plural forms of nouns are to be taught. All the personal pronouns except the reflexives. The adjectives of number to ten, and simple adjectives of kind and quality, such as good, bad, rude, hot, cold, sick, well, as part of the copula. The prepositions on, into, of, from, off, to and with. Verbs describing simple actions in the past tense; the verb to be in past and present tense; a few verbs expressing emotions in the present tense; questions: Who? Where?

Let the greater part of the instructions be by topics, selecting only those with which the pupil is presumably familiar, as cooking, sewing, baking, washing, etc. Pay particular attention to sequence of events. No text-books.

SECOND GRADE.

Language.—Nouns, names of things seen or used in the ordinary work of the school, kitchen and dining-room, farm, barn and garden, with the verbs, adjectives and other parts of speech necessary in describing, in simple sentences, all of the operations of the same; the future tense, the words told, asked and said followed by a quotation, the infinitives of purpose, the indefinite numerals, such as some, many, several. Avoid the use of the habitual present tense and teach the actual present of a few verbs that do not form the actual present with *ing*.

Continue instruction by topics, as in first grade. Questions, the direct form: Whose? How many? Which? When?

Arithmetic.—All the fundamental operations with numbers below twenty, using actual quantities. Avoid all abstract numbers.

No text-books.

THIRD GRADE.

Language.—Trades and occupations, operations, tools and products of the same. All tenses of the verb except the past and future perfect, comparison of adjectives, adverbial phrases of time, as last night, next week, etc. Infinitive as object of the verb; the reflective pronouns. Journal. Questions.

Arithmetic.—The same as second grade, with larger numbers. Drill with figures.

Geography.—Local, with direction and distance. Map of school-room and surroundings.

No text-books.

FOURTH GRADE.

Language.—Trades and occupations continued, collective nouns, the infinitives after make, let, help, see; the potential mood, with may, must and can; also negatives. The conjunctions, either—or, neither nor, both—and, whether—or. Drill in infinitives. The words somebody, nobody, anybody, and comparison of adjectives. Journal, and picture descriptions. Questions requiring the passive voice in answer.

Arithmetic.—Mental and practical problems; notation and numeration, complete; United States money, complete.

Geography.—State, with special reference to lines of travel. Use sand-board.

No text-books.

FIFTH GRADE.

Language.—Special drill in use of auxiliary verbs, the passive voice, the present and perfect participle. The potential mood, complete; comparison of adjectives; natural history; stories. Journal.

Arithmetic.—Practical problems and drill exercises. Compound numbers begun.

Geography.—Exercises upon outline maps; descriptive lessons of principal countries.

History.—Stories by teacher.

No text-books.

SIXTH GRADE.

Language.—Special drill upon the connectives, the relative pronouns and the subjunctive mood. Narrative and descriptive composition. Journal.

Arithmetic.—Practical problems and drill exercises, Compound numbers continued.

Geography.—From maps and descriptive lessons prepared by teacher. Map drawing.

U. S. History.—Lessons prepared by teacher.

SEVENTH GRADE.

Language.—Special drill upon moods and tenses, participial and infinite constructions. Analysis of simple sentences by diagrams. Sentence building. Text book—Swinton's Language Primer.

Arithmetic.—Fractions completed.

Geography.—Completed. Text-book—The Electric.

U. S. History.—Colonial Period Completed.

EIGHTH GRADE.

Language.—Composition, new words and idioms; thorough review of connectives, tenses and participles. Analysis by diagram of all the complex sentence. Text-book—Swinton's Language Lessons.

Arithmetic.—Practical problems. Text-book—Felter's Intermediate.

U. S. History.—Swinton's Condensed completed.

Physical Geography.—Lessons prepared by teacher.

NINTH GRADE.

Language.—Composition; idioms; Construction Exercises including expansion and contraction of sentences; Analysis and parsing from diagrammed sentences; original sentences illustrating classification and use; Drill in using elements of the sentence.

Text-book.—Swinton's Language Lessons.

Arithmetic.—Percentage and interest, Text-book—Felters Advanced.

Physical Geography.—Warren's Completed.

History.—Text-book. Thalheimer's.

Civil Government.—Weekly lectures by teacher.

TENTH GRADE.

Language.—Swinton's Grammar, Kerl's Rhetoric. Idioms and punctuation.

Arithmetic.—Felter's Advanced Completed.



NEW COW BARN.

This structure was erected especially for our herd of Holstein Cows, forty in number. It is situated on the easterly side of our grounds near the fish pond. It is built of frame in modern style. The barn is 112 feet long, 38 feet wide and measures from ground to top of cupola 40 feet. The front two story annex is occupied below as harness room while the second story is intended for living room for the foreman in charge. It has all modern convenience, being provided with an ample supply of water from a drive well forcing same into a large receiving tank in second story from where it is distributed by pipes to all parts of the barn. A tile sewer with laterals reaches every part of the stable floor. The loft contains the hay and grain and food for horses and cattle. A large hallway or drive 10½ feet wide runs through the center on either side of which are located the horse stalls (ten in number) and the cow stalls (forty in number). Horse stalls are made of solid oak plank while the cows are fastened by Newton's patent cow tie, a device which render stanchions and partitions useless. The name of every animal in the barn is painted above the stall and in the rear of each cow slates have been fastened on the side wall upon which the daily results of milking are written, which being copied, gives a complete record of each animal. In the cow lot, but detached from the main building are wagon and buggy sheds, calf stalls, hay racks and corn cribs. As a whole, with all its appurtenances, it is a very commodious and complete structure.



HORSE BARN, CARRIAGE SHED AND TOOL HOUSE.

For the accommodation of the farm teams and placing under shelter the wagons and farm machinery this building was erected in 1882. It is forty feet long by thirty-seven feet wide. The lower or basement story is of brick, while the upper or second story is of frame. It is easy of access, and so constructed as to afford ample storage room in loft for hay and grain, while the stalls in first story will accommodate twelve horses. It has electric light both inside and outside and is in near proximity to both water station and hay scales. The Carriage Shed and Tool House are one-story frame structures erected for the purpose their names respectively imply. They are conveniently situated adjoining the Horse Barn, and afford the necessary accommodations for the protection of all the tools and the lighter vehicles and machinery belonging to the institution.

STATEMENT.

Showing Expenses During Biennial Period Ending June 30, 1891.

DATE.	WARRANT.	TO WHOM PAID.	ON WHAT ACCOUNT.	AMOUNT.
1889				
July	2198	Henry W. Rothert, Supt.	Paid for labor for Ind. School building.	\$ 37.66
	2201	Western Engineering Co.	Electric light	1,507.92
	2202	Kale Elevator Co.	Elevator account.	366.32
	2203	Peter Fawcett.	Boiler account.	621.86
	2204	Troy Laundry Machinery Co.	Laundry account.	375.00
	2205	Pay Roll for July.	Salaries and wages.	857.40
	2206	Henry W. Rothert, Supt.	Labor for Ind. School building	1,000.00
	2207	H. Brughempke.	Brick	625.80
	2208	Whitebreast Fuel Co.	Coal.	10.00
	2209	Peter Fawcett.	Boiler Account.	153.14
	2210	Bridgeport Wood Finishing Co.	Painting	26.26
	2211	Adams Express Co.	Expressage.	3.97
	2212	C. B. & Q. Ry. Co.	Freight on coal	51.40
	2213	C. R. I. & P. Ry. Co.	Switching coal.	11.00
	2214	C. R. I. & P. Ry. Co.	Freight on sand.	22.59
	2231	Council Bluffs Lumber Co.	Tar felt.	2.75
	2257	Crane Brothers Mfg. Co.	Hose and fittings.	129.49
	2265	Dr. M. H. Chamberlin.	Medical attendance.	10.00
	2266	Shugart & Co.	Hardware	3.10
	2267	Henry Eiseman & Co.	Dry Goods.	5.54
	2268	P. C. De Vol.	Hardware	28.60
	2269	Western Union Telegraph Co.	Telegraphing	.40
	2270	U. S. Mineral Wool Co.	Steam fittings.	9.48
	2271	Chicago Lumber Co.	Lumber	427.63
	2272	Empkie Hardware Co.	Hardware	66.72
	2273	J. B. Atkins.	Painting	95.36
	2274	J. C. Bixby.	Steam fittings.	15.07
	2275	Woman's Christian Association Hospital Fund.	Medical attendance.	12.00
	2276	J. H. Page.	Hauling sand.	25.00
	2277	M. E. Weatherbee.	Traveling expenses.	5.25
	2278	J. P. Cassidy & Son.	Sand.	81.30
	2279	John Evans.	Garden supplies.	3.20
	2280	Council Bluffs Fuel Co.	Lime	11.29
	2281	J. E. Hollenbeck.	Repairs on scales	15.00
	2282	C. B. Paint, Oil, and Glass Co.	Paint supplies	11.91
	2283	Fatheringham, Whitelaw & Co.	Dry goods	1.11
	2284	Weir Shugart Co.	Hardware	8.75
	2285	Nebraska Telephone Co.	Telephone.	7.60
	2286	Omaha Rubber Co.	House supplies.	1.70
	2287	The Daily Bee.	Advertising.	1.60
	2288	Himebaugh & Taylor.	Hardware	24.40
	2289	American Express Co.	Expressage.	40
	2290	American Annals.	Subscription.	40.00
	2291	Whitebreast Fuel Co.	Coal	50.20
	2292	J. D. Crockwell.	House supplies.	11.15
	2293	J. M. Rumsey Mfg. Co.	House supplies.	4.25
	2294	C. B. Handle Factory.	Sawdust.	5.00
	2295	J. B. Atkins.	General supplies	13.81
	2296	Crown, Stoddart & Bro.	Hospital supplies.	1.08
	2297	Consolidated Tank Line Co.	Gas house supplies.	28.33
	2298	Groneweg & Schoentgen.	Groceries.	71.31
	2299	Union Pacific Ry. Co.	Freight.	3.00
	2300	W. A. Maurer.	Queensware	3.34
	2301	Strang & Clark.	Steam fitting	50.50
	2302	O. & St. L. Ry. Co.	Freight	25
	2303	J. H. Page.	Hauling Coal	8.00
	2304	Henry W. Rothert, Superintendent.	Monies advanced by petty cash.	138.89
	2305	D. S. Pile.	Harness repairs.	7.15
	2306	Bracket and Cavin.	Stationery.	80
	2307	D. W. Bushnell.	Stationery.	1.70
	2308	J. C. Lewis.	Produce.	65.40
	2309	Pace & Schmid.	Meats.	188.48
	2310	Martin Hughes & Son.	Brick.	8.00
	2311	Keeline & Felt.	Iron	6.54
	2312	C. B. Gas Light Co.	Coke and brick.	20.00
	2313	D. J. Smith.	Produce.	7.00

STATEMENT—CONTINUED.

44

IOWA INSTITUTION FOR DEAF AND DUMB.

STATEMENT.

45

DATES.	WARRANT.	TO WHOM PAID.	ON WHAT ACCOUNT.	AMOUNT.
1889	2386	W. C. Nansel.....	Corn.....	7 64
August	2387	Henry W. Rothert, Supt.....	Labor for Ind school building.....	353.92
	2388	W. B. Rue.....	Lathing.....	15.52
	2389	O. & St. L. Ry Co.....	Freight.....	5.91
	2390	C. B. & Q. Ry Co.....	Freight.....	11.07
	2391	Joe Sandel.....	Excavating and grading.....	135.00
	2392	Union Pacific Ry Co.....	Freight.....	21.74
	2393	C. R. I. & P. Ry Co.....	Freight.....	.43
	2394	Mrs. Charles Brugger.....	Vinegar.....	38.75
	2395	L. A. Casper.....	Flower plants.....	33.98
	2396	Nebraska Electric Co.....	Electric light supplies.....	29.15
	2397	Alex. Woods.....	Produce.....	3.00
	2398	Burlington School Furniture Co.....	Furniture for school.....	157.80
	2399	S. M. Williams.....	Sewing machine.....	35.00
	2400	Western Union Telegraph Co.....	Telegraphing.....	6.75
	2401	D. S. Pile.....	Harness repairs.....	3.75
	2402	Garden City Type Foundry.....	Printing office supplies.....	20.00
	2403	New Home Sewing Machine Co.....	Sewing machine.....	40.00
	2404	Chicago Lumber Co.....	Lumber.....	99.88
	2405	Chicago Lumber Co.....	Lumber.....	253.50
	2406	Chicago Lumber Co.....	Lumber.....	53.35
	2407	C. Gregory.....	Horseshoeing.....	6.00
	2408	Henry Grimmett.....	Produce.....	27.40
	2409	Smith & Co.....	Bread.....	1.56
	2410	Groneweg & Schoentgen.....	Groceries.....	291.48
	2411	Omaha Type Foundry.....	Printing office supplies.....	76.27
	2412	Hale Elevator Co.....	Elevator supplies.....	6.70
	2413	Geo. K. Meschendorf.....	Meats.....	308.60
	2414	Henry Eisenman & Co.....	Clothing and dry goods.....	90.53
	2415	Council Bluffs Carpet Co.....	House supplies.....	43.83
	2416	Crystal Mill and Grain Co.....	Flour.....	81.25
	2417	Swanson Music Co.....	House supplies.....	11.00
	2418	Vogeler & Son.....	Harness supplies.....	5.00
	2419	Laura Flickinger.....	Type writing.....	5.00
	2420	Mrs. Hanchell & Smith.....	Medical attendance.....	6.00
	2421	Dr. Thomas B. Lacy.....	Medical attendance.....	6.00
	2422	J. C. Lewis.....	Milk.....	97.40
	2423	Henry Beecroft.....	Drayage.....	3.25
	2424	Shugart & Co.....	Hardware.....	44.65
	2425	J. J. Fearon.....	Groceries.....	120.65
	2426	M. E. Weatherbee.....	Traveling expenses.....	11.50
	2427	P. C. De Vol.....	Hardware.....	49.93
	2428	Globe Publishing Co.....	Advertising, etc.....	26.00
	2429	C. A. Beebe & Co.....	Furniture.....	41.60
	2430	Fred W. Gray.....	Independent school building.....	163.48
	2431	George C. Brown.....	Medical service.....	9.75
	2432	Union Wire Mattress Co.....	Castors.....	1.80
	2433	Brackett & Cavin.....	School supplies.....	4.05
	2434	Linniger & Metcalf.....	Carriage.....	200.00
	2435	Sargent & Evans.....	Clothing for pupils.....	1.75
	2436	Lund Bros.....	Garden supplies.....	5.00
	2437	The Daily Bee.....	Advertising.....	24.25
	2438	N. O. Nelson Manufacturing Co.....	House supplies.....	80.50
	2439	J. H. Pace.....	Meats.....	211.47
	2440	Council Bluffs Gas Light Co.....	Coke.....	22.50
	2441	Nebraska Telephone Co.....	Rent and outside connections.....	8.70
	2442	L. C. Huntington & Son.....	Shoe shop supplies.....	56.38
	2443	Milton Rogers & Son.....	Hardware.....	9.90
	2444	Great Western Type Foundry.....	Printing office supplies.....	35.04
	2445	Frank Off Publishing Co.....	City directory.....	5.00
	2446	T. Wescott.....	Keys.....	1.20
	2447	J. K. Forbes.....	Office.....	149.75
	2448	Empkie Hardware Co.....	Hardware.....	67.64
	2449	W. A. Maurer.....	Queensware.....	118.79
	2450	J. D. Crockwell.....	House supplies.....	1.65
	2451	T. N. Parker.....	Garden supplies.....	45.33
	2452	D. W. Bushnell.....	Stationery and library supplies.....	165.10
	2453	Nonparel Printing Co.....	Printing office supplies.....	29.75
	2454	Ogden Iron Works.....	Castings.....	1.95
	2455	C. B. Jacquemin & Co.....	House supplies.....	1.50

STATEMENT—CONTINUED.

46

IOWA INSTITUTION FOR DEAF AND DUMB.

DATE.	WARRANT.	TO WHOM PAID.	ON WHAT ACCOUNT.	AMOUNT.
1889 October	2456	Sprague & Co.	Iron work Ind. school building	143.79
	2457	Pay roll for October	Salaries and wages	2,604.90
	2458	Pay roll for October	Salaries and wages	154.20
	2459	Carbon Coal Co.	Coal	412.75
	2460	Carbon Coal Co.	Coal	37.00
	2461	Henry W. Rother, Superintendent	Labor for Ind. school building	143.50
	2462	Henry W. Rother, Superintendent	Moneys advanced by petty cash	226.30
	2463	T. C. Humphreys	Plastering	139.00
	2464	J. B. Atkins	Paint supplies	10.50
	2465	J. B. Atkins	General supplies	58.25
	2466	J. B. Atkins	General supplies	88.35
	2467	David Bradley & Co.	Farm supplies	11.20
	2468	Sprague & Co.	Steam fittings	3.45
	2469	John Beno & Co.	Clothing and dry goods	60.93
	2470	J. C. Bixby	Steam fittings	5.00
	2471	Carbon Coal Co.	Coal	217.00
	2472	Geo. H. Meschendorf	Meats	570.39
	2473	Henry Eiseman & Co.	Clothing and dry goods	111.11
	2474	The Howard Mfg. Stationery Co.	Library supplies	95
	2475	E. H. Kellogg	Oils	14.47
	2476	Fred W. Gray	Building supplies	42.47
	2477	Fotheringham, Whitelaw & Co.	Clothing and dry goods	101.89
	2478	Omaha Coal, Coke & Lime Co.	Coke	28.17
	2479	The Omada Type Foundry	Printing office supplies	1.80
	2480	A. Hospe	Art room supplies	2.20
	2481	The John Wilkinson Co.	Engineers' supplies	95
	2482	J. D. Crockwell	House supplies	8.50
	2483	Chicago Lumber Co.	Lumber	58.09
	2484	Sargent & Evans	Clothing for pupils	6.00
	2485	New York Plumbing Co.	Steam fittings	18.47
	2486	W. A. Wise	Produce	15.80

2487	Fleischmann & Co.	Yeast	11.00
2488	J. J. Fearon	Groceries	173.64
2489	Crystal Mill & Grain Co.	Flour	188.50
2490	J. H. Page	Hauling coke	5.00
2491	Stewart Bros.	Groceries	136.13
2492	P. C. De Vol	Hardware	27.65
2493	G. Brandenburg & Co.	Shoe shop supplies	41.13
2494	C. Gregory	Horseshoeing	4.00
2495	W. A. Maurer	Queensware	35.03
2496	L. C. Huntington & Son	Shoe shop supplies	2.00
2497	C. B. Gas & Electric Co.	Coke	7.50
2498	Consolidated Tank Line Co.	Gas house supplies	47.85
2499	C. & N. W. Ry. Co.	Freight	6.30
2500	W. J. Conner	Stone	28.25
2501	C. R. I. & P. Ry. Co.	Freight	1.16
2502	A. B. Mair	Apples	165.55
2503	Himebaugh & Taylor	Hardware	101.68
2504	Groneweg & Schoentgen	Groceries	217.33
2505	J. C. Lewis	Milk	143.73
2506	M. E. Weatherbee	Traveling expenses	3.25
2507	I. C. Bonham	Produce	33.33
2508	Brackett & Cavin	Stationery	66.18
2509	Stirling Woolen Mills Co.	Blankets	6.91
2510	D. W. Bushnell	Stationery	54.40
2511	Congregational S. S. Pub. Co.	Subscription	2.40
2512	Crane Bros. M'fg Co.	Steam fittings	19.47
2513	A. B. Dick & Co.	Edison mimeograph	17.50
2514	John Steptoe & Co.	Carpenters' shop supplies	1.57
2515	Dennison M'fg Co.	Books for library	15.64
2516	Bramhall Dean & Co.	Kitchen supplies	11.07
2517	D. L. Doud	Health exercise	4.00
2518	Nebraska Telephone Co.	Rent and outside connections	9.45
2519	Western Union Telegraph Co.	Telegraphing	3.20
2520	Des Moines Soap Works	Soap	9.58
2521	John Beno & Co.	Clothing and dry goods	44.27
2522	A. D. Foster	Farm supplies	.50
2523	N. O. Nelson M'fg Co.	Engineers' supplies	1.05
2524	American Express Co.	Expressage	.80

STATEMENT.

47

STATEMENT—CONTINUED.

48

IOWA INSTITUTION FOR DEAF AND DUMB.

DATE.	WARRANT.	TO WHOM PAID.	ON WHAT ACCOUNT.	AMOUNT.
1891. November.	2525	United States Express Co.	Expressage	1.80
	2526	Empkie Hardware Co.	Hardware	13.54
	2527	Barney Grahl	Fin work and roofing	154.33
	2528	Thomas Green & Sons	Meals	21.95
	2529	Nebraska Electric Light Co.	Electric light supplies	16.33
	2530	Adamant Wall Plaster Co.	Plastering	98.57
	2531	Garden City Type Foundry	Supplies for printing press	11.50
	2532	J. C. Bixby	Steam fittings	30.80
	2536	John Gilbert	Steam heating for industrial schools	367.50
	2537	Pay roll for November	Salaries and wages of officers and employes	1,347.49
	2538	Cousins & Nausel	Drayage	5.25
	2539	Muller Music Co.	House supplies	11.50
	2540	Pay roll for November	Salaries for teachers	1,629.94
	2541	M. C. Wilson	Hauling gumbo	22.00
	2542	Harry Tipp	Hauling gumbo	13.50
	2543	Conrad Nausel	Hauling gumbo	12.00
	2544	C. & N. W. Ry. Co.	Freight	1.96
	2545	C. B. & Q. Ry. Co.	Freight	5.30
	2546	C. R. I. & P. Ry. Co.	Freight	1.44
	2547	Parks & Son	Produce	4.50
	2548	J. B. Perry	Entertainment for pupils	10.00
	2549	O. & St. L. Ry. Co.	Freight	1.15
	2550	J. M. Treynor, Postmaster	Postage and stationery	43.50
	2551	J. M. Treynor, Postmaster	Postage and stationery	22.17
	2552	C. S. Brown & Co.	House supplies	9.00
	2553	Henry W. Rothert, Superintendent	Monies advanced by petty cash	96.10
	2554	Henry W. Rothert, Superintendent	Labor for industrial schools	49.50
	2555	American Express Co.	Expressage	2.10
	2556	Adams Express Co.	Expressage	90
	2557	E. C. Newton	Cow ties	10.50
	2558	Brckett & Cavin	Book for library and stationery	71.34

2559	George H. Meschendorf	Meats	579.97
2560	J. J. Fearon	Groceries	295.29
2561	Nebraska Telephone Co.	Rent and outside connections	7.50
2562	Louie & Metzger	Produce	16.27
2563	J. C. Bixby	Steam fittings	20.74
2564	D. S. Pile	Harness supplies	21.85
2565	W. A. Maurer	Queensware	37.29
2566	Henry Eiseman & Co.	Clothing and dry goods	46.38
2567	Crystal Mill and Grain Co.	Flour	154.25
2568	Fleischmann & Co.	Yeast	6.50
2569	J. D. Crockwell	House supplies	5.00
2570	S. M. Williams	Sewing Room supplies	1.95
2571	J. C. Lewis	Milk	134.82
2572	Fred W. Gray	Building supplies	29.88
2573	Morehouse & Co.	Office supplies	3.00
2574	John Beno & Co.	Dry Goods	12.32
2575	Harle, Haas & Co.	Hospital supplies	1.20
2576	Shugart & Co.	Hardware	14.35
2577	J. B. Atkins	General supplies	75.16
2578	Himebaugh & Taylor	Hardware	8.40
2579	P. C. De Vol	Hardware	27.75
2580	J. H. Pace	Produce	52.50
2581	Sargent & Evans	Clothing for pupils	12.25
2582	E. T. Waterman	Repairs on wagons	7.90
2583	M. E. Weatherbee	Traveling expenses	3.50
2584	Nonpareil Printing Co.	Printing Office supplies	60.50
2585	Groneweg & Schaentgen	Groceries	292.59
2586	D. W. Bushnell	Stationery	16.15
2587	G. L. Olmstead	Soap	25.70
2588	Consolidated Tank Line Co.	Gas House supplies	52.20
2589	Chicago Lumber Co.	Lumber	53.00
2590	J. C. Vaughan	Garden supplies	17.57
2591	Empkie Hardware Co.	Hardware	5.98
2592	Western Union Telegraph Co.	Telegraphing	.60
2593	B. E. Copson	Broom Shop supplies	14.20
2594	James H. Forbes	Coffee	86.46
2595	Fotheringham, Whitelaw & Co.	Clothing and dry goods	23.89
2596	Schultz & Hill	Farm supplies	1.25

STATEMENT.

49

STATEMENT—CONTINUED.

50

DATE.	WARRANT	TO WHOM PAID.	ON WHAT ACCOUNT.	AMOUNT.
	2597	J. K. Snyder	Produce	\$ 7.00
	2598	McClurg Cracker Co.	Crackers	18.56
	2599	Russell Pratt & Co.	House supplies	3.50
	2600	Keeline & Felt	Iron	.25
	2601	L. A. Casper	Garden supplies	22.03
	2602	The Daily Bee	Advertising, etc.	6.20
	2603	The Sherman-King Vaporizing Co.	Vaporizer	7.20
	2604	Henry Beecroft	Drayage	2.00
	2605	G. Brandenburg & Co.	Shoe shop supplies	75.70
	2606	Council Bluffs Fuel Co.	Plaster	2.10
	2607	Carbon Coal Co.	Coal	266.00
	2608	J. P. Hanson	Painting	34.00
	2609	Great Western Type Foundry	Printing office supplies	5.60
	2610	The Globe Publishing Co.	Advertising	.50
	2611	Walter E. Crane	Engineer's supplies	3.50
	2612	Crane Bros. Mfg. Co.	Steam fittings	9.19
	2613	W. W. Chapman	Art-room supplies	10.90
1889	2614	Pay-roll for December	Salaries and wages for officers and employees	1,282.36
December	2615	" " "	Salaries and wages	65.00
	2616	" " "	Salary for teachers	1,534.39
	2617	Adams Express Co.	Expressage, C. O. D.	19.05
	2618	American Express Co.	" "	5.10
	2619	United States Express Co.	" "	2.65
	2620	I. M. Treynor, P. M.	Postage and stationery	50.35
	2621	Henry W. Rothert, Supt.	Monies advanced by petty cash	97.73
	2622	Wm. Barr Dry Goods Co.	Dry Goods	2.70
	2623	C., M. & St. P. Ry. Co.	Freight	1.34
	2624	C., B. & Q. Ry. Co.	"	.69
	2625	Armour & Co.	Meats	28.00
	2626	Shugart & Co.	Hardware	5.37
	2627	Western Union Telegraph Co.	Telegraphing	1.05

IOWA INSTITUTION FOR DEAF AND DUMB.

2628	J. J. Fearon	Groceries	\$ 331.07
2629	J. B. Atkins	General supplies	29.60
2630	George H. Meschendorf	Meats	558.19
2631	Chapman & Smith	Kitchen supplies	6.35
2632	P. C. De Vol	Hardware	10.10
2633	Druce & Reynolds	Entertainment for pupils	5.50
2634	James Morton & Sons	Hardware	2.26
2635	A. B. Mair	Produce	23.50
2636	Brackett & Cavin	Entertainment for pupils	2.00
2637	Groneweg & Schaentgen	Groceries	239.55
2638	Crystal Mill and Grain Co.	Flour	173.00
2639	Russell Pratt & Co.	Engineer's supplies	3.05
2640	Sprague & Co.	Repairs	21.34
2641	W. H. Chapman	Art room supplies	22.30
2642	W. A. Maurer	Queensware	9.58
2643	Council Bluffs Carpet Co.	House supplies	2.44
2644	Henry Eiseman & Co.	Clothing and dry goods	60.23
2645	John Beno & Co.	Clothing and dry goods	32.93
2646	J. C. Bixby	Steam fittings	10.73
2647	Fotheringham, Whitelaw & Co.	Dry goods	5.45
2648	C. A. Beebe & Co.	Furniture supplies	7.00
2649	Milton Rogers & Son	Hardware	12.00
2650	D. W. Bushnell	Stationery	22.85
2651	Harle Haas & Co.	Hospital and house supplies	12.24
2652	Thomas Green & Sons	Lard	38.64
2653	Chicago Lumber Co.	Lumber	14.00
2654	Empkie Hardware Co.	Hardware	8.10
2655	M. S. Weatherbee	Traveling expenses	5.65
2656	Omaha Rubber Co.	Hospital supplies	5.93
2657	Consolidated Tank Line Co.	Gas house supplies	55.04
2658	Cousins & Nausel	Drayage	.25
2659	Omaha Type Foundry	Printing office supplies	27.30
2660	E. P. Elliott & Co.	Stationery	35.05
2661	Troy Laundry Machinery Co.	Laundry supplies	2.10
2662	Dr. J. H. Cleaver	Medical attendance	5.00
2663	J. C. Lewis	Milk	156.11
2664	E. E. Fuller & Son	Baking powder	38.50
2665	C. Gregory	Horseshoeing	4.00

STATEMENT.

51

STATEMENT—CONTINUED.

52

IOWA INSTITUTION FOR DEAF AND DUMB.

DATE.	WARRANT.	TO WHOM PAID.	ON WHAT ACCOUNT.	AMOUNT.
1890 January	2666	Nebraska Electric Light Co.	Electric light Ind. school.	\$ 176.00
	2667	Nebraska Electric Light Co.	Electric light Ind. school.	15.50
	2668	Crane Bros. Mfg. Co.	Steam fittings.	2.30
	2669	G. Brandenburg & Co.	Shoe shop supplies.	6.03
	2670	Robinson Bros.	House supplies.	17.50
	2671	Nebraska Telephone Co.	Rent and outside connections.	8.45
	2672	Drs. Hanchett and Smith.	Medical attendance.	118.00
	2673	Himebaugh & Taylor.	Hardware.	11.75
	2674	S. S. Keller.	Furniture.	22.50
	2675	S. A. Orchard.	House supplies.	49.18
	2676	Duquette & Co.	Entertainment supplies.	11.25
	2677	W. A. Page Soap Co.	Soap chips.	10.00
	2678	William Roper.	Mason.	6.00
	2679	Haxton Steam Heater Co.	Varnish.	10.00
	2680	Carbon Coal Co.	Coal.	500.00
	2681	Pay roll for Jan.	Salaries and wages per officers and employes.	697.27
	2682	Pay roll for Jan.	Salaries and wages.	580.45
	2683	Pay roll for Jan.	Salaries per teachers.	1,584.39
	2684	John Gilbert.		376.08
	2685	I. M. Treynor, P. M.	Postage and stationery.	31.35
	2686	United States Express Co.	Expressage.	5.20
	2687	American Express Co.	Expressage.	2.35
	2688	C. & N. W. Ry. Co.	Freight.	1.09
	2689	K. C., St. L. & C. B. Ry. Co.	Freight.	1.25
	2690	C. R. I. & P. Ry. Co.	Freight.	.25
	2691	Union Pacific Ry. Co.	Freight.	.20
	2692	Henry W. Rothert, Supt.	Monies advanced by petty cash.	197.96
	2693	Omaha Type Foundry.	Printing office supplies.	62.64
	2694	Fred. W. Gray.	Lumber.	22.53
	2695	W. A. Page Soap Co.	Soap chips.	19.80
	2696	Dr. Thomas B. Lacy.	Medical attendance.	10.00

2697	Nebraska Telephone Co.	Rent and outside connections.	\$ 8.50
2698	Mullen, Lindsay & Mullen.	Dry goods.	6.72
2699	Chicago Lumber Co.	Lumber.	24.90
2700	D. W. Bushnell.	Stationery.	5.49
2701	J. J. Fearon.	Groceries.	132.09
2702	George H. Meschendorf.	Meats.	440.91
2703	Empkie Hardware Co.	Hardware.	8.63
2704	W. A. Maurer.	Queensware.	3.34
2705	P. C. DeVol.	Hardware.	42.78
2706	C. B. Jacquemin & Co.	Clocks and repairs.	7.00
2707	A. B. Dick & Co.	Paper.	5.00
2708	Consolidated Tank Line Co.	Gas house supplies.	26.19
2709	Groneweg & Schoentgen.	Groceries.	70.08
2710	M. E. Weatherbee.	Traveling expenses.	4.00
2711	Nebraska Electric Co.	Electric light supplies.	22.08
2712	Great Western Type Foundry.	Printing office supplies.	16.50
2713	G. Brandenburg & Co.	Shoe shop supplies.	74.54
2714	Drs. Hanchett & Smith.	Medical attendance.	70.00
2715	A. Haspe.	Art room supplies.	.35
2716	Stewart Bros.	Groceries.	204.62
2717	William Schweer.	Seed boxes.	4.50
2718	L. M. Rumsey M'fg. Co.	Engineer's supplies.	5.15
2719	J. H. Forbes.	Coffee.	97.24
2720	Fotheringham Whitelaw.	Dry goods.	4.13
2721	Crystal Mill & Grain Co.	Flour.	150.65
2722	C. Gregory.	Horseshoing.	12.00
2723	The Baum Iron Works.	Blower.	9.00
2724	Brackett & Cavin.	Stationery.	56.39
2725	John Beno & Co.	Clothing and Dry Goods.	95.08
2726	J. D. Crockwell.	House Supplies.	22.15
2727	Keeline & Felt.	Iron.	.39
2728	R. E. Capson.	Broom Shop Supplies.	3.55
2729	J. C. Vaughan.	Seeds.	14.76
2730	Singer Sewing Machine Co.	Needles.	.35
2731	J. B. Atkins.	General Supplies.	36.71
2732	J. C. Bixby.	Steam Fittings.	7.33
2733	Western Union Telegraph Co.	Telegraphing.	2.55
2734	W. W. Chapman.	Art Room Supplies.	30

STATEMENT.

53

STATEMENT—CONTINUED.

54

IOWA INSTITUTION FOR DEAF AND DUMB.

STATEMENT.

55

DATE.	WARRANT.	TO WHOM PAID.	ON WHAT ACCOUNT.	AMOUNT.
1890 February	2735	Henry Eisman & Co.	Clothing and Dry Goods.	\$ 29.91
	2736	The Daily Bee.	Office Supplies.	9.73
	2737	Congregational S. S. Pub. Co.	School Supplies.	6.40
	2738	J. C. Lewis.	Milk.	158.04
	2739	Mather M'fg. Co.	Printing Office Supplies.	6.46
	2740	Carbon Coal Co.	Coal.	975.16
	2741	Carbon Coal Co.	Coal.	167.25
	2742	Pay roll for Feb.	Salaries and Wages for Officers and Employees.	1,272.97
	2743	Pay roll for Feb.	Salaries per Teachers.	1,534.39
	2744	The Mather Electric Co.	Armature for Dynamo.	55.96
	2745	Henry W. Rothert—Supt.	Monies Advanced by Petty Cash.	170.00
	2746	American Express Co.	Expressage.	25
	2747	H. G. Millard.	Hauling Coke.	6.00
	2748	I. M. Teynor P. M.	Postage and Stationery.	20.95
	2749	C., R. I. & P. R'y Co.	Freight on Coke.	77.95
	2750	C., R. I. & P. R'y Co.	Freight.	3.62
	2751	C., R. I. & P. R'y Co.	Freight.	3.33
	2752	United States Express Co.	Expressage.	3.95
	2753	Price Gibson.	Ice per cold storage.	237.68
	2754	C. R. I. & P. Ry. Co.	Traveling expenses.	25.00
	2755	Fotheringham Whitelaw & Co.	Dry goods.	21.69
	2756	Nebraska Telephone Co.	Rent and outside connections.	7.60
	2757	D. S. Pile.	Harness repairs.	2.20
	2758	Weir Shugart Co.	Seeder.	2.00
	2759	H. J. Palmer.	Entertainment supplies.	2.00
	2760	Omaha Coal, Coke and Lime Co.	Coke.	40.50
	2761	J. C. Bixby.	Steam fittings.	89.43
	2762	John Beno & Co.	Clothing and dry goods.	23.01
	2763	Groneweg & Schoentgen.	Groceries.	274.50
	2764	A. B. Mair.	Applebutter.	6.71
	2765	Evans & Howard Fire Brick Co.	Tile.	6.00
	2766	Sargent & Evans.	Clothing for pupils.	\$ 2.00
	2767	Brackett & Cavin.	Stationery.	4.00
	2768	Mrs. Charles Brugger.	Vinegar.	31.10
	2769	E. E. Adams.	Clothing for pupils.	4.35
	2770	James H. Forbes.	Coffee.	103.04
	2771	Henry Eisman & Co.	Clothing and dry goods.	19.10
	2772	Empkie Hardware Co.	Hardware.	14.60
	2773	D. W. Bushnell.	Office supplies.	2.15
	2774	Morehouse & Co.	Office supplies.	1.25
	2775	Consolidated Tank Line Co.	Gas house supplies.	26.40
	2776	P. C. De Vol.	Hardware.	7.45
	2777	J. C. Lewis.	Milk.	141.00
	2778	Western Union Telegraph Co.	Telegraphing.	3.15
	2779	J. B. Atkins.	General supplies.	31.66
	2780	Crystal Mill and Grain Co.	Flour.	172.40
	2781	Shugart & Co.	Hardware.	.60
	2782	U. S. Wind, Engineering and Pump Co.	Packing.	1.13
	2783	Great Western Type Foundry.	Printing office supplies.	6.19
	2784	H. P. Niles.	Sewing room supplies.	13.16
	2785	G. Brandenburg & Co.	Shoe shop supplies.	61.81
	2786	James Morton & Sons.	Hardware.	7.00
	2787	The Omaha Type Foundry.	Printing office supplies.	1.65
	2788	Fleischmann & Co.	Yeast.	19.50
	2789	Omaha Rubber Company.	Rubber supplies.	1.39
	2790	The Howard Manufacturing and Stationary Co.	Binders.	4.20
	2791	Kennard Glass and Paint Co.	Glass.	14.95
	2792	Jenkins Bros.	Washers.	.68
	2793	W. A. Maurer.	Queensware.	22.13
	2794	Nonpareil Printing Co.	Printing office supplies.	48.65
	2795	Metcalf Bros.	Clothing.	6.70
	2796	C. A. Beebe & Co.	Furniture.	5.47
	2797	J. J. Fearon.	Groceries.	153.18
	2798	Shugart & Co.	Hardware.	2.22
	2799	Crane Co.	Steam Fittings.	4.99
	2800	The Clark Steam Heating Co.	Engineers' supplies.	3.00
	2801	Carbon Coal Co.	Coal (held over).	
	2802	Carbon Coal Co.	Hard coal.	47.59
	2803	C. B. Gas and Electric Light Co.	Coke.	22.50

STATEMENT—CONTINUED.

56

IOWA INSTITUTION FOR DEAF AND DUMB.

DATE.	WARRANT.	TO WHOM PAID.	ON WHAT ACCOUNT.	AMOUNT.
1890. March.	2804	H. Kohnstamm & Co.	Laundry supplies	\$ 23.63
	2805	Iowa State Register	Subscription for	10.00
	2806	Carl Wind	Repairs	1.85
	2807	George H. Meschendorf	Meats	457.24
	2808	Pay roll for March	Salaries and wages per officers and employes	1,309.58
	2809	Pay roll for March	Salaries per teachers	1,534.39
	2810	Nelson Lewis	One span horses	325.00
	2811	R. E. Copson	Broom shop supplies	4.10
	2812	B. Kemper	Seed potatoes	2.00
	2813	Mrs. Frances E. Eller	School supplies	7.00
	2814	Drs. Hanchett and Smith	Medical attendance	36.50
	2815	J. H. Forbes	Coffee	95.17
	2816	Henry W. Rothert, superintendent	Monies advanced by petty cash	371.66
	2817	Carbon Coal Co.	Coal	847.25
	2818	David Bradley & Co.	Farm supplies	.75
	2819	Western Union Telegraph Co.	Telegrams	3.45
	2820	P. C. De Vol	Hardware	2.80
	2821	S. Stewart, D. V. M.	Veterinary service	25.00
	2822	John Beno & Co.	Dry Goods	14.68
	2823	C. A. Beebe & Co.	Furniture	35.00
	2824	Henry Eiseman & Co.	Clothing and dry goods	22.97
	2825	J. M. Treynor, P. M.	Postage and stationery	22.06
	2826	United States Express Co.	Expressage and C. O. D.	12.85
	2827	American Express Co.	Expressage and C. O. D.	24.25
	2828	Henry W. Rothert, superintendent	Monies advanced by petty cash	131.61
	2829	A. Hospe	Art Room supplies	5.36
	2830	Fotheringham, Whitelaw & Co.	Clothing and dry goods	27.54
	2831	J. H. Page	Hauling coal	5.80
	2832	L. A. Casper	Garden supplies	23.25
	2833	W. W. Chapman	Art Room supplies	8.10
	2834	Morehouse & Co.	Binding books	10.00

2835	Groneweg & Schoentgen	Groceries	\$ 253.58
2836	W. H. Foster & Son	Garden supplies	11.70
2837	R. E. Copson	Broom Shop supplies	14.72
2838	C. Hennecke & Co.	Art Room supplies	4.91
2839	Chicago Lumber Co.	Lumber	25.75
2840	Empkie Hardware Co.	Hardware	16.32
2841	Milton Rogers & Son	Kitchen supplies	1.45
2842	Sargent & Evans	Clothing for pupils	13.15
2843	Peter Henderson	Garden supplies	8.28
2844	George H. Meschendorf	Meats	517.03
2845	W. A. Maurer	Queensware	8.08
2846	J. C. Bixby	Steam fittings	7.44
2847	Western Newspaper Union	Ink for printing office	3.50
2848	Brackett & Cavin	Stationery	52.38
2849	Welf, Shugart & Co.	Handy chart	5.50
2850	G. Brandenburg & Co.	Shoe shop supplies	7.70
2851	C. Gregory	Horse shoeing	7.00
2852	Omaha Rubber Co.	Tubing	1.30
2853	Fleishmann & Co.	Yeast	6.50
2854	Nebraska Telephone Co.	Rent and outside connection	7.60
2855	M. E. Weatherbee	Traveling expenses	7.50
2856	D. W. Bushnell	Stationery	4.40
2857	J. C. Lewis	Milk	156.86
2858	Crystal Mill & Grain Co.	Flour	170.75
2859	Champion Plue Scraper Co.	Plue scraper	3.75
2860	J. J. Fearon	Groceries	214.46
2861	H. Kohnstamm & Co.	Laundry supplies	21.32
2862	Armour & Co.	Meats	27.75
2863	E. E. Fuller & Son	Baking powder	14.00
2864	W. A. Page Soap Co.	Soap chips	19.50
2865	Consolidated Tank Line Co.	Gas house supplies	36.10
2866	J. B. Atkins	General supplies	32.65
2867	B. W. Goodsell	Engineer's supplies	2.05
2868	C. B. & O. R'y Co.	Freight on coal	26.24
2869	C. B. L. & P. R'y Co.	Freight	7.25
2870	Union Pacific R'y Co.	Freight	.19
2871	O., St. L. & K. C. R'y Co.	Freight	1.02
2872	C., M. & St. P. R'y Co.	Freight	3.01

STATEMENT.

57

STATEMENT—CONTINUED.

58

IOWA INSTITUTION FOR DEAF AND DUMB.

DATE.	WARRANT	TO WHOM PAID.	ON WHAT ACCOUNT.	AMOUNT.
1890 April	2873	William Barr Dry Goods Co.	Kitchen supplies.	3.90
	2874	C. R. I. & P. R'y Co.	Freight.	.34
	2875	C. R. I. & P. R'y Co.	Traveling expenses.	25.00
	2876	McClurg Cracker Co.	Crackers.	2.42
	2801	Carbon Coal Company.	Coal.	800.00
	2877	Pay roll for April.	Salaries and wages per officers and employes	1,281.16
	2878	John Gilbert.	Erecting wind mill.	165.00
	2879	C. R. I. & P. R'y Co.	Switching coal.	30.00
	2880	C. B. & Q. R'y Co.	Freight on coal.	108.63
	2881	J. H. Page.	Hauling coal.	24.00
	2882	Pay roll for April.	Salaries per teachers.	1,567.72
	2883	A. T. Flickinger.	Service as treasurer.	100.00
	2884	Milton Rogers & Son.	Hardware.	6.40
	2885	U. S. Express Co.	Expressage.	3.00
	2886	Adams Express Co.	Expressage.	.35
	2887	American Express Co.	Expressage.	13.05
	2888	W. A. Maurer.	Queensware.	11.06
	2889	I. M. Treynor, P. M.	Postage and stationery.	22.50
	2890	Golding & Co.	Printing office supplies.	3.10
	2891	James Morton & Sons.	Hardware.	6.68
	2892	Cousins & Nansel.	Farm supplies.	17.53
	2893	Nonpareil Printing Co.	Printing office supplies.	30.20
	2894	Drs. Hanchett & Smith.	Medical attendance.	74.50
	2895	Sam Noble.	Horse shoeing.	3.00
	2896	Nebraska Telephone Co.	Rent and outside connections.	7.80
	2897	Sprague & Co.	Repairs.	6.51
	2898	Empkie Hardware Co.	Hardware.	3.45
	2899	J. R. Snyder.	Produce.	23.48
	2900	Schultz & Hill.	Repairs on wagons.	43.20
	2901	Louie & Metzger.	Produce.	1.85

2902	Groneweg & Schoentgen.	Groceries.	96.85
2903	George C. Brown.	Medical attendance.	5.00
2904	J. C. Bixby.	Steam fittings.	8.22
2905	E. E. Fuller & Son.	Baking powder.	14.00
2906	Omaha Rubber Co.	House supplies.	1.25
2907	D. W. Bushnell.	Stationery.	2.00
2908	Himebaugh & Taylor.	Hardware.	3.45
2909	D. S. Pile.	Farm supplies.	15.15
2910	G. Brandenburg & Co.	Shoe shop supplies.	90.23
2911	Consolidated Tank Line Co.	Gas house supplies.	22.58
2912	W. A. Page Soap Co.	Soap chips.	20.00
2913	Henry Eiseman & Co.	Clothing and dry goods.	75.06
2914	Chicago Lumber Co.	Lumber.	71.70
2915	Henry W. Rothert, Supt.	Monies advanced by petty cash.	241.94
2916	Sargent & Evans.	Clothing for pupils.	5.75
2917	M. H. Martens.	Milk.	87.77
2918	M. H. Martens.	Potatoes.	27.10
2919	A. D. Foster.	Oils.	2.55
2920	Fleischmann & Co.	Yeast.	6.50
2921	Brackett & Cavin.	Stationery.	8.40
2922	Crystal Mill & Grain Co.	Flour.	108.25
2923	M. E. Weatherbee.	Traveling expenses.	6.25
2924	John Beno & Co.	Clothing for pupils.	107.63
2925	The Daily Bee.	Office supplies.	3.50
2926	Silas Wilson.	Grape vines.	15.00
2927	P. C. De Vol.	Hardware.	27.26
2928	Fotheringham, Whitelaw & Co.	Clothing and dry goods.	21.53
2929	Stewart Bros.	Groceries.	222.28
2930	J. C. Lewis.	Milk.	64.45
2931	W. W. Chapman.	Art room supplies.	1.50
2932	H. P. Niles.	Sewing room supplies.	11.41
2933	Shugart & Co.	Hardware.	3.00
2934	J. J. Fearon.	Groceries.	178.60
2935	J. B. Atkins.	General supplies.	47.25
2936	C. & N. W. R'y Co.	Freight.	1.22
2937	C. R. I. & P. R'y Co.	Freight.	.28
2938	Martin Hughes & Son.	Repairs on fountains.	21.70

STATEMENT.

59

STATEMENT—CONTINUED.

60

IOWA INSTITUTION FOR DEAF AND DUMB.

DATE.	WARRANT	TO WHOM PAID.	ON WHAT ACCOUNT.	AMOUNT.
1890 May	2939	Jenkins Bros.	Valves	\$ 17.60
	2940	George H. Mesehendorf.	Meats	511.35
	2941	O. & St. L. R'y Co.	Freight	.94
	2942	Western Union Telegraph Co.	Telegraphing.	9.16
	2943	Fred W. Gray	Lumber	6.00
	2944	Whitebreast Fuel Co.	Coal	24.51
	2945	J. Lutzinger	Bakery supplies.	1.75
	2946	S. S. Keller.	Castors	.60
	2947	M. J. Wade.	Legal service	25.00
	2948	R. C. Williams.	Repairs of roof.	27.00
	2949	Whitebreast Fuel Co.	Coal	101.37
	2950	Iowa Seed Co.	Garden seeds.	16.18
	2951	Pay roll for May	Salaries and wages per officers and employes	1,293.03
	2952	Pay roll for May	Salaries per teachers	1,534.88
	2953	L. Robinson	Cows.	110.00
	2954	Sargent & Evans.	Clothing for pupils	32.50
	2955	Henry Eiseman & Co.	Clothing and dry goods.	46.17
	2956	W. H. Grandy.	Hospital supplies.	2.00
	2957	L. A. Casper.	Flower plants.	5.75
	2958	Nonpareil Printing Co.	Printing office supplies.	17.20
	2959	E. T. Waterman.	Repairs on wagons.	17.90
	2960	W. A. Page Soap Co.	Soap chips.	20.00
	2961	Omaha Type Foundry.	Type	5.58
	2962	The American Continental "Sanitas" Co.	Hospital supplies.	10.75
	2963	J. J. Fearon.	Groceries.	170.66
	2964	C. Friedman.	Dry goods.	26.40
	2965	Metcalf Bros.	Clothing	5.67
	2966	Western Union Telegraph Co.	Telegraphing.	7.15
	2967	J. H. Page.	Hauling coal.	24.60
	2968	Council Bluffs Carpet Co.	House supplies.	66.77

2969	Mrs. M. Pfeiffer	Clothing for pupils	\$ 39.20
2970	John Beno & Co.	Clothing and dry goods.	62.69
2971	Fotheringham, Whitlaw & Co.	Clothing and dry goods.	36.28
2972	Whitebreast Fuel Co.	Coal	142.86
2973	George H. Meschendorf.	Meats, etc.	612.68
2974	C. B. & Q. R'y Co.	Freight on coal.	128.49
2975	A. B. Mair	Produce and labor	34.95
2976	Harle, Haas & Co.	Hospital supplies.	.60
2977	R. E. Copson	Broom shop supplies	1.00
2978	C. H. Forby	Repairs	1.90
2979	C. R. I. & P. R'y Co.	Switching coal.	34.05
2980	Henry W. Rothert, superintendent.	Monies advanced by petty cash.	214.69
2981	Thomas Green & Sons.	Meats	11.34
2982	William Whitlock.	School supplies.	4.50
2983	C. E. Bently.	Sewing room supplies	2.57
2984	John Gilbert	Painting wind mill	15.00
2985	J. D. Crockwell	School supplies.	1.75
2986	J. R. Snyder	Produce	15.15
2987	Blackburn Bros	Shoe shop supplies	9.25
2988	Consolidated Tank Line Co.	Gas house supplies	22.31
2989	The Daily Bee	Office supplies.	8.47
2990	Brackett & Cavin	Stationery.	21.50
2991	Crystal Mill & Grain Co.	Flour	123.55
2992	J. B. Atkins.	General supplies.	42.70
2993	Chicago Lumber Co.	Lumber	84.40
2994	W. W. Chapman.	House supplies.	5.50
2995	J. C. Bixby.	Steam fittings.	14.46
2996	Groneweg & Shoentgen.	Groceries.	324.43
2997	Council Bluffs Lumber Co.	Lumber	2.00
2998	D. W. Bushnell.	Stationery.	5.40
2999	Keeline and Felt.	Iron.	2.55
3000	H. F. Hattenhauer.	Repairs	33.50
3001	American Express Co.	Expressage	.60
3002	United States Express Co.	Expressage	.30
3003	M. E. Weatherbee	Traveling expenses.	7.50
3004	Weir, Shugart & Co.	Farm supplies.	21.20
3005	H. P. Niles.	Painting signs and sewing room supplies.	16.29

STATEMENT.

61

STATEMENT—CONTINUED.

62

IOWA INSTITUTION FOR DEAF AND DUMB.

STATEMENT.

63

DATE.	WARRANT	TO WHOM PAID.	ON WHAT ACCOUNT.	AMOUNT.
1890 June	3006	Fleishmann & Co.	Yeast	\$ 6.50
	3007	Empkie Hardware Co.	Hardware	66.21
	3008	D. S. Pile	Harness repairs	.45
	3009	C. A. Beebe & Co.	Furniture	31.00
	3010	Shugart & Co.	Hardware	8.35
	3011	M. H. Martens	Potatoes	35.64
	3012	M. H. Martens	Milk	155.10
	3013	James Morton & Sons	Hardware	7.05
	3014	McClurg Cracker Co.	Crackers	1.44
	3015	P. C. DeVol	Hardware	45.53
	3016	C. B. Jacquemin & Co.	Repairs on clocks	2.50
	3017	Nebraska Telephone Co.	Rent and outside connection	8.00
	3018	Crane Bros. Manufacturing Co.	Engineer's supplies	18.94
	3019	Drs. Hanchett & Smith	Medical attendance	137.50
	3020	Pay Roll for June	Salaries and wages per officers and employes	1,278.39
	3021	Henry W. Rothert, superintendent	Labor, repairs	74.67
	3022	Henry W. Rothert, superintendent	Labor, painting	92.26
	3023	Henry W. Rothert, superintendent	Labor, steam heating	50.63
	3024	Henry W. Rothert, superintendent	Labor, addition to dining room	71.62
	3025	J. C. Lewis	Produce	16.18
	3026	Henry Eiseman & Co.	Dry goods	9.23
	3027	J. J. Fearon	Groceries	44.11
	3028	George H. Meschendorf	Meats	347.65
	3029	D. W. Bushnell	Stationery	6.20
	3030	P. C. DeVol	Hardware	8.47
	3031	Groneweg & Schoentgen	Groceries	134.77
	3032	J. B. Atkins	General supplies	12.80
	3033	J. B. Atkins	Paint supplies	91.25
	3034	W. A. Maurer	Queensware	2.75
	3035	Crystal Mill & Grain Co.	Flour	45.65
	3036	American Express Co.	Expressage	.15
	3037	Consolidated Tank Line Co.	Gas house supplies	16.89
	3038	C. Gregory	Horseshoeing	5.00
	3039	Nebraska Telephone Co.	Rent and outside connections	8.00
	3040	C. R. I. & P. R'y Co.	Freight on cows	9.40
	3041	C. R. I. & P. R'y Co.	Freight	5.60
	3042	W. W. Chapman	House supplies	8.60
	3043	H. P. Niles	Sewing room supplies	.90
	3044	M. E. Weatherbee	Traveling expenses	16.75
	3045	C. B. & Q. R'y Co.	Freight on sewer pipe	22.64
	3046	C. B. & Q. R'y Co.	Freight	18.14
	3047	Fleischmann & Co.	Yeast	3.00
	3048	Whitebreast Fuel Co.	Coal	16.05
	3049	Brackett & Cavin	Stationery	10.75
	3050	Keeline & Felt	Iron	.65
	3051	John Beno & Co.	Clothing and dry goods	45.26
	3052	Fotheringham, Whitelaw & Co.	Clothing and dry goods	3.93
	3053	Henry W. Rothert, Supt.	Monies advanced by petty cash	195.37
	3054	Henry W. Rothert, Supt.	Transportation of pupils	90.84
	3055	Empkie Hardware Co.	Hardware	8.60
	3056	Shugart & Co.	Hardware	14.55
	3057	D. S. Pile	Harness repairs	.50
	3058	Smith & Co.	Bread	4.75
	3059	Fred W. Gray	Lumber repairs	8.70
	3060	C. & N. W. R'y Co.	Freight	4.81
	3061	Louie & Metzger	Produce	16.00
	3062	J. C. Faughan	Garden supplies	8.22
	3063	Nonpareil Printing Co.	Printing office supplies	13.80
	3064	A. D. Foster	Oils	1.65
	3065	I. M. Treynor, P. M.	Postage and stationery	70.63
	3066	Drs. Hanchett & Smith	Medical attendance	13.00
	3067	T. N. Parker	Garden supplies	4.00
	3068	G. Brandenburg & Co.	Shoe shop supplies	8.26
	3069	E. H. Kellogg & Co.	Oils	19.41
	3070	J. R. Snyder	Produce	4.00
	3071	Singer Manufacturing Co.	Machine oil	.90
	3072	James Morton & Sons	Hardware	16.94

STATEMENT—CONTINUED.

64

IOWA INSTITUTION FOR DEAF AND DUMB.

STATEMENT.

65

DATE.	WARRANT	TO WHOM PAID.	ON WHAT ACCOUNT.	AMOUNT.
	3073	Robinson Bros	Repairing clock	2.00
	3074	Kennard Glass & Paint Co.	Paint supplies	15.00
	3075	M. H. Martens	Milk	87.42
	3076	H. F. Hattenhauer	Repairs	21.85
	3077	E. J. Davis	Dry goods	2.00
	3078	W. H. Millard	Groceries	12.20
	3079	N. B. Falconer	Dry goods	33.50
	3080	Curtis & Curtis	Steam heating supplies	156.50
	3081	Joe Sandel	Work on sewer	100.00
	3082	Joe Sandel	Grading and sodding	84.52
	3083	Peter Henderson	Flower seeds	.25
	3084	F. W. Balluff	Attendance on pupils	16.11
	3085	Council Bluffs Carpet Co	House supplies	4.40
	3086	J. H. Page	Hauling sewer pipe	10.50
	3087	Western Union Telegraph Co.	Telegraphing	3.85
	3088	J. H. Page	Hauling coal	3.80
	3089	Nebraska Electric Co.	Electric light supplies	3.96
	3090	Empkie Hardware Co	Hardware	8.20
	3091	Empkie Hardware Co	Hardware repairs	9.45
	3097	Henry W. Rothert, superintendent.	Labor, addition to dining room	500.00
	3098	Henry W. Rothert, superintendent.	Labor, addition to dining room	150.99
	3099	Henry W. Rothert, superintendent.	Labor on sewer	614.13
	3100	Henry W. Rothert, superintendent.	Labor, addition to dining room	134.75
	3101	Henry W. Rothert, superintendent.	Labor, cow barn	131.38
	3102	Henry W. Rothert, superintendent.	Labor, laundry and cistern	45.73
	3103	Henry W. Rothert, superintendent.	Labor repairs	66.25
	3104	Henry W. Rothert, superintendent.	Labor, steam heating	75.25
	3105	Martin Hughes & Son	Brick	300.00
1890	3092	Henry W. Rothert, superintendent.	Labor, sewer	14.63
July.	3093	Henry W. Rothert, superintendent.	Labor, painting	125.00
	3094	Henry W. Rothert, superintendent.	Labor, steam heating	128.50
	3095	Henry W. Rothert, superintendent.	Labor, cow barn	81.87
	3096	Henry W. Rothert, superintendent.	Labor, cow barn	93.75
	3106	Pay roll for July	Salaries and wages per officers and employees	992.86
	3107	Henry W. Rothert, superintendent.	Labor, cistern	165.26
	3108	Henry W. Rothert, superintendent.	Labor, repairs	205.00
	3109	Henry W. Rothert, superintendent.	Labor, addition to dining room	265.43
	3110	Henry W. Rothert, superintendent.	Labor, steam heating	43.00
	3111	Henry W. Rothert, superintendent.	Labor, addition to dining room	302.51
	3112	Henry W. Rothert, superintendent.	Monies advanced by petty cash	189.38
	3113	I. M. Treynor, P. M.	Postage and stationery	23.28
	3114	United States Express Co.	Expressage	.50
	3115	Groneweg & Schoetgen	Groceries	173.44
	3116	C. B. & Q. R'y Co.	Freight	30.78
	3117	C. R. I. & P. R'y Co.	Switching coal	8.50
	3118	John Rovane	Plant supports	3.00
	3119	O. & St. L. R'y Co.	Freight	.96
	3120	Shugart & Co.	Hardware	10.70
	3121	M. E. Weatherbee	Traveling expenses	4.75
	3122	Crystal Mill & Grain Co.	Flour and feed	25.80
	3123	Nebraska Telephone Co.	Rent and outside connections	8.20
	3124	M. H. Martens	Milk	59.45
	3125	J. B. Atkins	General supplies	19.41
	3126	James Morton & Sons	Hardware	.89
	3127	J. J. Fearon	Groceries	8.88
	3128	G. Brandenburg & Co.	Shoe shop supplies	14.29
	3129	Western Union Telegraph Co.	Telegraphing	4.85
	3130	George H. Meschendorf	Meats	201.10
	3131	Weir Shugart Co.	Farm supplies	11.40
	3132	Muller Music Co.	House supplies	4.00
	3133	D. W. Bushnell	Stationery	3.25
	3134	J. D. Crockwell	Books	2.70
	3135	Nonpareil Printing Co.	Office supplies	15.35
	3136	Consolidated Tank Line Co.	Gas house supplies	16.88
	3137	McClurg Cracker Co.	Crackers	3.33
	3138	Fred Wagner	Sun dial	4.50
	3139	J. R. Snyder	Produce	2.40

STATEMENT—CONTINUED.

66

IOWA INSTITUTION FOR DEAF AND DUMB.

DATE.	WARRANT	TO WHOM PAID.	ON WHAT ACCOUNT.	AMOUNT.
July, 1890	3140	Evans & Howard Fire Brick Co.	Fire brick.	4.32
	3141	William Pardoo.	Farm supplies.	5.00
	3142	J. C. Lewis.	Produce.	10.58
	3144	A. B. Mair.	Produce and labor.	32.00
	3145	J. C. Bixby.	Steam fittings.	5.64
	3146	P. C. De Vol.	Hardware.	35.50
	3147	Union Pacific R'y Co.	Switching.	3.78
	3148	C., B. & Q. R'y Co.	Car service.	4.00
	3149	C., B. & Q. R'y Co.	Freight on Sewer pipe.	49.20
	3150	C., B. & Q. R'y Co.	Freight on steam fittings.	.75
	3151	Sprague & Co.	Sewer account.	43.50
	3153	J. B. Atkins.	Painting supplies.	101.71
	3154	Jenkins Bros.	Steam heating supplies.	89.53
	3155	Curtis & Curtis.	Steam heating supplies.	2.62
	3156	C. B. Paint, Oil & Glass Co.	Repairs.	42.35
	3157	J. H. Page.	Hauling sewer pipe.	21.00
	3158	Keeline & Felt.	Iron.	8.62
	3160	J. J. Hotz.	Addition to dining room.	19.05
Aug., 1890	3161	Henry W. Rothert, superintendent.	Labor steam heating.	104.50
	3162	Henry W. Rothert, superintendent.	Labor, cow barn.	186.00
	3163	Henry W. Rothert, superintendent.	Labor, water main.	88.15
	3164	Henry W. Rothert, superintendent.	Labor, addition to dining room.	296.17
	3165	Henry W. Rothert, superintendent.	Labor, addition to dining room.	174.16
	3166	Henry W. Rothert, superintendent.	Labor, repairs.	68.68
	3167	Henry W. Rothert, superintendent.	Labor steam heating.	54.00
	3168	Henry W. Rothert, superintendent.	Labor, cow barn.	92.20
	3169	Council Bluffs Fuel Co.	Sewer supplies.	514.56
	3170	Henry W. Rothert, superintendent.	Labor, painting.	101.67
	3171	Henry W. Rothert, superintendent.	Labor, sewer.	58.75
	3172	Henry W. Rothert, superintendent.	Labor, repairs.	67.25
	3173	J. A. Murphy Manufacturing Co.	Lumber, addition to dining room.	400.00

3174	Council Bluffs Lumber Co.	Lumber, cow barn.	500.00
3175	B. Grahl.	Tin work, repairs.	200.00
3176	Ogden Iron works.	Iron work, addition to dining room.	500.00
3177	Henry W. Rothert, superintendent.	Labor, addition to dining room.	91.25
3178	Henry W. Rothert, superintendent.	Labor, cow barn.	98.04
3179	John Gilbert.	Labor, sewer.	47.00
3180	Henry W. Rothert, superintendent.	Labor, steam heating.	27.00
3181	Council Bluffs Lumber Co.	Lumber, cow barn.	500.00
3182	Pay roll for August.	Salaries and wages per officers and employes.	763.98
3183	Henry W. Rothert, superintendent.	Labor, repairs.	248.75
3184	Henry W. Rothert, superintendent.	Labor, water main.	86.75
3185	Henry W. Rothert, superintendent.	Labor, repairs.	60.67
3186	Henry W. Rothert, superintendent.	Labor, steam heating.	78.25
3187	Henry W. Rothert, superintendent.	Labor, cow barn.	131.60
3188	Henry W. Rothert, superintendent.	Labor, painting.	29.17
3189	T. C. Humphreys.	Plastering, add to dining room.	500.00
3190	Guanella & Hathaway.	Sand and stone.	180.00
3191	C. R. Mitchell.	Excavation, sewer.	148.81
3192	C. R. Mitchell.	Excavation, sewer.	129.35
3193	Henry W. Rothert, superintendent.	Labor, cow barn.	114.00
3194	Henry W. Rothert, superintendent.	Labor, repairs.	24.00
3195	C., R. I. & P. R'y Co.	Freight, laundry machine.	16.80
3196	C., R. I. & P. R'y Co.	Freight, laundry machine.	6.30
3197	C., R. I. & P. R'y Co.	Freight.	2.60
3198	American Express Co.	Expressage.	2.95
3199	I. M. Treynor, P. M.	Postage and stationery.	15.60
3200	J. H. Page.	Hauling coal.	6.80
3201	"The Fair"	Kitchen and dining room supplies.	65.74
3202	C. M. & St. P. R'y Co.	Freight.	28.59
3203	J. H. Page.	Hauling pipe.	12.50
3204	J. H. Page.	Hauling pipe.	10.50
3205	C., R. I. & P. R'y Co.	Freight.	10.61
3206	J. H. Page.	Hauling slate.	6.00
3207	Henry W. Rothert, superintendent.	Moneys advanced by petty cash.	183.12
3208	D. A. Benedict.	Lettering.	8.68
3209	C., B. & Q. R'y Co.	Freight.	6.81
3210	C., B. & Q. R'y Co.	Freight.	2.44

STATEMENT.

67

STATEMENT—CONTINUED.

68

IOWA INSTITUTION FOR DEAF AND DUMB.

DATE.	WARRANT	TO WHOM PAID.	ON WHAT ACCOUNT.	AMOUNT.
Aug., 1890	3211	C. & N. W. R'y Co.	Freight.	\$.46
	3212	S. O. Meppen.	Produce.	5.90
	3213	K. C. St. J. & C. B. R'y Co.	Freight.	.69
	3214	J. J. Teason.	Produce.	36.50
	3215	Harle Haas & Co.	Hospital supplies.	.85
	3216	Western Union Telegraph Co.	Telegraphing.	4.90
	3217	Fred Kemper.	Fish.	2.55
	3218	James & Haverstock.	Produce.	8.50
	3219	The Globe Publishing Co.	Advertising.	.50
	3220	J. B. Atkins.	General supplies.	13.40
	3221*	James Morton & Son.	Hardware.	1.00
	3222	P. C. De Vol.	Hardware.	6.55
	3223	H. Beecroft.	Drayage.	6.75
	3224	C., B. & Q. R'y Co.	Freight.	126.92
	3225	Nebraska Telephone.	Rent and outside connections.	8.90
	3226	Union Wire Mattress Co.	Bedsteads for pupils.	260.20
	3227	Shniedewend & Lee Co.	Printing office supplies.	90.50
	3228	Whitebreast Fuel Co.	Coal.	23.85
	3229	August Heurer & Son.	Carpenter shop.	10.00
	3230	Empkie Hardware Co.	Hardware.	123.60
	3231	Empkie Hardware Co.	Hardware.	9.87
	3232	Empkie Hardware Co.	Hardware.	1.30
	3233	Brackett & Cavin.	Stationery.	2.00
	3234	Washburn-Moen Manufacturing Co.	Repairs.	18.28
	3235	W. A. Maurer.	Queensware.	1.97
	3236	W. W. Chapman.	House supplies.	3.05
	3237	D. S. Pile.	Harness repairs.	.65
	3238	S. J. Noble.	Horseshoeing.	2.00
	3239	Crystal Mill and Grain Co.	Flour and feed.	81.55
	3240	L. A. Casper.	Garden supplies.	3.75
	3241	Shugart & Co.	Hardware.	21.60

1890.
Sept.

3242	R. E. Copson.	Broom Shop supplies.	\$ 20.22
3243	George H. Meschendorf.	Meats.	165.76
3244	M. H. Martens.	Milk.	47.35
3245	Consolidated Tank Line Company.	Gas House supplies.	16.98
3246	J. H. Forbes.	Coffee.	63.36
3247	E. E. Fuller & Son.	Baking Powder.	3.50
3248	J. C. Lewis.	Produce.	12.18
3249	Weir Shugart Company.	Farm supplies.	11.08
3250	G. Brandenburg & Company.	Shoe Shop supplies.	44.91
3251	Henry W. Rothert, superintendent.	Labor, painting.	145.68
3252	Henry W. Rothert, superintendent.	Labor, steam heating.	76.56
3253	Henry W. Rothert, superintendent.	Labor, repairs.	25.15
3254	Henry W. Rothert, superintendent.	Labor, steam heating.	* 25.50
3255	Martin Hughes & Son.	Brick.	400.00
3256	T. C. Humphreys.	Plastering.	200.00
3257	Henry W. Rothert, superintendent.	Labor, repairs.	27.50
3258	Henry W. Rothert, superintendent.	Labor, cow barn.	40.75
3259	Henry W. Rothert, superintendent.	Labor, addition to dining room.	58.50
3143	Chicago Lumber Company.	Lumber.	86.23
3260	Henry W. Rothert, superintendent.	Labor, steam heating.	35.25
3261	Henry W. Rothert, superintendent.	Labor, addition to dining room.	78.27
3262	Henry W. Rothert, superintendent.	Labor, laundry and cistern.	28.61
3263	Henry W. Rothert, superintendent.	Labor, cow barn.	17.13
3264	Henry W. Rothert, superintendent.	Labor, repairs.	26.00
3265	Henry W. Rothert, superintendent.	Labor, painting.	50.00
3266	Henry W. Rothert, superintendent.	Monies advanced by petty cash.	296.95
3267	American Express Company.	Expressage.	3.40
3268	I. M. Treynor, postmaster.	Postage and stationery.	31.00
3269	C., R. I. & P. Railway Company.	Freight.	102.36
3270	Carter & Son.	Kitchen supplies.	6.05
3271	Pay Roll for September.	Salaries for teachers.	1,483.27
3272	Pay Roll for September.	Salaries and wages.	731.50
3273	Pay Roll for September.	Per officers and employes.	525.45
3274	T. C. Humphreys.	Plastering.	100.00
3275	Harry Page.	Hauling steam pipe.	4.50
3276	Adams Express Company.	Expressage.	.25

STATEMENT.

69

STATEMENT—CONTINUED.

DATE.	WARRANT	TO WHOM PAID.	ON WHAT ACCOUNT.	AMOUNT.
Oct., 1890	3349	Stewart Bros.	Groceries	\$ 174.97
	3350	Harle, Haas & Co.	Hospital supplies34
	3351	The New York Biscuit Co.	Crackers	90.69
	3352	N. O. Nelson Manufacturing Co.	Engineers' supplies65
	3353	S. S. Keller	Repairs on furniture	2.00
	3354	Himebaugh & Taylor	Hardware	18.05
	3355	Consolidated Tank Line Co.	Gas house supplies	22.52
	3356	J. B. Atkins	Paint supplies	20.00
	3357	American Express Co.	Expressage	2.10
	3358	United States Express Co.	Expressage	1.30
	3359	C. R. I. & P. R'y Co.	Freight on coke	71.25
	3360	B. M. Sargent	Clothing for pupils	10.00
	3361	Henry Eiseman & Co.	Clothing and dry goods	153.75
	3362	L. A. Casper	Flower plants	3.40
	3363	Tibbets & Ward	Potatoes	116.85
	3364	Troy Laundry Machinery Co.	Laundry supplies	35.61
	3365	C. B. Gas & Electric Light Co.	House supplies	2.40
	3366	P. C. De Vol	Hardware	2.55
	3367	H. Brugenhemke	Brick	14.00
	3368	J. B. Atkins	General supplies	33.65
	3369	J. J. Fearon	Groceries	116.88
	3370	Adams Express Co.	Expressage	1.95
	3371	Sprague & Co.	Repairs	39.51
	3372	O. M. Barrett	Hogs	140.00
	3373	William Huff	Entertainment for pupils	5.00
	3374	E. C. Newton	Cow ties	39.60
	3375	David Bradley	Horse rake	22.00
	3376	C. & N. W. R'y Co.	Freight	16.49
	3377	M. H. Martens	Milk	124.90
	3378	Nebraska Telephone Co.	Rent and outside connections	7.80
	3379	S. A. Maxwell & Co.	School supplies	14.67

	3380	Shugart & Co.	Hardware	\$ 2.25
	3381	W. W. Chapman	Art supplies	8.10
	3382	S. Stewart, D. V. M.	Veterinary service	43.50
	3383	W. A. Page Soap Co.	Soap chips	36.95
	3384	Will Whitman	Vault door	110.00
	3385	The Electrical Supply Co.	Electric light supplies93
	3386	Dr. M. H. Chamberlin	Medical attendance	20.00
	3387	I. M. Treynor, P. M.	Postage and stationery	35.79
	3388	George H. Meschendorf	Meats	458.39
	3389	Fotheringham, Whitelaw & Co.	Clothing and dry goods	30.47
	3390	G. Brandenburg & Co.	Shoe shop supplies	115.30
	3391	Kennard Glass and Paint Co.	Paint and glass	28.71
	3392	Louie & Metzger	Provisions	3.35
	3393	W. A. Maurer	Queensware	3.99
	3394	Western Union Telegraph Co.	Telegraphing	1.10
	3395	Empkie Hardware Co.	Hardware	30.12
	3396	H. Beecroft	Drayage	2.73
	3397	C. H. Smith	School supplies	5.00
	3398	Schultz & Hill	House supplies	37.95
	3399	Council Bluffs Carpet Co.	House supplies	57.78
	3400	Groneweg & Schoetgen	Groceries	21.35
	3401	Wolf Electrical Co.	Electric light supplies	22.00
	3402	C. Gregory	Horseshoeing	6.50
	3403	C. B. Jacquenin & Co.	Repairs on clocks	4.15
	3404	D. S. Pile	Harness repairs	99.55
	3405	J. P. Grass & Co.	Broom shop supplies	150.00
	3406	J. F. Record	Apples	2.61
	3407	C. & N. W. R'y Co.	Freight	21.49
	3408	Carpenter Paper Co.	Printing office supplies	341.95
	3409	Henry W. Rothert, superintendent	Monies advanced by petty cash	300.00
	3410	J. A. Murphy Manufacturing Co.	Wood work addition to dining room	60.00
	3411	Henry W. Rothert, superintendent	Labor addition to dining room	60.00
	3412	Henry W. Rothert, superintendent	Labor addition to dining room	119.15
	3413	E. T. Waterman	Repairs on wagons	550.00
1890.				
Nov.	3417	F. M. Powell		50.00
	3418			

STATEMENT.—CONTINUED

74

IOWA INSTITUTION FOR DEAF AND DUMB.

DATE.	WARRANT	TO WHOM PAID.	ON WHAT ACCOUNT.	AMOUNT.
Nov., 1890	3419			\$ 13.75
	3420			59.68
	3421	Pay roll for November	Salaries per teachers	1,504.38
	3422	Pay roll for November	Salaries and wages per officers and employes	849.93
	3423	Pay roll for November		401.02
	3424	William F. Lalk		12.00
	3425	J. C. Bixby		25.78
	3426	C. B. & O. Transfer Company	Drayage	16.50
	3427	Keeline & Felt	Hardware	1.30
	3429	J. C. Lewis	Produce	4.32
	3430	E. T. Waterman	Repairs on wagons	14.25
	3431	Troy Laundry Machinery Company	Laundry supplies	14.20
	3432	Chicago Lumber Company	Lumber	66.90
	3433	John Beno & Company	Clothing and dry goods	9.96
	3434	James Morton & Son	Hardware	50.23
	3435	Shugart & Company	Hardware	5.25
	3436	Chicago, Milwaukee & St. Paul Railway Company	Freight	1.12
	3437	John Beno & Company	Clothing and dry goods	66.18
	3438	C. B. & O. Transfer Company	Drayage	5.00
	3439	I. M. Treynor, postmaster	Postage and stationery	41.95
	3440	United States Express Company	Expressage	5.30
	3441	Chicago, Milwaukee & St. Paul Railway Company	Freight	5.24
	3442	George Wesner	Traveling expenses	2.00
	3443	Ohio & St. Louis Railway Company	Freight	1.06
	3444	Chicago, Rock Island & Pacific Railway Company	Freight	.35
	3445	American Express Company	Expressage	.50
	3446	D. M. Weaver	Hay	70.07
	3447	Chicago, Burlington & Quincy Railway Company	Freight	1.81
	3448	Henry W. Rothert, superintendent	Monies advanced by petty cash	98.10
	3449	Harry Page	Hauling	2.25
	3450	Empkie Hardware Company	Hardware	99.41

3452	Schultz & Hill	Blacksmithing	\$ 31.65
3453	Malvern Creamery	Butter	37.74
3454	J. J. Fearon	Produce	148.31
3456	D. S. Pile	Farm supplies	8.90
3457	George H. Meschendorf	Meats	604.94
3458	Western Union Telegraph Co.	Telegraphing	3.10
3459	B. M. Sargent	Clothing for pupils	6.70
3460	W. W. Chapman	Art room supplies	7.70
3461	H. Kohustamm & Co.	Laundry supplies	2.25
3462	Louie & Metzger	Milk testers	2.00
3463	Fotheringham, Whitelaw & Co	Clothing and dry goods	34.21
3464	W. A. Maurer	Queensware	58.52
3465	Utica Steam Gauge Co.	Gauge	21.25
3466	Charles R. Lee	Lumber	24.68
3467	Crystal Mill & Grain Co.	Flour and feed	146.35
3468	The Electrical Supply Co.	Electric Light supplies	63.21
3469	Henry Eiseman & Co.	Clothing and dry goods	81.34
3470	Council Bluffs Fuel Co.	Coal	150.11
3471	A. J. Fish & Co.	Slicer	4.00
3473	Brackett & Cavin	Stationery	14.70
3474	J. H. Page	Hauling coal	11.40
3475	Brackett & Cavin (upper store)	Stationery	27.42
3476	E. C. Newton	Cow ties	19.80
3477	H. F. Field	Hardware	7.70
3478	Paul Boquet	Traveling expenses	1.25
3479	Nebraska Telephone Co.	Rent and outside connections	9.60
3480	J. C. Bixby	Steam fittings	4.30
3481	M. H. Martens	Milk	113.74
3482	J. B. Atkins	General supplies	48.25
3483	Morehouse & Co.	Office supplies	18.50
3484	D. W. Bushnell	Stationery	7.95
3485	Consolidated Tank Line Co.	Gas house supplies	74.93
3486	P. C. De Vol	Hardware	16.07
3487	C. B. Paint, Oil & Glass Co.	Oils	.95
3489	Chapman, Smith & Co.	Bakery supplies	1.00
3490	Fleischmann & Co.	Yeast	13.15
3491	H. Beecroft	Drayage	1.75

STATEMENT.

75

STATEMENT—CONTINUED.

76

IOWA INSTITUTION FOR DEAF AND DUMB.

STATEMENT.

77

DATE.	WARRANT	TO WHOM PAID.	ON WHAT ACCOUNT.	AMOUNT.
Nov., 1890	3492	Fred W. Gray..	Lumber.....	\$ 23.30
	3493	C. & N. W. Ry Co.....	Freight.....	.18
	3494	Camp Bros.....	Hospital supplies.....	.75
	3495	Mauro & Wilson.....	Library.....	354.72
	3496	Henry W. Rothert, superintendent.....	Labor addition to dining room.....	2.75
	3497	Henry W. Rothert, superintendent.....	Labor, cow barn.....	39.32
1890. Dec.	3498	Barney Grahl.....	Galvanized iron work.....	300.00
	3499	D. W. Faulkner & Co.....	Potatoes.....	706.83
	3500	Pay roll for December.....	Salaries for teachers.....	1504.38
	3501	Pay roll for December.....	Salaries and wages for officers and employes.....	1353.53
	3502	Jenkins Bros.....	Steam fittings.....	53.56
	3503	Mrs. H. P. Niles.....	Sewing room supplies.....	11.88
	3488	Mrs. H. P. Niles.....	Sewing room supplies.....	17.48
	3504	I. M. Treynor P. M.....	Postage and stationery.....	19.90
	3505	K. C. St. Joe. & C. B. Ry Co.....	Freight.....	1.08
	3506	C. B. & Q. Ry Co.....	Freight.....	.53
	3507	American Express Co.....	Expressage.....	2.30
	3508	United States Express Co.....	Expressage.....	1.75
	3509	Adams Express Co.....	Expressage.....	.25
	3510	C. M. & St. P. Ry Co.....	Freight on cows.....	35.65
	3511	Henry W. Rothert, Supt.....	Moines advanced by petty cash.....	321.37
	3512	R. Anna Morris.....	Gymnasium.....	12.00
	3513	C. J. Stillwell.....	Cow and calf.....	30.00
	3515	C. B. & Q. Ry Co.....	Freight, library.....	3.35
	3516	C. & N. W. Ry Co.....	Freight.....	1.59
	3517	R. Anna Morris.....	Subscription.....	2.50
	3518	C. M. & St. P. Ry Co.....	Freight.....	1.26
	3519	Union Pacific Ry Co.....	Freight.....	.25
	3520	C. M. & St. P. Ry Co.....	Freight.....	7.10
	3521	George H. Meschendorf.....	Meat.....	584.35
	3522	Chicago Lumber Co.....	Lumber.....	\$ 17.45
	3523	C. B. Paint, Oil & Glass Co.....	Oil.....	2.65
	3524	A. B. Mair.....	Christmas supplies.....	7.50
	3525	M. H. Martens.....	Milk.....	110.23
	3526	J. J. Fearon.....	Groceries.....	215.25
	3527	J. B. Atkins.....	General supplies.....	29.00
	3528	J. D. Crockwell.....	House supplies.....	2.12
	3529	M. E. Weatherbee.....	Traveling expenses.....	6.00
	3530	Consolidated Tank Line Co.....	Gas house supplies.....	33.42
	3531	Nonpareil Printing Co.....	Advertising, etc.....	6.91
	3532	E. H. Kellogg & Co.....	Oils.....	24.00
	3533	Louie & Metzger.....	Produce supplies.....	.50
	3534	John Beno & Co.....	Clothing and dry goods.....	49.87
	3535	D. W. Bushnell.....	House and office supplies.....	11.40
	3536	Duquette & Co.....	Christmas supplies.....	48.90
	3537	D. S. Pile.....	Harness repairs.....	2.10
	3538	A. T. Thatcher.....	Coal.....	565.65
	3539	Sandwich Manufacturing Co.....	Cart.....	7.00
	3540	Stewart Bros.....	Groceries.....	96.33
	3541	Shugart & Co.....	Hardware.....	1.95
	3542	J. H. Forbes.....	Coffee.....	96.72
	3543	Mrs. L. Williams.....	Cleaning school house.....	15.00
	3544	Nebraska Telephone Co.....	Rent and outside connections.....	7.70
	3545	G. Bradenburg & Co.....	Shoe shop supplies.....	76.26
	3546	Empkie Hardware Co.....	Hardware.....	38.39
	3547	Crystal Mill & Grain Co.....	Flour and feed.....	241.00
	3548	W. W. Chapman.....	House and art room supplies.....	22.10
	3549	B. M. Sargent.....	Clothing for pupils.....	5.50
	3550	Sprague & Co.....	Castings, etc.....	9.31
	3551	J. C. Bixby.....	Steam fittings.....	3.60
	3552	P. C. De Vol.....	Hardware.....	4.20
	3553	C. Gregory & Son.....	Horseshoeing.....	2.00
	3554	The Globe Publishing Co.....	Advertising.....	.50
	3555	W. H. Millard.....	Groceries.....	9.35
	3557	Henry Beecroft.....	Drayage.....	1.75
	3558	Brackett & Cavin.....	Stationery.....	3.80
	3559	Schultz & Hill.....	Repairs.....	14.93

STATEMENT—CONTINUED.

78

IOWA INSTITUTION FOR DEAF AND DUMB.

DATE.	WARRANT	TO WHOM PAID.	ON WHAT ACCOUNT.	AMOUNT.
Dec., 1890	3560	Fotheringham, Whitelaw & Co.	Clothing and dry goods.	\$ 16.17
	3561	Groneweg & Schoentgen.	Groceries.	41.61
	3562	Troy Laundry Machinery Company.	Laundry supplies.	9.37
	3563	Himebaugh & Taylor.	Hardware.	9.25
	3564	H. Kohnstomm.	Laundry supplies.	3.75
	3565	Council Bluffs Carpet Company.	House supplies.	10.90
	3566	Aug. Heurer & Sons.	Carpenter shop tools.	95.00
	3567	The Knapp Electrical Company.	Electric light supplies.	36.25
	3568	R. E. Capson.	Broom shop supplies.	15.06
	3569	George B. Leggett.	Butter.	12.00
	3570	N. Barry & Son.	Engineers' supplies.	6.00
	3571	American Asylum.	School supplies.	16.00
	3572	W. A. Maurer.	Queensware.	27.47
	3573	A. J. Fairbanks.	Carpenter work.	7.42
	3574	Fleischman & Co.	Yeast.	6.60
	3575	S. A. Orchard.	House supplies.	15.00
	3576	Wolf Electrical Company.	Electric light supplies.	20.60
	3577	Morse Dry Goods Company.	Dry goods.	7.57
	3428	Himebaugh & Taylor.	Hardware, addition to dining-room.	128.20
	3472	Himebaugh & Taylor.	Hardware.	21.38
1891 January.	3578	John Beno & Co.	Dry goods.	9.85
	3579	F. M. Powell.	Cows.	117.50
	3580	Pay-roll for January.	Salaries for teachers.	1,504.38
	3581	Pay-roll for January.	Salaries and wages for employes.	1,281.15
	3582	Crystal Mill and Grain Company.	Flour and feed.	240.80
	3583	C. B. & Q. Railway Company.	Freight.	1.25
	3584	William Pardoo.	Farm supplies.	5.00
	3585	A. J. Fairbanks.	Carpenter work.	39.60
	3586	J. M. Roderick.	Repairs on cistern.	9.00
	3587	Henry W. Rothert, superintendent.	Moneys advanced by petty cash.	236.65

3588	J. H. Forbes.	Coffee.	\$ 105.12
3589	L. A. Casper.	Flower plants.	1.00
3590	Russell, Pratt & Co.	Office supplies.	4.65
3591	J. H. Forbes.	Tea.	5.00
3592	Western Newspaper Union.	Printing office supplies.	5.00
3593	Council Bluffs Carpet Co.	House supplies.	20.85
3594	The Daily Bee.	Advertising.	2.00
3595	Carpenter Paper Co.	Printing office supplies.	34.65
3596	U. S. Wind, Engine & Pump Co.	Repair supplies.	.50
3597	Fotheringham, Whitelaw & Co.	Clothing and dry goods.	77.15
3598	Himebaugh & Taylor.	Hardware.	3.80
3599	Chicago Lumber Co.	Lumber.	35.40
3600	Mrs. J. Benson.	Dry goods.	4.83
3601	H. F. Hattenhauer.	Repairs.	41.60
3602	Stewart Bros.	Groceries.	46.28
3603	S. A. Maxwell & Co.	School supplies.	.86
3604	Brackett & Cavin.	Stationery.	36.17
3605	Harle, Haas & Co.	Hospital supplies.	9.35
3606	J. C. Vaughan.	Garden supplies.	27.55
3607	New York Biscuit Co.	Crackers.	18.67
3608	Groneweg & Schoentgen.	Groceries.	318.38
3609	W. A. Maurer.	Queensware.	12.50
3610	John Beno & Co.	Dry goods.	7.67
3611	George H. Meschendorf.	Meats.	415.22
3615	I. M. Treynor, P. M.	Postage and stationery.	33.22
3616	United States Express Co.	Expressage.	.55
3617	Adams Express Co.	Expressage.	.30
3618	Lake Manawa Ice Co.	Cold storage supplies.	101.25
3619	Nebraska Telephone Co.	Rent and outside connections.	8.10
3620	J. J. Fearon.	Groceries.	81.06
3621	W. A. Page Soap Co.	Soap chips.	35.70
3622	Washburn & Moen Manufacturing Co.	Farm supplies.	18.36
3623	M. H. Martens.	Milk.	103.28
3624	Metcalf Bros.	Clothing.	4.85
3625	Congregational S. S. Publishing Co.	School supplies.	8.00
3626	David Bradley & Co.	Cylinder for wind mill.	1.50
3627	Fleishmann & Co.	Yeast.	4.20

STATEMENT.

79

STATEMENT—CONTINUED.

80

IOWA INSTITUTION FOR DEAF AND DUMB.

STATEMENT.

81

DATE.	WARRANT	TO WHOM PAID.	ON WHAT ACCOUNT.	AMOUNT.
Jan., 1891	3628	Crosby Steam Gauge & Valve Co	Engineer's supplies	\$ 4.80
	3629	Camp Bros.	Hospital supplies	13.35
	3630	Empkie Hardware Co	Hardware	18.49
	3631	D. W. Bushnell	Office supplies	1.55
	3632	C. B. Jacquemin & Co	Cleaning clocks	4.60
	3633	J. B. Atkins	General supplies	40.30
	3634	Western Union Telegraph Co.	Telegraphing	3.05
	3635	W. W. Chapman	House supplies	1.25
	3636	Consolidated Tank Line Co.	Gas house supplies	38.00
	3637	J. C. Bixby	Steam fittings	.65
	3638	G. Brandenburg & Co.	Shoe shop supplies	6.40
	3639	Louie & Metzger	Produce	1.00
	3640	B. M. Sargent	Clothing for pupils	1.75
1891				
February	3641	Pay roll for February	Salaries and wages for officers and employees	1,302.05
	3642	Pay roll for February	Salaries for teachers	1,504.38
	3643	Henry W. Rothert, superintendent	Labor, addition to dining room	42.35
	3644	K. C. & St. L. and C. B. R'y Co.	Freight	.25
	3645	S. Stewart, D. V. M.	Veterinary service	6.00
	3646	Camp Bros.	Hospital supplies	.50
	3647	I. M. Treyner, P. M.	Postage and stationery	33.32
	3648	American Express Co.	Expressage	1.00
	3649	United States Express Co.	Expressage	.50
	3650	Henry W. Rothert, superintendent	Monies advanced by petty cash	127.97
	3651	Jenkins Bros.	Engineer's supplies	5.30
	3652	Sprague & Co.	Repairs on steam heater	16.10
	3653	D. S. Pile	Farm supplies	2.25
	3654	H. Beecroft	Drayage	1.75
	3655	P. C. De Vol	Hardware	11.87
	3656	Drs. Hanchett & Smith	Medical attendance	27.00
	3657	Drs. Hanchett & Smith	Medical attendance	156.50
	3658	Drs. Hanchett & Smith	Medical attendance	\$ 79.00
	3659	Union Pacific R'y Co.	Freight	.34
	3660	R. E. Copson	Broom shop supplies	29.94
	3661	Marder, Luse & Co.	Printing office supplies	4.40
	3662	J. E. Holden	Dry goods	13.18
	3663	Western Union Telegraph Co.	Telegraphing	3.20
	3664	U. S. Wind Engine & Pump Co.	Engineer's supplies	2.15
	3665	J. B. Atkins	General supplies	58.65
	3666	J. D. Crockwell	House supplies	4.85
	3667	Marder, Luse & Co.	Printing office supplies	10.50
	3668	G. Brandenburg & Co.	Shoe shop supplies	66.00
	3669	Harle, Haas & Co.	Hospital supplies	.88
	3670	Crystal Mill & Grain Co.	Flour and feed	142.75
	3671	Groneweg & Schoentgen	Groceries	208.98
	3672	Chicago Lumber Co.	Lumber	9.55
	3673	Fleischmann & Co.	Yeast	3.00
	3674	W. W. Wright	Painting and papering	10.00
	3675	Nick Kies	Labor on ice	2.50
	3676	George H. Meschendorf	Meats	463.64
	3677	Empkie Hardware Co.	Hardware	4.80
	3678	C. & N. W. R'y Co.	Freight on ice	151.98
	3679	F. J. Day	Hauling ice	74.00
	3680	M. H. Martens	Milk	82.25
	3681	C. Gregory & Son	Horseshoeing	18.00
	3682	Nebraska Telephone Co.	Rent and outside connections	7.70
	3683	D. W. Bushnell	Stationery	.50
	3684	Louis Heller	Kitchen supplies	9.25
	3685	Brackett & Cavin	Stationery supplies	66.80
	3686	Consolidated Tank Line Co.	Gas house supplies	17.70
	3687	W. A. Maurer	Queenware	5.00
	3688	J. J. Fearon	Produce	132.00
	3689	Shugart & Co.	Hardware	9.01
	3690	Fotheringham, Whitelaw & Co.	Clothing and dry goods	40.61
	3691	A. T. Thatcher	Coal	693.00
	3692	B. Grahl & Son	Tin work and repairs	42.55

STATEMENT—CONTINUED.

82

IOWA INSTITUTION FOR DEAF AND DUMB.

STATEMENT.

83

DATE.	WARRANT	TO WHOM PAID.	ON WHAT ACCOUNT.	AMOUNT.
1891. March.				
	3693	Pay Roll for March.....	Salaries and wages for officers and employees	\$ 1,313.08
	3694	Pay Roll for March.....	Salaries for teachers.....	1,504.88
	3451	A. T. Thatcher.....	Coal.....	640.55
	3695	A. T. Thatcher.....	Coal.....	503.97
	3696	C., R. I. & P. R'y Co.....	Freight on coke.....	60.11
	5301	John Beno & Co.....	Clothing and dry goods.....	53.61
	3698	Louie & Metzger.....	Produce.....	2.30
	3699	Harle Haas & Co.....	Hospital supplies.....	.87
	3700	Union Ice & Coal Co.....	Ice.....	50.00
	3701	Adams Express Co.....	Expressage and C. O. D.....	12.65
	3702	Joseph E. Voluse.....	Painting.....	5.00
	3703	A. J. Fairbanks.....	Carpenter work.....	13.75
	3704	Council Bluffs Insurance Co.....	Insurance on cow barn.....	45.00
	3705	J. Snethen.....	Hay.....	24.28
	3706	C., R. I. & P. R'y Co.....	Freight.....	.25
	3077	John Gilbert.....	Steam fittings.....	.76
	3708	I. M. Treynor, P. M.....	Postage.....	22.44
	3709	Henry W. Rothert, superintendent.....	Monies advanced by petty cash.....	186.75
	3710	George Meschendorf.....	Meats, etc.....	568.76
	3711	Stewart Bros.....	Groceries.....	173.15
	3712	Crystal Mill & Grain Co.....	Flour and Feed.....	148.70
	3713	M. H. Martens.....	Milk.....	86.36
	3714	J. J. Fearon.....	Groceries.....	147.26
	3715	The New York Biscuit Co.....	Crackers.....	17.58
	3716	Iowa Seed Co.....	Seeds.....	20.18
	3717	Fleishmann & Co.....	Yeast.....	6.00
	3718	McLeod Holmes Hardware Co.....	Hardware.....	10.56
	3719	Kennard Glass & Paint Co.....	Repairs.....	36.33
	3720	Schultz & Hill.....	Repairs.....	7.35
	3721	H. Kohnstamm & Co.....	Laundry supplies.....	5.00
	3722	Drs. Hanchett & Smith.....	Medical attendance.....	\$ 85.00
	3723	Camp Bros.....	Hospital supplies.....	1.50
	3724	The Daily Bee.....	Stationery.....	3.00
	3725	G. Brandenburg & Co.....	Shoe shop supplies.....	71.58
	3726	J. B. Atkins.....	General supplies.....	34.31
	3727	Nebraska Telephone Co.....	Rent and outside connections.....	7.10
	3728	Empkie Hardware Co.....	Hardware.....	1.40
	3729	Consolidated Tank Line Co.....	Gas house supplies.....	33.97
	3730	Fotheringham, Whitelaw & Co.....	Clothing and dry goods.....	47.29
	3731	H. P. Niles.....	Sewing room supplies.....	12.22
	3732	W. W. Chapman.....	Art room supplies.....	3.00
	3733	J. C. Bixby.....	Steam fittings.....	2.12
	3734	M. E. Weatherbee.....	Traveling expenses.....	5.25
	3735	Carpenter Paper Co.....	Printing office supplies.....	42.26
	3736	C. S. Brown & Co.....	House supplies.....	4.50
	3737	D. W. Bushnell.....	Stationery.....	2.75
	3738	R. S. Peal & Co.....	Library supplies.....	17.50
	3739	C., B. & Q. Transfer Co.....	Drayage.....	1.50
	3740	Chicago Lumber Co.....	Lumber.....	7.00
	3741	Jenkins Bros.....	Engineer's supplies.....	2.00
	3742	Sprague & Co.....	Repairs.....	1.50
	3743	John Beno & Co.....	Clothing and dry goods.....	73.14
	3744	P. C. De Vol.....	Hardware.....	2.45
	3745	Charles R. Lee.....	Lumber.....	2.25
	3746	Brackett & Cavin.....	Stationery.....	5.85
	3747	Shugart & Co.....	Hardware.....	3.45
	3748	Groneweg & Schoentgen.....	Groceries.....	60.42
	3749	C. B. Paint, Oil & Glass Co.....	Oil.....	.85
	3750	Western Union Telegraph Co.....	Telegraphing.....	2.75
	3751	Olivar & Son.....	Twine.....	.40
1891. April.				
	3556	C. A. Beebe & Co.....	Furniture.....	196.55
	3455	Groneweg & Schoentgen.....	Groceries.....	337.28
	3752	Omaha Coal, Coke & Lime Co.....	Coke.....	37.52
	3753	Curtis & Curtis.....	Engineer's supplies.....	2.60
	3754	Vogeler & Son.....	Farm supplies.....	2.00
	3755	F. H. Evans.....	Clothing for pupils.....	24.00

STATEMENT—CONTINUED.

84

IOWA INSTITUTION FOR DEAF AND DUMB.

STATEMENT.

85

DATE.	WARRANT	TO WHOM PAID.	ON WHAT ACCOUNT.	AMOUNT.
1891. April.	3756	J. J. Fearon.....	Groceries.....	\$ 140.75
	3757	Henry W. Rothert, superintendent.....	Monies advanced by petty cash.....	306.24
	3758	Sandwich Manufacturing Co.....	Farm supplies.....	.35
	3759	Weir, Shugart Co.....	Farm supplies.....	16.77
	3760	C. Gregory.....	Horseshoeing.....	4.00
	3761	Drs. Hanchett & Smith.....	Medical attendance.....	37.50
	3862	B. Kemper.....	Seed potatoes.....	1.75
	3763	I. M. Treynor, P. M.....	Postage.....	20.00
	3764	Harle, Haas & Co.....	Hospital supplies.....	8.26
	3765	United States Express Co.....	Expressage.....	.65
	3766	Nonpareil Printing Co.....	Advertising and office supplies.....	4.00
	3767	A. T. Thatcher.....	Coal.....	632.57
	3768	W. H. Foster & Son.....	Garden supplies.....	5.48
	3769	A. Meineke & Co.....	Baskets.....	1.75
	3770	W. A. Page Soap Co.....	Soap chips.....	33.15
	3771	C. R. I. & P. R'y Co.....	Freight.....	.39
	3772	C. R. I. & P. R'y Co.....	Freight.....	1.26
	3773	J. C. Bixby.....	Steam fittings.....	2.55
	3774	Dr. M. C. Chamberlin.....	Testing vision and glasses for Anthony Kasper.....	10.00
	3775	W. W. Chapman.....	Art room supplies.....	6.40
	3776	American Express Co.....	Expressage.....	2.45
	3777	Morse Dry Goods Co.....	House supplies.....	9.12
	3778	D. S. Pile.....	Harness repairs.....	7.95
	3779	George H. Meschendorf.....	Meats.....	571.55
	3780	Jenkins Bros.....	Engineer's supplies.....	2.00
	3781	Western Union Telegraph Co.....	Telegraphing.....	4.40
	3782	D. W. Bushnell.....	Stationery.....	3.15
	3783	H. Beecroft.....	Drayage.....	1.25
	3784	Adams Express Co.....	Expressage.....	5.15
	3785	Library Bureau.....	Library supplies.....	4.50
1891. May.	3786	Council Bluffs Lumber Co.....	Lime and lumber.....	\$ 4.88
	3787	S. Stewart, D. V. M.....	Tracer.....	1.50
	3788	C. S. Brown & Co.....	House supplies.....	9.00
	3789	Louie & Metzger.....	Produce.....	2.00
	3790	B. M. Sargent.....	Clothing for pupils.....	19.10
	3791	M. H. Martens.....	Milk.....	68.50
	3792	Nebraska Telephone Co.....	Rent and outside connection.....	7.60
	3793	Shugart & Co.....	Hardware and seeds.....	35.77
	3794	P. M. Preyor.....	Office supplies.....	5.40
	3795	Geo. C. Brown.....	Medical service.....	7.50
	3796	Empkie Hardware Co.....	Hardware.....	20.60
	3797	L. A. Casper.....	Flower plants.....	.40
	3798	Consolidated Tank Line Co.....	Gas house supplies.....	17.01
	3799	H. F. Hattenhauer.....	Neck yoke.....	1.50
	3800	Brackett & Cavin.....	Stationery.....	13.20
	3801	H. F. Field.....	Grass seed.....	3.92
	3802	Fleischmann & Co.....	Yeast.....	4.80
	3803	Pay roll for April.....	Salaries for teachers.....	1,504.38
	3804	Pay roll for April.....	Salaries and wages for officers and teachers.....	1,236.45
	3805	Troy Laundry Machinery Co.....	Washing machines.....	675.00
	3806	Chicago Lumber Co.....	Lumber.....	179.46
	3807	J. A. Murphy Manufacturing Co.....	Wood work cow barn.....	362.28
	3808	Pay roll for May.....	Salaries for teachers.....	1,500.26
	3809	Pay roll for May.....	Salaries and wages for officers and employees.....	1,306.75
	3810	Henry Eiseman & Co.....	Dry goods and clothing.....	101.48
	3811	Pay roll for May.....	Balance salaries for teachers.....	5.58
	3812	Henry W. Rothert, superintendent.....	Labor.....	30.00
	3152	Chicago Lumber Co.....	Lumber, addition to dining room.....	1,095.46
	3159	Chicago Lumber Co.....	Lumber, addition to dining room.....	35.00
	3324	J. B. Atkins.....	Paints, oils and glass.....	322.10
	3325	Chas. G. Hipwell.....	Slate roof, addition to dining room.....	322.89
	3326	J. D. Crockwell.....	Repairs.....	91.71
	3327	John Conner.....	Stone.....	72.75
	3328	Thomas Tostivan.....	Sewer account.....	196.75
	3414	Council Bluffs Fuel Co.....	Sewer tile.....	592.56
	3415	Ogden Iron Works.....	Iron work.....	493.47

STATEMENT.—CONTINUED.

DATE.	WARRANT	TO WHOM PAID.	ON WHAT ACCOUNT.	AMOUNT.
1891. May.	3416 3612 3613 3614	Council Bluffs Lumber Co. Haxton Steam Heater Co. The John Van Range Co. Chicago Lumber Co.	Lumber Radiators Range and kitchen supplies. Lumber	242.99 383.66 384.00 600.00

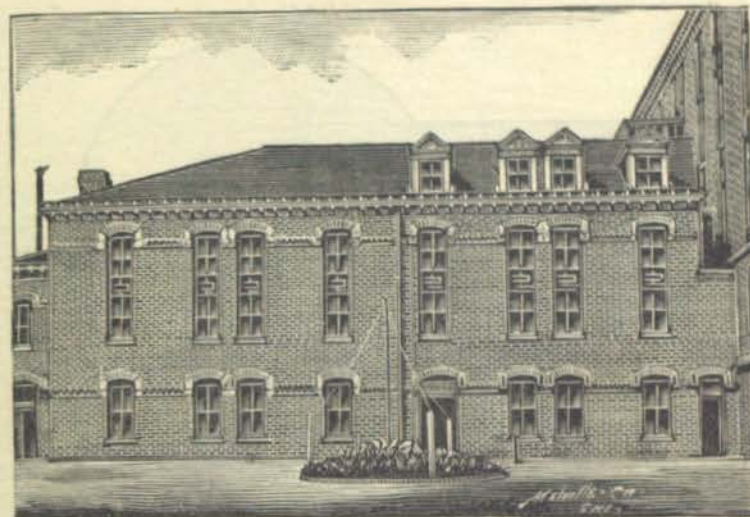

PUPILS' DINING ROOM AND CHAPEL.

This structure is situated immediately in rear of and adjoining to the main building. The entire lower floor, seventy by eighty-five feet, is assigned as a pupils' dining room. Access to this room is had by doors on the east and west side as well as by hall ways leading direct from boys' and girls' play rooms. It contains thirty-six tables, each table seating eight pupils. The same system of steam heat, gas and electric light prevails here as elsewhere. The chapel, in second floor, is seventy feet long and fifty feet wide and twenty-five feet high. It is furnished with three hundred chairs for the accommodation of the pupils. An elevated platform or stage covers the center of the south wall. A large gallery runs the entire width on north side of chapel room thus affording all facilities for a large convenient audience room. The space remaining between chapel and main building on second floor and above pupils' dining room, is divided into commodious rooms for library, reading room, museum, board room, superintendent's main office and book-keeper's office. A large hall way passes through the center while two pairs of large folding doors open into chapel so as to secure additional room for chapel purposes when occasions require it. Above these rooms and in rear of gallery, in the third story of the building, are four large sleeping apartments for officers of the institution. This new addition, viz., the enlargement of pupils' dining room, gallery, library, and offices and private rooms above was erected, in 1890, by provisions of the Twenty-third General Assembly and affords adequate accommodations for the purposes intended.

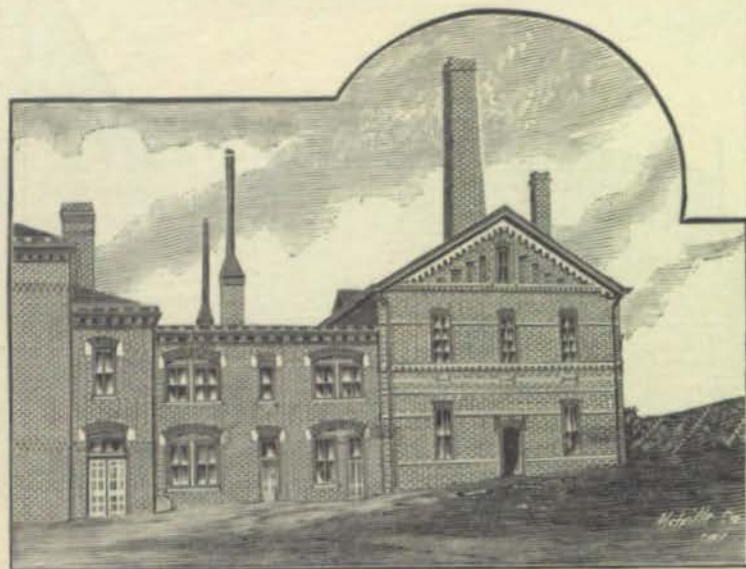

LAUNDRY AND KITCHEN.

Immediately in rear of pupils' dining room is situated the kitchen. It is a two story building containing, on first floor, two pantrys, steam room and kitchen proper. The floor is of cement and the ceiling of corrugated iron and walls plastered. Two dumb waiters lead from this floor to the floor above covering three rooms used respectively for helps' dining room, officers and teachers' dining room and superintendent's dining room. The laundry is a large two and one-half story building with basement or cellar below. Here are placed the five large boilers which supply the steam for heat and power. On first floor is the laundry proper divided into three rooms, receiving room, supply room and wash and steam room. A small engine runs the washers, wringers and mangel above. The second floor is the ironing department. Here is situated the ironing school where the girls under competent training are taught this important branch of household work. In the southwest corner of this building, a large room has been set apart for the Cooking School and supplied with stove, pantry and cooking utensils, a truthful copy of a well appointed kitchen.

LIST OF PUPILS IN ATTENDANCE IN THE BIENNIAL PERIOD
ENDING JUNE 30, 1891.

MALES.

NAMES.	POSTOFFICE.	COUNTY.	Age.	NATIVITY.	CAUSE OF DEAFNESS.
Aason, Hans.	Sioux City	Woodbury	11	Norway	Sickness.
Ashman, Wm.	Excelsior	Mahaska	19	Ohio	Spinal meningitis.
Appelby, Charles.	Hopkinton	Delaware	18	Iowa	Spinal fever.
August, Albert	Fairfield	Jefferson	22	Iowa	Congenital.
Barnes, Jesse.	Oskaloosa	Mahaska	14	Iowa	Spinal fever.
Barnes, Frank	Tipton	Cedar	17	Iowa	Scarlet fever.
Baldwin, Fred	Epworth	Dubuque	19	Iowa	Spinal disease.
Barger, Walter	St. Charles	Madison	19	Ohio	Sickness.
Barrett, Wm. O.	Council Bluffs	Pottaw'tme	16	Iowa	Lightning.
Baldrige, Milton	Batavia	Jefferson	11	Iowa	Diphtheria.
Beatty, Wm.	Nevada	Story	18	Iowa	Unknown.
Benedict, Ole.	Bristol	Worth	22	Iowa	Brain fever.
Benedict, Leonard	Ida Grove	Ida	22	Minnesota	Cholera infantum
Higler, Charles	Hartwick	Poweshiek	19	Iowa	Brain fever.
Boose, Charles	Booneville	Dallas	23	Iowa	Cold in the head.
Brink, Henry	Waukon	Allamakee	18	Germany	Congenital.
Blake, John	Churdan	Greene	9	Iowa	Sickness.
Boyle, Thomas	Cedar Rapids	Linn	19	Iowa	Spinal fever.
Bolster, Timothy	Wesley	Kossuth	23	Penn'sylv'na	Sickness.
Boody, Charles	Hubbard	Hardin	11	Iowa	Spinal fever.
Brinkman, John	Vall	Crawford	21	Germany	Sickness.
Brown, Robert	Council Bluffs	Pottaw'tme	13	Iowa	Unknown.
Brockhagen, John	Creston	Union	20	Iowa	Spotted fever.
Buck, August	Minden	Pottaw'tme	13	Russia	Congenital.
Buell, Horace	Burlington	Des Moines	11	Iowa	Born deaf.
Burris, Chas. M.	Storm Lake	Bu'na Vista	20	Illinois	Born deaf.
Burke, John	Belle Plaine	Benton	19	Iowa	Spinal fever.
Butcher, James	Onawa	Monona	14	Missouri	Born deaf.
Casebeer, Harvey	Altoona	Polk	11	Iowa	Unknown.
Cavanaugh, Thomas	Andrew	Jackson	21	Iowa	Spinal meningitis.
Calkins, Alva	Riverton	Fremont	18	Iowa	Congenital.
Clark, George	Des Moines	Polk	13	Iowa	Brain fever.
Clark, Sherman	Marshalltown	Marshall	21	Iowa	Spinal meningitis.
Clark, William J.	Norway	Benton	24	Iowa	Fall on head.
Conaty, James	Des Moines	Polk	24	Canada	Water in the head.
Conrad, Joseph	Jobes	Audubon	18	Iowa	By a fall.
Conrad, Edward	Jobes	Audubon	10	Iowa	Sickness.
Cook, Nathan	Chesterfield	Polk	13	Iowa	Spinal fever.
Coop, Joseph	Fort Atkinson	Winneshiek	11	Iowa	Sickness.
Cochran, William	Council Bluffs	Pot'wat'mie	14	Iowa	Gathering in head.
Collins, James	Dunlap	Harrison	19	Wisconsin	Spotted fever.
Clouse, Albert	Clare	Webster	14	Iowa	Fall.
Cummings, George	Dayton	Webster	18	Iowa	Scarlet fever.
Cunningham, Chas.	Des Moines	Polk	18	Iowa	Congenital.
Curtis, Fred	Doon	Lyon	8	Iowa	Spinal fever.
Davy, Owen	Reebetown	Harrison	19	Iowa	Spina' fever.
Dank, Fremont	Casey	Guthrie	26	Iowa	Sci' r. et fever.
Deerin, Ira	Redfield	Dallas	21	Iowa	Spinal fever.
Dixon, Fred	Boone	Boone	16	Iowa	Spinal fever.
Dickinson, John F.	Payette	Fayette	18	Iowa	Congenital.
Dobson, Frank	Cedar Falls	Black Hawk	19	Iowa	Congenital.
Douglas, M. V.	De Soto	Dallas	13	Iowa	Congenital.
Dierks, William	Victor	Jasper	13	Iowa	Born deaf.
Downey, Alva	Valeria	Dubuque	10	Iowa	Scarlet fever.
Dorman, James	Dubuque	Story	10	Iowa	Spinal meningitis.
Dues, Rasmus	Rowland	Story	24	Iowa	Congenital.
Dues, Oscar	Rowland	Story	22	Iowa	Congenital.
Durland, Frank	Villisca	Montgom'ry	18	Iowa	Brain fever.
Dummeruth, Gott.	Elgin	Fayette	21	Switzerland	Milk from diseased cow
Ellis, Herbert	Silver City	Mills	21	Iowa	Congenital.
Ellis, Frank	Silver City	Mills	19	Iowa	Congenital.
Edgerly, Grant	Central City	Linn	17	Iowa	Brain fever.
Elder, George	Marshalltown	Marshall	7	Iowa	Fever.
Esslinger, Orville	Wapello	Wapello	16	Iowa	Born deaf.
Fee, Alvin	Center Point	Linn	18	Iowa	Scarlet fever.
Freese, Ben	Guttenburg	Clayton	19	Iowa	Spinal fever.
Fulkerson, Walter	Bellevue	Jackson	10	Iowa	Spinal meningitis.
Fulmer, Fred	Alton	Sioux	9	Iowa	Scarlet fever.

LIST OF PUPILS—CONTINUED.

NAMES.	POST-OFFICE.	COUNTY.	AGE.	NATIVITY.	CAUSE OF DEAFNESS.
Gannon, Chas.	Central City	Linn	7	Iowa	Born deaf.
Gall, Henry F.	Dunlap	Harrison	18	Iowa	Spotted fever.
Gray, George C.	Vincennes	Lee	17	Missouri	Sickness.
Graves, Henry	Gopher	Osceola	11	Iowa	Born deaf.
Green, Ira O.	Iron Hills	Jackson	21	Iowa	Spinal fever.
Goodwin, Robert	Durham	Marion	18	Iowa	Gathering in head.
Gibbons, Harry	St. Ausgar	Mitchell	18	Minnesota	Spinal meningitis.
Gonwick, Elias	Silver City	Worth	24	Iowa	Scarlet fever.
Griffin, J. Orrie	Des Moines	Polk	14	Iowa	Sickness.
Gruwell, Fred	Eldon	Wapello	13	Iowa	By a fall.
Halpin, John	Des Moines	Polk	15	Missouri	Spinal meningitis.
Hansen, William	Keystone	Benton	9	Iowa	Scarletina.
Hansen, Hans C.	Council Bluffs	Pot'wat'mie	17	Denmark	Sickness.
Haure, Eddie	Ft. Dodge	Webster	11	Iowa	Spinal meningitis.
Hartman, Ira	Clearfield	Taylor	16	Iowa	Spinal meningitis.
Harris, J. O.	Lake City	Calhoun	16	Penn.	Spinal fever.
Harper, James	West Union	Fayette	12	Iowa	Diphtheria.
Hays, Samuel	Brooks	Adams	20	Iowa	Congenital.
Hays, Clarence	Brooks	Adams	11	Iowa	Born deaf.
Hays, Albert	Brooks	Adams	9	Iowa	Born deaf.
Hebig, John	Creco	Howard	18	Minnesota	Spotted fever.
Herman, Andrew	Polk City	Polk	18	Iowa	Spinal meningitis.
Hemstreet, Robert	Ames	Story	16	Iowa	Born deaf.
Hoerning, Frank	Gray	Audubon	16	New York	Sickness.
Hooper, Orville	Living Springs	Pot'wat'mie	12	Iowa	Fever.
Hutchinson, Walter	Turin	Monona	10	Iowa	Born deaf.
Jacobson, John G.	Calmar	Winneshiek	18	Iowa	Brain fever.
Jamison, Chas.	Wapello	Louisa	23	Iowa	Unknown.
Jackson, Clay	Latty	Des Moines	9	Iowa	Unknown.
Jenson, Chris	Brayton	Audubon	15	Denmark	Measles.
Jenson, James	Weston	Pot'wat'mie	15	Iowa	Spinal meningitis.
Jeter, James	Walsh	Appanoose	14	Iowa	Malaria.
Jones, Edward	Muchakinock	Mahaska	15	Virginia	From a cold.
Jones, Clarence	Council Bluffs	Pot'wat'mie	19	Iowa	Spinal fever.
Johnson, Henry	Cedar Rapids	Linn	10	Denmark	Born deaf.
Kasper, Anthony	Cedar Rapids	Linn	17	Bohemia	Scared by a dog.
Kennedy, Robert	Des Moines	Polk	14	Iowa	Spinal meningitis.
Kenzle, Edward	Launa	Clayton	19	Iowa	Spinal disease.
Kesterson, Wm	Turin	Monona	9	Iowa	Fall in a well.
Kemerle, Wm	Rowley	Buchanan	20	Wisconsin	Spinal fever.
Kiene, Arnold	Dubuque	Dubuque	17	Iowa	Spinal meningitis.
Kile, Ellsha	Brough	Dallas	18	Iowa	Unknown.
Kies, Henry	Buncumb	Dubuque	18	Iowa	Spinal fever.
Krock, William	Davenport	Scott	22	Iowa	Typhoid fever.
Kriel, John	Iowa City	Johnson	10	Iowa	A fall.
Krumwolda, Wm	Green Island	Jackson	14	Iowa	Born deaf.
Knutzen, Carl	Ossian	Winneshiek	19	Iowa	Born deaf.
Larsen, Olaf	Des Moines	Polk	11	Norway	Unknown.
LeValley, Wm	Dayton	Webster	16	Illinoi.	Unknown.
Loeke, Chas	Fayette	Fayette	23	Canada	Congenital.
Lotridge, Jasper	Centerville	Appanoose	26	Iowa	Spinal fever.
Loes, Albert C.	Cascade	Dubuque	18	Iowa	Spinal fever.
Lyons, Clarence	Cedar Rapids	Linn	9	Iowa	Congenital.
Martin, Joseph	Melleray	Dubuque	9	Iowa	Born deaf.
Miller, Harlan	Decatur City	Decatur	18	Iowa	Spinal fever.
Miller, Howard	Clarinda	Page	17	Iowa	Spinal meningitis.
Miller, Gustaf	Cedar Falls	Black Hawk	14	Iowa	Born deaf.
Moon, Dennis	Albia	Monroe	20	Iowa	Congenital.
Milan, Dennis	Clay Mills	Jones	25	Iowa	Cold in head.
Moeller, Edwin	Amity	Scott	11	Iowa	Spinal meningitis.
Moore, Brick	Botna	Shelby	14	Iowa	Spinal meningitis.
Moore, Charles	Cool	Warren	17	Iowa	Sickness.
Murdock, Ross	Columb's June	Louisa	16	Iowa	Lung fever.
McClain, Ellsha	Bever Station	Boone	22	Iowa	Typhoid fever.
McCoy, Robert	Columbus City	Louisa	23	Iowa	Congenital.
McEvoy, James	Ida Grove	Ida	19	Illinois	Sickness.
McNutt, George	Belmond	Wright	19	Iowa	Spinal disease.
McVey, Burd	Cascade	Dubuque	23	Iowa	Scarlet fever.
Nelson, Victor	Boone	Boone	13	Illinois	Born deaf.
Neyens, Frank	Muscatine	Muscatine	19	Iowa	Scarlet fever.
O'Connell, John	Garryown	Jackson	21	Iowa	Spinal meningitis.
O'Brien, Pat K.	Keokuk	Lee	20	Iowa	Spinal meningitis.
Ollinger, Joseph	Robin	Linn	19	Illinois	Spotted fever.
O'Hern, John	DeWitt	Clinton	20	Iowa	Unknown.
O'Brien, Pat J.	Bagley	Guthrie	22	Michigan	Sunstroke.
Oldfather, Walter	Brush Creek	Fayette	18	Iowa	Spinal fever.
Osterberg, Carl	Ottumwa	Wapello	9	Iowa	Born deaf.
Osterberg, Oscar	Ottumwa	Wapello	19	Iowa	Unknown.

LIST OF PUPILS—CONTINUED.

NAMES.	POST-OFFICE.	COUNTY.	AGE.	NATIVITY.	CAUSE OF DEAFNESS.
Palmer, Lee	Buffalo Fork	Kossuth	14	Iowa	Lung fever.
Parkhill, Guy	Council Bluffs	Pot'wat'mie	13	Iowa	Unknown.
Pape, Herman	Carroll	Carroll	20	Iowa	Spinal fever.
Peterson, Fred	Marshalltown	Marshall	8	Iowa	Fever.
Pillsbury, Bert	Hampton	Franklin	9	Illinois	Unknown.
Pinkerton, Alva	Fredric	Bremer	15	Iowa	Born deaf.
Phillips, Harry	Kingsley	Plymouth	17	Indiana	Spinal meningitis.
Porter, Ocy	Holt	Taylor	17	Indiana	Spotted fever.
Poshusta, L. J.	Mason City	Cerro Gordo	8	Iowa	Born deaf.
Powers, Wm.	Cedar Rapids	Linn	19	Illinois	Brain fever.
Pyle, Eddie	Ft. Madison	Lee	21	Iowa	Unknown.
Quillin, John	Waukon	Allamakee	18	Iowa	Spinal meningitis.
Rader, Oscar	Kiethsburg	Mercer	24	Illinois	Brain fever.
Rains, Jodie	Clarksville	Butler	18	Iowa	Spinal fever.
Reineke, Willie	Farmington	Van Buren	14	Iowa	Unknown.
Rieger, Joseph	Lamont	Buchanan	24	Iowa	Scarlet fever.
Rogers, Fred	Council Bluffs	Pot'wat'mie	18	Illinois	Born deaf.
Ronch, Eddie	Cumberland	Cass	22	Illinois	Unknown.
Rothert, H. Waldo	Council Bluffs	Pot'wat'mie	18	Iowa	Sickness.
Ryan, David	Newton	Jasper	22	New York	Scarlet fever.
Saum, Willie	Cedar Rapids	Linn	14	Iowa	Born deaf.
Saundry, Willie	Oelwein	Fayette	25	Illinois	Chronic diarrhoea.
Staley, Orin H.	Centerville	Appanoose	16	Iowa	By a fall.
Staneke, Charles	Ft. Dodge	Webster	12	Iowa	Meningitis.
Sell, Siegfried	Burlington	Des Moines	13	Germany	Cold.
Scharrar, Charles	Brooklyn	Poweshiek	20	Iowa	Sickness.
Schaal, Charles	Polk City	Polk	18	Iowa	Spinal meningitis.
Schlotterback, G.	Benton	Benton	30	Iowa	By a fall.
Scott, Ralph	Des Moines	Polk	13	Iowa	Born deaf.
Selivert, Mat.	Dubuque	Dubuque	15	Iowa	Lung fever.
Selman, Samuel	Ashton	Osceola	12	Iowa	Born deaf.
Stinton, Josiah	Bloomfield	Davis	25	Iowa	Pneumonia.
Stover, Weldon	Le Mars	Plymouth	20	Iowa	Spinal disease.
Smith, Orlando	Atton	Union	9	Penn.	Gathering in head.
Smith, Henry	Oskaloosa	Mahaska	11	Iowa	Spinal disease.
Smith, Willie	Independence	Buchanan	20	Iowa	Brain fever.
Southard, Edwin	Oelwein	Fayette	15	Iowa	Born deaf.
Simmons, Frank	Promise City	Wayne	20	Iowa	Congenital.
Spain, Clarence	Scranton	Greene	18	Iowa	Born deaf.
Schneider, Geo.	Council Bluffs	Pot'wat'mie	13	Missouri	Born deaf.
Slight, Daniel	Montrose	Lee	22	Iowa	Spinal meningitis.
Slacy, Frank	Davenport	Scott	17	Iowa	Inflamm't'n of brain.
Steele, Merton	Parkersburg	Butler	19	Iowa	Meningitis.
Summer, Charles	Davenport	Scott	11	Iowa	Born deaf.
Shilling, Edward	Council Bluffs	Pot'wat'mie	22	Illinois	Unknown.
Teller, Henry	Keokuk	Lee	17	Iowa	Unknown.
Thomas, Sidney	Des Moines	Polk	24	Iowa	Whooping cough.
Thompson, John	Maquoketa	Jackson	13	Iowa	Spinal meningitis.
Ulrick, Charles	What Cheer	Keokuk	22	Iowa	A fall.
Veach, Gregory	Tyner	Polk	17	New York	Spinal fever.
Wagoner, Arthur	Des Moines	Polk	19	Iowa	Spinal meningitis.
Wagner, Edward	Anamosa	Jackson	12	Iowa	Scarlet fever.
Ward, Fred	Ottumwa	Wapello	10	Iowa	Born deaf.
Walliker, Arnold	Council Bluffs	Pot'wat'mie	19	Iowa	Spinal meningitis.
Walker, William	Clinton	Clinton	9	Illinois	Unknown.
Welter, John A.	Kingston	Des Moines	19	Iowa	Spinal disease.
Williams, Clem	Cascade	Dubuque	21	Iowa	Spinal disease.
Williams, Joseph	Jackson	Jackson	23	Iowa	Spinal disease.
Williams, Herbert	Garryown	Jackson	20	Iowa	Spinal disease.
Welsh, Edward	Council Bluffs	Pot'wat'mie	18	Iowa	Congenital.
Willis, Frank	Forest City	Winnebago	18	Iowa	Spinal fever.
Wittlief, John	Emerson	Mills	17	Iowa	Unknown.
Woodsworth, Fred	Nichol	Muscatine	17	Germany	Sickness.
Whitmer, Jesse	Farmington	Van Buren	14	Missouri	Gathering in head.
Whitman, Charles	Anamosa	Jones	13	Iowa	Gathering in head.
Wilson, Samuel	Malvern	Mills	14	Iowa	Brain fever.
Wilkinson, Jas. F.	Weston	Pot'wat'mie	20	Illinois	Scarlet fever.
Wood, Miron	Green	Butler	21	Iowa	Unknown.
Wood, Leonard	Havelock	Pocahontas	12	Illinois	Escarache.
Whitmer, Gibson	Blairstown	Benton	14	Iowa	Born deaf.
Wright, William	Blairstown	Benton	19	Illinois	Congenital.
Wymer, Newton	Munn	Cedar	20	Iowa	Spinal fever.
Zugenbuehler, Jos.	Loneville	Wayne	20	Illinois	Spinal meningitis.
	Muscatine	Muscatine	22	Iowa	Measles.
	Dubuque	Dubuque	21	Iowa	Spinal meningitis.

LIST OF PUPILS—CONTINUED.

FEMALES.

NAMES.	POST-OFFICE.	COUNTY.	AGE.	NATIVITY.	CAUSE OF DEAFNESS.
Aldridge, Jane	Sumner	Bremer	25	Pennsylvania	Scarlet fever.
Anderson, Floy	Des Moines	Polk	11	Indiana	Born deaf.
Ades, Henrietta	Boonesborough	Boone	14	Iowa	Brain fever.
Anderson, Minnie	Munterville	Wapello	17	Iowa	Spotted fever.
August, Lizzie	Fairfield	Jefferson	14	Iowa	Born deaf.
Barthel, Mary	Cedar Rapids	Linn	14	Iowa	Scarlet fever.
Bartholomew Minnie	Palmyra	Warren	16	Iowa	Spinal fever, brain.
Bathurst, Ollie	Harlan	Shelby	22	Iowa	Brain fever.
Berry, Kate	Rhodes	Marshall	14	Iowa	Brain fever.
Benesch, Ellenor	Solon	Johnson	14	Iowa	Sore in head.
Bowman, Lina	Modale	Harrison	20	Iowa	Spinal fever.
Bowden, Lela	Victor	Iowa	11	Iowa	Spinal fever.
Bowden, Rose	Akron	Plymouth	23	Iowa	Spinal meningitis.
Birney, Nellie	Greene	Butler	18	Iowa	Spinal meningitis.
Bosley, Bertha	Anita	Cass	19	Iowa	Diphtheria.
Boone, Hattie	Booneville	Dallas	17	Iowa	Congenital.
Blake, Bessie	Churdan	Greene	14	Iowa	Sickness.
Bowser, Minnie	Ottumwa	Wapello	20	Iowa	Spinal fever.
Blum, Eugenia	Rockford	Floyd	26	Iowa	Spinal fever.
Brubaker, Ida	Davenport	Scott	30	Iowa	Spinal meningitis.
Butler, Mattie	Marble Rock	Floyd	23	Iowa	Spotted fever.
Buzan, Una	Zero	Lucas	18	Iowa	Born deaf.
Bzelland, Clara	Eagle Grove	Wright	12	Norway	Brain fever.
Cabelka, Mary	Cedar Rapids	Linn	21	Bohemia	Sickness.
Callahan, Mary	Keokuk	Lee	11	Illinois	Born deaf.
Cummings, Della	Mingo	Jasper	16	Iowa	Unknown.
Collier, Mabel	Osceola	Clarke	16	Iowa	Sickness.
Dally, Katie	Lonetree	Johnson	17	Iowa	Unknown.
Davis, Ida	Pleasantville	Marion	19	Iowa	Spotted fever.
Dempsey, Lydia	Mason City	Cerro Gordo	24	Iowa	By a fall.
Dehu, Lena	Garnaville	Clayton	20	Germany	Unknown.
Dinsdale, Lydia	Dinsdale	Tama	21	Iowa	Brain fever.
Dougherty, Lulu	Berford	Taylor	12	Iowa	Born deaf.
Duea, Jennie	Rowland	Story	14	Iowa	Born deaf.
Etzel, Lizzie	Vall	Crawford	14	New York	Diphtheria.
Fairbanks, Ruth	Council Bluffs	Pott'w't'm'e	10	Iowa	Spinal meningitis.
Fahrnl, Emma	Monticello	Jones	16	New York	Scarlet fever.
Floerchinger, F'rene's	Victor	Iowa	11	Iowa	Born deaf.
Faller, Lizzie	Council Bluffs	Pott'w't'm'e	16	Iowa	Teething.
Filby, Mary	Yankee	Clay	20	Iowa	Unknown.
Foster, Gertrude	Y neennes	Lee	14	Maine	Sores in the head.
Fry, Minnie	Eldon	Wapello	19	Iowa	Congenital.
Galt, Grace	Traer	Tama	17	Iowa	Spinal fever.
Gates, Bertha	Denmark	Lee	13	Iowa	Unknown.
Gregor, Matilda	Shueyville	Johnson	9	Iowa	Born deaf.
Gifford, Rosa	Mitchell	Mitchell	14	Iowa	Born deaf.
Gifford, Addie	Mitchell	Mitchell	12	Iowa	Typhoid fever.
Gifford, Maggie	Mitchell	Mitchell	9	Iowa	Unknown.
Gortin, Sarah	Cedar Rapids	Linn	10	Iowa	Unknown.
Grubb, Mary	Elkhart	Polk	25	Iowa	Congenital.
Hall, Susan	Centerville	Appanoose	17	Iowa	Congenital.
Hammel, Sarah	Dubuque	Dubuque	18	Iowa	Lung fever.
Harris, Nora	Perry	Dallas	19	Illinois	Spinal fever.
Haworth, Etta	Sac City	Sac	10	Iowa	Worms.
Haldy, Mina	S. Amana	Iowa	20	Iowa	Inflammation brain.
Hart, Helen	Maynard	Fayette	24	New York	Sickness.
Hendee, Martha	Burlington	Des Moines	16	Illinois	Strong medicine.
Helton, Hulda	Ft. Dodge	Webster	11	Norway	Spinal meningitis.
Hunt, Mary	Sheldon	O'Brien	16	Iowa	Strong medicine.
Jackson, Aggie	Breda	Carroll	21	Iowa	Unknown.
Jones, Prudy	Fertile	Worth	10	Iowa	From a fall.
Jenkins, Maud	Winthrop	Buchanan	12	Nebraska	Spinal meningitis.
Karst, Essie	Iowa Falls	Hardin	16	Iowa	Tornado.
Kerr, Hulda	Winchester	Van Buren	19	Iowa	Unknown.
Kellogg, Neva	Gilmore City	Pocahontas	13	Iowa	Sickness.
King, Flora	Ida Grove	Ida	19	Iowa	Spinal meningitis.
Klugh, Sophia	Crawfordsville	Washington	24	Indiana	Brain fever.
Kruse, Gussie	Waterloo	Black Hawk	20	Iowa	Scarlet fever.
Kuntz, Clara	Dubuque	Dubuque	14	Iowa	Unknown.
Larson, Christie	Belmond	Wright	16	Iowa	Scarlet fever.
Le Valley, Hattie	Dayton	Webster	17	Iowa	Inflammation of ear.
Legg, Lela	Malcom	Poweshiek	18	Iowa	Brain fever.
Lessinger, Nettie	Mt. Pleasant	Henry	16	Iowa	Scrofula.
Lovett, Sarah	Dubuque	Dubuque	21	Iowa	Unknown.
Lubert, Mamie	Sioux City	Woodbury	12	Iowa	Spinal meningitis.

LIST OF PUPILS.

LIST OF PUPILS—FEMALES—CONTINUED.

NAMES.	POST-OFFICE.	COUNTY.	AGE.	NATIVITY.	CAUSE OF DEAFNESS.
Manor, Viola	Chariton	Lucas	15	Iowa	Born deaf.
Manor, Mabel	Chariton	Lucas	17	Iowa	Born deaf.
Mahnke, Augusta	Des Moines	Polk	20	Illinois	Spasms.
Maloney, Maggie	Rigg's Station	Clinton	18	Iowa	Sickness.
Martin, Christie	Melleray	Dubuque	12	Iowa	Born deaf.
Masters, Carrie	Bradton	Buchanan	19	Iowa	Spinal fever.
May, Lillie B.	Larchwood	Lyon	19	Iowa	Spinal meningitis.
Mano, Augusta	Davenport	Scott	23	Iowa	Scarlet fever.
Mensch, Nellie	Pedee	Cedar	17	Iowa	Intermittent fever.
Mikesch, Mary	Conover	Winneshiek	22	Iowa	Spinal fever.
Middleton, Ira	Centerville	Appanoose	23	Iowa	Gathering in head.
Miller, Louisa	Dubuque	Dubuque	18	Iowa	Congenital.
Moriarty, Maggie	Dubuque	Dubuque	18	Iowa	Meningitis.
Moob, Annie	Albia	Monroe	18	Iowa	Congenital.
Myers, Maggie	Fayette	Fayette	18	Wisconsin	Spinal fever.
Mullikin, Edna	Montezuma	Poweshiek	13	Iowa	Scarlet fever.
Murphy, Josie	Sidney	Fremont	21	Iowa	Spinal meningitis.
Murray, Mattie	Underwood	Pot'wat'mie	12	Missouri	Brain fever.
Murdock, Ina	Columbus Junction	Louisa	25	Iowa	Effects of medicine.
McGowan, Lilla	Ocheyedan	Osceola	19	Iowa	Spinal meningitis.
McNear, Della	Correctionville	Woodbury	12	Iowa	Brain fever.
McDonald, Eliza	Dubuque	Dubuque	21	Iowa	Spinal meningitis.
McMullen, Fannie	Adel	Dallas	18	Iowa	Lung fever.
Nelson, Josie	Villisca	Montgomery	16	Iowa	Lung fever.
Ott, Annie	Dubuque	Dubuque	17	Iowa	Sickness.
O'Day, Lucy	Montezuma	Poweshiek	18	New York	Spinal meningitis.
Ostrander, Mary	Otho	Webster	14	Iowa	Spinal fever.
Osterlund, Alma	Des Moines	Polk	16	Iowa	Sickness.
Oreunt, Helen	Fertile	Worth	10	Iowa	Spinal meningitis.
Payne, Grace	Boone	Boone	13	Iowa	Spinal fever.
Pals, Annie	Belmond	Wright	26	Iowa	Brain fever.
Phillips, Christie	Conover	Winneshiek	20	Iowa	Scarlet fever.
Pierce, Nellie	Marshalltown	Marshall	19	Iowa	Earache.
Priece, Nellie	Conkling	Audubon	15	Iowa	Scarlet fever.
Preston, Maud	Cedar Rapids	Linn	21	Iowa	Unknown.
Porter, Lizzie M.	Seranton	Green	14	Iowa	Mumps.
Plotts, Edith	Russell	Lucas	13	Iowa	Brain fever.
Proctor, Mary	Council Bluffs	Pot'wat'mie	19	Iowa	Unknown.
Polansky, Mary	Cedar Rapids	Linn	10	Iowa	Scarlet fever.
Reed, Nellie	Glidden	Carroll	20	Illinois	Born deaf.
Reed, Elizabeth	Council Bluffs	Pot'wat'mie	10	Nebraska	Born deaf.
Rhoades, Huetta	Woodward	Dallas	26	Iowa	Born deaf.
Ryan, Stasia	Ballyclough	Dubuque	21	Iowa	By a fall.
Samuelson, Jane	Stratford	Hamilton	19	Sweden	Brain fever.
Stagerman, Ida	Council Bluffs	Pot'wat'mie	13	Iowa	Spinal meningitis.
Stafford, Carrie	Audubon	Audubon	11	Iowa	Menses.
Stanley, Edna	Boonesborough	Boone	9	Iowa	Sickness.
Schmidt, Flora	Sioux City	Woodbury	14	Iowa	Brain fever.
Simers, Henrietta	Ackley	Hardin	22	Germany	Born deaf.
Seeger, Rosa	Dubuque	Dubuque	18	Iowa	Spinal meningitis.
Shively, Annie	Coppock	Henry	17	Iowa	Gathering in head.
Skibbe, Henrietta	Strawberry Pt.	Clayton	24	Germany	Spinal meningitis.
Smith, Annie	Oelwein	Fayette	18	Iowa	Born deaf.
Slegs, Annie	Cedar Rapids	Linn	8	Bohemia	Spasms.
Sweet, Rosa	Winthrop	Buchanan	21	Illinois	Lung fever.
Smith, Mary	Newell	Buena Vista	13	Iowa	Born deaf.
Spoo, Annie	Louden	Cedar	21	Iowa	Brain fever.
Stranskey, Matilda	Victor	Iowa	36	Iowa	Congenital.
Sullivan, Mary	Oakwood	Polk	14	Ireland	Born deaf.
Taylor, Nellie	Mount Ayr	Ringgold	13	Iowa	Sickness.
Talbot, Emily	Belknap	Davis	25	Iowa	Scarlet fever.
Tracy, Allie	Richland	Keokuk	24	Iowa	Unknown.
Teller, Lillie	Council Bluffs	Pot'wat'mie	16	Iowa	Mumps.
Thoma, Minnie	Council Bluffs	Pot'wat'mie	20	Iowa	Spinal meningitis.
Teleer, Bertha	Council Bluffs	Pot'wat'mie	10	Iowa	Unknown.
Thoreson, Clara	Moorhead	Monona	16	Iowa	Ear disease.
Trimble, Estella	Mount Pleasant	Henry	24	Iowa	Typhoid fever.
Thompson, Christie	Luzerne	Benton	19	Iowa	Typhoid fever.
Wagner, Christina	Rancroft	Wapello	8	Iowa	Born deaf.
Ward, Lillie	Glenwood	Kossuth	12	Iowa	Spinal fever.
Walling, Sarah	George	Lyons	19	Iowa	Unknown.
Wheeler, Mary	Savannah	Davis	21	Iowa	Sickness.
Weaver, Cordie	Council Bluffs	Pot'wat'mie	14	Iowa	Sickness.
Wicks, Goldie	Council Bluffs	Pot'wat'mie	14	Iowa	Menses.
Wills, Josie	Emerson	Mills	13	Iowa	Unknown.
Wilson, Lorena	Anderson	Fremont	10	Missouri	Unknown.
Worthington, Millie	Marshalltown	Marshall	18	Iowa	Spinal meningitis.

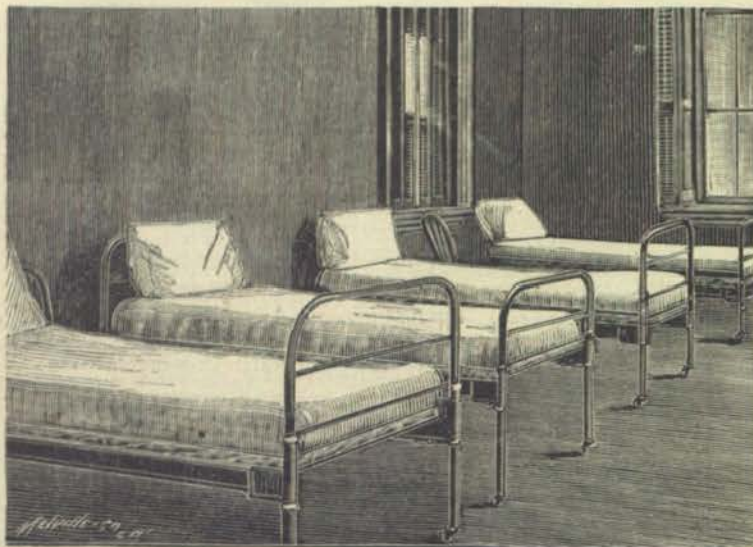

INTERIOR VIEW OF A BOYS' DORMITORY.

The boys have single bedsteads and sleep one in a bed. These iron bedsteads are of the latest and most approved pattern with woven spring wire mattress. The bed proper consists of one mattress, one protector, two sheets, one or two comforts, one spread and a feather pillow. There are twenty-two dormitory rooms, fourteen on fourth floor and eight on third floor, for the accommodation of the boys. These rooms are of various dimensions and the bedsteads are so arranged as not to crowd any one room to the discomfort of the pupils. A steam radiator in each room provides the necessary warmth in winter, and due attention has been and is being paid to proper ventilation. Small gas jets are kept burning in hallways, water closets and stairways during the entire night, while during the early hours of evening or morning electric light is furnished to every room. Window shades are provided to every dormitory, while some have inside blinds. Pupils are required to make their own beds under the supervision of an attendant.

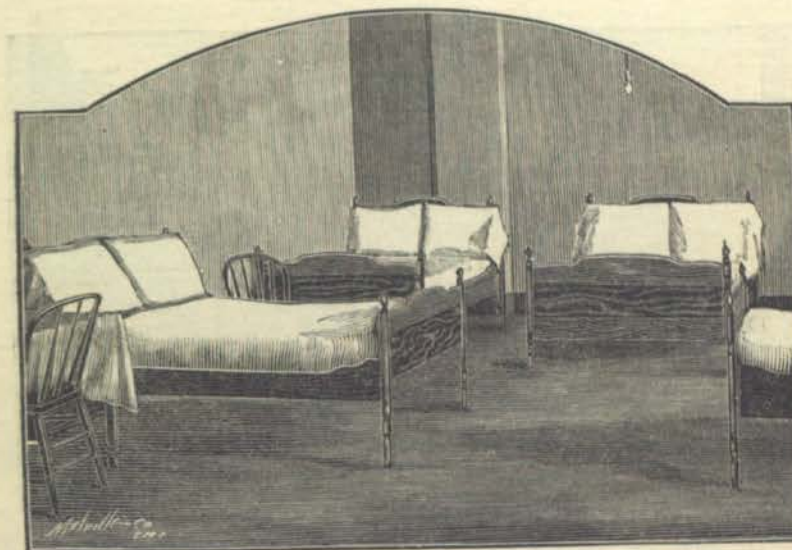

INTERIOR VIEW OF A GIRLS' DORMITORY.

All girls' Dormitories are provided with double wooden bedsteads furnished with spring mattresses on which rests wool mattress covered with sheets, comforts and feather pillows. There are fifteen rooms assigned in third and fourth stories for girls' sleeping apartments. Like those on the boys' side, they have steam heat, electric light and gas and each window provided with shades. It has been the aim to make these Dormitories as homelike as possible. Each have the requisite number of chairs and tables, also portable wardrobes for the wearing apparel of the children. In order not to encumber the bed rooms, special trunk rooms are provided on each floor to which pupils have access under supervision of the supervisors. In each Dormitory, thermometers have been placed and a record thereof is made three times during the night by the Lady Night Watchman in charge and filed with the Superintendent every morning. Pictures and keepsakes sent by loving friends adorn the walls and are placed on the tables for the amusement and comfort of the pupils.

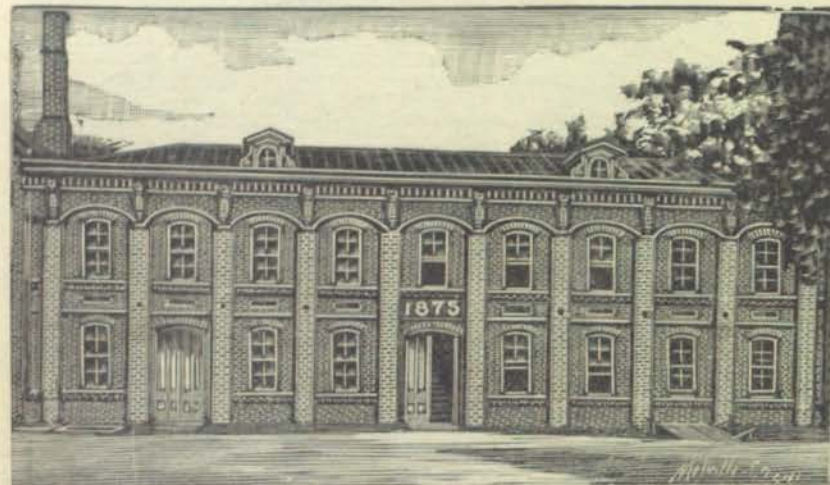

SOUTH WING OF INDUSTRIAL SCHOOLS.

This building was erected in 1875 and at that time considered ample to provide for the wants of the school. It is a good brick structure two stories with tin roof. It is eighty feet long and thirty feet wide, each floor divided into two large shops with hall and stairway in the center. The basement or cellar is occupied by boiler and engine room and paint shop. The ground floor south side is the carpenter shop proper, while the north room is the machinery hall in which are turning lathes, circular saws, board saws, mortice machines, etc. The second floor immediately above machinery hall is a room thirty by thirty-six devoted to the tailoring department. This is perhaps the best finished room in the entire building having oak floor, oak wainscoting and oak finish. The room south of this on second floor and immediately above the carpenter shop is used for the shoe shop. All necessary benches, tools and machinery are contained in this room to assist the pupil in securing a knowledge of the trade. Each floor has steam heating and electric light. The entire building is suitably arranged for the purposes for which it was built.

REPORT OF A. T. FLICKINGER, TREASURER OF THE IOWA INSTITUTION FOR THE EDUCATION OF THE DEAF AND DUMB.

For the biennial period ending June 30, 1891.

To His Excellency, HORACE BOIES, Governor of Iowa:

I, A. T. Flickinger, treasurer of the board of trustees of the Iowa institution for the education of the deaf and dumb herewith submit this, my report, of monies received and disbursed by me as such treasurer for the biennial period ending June 30, 1891, as follows:

STATE OF IOWA IN ACCOUNT WITH A. T. FLICKINGER, TREASURER.

CURRENT FUND.

Dr.							Cr.
1880.			1889.				
July 1	To balance.....	\$ 195.98	July.....	By current bills.....		\$ 3,625.15	
May 16	To State warrant.....	9,450.00	August.....	By current bills.....		1,456.56	
September 17	To trustees—expenses returned.....	196.90	September.....	By current bills.....		3,151.59	
November 9	To State warrant.....	9,450.00	October.....	By current bills.....		5,121.85	
November 21	To transfer from petty cash.....	500.00	November.....	By current bills.....		3,046.86	
November 30	To trustees—expenses returned.....	128.81	December.....	By current bills.....		3,177.52	
1890.			1890.				
February 4	To State warrant.....	9,450.00	January.....	By current bills.....		3,779.60	
March 22	To transfer from petty cash.....	812.14	February.....	By current bills.....		2,499.51	
April 16	To State warrant.....	9,100.00	February.....	By salaries and wages.....		2,807.36	
April 16	To printing biennial report.....	247.87	March.....	By current bills.....		4,645.50	
July 3	To State warrant.....	9,100.00	March.....	By salaries and wages.....		1,309.58	
July 3	To clothing bills.....	950.77	April.....	By current bills.....		3,091.36	
September 24	To transfer from petty cash.....	247.39	April.....	By salaries and wages.....		1,961.17	
November 10	To State warrant.....	9,450.00	May.....	By current bills.....		3,087.92	
December 20	To transfer from petty cash.....	297.75	June.....	By current bills.....		1,590.17	
1891.			July.....	By current bills.....		944.51	
January 8	To State warrant.....	9,450.00	August.....	By current bills.....		1,012.78	
January 13	To transfer from petty cash.....	81.49	September.....	By current bills.....		2,090.13	
April 4	To clothing bills.....	425.24	September.....	By salaries and wages.....		525.45	
April 18	To State warrants.....	9,100.00	October.....	By current bills.....		3,805.93	
April 20	To transfer from petty cash.....	87.26	November.....	By current bills.....		2,332.71	
April 30	To transfer from petty cash.....	115.06	November.....	By salaries and wages.....		401.20	
June 25	To transfer from petty cash.....	167.83	December.....	By current bills.....		3,888.41	
			1891.				
			January.....	By current bills.....		2,302.06	
			January.....	By salaries and wages.....		393.44	
			February.....	By current bills.....		2,821.97	
			February.....	By salaries and wages.....		2,806.43	
			March.....	By current bills.....		3,307.83	
			April.....	By current bills.....		2,471.42	
			April.....	By salaries and wages.....		308.29	
			May.....	By current bills, salaries and wages.....		2,944.07	
				By advance to special appropriation.....		77,344.33	
						1,520.93	
				By balance.....		78,865.26	
						139.23	
		\$ 79,004.49				\$ 79,004.49	

ORDINARY FUND.

1880.			1889.				
July 1	To balance.....	\$ 12.00	July.....	By salaries and wages.....		\$ 857.40	
August 16	To State warrant.....	5,250.00	August.....	By salaries and wages.....		866.75	
November 9	To State warrant.....	5,250.00	September.....	By salaries and wages.....		2,733.32	
1890.			October.....	By salaries and wages.....		2,750.10	
February 4	To State warrant.....	5,250.00	November.....	By salaries and wages.....		2,977.43	
March 22	To transfer from petty cash.....	187.86	December.....	By salaries and wages.....		2,881.75	
April 26	To State warrant.....	5,250.00	1890.				
July 3	To State warrant.....	5,250.00	January.....	By salaries and wages.....		2,862.11	
November 10	To State warrant.....	5,250.00	March.....	By salaries and wages.....		1,594.39	
1891.			April.....	By salaries and wages.....		2,848.88	
January 8	To State warrant.....	5,250.00	May.....	By salaries and wages.....		866.73	
April 18	To State warrant.....	5,250.00	June.....	By salaries and wages.....		1,278.39	
		\$ 42,199.86	July.....	By salaries and wages.....		962.86	
			August.....	By salaries and wages.....		763.98	
			September.....	By salaries and wages.....		2,214.77	
			October.....	By salaries and wages.....		2,850.69	
			November.....	By salaries and wages.....		2,399.31	
			December.....	By salaries and wages.....		2,857.91	
			1891.				
			January.....	By salaries and wages.....		2,392.09	
			March.....	By salaries and wages.....		2,817.46	
			April.....	By salaries and wages.....		2,432.54	
			June 30	Balance.....		\$ 42,187.86	
						12.00	
						\$ 42,199.86	

SPECIAL FUNDS.

Appropriations of the Twenty-second General Assembly.

ELECTRIC LIGHT AND NEW BOILER.

1889.			1889.				
July 31	To State warrant.....	\$ 2,000.00	July 1	By balance.....		\$ 1,885.33	
			August 3	By moneys expended as per vouchers.....		114.67	
		\$ 2,000.00				\$ 2,000.00	

ELEVATOR.

1889.			1889.				
July 31	To State warrant.....	\$ 200.00	July 1	By balance.....		\$ 200.00	
		\$ 200.00				\$ 200.00	

SPECIAL FUNDS—CONTINUED

LIBRARY.

Dr.		LIBRARY.		Cr.	
1889.			1889.		
July 31	To State warrant.....	\$ 160.00	October 28	By books purchased as per vouchers.....	\$ 313.40
July 31	To balance.....	262.68	November 30	By books purchased as per vouchers.....	16.50
			December 19	By books purchased as per vouchers.....	52.60
		\$ 362.68			\$ 362.68

FIRE PLUGS, HOSE AND FIRE EXTINGUISHERS.

1889.			1889.	
July	1 To balance.....	\$ 190.19	August	23 By moneys expended as per vouchers
July	31 To State warrant.....	75.00	1890.	
			March	22 By moneys expended as per vouchers
			June	30 By balance
		\$ 274.19		
				\$ 274.19

APPROPRIATIONS OF THE TWENTY-THIRD GENERAL ASSEMBLY

1890.			1890-91.		
June	30	By State warrant.....	\$	6,500.00	By moneys expended as per vouchers on file for the
August	30	By State warrant.....		6,525.00	purposes named.....
1891.					\$ 21,045.93
May	23	By State warrant.....		6,500.00	
		Advanced by current fund.....		1,520.93	
			\$	21,045.93	\$ 21,045.93

COLD STORAGE FUND.

1889.			1891.		
July	1	To balance on hand.....	\$	27.00	
				27.00	
			April	17	By tin work (B. Grahl & Son).....
					\$ 27.00
					\$ 27.00

MACHINERY FOR CARPENTER SHOP.

July 1889.	To balance on hand.....	\$ 17.50	By balance.....	\$ 17.50
		\$ 17.50		\$ 17.50

COWS AND BARN.

Dr.		Cr.	
1889.		1889.	
July 1	To balance	Nov. 30	By moneys expended as per vouchers
July 31	State warrant.....	1890.	
		June 30	By moneys expended as per vouchers
		1891.	
		December 19	By moneys expended as per vouchers
		June 30	By balance.....
	\$ 800.00		\$ 800.00

ENLARGEMENT OF INDUSTRIAL BUILDINGS AND PROVIDING FOR NECESSARY TOOLS AND MACHINERY.

1889.			1889.					
July	1	To balance.....	\$	4,412.38	August 23 By moneys expended as per vouchers.....	\$	3,021.72	
July	31	To State warrant.....		1,875.00	September 5 By moneys expended as per vouchers.....		1,375.15	
					October 28 By moneys expended as per vouchers.....		1,890.51	
			\$	6,287.38			\$	6,287.38

BALANCES.

				Current fund	\$ 126.23
				Ordinary fund	12.00
				Cows and barn (Twenty-second General Assembly) ..	660.23
				Fire plugs, hose and fire extinguishers	58.82
				Machinery for carpenter shop fund	17.56
					<u>\$ 887.92</u>

NOTE 1.—The last quarter of special appropriations, not being subject to draft until October 15, 1891, do not appear above.

NOTE 1.—The last quarter of special appropriations, not being subject to draft until October 15, 1891, do not appear above.
NOTE 2.—At date of going to press all special appropriations have been expended, with the exception of small balances for the purposes named.

Respectfully submitted,

Respectfully submitted,
A. T. FLICKINGER, *Treasurer.*

RULES.

TO BE OBSERVED BY OFFICERS, RESIDENT TEACHERS AND
EMPLOYEES.

ORDERED BY THE BOARD OF TRUSTEES.

IOWA INSTITUTION FOR THE EDUCATION OF THE DEAF AND DUMB, }
SUPERINTENDENT'S OFFICE, October 1, 1889. }

RULE 1. The hospitalities of the Institution can be extended only through the Superintendent and no courtesies as to meals or rooms can be offered by any one without first receiving that officer's consent. This is to apply to relatives, friends, parents and patrons.

RULE 2. A record shall be kept of all visitors and when meals or rooms are furnished the same shall be reported to the Board by the Superintendent.

RULE 3. The conveyances and horses belonging to the State are not to be used for private purposes or the accommodation of any one save in the discretion of the Superintendent. It being distinctly understood that no rights can be claimed appertaining thereto except for the purpose of attending church. In no case shall the Superintendent permit the service of teams for social or personal purposes if at such time the needs of the Institution or the benefit to the children demand their use.

RULE 4. All private rooms in the main building shall be subject to inspection for sanitary purposes by the Superintendent at such times as may be deemed proper by him and not less than once a month.

RULE 5. Meals shall be served promptly at the time stated in time tables and no one shall have the right to claim service at any or later time except in case of sickness.

RULE 6. Pupils are not servants, and where the service of any pupil, when not at school, for any regular work or assistance to officers, teachers, or employes is wanted, request must first be made at the office, permission obtained, and compensation agreed upon. Incidental service of scholars not included in above.

RULE 7. All lights in private rooms shall be extinguished at 10 P. M. Whenever this rule is not complied with unless suspended in individual cases by the Superintendent for good cause, the expenses thereby incurred shall be deducted at each monthly payment.

RULE 8. Whereas it is expected that each officer, teacher and employe will contribute his or her share in securing proper economy in light, heat and water supply, a strict attention to the rules governing the same will be enforced. When rooms are not in use, the lights, either electric or gas, must be extinguished, the radiators must be closed, and at all times a proper attention to closing of doors and windows by every one exacted. All will be held accountable for a useless waste of water.

RULE 9. All breakages and damages to furniture, apparatus or buildings, whether made by children or adults, shall be immediately thereafter reported at the office and whenever it shall be clearly shown that same has occurred through carelessness or negligence, the cost of repairing same shall be charged to the party guilty thereof.

RULE 10. The time of officers and employes belonging to the state for such hours as may be designated by the Superintendent or agreed upon, when entering service, and any absence from duty on account of personal business shall not be permitted unless by consent of Superintendent and then only for an urgent and important cause.

RULE 11. The Superintendent shall have the right to appoint or discharge. In all cases where an officer or employe desires to sever his or her official connection with the Institution, he or she shall give notice thereof to the Superintendent fifteen days prior thereto.

RULE 12. The clock in Superintendent's office shall be standard time and all clocks and watches must be governed thereby.

A proper recognition of, and a willing compliance with, above rules will insure a satisfactory and contented relationship with and among all parties concerned.

HENRY W. ROTHERT,
Superintendent.

TIME CARD.

MONDAY, TUESDAY, WEDNESDAY, THURSDAY, FRIDAY.—WHISTLE.

6:00 A. M., morning call.
 6:30 A. M., children's breakfast.
 6:30 A. M., employe's breakfast.
 7:00 A. M., officers and teachers' breakfast.
 8:00 A. M., school.
 11:45 A. M., close of school.
 12:00 M., children's dinner.
 12:20 P. M., officers, teachers and employe's dinner.
 1:00 P. M., school.
 3:00 P. M., close of school.
 3:10 P. M., Industrial schools.
 5:30 P. M., close of Industrial schools.
 5:45 P. M., children's supper.
 6:15 P. M., officers', teachers' and employes' supper.

SATURDAY.—WHISTLE.

6:00 A. M., morning call.
 6:30 A. M., children's breakfast.
 6:30 A. M., employes' breakfast.
 7:00 A. M., officers' and teachers' breakfast.
 7:30 A. M., Industrial schools.
 11:00 A. M., close of Industrial schools.
 12:00 M., children's dinner.
 12:20 P. M., officers', teachers' and employe's dinner.
 5:45 P. M., children's supper.
 6:15 P. M., officers', teachers' and employes' supper.

SUNDAY.—WHISTLE OR BELL.

6:00 A. M., morning call.
 6:30 A. M., children's breakfast.
 6:30 A. M., employe's breakfast.
 7:00 A. M., officers' and teachers' breakfast.
 9:30 A. M., chapel.
 11:00 A. M., Sunday study.
 12:45 P. M., children's dinner.
 1:15 P. M., officers', teachers' and employes' dinner.
 3:00 P. M., Sunday school.
 5:45 P. M., children's supper.
 6:15 P. M., officers', teachers' and employes' supper.

Time for meals will be designated by two whistles or bells.

HENRY W. ROTHERT,
Superintendent.

FORM OF APPLICATION.

IOWA INSTITUTION FOR THE EDUCATION OF THE DEAF AND DUMB, COUNCIL
 BLUFFS.—FREE TO ALL THE DEAF CHILDREN OF SCHOOL AGE
 IN THE STATE.

The State furnishes, without charge, boarding, lodging, washing and tuition. Parents pay only for transportation to and from the Institution and clothing.

1. Full name of applicant.....
2. The day, month and year of birth.....
3. Where was ..he born? ..
4. The cause of deafness; if not born deaf, when and how ..he became deaf? ..
5. Is the deafness total or partial? If the latter, state the degree of hearing ..
6. Have any attempts been made to remove the deafness, and if so, with what success? ..
7. Has ..he had any acute disease or received any bodily injury? ..
8. Is ..he laboring under any bodily infirmity, defective vision, eruption, malformation, swelling, rupture, etc.? ..
9. Is ..he bright and active, or dull? ..
10. Has ..he ever used liquors or tobacco? ..
11. Has ..he ever had small pox, scarlet fever, spinal fever, measles, whooping cough, mumps, or been vaccinated? ..
12. Are there any cases of deafness in the family, among relatives or ancestors? ..
13. Has ..he shown any taste for any particular trade or business, or been accustomed to regular employment? ..
14. Have any attempts been made to impart instruction? ..
15. Is there any ability to articulate or read on the lips? ..
16. Were the parents related before marriage? If so, how? ..
17. The full names of parents ..
18. The occupation of the father ..
19. The post-office address of the parents, town and county ..
20. Name, age and address of any other deaf-mute in your neighborhood ..

INDEX.

Main building	FRONTISPIECE
Main building—note.....	2
Deaf and dumb alphabet	3
Title page.....	5
Officers and teachers	7
Report of trustees.....	9-11
Center building of Industrial Schools.....	12
Superintendent's report.....	15-25
Officers and teachers	26
Trades taught.....	27
Our school house.....	27
Principal's report	31-34
Course of study.....	35-37
New cow barn.....	38
Horse barn, carriage shed and tool house	39
Statement.....	40-86
Pupil's dining room and chapel.....	87
Laundry and kitchen.....	88
List of pupils—	
Males	89-91
Females.....	92-93
Interior view of boys' dormitory.....	94
Interior view of girls' dormitory.....	95
South wing of Industrial Schools.....	96
Report of A. T. Flickinger, treasurer.....	97-101
Rules	101-102
Time card.....	104-105