

STATE OF IOWA

1920
1922

REPORT OF THE

Department of Public Instruction

For the Biennial Period Ending June 30, 1922

P. E. McCLENAHAN

Superintendent of Public Instruction

Published by
THE STATE OF IOWA
Des Moines

LETTER OF TRANSMITTAL.

HON. N. E. KENDALL, *Governor.*

SIR: I have the honor to submit herewith, as required by law, the forty-first biennial report of the Department of Public Instruction for the period beginning July 1, 1920, and ending June 30, 1922.

P. E. McCLENAHAN,
Superintendent Public Instruction.

July 1, 1922.

DEPARTMENT OF PUBLIC INSTRUCTION.

P. E. McClenahan.....	Superintendent of Public Instruction
A. L. Heminger.....	Deputy Superintendent
H. C. Hollingsworth.....	Chief Clerk
Melvin R. Fayram.....	Inspector of Normal Training High Schools
Geo. A. Brown.....	Inspector Consolidated Schools
F. A. Welch.....	Inspector of State Graded and High Schools
Harry D. Kies.....	Inspector of Mining Camp Schools
Blanche Angove	
Hazel Davidson	
Grace Riley.....	Stenographers
Geraldine Sprinkle	
Mrs. Minnie Wilder	

TEACHERS' PLACEMENT BUREAU.

J. J. McConnell.....	Director
Helen Holbert.....	Stenographer

STATE BOARD OF EDUCATIONAL EXAMINERS.

P. E. McClenahan, <i>ex officio</i> , President.....	Des Moines
Walter A. Jessup, <i>ex officio</i>	Iowa City
Homer H. Seerley, <i>ex officio</i>	Cedar Falls
Raymond A. Pearson, <i>ex officio</i>	Ames
*H. E. Blackmar.....	Ottumwa
**Jeannette Lewis.....	Rockwell City
***William F. Barr.....	Des Moines
Viola H. Schell, Secretary.....	Des Moines
Florence Erickson.....	Stenographer
Leah Zion.....	Stenographer
Theodora Wilcox.....	Clerk

**Term expires February 1, 1923.

***Term expires April 1, 1923.

***Appointed June 13, 1922.

SUPERINTENDENT OF PUBLIC INSTRUCTION.

TERRITORY AND STATE OF IOWA.

Name	County	Time	Postoffice
William Reynolds	Des Moines	1841-1842	Deceased
James Harlan	Henry	1847—	Deceased
Thos. H. Benton	Dubuque	1848-1854	Deceased
James D. Eads	Lee	1854-1857	Deceased
Joseph C. Stone	Johnson	1857—	Deceased
M. L. Fisher	Clayton	1857-1858	Deceased
Oran Faville	Mitchell	1864-1867	Deceased
D. Franklin Wells	Johnson	1867-1868	Deceased
A. S. Kissell	Scott	1869-1872	Deceased
Alonzo Abernethy	Crawford	1872-1876	Deceased
C. W. von Coelln	Black Hawk	1876-1881	Deceased
J. W. Akers	Linn	1882-1888	Pasadena, Cal.
Henry Sabin	Clinton	1888-1892	Deceased
J. B. Knoepfler	Allamakee	1892-1894	Cedar Falls
Henry Sabin	Clinton	1894-1898	Deceased
Richard C. Barrett	Mitchell	1898-1904	Deceased
John F. Riggs	Keokuk	1904-1911	Des Moines
Albert M. Deyoe	Hancock	1911-1919	Des Moines
P. E. McClenahan	Johnson	1919-1923	Des Moines

The office of Superintendent was abolished in 1842. Again in 1858 it was abolished and the duties were performed by the State Board of Education, of which Thos. H. Benton acted as secretary for five years.

STATE BOARD FOR VOCATIONAL EDUCATION.

P. E. McClenahan, Supt. Public Instruction, Chairman.....Des Moines
D. D. Murphy, Pres. State Board of Education.....Elkader
A. L. Urlick, Commissioner of Labor.....Des Moines

ADVISORY COMMITTEE

Fred J. Oxley, Farmer.....Corwith
E. J. Curtis, Employer.....Clinton
J. C. Lewis, Labor Representative.....Des Moines
Mrs. Max Mayer, Woman's Work.....Iowa City
Sidney Mandelbaum, Business and Commerce.....Des Moines
*F. J. Sessions, Social Worker.....Davenport
M. G. Clark, City Superintendent.....Sioux City
George E. Masters, County Superintendent.....Glenwood
J. J. McConnell, City Superintendent.....Cedar Rapids

Louis Wermelskirchen.....Supervisor of Agriculture
Harvey L. Freeland.....Supervisor of Trades and Industries
Alma Merwin.....Supervisor of Home Making
Minetta Furbush.....Office Secretary
Willis W. Grant.....Supervisor of Industrial Rehabilitation
Grace E. Salisbury.....Asst. Supervisor of Industrial Rehabilitation
Muriel Murray.....File Clerk and Accountant

*Deceased December, 1921.

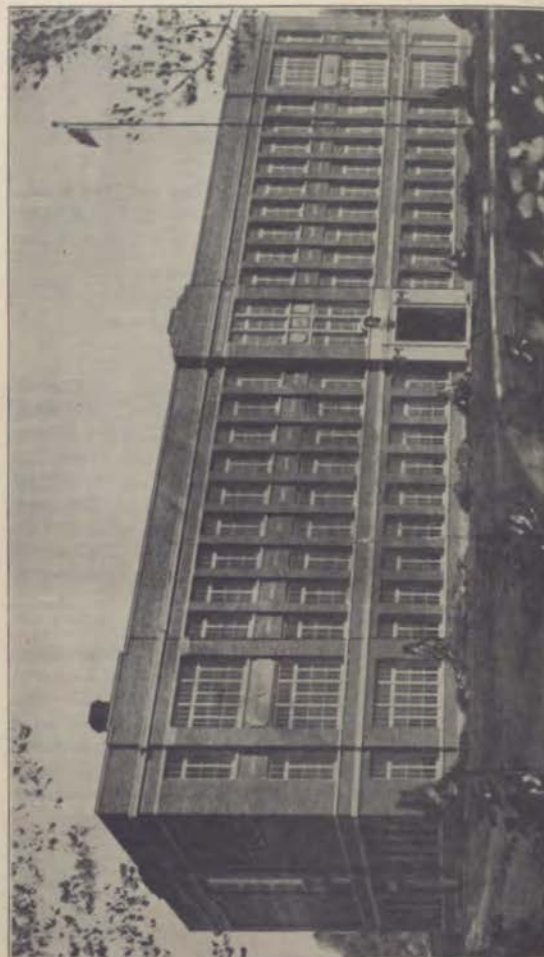

Auralla Consolidated School, Cherokee county. Cost of building, \$250,000; size of district, 40 1/2 square miles; children enrolled, 144; enrollment, 214.

REPORT OF SUPERINTENDENT OF PUBLIC INSTRUCTION

INTRODUCTION.

No loyal citizen who considers the vastness of our nation, and the diversified and conflicting interests of its cosmopolitan population, can regard its future welfare without feelings of deepest concern. The very vastness of the area, the resources, the wealth, and limitless development of mind and matter raises the question, what bonds can hold together so aggressive a people. If history repeats itself as history has repeated itself, our most dangerous enemy may grow up within our own borders. We may mobilize armed forces to protect ourselves against the enemies from without; but there is but one power which can protect us against the enemies within—can protect us against ourselves. That power is the intellectual and moral development of our youth and the diffusion of knowledge among our people.

The state of Iowa is one vital portion of this vast nation. The Department of Public Instruction has as its immediate concern, the oversight of the elementary and high school education of more than one-half million children. No less immediate is its responsibility in securing competent teachers in sufficient numbers to perform this mammoth task.

Let figures tell the story of the development of this problem: In 1860, Iowa had enrolled in her public schools 167,869 pupils; in 1880, 426,057; in 1900, 566,223; in 1922, 543,430. However, with 22,793 fewer people enrolled today than in 1900, the average daily attendance is 62,886 greater.

In 1860 the state had in its employ 6,374 teachers; in 1880, the number had increased to 21,598; in 1900, 28,789. In 1922, 25,827 teachers were on the pay roll of the state. In 1860 more than fifty per cent of the teachers were men. In 1922, less than ten per cent are men. Today there are in the high schools alone more teachers than we had in all public schools in 1860.

The increase in percentage of attendance far exceeds the increase in population. It is in the interest of these pupils, in the attempt to provide them with better training and to help them to become better citizens that our educational problems arise. It is in the

endeavor to provide better buildings, better equipment, better trained teachers, and a practical course of study for these children, that the state of Iowa finds its problems in the administration of education.

A state, as well as an individual, has a variable and varying temperature—periods of elation and of depression. New problems are constantly arising as a result of these changing conditions. Some are temporary and demand immediate solution; others are more involved and require far-reaching consideration before they may be solved.

If a man is hungry, he must have food. That is a vital temporary problem. If a community is hungry, it must be fed, but the real problem lies in providing food in such quantities that only temporary hunger may exist.

So in education the temporary problem may be one of housing, of equipment, or of teachers, while the more fundamental and lasting one becomes a question of the proper course of training for the future development of the child.

At this time our political country is in a period of reconstruction and has gigantic problems to solve. We have a changing economic situation that challenges the best thinking of our financial kings. Our industrial problems urge the knights of labor to their most strenuous efforts. All of these conditions react upon the educational world and the resultant educational problems are worthy of the best trained minds and the most sympathetic hearts.

A new ideal, a composite of national ideals, is gradually being developed which creates a new world consciousness that is helping us to see state and national problems in a clearer light and making it possible to solve them with greater sympathy and in the spirit of brotherly love.

There is no solution that can assure a stable situation or a permanent settlement for the future, for as long as we have life—human life—and growth, there must exist variations in race, color, and climate. The state and the nation must continually modify its laws and adapt its social relations to the changing conditions and ideas as they affect the home, the family, and the state.

At this time I cannot do better than to repeat what I said two years ago.

The cost of education is a fundamental and ever-present problem. The parent, the teacher, the school board, all have to consider the cost. The parent has to pay his ever increasing school

tax and find extra ready money to provide for books, and school supplies. The teacher has to depend upon the economic resources of the district for her income. The board of education has to plan for the entire year, to figure cost, to anticipate changes in population, and to provide for any contingencies which may cost extra money. At present, boards of education are confronting a serious situation. In many places the total possible legal revenue will not provide for the schools. Bonds cannot legally be sold under the present restrictive rates. Cost, like the ghost of Hamlet, is keeping the most thoughtful people thinking day and night. From every direction we hear a Macedonian cry for help and many think they are on the road to Jericho.

Education is a function of the state, and popular education is the only means of attaining social, political, and individual freedom. It is by this means that the government can insure its perpetuation, and it is thus interested in perpetuating the public schools, but the public schools must work on problems which the state has to solve. Too long we have looked to foreign countries for leaders, too long we have had courses of study about foreign countries, too long we have taught problems in the abstract, now we need to consider America's problems and center our interest on American methods and develop American ideals, as a basis for American citizenship.

The air is full of "isms" at the present, and we need to stick to the fundamentals in education and eliminate the fads, and create American ideals. We need an American school built on an American philosophy of education and taught by American trained teachers and grounded in American ideals.

In this report I hope to emphasize a few of the most fundamental problems, connected with our educational system.

SUPERVISION AND CONTROL.

The supervision and control of the public schools and state institutions are placed legally under the Department of Public Instruction, the State Board of Education, and the Board of Control of State Institutions. The private, denominational and parochial schools have no state supervision and control. Sec. 2627-c of the school laws of Iowa reads as follows:

"The Superintendent of Public Instruction shall have general supervision and control over the rural, graded, and high schools

of the state, and over such other state and public schools as are not under the control of the State Board of Education, or Board of Control of State Institutions."

GROWTH AND DEVELOPMENT.

The following statistical table shows the growth and development of the public schools for each decade from 1850 to 1920, inclusive. It also shows the changes from 1920 to 1922.

GROWTH OF PUBLIC SCHOOL SYSTEM OF IOWA.

Year	Schoolhouses		Volumes in Libraries	Institutes Held	Expenditures			
	Num'b'r	Value			Teachers salaries	School-houses, grounds, libraries, apparatus	Fuel and other contingencies	Total
1850	522	\$ 687.62	287		\$ 998.14	\$ 309.55	\$ 34.50	\$ 712.19
1860	3,208	13,008.40	2,325	32	4,454.68	1,582.91	521.79	6,559.38
1870	6,888	61,916.33	11,399	78	10,309.51	10,384.04	3,780.65	30,474.20
1880	11,037	22,432.43	22,669	99	29,019.48	12,315.98	7,877.03	49,212.49
1890	12,907	127,157.66	84,657	99	43,188.71	13,806.68	10,107.78	67,103.17
1900	13,861	176,559.92	334,300	99	56,066.32	15,307.67	15,882.17	87,256.16
1910	13,806	272,332.39	1,086,287	95	83,359.16	27,190.04	25,443.77	135,992.97
1920	12,716	633,205.84	1,507,327	99	202,190.11	77,823.10	87,386.06	367,400.27
1922	12,053	783,691.87	1,637,639	99	271,416.23	145,294.73	133,907.27	550,618.29

SCHOOLHOUSES AND EXPENDITURES.

A brief examination of this table reveals some very interesting facts. In a period of seventy years the number of schoolhouses has increased from 522 to 12,953, and the value from \$68,762 to \$78,369,187. The expenditures for schoolhouses, grounds, libraries and apparatus has increased from \$30,955 to \$14,529,473, and the number of volumes in the libraries from 287 to 1,637,639. The fuel and other contingent expenses has increased from \$3,450 to \$13,390,727. The total cost of conducting the public schools, including the teachers' salaries, has advanced from \$71,219 to \$55,061,829.

GROWTH OF PUBLIC SCHOOL SYSTEM OF IOWA.

Year	Districts*		Schools			Teachers				Pupils		Average cost of tuition per month per pupil				
	School town-ships	Inde- pendent districts	Sub- districts	Up- graded	Graded	Average annual session	Number employed		Average compensation per month	Number between 5 and 21	Number enrolled in schools		Total average attendance			
							Months									
							Days	Males						Females	Males	Females
1850	1,013	1,262	214	314	2	549	250	\$ 14.76	64,386	24,894	77,113	\$1.06				
1860	1,013	4,065	4,927	313	3	7,350	2,135	22.76	15,285	244,008	107,869	1.25				
1870	1,122	7,698	10,509	2,309	7	14,844	14,844	31.16	36,258	580,556	329,586	1.50				
1880	1,252	8,875	12,094	2,668	8	21,107	21,107	37.09	36.21	690,495	465,267	1.89				
1890	1,285	9,822	13,503	3,698	10	24,469	24,469	45.21	46.21	711,104	492,297	2.16				
1900	1,285	9,822	13,503	3,698	10	34,009	34,009	72.01	47.21	977,104	630,178	3.60				
1910	1,093	3,887	13,168	3,698	8	35,395	35,395	154.80	92.16	683,186	547,272	3.60				
1920	1,093	3,706	13,168	3,698	6	35,395	35,395	154.80	106.23	710,106	443,480	3.60				
1922	1,093	3,706	13,168	3,698	6	35,395	35,395	154.80	106.23	710,106	443,480	3.60				

* Including Independent Districts.
** Number rooms.

TEACHERS AND PUPILS.

In 1850 the state employed 549 male and 250 female teachers, and at the present time we employ 2,612 male and 23,215 female teachers. While in 1850 the average salary for males was \$14.76 and for females \$8.78, today it is \$153.24 for the male and \$118.23 for the female teachers. The amount spent for teachers' salaries went from \$36,814 to \$27,141,629.

In 1850 there were 64,336 pupils between the ages of five and twenty-one and only 24,804 were enrolled in the public schools, while today we have 710,190 pupils and 543,430 are enrolled in our schools.

These figures tell the story of our growth in more eloquent terms than words could express it. One of the most significant facts with reference to the situation is that in 1860 we had but 31% of the total school population in average daily attendance while in 1922 we have over 60% of the total in average daily attendance.

A BUSINESS OFFICE.

It is not unusual to find people who think the Department of Public Instruction is an office that has primarily to do with the question of teaching, but as a matter of fact the office is a big business organization which handles about \$500,000 annually and has to deal with inspectors, supervisors, stenographers, and clerks, and in addition to keeping the organization in the office in the proper business channels, it has to deal with ninety-nine County Superintendents and many thousands of school boards.

During the past two years the Department has kept up a correspondence with all these County Superintendents with reference to Teachers' Institutes and the legal problems connected with educational work. It has also written legal opinions for school boards and patrons whenever they have asked for the same.

The Department distributes \$150,000 annually to the Consolidated schools, \$150,000 to the Normal Training high schools, \$50,000 to the Mining Camp schools, and approximately \$100,000 to the Standard schools. This distribution of funds must all be made upon the basis of reports and statistics made by the Superintendents and compiled by the inspectors or supervisors.

The Superintendent of Public Instruction has personally to sign and approve all bills for the distribution of such funds and the traveling expenses of the supervisors and salaries of clerical help. In addition to this he has to sign several thousand certificates which are issued each year. He makes a program and the plans for the

Educational Council of the Iowa State Teachers' Association. In this way he directs a sort of scientific investigation in connection with the superintendents and teachers of the state of Iowa. He has direct charge of the work of the County Superintendents and calls them together two or three times annually for the purpose of planning their work and helping them to familiarize themselves with the details of the laws and the local problems of administration. This multiplicity of duties makes the work in the office most exacting and difficult and it can only be accomplished through a great amount of legal knowledge and very accurate and painstaking work.

In addition the Superintendent has to be editor and, in many respects, write a very large number of the bulletins and reports connected with the office. During the past two years he has edited a Biennial Report which contains 380 pages, and written more than 40 pages of this report, and also edited an Educational Directory of 400 pages for each year since he has been in office, has published a pamphlet of the new school laws passed, and altogether published more than 2,500 pages of written material. This takes an enormous amount of work and becomes a serious problem in connection with the general work of the office.

The work of the Department of Public Instruction centers around the following Departments and problems connected with the supervision and administration of these Departments.

1. Normal Training high schools.
2. Rural schools.
3. Consolidated schools.
4. High schools.
5. Mining Camp schools.
6. The Teachers' Placement Bureau.
7. Vocational Education.
8. Civilian Rehabilitation.
9. The certification of teachers.

NORMAL TRAINING HIGH SCHOOLS.

Iowa now has over one-half million children in the public schools for whom teachers must be provided. More than forty thousand persons who have been certificated by the Board of Educational Examiners now have the legal right to teach in Iowa, but a large number of these have left the teaching profession and gone into other lines of work which are more remunerative, and it is necessary to certificate several thousand teachers annually in addition to this number in order to secure enough teachers who have the legal right to teach. It is a gigantic task to train enough teachers for these schools.

The colleges and universities are giving much time and spending much money in training teachers for the high schools, but comparatively very little effort is being devoted to the training of teachers for the graded and rural schools. Iowa has never made adequate provision for the training of teachers for the elementary schools.

The Normal Training Department in the high schools, under the supervision of the Department of Public Instruction, has come in response to the demand for trained teachers for the rural schools. This Department was established in 1911 with 40 schools and 624 pupils, and it has grown until today it has departments in 192 schools with an enrollment of over 6,000, and last year more than 2,000 were graduated, most of whom were ready to enter the rural schools this year.

The growth of this department is the best evidence of its popularity and service to the rural schools. This department could easily be doubled in size and in importance if sufficient funds were provided for its development.

THE RURAL SCHOOL.

In a general way, the rural school means a single school with a single teacher, situated in a farm community where the teacher handles all the work for eight grades, is the janitor, the instructor, the supervisor, and the administrator. This type of school was the result of a pioneer period in our state and national development. The rural school was a part of the rural life and was frequently near a country store and a country church. At this store the farmer bought his groceries, swapped stories, got the market reports, and learned the news of the neighborhood. The store was a social center, where the boys congregated to work off their surplus energy in various amusements.

The church was the social center on Sunday, where all united in worship, the benign influence of which lasted through the week.

The school has as many hallowed memories and sanctified spots as the church. It was here that all country children, and that was all children at one time, received the rudiments of an education. The curriculum was represented by the three R's, and the attitude, supervision, and administrative ability of the teacher was typified by the motto, "No lickin', no learnin'."

Not long ago in the history of states, Iowa had this kind of a community store, church, and school, but social and industrial changes have come. New means of transportation and communica-



Eighth Grade Graduates, Oklabrosa, Mahaska County.

tion have had their influence on church, and store, and school. The railroad, automobile and airplane have influenced time and space. The telephone has helped to bring larger areas together and make communication easier. These and many other inventions have made a different rural life, and a changed school must minister to the needs of the community.

CONDITIONS IN RURAL SCHOOLS.

There are two types of districts that have control of these schools, the independent rural district and the subdistrict. The subdistrict usually consists of a township and one director in each school district, the total number of directors making up a school board for the entire township. The rural independent district has three directors who have charge of the schools and they determine the amount of taxes to be raised, hire the teacher, furnish the equipment, and control the school expenditures for the year. The school district usually contains four sections and has one school to serve the people who live in that district.

Some of these schools are located in districts where the land is poor, the taxable valuation small, the buildings are old, the equipment meager, and teachers who have little training are hired because of the economic situation. Other districts have a large taxable valuation and as a result have been able to erect excellent buildings, well lighted, heated and ventilated, with a reasonable amount of equipment and have hired teachers well trained for the work.

By taking a few extreme cases almost anything may be proved about the system as a whole, and speakers and writers are apt to take extreme cases to prove what they want, but the real truth lies in the median cases which are between the extremes. It is not unusual to see educators who condemn these rural schools, and who point out their weaknesses, turn away and leave them to continue their existence as before. Comparisons have frequently been made to show the faults of the rural school, and it is not unusual to have the rural school compared with the high school instead of with the graded school. It has been in the past and is now the policy of this office to survey these schools as carefully as time and help will permit, to take them as they are and try to approve them.

RURAL PROBLEMS.

The real rural school difficulty centers about several problems. Among the most important are the following: school boards, teachers, funds, supervision, and courses of study. There is no attempt to suggest these in the order of their importance.

School Board. The school board ought to be given the first consideration, as it is the direct representative of the people, elected by them to carry out their wishes in educational matters. It has to assume the responsibility for furnishing funds, for hiring teachers and janitors, for establishing courses of study, for transporting pupils, and for determining the general policy of the school.

As a general rule, these boards are not in touch with the work of other districts, and there is no state-wide, constructive plan for the conducting of these schools.

Support. The school board has to determine the amount of taxes which should be levied and certify the same to the county auditor. It has to figure the legitimate expenses of the district, and then provide for contingencies which may arise during the year, and raise sufficient revenue for the conducting of the schools. Without this economic attention, the schools could not be kept in operation. There is no constructive, state-wide policy with reference to the taxation. In many places the taxes are already too high, and some uniform method should be established for equalizing the taxes and the educational opportunities of the children.

The Teacher. A little examination of the facts reveals that the teachers in the country schools are hired for a short period, frequently as short a time as three months, that they have had a small amount of training, and that there is little, if any, supervision. In order to meet the difficulty in securing qualified teachers for the rural schools, the Normal Training high schools in the State of Iowa have been organized. At the present time there are 192 of these schools, with an enrollment of approximately 6,000 that are turning out more than 2,000 graduates per year. The work of these graduates in the rural schools has had a very wholesome effect. During the past year more than 30% of the rural schools have been taught by the graduates of these Normal Training high schools.

Supervision. That the rural schools are not adequately supervised is self-evident. The County Superintendents of the state are doing some very excellent work in connection with these schools,

but they are limited in time and opportunity. Their work instead of being supervisory, must be more in the nature of inspection and visitation.

Course of Study. The course of study in the early school consisted of short exercises in reading, writing, arithmetic, and spelling. A little care in comparing the course in the pioneer school with the one in the school today shows that the course of study has been improved by the addition of new practical subjects that pertain to rural life, and that are valuable to the health and citizenship in the community.

Summary. A little care in comparing a pioneer rural school with one of today shows that many changes, to include practical, vocational, and home making subjects, have taken place. Teachers are better trained. Many of them are graduates of good high schools with special training for rural teaching. The buildings are better. The old log school house with its crude equipment is only a memory in the minds of pioneers. The course of study has been expanded. An examination of the records shows that last year more than 11,000 boys and girls finished the course of study in these schools, took the final examinations, and now are qualified to enter the high schools of the state. Every student who has completed his course in one of these rural schools is entitled to training in some high school that will accept him, and his district must pay his tuition.

METHODS OF IMPROVEMENT.

In recent years the rural school has had many changes and improvements, but it has probably been changed the least of any part of our educational system, and now needs the most attention.

Two methods of improvement in these schools are now in operation; one consists in making a Consolidated school with districts united and pupils transported to a certain school; the other of standardizing the one-room school where it now stands. Each has its advantages and its difficulties.

THE STANDARD SCHOOL.

The Thirty-eighth General Assembly established the Standard school as a means of taking care of the children and teachers in the rural schools.

This law, known as the Evans-Smith bill, made an appropriation of \$100,000 annually for the purpose of helping the one-room

school. The bill provides state aid of \$6.00 per pupil for each student who is in attendance for at least six months of the school year. One-half of the amount goes to the teacher as an addition to her salary and the other half to the district and must be used



Standard School—Before and After.

for the purchasing of more equipment. The law requires that the teacher have a first grade certificate and that she be hired for a year. Grounds, building, and equipment must meet the standard set by the Department of Public Instruction.

An official rating card for Iowa Standard schools has been prepared and issued by the Department of Public Instruction. It is found in the Bulletin on Standard schools and covers the following points:

- I. Grounds and outbuildings.
- II. The schoolhouse.
- III. Equipment and care of the schoolroom.
- IV. Library and supplementary readers.
- V. The teacher and the school.
- VI. Community activities.

The law did not provide for any means of administration and provided no inspector, but for a time an inspector was taken from another department at a very great sacrifice to the work. However the Thirty-eighth General Assembly reduced the number of inspectors, and for the past two years it has been impossible to give any inspection from this office to these schools. As a result the

only inspection given to them has been by the County Superintendent and there have been ninety-nine different standards, and it has made the advance of this work very difficult.

This Department asked the Retrenchment and Reform committee for assistance in carrying on this valuable piece of work. They asked the Attorney General for an opinion and after a long period of waiting, an opinion was given that the standardization funds could not be used for the purpose of inspection, and we have had no help this year to carry on the work. As a result we have to depend entirely upon the efforts of the County Superintendent for the standardization of these schools. In most cases reports have been prompt and the results satisfactory. However, in a few cases the County Superintendents' reports have been very unfavorable and the checking in this office has compelled us to drop a good many schools.

This has worked a hardship upon some teachers who were led to believe that they were meeting the requirements for a Standard school, but we have depended entirely upon the County Superintendents and they are responsible for the situation. We have found that the inspection in the past has been very poorly done and that County Superintendents have been unwilling to certify to some schools that were on the list for the previous year. This has sometimes caused dissatisfaction on the part of the teachers and boards of education in these districts.

THE CONSOLIDATED SCHOOL.

The Consolidated school in Iowa has been in operation for about fifteen years, but its growth has been slow, and it was not until recently that its rapid development began.

During the past two years of the present administration the number of Consolidated schools practically doubled and last year the Department dedicated an average of two new schools per week for the first six months of the school year. However, the economic situation has made it difficult for districts to continue the improvements.

The Consolidated school has its advantages and disadvantages, the same as any other school, and the wise person considers both sides of the case.

The Consolidated school is formed by the union of several districts which build a central school and transport pupils. The kind of building, the equipment, and grounds, depend somewhat upon the size of the district and the value of the taxable property. Six-



Geneseo Township (Huckingham)—Organized 1919; sections in district, 16; total enrollment, 150; high school enrollment, 35; motor buses, 5; cost of building, \$130,000; cost of teachers, \$20,000; children transported, 150.



Geneseo Township (Huckingham) Teachers—One of the problems confronting every school teacher, superintendent or instructor is that of getting a suitable house to live in. It is not only a problem of the teacher, but it is the problem of the school board because with no place to live it is impossible to get the better teachers to remain in the country. Geneseo Township probably has the finest teachers in the state, costing \$20,000. It is modern in every way, with electric lights, gas, hot and cold water. It is also one of the schools having excellent vehicles for taking the children to and from school.

teen sections is the smallest territory that can be consolidated, and at least one district has been formed with more than 70 sections. At the present time 440 Consolidated districts have been joined and about 400 are in active operation, 70 of which are located in purely rural districts.

Some of these districts are located in the open country, but the great majority are in the small towns. Each location has some advantages and disadvantages. The purely rural location brings the question of a teacherage to the front at once, and in some places fine homes for the Superintendent and teachers are built in connection with these consolidated districts.

The following are a few of the advantages of the Consolidated school. It gives a larger taxing area, usually gives the pupils the advantage of a high school, better buildings, larger grounds, an experimental plot for agriculture, and better supervision.

A new bulletin on Consolidated schools has recently been issued and the following facts taken from this bulletin furnish some very interesting information with reference to Consolidated schools.

Last year there was a total enrollment in the Consolidated schools receiving state aid of 51,439 and those not receiving state aid of 21,187, making a grand total enrolled of 72,626. In the high school there was enrolled in all schools 72,626. The total cost of transportation was \$1,708,654.31, transporting a total of 35,611 pupils at an average cost per pupil per year of \$51.77. The number of horse busses in use for transporting these children was 1,781 and the number of motor busses was 574.

Transportation cost runs very high in some schools with horses and in others very high with motors. In the case of one school represented in this list when a member of the school board was interviewed, he replied that he knew it was high, but unless the men were employed who were given the contract that these same men would make trouble for the school board.

There has been considerable discussion of the subject of motor vehicles and the ownership of same. A few schools in the state are employing men who own the motor busses and are paying them a very extravagant wage, but the large number of schools have purchased their own vehicles and the extra cost has always proven its worth inasmuch as the employment of drivers who own their busses leaves the school at the mercy of the driver.

An interesting item in this report is the tax in mills to support the Consolidated schools. High taxes have been quite commonly

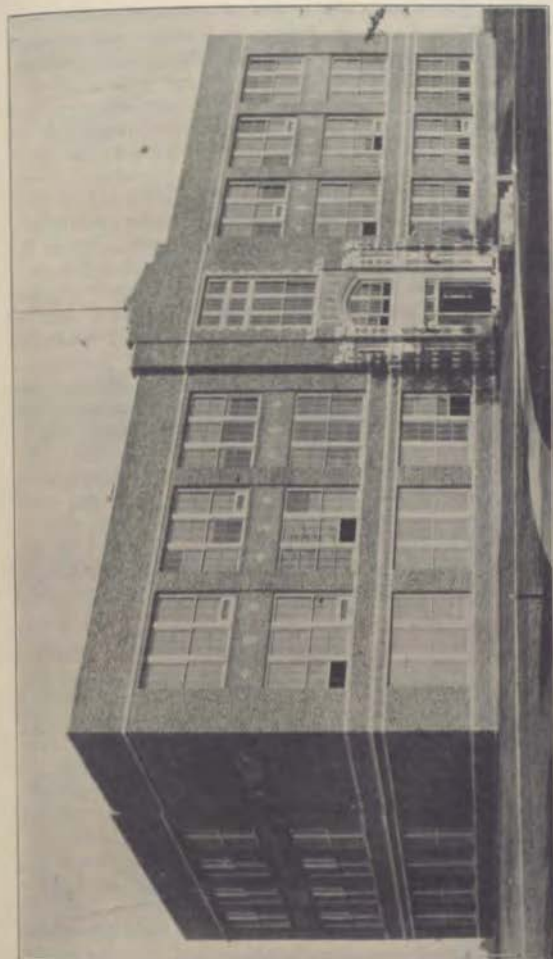

Orient Consolidated School, Adair county. Cost of building, \$122,000; size of district, 26 square miles; children transported, 115; enrollment, 231.

charged to Consolidated schools but an investigation frequently shows that a big item in the local taxes is often made by other expenses than the school. It is quite common to hear expressions of approval of the schools even though the cost is high. In fact, investigation has nearly always shown that people who were opposed to the school were in the minority. The average cost in mills for the state of Iowa was 50.9.

COST OF CONSOLIDATED SCHOOLS.

So much has been said in recent months about the cost of Consolidated schools that a presentation of actual facts seems to be very much needed. Comparison of the cost of schools in first-class cities doing the same type of work and the same amount of work shows conclusively that the Consolidated school is the cheapest school in the state of Iowa giving twelve years of education to the girls and boys in the community.

Buena Vista county, with fourteen Consolidated schools, commenced the work of consolidation early. For this reason there is prepared a comparison of these fourteen Consolidated schools with the fourteen large first-class cities in the state of Iowa. This comparison could be made with any of the larger towns and cities in the state showing that the Consolidated schools have been maintained at a much less tax levy than is true in the towns and cities.

The cost of all schools is a matter of public record and the cost of the schools can be found on record in the office of the County Superintendent. The figures given show the tax for August, 1921.

TAX LEVY IN MILLS FOR SCHOOL PURPOSES.

School year 1921-1922.

City Schools	Mills	Consolidated Schools	Mills
Clinton	124.4	Alta	58.0
Waterloo (West)	117.0	Brooke Township	58.0
Fort Dodge	100.0	Fairview	43.6
Council Bluffs	102.0	Hayes Township	24.5
Boone	97.3	Highview	39.2
Mason City	93.0	Lincoln-Lee	32.2
Marshalltown	91.0	Linn Grove	48.9
Iowa City	88.2	Marathon	53.2
Waterloo (East)	85.2	Newell	57.0
Ottumwa	78.8	Providence Township	33.1
Cedar Rapids	78.0	Rembrandt	65.6
Muscatine	76.0	Sioux Rapids	64.0
Burlington	70.0	Truesdale	41.8
Des Moines	67.0	Albert City	64.2

Legal. The elections, closing of so many one-room schools, and the organization of new consolidated districts, disposing of the

rural district property, etc., has caused an enormous amount of legal work, and had it not been for a legal authority in the office, the work in the districts would have been much slower.

HIGH SCHOOLS.

For the past biennial period the high school in Iowa has continued the phenomenal growth which it had in the previous few years. It seems to fill a very desirable place in our educational system. The following facts tell the story of its growth.

In 1919-20, 63,217 pupils were enrolled in the high schools. In 1921-22 the enrollment had increased to 72,681, or approximately 14%, in a period of two years. Of this number 21,125 were non-residents and the districts received \$1,582,947.78 for tuition. Of all those in attendance 28% were nonresidents of the districts in which they attended. The tuition rate for the high schools was increased from \$8.00 per month to \$12.00 per month by the last General Assembly. This advance in rate partially accounts for the increase in the amount of tuition which has been paid.

At the present time schools are approved for one, two, three, or four years' work, depending upon the size of the school, the number of teachers, pupils, and the equipment provided. Iowa now has 10 schools that are approved for one year of high school work, 61 approved for two years, 72 approved for three years, and 699 approved for four years of high school work, making a total of 860 approved high schools.

This part of our educational system presents many problems, most of which can only be mentioned in this brief report.

The course of study, properly trained teachers and supervisors, sufficient funds, proper libraries, adequate equipment, grounds, buildings, transportation, all are demanding attention and at once make problems of great magnitude for the State of Iowa. A table of statistics later in this report gives many interesting facts.

The public high schools of the state are divided into Approved, Consolidated, and Normal Training. An Approved school is one that has been inspected and standardized by the Department of Public Instruction. All high schools must be approved if they desire to receive tuition for nonresident pupils. The Consolidated school is organized under a special statute, receives state aid for equipment and maintenance, and must give special emphasis to vocational subjects, with greatest stress upon manual training, domestic science, and agriculture. The Normal Training high

school is in reality only a department in a high school with special emphasis upon the methods of teaching. The course aims to prepare teachers for work in the rural schools.

Inspectors are visiting these various types of schools as frequently as possible and detailed reports are later presented.

MINING CAMP SCHOOLS.

One portion of our school system has been neglected for a long time, and a problem so mammoth in its proportions and so grave in its consequence has arisen that the state saw fit to center special attention upon this work.

The school in the mining camp is a peculiar one. It had no special origin, but, like Topsy, it just grew. Frequently, like a mushroom, it sprang up overnight.

The Thirty-eighth General Assembly gave an appropriation of \$25,000 for this work and the Thirty-ninth General Assembly doubled the appropriation when it realized what had been done and what good could be accomplished.

A special inspector was provided who devoted his entire time to this work. Some serious conditions were found. Buildings were in a wretched condition, school furniture was dilapidated, and the equipment almost entirely lacking. Taxes in many places were at the limit and yet local school boards could not give reasonable schools. Gradually these conditions have been remedied but there is much work yet to be done.

STATE TEACHERS' PLACEMENT BUREAU.

The Thirty-eighth General Assembly established a Teachers' Placement Bureau in the office of Superintendent of Public Instruction. This Department was organized July 1, 1919. Dr. O. H. Longwell, who for a quarter of a century had been President of Highland Park College, was the first director. He was an expert in this line of work and deserves much credit for the splendid service which this Bureau has been able to offer. After his untimely death, the position of director was vacant for some time. Later the Department was able to secure the services of Superintendent J. J. McConnell, formerly of the Cedar Rapids schools, and during the past year the work of this Bureau has been under his direction. Boards of education and school teachers have found helpful service through this Bureau.

"No person connected with the office of the Superintendent of Public Instruction shall be held responsible or be understood to

vouch for the fitness or success of any teacher who may secure a position through the agencies herein provided."

This law makes it very specific that the office is in no way responsible for locating or recommending the teacher who enrolls, but that it is rather a clearing house where school officers may find available teachers, and teachers may learn of the vacancies which are known in the state. Enrollment in this Bureau is free to all teachers who hold certificates in the state.

VOCATIONAL EDUCATION.

Vocational Education in Iowa has been introduced as a legal part of our educational system. Work has been started in Agriculture, Trades and Industries, Home Economics, and Teacher Training. In connection with this work the Civilian Rehabilitation has become a part of our system and is now looking after a large number of cases.

During the past year the work in Vocational Education has been somewhat handicapped because of lack of leadership for these various departments, but after October 15, 1922 this work will be under the direction of J. J. McConnell, formerly Superintendent of the Cedar Rapids schools, and will no doubt be carried on in a most excellent manner.

Last year Vocational Agriculture was carried on in 43 high schools in the state of Iowa. This Vocational work requires one-half of the pupil's time. This is a most unfortunate requirement as the pupil is thus made an irregular student and is obliged to take longer time should he desire to continue his high school course. The same difficulty applies to the question of day classes in Home Making in the public schools. The Federal Government has provided \$114,811.99 for use in Iowa for the year 1923-24, if an equal amount is provided by the state.

The work in Agriculture has been assisted in a great many respects by the Department of Education in the Iowa State College of Agriculture and Mechanic Arts. Special courses in Vocational work have been offered and many teachers have been trained for this work. The work in Trades and Industries has not prospered as it was hoped that it might.

The need for Vocational Education is too generally recognized to need argument in its favor. It helps to adjust the general educational system to the needs of those who are in remunerative occupations; it increases the general efficiency of laborers as public

servants; it improves the social service and is a distinctive advantage to those who cannot go to the regular schools.

The work in Vocational Education deserves the support of the educators and citizens of Iowa for the service which it may render.

CITIZENSHIP.

The first great fundamental problem is that of citizenship. Interpreted in a narrow way, it concerns only the individual and his duty to his country, but taken in a broader sense there is no limit to its significance.

Fundamentally the question of citizenship is a legal one. The Thirty-eighth General Assembly enacted a law requiring that the subject of American citizenship be taught in all public and private schools in Iowa. The Thirty-ninth General Assembly enacted the following law:

"Section 1. In all public and private schools located within the state of Iowa, commencing with the school year 1921, there shall be given regular courses of instruction in the Constitution of the United States and the Constitution of the State of Iowa.

"Section 2. Such instruction in the Constitution of the United States and the Constitution of the State of Iowa shall begin not later than the opening of the Eighth Grade and shall continue in the High School course to an extent to be determined by the Superintendent of Public Instruction."

In accordance with these legal requirements, committees were selected, and a course of study made and supplied to County Superintendents and teachers. In order to emphasize this work, a series of circulars was written and sent to County Superintendents for the teachers. Later reports were required to determine progress and accomplishments.

One hundred thousand copies of the elementary course of study were prepared and distributed. Reports show that last year over 200,000 children in the grades took work for the entire year in citizenship. Over 40,000 in the seventh and eighth grades studied the Constitution. Nearly 30,000 in the high school studied citizenship and over 25,000 in the high school studied the state and national Constitutions.

During the past year every Teachers' Institute has had a special instructor in citizenship and has devoted at least two hours to its study.

This is the legal phase as enacted by the Legislature and carried into effect by the Department of Public Instruction. In reality

citizenship covers the entire range of problems of the home, the school, and the state.

ILLITERACY.

The work in illiteracy is but one of the problems in citizenship, and as such it deserves careful consideration. The importance of this problem as far as this state is concerned has been grossly overestimated by ignorant or poorly informed people who are looking for some sensational criticism on Iowa.

Let it be understood at the beginning that Iowa has the lowest per cent of illiteracy of any state in the Union, and while it is true we have 20,680 illiterates, this is only 1.1 per cent of our total population. The fundamental outstanding truth is the fact that 19,444 of these illiterates are over twenty-one years of age, and there is a possibility of the school reaching only 1,236 of these children, and these are so deficient that they cannot learn to read and write. From the 20,680 subtract the number beyond the school age and the number of deficient and this leaves an almost perfect record for the public schools. Therefore, as a public school problem, illiteracy is eliminated. It resolves itself into one of the adult schools which must train the older persons at times when their economic status will permit them to study.

Inasmuch as many people are calling for information on illiteracy and are frequently misinformed, some facts may be appreciated.

Illiteracy is about equally divided between urban and rural population. There are 10,097 illiterates in the cities and 10,538 in the rural communities. According to the census, any town under 2,500 is classified as rural population. Of the children ten to fifteen years of age, only 0.2 of one per cent are illiterate, and of those sixteen to twenty years of age only 0.3% are illiterate.

In 1910 Iowa had a population of 152,869 fewer children over ten years of age than in 1920 and had 9,209 more illiterates than today. At that time we had 1.7% illiterates. The public schools have reduced illiteracy 0.6 of one per cent in a decade.

SCHOLARSHIP.

The Superintendent of Public Instruction believes that the first essential and the greatest reason for the existence of a school is scholarship—actual knowledge of the branches taught. With the idea in mind of encouraging thoroughness, a scholarship contest was inaugurated last year in the rural schools.

At the close of the year a special diploma was given to one boy and one girl who led the county in their studies. These pupils all

have to pass the same examination to enter high school, hence they are on a uniform basis. After the county scholars are awarded, the papers are selected and the 15 boys and 15 girls who head the state are selected and a special diploma is given to them. The Commissioner of Education of the United States also signs the latter diplomas.

Last year 63 counties took part in the contest, and it is hoped that in a short time every county in the state will take this means to encourage educational efficiency. This contest may be carried on by the grades in city schools if they desire to do so.

A THRIFT PROGRAM.

In this period of unmet and economic stringency no save person needs an argument to convince him that some general thrift program is necessary. A course of study in Thrift has been prepared in connection with the work in citizenship, and we have also been cooperating with the Educational Department of the Iowa Bankers' Association in an attempt to establish thrift habits among the children in the public schools of the state.

Thrift is the basis for ability to succeed financially and is essential to every well-rounded life, and instruction in simple economic principles and proper practice in Thrift are vitally needed in the schools because the prevalent extravagance and waste in American life threatens to undermine the economic independence and civic virtue of American citizenship. The present social and economic unrest is evidence of this need.

The American Bankers' Association made a tentative outline of work which is given below:

Course of study in Thrift.

Material to be used.

Systematic saving, wise spending and careful investment of money.

Practical use of time and materials.

A broader understanding of financial institutions and financial practices.

It is hoped that Iowa teachers will follow the suggestions and plans of the committee and make this a part of the public school course of instruction.

IOWA STATE TEACHERS' READING CIRCLE.

The Iowa certificate law recognized the vital necessity for growth in teachers, and requires each teacher to read thoroughly one professional book each year and submit proof of this reading to the County Superintendent in order to renew his certificate.

The Iowa State Teachers Reading Circle was organized for the purpose of selecting uniform professional reading texts and getting the work in a systematic way to the teachers of the state.

A member of the Iowa Teachers' Reading Circle is expected to read two books a year, and to own at least one of them. When he has done this, he is entitled to an annual certificate of credit signed by the County Superintendent. Any member securing four such certificates is entitled to a lithographed Reading Circle Diploma upon presenting these certificates to the secretary and manager of the Iowa Teachers' Reading Circle Board.

The Reading Circle Board meets each year in the office of the State Superintendent of Public Instruction, for the purpose of selecting three or four recent books which best represent the trend of educational thought. Representatives of the different book companies are given the opportunity to present their books at this time, and the books for the year are selected.

The officers and directors of the Iowa Teachers' Reading Circle Board for 1922-23 are as follows:

P. E. McClellan, president ex-officio; A. E. Harrison, secretary and manager; Maude Wakefield, treasurer; Geo. E. Masters, Kate L. Hall, E. C. Lynn, N. J. Breckner.

A statement about the Reading Circle by the Secretary, County Superintendent A. E. Harrison, Buena Vista county, will be found later in this report.

CERTIFICATION OF TEACHERS

Board of Educational Examiners.

P. E. McClellan, ex-officio, President; Walter A. Jessup, ex-officio; Homer H. Seerley, ex-officio; Raymond A. Pearson, ex-officio; H. E. Blackman, Jeanette Lewis, William F. Barr, Viola H. Schell, Secretary.

The Board of Educational Examiners consists of the persons named above, the first four of whom are ex-officio members and the last three are appointed by the Governor. The Thirty-ninth General Assembly added one representative to this Board who should come from the denominational colleges. The Board of Educational Examiners has charge of the certification of all teachers. They select a secretary who carries on this work in the office of the Superintendent of Public Instruction. The State Superintendent is ex-officio chairman of this Board, signs all certificates, and carries out the work as directed by the Board and as prescribed by law.

Three series of certificates are issued by this Board; namely, state certificates, uniform county certificates, and high school Normal Training certificates.

STATE CERTIFICATES.

State certificates are issued upon:

- (1) examination.
- (2) graduation from the State University of Iowa, the Iowa State Teachers' College, the Iowa State College of Agriculture and Mechanic Arts, and Iowa colleges accredited by the Board of Educational Examiners.
- (3) graduation from colleges and normal schools of other states which meet the Iowa standards; provided the applicants file proofs of two years successful teaching experience.
- (4) state certificates of other states which meet the Iowa standards.
- (5) fifteen years' teaching experience and one year's training above high school grade.

Examinations for state certificates are held in counties calling for such examinations on the uniform county certificate examination dates and the Saturdays following in January, June, July, August, and October.

In addition to the three state schools accredited by the statute, the colleges named below are accredited by the Board of Educational Examiners for state teachers' certificates:

Buena Vista College, Storm Lake.
Central College, Pella.
Coe College, Cedar Rapids.
Columbia College, Dubuque.
Cornell College, Mount Vernon.
Des Moines University, Des Moines.
Drake University, Des Moines.
University of Dubuque, Dubuque.
Ellsworth College, Iowa Falls.
Grinnell College, Grinnell.
Iowa Wesleyan College, Mt. Pleasant.
Luther College, Decorah.
Morningside College, Sioux City.
Mount St. Joseph College, Dubuque.
Parsons College, Fairfield.
Penn College, Oskaloosa.
Simpson College, Indianola.
Upper Iowa University, Fayette.
Western Union College, Le Mars.

During the biennial period, state certificates have been issued as follows:

Examination—			
Original	68		
Renewal	120		
Life Validation	55	253	
Graduation from Iowa schools—			
Original	2,886		
Renewal	714		
Life Validation	600	4,200	
Graduation from schools of other states—			
Original	263		
Renewal	20		
Life Validation	26	309	
Certificates of other states—			
Original	542		
Renewal	56		
Life Validation	40		638
Fifteen years' teaching and one year's training	23		23
Total	5,423		5,423

UNIFORM COUNTY CERTIFICATES.

For uniform county certificates, five examinations are held annually at the offices of County Superintendents. The last Friday and the Wednesday and Thursday preceding of January, June, July, August and October are the examination dates.

During the biennial period, uniform county certificates have been issued as follows:

First Grade—			
Original	2,444		
Renewal	2,445		
Life Validation	127	5,020	
Second Grade—			
Original	10,555		
Renewal	3,777		
Life Validation	13	14,345	
Third Grade—			
Original	3,398		
Renewal	134	3,532	
Special—			
Original	610		
Renewal	294		
Life Validation	8		912
Total	23,809		23,809

HIGH SCHOOL NORMAL TRAINING CERTIFICATES.

High school Normal Training certificates are issued to graduates of Normal Training high schools who pass the required examinations.

During the biennial period, high school Normal Training certificates have been issued as follows:

Original	3,154	
Renewal	2,874	6,028

Five thousand one hundred fifty-three provisional certificates have been issued during the biennial period.

The total number of teachers' certificates issued during the biennial period is 40,413.

CERTIFICATION AND TRAINING OF TEACHERS.

The following statistics with reference to the preparation and certification of teachers give some very interesting facts. These statistics refer to all teachers in the grades and high schools in the three types of schools; the Approved, Consolidated, and Normal Training. These statistics cover the year 1921-22 only.

The figures show first, the kind of certificates and number of each kind held by the teachers in each type of school; second, the amount of training each teacher has received in the high schools; third, the time she has attended college.

This shows that 451 teachers hold provisional certificates. Most of these are issued as the result of a certain amount of college training rather than upon a low record of examination grades. Only 39 hold third grade certificates, 589 hold second grade, and 2,407 hold first grade uniform county certificates, but 609 hold Normal Training certificates, which are practically the same as first grade certificates, making a total of 3,016 first grade certificates.

The high school record is still more significant as 7,180 out of a total of 9,099 have completed a four-year course.

The college record is very significant. It shows that many of the teachers stop when they have had two years of college training and only a small number go back for a single year, but most of them finish a full four-year college course.

Of these 4,220 have had one year or less of college training, 2,071 have had two years' work above a high school, and 3,752 have completed a four-year college course. The following tables compiled by Mr. Kies give a very complete record.

CERTIFICATION AND TRAINING OF TEACHERS.

APPROVED GRADED AND HIGH SCHOOLS.

	No.	Av. Salary
No. Provisional Certificates	174	\$230
No. Third Grade County Certificates	22	137
No. Second Grade County Certificates	280	114

No. First Grade County Certificates	697	116
No. Normal Training Certificates	305	112
No. State Certificates	1,142	165
No. Special Certificates	125	144

Education.

No. Attending High School 1 year	31
No. Attending High School 2 years	85
No. Attending High School 3 years	176
No. Attending High School 4 years	2,239
No. Attending College 6 weeks	240
No. Attending College 12 weeks	379
No. Attending College 18 weeks	275
No. Attending College 24 weeks	196
No. Attending College 1 year	359
No. Attending College 2 years	537
No. Attending College 3 years	297
No. Attending College 4 years	763
No. Holding degrees	779

CONSOLIDATED SCHOOLS.

	No.	Av. Salary
No. Provisional Certificates	145	\$143
No. Third Grade County Certificates	14	111
No. Second Grade County Certificates	206	111
No. First Grade County Certificates	907	117
No. Normal Training Certificates	294	111
No. State Certificates	1,321	165
No. Special Certificates	151	130

Education.

No. Attending High School 1 year	31
No. Attending High School 2 years	68
No. Attending High School 3 years	116
No. Attending High School 4 years	2,845
No. Attending College 6 weeks	283
No. Attending College 12 weeks	503
No. Attending College 18 weeks	173
No. Attending College 24 weeks	287
No. Attending College 1 year	371
No. Attending College 2 years	727
No. Attending College 3 years	254
No. Attending College 4 years	893
No. holding degrees	840

NORMAL TRAINING SCHOOLS.

	No.	Av. Salary
No. Provisional Certificates	154	\$156
No. Third Grade County Certificates	3	116
No. Second Grade County Certificates	93	120
No. First Grade County Certificates	803	139
No. Normal Training Certificates	110	111
No. State Certificates	2,431	166
No. Special Certificates	240	156

Education.

No. Attending High School 1 year	30
No. Attending High School 2 years	66

No. Attending High School 3 years.....	206
No. Attending High School 4 years.....	3,805
No. Attending College 6 weeks.....	146
No. Attending College 12 weeks.....	319
No. Attending College 18 weeks.....	92
No. Attending College 24 weeks.....	128
No. Attending College 1 year.....	359
No. Attending College 2 years.....	807
No. Attending College 3 years.....	306
No. Attending College 4 years.....	2,096
No. holding degrees.....	2,082

SUMMARY.

Number and Kinds of Certificates Held in Three Types of Schools.

No. Provisional Certificates.....	451
No. Third Grade County Certificates.....	39
No. Second Grade County Certificates.....	589
No. First Grade County Certificates.....	2,407
No. Normal Training Certificates.....	609
No. State Certificates.....	4,894
No. Special Certificates.....	616

Number Attending High Schools and Length of Attendance.

No. Attending High School 1 year.....	92
No. Attending High School 2 years.....	229
No. Attending High School 3 years.....	598
No. Attending High School 4 years.....	7,180

College Preparation.

No. Attending College 6 weeks.....	769
No. Attending College 12 weeks.....	1,201
No. Attending College 18 weeks.....	540
No. Attending College 24 weeks.....	611
No. Attending College 1 year.....	1,099
No. Attending College 2 years.....	2,071
No. Attending College 3 years.....	667
No. Attending College 4 years.....	3,752
No. Holding degrees.....	3,791

RECOMMENDATIONS AND SUGGESTIONS.

I. *Revision and Codification of the Laws.* A code commission has been codifying the laws of the State of Iowa, and this commission has had a special committee to deal with the school laws. Honorable J. H. Trewin, of Cedar Rapids, has had charge of this work. He held conferences at various times with the leading educators of the state, and as a result has re-written many of the school laws. He has cleared up ambiguous clauses, removed contradictory statements, and has classified them in a very excellent way. The commission has done a splendid piece of work in codifying these laws, and the results should have the earnest, careful con-

sideration of each member of the Legislature. The committee has prepared a number of educational bills, and no doubt will present them at the meeting of the Legislature.

II. *Research.* The Department of Public Instruction has no Research Bureau or any one to compile the statistics when acquired. The special reports and annual reports of the County Superintendents furnish the regular statistics, but these should be supplemented by many special reports and some one should be employed to interpret these facts and get them to the public. The reports and material in the office would prove a veritable gold mine to a statistician and would give the public some adequate idea of the great work that is being done.

Many cities are now employing statisticians on their staffs and the state cannot afford to let this field go uncultivated. Research work should be done, and the information given to all public schools.

III. *School Boards.* At the present time, Iowa has more than 20,000 members of boards of education, and these persons have no means of getting together and making plans for carrying out a constructive, educational policy for the state. These members of the boards of education are obliged to take the responsibility for the public schools. They must hire teachers and janitors, determine the amount of money to be raised, see that the money is spent wisely, and assume the general responsibility for all problems in connection with the schools.

A provision should be made so these members of boards of education could be called together by the Superintendent of Public Instruction, for the purpose of making plans for the entire year for a constructive, uniform, educational policy. Provision should be made for the district to pay the expenses of board members while they are actually in attendance at these meetings.

IV. *Mining Camp Schools.* The schools in the Iowa mining camps form a special problem and should be given special attention. These schools are the result of congested conditions caused by the construction of small homes located near the mines. In most places the land in the district has a low valuation, and the tax rate is high.

The school buildings are poor, and the equipment is meager. Special work has been done in these schools during the past year, and many improvements have been made, but there is still a great work to be done in this field. These schools should be given an especial appropriation and a permanent inspector should be provided.

V. *The Teachers' Placement Bureau.* The Teachers' Placement Bureau supplies an apparent need at the present time, as a large number of boards of education and teachers have taken advantage of the fact that a clearing house is available. An appropriation of at least \$5,000 annually should be made for this Bureau so that a competent director could be kept permanently and boards of education and teachers of the state may be better served.

VI. *Rural Schools.* Iowa has 9,605 rural schools, and 173,259 children enrolled in these schools. These children are all doing work below the ninth grade. In the biennial period the number of schools has been reduced 1,171 and the enrollment decreased 41,239. This is a very significant fact. Whether it is for better or for worse remains to be seen, but the fact is that parents are getting their children out of the one-room schools and sending them to graded schools.

Country children are entitled to as good teaching, as long a term, and as pleasant surroundings as the children in the cities. The work of improving these schools is the most important educational work in the state of Iowa, and it will have the most far-reaching effect. Special help should be given both to the Consolidated and to the Standard school, as these institutions both are helping to solve the rural school problems.

VII. *Scholastic Qualifications.* Any child who finishes one part of our educational system should have easy access to the next higher department of the system. Any student who finishes the required course in the eighth grade should be qualified to enter high school, and any student who graduates from a four-year approved high school should have unconditional freshman standing in a Liberal Arts course in the institutions of higher learning.

VIII. *Monthly Bulletin.* The teachers of the state should be familiar with the details of the work in the office of the Department of Public Instruction.

At the present time teachers have no accurate means of getting information with reference to the work in the office. If they get any information at all it is second or third hand and is frequently inaccurate and unreliable. For that reason a monthly bulletin ought to be prepared and sent out to the teachers. Bulletins of information are now published by the Departments of Public Instruction in the most progressive states in the Union. This kind of publicity should be given to the Department.

IX. *Educational Commission.* A very large number of school districts in the state of Iowa at the present time are having financial troubles, and are unable to raise sufficient funds to carry on the actual work of the school. Boards are issuing warrants for salaries and marking them unpaid for the want of funds. The teachers are obliged to discount these warrants in order to have them cashed. Taxes are unusually high, and are by no means uniform in the various parts of the state. The General Assembly should appoint a standing educational commission to study the educational problems for the entire state of Iowa. Such a commission could save millions of dollars and help to equalize the burdens and opportunities of educating the children of the state.

X. *School Nurse.* No one denies that the health of the child is one of the first prerequisites of a good school. We plan buildings with better light, heat, and ventilation than those of previous years, but only recently have we really discovered the great number of defects among pupils who are supposed to be in good health. School nurses ought to be provided for every county. They ought to be under the immediate direction of some one who is authorized to lay out the work and make the plans for the year. The local nurse should be under the direction of the County Superintendent and under his control. A nurse for the state of Iowa who could outline the work for the year would be a valuable addition to the field force of the Department of Public Instruction of the state.

XI. *Educational Building at State Fair.* The Iowa State Fair has been very helpful in preparing an educational exhibit and getting this work before the people of the state but both the fair management and the Department of Public Instruction have been handicapped on account of lack of space and proper means of displaying the exhibit after it has been prepared. This Department has previously recommended a special educational building at the Iowa State Fair grounds and now wishes to emphasize the necessity for such a building, where the work of the schools of the state can be placed on exhibition and put before the people of the state.

XII. *Legal Requirement for Instructors.* The Thirty-eighth General Assembly enacted a law requiring the teaching of citizenship in the public schools. Our law requires that all teachers in the public schools shall hold certificates issued by the Board of Examiners, but it does not require that a teacher shall be a citizen of the United States. It necessarily follows that many aliens who

have not even taken out their first papers are teaching in the public schools. Many aliens teaching in the public schools are required under our law to teach American citizenship. It is our opinion that a law should be enacted requiring that candidates for teachers' certificates should be citizens of the United States.

The law makes no requirement for professors, instructors, or teachers in our various colleges, either in regard to citizenship or scholarship. Any person may be employed in any of our state colleges, the question of fitness being left entirely to the discretion of the person making the selection. College teachers, professors, and instructors should be required to have a certificate of qualifications the same as teachers in the public schools.

LEGAL DEPARTMENT.

A. L. Heminger, Deputy State Superintendent of Public Instruction

In addition to being required to furnish written opinions to school officers on questions of law, the Superintendent of Public Instruction is a final court of appeal from an error of a school board in making its decision. During the biennial period, July 1, 1920 to June 30, 1922, there were twenty-two appeals of this kind heard and decided by the Superintendent of Public Instruction. These cases may be grouped under the following heads: School sites, 2; residence of children, 4; transportation, 7; dismissal of teacher, 3; change in the boundaries of school districts, 2; grading of school, 1; petition for dissolution of a consolidated district, 3.

The law made no provision for an appeal to the Superintendent of Public Instruction from the decision of the county superintendent on a petition to dissolve a consolidated district. These appeals were dismissed for lack of jurisdiction, and an action was brought in the municipal court of Des Moines on a writ of certiorari to compel the superintendent to hear and determine the question. On the motion of the Superintendent of Public Instruction the court dismissed the plaintiff's petition and quashed the writ. An appeal from this decision was taken to the supreme court, but it never reached a hearing for the reason that the plaintiff dismissed his petition. Since these decisions the law has been amended, permitting an appeal to the county board of education from the decision of the county superintendent on a petition for dissolution of a consolidated district.

The appeals on the question of transportation did not come from those districts composed of rural territory in which a central school has been established and in which transportation is required by law for all pupils living outside the town or village, but from school townships or independent districts in which a school may have been closed on account of the small attendance, or in which the pupils did not live within reasonable walking distance from school. The rule of law laid down by former superintendents that a board may be required to furnish



Redfield—Sections in district, 28; total enrollment, 357; high school enrollment, 109; horse busses, 6; motor busses, 7; children transported, 154. Organized 1920.

transportation to any pupil who does not live within a reasonable walking distance from school in those districts which are not required to furnish transportation to all pupils has been upheld. Under this rule the board may meet the requirement by actually transporting the child or making a reasonable allowance to the parent or guardian.

The opinions have not yet been published for the reason that no action of the School Law decision has been issued under the present administration. Since the Superintendent of Public Instruction is the final court of appeal on many questions, a complete edition containing all the opinions of the Superintendents of Public Instruction from the very beginning should be issued in order that not only school officers but attorneys who are their advisors may inform themselves in regard to the interpretation of the law as found in these decisions.

Just before the beginning of this administration, a school code containing only the statute without the notes was published. There was a comparatively small number of copies ordered, for the reason that a code commission had been created, and it was expected that a special session of the Legislature would be called for a revision of the code after which a new school code would be necessary. A special session of the Legislature was not called, and the Thirty-ninth General Assembly did not revise the code. We are still in the same condition of uncertainty as at the beginning of the administration. The supply of school codes has long been exhausted, and there is still some possibility that the code will be revised since the code commission has been continued. A supplement containing the laws and amendments passed by the Thirty-ninth General Assembly was published, but the law provides for the publication of all the school laws only every four years.

There is a very great need for a complete annotated school code, giving explanations and references to decisions so that the ordinary school officers may be able to intelligently understand the application of the law. In the beginning our school code was apparently well written and adequate to meet the conditions of a new stage in organizing elementary schools. The school business has become more and more complicated, and in order to meet new conditions the statutes have been amended in so many different ways and places that it has not only destroyed the unity, but also has changed various sections in such a manner that provisions of law relating to the same subject matter are found in several different sections, making it difficult for even a skilled attorney to find all the law pertaining to a particular subject, and rendering it impossible for the ordinary individual to find the provisions of law relating to many things.

The code commission has prepared a number of bills, and possibly in revising the code, the Legislature will make some improvement in the present school law. But the code commission has not had an opportunity to give the time necessary to familiarize itself with the actual working conditions as they exist at the present time, and it is impossible to secure a revision of the school law such as is necessary in making a revision of the code by the legislature.

The entire school code should be re-written. This need is indicated by the number of written opinions on legal questions furnished by the

Department of Public Instruction. For the year ending June 30, 1921, the Department furnished in writing 1710 opinions which are indexed under 45 different heads, and in addition thereto there were 111, on miscellaneous legal questions. For the year ending June 30, 1922, there were 1,651, of which 213 are unclassified for the reason that they do not come under any regular head or point of law on which more than one opinion has been written, making a total of 215 separate heads. Questions involving tuition call for the largest number of opinions, there being 191 for the year ending June 30, 1921, and 234 for the year ending June 30, 1922.

Following the financial depression, the activity in the organization of new school corporations has almost ceased, and the correspondence of inquiring questions of this kind has become less but the operation of the law still gives rise to new questions, and for the last year the legal correspondence in regard to the question of transportation has exceeded that in regard to organization of new districts.

The Thirty-ninth General Assembly revised the law for organization and dissolution of consolidated districts, and improved the law providing for the organization of districts by making it clearer on many points and entirely revised the law for dissolution, making it conform in procedure so far as possible to the law for organization.

When the State Legislature met in January, 1921, there were a number of districts that were unable to meet the running expenses on account of the advance in prices, together with the increase in attendance and the fact that the limit fixed by law would not permit the board to estimate a sufficient amount of money annually to meet the current expenses. Chapter 93 of the Acts of the Thirty-ninth General Assembly was enacted to meet this condition, making the levy made under this chapter payable the two years following. A number of districts had started buildings which they could not finish for lack of necessary funds, and in a few cases, schoolhouses had been destroyed in districts that were bonded to the limit. To meet this condition, the Thirty-ninth General Assembly enacted Chapter 335 which permitted the people to vote a schoolhouse tax for a period of ten years. These two laws permitted certain districts to proceed with their program but it necessarily increased the taxes at a time when the people could least afford it. Section 2813 was amended, permitting the board to estimate not to exceed twenty-eight mills, in order to enable a school corporation to levy sufficient taxes during a period of twenty years to pay off the maximum amount of indebtedness which it may incur under the constitution. This section permits a board to estimate a portion of the principal annually, but many boards neglect to do this, and it becomes necessary when the bonds are due to issue refunding bonds; consequently, there are some school corporations which have issued the maximum amount of bonds permitted under the constitution, and which are not making adequate provision for their payment when due.

If a schoolhouse should be destroyed in one of these districts as has happened in one or two instances, the school corporation has no means of replacing the building and providing school privileges for a number

of children. It should be compulsory upon all such school boards to create a sinking fund which could not be used for any other purpose except for the payment of bonds, so that districts which have issued the maximum amount of bonds under the constitution will be compelled to pay for such schoolhouses as it constructs before they become unfit for use.

The public school is our greatest public business, and yet there is little or nothing expended for overhead or administration as compared with other branches of the government for which the greatest expenditure in many cases is for administration. There should be better means of instructing school officers, since they receive no pay and feel that it is an imposition to expect them to devote additional time and expense to informing themselves on matters which the state has neglected or refused to supply the necessary information.

The books of the larger school corporations should be audited under the direction of the state department, and school boards should be instructed in regard to their duties and responsibilities. In a number of instances, school architects have imposed upon school boards by selling them plans for school buildings which the school corporation did not have sufficient money to construct. This in a large measure was responsible for the law enacted by the Thirty-ninth General Assembly authorizing school boards to vote a school tax of ten mills for ten years in order to complete the school building. It would save the state many thousands, possibly millions of dollars, if the building operations of various school corporations were properly supervised by a competent person. In the building of a schoolhouse in many cases, the school board has never had experience in building, and will never have again; consequently, it is no wonder that they sometimes make great blunders.

In a few cases, there have been members of school boards who have refused to perform their duties, and in some cases the members of a board have been guilty of crimes which wholly unfit them for the office of school director. Our laws should be amended so that a member of a school board may be removed from office for cause, the same as any other officer.

We have mentioned a few things along the financial side because questions of this kind have caused the greatest trouble, and because some discussion of these points seems to be the best means of emphasizing the importance of a careful revision of the school laws in order that they may be uniform and understandable and intelligible to the average person who is called upon to act as school officer.

It would be impracticable to attempt at this time a discussion of the various points that need attention and revision to meet the modern needs. It is not the intention that any authority should be taken away from the local school but that there should be a better provision made for assisting local authorities and instructing them in regard to their duties and responsibilities.

All technical restrictions which only hinder the operation of the schools should be removed from the law, and provision should be made to enforce such necessary restrictions as are placed upon a school board so that

if the members are not willing to perform their duties as required by law, they may be either restrained or removed from office. Unless provision is made to do this, the law in many cases is of no value.

We are hereto attaching a summary of the various opinions written for the school year ending June 30, 1921, and the school year ending June 30, 1922, as shown by the index for those years.

Law Letters From July 1, 1921, to July 1, 1922.

Agree, compulsory school.....	13	Liability of districts in case of	
Annual Report.....	7	injury.....	11
Appeal cases.....	12	Minimum wage.....	24
Approval of schools.....	3	Miscellaneous.....	213
Assets and liabilities.....	3	Nurses, school, qualifications,	
Ballot boxes.....	6	duties.....	1
Bonds, amount of, restrictions		Officers, election of, powers,	
upon.....	28	duties.....	26
Bonus.....	1	Pension law.....	1
Boundary lines.....	28	Permanent school fund.....	1
Buildings, new repairs on, use		Publishing of notices in con-	
of, condemnation.....	38	solidation expense.....	22
Certificates, uniform, county,		Punishment of students.....	6
state, revocation of, registra-		Qualification of county superin-	
tion of.....	60	tendent, deputy, election of,	
Collection of teachers' salary.....	47	duties.....	26
Contracts, teacher's, janitor's,		Qualified voters.....	7
driver's.....	61	Qualifications of school officers	
Consolidation, formation of, dis-		Religious instruction.....	28
trict, enlargement, dissolu-		Residence, child's.....	20
tion of.....	70	School board, powers of, limita-	
County Board of Education.....	11	tations.....	19
Defective children.....	2	School finances.....	19
Depository agents.....	2	School privileges.....	64
Directors, election of, qualifica-		School sites.....	12
tion of.....	18	School sites, election of, dis-	
Education, compulsory.....	13	position of.....	19
Eighth grade examination, cer-		Standardization of schools.....	44
tificate, graduation.....	30	State Aid.....	3
Examinations, legal.....	42	State Superintendents, qualifi-	
Examination, uniform, county,		cations, election of, duties.....	56
entrance requirements.....	15	Tax levy.....	1
Expenses of county superin-		Tenure of office.....	22
tendent.....	6	Term, last preceding.....	22
Expulsion of students.....	6	Textbooks, uniform.....	11
General Fund.....	6	Transportation.....	234
Holidays.....	10	Tuition.....	10
Hours, school day.....	5	Union of districts.....	10
Independent district.....	21	Vacancy on school board.....	1
Institute fund, institute at-		Warrants, payment of, interest	
tendance.....	10	on.....	26
Length of school term.....	4	Workmen's compensation act.....	9
Limit of expenditures.....	1	Total.....	1,651

Law Letters From July 1, 1920, to July 1, 1921.

Agree, compulsory school.....	15	Education, compulsory.....	11
Annual Report.....	12	Eighth grade examination,	
Appeal cases.....	25	certificate of graduation.....	18
Approval of schools.....	3	Examinations, legal.....	23
Assets and liabilities.....	3	Examination, uniform, county,	
Ballot boxes.....	22	entrance requirements.....	29
Bonds, amount of, restrictions		Expenses of county superin-	
upon.....	34	tendent.....	11
Bonus.....	1	Expulsion of students.....	1
Boundary lines.....	40	Foreign language.....	1
Buildings, new repairs on, use		General fund.....	19
of, condemnation.....	38	Holidays.....	1
Certificates, uniform, county,		Hours, school day.....	1
state, revocation of, registra-		Independent district, formation	
tion of.....	60	of.....	21
Collection of teachers' salary.....	47	Institute fund, institute attend-	
Contracts, teachers, drivers.....	61	ance.....	1
Consolidation, formation of,		Language, English.....	1
enlargement, dissolution.....	116	Length of school term.....	4
County board of education.....	11	Liability of district in case of	
Depository agents.....	2	injury.....	16
Defective children.....	2	Limit of expenditures.....	1
Directors, election of, qualifi-		Minimum wage.....	27
cations.....	28		

Miscellaneous	171	School sites	21
Nurses, school, qualifications, duties	6	School sites, revision, disposal	23
Officers, election of, powers, duties	25	Standardization of schools	37
Pension law	8	State aid	4
Publication of notices in consolidation, expense	6	Tax levy	79
Punishment of students	2	Tenure of office	2
Qualifications of county superintendent-deputy, election of, term, duties	67	Term, last preceding	26
Qualifications of officers	4	Textbooks, uniform	22
Qualified voters	5	Transportation	81
Religious instruction	1	Tuition, high school, grades	181
Residence, child's	1	Uniform textbooks, depositories, bond	12
School board, powers of, limitations	49	Union of districts	2
School privileges	77	Vacancy on school board	1
		Warrants, payment of interest	25
		Total	1,778

CONSOLIDATED SCHOOLS.

George A. Brown

Consolidated School Inspector

The marvelous growth and development of the consolidated school movement in Iowa in the two-year period ending July 1, 1921, has occasioned much comment from the press and the platform. Much of this comment has been inaccurate, and sometimes visionary. This bulletin is official and, it is hoped, an available source of reliable information for all interested in the continued growth of the movement.

There were 439 consolidated school districts January 1, 1922. All had elected school boards as provided by law, and 389 had centralized their schools and were transporting all pupils living in the country. The remaining 59 did not have sufficient housing facilities. Twenty-one of these will have new buildings completed by September, 1922. The status of the remainder is somewhat uncertain. A number of districts have been tied up in court action, while others have failed to secure favorable action.

The sudden fall in prices of farm products produced a reaction in many communities and the rapid development of the movement has been checked. However, the two-year period just ending added 200 new consolidated school districts.

Much work has been necessary in the way of counsel and advise with the new schools during the past year. The opposition, although a minority, was many times a bitter one, and the board of directors, unaccustomed to the new situation, hesitated until some one from the office of the State Superintendent of Public Instruction could come and instruct them as to their plan of procedure. With only one worker in the field, many boards could not be visited, and no doubt some districts will drift into dissolution as a result.

The pioneers in the consolidated school movement in Iowa planned wisely and the first law provided that no school district could be formed with less than sixteen government sections of land. Today this is not sufficient to accomplish the purpose originally intended, which was to put a four-year high school within reach of every boy and girl in the state of Iowa. Twenty-four sections is about the least area that can give a property valuation sufficient to keep taxes from becoming burdensome if a full high school course is to be maintained.



Newhall, Franklin Township (Cooper) and McCallsburg in the order named. Below, comfort in a storm.

The outstanding problem is the transportation of the pupils from their homes to the school. During the school year 1920-1921 more than 34,000 girls and boys were transported to school, while the grand total enrolled in consolidated schools of the state reached 60,000. Thus almost 30,000 children living in the smaller towns of the state have been benefited as well as the children of the farmer.

GROWTH OF CONSOLIDATED SCHOOLS IN IOWA

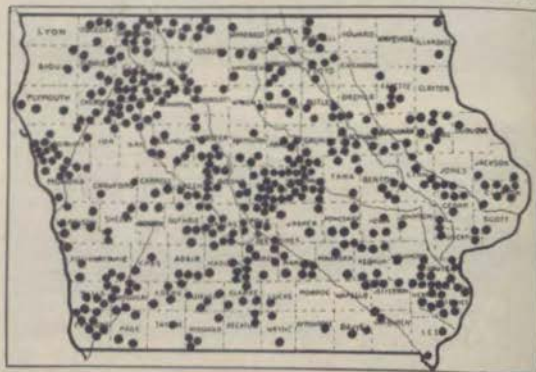

Consolidation of schools is steadily spreading over Iowa. Each dot on the map represents an established consolidated school.

CONSOLIDATED SCHOOL FACTS.

Number of consolidated school districts authorized by vote up to September 1, 1921.....	439
Number of consolidated schools maintained for school year 1920-21.....	365
Number of pupils enrolled June, 1921.....	68,519
Number of pupils transported.....	34,741
Number of pupils transported by motor busses.....	8,147
Number of motor busses used.....	441
Total cost of transportation.....	\$ 1,641,005.28
Average cost of transportation per pupil.....	47.23
Cost of new buildings since January, 1920.....	10,000,000.00
Number of buildings built since January, 1920.....	93

Growth and Development of Consolidation

Number of consolidated school districts in Iowa at various periods from 1896 to 1921:	
1896.....	1
1913.....	12
1914.....	80
1916.....	187
1918.....	229
1922.....	439

CONSOLIDATED SCHOOLS RECEIVING STATE AID.

School	Total Enrollment	High School Enrollment	Miles Traveled	Pupils Transported	Total Cost Transportation	Average Cost Transportation Per Year	Number of Motor Buses	Number of Motor Buses
Albion	200	01	29	8	5,101.00	44.25	1	2
Albion	130	06	41.6	80	843.30	64.86	1	1
Albion	250	30	22.1	121	4,000.00	37.79	1	1
Albion	100	20	22	129	6,000.00	50.00	1	1
Alpha	128	29	41.6	80	5,002.50	47.71	1	1
Alpha	08	15	28	000	15,000.00	75.00	1	1
Albion	264	07	07	100	7,740.00	64.90	1	1
Albion	250	02	56	88	5,107.50	50.00	1	1
Albion	118	20	74	00	4,005.32	45.18	1	1
Albion	118	20	74	00	4,005.32	45.18	1	1
Albion	112	40	41	79	2,302.50	20.75	1	1
Albion	132	70	114	00	6,000.00	60.00	1	1
Albion	204	54	24.27	111	5,000.00	45.00	1	1
Albion	130	48	19	130	6,007.00	60.00	1	1
Albion	411	70	48	150	10,000.00	70.00	1	1
Albion	173	41	38	30	3,100.00	30.00	1	1
Albion	179	82	100	150	6,000.00	40.00	1	1
Albion	122	40	50.80	140	4,500.00	40.00	1	1
Albion	129	47	09	50	4,500.00	40.00	1	1
Albion	147	47	31.7	120	3,047.25	25.39	1	1
Albion	127	38	80.8	104	4,117.50	39.59	1	1
Albion	128	31	28.9	70	2,300.00	24.29	1	1
Albion	100	20	20.4	90	5,047.50	50.44	1	1
Albion	207	41	39	81	7,300.00	60.00	1	1
Albion	245	78	72	120	7,000.00	58.34	1	1
Albion	150	30	100	100	5,000.00	50.00	1	1
Albion	180	48	60.7	75	2,970.00	26.00	1	1
Albion	100	10	10	80	5,000.00	50.00	1	1
Albion	100	10	10	80	5,000.00	50.00	1	1
Albion	227	46	75.8	81	5,940.00	73.23	1	1
Albion	304	100	80	100	6,000.00	60.00	1	1
Albion	250	91	80	117	11,500.00	80.00	1	1
Albion	240	34	30.5	100	6,000.00	27.50	1	1
Albion	144	43	45.4	112	4,000.00	36.10	1	1
Albion	70	0	0	0	2,500.00	35.71	1	1
Albion	208	04	00	101	4,500.00	44.56	1	1
Albion	138	43	44.5	110	4,007.75	36.43	1	1
Albion	111	28	40.3	60	2,401.00	40.00	1	1
Albion	111	27	40.3	60	2,401.00	40.00	1	1
Albion	117	36	37	85	4,900.00	54.29	1	1
Albion	321	77	80	204	5,011.99	24.07	1	1
Albion	254	164	77.6	100	5,000.00	50.00	1	1
Albion	180	40	40	100	7,000.00	70.00	1	1
Albion	154	40	40.4	125	6,800.00	47.80	1	1
Albion	121	30	30	100	7,700.00	72.00	1	1
Albion	110	30	30	100	5,700.00	52.00	1	1
Albion	301	00	00	130	6,500.00	70.00	1	1
Albion	100	00	00	00	2,500.00	25.00	1	1
Albion	127	0	0	0	2,500.00	25.00	1	1
Albion	211	30	30.8	100	6,400.00	64.00	1	1
Albion	215	41	41	100	4,400.00	44.00	1	1
Albion	740	44	44	100	7,700.00	72.00	1	1
Albion	114	04	04.8	91	4,000.00	40.00	1	1
Albion	232	04	04.0	100	4,000.00	40.00	1	1
Albion	232	04	04.0	100	4,000.00	40.00	1	1
Albion	232	04	04.0	100	4,000.00	40.00	1	1
Albion	145	41	41	30	3,400.00	30.76	1	1
Albion	102	36	36	30	2,100.00	21.00	1	1
Albion	145	41	41	30	2,100.00	21.00	1	1
Albion	253	60	60.4	90	2,400.00	26.66	1	1
Albion	130	30	30	90	5,100.00	51.00	1	1
Albion	790	82	82	100	4,000.00	40.00	1	1
Albion	323	43	43.4	100	12,000.00	60.00	1	1
Albion	250	10	10.2	110	1,200.00	11.10	1	1
Albion	240	12	12	100	4,000.00	40.00	1	1
Albion	204	78	78.8	100	4,274.00	33.44	1	1



Mackburg (above) and Dinsdale (below). Typical horse-drawn van in center.

CONSOLIDATED SCHOOLS RECEIVING STATE AID—Continued.

School	Total Enrollment	High School Enrollment	Mills Levied	Pupils Transferred	Total Cost Transportation	Average Cost Transportation Per Year	Number of Horse Buses	Number of Motor Buses
Early	260	43	57.3	129	7,907.20	60.35	10	—
Elbert	170	36	90	120	6,973.50	43.40	5	—
Elsworth	237	46	—	75	4,860.00	66.00	7	—
Evira	140	19	40	110	8,010.00	77.91	8	—
Evwood	155	43	30	115	7,385.50	59.67	6	4
Exum Twp.	90	13	45	44	2,000.00	60.34	3	—
Fairview	90	13	—	61	4,837.00	58.11	2	—
Payette	223	110	61.4	140	5,000.00	28.57	7	—
Fergus	198	30	—	105	5,310.00	50.57	7	—
Fertile	185	10	58	124	4,657.80	37.57	7	—
Floyd	210	62	62	130	7,000.00	52.84	10	—
Franklin Twp. (Cooper)	237	38	40	105	8,500.52	52.11	10	—
Gait	221	60	40	74	7,030.00	34.57	7	—
Glen	110	27	—	100	5,800.00	55.00	9	—
Glenora	173	37	43.5	140	6,300.00	48.43	8	—
Gibson	84	13	—	47	1,030.45	39.82	3	—
Gilbert	108	47	—	142	6,465.50	45.28	9	—
Gilbert Grove	173	37	43.5	140	6,300.00	48.43	8	—
Gilman	270	78	45	140	5,402.00	39.40	7	—
Gladwin	236	98	—	128	—	—	7	2
Grandview	274	58	—	118	4,149.00	34.48	—	—
Grant Twp. (Boxholm)	280	67	37.8	120	20,800.00	78.00	31	—
Grant Twp. (Ledyard)	113	14	63	122	4,972.50	40.75	8	—
Gray	90	14	43.5	41	3,300.00	57.31	6	—
Greely	240	58	—	121	5,000.00	48.80	9	—
Greenville	138	34	60	87	3,855.00	48.00	6	—
Guersey	153	43	47	105	5,000.00	48.19	6	—
Halla	96	18	68	115	4,500.00	40.17	4	—
Hastings	129	38	50.7	71	4,442.00	62.55	7	—
Hassell	215	42	48.21	144	7,380.00	51.22	9	—
Hawmont	129	29	49	80	—	—	—	—
Hattie	222	35	—	120	6,699.00	51.21	10	—
Hartford	184	46	50.3	99	4,545.00	46.78	6	—
Hartwick	107	30	38	65	2,256.00	35.39	4	—
Hawlock	215	49	—	113	6,147.85	52.10	9	—
Hayes	91	18	24.5	87	5,130.00	61.80	6	—
Hayes Twp.	150	37	—	112	4,400.00	39.82	6	—
Hayfield	237	113	60	101	4,385.37	43.42	—	—
Hedrick	92	11	30.2	90	3,805.00	42.33	4	2
Higley	102	29	44.3	180	6,206.40	37.06	5	—
Holly Springs	142	39	—	115	5,325.00	46.56	9	—
Hudson	21	87.2	—	113	5,270.00	48.28	—	—
Huron	180	40	50	140	2,700.00	19.28	1	6
Huxley	307	64	90.8	150	6,965.00	45.50	6	—
Irwin	181	38	84.8	98	3,805.00	39.40	4	—
Jasp	241	91	25	197	9,000.00	47.58	14	—
Johnston Station (Grimes)	227	49	95	179	7,800.80	43.80	3	—
Jules	142	28	—	95	4,220.00	44.22	3	—
Jordan	175	45	106.4	105	5,400.00	44.84	9	—
Jubilee	—	—	—	58	—	54.18	4	—
Kelley	162	42	81	109	5,190.00	—	6	—
Kirkman	135	42	51.5	60	2,930.00	50.54	8	—
Kurtus	125	27.5	—	90	3,907.50	44.09	—	—
Lacy	140	30	42	112	6,708.75	60.79	8	—
La Moine	124	42	39.1	91	7,000.00	60.04	—	—
Lanyon	145	40	—	110	6,430.50	58.54	7	—
Laurits	355	110	62.4	122	4,800.00	30.61	9	—
Lawton	200	60	57	107	4,415.00	39.41	6	—
Le Grand	220	50	—	85	3,281.60	38.53	4	—
Letts	225	69	49	110	5,085.00	46.27	7	—
Levia	309	85	53.7	130	5,418.50	41.64	6	—
Liberty Twp. (Merrill)	24	17	25	45	—	—	—	—
Liberty Twp. (Chenoweth)	88	15	45.7	87	2,840.00	32.64	5	—
Linden Lee	79	11	22.2	81	4,220.00	52.22	5	—
Lindsdale	244	65	—	126	8,000.00	40.90	9	—
Linn Grove	247	60	49	126	8,000.00	40.90	9	—
Little Cedar	115	22	37.1	70	5,000.00	50.00	6	—
Lloyd Twp.	395	48	42.2	120	7,000.00	51.86	9	—
Lonsa	130	50	—	81	4,306.75	51.93	6	—
Luther	199	46	41.4	100	7,315.00	44.40	9	—
Mandona	215	61	45.4	90	—	—	—	—

CONSOLIDATED SCHOOLS RECEIVING STATE AID—Continued.

School	Total Enrollment	High School Enrollment	Miles Laid	Pupils Transported	Total Cost Transportation	Average Cost Transportation Per Year	Number of Years Running	Number of Motor Buses
MacKaysburg	222	72	82	144	8,400.00	58.75	8	1
Magnolia	108	67	25	168	5,940.00	54.44	8	1
Malady	107	61	25	100	5,580.00	51.00	8	1
Mapleton	100	22	27	44	1,902.00	44.50	8	1
Marsilion	429	107	80.0	112	7,266.00	55.98	6	1
Marble Rock	188	64	48.8	80	5,940.00	57.00	8	1
Martensdale	119	27	22.8	79	2,940.00	37.00	8	1
Miles	169	51	36	80	5,720.00	73.00	8	1
Millard	331	92	41.1	120	5,720.00	45.50	8	1
Millersburg	300	51	64	48	5,700.00	56.25	8	1
Mingo	226	72	22	157	5,814.00	58.00	8	1
Mineral	138	14	60	60	5,760.00	55.50	8	1
Modala	256	61	50.8	100	4,420.00	45.00	1	5
Monmouth	243	61	64.3	131	5,580.00	42.50	8	1
Morning Sun	116	39	47	50	5,720.00	73.00	8	1
Mt. Union	174	69	50	119	5,900.00	57.27	8	1
Nagle	191	48	48	184	5,232.00	26.95	1	1
Nashua	161	24	24	90	6,000.00	63.50	8	1
New Albion	219	38	69.5	25	450.00	18.00	1	1
Newburg	154	30	50	122	7,119.00	58.25	8	1
Newell	140	30	120	120	5,054.00	42.95	8	1
Newhall	105	47	45.9	123	12,150.00	98.75	3	6
New Hartford	307	37	43.9	148	13,800.00	92.64	10	1
New Providence	296	18	48	141	5,967.45	41.86	8	1
North Grant	91	11	37.4	80	3,825.00	44.47	8	1
Northville	241	73	73	158	6,617.00	43.25	8	1
Oakville	249	54	62	181	4,000.00	56.82	1	7
Oakwood Twp. (Milford)	130	40	75.8	100	5,015.00	37.12	8	1
Oakville	265	79	43.5	156	6,300.00	40.28	8	1
Oakville	211	90	130	130	5,400.00	41.50	8	1
Oakville	125	30	42	80	3,825.00	44.47	8	1
Oakville	46	10	54.1	48	2,980.00	60.00	3	1
Orange Twp. (Waterloo)	230	46	30	220	7,980.00	34.09	12	1
Orford	119	14	47.7	75	2,250.00	20.00	4	9
Orient	331	82	67.7	100	2,800.00	22.50	4	9
Orrison	148	48	20	80	3,075.00	37.04	4	1
Orrison	262	25	94	80	3,400.00	56.06	7	1
Orrison	125	31	144	144	5,000.00	38.88	8	1
Packwood	217	53	37.4	69	3,400.00	27.00	6	0
Parrell	186	47	60	66	6,300.00	65.21	7	1
Patterson	41	10	44.5	90	4,550.00	45.00	8	1
Patterson	219	70	55.4	72	4,200.00	58.23	4	1
Patterson	216	51	45	27	1,600.00	45.00	8	1
Pilot Mount	120	32	54	100	3,204.00	26.64	1	4
Pigash	224	69	60	200	9,250.00	80.25	4	8
Pleasant Lawn	103	28	46	80	3,230.00	37.41	5	1
Pleasant Plain	149	50	60	100	4,500.00	45.00	5	1
Pleasantville	240	114	32.5	160	2,975.00	42.04	12	1
Plover	204	51	52.5	138	5,361.49	38.12	6	0
Plymouth	190	55	50	84	4,620.00	58.23	7	1
Prosser	174	46	49.8	80	2,922.00	37.26	8	1
Providence Twp. (Polk Springs)	127	26	33.4	100	5,000.00	60.00	8	1
Quasqueton	106	23	67.6	75	3,275.00	43.00	4	1
Quasqueton	109	48	50.2	120	4,550.00	39.29	7	1
Quasqueton	105	24	85	127	6,868.00	54.00	8	1
Randolph	275	59	84	228	8,300.00	70.47	8	1
Redding	217	62	62	114	6,759.80	32.54	8	1
Redfield	307	100	70	184	10,110.00	61.85	8	1
Richland	189	34	66.6	128	6,210.00	48.51	8	1
Richland Twp.	184	50	67	100	5,000.00	50.00	8	1
Richland	128	31	39.43	80	3,460.00	30.75	6	1
Richland	121	31	47.2	94	3,420.00	28.40	7	1
Richland	120	36	58	100	3,460.00	32.60	8	1
Richland	309	16	59.9	73	4,320.00	50.17	6	3
Richland	305	45	44.2	105	5,500.00	52.38	7	1
Richland	197	60	71.8	102	4,072.50	39.92	8	1
Richland	220	62	48.8	120	6,210.00	51.75	7	1



Coburg Domestic Science Room.



Coburg Class in Agriculture.

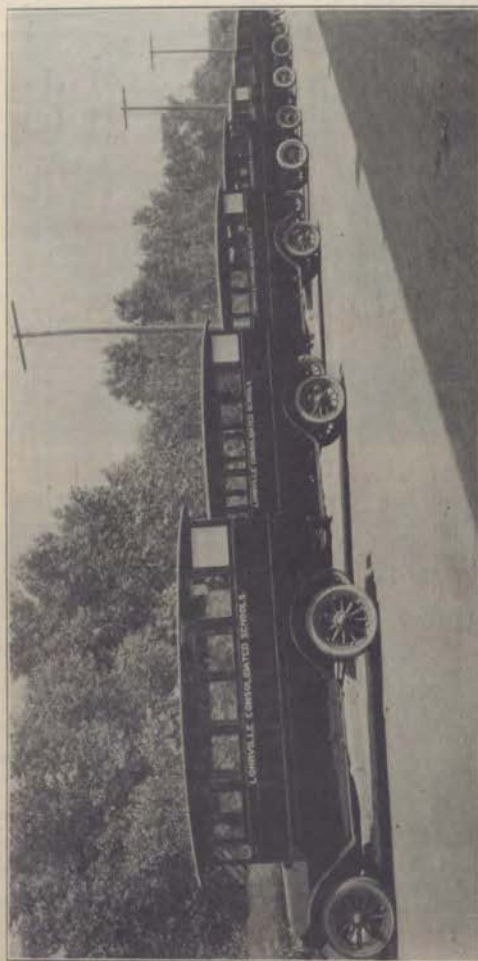

Lohrville transports 110 children in seven motor buses. The people at Lohrville have adopted the right policy and that is the policy of the school owning its own buses. The owning of good vehicles for the transporting of pupils is just as important as having a good building and good equipment in the school rooms. Children are entitled to safe, comfortable and speedy transportation.

CONSOLIDATED SCHOOLS RECEIVING STATE AID—Continued.

School	Total Enrollment	High School Enrollment	Mills Levied	Pupils Transported	Total Cost Transportation	Average Cost Transportation Per Year	Number of Horse Buses	Number of Motor Buses
Russells	210	68		110	5,245.00	48.00	8	
Salix	112	37		112	4,980.00	44.50	6	1
Seedsburg	392	30	53	131				5
Seima	172	43	64.7	101	5,132.50	51.00		2
Seneca Twp.	146	32	53.3	177	4,003.00	22.10		1
Sergeant Bluffs	348	53	60	150	7,150.00	47.70	8	8
Sewal	117	40	51.2	100	4,337.94	43.20		7
Sheldon	307	46	73.4	125	4,432.55	35.61		8
Shannon City	345	91	68.1	150	12,000.00	63.15		
Shelby	150	32	60	104	5,000.00	48.74	5	5
Shell Rock	255	103	75.4	89	5,200.00	56.41	4	2
Shipley	195	19	42.6	106	4,080.00	34.41	6	6
Sixty Rapids	246	108	64	94	9,000.00	55.74	8	8
Sloan	300	83	50	175	7,800.00	41.72		1
Smithland	305	46	75	104	4,080.00	38.46	5	5
Snodgrass	176			117				4
Sperdy	121	33	50	102	2,550.00	25.02		2
Spirit Lake	559	194	68.39	114	4,022.50	35.38		1
Springdale	129	35	65.9	106	4,905.00	46.27	5	5
Spring Hill	206	35	60.9	100	4,442.55	44.42		5
Stanhope	229	40		125	4,500.00	40.37	8	8
Stanwood	226	70	42.5	145	6,673.00	66.72	12	2
Stannett	100	18	53	80	2,000.00	25.87		3
Strahan	150	40	50.4	170				
Superior	142	22		115	4,545.50	41.31	6	
Superior Twp. (Spirit Lake)	73	8	39.12		3,285.00		5	
Susaledale	159	23	47.4	52	7,910.50	42.90		
Swan Lake	75	22	14	37	3,501.00	94.62	5	
Swan City	309	76	64	142	9,368.00	65.90	10	
Tennant	143	42		110	4,237.00	38.47		6
Thayer	167	30	50.2	90	4,774.00	62.00		
Thornton	183	42	46.8				3	1
Thorman	158	47						
Troy	155	60		80	7,915.00	48.60	4	
Tracy	197	54	56	100	2,600.00	18.94	9	
Trudy	205	43	49	109	4,975.48	45.29	7	
Truesdale	141	38	41.6	108	6,600.00	61.11	7	
Udell	176	44	42.7	110	6,584.50	50.76	9	
Union Twp. (Le Mars)	128	16	31.6	154	6,615.00	42.96	4	5
Van Cleave	125	32		57				
Ventura	182	47	50	121	5,847.00	72.11	6	
Vernon Twp. (Renwick)	115	35	31.8	100	5,080.00	47.07	11	
Wales-Lincoln	134	30	35.8	125	6,500.00	50.00	6	
Wapello	600	240	43.3	240	10,800.00	45.00		12
Warr	148	38	36.8	133	5,280.33	39.15	9	
Waukee	250	64	50	113	7,911.89	70.64	10	
Webb				105	4,905.00	47.47		
Webster	136	21	38	70	3,375.00	48.21	5	5
West Branch	313	114	67.5	120	7,975.00	66.45	5	5
West Chester	160	50	39					4
West Nile	158	57		47	4,556.00	91.36	1	
White Oak Twp. (Cambridge)	50	10		25	3,375.00	45.00	8	
Whiting	209	70	79.3	121	12,200.00	78.47		8
Wymann	110	29	30	50	5,175.00	52.50	6	
Wyota	148	30	45	82	2,880.00	35.12		5
Zion	101	28	23	134	1,780.32	13.30		8

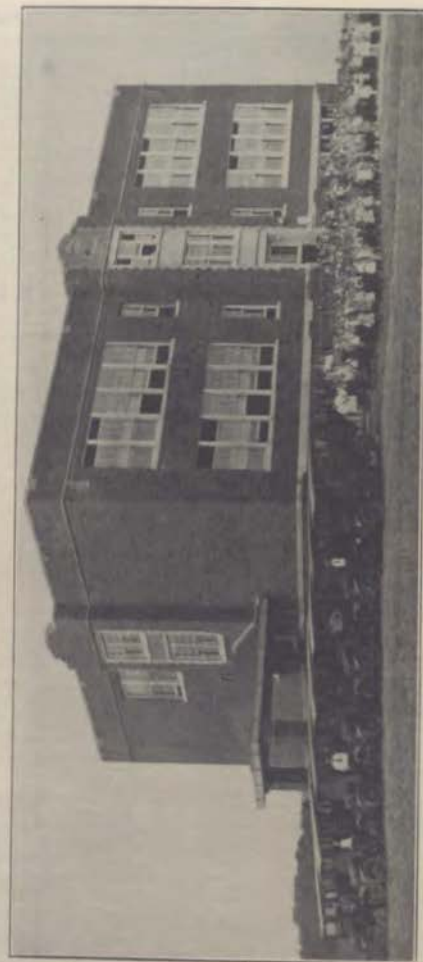

Callaway-Oregonized 1916, sections in district 27; total enrollment, 284; high school enrollment, 58; rooms in building, 14; horse buses, a motor bus, 1; children transported, 189; cost of building, \$100,000. Note the splendid equipment for transporting the children.

CONSOLIDATED SCHOOLS WITHOUT STATE AID.

School	Total Enrollment	High School Enrollment	Miles Leveled	Pupils Transported	Total Cost Transportation	Average Cost Pupils For Year	Number of Horse Buses	Number of Motor Buses
Albion	272	72	32				8	2
Albert City	290	59	64.2					
Anderson	96	18	43	54	2,700.00	50.00	1	
Beaver	115	26						
Burnsville	136	38		124	1,587.00	72.86		
Callaway	258	61	75.2	155	10,471.50	67.30	8	12
Custer								
Clarence	259	51	30.8	96	5,500.00	61.61	2	2
Covrtdale								
Cohn	227	77						
Conrad	296	72	42	160	10,080.00	62.00	11	
Dana	151	35		155	2,275.00	32.14		
Dawson	145	31	45	00	2,325.00	35.32		
Dayton	222	90	40	140	7,000.00	56.57	6	12
Imudale	141	35						
Douglas Twp.								
Dumche	152	35		53	5,302.00	54.00	7	
Dyarl	426	92	49	190	12,000.00	75.00	10	1
Elliot	725	20	79.2					
Elliot	306	92	38.9	85				
Farragut	124	24	44	70	5,775.00	81.92		
Farrar	137	24	40	90	6,750.00	72.86	2	
Garden Grove	226	101	45	130	6,480.00	54.00		
Gardiner	87	11	32	40	1,008.00	25.20		
Garfield (Wash.)			29	93	4,581.00	48.72	6	
Groome Twp.	147	25						
Groome Lake	96	10						
Gowrie	305	70	45.2	130	3,450.00	72.60		
Grand Junction	273	82	59	150	5,870.00	27.80		
Grand Meadow (Washita)	150	29	27				8	
Hayesville			46.5	21	900.00	42.85	1	
Hornick	165	33	36				0	
Horton Twp.								
Irving								
Jamaica	166	30	90		5,670.00	62.00	2	1
Jannville	192	30	75	100	7,150.00	21.50		
Jefferson Twp.				90	3,510.00	39.00		
Lake Center (Dickens)	112	18	21	95	6,828.00	72.28		
Lamont	223	60	60.1	200	12,410.00	62.05	12	
Lard	171	40					8	
Ledyard	209	29	64	130	4,560.00	36.97	7	
Le Roy	150	24	51	91	4,850.00	53.40		
Linden	188	44	37	119	5,770.00	52.45	4	2
Liscomb	201	50	22.6	90	5,500.00	62.11	1	
Lohrville	226	46	60	130	7,300.00	67.69		
Lorton	225	45	27.5					
McCalsburg	231	40	50.8	170	7,801.16	48.24	7	7
Marlette	147	23	25	86	2,215.73	42.52	7	
Marion	265	77	36	180	12,725.00	70.75	12	6
Maynard	224	90	37.6		8,251.05			
McIntoshville	269	60	28	94	5,940.00	63.19	7	
Medford	230	118	32	185				
Medford	145	32					9	2
Medbourne	219	44	35	108	6,755.00	57.91	8	
Merlin	212	51		105	5,400.00	51.42	4	
Merlin	290	72	55.4	100	2,150.00	28.24		
Meriden	145	31	41	78	5,000.00	64.10		
Mervey	152	36		73	5,481.00	75.08	7	
Merford Twp. (Nevada)	145	18	72.9	139	5,046.40	62.36	5	
Monte	131	25						
Montezuma	351	100	50	30	3,000.00	100.00		2
Moerland	125	15						
Morley	100	16	41.92	76	5,100.00	67.80	5	
New London	401	159	75	44	6,250.00	142.00		4
Notie								
Nodaway	207	57	57	106	4,374.00	40.50		4

CONSOLIDATED SCHOOLS WITHOUT STATE AID—Continued.

School	Total Enrollment	High School Enrollment	Middle Level	People Transported	Total Cost Transportation	Average Cost Transportation Per Year	Number of Rooms	Number of Motor Buses
Nodaway Twp.	180	44	28	11	900.00	11.68	1	1
Norway	220	78	27	125	8,820.00	70.56	8	1
Opa	250	73	48.2	125	8,280.00	97.41	2	5
Quincy	185	45	48	85	5,280.00	97.41	2	5
Rainbow	444	147	48	239	5,609.70	96.00	6	1
Rhode	239	65	52.2	118	8,400.00	71.18	2	6
Ripley	244	87	60	121	5,525.00	45.37	6	1
Riverton	367	65	48	199	7,300.00	67.34	4	2
St. Charles	367	49	34	154	5,010.00	60.00	6	2
St. Mary's	419	156	84.8	116	7,600.00	67.94	5	4
Saratoga	371	81	49.5	181	7,600.00	67.94	5	4
Shelburne	413	123	80	221	7,600.00	67.94	5	4
Sidney	413	123	80	221	7,600.00	67.94	5	4
Silver Lake (Ayrshire)	397	87	35.7	187	7,740.00	96.69	9	2
Stanley	399	84	45	187	7,740.00	96.69	9	2
State Center	185	38	42.8	78	2,250.00	60.00	4	1
Steamboat Rock	302	87	41	147	4,680.00	31.90	1	1
Sutherland	297	122	91	118	830.00	67.00	1	1
Tabor	602	144	38.1	290	17,000.00	56.02	12	1
Tipton	121	17	20	98	4,702.02	48.50	4	1
Troy	190	47	20.8	85	2,600.00	62.25	4	1
Troy Mills	172	54	56.7	39	1,185.00	108.50	3	1
Truro	296	66	61	129	8,120.00	64.00	7	1
Underwood	201	47	48	101	3,289.50	60.91	4	1
Union	101	23	17	92	2,289.50	60.91	4	1
Van Meter	101	23	17	92	2,289.50	60.91	4	1
Varns	88	15	15	54	2,289.50	60.91	4	1
Viola (ROSS)	115	15	15	54	2,289.50	60.91	4	1
Walcott	97	15	15	54	2,289.50	60.91	4	1
Walford	101	15	15	54	2,289.50	60.91	4	1
Washington Twp. (Minburn)	149	23	17	92	2,289.50	60.91	4	1
Weyland	269	86	36	142	8,604.00	65.25	5	1
Westfield	146	35	54	80	5,700.00	54.00	3	1
Whitten	102	39	39	56	3,604.00	65.25	5	1
Winfield	372	111	45.5	142	8,604.00	65.25	5	1
Yetter	97	17	17	54	2,289.50	60.91	4	1



Liberty Center, a rural consolidated school with all activities belonging to a school of this type.

ESTABLISHMENT OF NORMAL TRAINING HIGH SCHOOLS. M. R. Payram, Inspector

The Thirty-fourth General Assembly of this state enacted a law which established the Normal Training High School Department as a local institution for the purpose of training teachers for the rural schools and also awakening a more positive interest in rural life. A Department may be established in any High School in the state if there seems to be a local demand for it and the number of pupils enrolled in the high school justifies the expense of maintaining it.

A High School in which a Normal Training Department may be established must maintain an approved High School Course of Study so that the Normal Course will be given in the eleventh and twelfth grades and Manual Training, Home Economics, and Agriculture be offered in the High School, an enrollment of at least ten pupils in the department, proper physical conditions, teachers who have four years of collegiate preparation with some experience and special preparation in the subjects which they teach, a recitation period of not less than forty minutes, no class over thirty pupils and not over six classes daily per teacher.

The grade school must also have proper physical conditions and the grade teachers should have at least two years of special preparation above a four-year High School. Experience should also receive consideration.

How Designated. When the general professional spirit of the school is such that efficient school work is accomplished and the High School and Grade School meets the specific requirements as set forth in Circular No. 1, "Course of Study and Regulations for Iowa Normal Training High Schools," the Superintendent of Public Instruction may designate such a High School to maintain a Normal Training High School Department. Section 2634-b8, Code of Iowa.

High Schools Designated. The total number of schools maintaining the Normal Training High School Course at the close of the school year, June 30, 1922, was as follows:

City or Town Schools	179
Consolidated Schools	13

Total 192

Schools Dropped. During the school year of 1921-22 three schools (Marathon, Mechanicsville, and Walker) were dropped from the list of designated Normal Training High Schools.

New Schools. The applications for Normal Training High School Departments in the High Schools at Sanborn and LaPorte were approved and designated as Normal Training High Schools beginning September 1, 1922, providing that at that time all the regulations and statutory requirements have been complied with.

Present List. A complete list of Normal Training High Schools for the school year of 1922-23 is attached to this report.

High School Credits. All Normal Training High School credits must be completed in a regularly designated Normal Training High School or in an approved High School.

Students of Other Approved High Schools. The regulations of the Normal Training High School Department provide that a student who has graduated from a regular approved four-year High School Course may enter a Normal Training High School and finish the Normal Course in one year. A person who has graduated from a two or three-year approved High School may enroll in a Normal Training High School and finish the course in two years.

Professional Requirements of the Course. Each student who graduated from the Normal Training High School Course is required to complete one semester in each of the following subjects: Rural Education, Psychology, School Management, and Methods in Teaching. Each school must have a plan by which the students will be able to do some observation and practice teaching in the local grade school as well as in an adjacent rural school.

Teachers' Certificates to Graduates. All graduates of the Normal Training High School Course who pass the state examination in the subjects required by the regulations are granted a Normal Training High School Certificate for a period of two years which may be renewed regularly every three years. This certificate entitles a person to teach in any school in this state.

Growth in Normal Training High School Departments. The Normal Training High School Course has met with favor with students who have manifested an interest in the profession of teaching. During the past two years the number of Normal Training High School Departments has increased from 191 to 192, the enrollment in these schools from 4,290 to 4,880 pupils, the average of each school from 23 to 25 pupils and the number of teachers' certificates granted from 4,557 to 6,028.

Distribution. The Normal Training High School Departments are distributed among the counties as follows:

Counties having no Normal Training High Schools (Black Hawk)*	1
Counties having one Normal Training High School	29
Counties having two Normal Training High Schools	43
Counties having three Normal Training High Schools	17
Counties having four Normal Training High Schools	4

Total 99

*Blackhawk County has one Normal Training High School for the school year of 1922-23 at La Porte. Each county now has at least one Normal Training High School.

CERTIFICATES ISSUED

School Year	Original N. T. H. S. Certificate	Certificates renewed	Total Certificates
1920-1921	1,332	1,349	2,681
1921-1922	1,822	1,503	3,325
Total for biennial period,	3,154	2,852	6,006

This shows that during the biennial period closing June 30, 1922, that 3,154 original Normal Training High School Certificates have been issued and 2,874 Normal Training High School Certificates have been renewed. The total number of certificates then issued by the Normal Training High School Department for the biennial period is 6,028.

State Aid. State aid of \$750.00 is granted to each city or town school which maintains the Normal Training High School Course. Each Consolidated School which maintains the Normal Training High School Course receives its portion of the funds available for "Consolidated Schools." Private schools may have the Course if they comply with the rules and regulations for a Normal Training High School Department, but they are not entitled to State Aid. The State Aid of \$750.00 per year is not intended to pay the complete expense of maintaining the course but to encourage the local High School to offer a course which will prepare better rural teachers. The course is such that many High School students who could not attend college have been able to enter the profession of teaching.

Disbursement of Aid. During the biennial period disbursement of the \$150,000.00, the annual appropriation for State Aid to Normal Training High Schools, has taken place as follows:

School year, 1920-21, first semester,	
178 schools at \$375.00, State Aid.....	\$ 66,750.00
1 school did not qualify for State Aid.	
13 schools received Consolidated State Aid.	
School year, 1920-21, second semester,	
178 schools at \$375.00, State Aid.....	66,750.00
1 school did not qualify for State Aid.	
13 schools received Consolidated State Aid.	
Total State Aid.....	\$133,500.00
Expense salary.....	2,400.00
Traveling Expenses.....	496.17
Total.....	\$136,396.17
School year, 1921-22, first semester,	
178 schools at \$375.00, State Aid.....	\$ 66,750.00
1 school did not qualify for State Aid.	
13 schools received Consolidated State Aid.	
School year, 1921-22, second semester,	
176 schools at \$375.00, State Aid.....	66,000.00
3 schools did not receive State Aid.	
13 schools received Consolidated State Aid.	
Total State Aid.....	\$132,750.00
Stenographer's salary.....	1,200.00
Readers and Clerical hire.....	3,579.81
Total.....	\$137,529.81

APPROVED GRADED AND HIGH SCHOOLS.

F. A. Welch, Inspector

Recognizing the right of every boy and girl in Iowa to secure, at public expense, a high school education, the Thirty-fourth General Assembly,

in 1913, passed a measure requiring that every school district which does not provide a high school shall pay tuition of its pupils who are prepared for high school work, if they choose to attend a high school in some other district in the state where an approved high school is provided. The present limit of tuition charge under this law is twelve dollars per pupil for each school month. This law brought about the very desirable standardization and supervision of the school, in both grades and high school. The Supervision is by direction of the Department of Public Instruction.

Classification. The term, Graded and High Schools, of course, includes all public schools of the state with graded elementary work and with one or more years of high school work. This includes such schools as are approved and those not yet standardized and approved by the state. It does not include rural schools, except those that are consolidated. Schools may be approved for one year, two years, three or four years of high school work. Standards, of course, vary according to number of years of approval. Approval of a school does four definite things for the school:

1. It permits the school legally to collect tuition to a certain maximum amount, from other districts sending pupils to its high school.
2. It prevents other districts collecting from this district tuition for pupils resident in this district, for the years of high school work approved.
3. It standardizes the school, and thus is a distinct benefit to the pupils of the district moving to another district to complete their high school work, and to high school pupils moving from another district to the community to complete their high school work.
4. It secures recognition from higher institutions of learning, so that graduates of four-year approved high schools may enter college and have all secondary credits accepted without examination.
5. It increases local interest and pride in the school and induces more pupils to complete the high school course.
6. It brings the school into direct contact with the Department of Public Instruction and under direct supervision and aid of the inspectors of the Department.
7. It has been found that most graded schools offering some high school work are anxious to be placed on the approved list, and every year a number of schools attain the standard for approval and receive a certificate of approval from the State Department.

PRESENT STATUS OF ALL SCHOOLS

Correct to June 30, 1922.

School corporations having nine or more grades:	
Approved for 9 grades, or one year of high school.....	19
Approved for 10 grades, or two years of high school.....	61
Approved for 11 grades, or three years of high school.....	73
Approved for 12 grades, or four years of high school.....	699
Total number of approved schools.....	860

Total number of standard approved high schools last biennial report	800
Increase in number of standard approved schools during biennial period	60
Number of four-year standard approved high schools last biennial report	637
Increase in number of four-year standard approved high schools during biennial period	53
Number of graded and high schools not yet approved (Approximately)	165

REPORT OF CITY AND VILLAGE SCHOOLS (not including consolidated and normal training schools). F. A. Welch, Inspector.

Present number of approved schools in this class.....	327
Present number of non-approved schools in this class (Approx.)...	100
Number of counties in which one or more schools were visited..	81
Number of different communities visited.....	215
Number of communities visited the second time.....	48
Total number of visits to communities.....	265
Teachers' Conventions and other Conferences attended.....	10
Educational Addresses to patrons.....	53
Miles traveled by rail on official trips.....	20,750

DUTIES OF AN INSPECTOR.

For the inspection of the above schools, three inspectors are provided. The schools are classified as follows:

Normal Training High Schools, at present 192 in number.

Consolidated schools, at present 350 in number.

Other Approved schools, at present 326 in number.

Of these schools 13 are both consolidated and normal training, leaving a total of 800 approved schools of all classes. One inspector is assigned to each class of schools. One of the chief duties of an inspector is to visit the school, check up equipment, examine the course of study and records, visit classroom work of the teachers, confer with the superintendent and teachers and often meet in conference with the board of education. It is sometimes found that a school has more teachers than it really needs for the work of the school, and a reorganization is advised, to assist the school financially. It is not the purpose of the inspector either to encourage the district in attempting to maintain a school beyond its means or to penalize it for its limitations. His purpose is rather to assist the district in maintaining the best type of school justified by local conditions. Some districts, because of the small number of students eligible for high school, are advised not to maintain a four-year high school, but to maintain a two-year high school, and then, as a district, send the students to another high school to complete the work. An itemized written report with recommendations for the school is then sent to the superintendent, the board of education and the county superintendent. At the beginning of each school year blank cards are sent to each school for a complete annual report on all items. These

reports are later carefully examined by the inspector and a check sheet with recommendations sent to each school.

Besides these duties the inspector must provide standards, prepare courses of study, issue bulletins and manuals, answer correspondence and have individual conferences with superintendents, county superintendents and members of boards of education. He is often called upon to attend community meetings and address meetings in the state, and occasionally attends national meetings outside the state. He sometimes, by invitation of the county superintendent, holds a round table conference with superintendents and principals, and occasionally gives an address before the whole body of teachers assembled at county institutes.

WHAT SUPERVISION DOES FOR THE SCHOOLS.

Supervision by the inspector is of value in various ways. First of all, it creates a standard of efficiency for all schools. It also standardizes the schools of the state and qualifies graduating students for entering high institutions of learning, thus encouraging completion of high school work and also encouraging higher education. It induces more schools to reach a good standard, and results in many districts without high schools establishing such. Many new modern buildings are erected as a consequence of this oversight, and other buildings are improved or remodeled. Better equipment is also provided.

At all times the superintendent, teachers and school officers seem to be glad of a visit by the inspector, responsive to his suggestions and anxious to provide anything necessary for the school, as far as the financial limitations of the district will permit.

In a previous paragraph it has been noted that the inspectors are responsible for the supervision of eight hundred sixty approved schools, the Normal Training Department having at present one hundred ninety-two approved schools, the Consolidated Department three hundred fifty-three approved schools and the Department of "Other Approved Schools" three hundred twenty-seven approved schools. This is in addition to nearly two hundred grade schools not yet approved, which require care. When visiting schools for inspection purposes, an inspector cannot see more than two schools per day, and often not more than one per day. On the average not more than eight schools per week can be visited, or two hundred eighty-eight schools per year if the inspector could devote all the thirty-six school weeks to inspection. As approximately half of an inspector's time must be devoted to checking reports, preparing literature, answering correspondence and doing other forms of office work, it will be seen that on the average schools cannot be visited more than once in two and one-half years. This does not render the close supervision that is needed, and the inspectors cannot keep in as close touch with the work as they desire. The county superintendents co-operate well, but the various duties of their offices render them too busy to assist, to any extent, in the inspectors' work.

THE MINING CAMP SCHOOLS.

Harry D. Kies, Inspector Mining Camp Schools.

The Thirty-eighth General Assembly of Iowa appropriated \$50,000 to be used by the Department of Public Instruction to improve the existing conditions in the Mining Camp Schools. The Thirty-ninth General Assembly doubled the appropriation for the next biennium. In August, 1921, the Executive Council, upon the recommendation of State Superintendent, P. E. McClenahan, appointed Harry D. Kies an inspector of the Mining Camp Schools.

A complete survey has been made and the Department of Public Instruction is now working on the following program:

- 1st. To establish a school in every camp.
- 2nd. To encourage better qualified and more experienced teachers to enter the Mining Camp Schools.
- 3rd. To improve the buildings, equipment, attendance and the instruction.
- 4th. To create a better school atmosphere and to make the schools a community center.
- 5th. To equalize taxes in the Mining Camps with the surrounding districts.

Conditions in the camps are not ideal, due chiefly to the short life of the mines which is from 5 to 25 years. The 3 to 5-room houses which are the homes of the miners are cheaply constructed, without a good foundation, cellar or any of the modern conveniences.

The camps vary in population from 100 to 3,500. Many of the camps are without churches, public meeting places, trees, water system—everything to encourage camp or civic pride.

In these camps are to be found representatives of nearly every nationality, especially of Central and Southern Europe. It is not an uncommon thing to find from 10 to 15 different nationalities in one camp. Neither is it uncommon to find all of them of one nationality such as, Italians, Clarkdale; Austrians, Zookspur; etc.

In many of the camps, in order to maintain a school, the district has taxed itself far beyond the surrounding districts, thus making the burden of taxation unequal, ranging from a few mills to 322 mills (Mystic), for 1922. Had it not been for state aid many of these mining camp schools would have had to close, shorten the term or greatly lower the standard of the work which ought to be done. The best investment the state can make is to see that these children are given a square deal in education; that good schools are maintained where the principles of Americanism may be taught to these foreign-born children, and that these schools may become the community center from which will radiate the true spirit of patriotism.

VOCATIONAL EDUCATION.

State Board for Vocational Education: P. E. McClenahan, Superintendent of Public Instruction, Chairman; D. D. Murphy, President State Board of Education; A. L. Urlick, State Labor Commissioner; J. J. McConnell, Director of Vocational Education.

There are three distinct branches of work in which vocational education is provided by the cooperation of the Federal Government and the State of Iowa. These are Agriculture, Trades and Industries, and Home Making, in all their various phases. In addition to these subjects, the State Board for Vocational Education has been given jurisdiction over the work that has been organized under the Act of Congress of June 2, 1920, known as an Act for the Rehabilitation of Persons Injured in Industry, so far as this act relates to Iowa.

In Agriculture, Trades and Industries, and Home Making, provision is made by which children fourteen years of age or older may secure a part of their education in the subjects of this group, for which the pupil, in each instance, may be adapted, fitting him or her for effective service to society and for a successful life among his fellowmen.

Under this arrangement part time instruction is possible for persons not able to attend school excepting for a limited portion of the year and this is adjusted to the needs of the individual of any age above fourteen. For workers of either sex between fourteen and sixteen under provisions of the child labor law there is now a legal requirement in this state of eight hours per week attendance on continuation or part time schools, which are required to be established in districts having fifteen or more of such persons.

Evening classes which afford means of improving individuals in the occupations in which they are engaged are also a part of the vocational education work.

In short there are three distinct occupations with all their subdivisions in which pupils who attend school all the year or persons who can go but a short time each year, as well as those so closely engaged that they can give only evenings to continuation of their education may each have instruction.

Teacher training for all of these kinds of teaching is required by the federal law if money from that source is to be used for payment of the teachers employed.

The federal money available in Iowa for the coming biennium for the payment of vocational teachers' salaries and for the training of such teachers is in the following amounts:

1922-1923	\$103,315.00
1922-1924	114,811.99

This sum may be used if met by an equal amount, within the state, making a total for the two years named of \$436,252.98 for vocational teachers' salaries and the training of vocational teachers.

In the plan for rehabilitation above referred to the allotment from the Federal Government for Iowa for the ensuing biennium amounts to \$22,836 for 1922-1923 and \$22,836 for 1923-1924.

This, when met by funds within the state of an equal amount, will give for rehabilitation service in Iowa for the biennium \$91,344.

The idea underlying this movement is that it is worth while to provide for the restoration of persons disabled in industry or otherwise to positions of comfort in society and to positions in industry fitting them for productive employment and preventing them from being forced into the group of incompetent and entirely dependent people.

AGRICULTURAL VOCATIONAL EDUCATION.

Louis Wermelskirchen, Supervisor.

During the school year of 1921-22 there were fifty-seven classes in vocational agriculture in forty-three high schools of the state of Iowa. This work is in general conducted on a two-year plan. There were, however, three schools in the state that conducted one class each in a third year's work.

The first year is usually devoted to the study of crop production, and the second year to Animal Husbandry studies. Directed or Supervised Practice work is required of all pupils taking the work in Agriculture. This practice work is done largely during the growing season on the farms, and for that reason the agricultural instructor must be employed for a twelve-month period.

The instructors are called together annually for a week of instruction and self-improvement, the object of this conference being to improve the instructors in methods of instruction, in the conduct of supervised practice work, and in the community work which they do.

The course in agriculture covers work that is of less than college grade. The object is to help the pupil to obtain practical information which he can use as he takes up the operation of farming after the completion of his course in the High School.

The students who take these courses rank high in the annual State High School judging contest at Ames, Iowa, and in the competitive judging at the Iowa State Fair. Full credit for the work done in High School is given toward graduation, and later toward college entrance.

The schools carrying the work in vocational agriculture are reimbursed for a proportionate amount of time that the instructor spends upon the class in agriculture.

In addition to the work in the high schools, we have the Part Time dull season classes in agriculture. These dull season classes may be conducted (1) along with a regularly organized high school class in agriculture, or (2) organized into a special class by the County Organizer.

The pupils taking this type of Part Time work do not, as a rule, get school credit for the work done, because of the fact that they cannot get away from their farm work for a long period of time that would justify the giving of school credit. The course is given for its informational value and practical help. The pupils taking the work in the Dull Season classes must carry on the Directed Practice work just the same as those taking the work in the High School.

EXAMPLE OF FIRST TYPE OF DULL SEASON CLASSES.

During the winter of 1920-21 the High School at Lamont conducted a Dull Season class for a period of six weeks. The pupils enrolled took work in crop production, Animal Husbandry and Farm Shop in a sep-

arate class from that of the regular class, in Agriculture. The amount of work done in this short period of time was not very great, but by giving a condensed course in each of the three lines, much good was accomplished.

In the last fiscal year, the school at Huxley allowed eight pupils to enter the regular High School class in agriculture. These boys attended for a period of twelve weeks and received some school credit for the work done. In addition to the agriculture they took other school studies which were a help to them.

SECOND TYPE OF DULL SEASON CLASSES.

The County Organizer, working with the County Superintendent of Schools, and local school board, may organize Dull Season classes in agriculture for a period of ten days or more. Assistant teachers are supplied for the period that the class is in operation. The Organizer teaches one class and later carries on the Directed Practice work with all the boys enrolled after the winter class work is over.

TRADE AND INDUSTRIAL VOCATIONAL EDUCATION.

Harvey L. Freedland, Supervisor Trade and Industrial Education.

DAY UNIT TRADE CLASSES.

For the boy who, because of economic necessity or other causes, does not intend to continue his education beyond high school, several of our cities have established day trade classes. In such classes the student spends one-half of his time in learning the technique of shop practice and the remainder of his time is divided between the humanities and science, mathematics, drawing and hygiene related to the trade. Such classes have been conducted in Ames, Burlington, Cedar Rapids, Des Moines and Newton. In these classes pupils are given instruction in the following trades: Auto-mechanics, drafting, machinist, printing, wood and metal pattern making, sheet metal cabinet making and mill work.

PART TIME TRADE EXTENSION CLASSES.

Trade extension dull season classes have been conducted for men in the painting, paper-hanging and decorating trades at Marshalltown, Ottumwa, Sioux City, Fort Dodge and Des Moines. The Northwestern Railroad has released its blacksmith, machinist, boiler-maker, electrician and car repair apprentices, with pay to go to the public schools at the division points in Iowa for specialized instruction in the science, mathematics, drawing, and blue print reading relating to their trades. In these schools the classes have been doing some notable work.

PART TIME CONTINUATION CLASSES.

Sixteen cities named below come within the scope of the compulsory continuation school law and provided classes, giving eight hours a week of instruction to employed boys and girls. These classes have enrolled as high as 2,200 pupils.

Burlington	Dubuque	Keokuk
Cedar Rapids	Waterloo (East)	Mason City
Clinton	Waterloo (West)	Marshalltown
Council Bluffs	Ft. Dodge	Muscatine
Davenport	Ft. Madison	Ottumwa
Des Moines	Sioux City	

EVENING CLASSES.

Evening classes for workmen desiring to improve in their respective trades have been conducted in a number of cities. Among these have been the following:

Science for plumbers, electricians, auto-mechanics, painters and decorators; drawing for sheet metal workers, carpenters, machinists, mill workers, and advertisers; shop work for machinists, auto repair men, pattern-makers, carpenters; shop mathematics or estimating for carpenters and lumbermen, building laws for plumbers, mine ventilation, mine timbering and hoisting engineering for miners; foremanship classes for foremen in the packing, railroad, printing, wood working, knitting and machine industries of Boone, Newton, Des Moines, Marshalltown, Missouri Valley, Sioux City; courses in chemistry and dietetics were given to nurses in training at Des Moines and Sioux City.

VOCATIONAL HOME MAKING.

Fern Stover, State Supervisor, Home Making Education.

Under the State Board for Vocational Education Home Making courses are given in the following schools:

Bloomfield	Fl. Dodge	Moulton
Bondurant	Garden Grove	Newton
Hurlington	Hudson	New Hartford
Cellar Rapids	Lamont	Radcliffe
Colfax	Liberty Center	Sioux City
Des Moines	Lorimer	Tama
DeSoto	Mapleton	Toledo
Emmetsburg	McClellburg	West Branch
	Missouri Valley	West Liberty

There are three types of classes in which Home Making is taught in the public schools.

1. Day School Classes
2. Part Time Classes
3. Evening Classes

A. Day School Classes.

The law requires pupils to be at least fourteen years old in order that the best results may be had. The work is carried on through the regular school work for one or more years, as may suit the desire of pupil and parents. Girls belonging to the class are taught in a segregated group so that interest may be deepened and the instruction made effective by having a unified purpose in the work.

The day school departments of home making offer a program for half day of vocational subjects which may be made up, either entirely of home making subjects or of home making and related subjects. The remaining half day is devoted to non-vocational subjects. These vocational courses are part of the regular High School curriculum and are accredited for High School graduation.

The minimum equipment should include one laboratory with sufficient and suitable equipment for instruction and practice in food study and cookery, including the serving of meals; one laboratory for instruction and practice in dressmaking, textiles and a study of clothing; equipment for instruction in laundry work, in housewifery, in home nursing and the care of children.

All instruction in housekeeping operations conducted in the schools should be supplemented by special projects, outlined to provide home experience for the pupil. Consciousness of the home making processes, with the mother as a trained home demonstrator is a very essential element in the home making education of any girl.

B. Part Time Classes.

These classes are open to girls or women over fourteen years of age, without an upper age limit. They are organized to give instruction during the hour of usual employment either as housekeepers, house daughters, or in some wage earning occupation. Instruction is adapted to the course of study and the age, maturity, and experience of the students. The length of the school term by state law for pupils between fourteen and sixteen years of age is now eight hours per week for the school year, or for persons not subject to the state law, not less than 144 hours. A great deal of work is done, among foreign women, to assist them in marketing, cookery, managing and in providing clothing and proper home surroundings for their own families.

C. Evening Classes.

Evening school classes in Home Making offer instruction to women, over sixteen years of age, after their regular hours of employment, or at the time of day it is most convenient for them to leave their regular work. The course of study is adapted to local conditions and the special needs of the class members. The work is given in a series of short unit courses.

During the last two years 2,928 girls and women in the state were enrolled in these three types of home making classes.

REHABILITATION SERVICE.

W. W. Grant, Supervisor, Industrial Rehabilitation.

Pursuant to the provisions of Chapter 14 of the laws of the Thirtieth General Assembly, the Board for Vocational Education began active operation of the Rehabilitation Service for disabled persons by employing an agent known as Supervisor of Rehabilitation. He began his duties June 1, 1921, and it becomes the duty of the Board to render a report to the Governor in conformity with Section 4 of the act. Since a biennium has not elapsed it is assumed that a report will be acceptable which covers the period from June 1, 1921 to October 31, 1922.

A financial and statistical report is appended. It is well that this report should also contain a statement of the policies and methods of administration of this service in order that the public generally may see its benefits to society.

The purpose of the law is two-fold. First, to conserve for society the remaining possible contributions which citizens might make who have lost through disease or accident, some of their physical powers. Second, to prevent such persons from becoming a burden to society because of lack of adjustment of their impaired powers to the conditions of employment and self support as they find them. An obvious result of its working, which might be an implied purpose, is that in restoring him to self support the state has lifted the individual and his family from dependency and indifference to a life of cheerful usefulness.

This act is the direct result of the federal act of June, 1920, known as the Industrial Rehabilitation act. By its provisions a federal allotment is made available for the use of the state administration, provided the federal funds are matched dollar for dollar by funds raised within the state and the joint fund used according to the regulations of the federal law. With these safeguards the joint fund is administered by the proper state officials. The federal allotment for the fiscal year 1921-22 was \$22,836.05 and the state appropriation to match it was \$22,836.45. The same amounts are available for 1922-23. While the problem is old, its solution is difficult and must be undertaken with care, lest abuse and inefficiency cause the defeat of the entire program. Therefore, on June 30, 1922, \$18,372.37 was returned to the State Treasury, and \$18,434.97 of the federal funds was unused because it was not needed in the present state of development. However, the work is progressing rapidly and with over 300 prospective cases on file the advantages of the service can be extended to many more.

The total number of those who are disabled or in other words, the size of the problem cannot be readily determined. Various estimates have been made. A very carefully worked out estimate places the total number in the United States who were made permanently disabled as a result of industrial and public accidents at 180,000 for the year 1919-20. Placing Iowa's portion at 2 per cent would give us 3,600 annual accidents producing permanent disabilities. The law includes persons disabled as the result of disease or the natural deformities. It is not possible to estimate the annual number of these coming to maturity or becoming well enough to take up life's responsibilities. There is every evidence that there are thousands in need of the service. The number that may be found and assisted to independence will be determined by the efficiency of the service. Many factors unite to fix the number benefited.

To be effective, each person must be given individual attention. Those who most need this service generally cannot be reached by correspondence. A letter is a cold, bare statement at best and these people need inspiration and personal contact. More than that, they frequently do not know their own needs or their own possibilities. This means many time-consuming visits by someone who is trained to guide them properly. Having determined a plan, the adjustment to the future job which they have been unable to make must be made for them. No two cases are alike and no class training or group treatment is possible. Local arrangements require the soliciting of aid and cooperation of many different individuals and organizations. Cooperation cannot be purchased, it must be won. It takes time to win the confidence of the socially minded people of the state. They must be led to believe that this new enterprise of the state is valuable to the community and carefully and wisely managed. It is essential to the future of the service that it be well founded and that it proceed slowly enough to avoid serious mistakes.

In this connection it is fortunate that while in a way it is a pioneer movement, Iowa has joined hands with the Federal Government and 32 of her sister states in this humanitarian effort. By the active as-

stance of the Federal Board the experiences of the states are combined. The exchange of information is bringing to each a knowledge of the problem that would take a single state many years to discover. The national grant was the cause of the adoption by so many states of this program, but the states are becoming more and more alive to its possibilities for usefulness. Rehabilitation is a humane measure, but it is far more than that, for once it is established every dollar the state spends in rehabilitating a man will be returned many fold in his years of usefulness to society.

The State Rehabilitation Service must not be confused with the care given disabled veterans of the late war. Neither must it be considered a poor relief measure. While it will serve to reduce the number of blind and crippled beggars on the street, most of these mendicants are not likely to take their place in the industrial world. They have lost their self reliance and sense of shame and frequently talk of their "right to earn a living" this way. To most of them the sympathetic public is contributing far more than they could earn at any legitimate occupation. The field of rehabilitation lies with the greater number who are making the struggle, pitifully at times, to maintain their self respect and independence. The state must aid them tactfully and with due regard to the danger of their becoming pauperized. Dependency and pauperism may be prevented but it rests with an enlightened public to clear the streets of beggars.

Section 2 of the Federal act describes rehabilitation as follows:

"That for the purpose of this act the term 'persons disabled' shall be construed to mean any person who, by reason of a physical defect or infirmity, whether congenital or acquired by accident, injury or disease, is, or may be expected to be, totally or partially incapacitated for remunerative occupation; the term 'rehabilitation' shall be construed to mean the rendering of a person disabled fit to engage in a remunerative occupation."

WHAT IS REHABILITATION?

The last clause of Section 2 indicates the character of the service. It is a specialized personal service which may take one of several forms all leading to the establishment of the individual in a vocation. It may be:

1. Service leading to physical reconstruction.
 2. Service leading to supplying artificial appliances.
 3. Service assisting the person to suitable employment.
 4. Service providing training for a vocation suited to the person's ability.
- Every effort will be made to keep the service on the basis of friendly helpful interest in the individual.

LAWS PROVIDE FOR HOSPITAL TREATMENT.

Not all of the items listed above may be provided at the expense of rehabilitation funds. The first concern in a rehabilitation program for an individual should be to see that his bodily functions are restored as fully as possible. Iowa has provided for this in the Perkins and Haskell-Klaus laws supplemented by private, medical and hospital facilities. Rehabilitation funds cannot be used for medical or hospital expenses. But our representatives frequently can aid in securing the needed attention.

ARTIFICIAL APPLIANCES.

In some special cases an artificial leg or arm can be supplied but only where it can be shown that it is a definite part of the rehabilitation program. The artificial appliance must be essential to enable the disabled person to carry on effectively in a particular occupation.

TRAINING FOR A VOCATION.

Training can be provided either in school or by individual instruction. No general education is offered, but instruction which will help the afflicted person to definite employment. We are not going to start a special school or train these people in any one trade. No two persons are alike. Each case will be handled by itself and a plan worked out after carefully considering the person's ability and ambition. The type and scope of training must depend upon a careful consideration of the disabled person's ambition, previous experience and training, limited by feasibility of training, and the chances of success in the proposed vocation.

MAINTENANCE.

The money provided from federal and state funds cannot be used for living expenses even while the person is taking training. Other agencies may assist with maintenance where it is necessary, but many times the person can provide his own living or will be assisted by friends or relatives. By law, private gifts may be placed in the state treasury, subject to consistent conditions which would make up this deficiency in worthy cases. But much can be accomplished by the proper cooperation with existing charitable organizations. Agencies now aiding in the support of disabled persons will readily see the advantages of aiding them to independence. Many times the greatest gain will be in preventing future dependence.

INDUSTRIAL ACCIDENTS.

Persons entitled to the benefits of the Workmen's Compensation Act are also entitled to Rehabilitation Service. Frequently the weekly compensation which an injured employee receives will support him while he is being trained for a new job because he can no longer follow his former occupation. The amount of compensation being fixed according to the physical impairment sustained, there is no danger of the total compensation being reduced because the injured one strives to overcome his handicap and increase his earning power. Thus the two types of service work hand in hand to reduce the burden of industrial accidents.

This report would not be complete without a brief statement of the development of the work. The Board for Vocational Education, according to statute, Section 4, Chapter 14, Acts of the Thirty-ninth General Assembly, took over the responsibility of administering the act when it became effective in March 1921. Little was done, however, until June 1, when a Supervisor of Rehabilitation, Willis W. Grant, was employed. The Director of the Board, Mr. W. H. Bender, in addition to his duties in the administration of vocational education, took an active part in the inauguration of the program and devoted considerable time to discussing and promoting the details.

On January 1, 1922, Mr. P. E. McClenahan, ex-officio Administrative Officer of the Board, took over the active administration of the Board's affairs looking to the Supervisors to work out the details. As the needs of the service rapidly developed an Assistant Supervisor was employed. Mrs. Grace Salisbury began her duties June 28, 1922.

It was recognized at the outset that a service of this nature must depend on the cooperation of all the agencies, public and private, whose activities touched on this problem. As required by law, an official agreement approved by the Governor was drawn up and signed by the Chairman of the Board for Vocational Education, the Commissioner of Labor and the Industrial Commissioner. The supervisor got in touch with the School for the Blind at Vinton and the School for the Deaf at Council Bluffs, the two state institutions for the training of children suffering from special classes of disabilities. Public school officials throughout the state have been visited and express their willingness to cooperate. Organized Welfare Bureaus in the larger cities have been active in their assistance as have been the public nurses and in some cases the Red Cross organizations.

The logical development has followed four general lines:

1. The rehabilitation of victims of industrial accidents as reported by the Industrial Commissioner.
2. The adjustment to the commercial world of those victims of disease and congenital defects who have been physically restored as far as possible at the State University Hospital and under the Perkins and Haskell-Klaus laws.
3. The cooperative care and training of the cases reported by the various organized agencies for poor relief.
4. Those persons who make their own application or are reported by interested friends.

Strange as it may seem there is not any great number of self applicants. The history of this and other states indicates that for the most part disabled persons must be found and induced to make the necessary effort for self improvement. The number of those coming to our attention is rapidly getting beyond our facilities for their investigation and care. This part cannot be delegated for it taxes the ingenuity and skill of a person experienced in this work in almost every case handled. The most difficult cases are generally those whose need is the greatest. It is evident that this state will soon have to follow the lead of our neighbor states and add a number of field workers to the staff with the necessary increased office force to handle the volume of business entailed.

SOME EXAMPLES OF REHABILITATED CASES.

Most persons feel that a blind person is hopelessly handicapped. It is true their field is limited, but largely by the prejudice of the public. An otherwise able bodied man has many possibilities but few opportunities. It is easier for them to be employed at home, and rug weaving is a very good kind of occupation for them where it is not overdone. We have several blind weavers started.

One of the most encouraging cases is that of a blind woman. We first came in contact with her in October 1921. The family finances were

limited because the husband, who also has defective eyesight, is a common laborer and frequently is out of work. Through a local organization arrangements were made to purchase a loom which she was to buy on the installment plan. A blind woman was employed to teach her weaving and sufficient supplies purchased to get started. She is now an expert and rapid weaver and has all the work she can do. Her work brings in about \$4.00 per day, most of which is profit.

The most hopeful and interesting outcome of this case developed when she called us in to consider the case of her husband's father who is blind and deaf. He is seventy years old and would not ordinarily be considered a good prospect, but we found his blind daughter had married a man who is seriously handicapped as a result of infantile paralysis. The son-in-law had been selling pencils on the street. The father-in-law had proposed to take the daughter and her crippled husband to his home in a neighboring town and they would all do weaving. Due to the example and influence of the first blind woman this family became interested to do something for themselves. We employed her to train them and last reports indicate that both have learned to make excellent rugs and are getting nicely started.

Another blind man whose home is in a different part of the state has made very good progress in rug weaving. He was blinded in an accident in 1918. Formerly he had been a carpenter and his family had a good social standing. The usual history of such cases was repeated. First a desperate and expensive effort to regain his eyesight, then the wife took up the burden of family support. Although the Vinton School for the Blind cannot take in a large number of adults, he was admitted because of his high moral and social standing. After training there in several hand crafts he made application to this department for assistance in getting started in a home occupation. His home is in Sioux City and by cooperation with the Welfare Bureau of that city the details were worked out for him to be supplied with a weaving loom and materials for getting started. The results are very satisfactory. The cooperation of the Welfare Bureau has been most valuable. Recently they arranged for him to put on a working exhibit at the Interstate Fair. The report of this is best given in an extract from a letter from Mary Stanton, family visitor. "Mr. D. was a great attraction and there were always large crowds standing three or four deep around him. I have confidence that the effects will be far reaching. Mr. D. sold many of his rugs which were on display and took orders for many more."

The problem of the blind is only a part of our responsibility. There are many young men and women who have a fair general education and a very definite ambition to prepare themselves for office positions in keeping with their intelligence. A rather serious physical handicap becomes negligible in intellectual pursuits. A case typical of this class has recently been placed. Mr. S. first came to our attention after he had entered the Cedar Rapids Business College. He was unable to pay his tuition and was working in a restaurant for his board. The rehabilitation fund paid for his tuition and supplies and he continued working for his living expenses with some help from home. His school

progress was very satisfactory and we have just received word that he has graduated and accepted a position with a very good future at an initial salary of \$100 per month.

Quite a different kind of service is being rendered to one of our many cases of coal miners who meet with disabling accidents. This man lost the lower part of his left leg. His case was reported by County School Superintendent Roberts. He had left school at an early age and had worked in the mines all his life. Dr. Gutch of the Albia Miners' Hospital suggested that if he were supplied with an artificial leg there was every reason to believe he could return to coal mine work. The appliance was furnished from rehabilitation funds and we have learned that he is now re-employed at a better job than he had before.

The record of cases might be extended, but these will illustrate some of the problems and how they are met. As stated before each case has its own difficulties which require the most careful and painstaking effort. The greatest difficulty in one case will be to work out a logical plan of rehabilitation. In the next case the job objective is obvious but the training facilities are lacking. Again the training can be easily provided but there is no one to furnish the living expenses which under the present law cannot be supplied from our fund.

Every day brings new problems but fortunately the service is becoming better understood. We are winning the confidence of broad minded persons and confidence will secure much needed cooperation in every community in our state.

CASE REPORT—REHABILITATION

	July 1, 1921	July 1, 1922
	June 30, 1922	Oct. 31, 1922
Total listed cases.....	232	328
Listed but not registered.....	141	203
Listed and investigated.....	35	59
Listed and closed after investigation	30	43
Listed and not investigated.....	76	101
	141	203
Registered	91	125
Registered and closed.....	11	11
Registered in training	30	42
Registered other services rendered...	38	46
Registered pending	4	18
Rehabilitated	8	
Rehabilitated by training.....	2	
Rehabilitated by employment training	1	
Rehabilitated by placement training...4		
	8	125
	91	328

FINANCIAL REPORT.

June 30, 1921-July 1, 1922 June 30, 1922-Oct. 31, 1922

Administrative	State	Federal	State	Federal
Salaries of Supervisors, directors and agents	\$1,788.35	\$1,788.34	\$ 881.68	\$ 881.68
Salaries of other employees (Clerks, Stenographers, etc.)	600.00	600.00	200.00	200.00
Travel	428.31	428.30	149.73	149.71
Communication	none	none	.71	none
Printing	66.30	4.00	69.06	
Supplies	16.65	16.12		
Other administrative expenses			5.00	5.00
For Tuition				
Educational institutions (other than correspondence schools)	651.85	651.85	412.08	412.07
Tutors	61.00	61.00	78.50	78.50
Correspondence Schools			20.00	20.00
For Instructional Supplies	421.63	421.47	119.09	119.00
Other Expenditures				
Survey	10.00	10.00		
Artificial Appliances	400.00	400.00	100.00	100.00
Payments for use of tools and appliances	20.00	20.00	15.00	15.00
	\$4,464.08	\$4,401.08	\$2,050.85	\$1,980.96

STATE TEACHERS' PLACEMENT BUREAU.

J. J. McConnell, Director.

The present director of this bureau has had charge of this work only since April 1, 1922. His first-hand knowledge of the operation of the bureau is therefore limited to what has been done during that period. Whatever else appears in this report is gleaned from the records of the work prior to his entrance upon the work of the bureau.

The first thing which the director wishes to say is a word of appreciation of the fine work of Dr. Longwell in organizing this service. He created an organization which although simple is sufficiently comprehensive to enable those in charge of the work to collect and give out information about teachers and school boards with reasonable promptness and accuracy, making it possible to bring teachers and boards into communication without too much delay, and making it possible also for teaching contracts to be readily consummated. The plan is fundamentally good and no occasion has arisen which seemed to require fundamental changes of plan. Changes should be in the direction of amendment and enlargement particularly of certain features, as will be indicated later in the report.

The following are the essential points of the law under which the bureau is conducted:

"Any person having a certificate to teach in this state and who is deemed by this department to be a suitable person for teaching, shall, on written application be entitled to enroll with the Superintendent of Public Instruction under such regulations as he may prescribe.

"Upon request he shall furnish information to boards of education, superintendents, principals, and other proper authorities of public schools, desiring to employ teachers, and under such regulations as he may prescribe, furnish teachers enrolled with the information relative to vacancies in public schools but no person connected with the office of the Superintendent of Public Instruction shall be held responsible or be understood to vouch for the fitness or success of any teachers who may secure a position through the agencies herein provided.

"There is hereby appropriated from any funds in the state treasury not otherwise appropriated, the sum of two thousand five hundred dollars (\$2,500.00) annually, for the purpose of carrying out the provisions of this act."

The director deems it proper in this report to make some suggestions not as to changes of plan but for the extension and improvement of the work of the bureau.

The work of the bureau should be given broader publicity. If this free service is to be offered to school boards and teachers, printed matter should be widely distributed among boards and teachers, by which they should all be informed of the privilege offered and of the methods of procedure.

The connection between the membership and the bureau should be vitalized and quickened. This result could be brought about by enlarging the correspondence between the bureau and its members. One of the obligations of membership should be the making of periodical reports to the end that those in charge of the bureau might know what the members are doing and what are their desires as to further service. The doing of this would require an enlarged clerical force, but the results would more than justify the increased expenditure. The office should have in its files as complete information as possible about the place of a teacher's employment and the kind of work which he is doing. This kind of information should come from the teacher and also from the board, and should relate to all matters affecting the professional standing of the teacher.

The bureau should also place itself in a position to gather more information about the former work of teachers than is now possible.

Each member is now expected to furnish a number of references as to success in former positions. The bureau should by correspondence and in other ways secure from the references given by the teachers and from other available sources, as complete information as possible about the teacher's former work, as well as about her education and character, so that prospective employers might easily ascertain the kind of information about the teachers which they are entitled to receive in view of the relations about to be assumed. Boards and superintendents should

always feel that the bureau is a reliable source of information in all important respects. The bureau through an arrangement made with Boards of Education and with school superintendents should receive frequent reports, concerning the work of teachers employed upon the nominations of the bureau.

The doing of the things herein suggested would make of the bureau an agency which would be trusted more and more by boards of education, and would become a source of reliable information in all professional matters. This would make the bureau more than a clearing house. It would make it a public advisory agency such as does not now exist. Just in the proportion that the organization would attract the interest of teachers and school boards, its membership would be greatly enlarged and its scope of usefulness increased.

It would enable boards to exercise more careful discrimination in the selection of teachers, and would enable teachers to assure themselves in advance concerning the desirability of positions, both of which features would be of great value in establishing satisfactory relations between the parties in interest.

It is simply a matter of canvassing the whole matter fully, enabling all who are active in the matter to proceed with intelligence and discrimination which in view of the interests involved is of great importance.

It will be seen that if these suggestions be adopted, the organization would need to be enlarged.

The director's estimate of the public financial support is that in addition to the employment of a director to manage the bureau, two capable clerks should be employed.

This estimate is based upon the experience of the past year in the operation of the bureau. The statistics indicate a steady growth which will be increased rapidly, as efficiency in the directions herein suggested is promoted. It is a public service organized in the public interest and should be expended as the public need may require.

The following statistical statement will show something of what has been done by the bureau since its organization.

REPORT OF THE IOWA STATE TEACHERS' PLACEMENT BUREAU.

From the date of its organization July 1, 1919, to July 1, 1922.

1. Number of teachers enrolled for 1919-1920.....	479
Number of teachers enrolled for 1920-1921.....	1,545
Number of teachers enrolled for 1921-1922.....	2,660
Total	4,684
2. Number of teachers called for 1919-1920.....	618
Number of teachers called for 1920-1921.....	1,856
Number of teachers called for 1921-1922.....	1,705
Total	4,179
3. Number of nominations made for 1919-1920.....	1,078
Number of nominations made for 1920-1921.....	4,358
Number of nominations made for 1921-1922.....	3,487

Total	8,923
4. Number of schools requesting teachers for 1919-1920.....	263
Number of schools requesting teachers for 1920-1921.....	298
Number of schools requesting teachers (estimated) for 1921-1922	700
Number of calls or requests for teachers (some boards made several requests)	1,035

THE CAUSES AND DANGER OF FIRE.

J. A. Tracy, State Fire Marshal.

This is a subject that is being freely discussed throughout the United States.

The general public is very indifferent when it comes to the question of Fire Prevention and Law Enforcement. It is hard to interest people of mature age and educate them to habits of carefulness.

It is therefore necessary to educate the rising generation in the causes and danger of fire.

Iowa has a law which requires the teaching of Fire Prevention in the schools. Organizations for Public Welfare are undertaking a campaign to reduce the Nation's annual fire waste, and they endorse the teaching of Fire Prevention in the schools.

It is claimed by the Committee of Publicity and Education that 15,000 persons are killed and 50,000 injured, and over \$500,000,000 worth of property is destroyed each year as a direct result of fire and we know that at least three-fourths of these fires are preventable.

It is also claimed there are on an average of five school house fires each day of the school year, and five church fires each day of the year, and Iowa contributes her share to this tremendous loss of life and property.

GOOD CITIZENSHIP.

1. A good citizen will try in every way to avoid being the cause of danger, through not permitting any of the practices that we have been warned about.

2. He will remove all dangerous conditions that he may find in his own home.

3. He will train himself to recognize dangerous conditions in the community, and will use his influence to have them removed and to educate others to habits of carefulness.

THE IOWA TEACHERS' READING CIRCLE.

A. E. Harrison, Secretary.

The Iowa State Teachers' Reading Circle was established for the purpose of encouraging professional reading among the teachers of the state. To develop plans and to aid in carrying out the purposes of the Reading Circle there is a Reading Circle Board. This Board consists of seven members. These are the State Superintendent of Public Instruction and six County Superintendents.

The State Superintendent is ex-officio President of the Board. The other members are elected by the County Superintendents of the State

at their annual meeting in November, two of whom are elected each year. The state is divided into six districts and each of these districts is represented on the board by one county superintendent. The county superintendent from each district is the Reading Circle Manager of his district. The county superintendent in each county is the manager for his own county.

The State Board of Educational Examiners has put its approval upon the State Reading Circle by requiring that teachers who wish to renew uniform county certificates must read at least one of the Reading Circle books each year.

The Reading Circle Board meets annually in February and adopts three or more books for the following school year. The board also transacts other business that pertains to the work of the Reading Circle. A Secretary-Manager and a Treasurer is elected each year from the membership of the board. The members of the board except the Secretary-Manager and Treasurer receive no compensation for their work except necessary traveling expenses. The Secretary-Manager and Treasurer receive such compensation as is allowed by the board and this amount is made commensurate with the work required to be done.

Funds for carrying out the work of the Reading Circle are secured by requiring each publisher, whose book is adopted to pay 5 per cent of the total amount received from the sale of the book to the Reading Circle Board. The total receipts for the year ending February 1, 1922 were \$2,003.56, which includes a balance on hand on February 1, 1921 of \$1,027.54. The total expenditures for the year 1921-1922 were \$771.31, leaving a balance on hand February 1, 1922 of \$1,232.22. The total receipts since February 1, 1922 to this date (November 1, 1922) including the balance of \$1,232.22 are \$1,842.34. The total expenditures to date are \$206.00, leaving a balance on hand on November 1, 1922 of \$1,636.34. Settlements with book companies are made after November 1st and additional funds will presently be in possession of the Treasurer of the board.

The expenditures include all expenses of members to board meetings, salary of officers, stationery, printing of leaflets and other reading circle literature which is necessary for promoting the work in the state.

The members of the board at this time are State Superintendent F. E. McClenahan and County Superintendents Maude Wakefield of Gilbert, George E. Masters of Glenwood, Kate L. Hull of Leon, E. C. Llan of Donnellson, N. J. Breckner of West Union and A. E. Harrison of Storm Lake. Miss Maude Wakefield is the Treasurer and A. E. Harrison is the Secretary-Manager.

The books adopted for the present school year are as follows: Teaching Geography by Problems, by E. E. Smith, Doubleday, Page & Co.; Great American Issues, by Hammond and Jenks, Charles Scribner's Sons; Discipline of the School, by Morehouse, D. C. Heath & Co.; Children's Literature by Curry-Clippinger, Rand, McNally & Co.

These books are among the latest educational books and teachers should endeavor to read at least two of the Reading Circle books each year. A large number of books are submitted each year and the board adopts the books that are most suitable to the teachers of the entire state.

BIBLE STUDY.

Prof. D. E. Wright, Cedar Falls.

Recognizing the importance of Biblical instruction in the public schools, the Iowa State Teachers Association in the year 1916, acting upon the recommendation of its Educational Council, appointed and authorized a committee to prepare a syllabus of Bible study for the use of the public high schools of the state, and to further the introduction of credit courses in such study in the schools. At the annual meeting of the State Association, held in November 1921, this committee was able to report that in about one-fourth of the accredited high schools of the state such instruction had been introduced. In attaining this gratifying result, the efforts of the committee have been ably seconded by the Women's Christian Temperance Union and by other agencies devoted to the moral training of youth. This number has been materially increased in 1922, and the movement is in line with the best educational thought, not only of the state, but throughout the nation.

To this cause, the State Department of Education has gladly given every encouragement by voice and pen and by the printing and distributing of the Syllabus prepared by the committee of the State Teachers Association and endorsed and adopted by that body. The legality of such teaching, if nonsectarian, in the schools under the constitution and laws of the state of Iowa is unquestioned; its disciplinary value should be made second to that of no other study in the curriculum, and its returns can only serve to make for better citizenship through the training of the heart and conscience of the learner.

To protect the thoroughness of the work to be presented in these courses, the State Board of Secondary Relations has laid down the following requirements:

"This course must be pursued under the same conditions as credit work in the regular courses in History and English.

"The instructor must have the same scholastic requirements as are demanded of teachers of other high school subjects.

"The recitation periods must be of equal length with those required in other branches of study.

"Each lesson must require, on the part of the pupil at least, an hour and a half for preparation."

Four methods of Bible study, subject to such modification as local conditions may demand, are recognized as valid:

"1. The pupils are segregated along denominational lines, and the instruction is given, once a week, or oftener, by pastors or by such persons as they may designate as instructors.

"2. Some person in the community is chosen who may be trusted to rise above sectarian bias who will teach the Scriptures to high school pupils regardless of denominational lines.

"3. In cities in which are located colleges or secondary schools that offer courses in Bible Study, pupils may be dismissed for an hour weekly, or oftener to receive Biblical instruction for high school credit.

"4. In planning courses in English Classics, a half semester is devoted to intensive study of suitable chosen selection from the great discourses of the Bible."

IN MEMORIAM

Memorial address delivered before Iowa State Teachers' Association, Des Moines, Iowa, November 2, 1922, by Homer H. Seerley, President Iowa State Teachers' College, Cedar Falls, Iowa—Chairman of the Necrology Committee.

For sixty-eight years the educators of Iowa have held these annual conventions and made plans and determined policies for the future. For these two generations their resolutions have sounded the note of the hope of progress and their committee reports have been a quarter of a century before possible fulfillment, yet nothing has daunted courage, suppressed enthusiasm or prevented confidence. In all the years that I have participated in these annual assemblies I have been constantly impressed with the expectation shown all the time of securing in the near future the possibilities that were deemed so earnestly desirable. At my first session in 1873 I listened to the deliberations that occurred with profound enthusiasm because of the august programs that were proposed and the unity of determination that was so decidedly promulgated. This is the beginning of the fiftieth association year since that earnest body of progressive educators decided what was best for education. Today it is only necessary to reread those pronouncements of 1873 and to consider those exact propositions in order to realize that much of the proposed accomplishments and many of the hoped-for plans are not yet accepted as the policies and the laws of Iowa.

Yet the great men and the great women of those days have left a more distinguished heritage, one that is vital rather than formal, one that is permanent rather than temporary, one that is intellectual and spiritual rather than material and statutory. Education for results does not depend on legislation for possibilities. It does not rely upon statutes for progress. The schools of every grade in Iowa are far beyond the scope of any laws that are upon the statute books, they are undertaking far more than all the lawmakers of the past have authorized and they are doing a work for civilization that no publicist nor statesman can get credit for bringing about. While the persons who are commissioned by government to lead in progress and in intelligence are debating the "ifs and the ands" of long delayed expected statutes, progress has come by popular demand and the schools are a decade beyond the laws that the codes in force exhibit.

These things are said to pay tribute to all these distinguished members of this Association who have so nobly wrought for the uplift of humanity and have gone into the unknown beyond to enter upon more effective

activities. The deeds and the hopes of most of these were far in advance of the actual demands of the times, they were in the skirmish line of forward leadership and were the kind of American citizens that recognized all real progress to be human and personal, individual and social rather than administrative or authoritative. By doing small things, one at a time, they amassed great things and by thinking of the benefits to the individual, they amazingly reached the social whole.

To have had a personal acquaintance with such prominent state educators as President John W. Bissell of Upper Iowa University, as General James Rush Lincoln of Iowa State College, as Professor Benjamin F. Simonson of Upper Iowa University, as Professor Sara Findlay Rice of the Iowa State Teachers College, as ex-Superintendent Frank J. Sessions of East Waterloo, as Superintendent Aaron Palmer of Marshalltown, as Principal Oliver E. Dixon of the Oskaloosa High School, as Superintendent James Corbett-Sanders of Avoca, as Ella Hamilton-Durley of East Des Moines High School, member of the Board of Examiners and editor of the Des Moines News, is to have had remarkable privileges that can never be fully appreciated, as all of them were choice spirits whose influence was always used for human welfare and social progress. The inspirations of such lives are an everlasting memorial to their exalted characters while their services will be perpetuated in the work of those they taught and trained.

But those who were thus publicly honored and esteemed by broad associations and by extensive opportunities are no more deserving of tribute because of their enlarged opportunities on this occasion than those who were in the rank and file of the teachers as instructors of children and youth and whose work has been equally as effective in producing the civilization that is, as their abundant works do follow them. Great recognition is always due to those who composed the army that fought the battles of the common country by giving consecrated instruction in things that last.

Neither can we be unmindful today of the untimely passing of Inga Magnusen and of Rebecca Nelson, who were victims of a brutish violence and of a deprivation of life that ought never to be able to be repeated in this State of Iowa. It becomes the duty of the citizenship of this commonwealth to manage so absolutely these unfortunate, irresponsible characters that womanhood will be assured a protection by a permanent segregation of such persons before the tendency and the persistency of crime can be inflicted upon the innocent and the defenseless. The moron and the feeble-minded should no longer be considered harmless. Society should guard its own life by proper, effective, legal methods. The insane and the mentally incompetent should be withdrawn from the opportunities to deal death and destruction.

AARON PALMER

The state of Iowa lost one of its ablest and most inspiring school men in the death of Aaron Palmer at Marshalltown on January 29 of this year. Fourteen years of service as superintendent of schools at Marshalltown

following several years in the same capacity in Maquoketa and Anamosa had enabled Mr. Palmer to realize many of the ideals which sincere and faithful men have in the teaching profession.

During his period of service at Marshalltown, the schools of that city enjoyed remarkable growth and notwithstanding the close application of service required to bring them to their high standard the obituaries that were written and spoken regarding the man emphasized his exceptional personal influence among the school children and citizens of the town.

He was such a kindly man, so friendly with all of his many thousands of school children, his interest in them was so intimate and genuine that he knew them all and could call them all by name. He knew their parents as well and remembered their brothers and sisters with an intimate friendship. So close was his human touch with the many with whom he had to deal that his upright, christian character shone brightly to all as a high example and beacon light leading young people to high ideals in life.

Superintendent Palmer's school work commended him to school men for his rare good judgment and common sense in all things. He did not scintillate. He never seemed to be self-conscious in an effort to attract attention to his work, but his teachers loved him while they admired his judgment and trusted his integrity and sincerity of purpose. Everywhere he went about his city children from the door yards, the play grounds and the streets cried out in comradeship, "Hello, Mr. Palmer," and Mr. Palmer was never too busy to reply with a "Hello" for everyone.

At his funeral the executive officers of the two largest banks in Marshalltown, the publisher and the managing editor of the daily newspaper, the leading merchant and a retired manufacturer were found among his nearest friends to act as pall bearers, so broad had been his life and his citizenship while engaged in a schoolmaster's tasks. His church honored him as one of its deacons. The Rotary club of business men mourned him as one of its choicest members. The Country club missed him from among the men who enjoyed wholesome play and Mr. Palmer, from his days at baseball when he had won amateur distinction as a pitcher, always found time for recreation and play among men.

Mr. Palmer's life has exalted the profession of school teaching in Iowa. He demonstrated that a man need not be narrow nor pedagogical if he spends his life at school work. He has proved to the world and to his profession that a school superintendent can become a prominent citizen whose counsels are prized among the ablest men of his town, whose character and personality can be an uplift to the young and a guide to the old, while at the same time the school superintendent can go about his daily work in his community, being a genuine, sincere, unaffected and beloved friend to man.

DR. O. H. LONGWELL

It is no easy task to become an educational leader in a great and growing state, and maintain that leadership for a quarter of a century, and yet such is the record of Dr. O. H. Longwell, who was for more than a quarter of a century president of Highland Park College.

As a young man, Dr. Longwell came to Iowa from Indiana and engaged in educational work at Bloomfield. This was at a time when the academy and normal school were flourishing, and he soon became known as a leader among those who were training teachers. His worth was recognized and he soon was promoted to a position in the Western Normal College at Shenandoah.

At the time Highland Park College was founded, the trustees searched far and wide for the best educational leader for the first president of the college. They finally selected Dr. Longwell as the best trained and equipped executive available for such a position. When Dr. Longwell came to Des Moines to enter upon his duties, he had a task such as few educators have ever been called upon to perform. As president of Highland Park College he had the gigantic task of selecting a faculty, fixing a salary schedule, securing students for the school, and providing funds to pay the salaries. In addition to this he had to provide buildings, secure equipment, and lay out an educational program which would appeal to teachers and students, and satisfy the educational needs of the state.

As president and executive he saw the needs of Iowa schools. He had a clear vision of the industrial and vocational needs, and planned the college course to meet the demands of the students. The wisdom of such a plan is best testified to by the thousands of students who came to the college to secure an education. All courses of study were planned and instruction was offered to fit the individual needs of the student, rather than to conform to the whims of the faculty.

With such ideals carried out in practice, he built a great institution for the training of teachers and also a vocational college equal in most respects and excelling in many the better schools of our land.

As a teacher and trainer of teachers, Dr. Longwell had a national reputation such as few men ever attain. He was especially known as the author of a grammar which was an authority in the middle west for many years. As an executive, he was a marvel to his associates because of his quick and accurate analysis of the educational problems and the justice of his administration.

Dr. Longwell's last great piece of work was done in the office of State Superintendent P. E. McClenahan, when he organized and put into operation a Teachers' Placement Bureau for the benefit of teachers of Iowa.

Take him all in all, as a teacher, as a college president, as a citizen, he was every inch a man; and as a friend and fellow worker, he inspired his associates with a divine touch.

PART II

IOWA SCHOOL STATISTICS

1920-21

Reports of

Board of Educational Examiners
County Superintendent

SUMMARY OF STATE LICENSES ISSUED.

July 1, 1920—June 30, 1921.

Kind of License	Diplomas and Certificates Issued			No. of Failures
	Male	Female	Total	
State Diploma				
First Grade State Certificate:				
Examination—		5	5	14
Original	5	6	11	
Renewal	5	3	8	
Life Validation				
Graduation, Iowa Colleges—				
Original	105	493	598	
Renewal	29	170	199	
Life Validation	23	132	154	
Graduation, Colleges of other states—				
Original	17	33	50	
Renewal	3	3	6	
Life Validation	3	6	9	
Certificates of other states—				
Original	15	36	51	
Renewal	2	1	3	
Life Validation	2	3	5	
Total First Grade State Certificates Issued	228	832	1,061	
Old Form State Certificate				
Second Grade State Certificate:				
Examination—		11	14	30
Original	3	16	19	
Renewal	8	6	14	
Life Validation				
Graduation I. S. T. O. and Normal Courses in Iowa Colleges—				
Original	15	275	290	
Renewal	5	118	123	
Life Validation		61	61	
Graduation, Normal Schools of other states—				
Original	4	22	26	
Renewal		2	2	
Life Validation	2	3	5	
Certificates of other states—				
Original	15	77	92	
Renewal	3	9	12	
Life Validation	1	6	7	
Total Second Grade State Certificates Issued	58	726	784	
Third Grade State Certificate:				
Graduation, Iowa Colleges—				
Original	60	61	121	
Renewal	7	1	8	
Life Validation		3	3	
Graduation, Normal Courses in Iowa Colleges—				
Original	15	144	159	
Renewal		2	2	
Life Validation		2	2	
Graduation, Schools of other states—				
Original	10	20	30	
Renewal	1	1	2	
Life Validation	1		1	

BOARD OF EDUCATIONAL EXAMINERS

Summary of State Certificates, High School Normal
Training Certificates, Uniform County Certificates
and Provisional Certificates Issued

July 1, 1920 June 30, 1921

SUMMARY OF STATE LICENSES ISSUED—Continued.

Kind of License	Diplomas and Certificates Issued			No. of Failures
	Male	Female	Total	
Certificates of other states—				
Original.....	38	25	63	
Renewal.....	2	1	3	
Life Validation.....				
Total Third Grade State Certificates Issued.....	117	260	377	
Fourth Grade State Certificates.....	1	7	8	
Rural School Certificates:				
Graduation, I. S. T. C.—				
Original.....		28	28	
Renewal.....		16	16	
Life Validation.....		9	9	
Total Rural School Certificates Issued.....		63	63	
Primary State Certificates:				
Examination—				
Original.....		10	10	38
Renewal.....		29	29	
Life Validation.....		15	15	
Graduation—				
Original.....		5	5	
Renewal.....		4	4	
Life Validation.....				
Total Primary State Certificates Issued.....		63	63	
Special State Certificates:				
Examination—				
Original.....		4	4	5
Renewal.....		3	3	
Life Validation.....				
Graduation—				
Original.....		2	2	
Renewal.....				
Life Validation.....				
Total Special State Certificates Issued.....		9	9	
Total State Licenses Issued.....	404	1,900	2,304	

SUMMARY OF HIGH SCHOOL NORMAL TRAINING CERTIFICATES ISSUED.

July 1, 1920—June 30, 1921.

High School Normal Training Certificates—	
Original.....	1,322
Renewal.....	1,563
Total High School Normal Training Certificates Issued.....	2,885

SUMMARY OF UNIFORM COUNTY AND PROVISIONAL CERTIFICATES ISSUED.

July 1, 1920—June 30, 1921.

June, July, August, October and January Examinations.

	June	July	Aug.	Oct.	Jan.
Special Uniform County Certificates.....	4	17	123	2	2
First Grade Uniform County Certificates.....	237	400	123	150	127
Second Grade Uniform County Certificates.....	1,301	1,806	701	651	615
Third Grade Uniform County Certificates.....	340	340	222	183	120
Provisional Certificates.....	24	27	86	31	28
Applicants who received no certificate.....	1,159	1,206	163	230	219
Total number of applicants.....	2,064	2,543	1,401	1,206	1,106

SUMMARY OF UNIFORM COUNTY CERTIFICATES ISSUED—Continued

July 1, 1920—June 30, 1921

Uniform County Certificates:	
Special—	25
Examination.....	199
Certificates of other states and record of training.....	148
Renewal.....	1
Life Validation.....	
Total.....	371
First Grade—	
Examination.....	1,125
Renewal.....	1,535
Life Validation.....	74
Total.....	2,534
Second Grade—	
Examination.....	4,673
Renewal.....	1,590
Life Validation.....	5
Total.....	6,068
Third Grade—	
Examination.....	1,405
Renewal.....	72
Total.....	1,478
Total Uniform County Certificates Issued.....	10,851

SUMMARY OF PROVISIONAL CERTIFICATES ISSUED.

July 1, 1920—June 30, 1921.

Provisionals—	
Examination, June, July, August, October and January.....	530
Special examination.....	82
High School Normal Training examination.....	56
Expired certificates, certificates of other states and record of training.....	2,918
Total Provisional Certificates Issued.....	3,592
Total Certificates Issued.....	12,558

COUNTY SUPERINTENDENT'S REPORT

1920-21

COUNTY SUPERINTENDENTS IN IOWA, TERM 1920-1921.

County	Superintendent and Deputy	Terms Served	Salary	Post Office
Adair	Mrs. Miss Whittum.....	1	\$1,700	Greenfield
	Mrs. Laura M. Carl.....	1	900	Greenfield
Adams	Anna Lyman.....	1	1,700	Goring
Adams	W. L. Beck.....	2	1,800	Waukon
	H. L. Genn.....	1	1,200	Waukon
Appanoose	Janet Wilson.....	1	1,900	Centerville
	Volma Masters.....	1	900	Centerville
Audubon	Eda M. Stearns.....	4	1,700	Audubon
	Minnie Rosenmussen.....		1,800	Vinton
Benton	Emma R. Crossley.....		1,200	Vinton
	Nada A. Brody.....		2,900	Waterloo
Black Hawk	H. C. Mosher.....	1	1,200	Waterloo
	Ida Surten.....	1	1,800	Boone
Boone	Grace E. Tucker.....	2	900	Boone
	Mrs. Dora Horne.....		1,700	Waverly
Bremser	Grace E. Bushe.....			
	Mrs. Floyd Smith.....			
Buchanan	A. E. Jewett.....	1	1,700	Independence
	Yetta J. Vargason.....		900	Independence
Buena Vista	A. E. Harrison.....	1	2,100	Storm Lake
	Louise T. Harrison.....		1,250	Storm Lake
Butler	Israel M. Black.....		2,100	Allison
	Inez Schuler.....		900	Allison
Calhoun	Jessie Lewis.....	1	1,700	Rockwell City
	Cora L. Corwin.....	2	1,200	Rockwell City
Carroll	George Galloway.....	1	1,800	Carroll
	Bertina S. Galloway.....	1	750	Carroll
Cass	Jessie M. Ward.....	2	1,750	Atlantic
	Myrtle R. Hardenbergh.....		1,140	Atlantic
Cedar	Jane McCormick.....		1,700	Tipton
	Jane Lyle.....	1	1,800	Tipton
Cerro Gordo	H. E. Newcomb.....		2,400	Mason City
	Pearl M. Tanner.....		1,220	Mason City
Cherokee	Margaret Montgomery.....	1		Cherokee
	Mabel Sherman.....			Cherokee
Chickasaw	Alf. O. Vaala.....		1,700	New Hampton
	Edna McFarland.....		1,080	New Hampton
Clarke	Bessie Hart.....	2	1,700	Oswego
	Harold Ashby.....		750	Oswego
Clay	D. M. Ochs.....	1	1,800	Spencer
Clayton	Carl F. Becker.....		1,900	Spencer
	F. J. Little.....	1	1,050	Volga City
Clinton	C. E. Cozens.....	1	2,500	Clinton
	Harold J. Beall.....		1,200	Clinton
Crawford	F. N. Ory.....	2	2,000	Charles
Dallas	May A. Hills.....		1,800	Adel
	Jessie G. Hotchkiss.....	2	1,120	Adel
Davis	H. C. Brown.....			Bloomfield
	Mary E. Pittman.....			Bloomfield
Decatur	Kate L. Hull.....		1,700	Leon
	Edna Brann.....		1,080	Leon
Delaware	W. A. Othie.....		1,800	Manchester
	Pearl H. Reed.....	1	1,080	Manchester
Des Moines	Vall Corden.....		2,000	Burlington
	Viola Schreier.....		840	Burlington
Dickinson	Frank S. Wiley.....		1,600	Spirit Lake
Dubuque	Mrs. Anna P. Wiley.....		780	Spirit Lake
	Joseph Fynn.....	1	2,000	Dubuque
	Monica A. Krapf.....		828	Dubuque
Emmet	Marie Sorum.....		1,700	Estherville
Fayette	N. J. Breckner.....		1,800	West Union
	Mrs. Amy Elsie Breckner.....		1,300	West Union
Floyd	Mary D. Korinko.....	2	1,700	Charles City
Franklin	Harry J. Henderson.....	1	1,800	Hampton
	Lillian M. Bepko.....		900	Hampton
Freemont	Edith M. Anderson.....		1,700	Sidney
	Mrs. Goldie Samuels.....		912	Sidney
Greene	Mrs. Hans H. Ott.....		1,700	Jefferson
	Miss Laura Williams.....			
Grundy	David R. Earl.....	2	1,700	Grundy Center
	Mrs. D. R. Earl.....	1	900	Grundy Center

COUNTY SUPERINTENDENTS IN IOWA, TERM 1920-1921—Continued.

County	Superintendent and Deputy	Terms Served	Salary	Post Office
Guthrie	Mrs. Mary L. Rogge		1,700	Guthrie Center
Hamilton	Kate Irvig		1,625	Mendota
	E. F. Snow	3	1,800	Webster City
	Allen Snow	1	1,750	Webster City
Hancock	J. H. Baggett	4	1,700	Galtier
Harlin	Blanche Stoddard	2	1,800	Eldora
	Bessie M. Steinberg		1,820	Eldora
Harrison	Marie E. Case		1,800	Logan
	Joseph Case		840	
Henry	Ira Allen		1,750	Mt. Pleasant
Howard	Mrs. B. Hoff		1,750	Cresco
	Bertha M. Halseg	1	800	
Humboldt	Clarence Mosser	11	1,700	Humboldt
	Marion Thomas		1,820	Humboldt
Ia.	J. H. Ross, Jr.		1,700	Ia Grove
Iowa	Iola O'Brien		1,700	Marengo
	Sadie Morrison	1	1,500	Marengo
Jackson	E. R. Stoddard	4	2,000	Magnolia
Jasper	LeRoy E. Hall		1,800	Newton
	Mrs. Laura K. Clarkson		1,050	Newton
Jefferson	June Chabster	2	1,700	Fairfield
Johnson	W. R. Leeper		2,200	Iowa City
	Helen Plough	4	1,100	Iowa City
Jones	Sellie V. Morey		1,700	Anamosa
	Leola Grimm		1,100	Anamosa
Kiokuk	H. S. McVicker	4	1,800	Signetown
	Ruth Brodier	1	900	Signetown
Kossuth	Win. Shirley	2	2,000	Algona
	Mrs. Grace Shirley	2	1,200	Algona
La.	E. C. Lynn	6	2,000	Dunnellon
Linn	Luna B. Heerdt		2,500	Marion
	Edith Johnson		900	Marion
Louisa	Myrtle Jamison		1,700	Wapello
	Malde Jamison		900	Wapello
Lucas	Myrtle A. Dugan	2	1,700	Chariton
	Reva Kincaid		750	Chariton
Lyon	E. T. Gillman	5	1,700	Rock Rapids
	Leona Gilman	2	1,200	Rock Rapids
Madison	Larrie E. Ludlow Hankins		1,700	Winteret
	Forn Catterlin		600	Winteret
Mahaska	Erma L. Kront		1,800	Oakaloosa
	Belle Wray		1,200	Oakaloosa
Marion	Avia Gray		1,800	Knoxville
	Mama Bridges	2	1,200	Knoxville
Marshall	C. E. Shutt	1	1,000	Marshalltown
	Mrs. C. E. Shutt		900	Marshalltown
Mills	Geo. E. Masters	4	1,800	Glenwood
	Verna A. Wheeler		1,050	Glenwood
Mitchell	Blanche McLaughlin		1,700	Osage
	Mrs. Rena S. Cartwright		1,200	Osage
Monona	Edna M. Gardner	2	1,700	Onawa
	Mrs. Pearl Caldwell		800	Onawa
Monroe	Myrtle Herdine	6	1,800	Abila
	Thelma Whitney		750	Abila
Montgomery	Hattie F. Hough		1,750	Red Oak
	Clayton E. Richardson		750	Red Oak
Muscatine	E. D. Bradley	2	2,000	Muscatine
	Ruth Fotsch		900	Muscatine
O'Brien	J. J. Dillingly	5	1,800	Irving
Osceola	Mary E. DeBour		1,800	Shley
	Bella Freeman		1,000	Shley
Page	Agnes Kaupmann	1	1,800	Clarinda
	Blanche Walker	1	1,200	Clarinda
Palo Alto	Florence Underwood		1,700	Emmetsburg
	Laura Dillingworth		900	Emmetsburg
Plymouth	Arma M. Lyne		1,400	Le Mars
	Clara M. Lyne		900	Le Mars
Pocahontas	Grace D. McMichael	2	1,700	Pocahontas
	Grace A. Eaton	2	1,200	Pocahontas
Polk	Mrs. A. B. Hoffman		2,500	Des Moines
	Gladys Mathis Conway		1,000	Des Moines
Pottawattamie	Charlotta Dryden	1	2,500	Council Bluffs
	Wava Cross		1,000	Council Bluffs
Poweshiek	Fatelle Coon	4	1,700	Brooklyn
	Roy E. Coon		1,050	Brooklyn

COUNTY SUPERINTENDENTS IN IOWA, TERM 1920-1921—Continued.

County	Superintendent and Deputy	Terms Served	Salary	Post Office
Ringgold	Louise Askew		1,750	Mt. Airy
	Pearl Felt	1	750	Mt. Airy
	P. A. Lauterbach		2,200	sac City
Sa.	Ada E. Lauterbach		900	sac City
Scott	Henry E. Rong	5	2,500	Davenport
	Maudie Moore	2	1,200	Davenport
	Rose M. Parker	2	1,700	Harlan
Shelby	Chas. H. Tye		2,500	Orange City
Shenandoah	Edna M. Tye		1,200	Orange City
	Maudie Wakefield	2	1,000	Sevada
	Sadie McNamara	2	1,500	Sevada
Story	Mary A. Richards		1,400	Toledo
	Eather Mason		750	Toledo
Tama	Albee Nelson	1	1,700	Bedford
	Oliver Nelson		750	Bedford
Taylor	Sney M. Bell		1,700	Creston
Union	Mabel Lipsitt	2	825	Creston
	H. B. Carroll		1,700	Kossauqua
Van Buren	Mrs. H. B. Carroll		1,000	Kossauqua
Wapello	Roy L. Gardner	1	2,000	Ottumwa
	Alvina Lecky		900	Ottumwa
Warren	W. M. McGee	4	1,700	Indianola
	Jessie Bradford		900	Indianola
Washington	Kathryn Montgomery	2	1,800	Washington
	Grace B. Coomer		1,050	Washington
Wayne	Ira Ansell		1,700	Corydon
	Pearl Ansell		750	Corydon
Webster	Anna A. Johnson	1	1,400	Port Dodge
	Jessie G. Manchester	1	1,200	Port Dodge
Winnebago	Jessie M. Parker	1	1,700	Purest City
Winnebuck	H. E. Miller		1,200	Decorah
	Mrs. H. E. Miller		750	Decorah
Woodbury	J. F. Gurnea		2,500	Shoux City
	Maud Gurnea		1,400	Shoux City
Worth	Nora M. King		1,750	Northwood
	Edna J. Rootel		870	Northwood
Wright	Blanche Beck		2,000	Clarion
	Wilma Taubell		1,500	Clarion

SCHOOL ROOMS, TEACHERS EMPLOYED, ABSTRACT A—REPORTS OF

Counties	Schools				Teachers	
	Number sub-districts	Number rooms in rural schools	Number rooms in graded schools	Average number months	Number Employed	
					Males	Females
Adair, towns, villages and consolidated			76	9	8	64
Rural districts	108	111		4.2	2	17
ADAMS			34	9	7	45
Rural districts	61	60		8.2	2	108
ALLAMAKEE			75	2.0	4	41
Rural districts	80	118		8.1	2	141
APPANOOSE			157	8.8	20	161
Rural districts	87	109		8	10	117
ATKINSON			36	9	8	6
Rural districts	94	97		8.1	6	123
BENTON			129	9	38	120
Rural districts	60	126		8.4	10	137
BLACK HAWK			194	9.3	26	26
Rural districts	42	79		15	8.4	10
BOONE			142	9.2	21	170
Rural districts	64	108		8	2	177
BREMER			68	9	10	13
Rural districts	53	91		7.8		118
BUCHANAN			114	9	21	139
Rural districts	68	119		8.7	2	124
BUENA VISTA			119	9	22	126
Rural districts	31	48		26	8.7	5
BUTLER			108	9	12	126
Rural districts	74	117		8.7	7	143
CALHOUN			115	9	19	118
Rural districts	96	96		8.2	2	82
CARROLL			76	9	17	8
Rural districts	95	118		8.2	7	113
CASS			112	9	15	107
Rural districts	125	118		8.2	4	101
CEDAR			90	9	15	122
Rural districts	98	84		8.5	2	100
CERRO GORDO			249	9	36	253
Rural districts	71	111		8.7	8	138
CHESTER			97	8.9	19	112
Rural districts	72	71		8.6		70
CHICKASAW			82	9	9	45
Rural districts	37	160		8.2		38
CLARKE			21	8.8	8	37
Rural districts	60	75		7.9	5	42

COMPENSATION AND NUMBER OF PUPILS. COUNTY SUPERINTENDENTS

and Compensation				Pupils							
Number months Employed		Average Compensation Per Month		No. of Persons Between the Ages of 5 and 21 Years		No. of Persons 17 to 18 Years Inclusive		No. of Persons 17 to 18 Years Not Attending School			
Males	Females	Males	Females	Males	Females	Males	Females	Males	Females	Males	Females
81	376	\$254.12	\$122.74	905	801	501	638	12	5		
30	107.8	85.27	82.07	1,331	1,151	768	816	30	23		
55	249	232.81	122.08	631	545	448	453				
37	681	104.60	85.65	959	838	683	633	39	27		
72	538	207.25	116.39	1,048	1,005	602	568	22	16		
11	808	80.00	87.37	1,442	1,305	507	504	47	35		
107	1,455	181.75	116.27	2,164	2,505	2,540	2,503	3	1		
101	811	88.00	72.38	1,507	1,400	1,380	1,386	55	45		
72	378	312.42	152.38	624	629	416	424	1			
32.5	158	96.77	90.07	1,130	1,132	586	633	17	9		
102	1,505	211.67	108.60	2,035	1,991	1,302	1,277	4	2		
37	1,004.35	96.97	94.70	1,060	1,338	1,125	961	19	10		
107.5	2,414	180.85	124.69	6,473	6,709	2,800	2,815	11	8		
	507.5		95.78	1,112	1,093	721	732	15	20		
140	1,456.5	215.30	127.69	2,171	2,117	1,904	1,925	11	8		
12	730.10	105.91	91.35	1,303	1,213	909	839	18	10		
90	607	254.88	129.24	1,132	1,114	829	800	4	1		
	605.5		86.48	1,479	1,359	1,040	940	10	2		
180	965	191.87	120.62	1,473	1,509	937	862	24	7		
18	902.5	91.57	83.94	1,370	1,181	829	800	9	18		
208.35	1,137	236.60	129.18	1,943	2,143	1,299	1,323	9	7		
41.5	536.9	130.54	105.01	784	716	425	430	3			
117	816.25	120.28	124.00	1,318	1,213	895	842	8	4		
38	925.25	149.37	92.38	1,451	1,355	1,079	951	61	30		
144	907	235.94	129.38	1,500	1,610	905	1,022	4			
14	940	107.50	117.59	1,046	900	698	690	16	17		
125	779	212.57	127.08	1,471	1,613	1,041	1,120	5			
33	709.5	110.91	99.65	2,044	1,419	1,150	1,077	11	6		
121.5	947.5	220.87	112.28	1,511	1,589	1,055	1,060	1			
81.25	873.75	108.09	99.40	2,310	1,173	859	827	28	29		
129	404	218.00	119.25	1,515	1,445	990	905	2	1		
13	650	112.38	100.29	902	804	581	590	0	2		
238	2,437	230.25	141.64	2,568	2,617	2,145	2,138	16	10		
27	869.5	190.44	100.97	1,370	1,173	952	867	21	10		
134.5	917.7	251.18	127.21	1,653	1,724	1,054	1,078	22	29		
	544		111.45	668	597	404	445	34	18		
84	351	213.94	123.27	960	1,022	604	612		1		
	794.75		89.82	1,368	1,365	951	950	6	8		
42	471	188.97	104.10	835	760	576	566				
71	527.8	90.40	82.68	702	679	506	481	11	7		

SCHOOL ROOMS, TEACHERS EMPLOYED

County	Schools				Teachers	
	Number sub-districts	Number rooms rural schools	Number rooms in graded schools	Average number pupils	Number Employed	
					Males	Females
CLAY						
Cities, towns, villages and consolidated						
Rural districts	72	72	100	8.6	10	20
CLAYTON						
Cities, towns, villages and consolidated			125	8.0	23	128
Rural districts	134	102		8.3	31	161
CLINTON						
Cities, towns, villages and consolidated	13	13	164	9.3	24	219
Rural districts	92	112		9	2	113
CRAWFORD						
Cities, towns, villages and consolidated			132	9	16	103
Rural districts	104	107		8.6	10	136
DALLAS						
Cities, towns, villages and consolidated	10	10	138	8.8	34	179
Rural districts	61	105		8.4	4	110
DAVIS						
Cities, towns, villages and consolidated			41	8.4	10	32
Rural districts	27	29		8.4	27	8
DECATUR						
Cities, towns, villages and consolidated			100	9	19	50
Rural districts	64	102		7.8	11	96
DELAWARE						
Cities, towns, villages and consolidated			103	9	16	96
Rural districts	89	67		8.5	2	105
DES MOINES						
Cities, towns, villages and consolidated			210	8.3	30	124
Rural districts	18	45		8.3		46
DICKINSON						
Cities, towns, villages and consolidated	19	19	127	8.9	16	83
Rural districts	23	24		8.4		27
DUBUQUE						
Cities, towns, villages and consolidated	12	148	9.5	18	178	
Rural districts	65	105	15	8.5	1	111
EMMET						
Cities, towns, villages and consolidated			3	8.9	9	12
Rural districts	60	60		8.6		72
FAYETTE						
Cities, towns, villages and consolidated			5	16.0	23	159
Rural districts	81	114		8.8	7	124
FLOYD						
Cities, towns, villages and consolidated			105	9	12	104
Rural districts	70	88		8.3	8	111
FRANKLIN						
Cities, towns, villages and consolidated			70	9	12	74
Rural districts	81	109		8.3	5	120
FREMONT						
Cities, towns, villages and consolidated			90	9	13	8
Rural districts	60	76		9	3	80
GREENE						
Cities, towns, villages and consolidated			118	9	12	118
Rural districts	59	68		8.1	2	30
GRUNDY						
Cities, towns, villages and consolidated			17	7.7	11	31
Rural districts	57	78		8.1	5	34
HUTHRIE						
Cities, towns, villages and consolidated			91	9	14	38
Rural districts	124	120		7.9	7	107
HAMILTON						
Cities, towns, villages and consolidated			87	9	16	138
Rural districts	80	111		8.1	8	144
HANCOCK						
Cities, towns, villages and consolidated			62	9	12	29
Rural districts	106	107		8.1	4	112

COMPENSATION AND NUMBER OF PUPILS—Continued.

and Compensation				Pupils					
Number months Employed		Average Compensation Between the Ages of 5 and 21 Years		No. of Persons Between the Ages of 5 and 21 Years		No. of Persons of the Ages of 16 Years Inclusive		No. of Persons Not Attending School	
Males	Females	Males	Females	Males	Females	Males	Females	Males	Females
147.35	92.75	189.49	122.33	1,425	1,330	948	976	18	8
	926.5		109.82	870	717	523	495	27	2
194.5	870.5	187.45	124.93	1,509	1,335	994	972	1	
162	1,087	95.52	98.56	2,154	1,907	1,442	1,358	20	25
228.5	2,006	100.82	140.87	4,825	5,006	2,907	2,907	11	8
8.70	947.55	94.03	90.92	1,518	1,845	1,002	949	21	14
43	886	210.09	132.50	1,531	1,627	1,016	1,088	19	6
42.5	1,243	95.28	95.79	1,715	1,490	1,009	1,009	20	19
208	1,485	212.96	128.88	2,405	2,320	1,319	1,482	10	10
36	704	107.23	98.02	1,339	1,251	904	882	7	2
79	207	174.82	104.76	696	681	436	428	8	8
166.75	490	97.84	95.69	1,167	1,032	774	656	25	27
169	240	186.56	117.55	1,324	1,202	820	824	5	5
79	684.50	98.72	91.77	1,598	1,169	954	874	68	111
147	851	194.72	117.84	1,845	1,498	889	1,000	8	8
14.5	763	88.39	81.77	1,552	1,201	758	804	11	7
582	1,748.3	207.54	126.62	3,854	3,074	2,494	2,523		
	200.7		90.66	779	671	521	568		
168	790	213.73	127.03	3,434	1,848	878	804	16	14
	247.25		99.93	211	358	215	204	7	4
728	1,747	244.63	108.61	6,622	6,844	4,575	4,254	5	2
10	926	179.00	82.93	5,119	2,009	1,310	1,284	12	15
124	671	238.45	127.34	1,243	1,377	860	964	17	12
	489.5		99.60	741	560	497	412	27	22
203	1,202	200.23	128.01	2,746	2,744	1,680	1,742	9	4
28	851.8	90.97	91.61	1,723	1,563	1,022	1,091	48	30
117	596	218.80	121.80	1,543	1,566	974	964	2	1
21.5	678.5	107.30	96.22	669	862	690	602	1	1
7	711	216.12	129.29	1,125	1,001	823	919	1	1
106	794.3	106.19	91.09	1,367	1,236	868	843	19	5
112	806	191.66	122.45	1,482	1,544	1,115	1,139	16	12
12	561	105.33	97.24	878	818	641	684	11	13
104	1,048	229.42	122.54	1,784	1,784	1,198	1,198		7
14.5	531.15	113.60	99.50	708	681	507	570	16	1
105	739	210.23	120.33	1,117	1,115	799	894	41	26
24.75	568.9	100.09	100.80	1,068	975	700	730	9	4
117	858	229.08	122.32	1,365	1,197	694	739	6	6
34	914	98.82	88.84	1,095	1,177	1,043	889	5	2
35	960	225.49	127.17	1,635	1,706	1,299	1,219	20	13
24.75	841.6	98.05	86.21	1,105	1,110	755	777	17	11
109	663	208.54	125.42	1,379	1,302	916	928	29	8
74	807	104.42	97.06	1,202	1,107	862	809	1	2

SCHOOL ROOMS, TEACHERS EMPLOYED,

Counties	Schools				Teachers	
	Number sub-districts	Number rooms in rural schools	Number rooms in graded schools	Average number pupils	Number Employed	
					Males	Females
HARDIN						
Cities, towns, villages and consolidated			144	8.9	22	141
Rural districts	66	100	8	8	3	120
HARRISON						
Cities, towns, villages and consolidated		8	149	9.1	22	120
Rural districts	121	124	8.3	10	10	10
HENRY						
Cities, towns, villages and consolidated		5	98	8.3	12	102
Rural districts	22	75	7.9	1	7	7
HOWARD						
Cities, towns, villages and consolidated			42	9	7	38
Rural districts	93	108	8.4	3	3	304
HUMBOLDT						
Cities, towns, villages and consolidated			112	9	15	96
Rural districts	84	70	8.3	1	1	82
IDA						
Cities, towns, villages and consolidated		1	63	9	10	59
Rural districts	88	88	8.5	10	10	102
IOWA						
Cities, towns, villages and consolidated			96	9.7	15	75
Rural districts	72	124	8.6	18	14	14
JACKSON						
Cities, towns, villages and consolidated			42	9	11	74
Rural districts	97	122	8.5	1	1	144
JASPER						
Cities, towns, villages and consolidated		5	167	8.9	27	124
Rural districts	149	147	7	8.4	4	107
JEFFERSON						
Cities, towns, villages and consolidated			72	9	14	84
Rural districts	81	84	8	4	4	97
JOHNSON						
Cities, towns, villages and consolidated			98	9	19	87
Rural districts	144	147	8.3	14	14	188
JONES						
Cities, towns, villages and consolidated			80	9	12	96
Rural districts	57	110	8.6	6	121	121
KEOKUK						
Cities, towns, villages and consolidated			142	9.9	56	138
Rural districts	23	106	8.1	8	8	108
KOSCIUSKO						
Cities, towns, villages and consolidated			145	9	17	117
Rural districts	178	165	8.4	4	4	137
LEE						
Cities, towns, villages and consolidated			143	9.3	19	124
Rural districts	47	89	12	8	8	94
LINN						
Cities, towns, villages and consolidated			402	9.3	39	427
Rural districts	92	147	8	8	8	170
LOUISA						
Cities, towns, villages and consolidated			112	8.8	16	136
Rural districts	27	36	8	8	8	39
LUCAS						
Cities, towns, villages and consolidated			76	9	8	86
Rural districts	22	90	8.1	6	6	66
LYON						
Cities, towns, villages and consolidated			72	9	12	65
Rural districts	94	122	8.3	8	8	122
MADISON						
Cities, towns, villages and consolidated			81	9	11	79
Rural districts	87	97	8.6	5	5	127
MAHASKA						
Cities, towns, villages and consolidated		2	122	9	29	129
Rural districts	110	112	8.4	10	10	119

COMPENSATION AND NUMBER OF PUPILS—Continued.

and Compensation				Pupils						No. of Persons Between the Ages of 7 to 16 Years Inclusive		No. of Persons Not Attending School	
Number months Employed		Average Compensation Per Month		No. of Persons Between the Ages of 5 and 21 Years		No. of Persons Between the Ages of 7 to 16 Years Inclusive		No. of Persons Not Attending School		No. of Persons Between the Ages of 7 to 16 Years Inclusive		No. of Persons Not Attending School	
Males	Females	Males	Females	Males	Females	Males	Females	Males	Females	Males	Females	Males	Females
102.5	1,394.5	232.07	176.28	2,065	2,065	1,739	1,739	18	11	18	11	18	11
14.5	707.9	118.08	101.78	1,095	980	797	787	12	12	12	12	12	12
89	1,187	186.60	114.96	2,190	2,190	1,474	1,445	8	5	8	5	8	5
41.2	590.2	135.50	109.05	1,509	1,509	1,144	1,143	49	24	49	24	49	24
117	921	197.78	114.77	1,848	1,498	921	1,045	17	15	17	15	17	15
7.5	522.5	104.23	92.70	989	900	653	645	8	8	8	8	8	8
62	961	211.51	126.49	751	700	410	428	15	10	15	10	15	10
5.75	745	86.72	91.81	1,380	1,221	778	721	10	5	10	5	10	5
126	860.5	227.69	136.65	1,126	1,126	744	791	10	5	10	5	10	5
9	621.25	122.22	105.70	856	813	572	569	4	1	4	1	4	1
90	486	225.77	135.47	803	709	400	402	5	1	5	1	5	1
45	647	109.38	106.86	912	859	617	588	4	1	4	1	4	1
125	661.5	196.82	121.79	1,124	1,127	710	780	4	1	4	1	4	1
109	847.5	95.54	86.11	1,396	1,484	1,098	1,453	22	18	22	18	22	18
99	694	225.77	135.47	1,560	1,513	492	722	7	10	7	10	7	10
7.5	1,058.5	99	86.38	1,600	1,615	1,142	1,017	7	7	7	7	7	7
227.7	1,293.5	227.39	196.39	2,106	2,548	1,430	1,680	6	1	6	1	6	1
25.5	1,210	142.54	98.64	1,940	1,650	1,091	1,225	36	21	36	21	36	21
35	756	141.45	125.22	1,544	1,592	808	978	3	4	3	4	3	4
17	649	66.71	87.46	1,069	1,069	775	704	5	4	5	4	5	4
711	872	227.22	136.97	1,801	1,850	1,069	1,640	18	10	18	10	18	10
61	1,018	96.25	96.75	1,561	1,562	1,128	1,084	18	10	18	10	18	10
708	320.48	127.00	1	1,272	1,240	928	950	17	15	17	15	17	15
21.5	779.5	96.85	90.40	1,271	1,150	799	778	18	6	18	6	18	6
124	1,060	209.82	115.24	1,261	1,261	1,125	1,224	15	8	15	8	15	8
42.75	710	97.53	86.58	1,384	1,385	961	772	15	8	15	8	15	8
125	1,070	230.45	136.04	2,096	2,028	1,228	1,398	7	2	7	2	7	2
95.2	1,849.75	108.06	101.97	2,191	2,049	1,456	1,417	23	27	23	27	23	27
175	1,286.5	625	634.18	3,471	3,407	2,002	2,058	9	12	9	12	9	12
26.5	729.3	127.07	96.08	1,448	1,389	1,070	1,012	14	12	14	12	14	12
226.15	4,218.9	190.22	121.36	9,962	9,925	4,926	5,328	201	603	201	603	201	603
89	1,250	97.81	81.54	2,172	1,992	1,322	1,371	37	9	37	9	37	9
168	807.5	207.18	121.22	1,303	1,417	807	973	5	1	5	1	5	1
42	280.25	100.09	94.58	498	442	260	293	5	1	5	1	5	1
77	124	102.84	115.27	801	1,002	612	686	58	2	58	2	58	2
61	685.5	100.79	82.20	1,495	1,390	1,031	929	28	22	28	22	28	22
104	672	208.15	126.22	927	1,002	587	645	6	3	6	3	6	3
49	919	115.42	115.12	1,445	1,303	1,005	1,090	94	28	94	28	94	28
90	829	196.18	122.06	1,122	1,057	704	720	10	10	10	10	10	10
11	722	160.81	90.50	1,012	1,108	704	809	8	8	8	8	8	8
186	1,149.5	197.69	122.72	2,252	2,279	1,284	1,507	19	22	19	22	19	22
41.5	899.75	116.55	100.75	1,767	1,679	1,139	1,044	32	25	32	25	32	25

SCHOOL ROOMS, TEACHERS EMPLOYED.

Counties	Schools				Teachers	
	Number sub-districts	Number rooms in rural schools	Number rooms in graded schools	Average number months	Number Employed	
					Males	Females
MARION						
Cities, towns, villages and consolidated	9	137	8.9	18	130	
Rural districts	10	20	5.2	6	54	
MARSHALL						
Cities, towns, villages and consolidated	24	123	8.9	23	124	
Rural districts	18	21	5.5	3	56	
MILLS						
Cities, towns, villages and consolidated	3	94	8.8	11	74	
Rural districts	15	04	5.8	2	80	
MITCHELL						
Cities, towns, villages and consolidated	61	8.9	12	86		
Rural districts	42	13	5.2	3	81	
MONONA						
Cities, towns, villages and consolidated	11	97	8.4	20	107	
Rural districts	96	96	8.4	37		
MONROE						
Cities, towns, villages and consolidated	74	8.9	10	85		
Rural districts	61	111	18.8	11	128	
MONTGOMERY						
Cities, towns, villages and consolidated	39	109	8.9	16	126	
Rural districts	48	61	8.1	2	73	
MUSCATINE						
Cities, towns, villages and consolidated	14	123	9.7	18	102	
Rural districts	57	70	4.8	4	100	
OSAGE						
Cities, towns, villages and consolidated	4	114	8.9	19	101	
Rural districts	95	100	8.9	2	104	
OSCEOLA						
Cities, towns, villages and consolidated	8	42	8.8	8	56	
Rural districts	61	67	8.3	7	73	
PAGE						
Cities, towns, villages and consolidated	18	132	9.9	19	167	
Rural districts	55	91	8.0	8	99	
PALO ALTO						
Cities, towns, villages and consolidated	7	50	10	16	84	
Rural districts	59	93	5.6	7	98	
PLYMOUTH						
Cities, towns, villages and consolidated	3	108	8.5	14	94	
Rural districts	133	128	8.5	6	130	
POCAHONTAS						
Cities, towns, villages and consolidated	55	9	14	29		
Rural districts	94	84	7.7	2	102	
POLK						
Cities, towns, villages and consolidated	987	9.4	118	95		
Rural districts	42	90	8.9	8	96	
POTTAWATTAMIE						
Cities, towns, villages and consolidated	7	241	9.8	14	214	
Rural districts	140	123	25.8	6	229	
POWESHIEK						
Cities, towns, villages and consolidated	775	9	21	105		
Rural districts	94	136	1.8	4	139	
RINGGOLD						
Cities, towns, villages and consolidated	37	9	15	31		
Rural districts	62	97	8.7	13	108	
SAC						
Cities, towns, villages and consolidated	13	74	8.9	14	117	
Rural districts	162	56	8.7	3	116	
SCOTT						
Cities, towns, villages and consolidated	5	281	9.9	27	240	
Rural districts	73	91	10.9	2	104	
SHELBY						
Cities, towns, villages and consolidated	78	8	18	71		
Rural districts	108	100	8.4	19	105	

COMPENSATION AND NUMBER OF PUPILS—Continued.

Teacher Compensation				Pupils					
Number months Employed		Average Compensation Per Month		No. of Persons between the Ages of 5 and 21 Years		No. of Persons of the Ages of 7 to 15 Years Inclusive		No. of Persons 16 to 18 Years Not Attending School	
Males	Females	Males	Females	Males	Females	Males	Females	Males	Females
134	1,297	130.34	119.96	2,292	2,259	1,525	1,478	28	46
739	739	100.55	98.79	1,284	1,250	869	879	61	63
122	1,950	230.67	139.73	4,000	3,877	2,923	2,559	15	7
17.5	404	100	96.55	650	651	478	470	3	
37	654	237.90	130.49	1,236	1,232	827	860	20	11
7.5	554	92	98.35	933	877	630	567	9	1
207.77	718	209.79	121.77	1,237	1,255	829	802	2	5
11.35	690.9	104.09	101.12	845	777	542	474	4	6
130	924	191.05	97.37	1,825	1,987	1,240	1,282	6	2
	659		96.04	1,000	1,080	792	777	15	42
86	709	213.55	105.45	1,485	1,611	969	1,045	12	12
13	950	97.95	90.14	1,983	1,924	1,503	1,414	55	33
121.25	1,129	298.58	124.80	1,750	1,635	1,192	1,144		1
34	447	100.55	98.98	700	630	510	425	3	
15	1,502	254.11	122.76	2,684	2,860	1,625	1,590		18
12	677.5	141.73	96.02	1,136	1,018	779	732	28	18
168.75	886.5	217.16	126.83	1,748	1,736	1,077	1,177		13
14	818.53	120.53	115.77	1,136	1,074	701	724	21	3
94.3	450.5	214.58	121.07	812	790	541	579	7	3
1.3	490	110.56	106.79	702	712	530	505	25	20
71	1,435	205.57	130.51	2,120	2,108	1,466	1,449	7	6
58	748.8	109.00	97.81	1,140	1,107	774	791	8	4
151	742	215.12	122.36	1,252	1,410	869	940	20	16
23.5	723.75	159.89	104.14	1,015	959	746	671	62	24
126	806	201.84	141.19	1,788	1,746	1,110	1,000	4	2
35	1,290	56.59	107.40	1,797	1,697	1,081	1,229	14	20
125	776	227.77	123.13	1,629	1,895	696	690	8	9
45	698	105	102.02	1,074	1,000	727	712	8	
1,169.3	8,332	230.73	107.83	19,869	19,462	12,478	12,399	12	5
19	769.6	129.72	108.13	1,659	1,419	1,065	1,063	37	40
597.2	3,900	218.76	122.70	6,350	6,412	3,699	3,835	10	7
38.5	1,561.75	90.59	100.80	2,418	2,142	1,609	1,502	25	11
175.5	922.5	208.49	128.46	1,813	1,611	1,137	1,148	6	5
14	855	90.71	99.75	1,313	1,102	944	904	7	4
127	621	145.67	100.74	865	969	690	654	5	6
63	643	80.45	86.96	1,053	983	790	727	48	27
159	168	242.67	130.82	1,356	1,356	904	906	4	
12	774	107.50	111.54	1,040	978	770	736	30	21
563	2,699.5	241.48	148.15	7,774	7,025	4,254	4,256	28	22
54	271.2	115.02	106.90	1,682	1,460	1,068	1,061	49	45
90	402	100.03	116.90	1,269	1,249	743	739		
27	862.5	94.23	90.12	1,269	1,250	801	871	35	40

SCHOOL ROOMS, TEACHERS EMPLOYED.

County	Schools				Teachers	
	Number sub-districts	Number rooms in rural schools	Number rooms in graded schools	Average number months	Number Employed	
					Males	Females
STOUX						
Cities, towns, villages and consolidated			71	9	27	37
Rural districts	162	144	2	9	7	261
STORY						
Cities, towns, villages and consolidated		7	209	8.5	34	211
Rural districts	27	62		8.5	2	55
TAMA						
Cities, towns, villages and consolidated			128	8.9	17	126
Rural districts	70	121		8.5	2	136
TAYLOR						
Cities, towns, villages and consolidated		8	97	8.9	9	31
Rural districts	76	104		8.5	4	111
UNION						
Cities, towns, villages and consolidated		1	10	9.5	12	39
Rural districts	72	79		8.5	2	36
VAN BUREN						
Cities, towns, villages and consolidated		0	63	8.9	21	78
Rural districts	42	85		7.9	8	76
WAPELLO						
Cities, towns, villages and consolidated		2	150	9	23	190
Rural districts	55	95		8.2	6	194
WARREN						
Cities, towns, villages and consolidated		19	85	8.3	54	106
Rural districts	47	79		8.2	4	79
WASHINGTON						
Cities, towns, villages and consolidated		2	54	9	22	101
Rural districts	24	102		8.3	5	111
WAYNE						
Cities, towns, villages and consolidated			100	8.8	21	36
Rural districts	91	100		7.7	6	95
WEBSTER						
Cities, towns, villages and consolidated		2	168	9.3	22	222
Rural districts	116	110		8.7	7	118
WINNEBAGO						
Cities, towns, villages and consolidated			92	8.9	10	62
Rural districts	60	79		7.8	2	30
WINNEBOK						
Cities, towns, villages and consolidated			64	9	9	60
Rural districts	101	124		7.9	4	130
WOODBURY						
Cities, towns, villages and consolidated			568	9	68	528
Rural districts	79	110		8.2	7	194
WORTH						
Cities, towns, villages and consolidated			62	9	11	57
Rural districts	80	80		8.2	1	28
WRIGHT						
Cities, towns, villages and consolidated		2	129	9	14	112
Rural districts	114	119		8.5	2	145
City totals	61	243	12,445		528	12,890
Rural totals	7,449	9,855	256		1,809	11,722
Grand totals	7,510	10,198	12,609		2,337	24,612

COMPENSATION AND NUMBER OF PUPILS—Continued.

and Compensation				Pupils					
Number months Employed		Average Compensation Per Month		No. of Persons Between the Ages of 5 and 11 Years		No. of Persons of the Ages of 12 to 16 Years Inclusive		No. of Persons of 17 to 18 Years Not Attending School	
Males	Females	Males	Females	Males	Females	Males	Females	Males	Females
154.5	879.5	219.12	120.02	2,301	2,144	1,794	1,356	3	5
56	1,222	106.21	115.90	2,213	2,149	7,529	1,904	30	12
201	7,863	226.62	125.71	2,226	2,420	2,232	2,240	8	9
14.5	522	50	95	648	593	449	390	12	7
127.5	1,062	229.48	129.90	1,749	1,781	1,162	1,160	6	6
17	106.5	105.48	96.53	1,431	1,274	977	976	12	29
80	708	221.48	120.42	1,024	1,090	709	784	15	13
27	808.5	84.45	88.56	1,179	1,191	371	365	15	19
105.5	809	215.00	111.12	1,718	1,596	1,049	949	5	8
5.75	627	95.29	79.95	630	738	574	578	16	17
175	870	174.15	109.44	1,171	1,110	827	807		
94	861.75	86.87	94.27	1,096	958	641	581	7	8
	2.12	1,775.5	302.89	4,205	4,119	2,402	2,422	12	13
	26.5	747.5	107.09	1,464	1,464	1,012	941	12	20
181	361.5	105.07	117.55	1,200	1,648	1,096	1,098	3	4
27.5	505	110.89	99.56	1,019	955	594	561	15	11
139	301	195.08	125.11	1,600	1,612	1,127	1,067	8	1
74	840	95.33	94.24	1,411	1,395	938	872	10	9
182	709	176.96	115	1,212	1,351	762	815	21	12
23.5	623.87	89.43	88.99	910	857	671	500	40	35
189.75	1,905.39	301	144.09	4,162	4,157	2,583	2,775		2
25	1,049	134	96.94	1,479	1,451	1,009	1,043	35	6
91	676.5	227.83	126.49	1,007	1,073	691	607	2	2
7	625.5	106	95.34	1,082	1,009	748	725	24	14
81.5	505	147.89	124.92	1,227	1,225	807	802	2	6
62	1,022.25	82	87.97	1,896	1,899	1,139	1,174	19	14
68	5,257	245.05	156.28	10,095	10,077	6,123	5,799	37	33
44	877.25	117.43	107.78	1,359	1,346	953	862	9	14
98	479	211.86	122.33	682	708	408	475	6	4
5	614	115	90.24	655	843	712	656	12	6
126	1,024	222.34	126.48	1,371	1,694	807	905	1	3
35	864	105	105.91	1,306	1,370	856	816	15	6
16,550.35	115,637.43	212.28	124.77	222,697	225,163	129,778	141,768	1,145	1,294
3,900.75	76,271.15	111.72	95.81	125,366	118,783	86,690	81,495	2,158	1,617
12,524	191,978.6	127.71	117.82	349,066	343,946	216,473	223,263	2,301	2,911

SCHOOL ENROLLMENT AND TUITION, ABSTRACT A—CONTINUED—REPORTS OF

Counties	Pupils and Tuition					Non-Resident	
	Number enrolled in each school position	Previously enrolled in other district or corporation this year	Total average daily attendance	Average cost of tuition per pupil for each pupil		Below 9th Grade	
						Number	Amount received
ADAIR							
Cities, towns, villages and consolidated districts	1,706	73	1,558	\$ 6.73	67	2,332.51	
Rural districts	1,963	121	1,971	7.58	62	332.51	
ADAMS							
Cities, towns, villages and consolidated districts	1,726	81	1,019	6.44	35	386.44	
Rural districts	1,384	177	904	7.85	35	68.96	
ALLAMAKEE							
Cities, towns, villages and consolidated districts	1,408	31	1,398	6.28	19	1,710.28	
Rural districts	1,961	149	1,355	7.34	10	239.04	
APPANOOSE							
Cities, towns, villages and consolidated districts	6,149	38	2,925	5.52	146	7,832.18	
Rural districts	2,861	306	1,845	4.71			
AUDUBON							
Cities, towns, villages and consolidated districts	1,347	62	1,308	6.97	51	496.90	
Rural districts	1,739	100	1,229	7.45	13	540.30	
BENTON							
Cities, towns, villages and consolidated districts	2,491	95	2,943	6.39	100	3,462.13	
Rural districts	2,130	128	1,460	5.19	50	159.80	
BLACK HAWK							
Cities, towns, villages and consolidated districts	6,782	912	8,300	6.37	85	1,699.00	
Rural districts	1,272	241	9,474.1	7.07	9	302.32	
BOONE							
Cities, towns, villages and consolidated districts	5,009	161	4,124.8	5.69	65	2,333.78	
Rural districts	1,905	242	1,229.6	6.81	18	465.31	
BREMEN							
Cities, towns, villages and consolidated districts	2,902	125	3,071	7.22	94	1,774.82	
Rural districts	1,867	235	1,237	6.98	37	817.85	
BUCHANAN							
Cities, towns, villages and consolidated districts	7,801	74	8,416	7.12	29	2,355.20	
Rural districts	1,790	173	1,944	7.39	14	236.86	
BUREAU							
Cities, towns, villages and consolidated districts	3,143	128	2,875	7.48	16	740.00	
Rural districts	1,018	87	785	6.43	7	80.94	
BUTLER							
Cities, towns, villages and consolidated districts	2,450	141	2,650	7.00	100	2,612.57	
Rural districts	2,718	290	1,868	6.78	23	177.19	
CAJAHOU							
Cities, towns, villages and consolidated districts	2,762	78	2,429.8	7.29	121	8,405.42	
Rural districts	1,281	121	623	9.80	1	7.77	
CARROLL							
Cities, towns, villages and consolidated districts	2,147	68	1,964	7.84	77	2,394.70	
Rural districts	1,886	165	979	9.40	14	448.57	
CARR							
Cities, towns, villages and consolidated districts	2,820	129	2,929	5.97	130	3,123.71	
Rural districts	1,878	258	1,464	7.58	9	399.40	
CEDAR							
Cities, towns, villages and consolidated districts	2,585	78	2,180	6.03	89	2,305.38	
Rural districts	1,154	95	928	8.90	16	478.29	
CERRO GORDO							
Cities, towns, villages and consolidated districts	6,192	308	8,099	8.80	97	2,548.37	
Rural districts	1,794	219	1,316	8.90	21	167.82	
CHEBOKEE							
Cities, towns, villages and consolidated districts	2,907	82	2,182	6.51	54	948.25	
Rural districts	209	152	601	10.84	18	80.00	
CHICKASAW							
Cities, towns, villages and consolidated districts	1,369	48	1,320	7.07	66	2,627.78	
Rural districts	1,092	304	1,179.8	7.18	22	249.40	
CLARE							
Cities, towns, villages and consolidated districts	1,558	62	1,258	5.38	25	492.50	
Rural districts	1,128	170	132	7.78	4	117.81	
CLAY							
Cities, towns, villages and consolidated districts	2,492	152	2,187.6	6.81	38	201.50	
Rural districts	1,133	160	760.2	9.50	22	138.90	

SCHOOL HOUSES AND PROPERTY. COUNTY SUPERINTENDENTS.

Pupils and Tuition		General				
9th Grade and Above		No. of school houses	Value of school houses	Value of apparatus	Number of volumes in the libraries	Rooms in which effects of climate are sought
Number	Amount received					
236	14,761.94	28	154,000.00	6,800.00	2,322	42
117		117	10,800.00	4,500.00	6,181	11
130	12,234.41	9	82,800.00	4,500.00	2,018	27
86		86	47,250.00	4,500.00	2,627	84
213	15,008.05	17	251,000.00	10,400.00	10,022	14
116		116	104,975.00	10,840.00	7,684	112
205	12,746.21	20	127,500.00	21,000.00	8,876	148
111		111	91,675.00	8,177.00	2,872	114
108	2,208.90	6	280,700.00	30,940.00	2,257	36
95		95	10,800.00	4,004.00	5,972	16
243	7,749.00	17	407,000.00	41,000.00	9,308	91
123		123	80,840.00	10,500.00	10,530	128
236	16,479.57	27	1,948,000.00	41,125.00	14,127	209
71		71	58,800.00	10,300.00	6,381	26
102	10,840.36	24	790,250.00	20,800.00	12,453	115
101		101	78,625.00	7,440.00	6,810	80
100	12,149.15	31	221,450.00	12,000.00	5,194	68
91		91	77,945.00	8,705.00	9,728	88
242	19,233.80	27	801,700.00	30,600.00	8,675	76
108		108	85,025.00	9,275.00	7,245	118
44	1,885.80	41	802,500.00	47,100.00	10,002	79
18		18	106,070.00	10,825.00	6,607	43
330	10,788.40	37	205,225.00	19,200.00	11,234	71
113		113	80,725.00	9,600.00	10,015	113
168	12,812.58	91	889,500.00	24,600.00	7,406	70
55		55	10,813.00	2,800.00	7,473	82
151	8,790.65	71	260,800.00	15,300.00	7,660	62
119		119	75,300.00	12,800.00	7,097	16
306	16,125.77	22	291,000.00	24,100.00	4,683	116
157		157	75,775.00	5,900.00	9,630	24
28	8,211.32	24	506,800.00	12,020.00	9,801	60
99		99	22,420.00	8,225.00	5,222	90
251	12,520.37	21	2,301,000.00	46,400.00	5,080	191
139		139	104,900.00	10,420.00	12,481	101
126	7,422.14	49	609,175.00	31,400.00	11,202	79
71		71	27,800.00	4,845.00	7,618	61
212	19,113.66	11	100,000.00	8,400.00	5,807	30
92		92	63,300.00	7,900.00	5,207	90
186	9,010.11	24	174,500.00	4,800.00	2,141	45
78		78	41,000.00	2,850.00	2,174	21
188	9,205.25	23	234,800.00	10,400.00	8,407	36
73		73	67,270.00	5,515.00	7,061	72

SCHOOL ENROLLMENT AND TUITION.

Counties	Pupils and Tuition				Non-Resident	
	Number enrolled in each township	Previously enrolled in other townships for each year	Total average daily attendance in whole township	Average cost of tuition per pupil for each pupil	Below 9th Grade	
					Number	Amount received
CLAYTON						
Cities, towns, villages and council districts	2,743	56	2,222	7.29	128	2,792.29
Rural districts	2,739	166	1,674	7.86	16	19.36
CLINTON						
Cities, towns, villages and council districts	6,256	107	6,154	6.78	48	805.86
Rural districts	1,918	79	1,250	6.56	8	135.36
CRAWFORD						
Cities, towns, villages and council districts	2,714	63	1,960	7.83	122	1,902.28
Rural districts	2,532	230	1,515	9.14	29	286.30
DALLAS						
Cities, towns, villages and council districts	4,645	130	3,985	6.79	297	6,878.46
Rural districts	1,540	177	1,156	7.49	8	74.52
DAVIS						
Cities, towns, villages and council districts	1,306	74	1,076	5.87	40	1,203.39
Rural districts	1,503	132	1,119	6.39	44	540.86
DECATUR						
Cities, towns, villages and council districts	2,546	119	2,042	6.27	161	2,916.67
Rural districts	2,149	283	1,947.4	6.99	38	25.96
DELAWARE						
Cities, towns, villages and council districts	2,894	58	2,729	6.43	62	1,436.86
Rural districts	1,597	101	1,022	7.29	15	303.82
DES MOINES						
Cities, towns, villages and council districts	6,185	84	4,943.5	6.68	39	1,729.32
Rural districts	184	121	716.1	9.75	39	1,729.32
DICKINSON						
Cities, towns, villages and council districts	2,455	137	1,990	7.80	43	108.85
Rural districts	368	97	334	8.90	20	60.20
DUBUQUE						
Cities, towns, villages and council districts	4,591	99	3,727	11.44	41	607.19
Rural districts	1,601	218	1,295	7.29	21	204.13
EMMET						
Cities, towns, villages and council districts	2,493	90	1,950	6.62	15	403.71
Rural districts	1,692	128	691	8.31	4	125.13
FAIRBANKS						
Cities, towns, villages and council districts	4,175	213	3,421	6.79	128	1,730.77
Rural districts	2,146	143	1,506	6.89	9	134.11
FLOYD						
Cities, towns, villages and council districts	2,614	25	2,578	6.43	75	2,026.12
Rural districts	1,214	105	993	8.15	7	222.52
FRANKLIN						
Cities, towns, villages and council districts	2,902	35	2,717	7.47	39	1,901.68
Rural districts	1,822	182	1,729	7.53	21	1,055.39
FREMONT						
Cities, towns, villages and council districts	2,853	82	2,448	6.61	95	1,875.38
Rural districts	1,539	171	965	7.05	6	136.01
GREENE						
Cities, towns, villages and council districts	2,723	37	2,777	6.64	94	1,841.38
Rural districts	1,111	137	748	9.05	54	1,841.38
GRUNDY						
Cities, towns, villages and council districts	2,132	71	1,899	6.78	94	2,226.31
Rural districts	1,494	93	1,002	7.55	21	96.36
GUTHRIE						
Cities, towns, villages and council districts	2,234	104	1,960	6.80	93	6,728.78
Rural districts	2,029	210	1,290	8.14	23	6,728.78
HAMILTON						
Cities, towns, villages and council districts	2,878	45	2,542	6.77	86	2,094.75
Rural districts	1,870	150	1,580	8.44	11	25.74
HANCOCK						
Cities, towns, villages and council districts	2,142	38	1,681	7.66	62	864.62
Rural districts	1,830	96	1,391	8.23	13	277.21
HARDIN						
Cities, towns, villages and council districts	2,791	85	2,196	6.84	115	2,226.10
Rural districts	1,710	78	1,178.8	8.21	7	25.86
HARRISON						
Cities, towns, villages and council districts	4,010	108	2,464	5.39	147	2,211.45
Rural districts	2,485	236	1,502	8.65	15	320.47

SCHOOL HOUSES AND PROPERTY—Continued.

Pupils and Tuition		General				
9th Grade and Above		No. of school houses	Value of school houses	Value of apparatus	Number of volumes in the libraries	Rooms in which effects are taught
Number	Amount received					
272	14,127.24	21 153	241,100.00 92,775.00	21,250.00 17,435.00	6,250 7,380	101 138
180	5,137.39	47 113	1,808,300.00 86,815.00	17,711.00 8,800.00	9,283 9,598	161 111
130	7,019.23	19 156	449,300.00 115,670.00	31,100.00 5,517.00	6,954 7,962	99 141
223	19,721.64	41 97	652,380.00 67,300.00	38,348.00 6,795.00	9,222 6,518	115 80
112	9,714.80	21 87	86,600.00 54,650.00	18,700.00 2,675.00	2,501 1,872	33 20
284	15,602.22	15 102	305,300.00 30,400.00	10,104.00 5,011.00	10,161 2,612	64 94
179	11,077.07	19 60	877,000.00 62,305.00	17,600.00 7,879.00	5,209 9,821	74 108
180	9,867.78	40 44	777,900.00 60,000.00	55,640.00 2,700.00	6,090 2,472	175 40
126	6,462.94	29 23	200,000.00 35,000.00	22,071.00 2,000.00	8,122 2,000	108 20
34	2,900.40	33 101	1,014,300.00 14,055.00	14,308.00 11,500.00	10,016 7,677	121 107
32	3,801.00 87.00	14 59	472,000.00 46,450.00	18,800.00 2,700.00	6,007 9,414	67 51
221	12,287.54	59 119	639,759.00 60,075.00	19,600.00 7,400.00	15,215 11,538	102 114
131	15,071.00	12 68	400,000.00 44,300.00	17,500.00 8,285.00	8,989 8,534	81 83
111	6,142.78	10 100	221,000.00 54,725.00	13,900.00 7,275.00	5,590 7,333	558 100
155	4,049.00	15 77	241,000.00 60,450.00	25,078.00 6,737.00	10,108 5,861	71 66
143	5,030.31	30 59	177,625.00 26,550.00	12,004.00 2,800.00	5,970 2,402	96 29
131	6,018.56	26 28	131,600.00 99,975.00	15,710.00 1,430.00	6,508 5,251	69 77
211	12,841.60	28 129	280,500.00 82,420.00	19,100.00 4,544.00	6,206 5,557	97 121
124	19,448.85	17 111	406,500.00 87,544.00	17,900.00 8,382.00	7,222 6,761	60 100
106	6,231.26	11 100	530,700.00 79,300.00	13,825.00 10,500.00	8,807 9,171	79 102
287	15,021.09	30 105	258,600.00 88,100.00	27,800.00 8,242.00	19,099 7,024	110 112
149	21,598.43	19 130	419,000.00 44,000.00	15,770.00 10,727.00	17,802 6,432	86 121

SCHOOL ENROLLMENT AND TUITION.

Counties	Pupils and Tuition					Non-Residents	
	Number enrolled in school population	Percentage of popu- lation in school	Total average daily attend- ance in school percentage	Average cost of education for each pupil	Below 9th Grade	Number	Amount received
HENRY							
Cities, towns, villages and consol'd	2,901	64	2,372	6.61	125	4,590.10	
Rural districts	1,475	262	1,017.5	6.23	35	960.36	
TOWARD							
Cities, towns, villages and consol'd	1,060	56	605	5.81	78	980.26	
Rural districts	1,614	173	1,008	7.95	20	100.12	
HUMBOLDT							
Cities, towns, villages and consol'd	2,132	50	1,802	8.51	128	5,672.76	
Rural districts	1,222	104	800.8	9.55	20	147.21	
IDA							
Cities, towns, villages and consol'd	1,406	33	1,113	7.79	20	1,086.25	
Rural districts	1,254	62	917	9.49			
IOWA							
Cities, towns, villages and consol'd	2,228	63	1,370	6.39	141	2,797.47	
Rural districts	2,213	143	1,584	5.97	35	853.87	
JACKSON							
Cities, towns, villages and consol'd	2,044	46	1,740	8.92	25	701.06	
Rural districts	2,122	9	1,554	6.61			
JASPER							
Cities, towns, villages and consol'd	4,252	93	3,448.1	7.14	142	5,546.71	
Rural districts	2,630	379	2,039.9	7.73	8	454.75	
JEFFERSON							
Cities, towns, villages and consol'd	2,496	327	2,169	5.80	87	3,327.15	
Rural districts	1,546	168	1,240	5.75	24	312.46	
JOHNSON							
Cities, towns, villages and consol'd	2,580	22	2,178	8.17	87	2,591.56	
Rural districts	2,845	192	1,029	5.04	17	107.47	
JONES							
Cities, towns, villages and consol'd	2,543	89	2,178	7.00	120	1,900.80	
Rural districts	1,601	154	1,105	7.15	21	539.74	
KEOKUK							
Cities, towns, villages and consol'd	3,426	122	2,874	6.65	105	4,805.76	
Rural districts	1,043	598	1,907	7.20	30	647.31	
KOSCIUSKO							
Cities, towns, villages and consol'd	2,107	64	2,724	7.55	206	729.85	
Rural districts	2,060	297	1,779	9.43			
LEE							
Cities, towns, villages and consol'd	4,900	140	4,284	5.22	46	1,258.31	
Rural districts	1,806	70	1,301	6.66	18	748.00	
LINN							
Cities, towns, villages and consol'd	12,487	225	10,272.9	6.20	177	5,067.81	
Rural districts	2,995	303	2,071.6	5.94	49	433.38	
LOUISA							
Cities, towns, villages and consol'd	2,707	78	2,144	7.28	44	2,080.20	
Rural districts	767	81	365	6.75			
LUCAS							
Cities, towns, villages and consol'd	2,013	97	1,718	5.27	34	1,360.73	
Rural districts	2,843	221	1,497	5.20	23	77.50	
LYON							
Cities, towns, villages and consol'd	1,580	43	1,306	8.13	67	2,112.75	
Rural districts	2,059	191	1,491	9.59	18	1,597.75	
MADISON							
Cities, towns, villages and consol'd	2,210	42	1,809	6.81	90	1,449.00	
Rural districts	1,600	148	1,162	7.84	25	607.32	
MAHARSA							
Cities, towns, villages and consol'd	2,707	305	2,079	6.17	116	2,524.42	
Rural districts	2,707	209	1,942	7.39	6	230.40	
MARION							
Cities, towns, villages and consol'd	4,311	220	3,487	5.42	50	1,735.71	
Rural districts	1,909	212	1,219	7.55	22	324.61	
MARSHALL							
Cities, towns, villages and consol'd	6,478	142	4,879.7	7.07	200	2,076.17	
Rural districts	967	180	635.5	7.50	18	235.20	
MILLS							
Cities, towns, villages and consol'd	2,120	146	1,779	8.25	107	2,242.00	
Rural districts	1,300	132	907	6.62	106	1,150.32	

SCHOOL HOUSES AND PROPERTY—Continued.

Pupils and Tuition		General				
9th Grade and Above		No. of school houses	Value of school houses	Value of apparatus	Number of books in the libraries	Rooms in which music, science and other courses are taught
Number	Amount received					
120	13,630.68	12	278,900.00	11,645.00	8,897	69
		74	47,955.00	4,807.00	5,548	70
88	7,524.00	8	29,900.00	9,250.00	7,600	27
		107	62,000.00	9,000.00	5,982	30
150	8,520.30	14	64,450.00	13,400.00	10,982	77
		79	50,810.00	6,127.00	8,579	74
81	6,158.00	8	217,000.00	14,500.00	6,122	67
		87	41,250.00	5,977.00	5,277	50
220	10,330.88	12	252,900.00	15,044.00	8,257	18
		130	84,900.00	8,175.00	8,901	109
184	9,904.09	13	298,500.00	27,625.00	8,875	30
		131	61,550.00	10,525.00	4,145	128
244	28,948.00	21	609,650.00	41,500.00	7,509	132
25	1,807.72	154	177,120.00	8,000.00	9,150	73
225	14,394.21	16	301,900.00	6,600.00	7,407	73
		84	72,150.00	10,501.00	6,744	84
196	15,493.40	16	706,108.00	32,380.00	4,434	77
2	180.00	144	104,475.00	19,133.00	11,844	130
194	2,734.79	33	335,500.00	17,871.00	7,510	62
		118	72,350.00	9,190.00	9,497	58
242	22,978.29	20	684,000.00	30,500.00	10,125	80
		103	68,400.00	4,000.00	6,072	60
214	5,261.00	10	306,500.00	22,400.00	11,491	67
		181	144,000.00	16,282.00	12,402	150
148	9,742.13	22	1,178,000.00	18,900.00	6,318	93
13	959.00	69	87,800.00	6,725.00	6,004	90
430	54,812.79	49	2,702,400.00	100,750.00	10,480	278
		151	194,480.00	10,502.00	12,831	150
107	6,032.50	22	744,800.00	38,300.00	15,779	65
		85	28,300.00	1,966.00	2,006	20
200	15,080.47	8	196,000.00	8,505.00	3,905	43
		50	270,905.00	8,325.00	7,131	91
73	2,124.50	10	505,000.00	7,000.00	5,729	42
		130	100,000.00	11,210.00	7,400	118
232	11,739.90	10	600,000.00	25,600.00	2,696	81
		106	60,800.00	6,113.00	4,200	90
187	18,006.79	21	699,500.00	19,120.00	9,941	101
		115	115,200.00	8,823.00	5,862	106
149	20,624.58	20	349,500.00	25,780.00	10,239	119
		69	78,945.00	10,060.00	5,494	106
1,200	16,187.37	51	908,907.00	28,721.00	10,892	145
		60	45,185.00	5,690.00	3,388	51
159	9,861.30	13	308,500.00	17,520.00	8,429	84
		65	70,580.00	2,799.00	8,238	94

SCHOOL ENROLLMENT AND TUITION.

Counties	Pupils and Tuition					Not-Resident	
	Number enrolled	Previously enrolled, dis- or cor- ration this year	Total average daily attend- ance in whole corporation	Average cost of tuition per mo. for each pupil		Below 9th Grade	
						Number	Amount received
MITCHELL							
Cities, towns, villages and consoli'd	2,253	81	1,789	7.29	33	1,706.28	
Rural districts	999	111	686.1	9.02	70	623.40	
MONONA							
Cities, towns, villages and consoli'd	2,928	146	2,884.6	5.56	114	5,770.28	
Rural districts	1,467	223	972.4	7.78	6	74.00	
MONROE							
Cities, towns, villages and consoli'd	2,004	103	2,440	4.48	24	825.34	
Rural districts	3,586	162	2,753	4.79	10	78.79	
MONTGOMERY							
Cities, towns, villages and consoli'd	3,340	236	2,767	6.83	33	1,102.06	
Rural districts	1,019	225	753	7.80	2	179.52	
MUSCATINE							
Cities, towns, villages and consoli'd	4,226	86	3,408	6.50	114	2,430.32	
Rural districts	1,593	130	1,090	9.38	14	421.89	
ODISHEN							
Cities, towns, villages and consoli'd	2,827	126	2,442.7	7.94	79	2,200.61	
Rural districts	1,502	269	1,165.5	9.97			
OSCEOLA							
Cities, towns, villages and consoli'd	1,227	108	1,010	9.17	48	838.40	
Rural districts	1,228	64	790	8.42			
PAGE							
Cities, towns, villages and consoli'd	4,000	80	3,403	6.62	98	1,580.40	
Rural districts	1,040	257	1,147	7.75	23	281.16	
PALO ALTO							
Cities, towns, villages and consoli'd	2,181	118	1,776	7.07	78	7,094.66	
Rural districts	1,654	273	1,008	8.54	10	304.18	
PLYMOUTH							
Cities, towns, villages and consoli'd	2,542	109	2,148	7.94	98	2,101.00	
Rural districts	2,379	249	1,708	9.65	59	371.83	
POCAHONTAS							
Cities, towns, villages and consoli'd	2,190	47	1,817	5.52	72	1,761.25	
Rural districts	1,552	120	987	9.68	6	84.00	
POLK							
Cities, towns, villages and consoli'd	29,234	283	24,715.6	7.22	128	5,103.64	
Rural districts	2,416	509	1,603.4	9.30			
POTTAWATTAMIE							
Cities, towns, villages and consoli'd	19,287	54	8,801	5.46	127	5,128.96	
Rural districts	5,669	179	2,413	7.08	25	548.99	
POWESHIEK							
Cities, towns, villages and consoli'd	2,950	98	2,542	6.73	128	2,721.42	
Rural districts	1,654	243	1,315	8.14	22	941.17	
RINGGOLD							
Cities, towns, villages and consoli'd	1,615	121	1,081	6.19	71	1,625.50	
Rural districts	1,642	227	1,109	6.96	19	103.47	
SAC							
Cities, towns, villages and consoli'd	2,619	42	2,180	7.78	85	2,642.74	
Rural districts	1,471	84	1,050	9.01	4	170.00	
SCOTT							
Cities, towns, villages and consoli'd	10,734	14	8,579.3	6.97	33	1,806.72	
Rural districts	2,420	90	1,772	6.00	22	409.20	
SHELBY							
Cities, towns, villages and consoli'd	1,925	38	1,699.1	6.37	79	1,416.25	
Rural districts	1,049	244	1,102	8.15	43	426.91	
STLOUX							
Cities, towns, villages and consoli'd	2,265	127	2,079	8.27	10	1,506.45	
Rural districts	2,967	289	2,080	8.33	22	138.59	
STORY							
Cities, towns, villages and consoli'd	5,831	123	4,838	6.93	154	4,456.07	
Rural districts	800	171	534	9.17	7	100.00	
TAMA							
Cities, towns, villages and consoli'd	2,010	128	2,632	7.11	132	4,949.25	
Rural districts	1,917	201	1,563	8.63	12	252.00	
TAYLOR							
Cities, towns, villages and consoli'd	2,211	154	1,880	6.62	135	2,496.51	
Rural districts	1,790	205	1,225	6.83	2	279.00	

SCHOOL HOUSES AND PROPERTY—Continued.

Pupils and Tuition		General				
9th Grade and Above		No. of school houses	Value of school houses	Value of apparatus	Number of volumes in the libraries	Rooms in which effects of atm. coils are taught
Number	Amount received					
158	9,490.72	17	321,800.00	36,080.00	8,071	49
		72	37,075.00	9,807.00	8,860	61
118	7,738.75	28	190,300.00	30,110.00	9,169	80
		99	46,620.00	4,256.00	5,411	92
145	8,289.00	10	420,000.00	17,175.00	2,808	50
		109	92,908.00	8,003.00	2,569	118
205	24,566.60	43	832,680.00	139,570.00	6,221	104
		69	50,450.00	5,005.00	5,107	102
390	8,678.12	28	578,225.00	28,330.00	9,023	79
		75	79,300.00	9,882.00	4,123	80
149	8,346.51	17	292,750.00	17,300.00	6,884	68
		108	77,900.00	5,300.00	12,480	92
62	4,443.10	14	212,062.00	5,845.00	4,901	49
		69	41,542.00	5,545.00	7,325	64
218	12,430.80	27	593,000.00	16,000.00	8,359	155
		94	64,475.00	7,973.00	11,067	91
189	15,048.77	19	447,050.00	20,222.00	7,247	58
		98	51,025.00	6,000.00	12,234	87
140	9,940.25	15	332,250.00	39,775.00	7,919	77
		159	121,763.00	13,297.00	14,444	140
120	6,925.06	11	458,900.00	22,808.00	6,850	63
		94	45,920.00	5,425.00	5,589	82
323	41,044.41	98	5,150,836.00	572,624.00	6,672	987
		77	85,730.00	10,008.00	6,078	82
275	19,371.85	44	694,750.00	41,144.00	8,802	729
		171	158,960.00	16,108.00	11,285	145
363	18,735.40	15	441,243.00	15,742.00	5,422	77
		113	125,750.00	5,973.00	7,327	110
204	11,832.55	11	277,000.00	16,925.00	5,915	56
		86	69,190.00	6,450.00	5,807	99
150	10,827.41	26	528,800.00	15,960.00	8,172	69
		90	60,773.00	8,215.00	7,753	91
136	6,193.22	28	2,080,300.00	27,735.00	65,777	241
		95	147,550.00	19,820.00	9,120	79
108	5,705.45	15	405,000.00	12,300.00	5,522	82
		113	84,700.00	4,385.00	8,316	79
113	5,615.54	15	419,000.00	20,950.00	11,639	69
		169	123,745.00	14,004.00	11,807	100
186	17,082.09	51	1,304,806.00	58,300.00	12,924	116
		52	36,600.00	6,702.00	5,814	61
221	9,800.88	33	812,300.00	15,805.00	8,416	85
		130	117,040.00	12,000.00	7,460	127
191	14,765.23	19	292,250.00	15,470.00	6,306	58
		105	81,735.00	6,775.00	6,182	96

SCHOOL ENROLLMENT AND TUITION

Counties	Pupils and Tuition				Non-Residents	
	Number enrolled in each county	Previously enrolled in other counties during this year	Total average number in schools in whole county	Average cost of tuition per pupil for each pupil	Below 9th Grade	
					Number	Amount received
UNION						
Cities, towns, villages and consolidated districts	7,948	46	2,985	5.65	51	\$ 2,418.23
Rural districts	1,596	90	827	7.42	13	419.50
VAN BUREN						
Cities, towns, villages and consolidated districts	7,802	80	2,612.4	5.78	181	4,344.36
Rural districts	1,828	136	912.5	8.08	11	187.40
WAPELLO						
Cities, towns, villages and consolidated districts	6,512	501	5,568	4.82	125	5,301.50
Rural districts	5,145	289	1,473	6.31		
WARREN						
Cities, towns, villages and consolidated districts	7,020	121	2,553	6.56	119	4,086.72
Rural districts	1,258	160	983	7.64		
WASHINGTON						
Cities, towns, villages and consolidated districts	2,808	57	2,448	6.78	68	1,370.00
Rural districts	1,967	270	1,284	7.65	7	276.22
WAYNE						
Cities, towns, villages and consolidated districts	2,496	72	2,196	6.18	156	5,540.47
Rural districts	1,359	155	1,059	7.13		
WEBSTER						
Cities, towns, villages and consolidated districts	5,856	47	4,899	7.18	70	5,770.35
Rural districts	5,275	187	1,841	7.40	18	504.68
WINNEBAGO						
Cities, towns, villages and consolidated districts	1,867	8	1,859.7	7.21	27	1,960.42
Rural districts	1,573	90	1,096.6	6.84		
WINNEBISH						
Cities, towns, villages and consolidated districts	1,615	16	1,349	6.28	41	720.87
Rural districts	2,740	60	1,964	7.99	12	72.51
WOODBURY						
Cities, towns, villages and consolidated districts	10,974	95	12,202	8.36	159	2,900.76
Rural districts	7,940	313	1,390	9.53	3	302.30
WORTH						
Cities, towns, villages and consolidated districts	1,490	67	1,196	7.68	28	1,265.56
Rural districts	1,359	62	973	7.30	51	301.12
WRIGHT						
Cities, towns, villages and consolidated districts	5,972	73	2,712	6.80	74	2,535.00
Rural districts	1,900	152	1,446	8.21		
City totals	854,075	10,668	892,150.8	\$ 6.81	9,150	\$ 241,733.14
Rural totals	171,811	17,448	109,395.4	\$ 7.61	1,741	\$ 24,917.48
Grand totals	1,025,886	28,116	1,001,546.2	\$ 7.45	10,891	\$ 266,650.62

SCHOOL HOUSES AND PROPERTY—Continued.

Pupils and Tuition		General				
9th Grade and Above		No. of school houses	Value of school houses	Value of apparatus	Number of volumes in the libraries	Income in which effects of attendance are included
Number	Amount received					
137	13,659.30	24	\$40,100.00	\$ 1,150.00	4,875	74
		81	61,750.00	5,817.00	5,734	75
210	14,665.91	16	245,007.00	12,979.00	7,480	80
		85	66,506.00	3,468.00	2,548	77
250	15,996.23	27	731,500.00	88,325.00	5,345	128
		97	82,750.00	8,344.00	11,911	95
318	4,256.45	27	277,500.00	32,090.00	4,137	92
		81	50,800.00	5,012.00	3,129	89
364	17,562.00	29	540,750.00	48,180.00	6,832	87
		107	96,300.00	8,980.00	10,919	102
380	16,346.38	22	332,250.00	21,180.00	9,056	90
		100	44,975.00	5,106.00	4,805	85
40	8,100.98	34	1,225,250.00	30,640.00	11,287	166
		130	76,670.00	12,180.00	11,729	121
130	5,587.00	11	225,000.00	17,900.00	4,952	48
		83	67,800.00	9,410.00	5,104	72
118	7,012.13	13	127,000.00	26,000.00	7,731	10
		125	130,607.00	11,907.00	9,475	132
210	8,537.93	51	3,019,470.00	190,070.00	21,812	216
		113	60,700.00	7,647.00	5,602	108
133	8,437.00	8	294,000.00	25,305.00	5,224	41
		79	77,915.00	7,815.00	6,513	78
226	9,036.67	12	459,659.00	56,800.00	9,607	102
		119	92,210.00	10,422.00	11,964	101
39,274	1,143,392.52	2,271	\$3,255,507.00	\$ 384,792.00	\$36,380	\$ 8,229
60	3,897.98	9,968	7,669,346.00	780,039.00	710,064	\$ 30,145
39,334	\$7,149,100.45	12,369	\$ 70,804,882.00	\$ 4,165,731.00	1,847,314	\$ 12,074

STATISTICS OF
ABSTRACT A1—REPORTS OF
TEACHERS AND

Counties	Corporations						Directors						Totals	Number towns in rural school districts
	Sub-districts	Consolidated schools	School townships	Independent city, town and village corporations	Rural independent districts	Totals	Consolidated schools	School townships	Independent city, town and village corporations	Rural independent districts				
Adair	108	3	12	4	1	129	15	102	20	30	168	111	46	
Adams	61	9	9	9	56	95	12	83	15	98	178	11	46	
Allamore	87	1	13	13	22	48	5	43	60	60	163	140	87	
Appanoose	34	1	11	3	0	15	10	97	13	0	122	10	0	
Ashtabula	60	4	9	13	78	104	59	65	234	378	138	138	0	
Black Hawk	42	7	7	4	46	64	35	43	128	246	80	80	0	
Bloom	64	6	8	7	49	69	30	39	129	246	100	100	0	
Bremser	33	3	9	9	59	74	5	62	43	177	355	3	0	
Buchanan	25	1	5	43	63	117	66	25	129	560	114	80	0	
Buena Vista	21	14	0	1	5	59	70	30	5	15	129	10	0	
Butler	74	4	9	7	39	59	70	74	55	117	246	117	0	
Calhoun	98	5	14	0	1	20	25	112	30	8	178	10	0	
Carroll	55	3	13	0	1	41	10	39	50	50	192	19	0	
Cass	125	3	14	0	1	74	10	105	30	37	192	19	0	
Cedar	92	6	11	11	37	65	30	62	30	81	233	61	0	
Cerro Gordo	71	5	11	3	6	95	25	74	17	139	256	10	0	
Cherokee	73	9	11	2	3	100	25	71	10	9	132	10	0	
Chickasaw	37	0	4	9	67	80	0	22	45	903	978	978	0	
Clarke	60	4	9	11	18	94	20	60	15	54	144	9	0	
Clay	72	8	11	8	5	95	40	75	29	9	144	78	0	
Clayton	141	6	16	17	14	184	35	154	55	52	382	182	0	
Clinton	74	6	16	10	21	53	30	102	56	63	251	138	0	
Crawford	137	5	19	10	0	21	10	159	60	6	213	137	0	
Dallas	77	8	7	8	22	45	40	47	40	68	158	138	0	
Davis	27	2	5	9	57	73	10	53	45	171	259	100	0	
Decatur	9	4	9	8	39	53	64	47	49	117	234	100	0	
Delaware	80	6	12	4	7	109	20	69	70	21	169	87	0	
Des Moines	18	6	5	4	35	49	30	22	75	147	27	0		
Dickinson	62	9	6	2	6	17	45	34	5	5	87	5	0	
Dubuque	68	1	9	11	39	62	0	69	55	117	241	100	0	
Emmet	59	5	9	5	0	14	55	60	10	0	95	0	0	
Fayette	81	6	11	11	50	78	50	78	55	150	314	137	0	
Floyd	26	4	10	5	12	29	30	78	12	56	149	80	0	
Franklin	81	8	11	5	20	43	20	80	25	78	230	137	0	
Fremont	8	0	8	5	12	11	40	65	10	26	131	8	0	
Groes	33	8	8	2	10	28	49	58	10	30	139	86	0	
Grundy	27	4	4	5	69	85	25	57	143	234	313	137	0	
Guthrie	134	4	15	9	8	50	39	112	44	54	252	137	0	
Hamilton	89	4	14	6	21	43	30	0	20	63	173	111	0	
Hancock	106	3	16	7	6	95	72	102	53	63	310	137	0	
Hardin	66	6	7	5	33	76	30	60	84	165	239	137	0	
Harlan	121	5	14	11	23	45	6	8	4	5	23	125	0	
Henry	26	1	5	5	59	66	36	36	26	15	234	87	0	
Howard	28	0	12	4	7	23	0	94	20	21	135	60	0	
Humboldt	64	3	8	10	9	30	15	67	50	27	189	100	0	
Ia	86	1	19	4	0	17	5	92	30	6	119	30	0	
Iowa	72	3	10	6	48	67	15	73	20	144	237	138	0	
Jackson	97	2	14	9	34	59	16	39	45	102	254	137	0	
Jasper	145	3	16	13	24	96	15	135	65	72	297	137	0	

SCHOOL DISTRICTS.
COUNTY SUPERINTENDENTS.
THEIR COMPENSATION.

Schools		Teachers, Number, Employment, Compensation, Examination										Number returns in graded schools		Average number of months taught		Total Number Months Employed		Average Number Months Employed		Average Compensation per Month		Certificates Issued		Number necessary
Males	Females	Males	Females	Males	Females	Males	Females	Males	Females	Males	Females	Males	Females	Males	Females	Males	Females	Males	Females	Males	Females			
10	8.6	12	221	107	1,504	8.9	8.8	632.42	\$91.88	4	170													
24	8.5	10	145	82	1,076	8.9	8.8	121.28	\$91.88	4	170													
24	8.5	11	201	84	1,436	8.9	8.7	100.50	\$8.17	4	161													
24	8.5	10	206	234	3,206	8.9	8.7	148.43	\$96.48	10	177													
24	8.7	14	106	96	1,190	8.8	8.9	282.91	\$141.19	10	177													
129	8.7	28	277	219	2,070.23	7.8	7.9	181.39	\$99.79	6	141													
108	9.3	28	461	667.5	4,011.5	9.0	8.7	100.82	\$91.88	4	162													
151	9	19	276	276	2,176.74	8.9	8.7	139.75	\$113.00	12	162													
108	8.9	19	181	90	1,242.5	8.9	8.4	234.88	\$97.43	5	191													
114	8.5	24	243	205	1,888.6	8.5	7.7	161.58	\$105.29	7	162													
114	8.9	28	202	245.75	1,962.5	8.8	8.8	278.71	\$141.42	9	191													
108	8.9	20	238	152	1,730.5	7.5	7.3	206.90	\$97.35	13	162													
115	8.7	21	205	168	1,907	8	7.8	217.59	\$121.71	5	116													
75	8.7	24	309	162.5	1,428.5	8	7.4	191.63	\$114.00	9	194													
90	8.9	19	268	132	1,814.25	8	6.8	234.24	\$108.73	8	95													
90	8.9	17	202	122	1,504	8.9	7.9	257.27	\$116.00	4	162													
242	8.5	25	235	263	9,354.5	9	10	257.29	\$123.79	4	210													
129	8.9	19	192	154.5	1,473.7	8.1	7.9	251.03	\$127.68	7	111													
82	8.7	9	156	84	1,325.75	9	8.6	213.94	\$97.95	7	111													
121	8.5	13	128	94	1,006.5	7.3	7.3	142.32	\$97.73	7	174													
129	8.9	19	188	147.25	1,440	7.8	7.7	199.40	\$114.23	14	124													
121	8.5	44	243	237.5	1,903.5	8.1	8.1	146.97	\$111.24	19	85													
121	8.9	20	202	225.25	2,089.50	8.7	7.9	131.30	\$111.24	9	108													
192	9	26	404	225.25	2,089.50	7.1	7.4	184.43	\$97.29	9	108													
122	8.9	29	287	155.5	2,119	8.6	7.8	198.00	\$118.37	10	89													
138	8.5	28	279	242	2,180	8.6	8.7	119.87	\$97.94	20	119													
141	8.5	27	247	246.75	2,180	8.1	8.1	161.05	\$105.01	28	122													
100	8.2	20	181	240	1,424.25	8.5	8.8	185.16	\$120.78	7	134													
100	8.8	19	261	161.5	1,614	8.5	8.8	185.16	\$120.78	7	134													
156	8.2	30	220	261	2,114.2	8.5	8.4	234.4	\$129.74	10	124													
156	8.8	15	211	188	1,013.25	10.5	8.4	213.73	\$129.41	9	119													
156	8.9	19	269	188	2,073	9	9.2	240.96	\$155.48	5	446													
88	8.9	13	150	104	1,170.5	8.7	7.8	238.43	\$131.21	5	107													
96	8.8	20	213	241	2,233.5	8.1	8.1	185.47	\$112.84	16	213													
95	8.8	15	205	126.5	1,614.5	8.7	7.9	201.49	\$116.30	6	213													
75	8.7	18	209	142	1,503.5	7.9	7.2	189.19	\$109.56	1	135													
75	8.7	15	181	124	1,451	8.3	8	219.44	\$113.99	1	270													
113	8.8	15	194	118.5	1,579.15	7.9	7.7	224.09	\$115.27	6	143													
77	8.7	16	185	129.75	1,289.9	8.1	7.3	195.66	\$118.02	5	98													
37	8.6	21	205	191	1,742	7.3	6.8	169.57	\$97.32	10	206													
87	8.7	18	204	125.75	1,801.6	6.9	7.3	197.61	\$113.65	3	183													
82	8.6	16	197	125.5	1,400	6.9	7.2	212.69	\$113.65	3	183													
87	8.7	18	205	126.75	1,806.7	6.9	7.2	234.30	\$130.27	3	175													
149	8.8	20	207	299	3,117.2	7.6	7.1	177.97	\$112.90	9	192													
88	8.1	14	181	124.5	1,455.5	8.9	8.9	195.11	\$109.69	9	192													
87	8.7	9	143	95.75	1,400	7.9	7.9	201.02	\$100.78	4	129													
131	8.8	18	191	144	1,471.75	7	7.7	229.78	\$134.74	7	107													
83	8.7	20	164	144	1,183	6.1	7	125.38	\$118.39	8	88													
26	8.7	22	219	246	1,529	7.4	6.9	148.23	\$100.75	13	144													
88	8.8	11	220	101.5	1,742.5	8.5	8.0	203.01	\$90.48	5	229													
174	8.7	20	205	205.25	2,052.25	9.5	8.9	222.02	\$119.46	9	199													

SCHOOL ENUMERATION, ENROLLMENT, ABSTRACT A2—REPORTS OF COUNTY

County	Pupils				Enrollment			
	No. of Persons between the Ages of 5 and 21 Years		No. of Persons 7 to 10 Years Inclusive		No. of Persons 11 to 15 Years Not Attending School		Total enrollment	Private schools exclusive
	Males	Females	Males	Females	Males	Females		
Adair	2,230	2,580	1,494	1,454	33	37	2,819	12
Adams	1,572	1,478	1,121	1,086	29	22	2,680	10
Allen	1,600	1,420	1,102	1,052	31	24	2,589	10
Appanoose	4,673	5,732	3,559	3,559	68	68	8,828	21
Arthur	1,854	1,771	1,252	1,207	18	9	3,082	12
Benton	2,704	2,879	2,258	2,258	22	12	5,000	6
Black Hawk	2,503	2,770	2,361	2,547	29	25	5,044	10
Boone	4,504	4,230	3,900	3,732	29	26	8,014	14
Bremer	2,011	2,278	1,875	1,749	14	4	3,899	4
Buchanan	2,743	2,693	2,388	2,412	33	35	5,561	11
Buena Vista	7,727	7,658	5,908	5,902	12	7	13,691	17
Butler	2,500	2,618	1,977	1,793	69	80	4,569	10
Calhoun	2,546	2,540	1,860	1,713	29	17	4,343	10
Carroll	2,115	2,232	2,101	2,147	19	6	4,262	10
Cass	2,021	2,701	1,894	1,822	24	29	4,746	10
Cedar	2,207	2,269	1,466	1,519	9	4	3,722	10
Cerro Gordo	4,808	4,700	3,007	3,060	27	25	7,898	10
Cherokee	2,301	2,321	1,119	1,033	26	45	4,661	10
Chickasaw	3,802	3,705	1,545	1,469	6	2	5,514	10
Clarke	3,367	3,388	1,142	992	30	29	7,719	10
Clay	2,400	2,550	1,519	1,468	63	15	5,046	10
Clayton	4,674	4,400	3,280	3,280	40	35	8,369	10
Clinton	6,340	6,376	3,832	3,943	42	42	12,514	10
Crawford	3,399	3,000	2,212	2,121	29	25	6,541	10
Dallas	2,742	2,601	2,423	2,284	26	18	5,080	10
David	1,993	1,733	1,210	1,093	40	30	3,981	10
Decatur	2,018	2,094	1,757	1,759	96	116	4,060	10
Delaware	2,619	2,671	1,967	1,967	19	12	4,605	10
Des Moines	4,609	4,643	3,055	3,003	23	19	7,810	10
Dickinson	1,745	1,701	1,091	1,108	23	18	3,962	10
Empire	8,741	8,671	5,965	5,908	14	17	14,661	10
Emmet	1,984	1,923	1,300	1,407	54	44	3,445	10
Fayette	4,490	4,507	3,502	3,534	27	24	8,021	10
Floyd	2,302	2,417	1,640	1,548	4	3	4,293	10
Franklin	2,882	2,498	1,773	1,702	12	6	4,584	10
Fremont	2,568	2,562	1,766	1,693	26	27	4,194	10
Greene	2,467	2,443	1,765	1,703	25	8	4,228	10
Grundy	2,185	2,087	1,565	1,524	24	29	3,822	10
Guinn	2,508	2,274	1,707	1,608	11	4	4,398	10
Hamilton	2,800	2,802	2,024	2,027	26	24	4,746	10
Hancock	2,072	2,420	1,808	1,725	30	8	4,249	10
Hardin	2,101	2,091	1,000	1,000	31	20	3,101	10
Hardison	2,609	2,600	2,028	2,028	29	6	4,637	10
Henry	2,024	2,024	1,564	1,564	29	29	4,088	10
Howard	2,031	2,011	1,316	1,159	15	12	3,204	10
Humboldt	1,982	1,860	1,317	1,300	12	7	3,279	10
Iowa	1,715	1,708	1,127	1,090	6	2	3,510	10
Jackson	2,700	2,741	1,808	1,803	27	22	4,432	10
Jasper	2,772	2,808	1,808	1,790	14	17	4,608	10
Jefferson	4,115	4,008	2,700	2,715	42	23	7,095	10
Johnson	2,223	2,208	1,608	1,700	8	4	3,931	10

SCHOOLHOUSES AND EQUIPMENT. SUPERINTENDENTS, JULY 1, 1920, TO JUNE 30, 1921.

Enrollment	Tuition				General				
	Non-Resident Pupils and Tuition				Number of school houses	Value of school houses	Value of apparatus	Number of volumes in libraries	Burses in which appliances and stimulants are taught
	Below 8th Grade	9th Grade and Above	Number of school houses	Value of apparatus					
Total average daily attendance	Number	Amount received	Number	Amount received	Number of school houses	Value of school houses	Value of apparatus	Number of volumes in libraries	Burses in which appliances and stimulants are taught
2,786	130	2,696.17	299	14,761.04	135	211,880	11,730	10,082	190
1,602	49	421.49	190	12,334.42	95	131,106	8,749	8,625	111
2,522	97	1,500.86	213	18,028.05	122	996,975	11,260	11,248	121
4,279	145	2,822.16	237	12,746.21	137	671,372	29,156	11,248	181
1,338	84	1,058.90	108	6,828.50	108	277,650	24,944	7,989	122
4,408	210	2,907.12	245	7,740.00	153	492,440	51,856	19,728	216
4,285	94	1,971.72	128	10,177.37	128	2,007,481	71,456	20,508	205
5,524	112	1,069.79	192	10,840.54	127	847,975	27,306	19,243	214
1,331	131	2,392.99	104	12,169.59	104	200,205	20,850	17,602	146
2,869	85	2,062.24	243	19,255.50	125	930,718	29,973	18,000	181
2,000	22	800.00	44	1,860.80	84	1,000,170	37,025	16,620	124
1,558	102	2,347.18	204	10,812.72	125	477,258	28,982	17,419	187
2,201	103	2,412.92	126	12,812.98	110	449,315	30,510	11,809	120
2,404	92	2,562.18	191	8,790.60	140	438,100	28,105	14,737	128
1,442	105	2,442.18	100	9,559.25	112	590,220	22,529	15,041	136
4,342	121	1,454.77	219	11,055.37	121	2,605,300	111,830	20,545	207
4,342	121	1,454.77	219	11,055.37	121	2,605,300	111,830	20,545	207
5,308	118	2,907.41	273	19,113.00	106	224,700	16,250	15,874	180
2,011	29	800.21	146	9,010.15	102	216,100	7,705	9,545	124
4,077	144	409.50	186	9,250.25	108	422,130	33,125	15,463	210
4,007	50	1,812.28	272	14,125.24	170	435,875	45,015	16,040	217
7,365	150	2,169.48	120	7,019.35	175	1,806,415	81,541	18,871	217
5,141	905	6,092.17	255	10,717.84	141	720,720	45,543	16,440	204
2,129	92	1,974.85	222	9,714.80	99	441,300	22,441	4,273	110
2,368	107	2,942.17	200	16,032.22	117	304,400	21,113	13,715	161
2,351	18	1,710.28	170	11,077.05	115	289,025	25,170	13,715	161
3,807	39	1,212.38	130	9,867.74	84	384,700	37,310	19,164	229
2,754	62	597.60	120	6,402.04	62	416,500	39,970	11,802	98
1,882	62	1,115.28	120	2,800.40	120	1,138,220	35,744	27,202	228
2,590	27	748.50	80	2,388.50	72	619,620	22,300	16,111	125
4,587	127	1,884.18	221	15,287.04	126	718,904	37,080	29,773	216
3,221	85	2,438.62	151	16,071.00	100	327,000	35,866	16,154	165
1,942	80	2,088.69	111	9,143.79	119	495,735	31,225	12,822	120
2,273	101	1,823.50	182	4,940.00	92	400,082	37,415	18,464	120
1,220	94	1,841.50	143	2,620.31	99	798,088	15,904	9,272	122
2,269	115	2,027.32	121	6,618.56	108	430,973	22,585	15,120	120
2,270	200	6,719.00	241	12,811.80	143	343,950	35,814	11,862	125
5,803	96	5,779.79	294	10,448.95	128	555,044	36,182	14,035	172
2,867	73	1,841.80	169	6,231.20	117	609,900	24,286	15,074	161
4,074	120	2,712.60	207	15,071.00	122	327,000	35,866	16,154	165
4,366	106	2,308.61	239	713,000	120	713,000	38,507	19,002	177
4,360	100	4,821.00	180	13,020.00	97	436,425	16,002	14,545	146
1,013	96	621.00	96	2,234.00	110	35,710	15,916	15,568	128
2,795	108	2,823.44	156	8,642.50	82	611,800	19,587	19,902	148
2,129	30	1,006.25	91	8,158.00	95	242,250	20,477	11,229	128
2,129	30	1,006.25	91	8,158.00	95	242,250	20,477	11,229	128
2,524	105	4,122.50	210	10,220.00	132	349,700	22,219	17,208	178
3,284	85	709.00	284	9,004.00	144	328,600	37,879	10,009	203
3,888	110	6,001.49	267	20,708.44	165	869,840	38,719	18,719	177
3,429	111	2,621.40	228	14,934.21	100	324,560	19,101	13,601	157

SCHOOL ENUMERATION, ENROLLMENT,

Counties	Pupils						Enrollment	
	No. of Persons Between the Ages of 5 and 21 Years		No. of Persons of the Ages of 7 to 16 Years Inclusive		No. of Persons of 7 to 16 Years Not Attending School		Total enrollment	Previously enrolled
	Males	Females	Males	Females	Males	Females		
Johnson	3,433	3,332	3,197	3,134	18	11	4,927	214
Jones	2,543	2,439	1,727	1,717	53	11	4,142	247
Keokuk	3,145	3,036	2,925	1,999	30	17	5,069	429
Kossuth	4,287	4,083	2,839	2,715	40	39	5,583	318
Lee	4,919	4,755	3,162	3,070	23	28	6,804	218
Linn	11,297	11,347	6,498	6,630	244	69	15,389	188
Louis	1,807	1,859	1,390	1,288	5	1	3,354	159
Lucas	3,490	3,382	1,674	1,615	28	17	4,556	318
Lyon	2,872	2,435	1,023	1,005	100	21	3,903	214
Madison	2,144	2,135	1,406	1,513	5	-----	3,590	198
Mahaska	4,020	4,008	2,464	2,311	71	59	5,974	692
Marion	3,066	3,029	2,371	2,352	99	109	6,230	555
Marshall	4,022	4,528	3,008	3,029	18	7	7,411	431
Mills	2,233	2,089	1,467	1,477	29	18	3,529	900
Mitchell	2,083	1,982	1,401	1,278	6	9	3,191	192
Monona	2,015	2,047	2,023	2,050	21	45	4,115	399
Monroe	3,968	3,533	2,477	2,439	67	62	6,290	395
Montgomery	2,450	2,355	1,702	1,576	2	1	4,333	499
Muscatine	3,770	3,573	2,404	2,262	28	13	5,851	312
O'Brien	2,884	2,810	1,908	1,901	21	15	4,579	434
Osceola	1,967	1,933	1,361	1,108	22	22	3,465	172
Page	3,285	3,305	2,229	2,240	15	10	5,663	397
Palo Alto	3,309	3,239	1,635	1,611	82	40	5,855	353
Plymouth	3,585	3,433	2,391	2,319	18	25	5,117	353
Pocahontas	2,399	2,385	1,175	1,132	11	9	3,562	186
Polk	11,444	10,881	13,571	13,022	39	42	21,892	758
Pottawattamie	8,708	8,554	5,538	5,484	35	14	13,790	243
Poweshiek	2,827	2,694	2,101	1,962	13	11	4,804	341
Ringgold	1,978	1,962	1,350	1,391	53	21	3,537	348
Sac	2,436	2,229	1,674	1,723	24	21	4,090	195
Scott	8,905	8,549	5,447	5,309	77	68	13,334	121
Shelby	2,428	2,490	1,892	1,900	35	40	3,874	280
Sioux	4,404	4,292	2,823	2,860	23	27	5,232	413
Story	3,962	4,011	2,582	2,636	30	26	6,601	334
Tama	3,221	3,085	2,140	2,045	18	14	4,227	329
Taylor	2,213	2,181	1,580	1,589	33	21	4,100	419
Union	2,542	2,304	1,814	1,825	30	20	4,244	136
Van Buren	2,269	2,026	1,468	1,388	7	2	3,731	296
Wapello	5,669	5,461	3,414	3,262	26	43	9,064	719
Warren	2,000	2,568	1,600	1,559	18	15	4,138	297
Washington	6,191	5,928	3,655	3,529	18	12	4,713	297
Wayne	2,277	2,208	1,433	1,406	61	29	3,880	227
Webster	5,025	5,008	3,162	3,518	25	16	8,581	254
Winnebago	2,069	2,034	1,420	1,402	36	25	3,460	268
Winneshiek	3,228	3,194	2,007	2,129	22	20	3,855	36
Woodbury	12,344	12,223	7,089	6,964	49	47	17,919	348
Worth	1,037	1,043	1,175	1,131	30	10	2,756	169
Wright	2,297	2,264	1,693	1,721	10	9	4,282	215
Total	340,095	341,869	226,472	223,553	3,581	2,911	597,889	28,121

SCHOOL HOUSES AND EQUIPMENT—Continued.

Enrollment	Tuition		General			
	Non-Resident Pupils and Tuition		Number of school houses	Value of school houses	Value of apparatus	Number of volumes in libraries
	Below 9th Grade	9th Grade and Above				
Total average daily attendance	Average tuition per month	Number	Amount received	Number	Amount received	Rooms in which effects of students and narcotics are taught
3,805	8.12	104	3,288.97	300	15,649.40	212
2,283	7.25	141	2,361.50	194	2,734.70	161
4,681	6.82	186	5,476.56	242	23,978.29	178
4,454	8.15	214	759.85	214	9,231.50	230
5,675	5.62	64	2,002.97	166	10,672.13	196
12,345.5	6.41	226	5,697.19	430	24,813.79	197
2,648	7.27	44	2,089.20	69	773.100	101
3,215	5.36	37	1,315.61	390	15,580.47	108
2,789	8.84	93	5,310.50	73	5,124.50	161
3,061	6.39	115	2,116.32	255	14,789.90	116
4,014	6.49	124	2,765.03	187	16,066.79	137
4,709	5.93	82	1,619.32	149	10,934.89	131
5,565.2	7.09	123	3,205.40	1,229	16,187.27	131
2,017	6.65	139	9,433.43	78	9,531.83	78
2,460.1	7.71	108	2,429.58	128	9,469.72	90
3,687	6.23	120	5,244.36	110	7,708.75	118
4,682	4.60	44	974.12	145	8,380.05	125
3,060	6.90	38	1,281.25	305	24,033.60	163
4,519	9.55	128	2,847.02	330	8,676.13	168
2,548.2	8.05	79	8,469.64	160	8,340.51	125
1,800	8.27	48	888.49	62	4,413.10	83
4,640	6.88	120	2,295.15	118	15,450.80	131
2,284	8.01	94	2,628.48	159	15,018.77	112
3,556	8.08	137	3,194.55	140	9,946.25	174
2,754	8.25	37	1,735.21	120	6,923.66	105
36,137.2	7.33	128	5,193.64	625	41,641.41	175
11,079	5.91	173	5,747.79	275	19,871.83	215
3,858	7.18	100	2,272.60	266	18,667.85	129
2,790	6.43	90	1,728.97	294	11,822.53	107
2,250	8.37	80	3,819.74	159	10,827.41	122
19,351.3	6.82	84	2,015.99	196	6,132.32	131
2,771.1	7.05	112	1,842.86	108	5,765.45	136
1,162	8.30	81	1,967.64	113	5,515.54	181
5,382	6.87	101	4,516.67	188	17,882.09	107
4,155	7.55	161	4,907.25	221	9,800.89	763
3,121	6.60	164	2,775.99	225	14,256.23	124
2,527	6.07	64	2,893.23	197	13,610.50	100
2,925.9	6.43	194	4,712.10	210	16,935.91	161
7,061	5.30	125	5,351.50	200	15,066.25	119
2,326	7.07	129	4,686.72	128	4,258.45	104
3,833	6.87	70	1,846.27	204	17,311.00	127
2,724	6.48	124	3,846.47	300	19,346.18	122
9,627	7.37	94	3,226.43	92	8,559.08	154
2,628.8	7.07	27	1,085.45	136	8,987.00	92
2,013	6.37	85	790.15	118	7,012.25	145
14,098	8.34	102	3,112.10	210	8,537.95	164
2,129	7.30	59	1,666.68	133	8,697.00	87
4,158	7.95	74	2,352.90	250	9,939.67	131
42,416.2	37.03	10,891	395,895.83	30,849	\$1,180,100.45	12,209
370,804	883	\$4,165,731	1,547,344	19,074		

SCHOOL FINANCES

ABSTRACT B—REPORTS OF

GENERAL

Counties	General Fund			
	Receipts			
	On hand July 1, 1920	Received from district tax	Received from allotment	Received from other sources
Adair	\$ 65,080.44	\$ 302,298.46	\$ 9,400.05	\$ 2,866.07
Adams	25,474.05	138,731.69	7,038.44	1,896.07
Allamakee	27,630.25	166,446.77	9,761.00	2,338.07
Appanoose	61,082.68	306,429.33	19,473.68	4,590.72
Audubon	33,097.83	161,225.67	5,343.50	1,609.90
Benton	79,133.45	318,320.58	13,070.06	2,124.00
Black Hawk	74,401.22	664,332.32	27,789.55	2,033.78
Boone	44,536.36	271,533.73	12,429.75	5,543.11
Bremer	88,273.57	186,133.21	10,366.57	2,690.00
Buchanan	105,128.31	281,713.16	19,533.15	3,214.28
Buena Vista	23,600.47	250,950.16	12,469.16	5,190.91
Butler	90,776.99	249,964.21	12,322.96	3,064.21
Calhoun	54,721.53	249,350.93	12,572.55	3,704.14
Carroll	90,622.97	235,365.67	14,964.84	2,732.14
Cass	34,359.89	276,739.37	12,421.98	3,310.07
Cedar	71,282.78	356,201.20	13,010.33	3,930.21
Cerro Gordo	60,547.60	326,902.60	36,428.73	5,482.55
Cherokee	41,435.32	229,870.92	12,708.43	2,427.72
Chickasaw	41,216.35	157,972.94	5,009.20	1,500.00
Clarke	29,021.59	133,577.48	6,485.92	750.00
Clay	57,669.32	240,223.37	1,368.32	4,055.55
Clayton	68,856.81	294,151.22	12,300.50	3,423.72
Clinton	116,773.02	549,649.01	21,928.53	6,965.98
Crawford	78,169.17	322,821.26	17,971.66	3,362.14
Dallas	55,121.12	361,523.22	14,100.06	5,066.07
Davis	30,834.45	136,196.01	6,463.80	1,366.07
Decatur	64,979.13	301,820.38	9,273.54	2,250.00
Delaware	74,084.83	255,944.43	9,750.50	5,972.35
Des Moines	37,150.44	400,196.17	17,477.00	6,385.45
Dickinson	29,055.93	194,510.33	6,480.29	6,141.79
Dubuque	90,029.40	425,934.65	28,690.49	3,889.20
Emmet	28,689.71	211,157.66	7,412.24	3,432.28
Fayette	117,345.41	351,673.99	16,955.44	3,672.21
Floyd	62,609.50	237,408.48	12,119.12	4,905.40
Franklin	28,414.73	238,815.70	12,302.25	4,708.28
Fremont	94,217.41	268,856.63	13,385.50	2,630.07
Greene	48,182.25	238,318.05	18,073.94	2,437.07
Grundy	50,117.66	222,285.46	11,508.00	2,984.14
Guthrie	61,868.26	211,012.29	10,253.41	2,985.49
Hamilton	71,712.77	254,399.63	9,086.57	3,634.73
Hancock	75,708.02	229,771.30	9,919.44	3,372.79
Hardin	72,300.67	334,085.88	12,364.73	2,337.14
Harrison	86,543.15	345,909.02	15,003.24	7,079.52
Henry	52,365.95	221,437.00	9,056.00	2,883.14
Howard	38,923.44	116,852.17	7,752.68	120.00
Humboldt	49,084.67	207,437.37	9,869.01	2,598.21
Ida	34,753.32	161,690.00	9,070.55	1,366.07
Iowa	76,232.45	210,094.91	10,801.00	3,482.07

JULY 1, 1920, TO JUNE 30, 1921.

COUNTY SUPERINTENDENTS

FUND

General Fund						
Receipts						
Received from tuition	Received by transfer from other funds	Received from sale of text books and supplies	Received from interest on deposits	Received from other sources		Total receipts
\$ 17,769.83	\$	\$ 1,854.27	\$ 765.80	\$ 24,094.53	\$	326,069.45
12,765.81	116.10	800.63	452.21	19,263.47		326,929.07
15,558.41	110.72	4,388.65	1,562.70	23,145.83		349,942.40
15,578.27	511.43	2,583.49	919.53	5,775.08		419,944.91
13,932.43	500.00	26.76	629.29	10,234.84		230,094.29
12,271.77	3,988.98	\$ 2,824.28	5,921.53	32,742.11		475,011.76
10,747.66	205.19	360.60	1,220.74	38,501.07		819,022.73
19,253.59	8.75	6,369.35	813.14	23,064.23		513,761.91
17,063.82	219.08	2,229.73	1,763.30	38,575.96		328,043.64
21,897.74	488.40	226.41	1,064.90	40,484.23		464,750.84
2,685.80	33,343.71	6,556.94	875.76	120,237.72		550,918.73
14,159.39	67.50	296.45	1,804.69	91,177.28		463,794.24
19,326.36	302.84	3,234.59	745.01	26,026.18		370,084.12
11,633.62	1,085.09	3,436.22	1,930.85	8,508.17		964,059.58
29,330.13	2,261.57	883.69	2,334.91	21,654.05		306,114.48
9,541.56	1,766.70	1,348.14	4,512.48	68,920.22		49,789.84
18,859.14	571.72	6,958.51	778.58	32,902.59		685,678.22
9,462.39	9,239.45	197.35	3,234.19	36,734.82		376,288.81
22,213.06	137.22	1,835.16	10,714.74	16,780.78		521,326.15
10,020.42	1,563.67	2,346.53	698.36	16,378.55		209,637.82
11,530.81	750.00	2,110.63	795.82	25,907.70		343,746.67
18,652.98	5,175.77	2,244.79	565.61	14,596.83		419,675.40
10,469.42	600.00	3,271.85	1,790.24	41,705.64		743,574.49
9,228.01	894.70	3,603.55	1,153.80	28,637.56		606,085.65
27,879.69	106.91	2,341.63	791.36	52,527.90		519,450.10
10,801.33	91.74	4.31	494.22	4,081.28		180,333.41
24,626.08	438.79	1,306.82	740.46	20,810.63		374,069.56
27,719.71	589.97	1,523.33	589.97	12,802.04		274,068.36
11,098.03	1,128.94	556.25	2,496.33	49,308.61		498,308.61
8,254.71	6,007.56	344.77	639.45	29,874.82		292,960.94
3,564.09	225.49	3,021.65	1,650.69	14,865.82		572,535.69
8,447.75	1,544.60	3,614.02	910.09	35,671.64		905,800.69
17,592.72	815.64	1,763.70	1,819.70	35,843.44		526,852.16
17,528.18	10,738.13	586.50	2,212.32	25,638.22		372,814.97
9,141.45	866.74	806.74	759.46	38,848.31		231,632.98
12,142.94	4,184.11	1,266.94	745.11	50,231.84		363,798.55
4,873.20	9,330.40	4,250.68	706.17	88,743.57		414,006.33
8,966.38	6,909.28	719.82	811.53	41,540.40		346,898.76
21,450.34	677.18	2,422.33	1,122.10	48,281.67		361,490.97
12,278.84	5,736.00	4,538.96	1,564.22	21,625.44		384,921.44
9,046.45	2,485.02	1,215.56	1,430.02	19,068.51		351,330.14
20,043.36	7,144.62	4,151.29	1,489.82	41,096.64		445,028.15
24,696.40	861.84	1,501.47	1,322.24	28,508.38		510,890.26
20,594.42	1,061.37	1,063.37	713.17	35,768.74		344,321.79
6,978.53	713.17	527.46	527.46	20,953.16		192,134.73
13,373.71	9,469.08	863.93	909.33	44,240.34		333,919.25
6,649.50	550.42	112.25	1,333.72	33,298.99		248,825.33
13,508.78	18,371.13	1,765.43	1,112.02	14,227.80		351,630.25
9						

SCHOOL FINANCES—JULY 1, 1927

Counties	General Fund			
	Receipts			
	On hand July 1, 1920	Received from district tax	Received from semi-annual assessment	Received from state and fed.
Jackson	69,890.58	210,480.90	9,645.34	5,861.00
Jasper	85,723.96	494,736.97	23,496.84	9,121.00
Jefferson	32,921.21	1,454,488.88	12,757.00	5,112.00
Johnson	42,363.17	250,407.61	11,787.00	5,280.00
Jones	70,688.53	299,285.18	18,216.29	5,280.00
Keeokuk	89,788.13	291,929.24	12,452.88	5,280.00
Kosuth	104,249.61	357,461.69	16,629.43	5,280.00
Lee	42,311.94	228,923.85	14,095.43	5,280.00
Linn	88,196.37	947,262.09	23,496.00	5,280.00
Louis	23,885.50	187,870.20	11,965.00	5,280.00
Lyon	75,906.45	159,282.60	8,184.91	5,280.00
	75,144.66	329,717.18	12,911.65	5,280.00
Madison	55,767.70	265,462.59	11,715.50	5,280.00
Mahaska	71,904.42	352,363.29	15,981.49	5,411.00
Marion	36,742.94	281,911.73	17,706.37	5,280.00
Marshall	109,541.94	473,272.19	17,867.00	5,280.00
Mills	44,856.24	349,569.51	11,400.25	5,280.00
Mitchell	61,869.05	196,169.72	10,421.77	5,280.00
Monona	59,270.45	290,886.04	11,093.94	5,280.00
Monroe	26,718.38	170,710.48	10,118.49	5,280.00
Montgomery	75,457.13	274,814.58	9,860.73	5,280.00
Muscatine	44,914.82	139,729.10	17,416.30	5,280.00
O'Brien	75,425.96	278,828.45	12,729.70	5,280.00
Oswego	80,682.93	177,722.60	8,762.50	5,280.00
Pack	65,768.94	315,707.25	14,866.80	5,280.00
Palo Alto	55,118.52	224,055.70	11,641.00	5,280.00
Plymouth	77,338.84	326,258.00	17,237.67	5,280.00
Polk	45,241.73	327,807.73	48,949.51	5,280.00
Polk	93,713.78	395,713.78	17,328.25	5,280.00
Pottawattami	151,536.15	749,756.09	47,140.17	5,280.00
Poweshiek	61,257.82	204,638.00	13,273.80	5,280.00
Ringgold	38,889.89	183,043.09	9,790.40	5,148.00
Sac	47,015.05	289,406.11	13,620.58	5,281.00
Scott	71,281.50	367,256.23	23,594.10	5,280.00
Shelby	61,681.81	305,739.83	43,108.12	5,281.00
Sioux	103,206.21	447,044.16	19,241.59	5,280.00
Story	51,607.38	467,065.42	15,758.39	5,280.00
Tama	101,921.40	285,269.29	9,600.12	4,432.00
Taylor	99,550.52	214,998.43	9,611.43	5,701.00
Union	36,266.97	211,678.31	8,698.27	5,682.10
Van Buren	36,649.56	174,547.58	7,196.08	5,134.38
Wapello	59,795.26	309,489.18	28,295.25	5,729.50
Warren	52,907.96	288,452.87	12,589.59	5,699.50
Washington	89,499.66	259,880.97	15,912.02	5,280.00
Webster	58,196.75	366,200.45	17,310.72	5,294.00
Winnebago	62,561.83	302,961.77	26,424.07	5,280.00
Winnebago	43,111.53	192,137.37	4,881.76	5,263.97
Winnebago	64,642.19	388,119.78	12,021.31	1,908.25
Woodbury	114,497.05	1,254,277.05	45,813.42	31,566.50
Worth	31,659.19	154,106.85	9,011.69	5,261.37
Wright	59,512.97	280,830.58	19,004.71	5,263.00
Total	\$ 6,164,067.65	\$ 31,953,973.68	\$ 1,833,900.48	\$ 266,965.00

TO JUNE 30, 1921—Continued

General Fund						
Receipts						
Received from taxation	Received by transfer from other funds	Received from sale of text books and supplies	Received from donations and deposits	Received from fees and other sources	Total receipts	
9,312.53	423.03	1,436.82	592.00	8,060.00	304,871.04	
26,705.33	1,216.74	1,730.13	1,430.36	111,933.50	688,133.50	
12,737.19	391.22	1,730.13	696.77	63,177.50	323,613.50	
15,873.37	4,159.51	808.63	741.32	104,381.30	477,736.00	
11,514.35	330.51	1,122.60	763.85	37,967.67	909,231.90	
20,448.85	1,906.00	393.22	1,353.91	36,065.98	456,965.84	
19,184.62	6,137.00	1,307.31	1,735.71	61,490.45	568,608.82	
12,014.82	702.75	448.61	553.01	150,718.94	558,427.41	
2,944,064.00	1,351.58	487.50	1,347.47	213,767.89	1,318,619.29	
8,797.79		1,580.00	1,955.57	96,563.27	306,134.78	
17,015.17	218.79	612.22	316.65	5,123.39	341,119.88	
8,450.00		231.36	1,532.81	35,496.30	330,602.51	
19,906.42	11,132.87	2,690.73	1,455.29	34,694.74	342,726.45	
19,414.61	583.90	2,230.70	1,155.19	15,831.50	463,491.97	
19,444.64	823.23	4,597.35	1,794.79	18,127.20	437,206.71	
18,813.23	11,135.05	6,324.86	1,814.78	49,448.40	686,465.40	
12,277.15	1,252.78	512.22	555.22	22,529.15	330,529.15	
19,718.71	3,645.30	9.50	1,174.64	11,562.25	358,533.11	
19,718.71		2,795.40	867.39	32,348.99	410,714.73	
9,303.18	445.87	1,982.62	421.85	22,829.15	305,966.18	
20,966.88	4,052.02	2,372.42	2,320.54	28,306.30	398,755.39	
12,524.04	1,146.67	8,906.70	1,043.55	45,232.47	447,256.59	
11,778.99	2,387.63	4,825.75	1,252.01	23,127.22	417,094.79	
4,167.34	5.50	6.71	37.97	30,518.31	216,907.07	
19,815.95	570.65	8,596.68	747.07	69,772.76	498,965.07	
19,626.73	4,000.00	2,107.73	771.63	15,860.60	330,006.00	
19,914.16	400.00	744.40	1,212.68	45,128.70	478,250.20	
3,603.54	7,108.66	4,047.71	875.32	11,900.67	169,518.97	
40,868.65	3,155.33	20,139.50	10,379.29	307,720.00	2,771,862.63	
21,706.07	1,662.82	1,128.12	8,075.04	55,413.16	1,047,616.63	
29,270.45	3,082.13	3,911.50	1,009.91	31,470.20	609,737.80	
19,501.50	36.87	484.35	639.54	19,490.65	569,643.67	
14,647.15	51.90	1,215.72	1,079.52	36,160.80	372,428.34	
2,230.92		30,900.68	2,579.59	20,948.82	1,115,978.67	
7,954.81		1,005.31	1,213.67	40,448.90	608,000.00	
8,828.44	470.25	1,508.76	1,508.40	4,158.87	816,137.68	
52,499.64	36,250.77	2,580.42	1,844.83	121,249.85	680,512.28	
14,536.18	1,478.05	1,807.33	2,563.16	25,615.97	474,731.21	
19,447.27	692.50	800.27	509.73	12,094.60	229,384.00	
19,965.13	4,461.23	5,728.27	856.12	30,897.58	310,658.56	
19,739.59	7,217.22	531.58	595.90	20,397.45	364,276.81	
22,723.79	13,448.25	2,210.90	650.00	36,719.34	504,235.90	
77,728.23	30.00	104.56	1,496.44	22,374.79	380,250.14	
19,088.27		306.79	696.91	64,935.25	434,254.25	
21,797.26		76.54	900.31	10,000.00	347,740.85	
11,959.04	20,393.25	2,720.35	679.60	37,176.75	569,667.61	
8,718.92	171.15	3,468.11	716.16	39,649.50	567,118.01	
7,900.17	696.06	4.33	816.79	19,615.01	352,075.21	
11,739.88		2,977.40	7,000.13	734,101.50	3,244,489.60	
13,216.81	300.46	163.50	692.37	15,159.82	228,801.00	
16,501.26	4,021.32	13.50	2,208.72	34,548.11	479,022.85	
1,504,397.60	509,000.47	244,447.61	142,090.50	4,700,746.47	46,212,727.47	

SCHOOL FINANCES

ABSTRACT B—REPORTS OF

Counties	General Funds			
	Disbursements		Paid Secretary	Paid for tuition
	Males	Females		
Adair	\$ 20,224.12	\$ 157,066.50	\$ 1,318.54	\$ 16,999.79
Adams	14,780.95	104,054.21	1,025.85	10,511.47
Allamakee	16,092.22	141,097.23	1,169.94	11,768.34
Appanoose	40,127.95	230,061.08	1,325.78	14,013.05
Audubon	15,884.09	121,801.75	1,224.44	11,149.80
Benton	29,851.10	225,978.70	2,318.56	12,414.74
Black Hawk	72,449.08	414,855.78	5,708.21	15,684.91
Boone	40,037.77	245,771.02	2,376.29	10,549.10
Bremer	21,139.26	144,066.71	1,490.22	12,753.77
Buchanan	36,305.69	188,256.27	1,841.46	15,725.68
Buena Vista	56,346.65	292,196.72	2,774.85	1,144.89
Butler	\$1,620.62	187,275.31	1,598.69	10,381.28
Calhoun	33,562.65	178,309.15	1,666.01	13,256.53
Carroll	37,064.72	196,733.12	2,060.86	6,277.77
Cass	31,187.42	194,363.84	2,129.96	15,785.48
Cedar	31,474.50	166,025.27	1,636.02	9,968.39
Cerro Gordo	32,578.78	177,732.96	4,009.75	12,515.06
Cherokee	35,747.32	179,572.28	1,858.69	1,858.69
Chickasaw	17,790.15	135,092.58	1,319.42	15,462.07
Clarke	13,378.67	99,369.30	936.50	12,851.70
Cly	30,880.80	161,180.53	1,055.20	11,948.34
Clayton	51,911.23	210,461.88	1,947.92	16,095.33
Clinton	47,514.90	370,613.35	4,122.80	5,118.28
Crawford	34,708.20	228,418.62	2,425.73	8,692.68
Dallas	46,391.76	248,120.88	2,447.24	17,929.29
Davis	35,522.61	89,756.69	1,187.10	8,269.70
Decatur	38,391.60	150,871.26	1,872.10	13,312.82
Delaware	29,391.15	150,128.03	1,343.61	10,296.61
Des Moines	33,799.29	243,907.95	2,684.30	9,650.84
Dickinson	32,562.90	114,007.58	913.50	5,361.65
Dubuque	49,314.00	342,265.97	3,949.88	2,466.11
Emmet	24,578.28	141,879.25	1,507.48	4,915.50
Fayette	44,258.25	249,300.12	2,392.25	18,157.62
Floyd	27,568.09	185,846.27	2,067.94	17,181.65
Franklin	20,051.63	160,130.18	1,469.16	13,944.67
Freemont	26,274.93	160,618.29	1,371.51	7,581.29
Greene	30,101.58	176,419.35	1,888.87	8,223.40
Grundy	24,396.85	157,199.23	1,691.70	8,171.40
Guthrie	30,234.36	177,664.69	1,803.14	7,863.13
Hamilton	23,477.64	196,061.61	1,690.68	10,222.81
Hancock	30,566.92	154,819.05	1,717.74	8,725.45
Hardin	45,312.61	227,184.00	1,696.99	9,830.00
Harrison	41,854.55	231,638.00	2,023.39	17,062.63
Henry	32,156.28	154,808.15	1,250.01	14,206.91
Howard	12,120.42	102,246.95	702.20	5,919.65
Humboldt	29,643.80	171,225.28	2,006.74	8,874.45
Ida	22,830.00	121,890.98	1,222.33	5,028.25
Iowa	32,942.89	156,524.19	1,888.68	12,330.90
Jackson	20,738.17	159,967.07	2,031.19	6,598.16
Jasper	38,699.76	300,737.95	5,781.25	25,361.15
Jefferson	36,224.70	147,146.70	1,132.85	16,351.75
Johnson	49,501.54	276,796.46	2,791.82	14,750.71
Jones	29,370.55	169,340.78	1,358.50	9,973.01

JULY 1, 1920, TO JUNE 30, 1921.

COUNTY SUPERINTENDENTS.

	General Funds						
	Disbursements		Paid for fuel, rent, repairs, and janitors	Paid for records and apparatus	Paid for transportation	Paid for other purposes	On hand June 30, 1921
	Paid for library books	Paid for free text books					
	\$ 753.00	\$ 2,206.60	\$ 66,644.53	\$ 769.09	\$ 12,149.88	\$ 11,430.03	\$ 46,506.74
	837.47	1,077.40	38,267.61	305.44	10,289.00	24,105.08	11,255.03
	270.80	2,968.75	35,225.09	1,145.21	682.05	21,147.37	20,040.89
	1,158.30	2,725.65	60,778.75	837.78	2,459.29	20,569.27	46,007.91
	194.33	2,648.91	42,711.10	537.64	2,634.00	13,003.58	17,874.37
	838.48	1,275.50	69,970.17	2,299.85	30,970.90	21,279.06	63,604.55
	1,008.52	7,304.42	109,735.05	8,142.31	39,928.19	49,876.25	47,837.00
	1,508.77	1,606.78	114,240.12	5,548.88	30,608.30	23,000.43	31,806.76
	1,345.24	91.62	38,741.51	1,275.92	2,450.11	24,209.82	79,489.45
	430.57	618.71	71,407.24	2,106.24	31,420.50	35,679.90	80,781.17
	1,298.99	1,180.37	88,366.19	1,222.84	30,977.79	35,008.32	17,843.70
	1,162.94	266.57	60,644.22	1,947.62	28,163.90	38,908.28	52,294.61
	1,079.37	2,246.62	55,504.67	1,044.90	29,855.75	29,855.75	33,116.79
	1,027.44	4,501.44	49,101.83	1,033.46	9,604.22	10,602.31	76,002.41
	409.39	1,076.75	77,782.49	1,181.00	9,627.57	20,781.46	40,849.12
	157.20	744.83	10,755.03	1,067.90	58,888.10	57,888.10	52,125.06
	1,799.22	9,924.60	146,248.99	6,015.60	31,667.65	27,458.40	42,394.86
	136.35	119.56	32,133.56	5,116.45	34,543.16	37,550.63	22,441.61
	45.28	143.10	32,854.75	894.19	1,803.55	12,522.74	32,958.31
	594.00	15.37	30,982.01	1,940.00	13,506.65	36,800.30	36,800.30
	363.65	84.05	53,348.47	1,675.56	29,923.44	14,357.78	28,816.83
	341.04	3,832.39	50,827.53	1,198.73	6,646.13	28,051.48	48,030.74
	659.37	9,043.30	109,964.14	1,440.82	31,725.42	71,783.42	97,690.08
	\$1,128.18	170.82	77,469.00	688.87	16,022.17	28,783.51	60,084.97
	736.65	513.25	83,219.70	3,391.32	27,447.42	53,968.73	35,177.82
	139.65	15.75	33,668.14	365.15	5,816.13	3,993.99	28,842.70
	295.69	251.63	42,273.79	1,517.33	11,126.90	16,867.28	49,782.55
	515.81	500.79	51,300.99	2,587.70	30,666.01	11,484.74	77,102.91
	1,675.41	—	77,967.09	2,311.02	25,046.84	56,044.83	51,171.65
	324.08	47.46	61,888.34	2,538.91	30,777.04	59,121.02	25,707.44
	2,217.87	49.60	92,371.00	1,462.75	691.65	26,606.85	41,005.69
	296.61	2,504.28	46,258.36	2,087.96	26,680.63	25,412.80	19,057.55
	1,694.00	719.54	78,733.66	3,196.06	27,620.49	21,567.09	79,722.38
	581.94	329.80	65,327.35	1,633.76	26,029.12	11,841.75	35,397.87
	731.41	694.21	67,980.07	693.73	54,100.05	28,721.99	37,928.58
	591.94	455.97	57,209.00	1,842.88	60,302.72	42,345.40	35,222.40
	1,871.39	3,046.63	53,999.82	3,344.66	56,007.66	75,268.07	28,543.29
	1,109.80	1,729.58	49,538.65	1,430.28	25,187.72	34,670.64	44,462.88
	889.50	102.35	54,267.14	1,571.90	15,218.77	35,150.71	35,149.77
	490.20	1,656.82	79,560.46	1,862.63	18,812.25	10,981.60	41,006.55
	301.72	8,298.43	54,033.82	664.54	14,143.29	32,816.28	47,052.80
	5,192.14	1,830.43	59,848.39	3,512.21	26,400.29	45,845.31	58,755.78
	1,114.79	2,443.00	75,032.41	4,155.80	27,270.90	28,902.69	78,791.69
	756.88	81.35	46,566.84	164.48	35,204.64	33,175.48	41,023.77
	513.22	—	32,149.68	1,263.82	2,778.36	11,841.20	22,807.78
	1,342.62	380.82	55,555.40	1,300.46	19,678.92	26,319.61	12,866.10
	432.65	97.28	38,542.42	5,650.39	21,078.45	17,119.17	17,119.17
	261.22	240.48	55,496.16	729.74	19,119.24	18,472.72	55,518.99
	94.78	1,612.40	49,657.94	191.80	11,647.08	7,281.13	45,890.43
	2,967.12	5,940.25	82,574.75	2,865.88	12,651.25	88,513.35	18,192.82
	134.98	2,274.43	41,776.47	589.96	11,583.28	48,109.26	26,624.04
	394.12	170.82	66,381.56	397.16	10,303.00	55,054.68	64,242.62
	1,345.14	2,292.46	50,327.84	2,565.61	19,590.03	36,973.16	49,973.16

SCHOOL FINANCES.

Counties	General Funds			
	Disbursements			
	Paid Teachers Since Last Report		Paid secretary	Paid for tuition
	Males	Females		
Keokuk.....	52,721.12	180,130.25	1,823.14	21,917.55
Kossuth.....	37,087.10	232,560.02	2,570.57	18,411.35
Lee.....	42,856.05	230,721.85	2,074.75	12,105.00
Linn.....	74,353.58	604,971.66	5,123.28	22,454.70
Louis.....	35,164.06	110,978.19	1,890.25	6,571.94
Lucas.....	19,465.33	125,914.23	1,084.63	16,284.81
Lyon.....	28,075.11	179,458.66	1,379.50	7,331.15
Madison.....	18,614.81	135,067.39	1,273.18	12,297.17
Mahaska.....	85,496.71	232,380.15	1,875.50	20,479.21
Marion.....	29,454.77	210,070.44	1,915.68	12,596.82
Marshall.....	32,670.39	301,672.27	2,215.16	15,168.81
Mills.....	21,440.33	123,666.44	1,272.39	12,716.12
Mitchell.....	22,161.45	138,555.47	1,596.35	7,683.91
Monona.....	20,376.51	153,327.81	1,452.23	12,224.13
Monroe.....	24,174.48	164,513.69	1,312.88	9,982.34
Montgomery.....	27,750.44	184,983.21	1,470.82	14,175.01
Muscatine.....	30,180.22	245,965.40	2,703.02	9,430.58
O'Brien.....	39,094.73	211,619.37	1,759.88	10,200.74
Osceola.....	17,541.30	112,683.66	1,163.59	5,215.58
Page.....	41,000.45	246,179.68	1,981.22	17,086.80
Palo Alto.....	28,282.04	151,302.96	1,340.83	10,614.45
Plymouth.....	34,082.56	240,784.34	2,329.98	9,329.84
Pocahontas.....	30,225.92	160,983.77	2,250.06	6,835.00
Polk.....	268,311.00	1,212,770.27	6,794.21	21,690.55
Pottawattamie.....	69,451.13	555,594.76	4,429.69	18,706.98
Poweshiek.....	36,228.63	198,202.53	1,704.19	17,133.49
Ringgold.....	30,882.55	123,497.40	1,096.14	15,922.36
Sac.....	27,612.59	189,605.27	1,573.48	5,195.83
Salem.....	130,422.55	524,200.94	5,519.20	7,089.89
Shelby.....	21,626.74	159,783.04	1,700.34	6,323.13
Sioux.....	39,097.13	257,378.67	2,887.36	4,911.58
Story.....	60,561.00	304,326.24	3,459.04	11,296.55
Tama.....	36,301.02	229,011.19	2,130.22	14,422.27
Taylor.....	20,940.84	164,558.02	1,032.27	12,322.51
Union.....	21,506.35	132,181.08	1,265.35	11,067.80
Van Buren.....	35,443.81	119,597.43	1,037.90	14,890.89
Wapello.....	44,741.13	279,907.78	3,254.73	15,340.31
Warren.....	42,544.92	165,012.74	1,415.97	17,296.44
Washington.....	40,402.10	191,023.13	2,707.45	18,731.07
Wayne.....	35,376.07	140,738.75	1,083.48	16,342.31
Webster.....	49,708.12	285,962.91	8,135.81	7,922.87
Winnebago.....	22,570.07	138,690.39	906.51	5,811.27
Winneshek.....	16,570.06	132,112.76	1,321.27	6,467.46
Woodbury.....	127,684.82	867,616.81	6,440.59	7,915.54
Worth.....	19,610.05	109,775.38	1,194.66	14,277.42
Wright.....	21,656.30	234,943.74	1,569.47	12,115.84
Total.....	3,786,451.91	22,054,107.22	200,252.57	1,191,249.50

JULY 1, 1920, TO JUNE 30, 1922—Continued.

	General Funds					
	Disbursements					
	Paid for library books	Paid for free text books	Paid for fuel, insurance and janitors	Paid for records and apparatus	Paid for transportation	Paid for other purposes
						On hand June 30, 1921
	657.24	724.07	56,065.06	804.24	24,191.52	16,067.51
	3,075.02	231.96	21,561.22	2,787.62	30,422.19	38,008.17
	2,181.92	615.47	68,329.60	910.68	5,215.65	150,204.44
	737.68	15,461.86	147,572.80	2,404.64	15,812.27	304,939.79
	590.00	2,531.66	49,973.94	1,778.18	44,054.53	42,308.39
	222.61	47.02	29,128.23	1,163.02	3,478.06	10,906.85
	142.39	1,414.74	52,970.80	489.56	326.09	18,077.59
	2,125.90	2,322.51	42,109.22	1,055.58	27,408.96	52,601.44
	935.45	298.02	56,872.18	2,279.95	17,507.08	22,430.23
	559.01	920.29	68,126.73	908.12	35,617.36	21,702.40
	1,129.15	5,060.40	114,582.82	4,833.62	66,950.26	54,444.53
	625.35	1,966.80	45,823.58	242.51	8,697.81	24,650.05
	170.29	4.00	54,517.54	1,325.53	23,894.94	11,906.15
	845.25	966.12	67,864.45	4,852.69	28,190.67	54,548.20
	1,307.65	43,891.83	2,028.67	2,302.55	20,273.63	39,106.51
	508.39	1,928.05	71,451.86	1,038.06	7,127.47	24,308.73
	1,040.19	440.00	78,065.48	7,588.86	21.50	27,619.27
	578.01	1,067.60	68,782.51	1,837.62	16,813.32	19,242.14
	45.17	291.67	27,352.23	656.27	9,245.42	23,946.44
	730.85	7,277.07	70,251.30	5,772.98	7,003.75	46,194.44
	510.55	1,123.24	32,734.30	676.20	30,064.69	31,108.40
	1,068.71	339.05	78,556.86	1,290.25	8,826.47	29,470.18
	613.87	2,171.67	57,864.10	835.44	34,850.63	30,850.55
	5,215.00	19,213.32	408,675.89	62,630.56	61,657.35	293,475.72
	1,650.59	11,063.19	106,261.78	1,728.92	22,892.73	89,810.50
	1,755.28	946.52	69,735.50	1,885.88	18,771.11	26,616.39
	250.21	508.97	38,912.27	227.99	11,655.52	18,983.04
	1,112.41	527.69	65,827.37	544.67	14,822.73	40,825.97
	2,011.40	30,284.91	236,022.88	11,901.75	854.98	58,826.61
	501.42	122.22	32,305.07	1,323.28	29,061.45	33,529.20
	380.00	750.68	76,560.00	2,469.67	3,160.12	42,146.22
	1,617.57	6,969.78	198,307.77	2,866.59	76,502.05	109,810.45
	655.49	2,041.64	58,132.24	1,399.36	13,074.67	24,738.13
	263.79	1,236.30	49,519.89	309.90	1,674.00	12,684.81
	267.74	6,605.47	41,635.80	1,482.50	15,351.08	37,375.46
	136.00	510.68	32,775.60	506.60	11,296.71	16,684.50
	612.06	6,535.51	83,322.26	7,630.07	1,469.50	58,307.39
	811.53	43.61	49,984.67	105.00	24,394.67	48,649.33
	775.45	22.84	55,659.04	4,847.16	20,320.18	44,537.01
	744.59	2.28	41,706.85	545.41	10,931.81	47,531.82
	843.16	2,692.13	177,761.89	2,240.02	40,452.21	76,568.05
	455.71	536.67	37,671.92	3,849.57	13,323.74	25,543.83
	960.00	778.57	37,751.24	94.76	516.28	12,727.70
	1,728.57	21,820.85	267,772.13	51,131.01	60,611.39	765,254.76
	1,302.15	732.32	35,519.61	839.70	8,581.12	17,073.92
	1,582.07	120.00	67,866.75	1,505.31	9,941.08	14,843.13
	\$ 97,296.15	\$ 248,155.35	\$7,058,418.31	\$ 301,242.41	\$2,058,045.09	\$4,674,394.07
						\$ 4,700,114.94

SCHOOL FINANCES

ABSTRACT BI—REPORTS OF COUNTY

County	School House Fund			
	Debit			
	On hand July 1, 1920	Received from State & Fed.	Received from sale of bonds	Received from other sources
Adair	8,515.19	15,519.45	88,900.00	1,007.96
Adams	61,522.44	7,766.38	29,100.00	1,805.00
Allamakee	15,233.15	16,762.08	2,500.00	5,031.42
Appanoose	18,725.26	22,579.02	2,500.00	939.02
Audubon	12,380.50	15,156.14		
Benton	100,025.00	49,524.10	177,651.84	55,800.91
Black Hawk	13,809.80	127,184.40	677,065.00	20,774.81
Boone	40,877.41	36,517.02	74,131.77	6,207.40
Bremser	16,444.96	15,948.40	55,000.00	6,474.33
Buchanan	27,011.65	36,338.65		
Buena Vista	10,685.07	12,605.64	180,000.00	36,490.60
Butler	16,944.90	19,508.91	119,743.85	9,480.80
Calhoun	16,885.19	38,100.97	35,000.00	2,530.80
Carroll	15,652.47	28,800.64	16,001.19	1,654.27
Cass	26,471.71	1,869.58	16,000.00	5,057.78
Cedar	180,491.92	22,831.81	130,000.00	6,466.72
Cerro Gordo	19,508.43	132,802.23	18,800.00	2,501.77
Cherokee	13,159.15	44,442.28	301,729.89	7,911.30
Chickasaw	5,284.81	19,252.14		627.23
Clarke	9,022.64	11,186.17		
Clay	30,000.00	35,990.15	287.89	1,600.50
Clayton	14,005.17	15,457.87		
Clinton	68,281.92	71,002.34	211,246.45	25,259.99
Crawford	21,915.11	44,742.25		7,282.45
Dallas	52,720.04	41,491.94	121,150.00	2,255.36
Davis	9,140.28	5,111.25		541.05
Decatur	11,252.76	11,553.41	5,000.00	608.30
Delaware	20,643.19	25,177.30		1,037.60
Des Moines	47,244.13	44,964.80	26,226.00	15,307.24
Dickinson	20,543.45	25,420.48	95,000.00	2,627.41
Dubuque	24,095.10	41,562.80		7,602.15
Emmet	115,526.30	24,211.68	18,570.24	4,658.40
Fayette	49,595.82	16,359.37	112,000.00	10,430.42
Floyd	19,045.10	29,779.85	12,000.00	700.77
Franklin	15,744.86	28,511.11	1,850.00	17,719.15
Franklin	19,611.37	18,819.14	94,728.31	5,118.15
Greene	116,306.16	21,082.99	218,656.73	41,307.01
Grundy	24,964.94	27,771.08		2,821.80
Guthrie	20,044.90	19,721.40	142,680.42	5,439.15
Hancock	78,200.35	26,470.80	2,600.00	4,801.77
Hamilton	11,150.49	29,934.06	79,000.00	6,688.19
Hardin	10,002.87	40,037.42	30,000.00	1,804.05
Harrison	2,884.71	2,566.71	27,002.29	8,827.48
Henry	11,260.08	37,708.28	160,000.00	9,747.45
Howard	7,722.35	10,894.34		491.81
Humboldt	45,030.13	41,627.80	17,000.00	1,611.81
Ia	15,650.34	15,894.69		5,237.10
Iowa	17,270.32	18,282.08	39,318.44	4,868.86
Jackson	16,159.14	10,372.73	7,500.00	1,111.08
Jasper	16,025.13	40,500.81	25,000.00	19,267.41
Jefferson	15,680.45	21,712.16	27,852.11	4,503.07
Johnson	21,000.75	31,692.81	65,000.00	8,839.07
Jones	15,843.12	22,360.54		127.94
Keokuk	21,383.15	38,399.31	131,706.24	5,274.38
Kossuth	12,587.85	25,167.87	41,000.00	12,580.05

SCHOOL FUNDS.

SUPERINTENDENTS JULY 1, 1920—JUNE 30, 1921.

School House Fund									
Total debit or credit	Paid for school houses and sites	Paid on bonds and interest	Paid for library books	Transferred to other funds	Paid for other purposes	On hand June 30, 1921			
113,658.43	41,817.01	19,734.50		800.00	36,850.04	25,008.88			
61,522.44	5,182.57	2,149.00		116.10	728.25	51,206.15			
82,543.33	8,100.00	13,000.04		727.24	1,724.97	60,526.43			
50,274.81	4,779.28	19,879.17	97.05	466.23	2,202.35	38,679.43			
31,116.07	6,000.50	9,015.19			4,346.00	11,355.44			
426,811.18	127,008.95	35,014.71		3,589.58	18,768.50	234,085.05			
626,753.61	147,164.41	35,391.45	10.00	225.92	2,211.80	35,707.08			
172,124.67	46,391.55	42,232.33			16,172.02	27,344.78			
57,837.80	4,502.86	14,020.50	68.25	162.30	19,072.77	14,723.87			
16,670.28	399.07	19,120.17			1,876.13	16,569.32			
128,118.57	47,867.82			21,615.30	47,410.22	99,873.50			
163,079.61	112,907.80	24,907.45		67.53	7,040.78	21,185.08			
131,273.96	14,250.91	16,970.81		302.85	37,027.05	44,833.55			
135,074.43	46,401.80	21,042.28		904.25	2,949.50	42,666.15			
147,129.49	14,838.85	26,031.24	221.06		18,296.50	27,818.09			
248,729.10	273,051.04	17,211.10			48,791.19	48,791.19			
237,770.30	7,259.17	61,533.02		325.00	2,008.40	98,583.51			
552,228.07	374,501.64	35,096.27	624.24	9,229.43	27,230.43	109,409.94			
16,474.18		6,484.25			1,070.30	7,181.42			
39,758.41	1,500.90	8,895.94		1,553.57	254.00	8,838.23			
69,104.95	1,272.84	22,252.20			2,425.49	41,613.28			
29,484.01	13,607.10			5,175.77	1,797.02	9,654.13			
600,113.45	614,901.39	14,047.15	272.30	1,737.79	17,066.10	271,510.92			
74,637.34	4,442.00	16,005.34	2.90	494.70	11,976.94	40,080.00			
222,708.09	62,579.78	21,204.00		206.91	5,901.13	180,566.87			
14,900.45	5,667.18	6,518.02		90.74	1,299.51	4,239.57			
49,129.53	3,719.00	13,811.04		428.79	1,544.99	19,127.84			
69,468.74	1,943.17	10,701.97			6,640.47	29,800.47			
338,588.78	79,098.10	20,184.47		6,070.11	12,079.51	21,000.00			
158,132.59	88,171.48	23,133.85		6,007.58	1,027.75	38,813.42			
97,858.18	8,808.71	36,811.19	29.15		23,553.92	27,138.14			
184,800.02	70,149.00	16,117.90		1,544.00	13,437.00	83,500.87			
199,425.07	121,875.56	14,540.90		815.64	13,277.34	8,922.65			
71,220.05	1,900.00	28,211.35		10,738.13	6,284.30	15,036.47			
69,596.71	2,656.15	18,121.91			2,508.05	31,400.80			
137,807.04	71,000.85	14,156.20		15,944.58	1,902.70	34,056.21			
407,501.89	384,729.81	30,128.74		5,318.90	36,490.28	70,091.10			
66,491.69	4,145.45	23,500.01		4,092.37	9,112.23	30,208.66			
130,661.80	130,661.80	29,059.58		425.18	2,619.07	36,701.70			
224,821.55	1,767.10	29,222.55	.75	5,785.49	28,431.40	36,728.81			
134,712.10	7,654.18	19,419.16		2,556.53	29,823.09	13,518.09			
363,082.55	46,070.13	23,111.41		415.07	8,995.74	89,048.00			
85,670.19	2,877.50	30,189.17		779.23	9,121.48	29,233.81			
209,221.29	20,711.01	18,508.47			20,565.60	306,225.29			
129,115.80	5,288.12	7,477.92			6,205.68	48,212.94			
108,323.94	19,534.79	54,000.00		6,969.98					
29,787.48	708.80	8,435.00		490.92	735.70	28,907.00			
69,873.45	12,770.78	10,346.80	10.00	18,371.13	2,604.53	24,922.28			
50,240.30	4,575.61	8,818.45		425.63	100.50	14,823.18			
158,978.73	23,796.75	40,519.70	150.95	1,216.74	60,226.00	20,071.03			
114,079.61	64,114.18	10,710.23		300.26	9,828.63	20,076.41			
117,890.56	67,218.07	25,023.42		4,238.50	7,078.60	20,131.97			
69,136.77	13,671.18			829.51	2,482.62	60,150.81			
143,592.71	19,595.04			503.51	2,842.21	96,538.19			
119,886.43	12,360.81	16,469.19		3,741.30	8,353.33	74,940.89			

SCHOOL FINANCES.

County	School House Fund			
	Debit			
	On hand July 1, 1921	Received from State tax	Received from sale of bonds	Received from other sources
Lee	36,552.00	44,850.07		2,820.37
Linn	12,127.14	180,943.29	418,564.74	12,580.80
Louis	5,538.79	54,827.45	299,000.00	1,740.41
Lucas	7,357.58	14,412.09		1,187.11
Lyon	30,530.89	27,030.37	70,000.00	5,310.71
Madison	105,086.90	39,000.64	177,030.99	19,244.17
Mahaska	38,074.07	47,828.74	41,380.83	7,807.40
Marion	18,892.52	29,189.86	6,000.00	7,600.74
Marshall	23,094.61	61,382.40	232,470.49	7,706.48
Mills	5,522.80	17,022.80	73,521.49	2,307.17
Mitchell	18,118.80	31,600.70	17,000.00	2,682.61
Monroe	130,392.25	27,000.48		4,754.58
Monroeville	45,800.30	38,443.43		2,306.49
Montgomery	44,807.50	27,954.96	104,628.53	5,701.61
Muscatine	27,716.29	23,844.94		1,813.80
O'Brien	43,538.09	30,854.02	15,000.00	6,555.34
Osceola	13,126.43	13,504.90	36,922.78	378.81
Page	40,113.31	48,941.37	11,500.00	25,779.84
Palo Alto	60,690.83	33,073.67	75,492.85	205.79
Plymouth	17,210.53	24,097.29	36,000.00	7,301.67
Pocahontas	22,084.43	18,498.72	71,410.00	5,950.87
Polk	561,490.00	805,699.87	67,023.39	70,293.85
Pottawattamie	84,706.11	100,502.07	301,562.01	5,913.77
Poweshiek	38,809.64	52,520.25	278,050.00	4,305.46
Ringgold	12,813.38	30,792.75		2,080.35
Rice	112,810.40	38,879.87	60,500.00	818.48
Scott	117,730.45	111,592.25		4,815.87
Shelby	20,688.65	40,794.58	178,850.00	4,802.12
Sion	27,078.43	14,873.73	36,000.00	21,863.71
Story	27,198.16	27,128.59	419,136.00	13,551.34
Tama	39,406.39	47,082.71	223,861.00	2,040.18
Taylor	6,711.00	13,171.83		1,575.73
Union	49,302.02	22,586.35	38,843.37	19,407.50
Van Buren	2,863.63	16,860.50	1,000.00	2,840.43
Wapello	18,841.61	27,131.54	60,150.00	2,808.38
Warren	17,878.22	73,664.26	62,000.00	1,809.54
Washington	29,060.59	32,925.44	87,204.39	94.67
Wayne	6,138.12	18,736.87	107,554.14	4,101.81
Webster	513,472.94	114,093.52	218,000.00	36,360.37
Winnebago	13,286.11	1,588.48	238.46	1,821.71
Winnechick	7,998.47	2,271.31		868.37
Woodbury	54,740.61	178,099.94	267,678.18	22,468.37
Worth	9,181.37	38,708.28	86,120.42	6,142.12
Wright	22,856.33	39,590.02	86,720.36	5,360.47
Total	25,493,899.43	37,367,962.30	38,543,712.84	\$ 915,065.18

SCHOOL FUNDS—Continued.

County	School House Fund					
	Credit					
	Total debit or credit	Paid for school houses and sites	Paid on bonds and interest	Paid for library books	Transferred to other funds	Paid for other purposes
Lee	82,733.47	28,373.87	22,450.20		702.78	1,847.37
Linn	613,809.91	224,802.31	90,992.25		150.48	112,326.23
Louis	323,478.15	28,094.44	31,515.05			18,270.01
Lucas	7,482.89	4,241.78	5,129.01		218.21	4,068.89
Lyon	122,607.39	68,061.81	9,022.14		1,842.25	7,453.45
Madison	340,351.75	279,216.13	22,792.08		11,191.57	19,008.78
Mahaska	155,882.23	68,408.58	29,361.24		890.39	2,479.25
Marion	41,760.34	3,748.17	31,649.72		254.38	438.62
Marshall	274,565.43	174,059.14	56,909.14	967.77	11,132.05	16,507.43
Mills	194,000.35	77,482.42	10,313.22		483.78	7,709.00
Mitchell	61,314.13	2,153.00	30,173.97		2,645.20	2,070.85
Monroe	362,172.68	222,543.00	12,864.13			10,713.10
Monroeville	62,386.13	27,718.25	11,869.51		448.57	11,678.11
Montgomery	322,964.74	100,655.70	29,660.23		4,835.02	12,808.81
Muscatine	53,437.08	1,070.50	27,000.73		1,146.07	28,125.06
O'Brien	62,395.17	42,392.00	18,491.65	46.80	2,297.63	4,800.91
Osceola	88,129.52	2,900.00	6,548.61		5.50	20,077.63
Page	105,101.25	39,051.25	39,051.46		270.65	8,887.87
Palo Alto	128,901.21	1,738.00	27,234.60		4,000.00	90,345.04
Plymouth	105,240.12	13,823.07	31,848.53		690.00	116,475.27
Pocahontas	117,784.95	20,378.28	16,974.24		7,000.00	7,384.55
Polk	1,012,488.49	588,136.87	230,297.29		2,135.25	28,006.59
Pottawattamie	320,814.19	20,814.19	59,115.65	2.10	2,368.94	6,011.19
Poweshiek	341,279.89	29,816.18	14,090.16		2,981.13	6,027.04
Ringgold	1,797.00	15,173.09			56.87	1,359.50
Rice	118,281.03	12,788.45			51.80	1,025.46
Scott	271,613.67	29,505.39	118,281.03		77.23	89,254.09
Shelby	232,366.44	127,848.67	27,374.17		4,727.19	72,430.41
Sion	59,901.67	11,715.62	19,543.28	250.65	17,447.87	45,444.74
Story	567,484.08	402,338.72	49,569.61		38,000.00	74,563.91
Tama	343,932.61	343,932.61	37,726.40		1,449.92	2,003.86
Taylor	27,739.65	1,460.55	9,471.67		699.50	7,140.02
Union	40,339.47	14,004.19			4,651.33	25,381.24
Van Buren	27,386.27	690.80	24,845.50	50.00	852.08	1,905.43
Wapello	17,640.80	17,640.80	31,806.67		138.82	5,095.35
Warren	219,180.13	14,275.27			76.05	2,712.13
Washington	43,868.56	74,694.31	43,868.56		2,704.58	8,018.27
Wayne	49,609.53	17,354.49			9,385.70	127,533.07
Webster	38,716.28	53,023.31	58,716.28		14,449.55	418,960.01
Winnebago	33,679.54	7,068.47			227,577.40	2,317.03
Winnechick	3,880.35		2,877.90		322.90	1,390.87
Woodbury	548,068.85	96,415.51			1,675.86	86,007.41
Worth	29,819.13	19,474.17			215.09	9,048.14
Wright	31,222.33	24,222.33	728.74		400.00	601.19
Total	\$3,890,614.80	\$5,364,668.12	\$2,700,235.07	\$ 4,735.43	\$296,259.56	\$1,510,545.56

\$ 5,818,460.81

SCHOOL FINANCES.

ABSTRACT B2—REPORTS OF COUNTY SUPERINTENDENTS.

	Outstanding Bonds and Interest Bearing Warrants		
	Bonds	Warrants	Total
Adair	\$ 285,200.00	\$ 4,879.49	\$ 290,079.49
Adams	49,000.00	8,729.02	57,729.02
Adams	147,450.00	9,830.41	157,280.41
Appanoose	140,111.87	29,597.01	169,708.88
Audubon	75,000.00	7,618.09	82,618.09
Benton	459,050.00	28,607.42	487,657.42
Black Hawk	347,400.00	110,164.81	457,564.81
Boone	419,500.00	18,093.78	437,593.78
Bremser	40,150.00	4,760.53	44,910.53
Buchanan	358,000.00	20,775.34	378,775.34
Boona Vista	747,000.00	89,950.82	836,950.82
Butler	304,000.00	47,319.80	351,319.80
Calhoun	131,500.00	56,940.00	188,440.00
Carroll	345,500.00	4,008.79	349,508.79
Cass	545,000.00	29,611.45	574,611.45
Cedar	223,000.00	22,683.21	245,683.21
Cerro Gordo	868,240.00	71,146.48	939,386.48
Cherokee	73,268.52	18,639.52	91,908.04
Chickasaw	67,050.00	10,357.34	77,407.34
Clarke	2,000.00	801.32	2,801.32
Clay	309,840.00	29,678.87	339,518.87
Clayton	71,500.00	19,388.11	90,888.11
Clinton	114,000.00	10,600.53	124,600.53
Crawford	308,000.00	41,608.67	349,608.67
Dallas	520,500.00	68,305.24	588,805.24
Davis	233,500.00	4,866.89	238,366.89
Decatur	126,750.00	21,677.79	148,427.79
Delaware	144,000.00	14,873.24	158,873.24
Des Moines	326,700.00	71,887.94	398,587.94
Dickinson	309,500.00	23,923.15	333,423.15
Dubuque			
Emmet	287,000.00	15,782.40	302,782.40
Fayette	244,000.00	61,837.18	305,837.18
Floyd	253,500.00	29,176.49	282,676.49
Franklin	135,000.00	29,740.47	164,740.47
Fremont	148,225.00	29,664.46	177,889.46
Greene	628,500.00	87,732.09	716,232.09
Grundy	221,500.00	20,000.00	241,500.00
Guthrie	209,500.00	21,066.49	230,566.49
Hamilton	517,500.00	73,435.44	590,935.44
Hancock	352,000.00	32,147.24	384,147.24
Hardy	359,000.00	18,527.00	377,527.00
Harrison	228,500.00	34,756.62	263,256.62
Henry	306,000.00	15,749.49	321,749.49
Howard	25,500.00	9,893.26	35,393.26
Humboldt	449,000.00	27,600.25	476,600.25
Ia	140,500.00	4,170.00	144,670.00
Iowa	171,500.00	1,000.00	172,500.00
Jackson	23,500.00	1,874.10	25,374.10
Jasper	823,740.00	97,080.72	920,820.72
Jefferson	225,500.00	9,334.04	234,834.04
Johnson	318,907.69	71,076.64	389,984.33
Jones	100,000.00	20,150.14	120,150.14
Keokuk	345,500.00	29,124.99	374,624.99
Kossuth	131,500.00	20,638.88	152,138.88

SCHOOL FINANCES, JULY 1, 1920, TO JUNE 30, 1921—Continued.

	Outstanding Bonds and Interest Bearing Warrants		
	Bonds	Warrants	Total
Lee	\$27,000.00	60,557.19	\$87,557.19
Linn	779,500.00	129,804.70	909,304.70
Louis	\$72,800.00	110,812.71	\$183,612.71
Lucas	25,000.00	9,615.80	34,615.80
Lyon	45,000.00	47,004.86	92,004.86
Madison	505,000.00	26,738.97	531,738.97
Mahaska	141,174.52	25,943.19	167,117.71
Marion	208,170.00		208,170.00
Marshall	527,500.00	22,247.86	549,747.86
Mills	29,500.00	33,506.97	63,006.97
Mineral	128,280.00	11,234.23	139,514.23
Monona	126,000.00	68,043.29	194,043.29
Monroe	149,400.00	32,737.22	182,137.22
Montgomery	271,500.00	27,804.28	299,304.28
Muscatine	288,500.00	12,449.00	300,949.00
O'Brien	228,500.00	27,620.13	256,120.13
Oswego	103,000.00	28,006.71	131,006.71
Page	412,800.00	9,914.03	422,714.03
Palo Alto	327,700.00	54,052.14	381,752.14
Plymouth	126,000.00	33,975.13	159,975.13
Polk	215,500.00	12,027.41	227,527.41
Polk	8,005,000.00	684,020.22	8,689,020.22
Polk	786,675.45	4,631.56	791,307.01
Pottawattamie	468,000.00	30,470.69	498,470.69
Poweshiek			
Ringgold	515,400.00	15,620.68	531,020.68
Sac	306,800.00	85,077.82	391,877.82
Scott	1,047,500.00	994.00	1,048,494.00
Shells	201,000.00	25,698.17	226,698.17
Sioux	115,000.00	9,276.80	124,276.80
Story	1,284,658.66	117,718.88	1,402,377.54
Tama	623,801.00	67,617.51	691,418.51
Taylor	81,500.00	4,854.38	86,354.38
Union	145,500.00	14,001.80	159,501.80
Van Buren	126,000.00	9,009.18	135,009.18
Wapello	145,500.00	46,892.71	192,392.71
Warren	248,537.50	27,916.48	276,453.98
Washington	229,000.00	12,614.87	241,614.87
Wayne	223,800.00		223,800.00
Webster	1,114,650.00	20,872.66	1,135,522.66
Winnebago	130,000.00	16,572.41	146,572.41
Winnebago	4,800.00	905.00	5,705.00
Woodbury	1,708,500.00	170,327.02	1,878,827.02
Worth	424,100.00	47,548.02	471,648.02
Wright	267,283.23	48,371.01	315,654.24
Total	\$ 2,700,615.05	\$ 2,877,391.35	\$ 5,578,006.40

EXAMINATIONS, TEACHERS' CERTIFICATES

ABSTRACT C.—REPORTS OF

County	No. of First, Second and Third Grade Certificates Granted		No. Special Certificates Granted		No. of Provisional Certificates Granted		No. of Rejections	
	Males	Females	Males	Females	Males	Females	Males	Females
Adair	2	80	1	1		19		11
Adams	2	50			1	19		15
Allamakee	2	50	1	1	4	14		25
Appanoose	12	100	2		5	45	4	67
Audubon	1	22			4	13		5
Benton	2	80			4	30		21
Black Hawk	2	120	1	2	2	45		70
Boone	2	42	1	2	5	22	1	25
Bremer	5	74			6	55		26
Buchanan	5	174			4	17		7
Buena Vista	1	80		2	5	25	1	7
Butler	2	28	1	2	6	18	1	41
Calhoun	2	15		3	3	20		42
Carroll	1	132	1	1	7	14		22
Cass	1	132		4	4	30		30
Cedar	1	51		4	2	20		21
Cerro Gordo	1	127		5	7	43		22
Cherokee	1	61			7	17		25
Chickasaw	2	114		5	1	5		17
Clarke	2	23		2	3	9		15
Clay	2	71		12	21	39		143
Clayton	14	36			5	29		1
Clinton	1	150	1	10	4	22	1	32
Crawford	2	122		2	8	19		8
Dallas		64	1	5	5	30	2	22
Davis		66	1	1	2	4		13
Decatur	19	65	1	1	9	11	7	13
Delaware	10	307			6	19		25
Des Moines	2	74	2	8	12	24		5
Dickinson		70		1	6	26		
Dubuque		207	1	11	4	22		259
Emmet	2	19		1	2	15		2
Fayette	2	141	1	2	7	11	4	27
Floyd	1	77		2	4	14		22
Franklin		119			9	2		24
Fremont		106	1	1				
Greene	4	88		29	2	39		17
Grundy	2	165		2	8	19		1
Guthrie		2						
Hamilton	1	129	1	1	1	27		22
Hancock	8	119						70
Hardin		147			5	29		70
Harrison	2	111			6	22		3
Henry		99			2	14		13
Howard	2	67			3	15		13
Humboldt		2						
Iowa	2	80	1	2	5	25		23
Jackson	2	94			3	13	1	22
Jackson	2	156	2	1	1	26		42
Jasper		84	1	4	8	24		22
Jefferson	5	119	1	3	4	11	5	64
Jones	2	119	4	7	12	21		26
Kearney	2	87		7	1	11		11
Keokuk	12	122			13	27	4	23
Kossuth		129			29	27		27

ISSUED AND NUMBER IN FORCE.

COUNTY SUPERINTENDENTS.

Total Number of Candidates Examined		No. of Normal Training Certificates Issued		Total County Examination Fees Received		Total Normal Training Fees Received		No. Employed Who Hold State Certificates or Diplomas		No. Holding First Grade Certificates	
Males	Females	Males	Females	Males	Females	Males	Females	Males	Females	Males	Females
Adair	2	111		20	2	211		70	5	33	2
Adams	4	32		28	4	88		28	4	14	1
Allamakee	2	150	1	45	8	126		92	4	21	1
Appanoose	12	278	6	43	22	278	13	95	8	26	3
Audubon	2	50		31	5	50		50	4	25	1
Benton	6	127		26	6	127		75		26	
Black Hawk	2	257		25	4	257		4	22	504	6
Boone	12	119		59	12	119		119	12	71	2
Bremer	3	126	2	31	3	126	11	57	26	12	50
Buchanan	1	126		7	8	126		46	21	65	
Buena Vista	10	146	3	31	10	146	2	43	8	49	2
Butler	5	94		17	5	94		51	10	49	4
Calhoun	1	126		11	9	126	2	54	10	43	2
Carroll	5	208		11	8	208		74	10	39	2
Cass	3	127	1	17	3	127	7	86	12	49	1
Cedar	2	127		25	2	127		55	15	83	
Cerro Gordo	1	174		24	7	174		55	11	54	
Cherokee	1	174		17	3	174		28	8	13	
Chickasaw	14	115	1	11	14	115		21	4	28	2
Clarke	19	256		18	10	256		11	25	5	33
Clay	2	728	1	29	7	728	54	15	27	2	71
Clayton	8	161	1	6	8	161	1	19	12	45	6
Clinton	2	131	2	15	2	131		50	11	65	4
Crawford	27	100	1	33	27	100	47	48	5	27	4
Dallas	7	143		16	7	143	2	44	10	47	1
Davis	18	111	1	15	18	111		34	11	31	3
Decatur	4	201		5	5	201		34	11	21	
Delaware	2	700		5	2	700	1	18	10	30	4
Des Moines	2	97		12	5	97		41	8	32	2
Dickinson	15	201	1	16	15	201		24	12	43	5
Dubuque	5	119	1	6	5	119	5	30	7	22	2
Emmet	1	123		123		123		29	4	39	2
Fayette	1	121		121		121		61	7	25	
Floyd		164		22	6	164		26	5	34	3
Franklin		90		11	5	90	1	14	9	41	1
Fremont		106		10	10	106	4	61	22	15	2
Greene	2	179		6	3	179		70	5	44	
Grundy	8	128		13	8	128		22	10	27	1
Guthrie	5	245		6	5	245		76	17	76	
Hamilton	2	129		9	2	129		55	17	35	5
Hancock	4	126	1	36	4	126	1	24	7	31	
Harrison	1	71		36	2	71		49	5	19	
Henry	5	105		15	5	105		16	3	44	1
Howard	8	81		12	8	81		37	7	26	1
Humboldt	12	123		12	15	123		41	10	29	5
Iowa	5	226		5	226		1	29	15	66	2
Jackson	9	145		47	9	145		35	9	36	2
Jasper	15	127		15	127		2	65	5	37	1
Jefferson	19	126		2	19	126		35	7	44	1
Jones	2	118		12	2	118		2	2	2	
Keokuk	20	222		20	222		6	43	12	58	2
Kossuth	20	200		20	200		43	36	64		26

EXAMINATIONS, TEACHERS' CERTIFICATES

Counties	No. of First, Second and Third Grade Certificates Granted		No. Special Certificates Granted		No. of Provisional Certificates Granted		No. of Rejections	
	Males	Fe-males	Males	Fe-males	Males	Fe-males	Males	Fe-males
Lee		73	3	2	5	29		18
Linn	7	273	1	1	19	53	5	149
Louis		56		2	4	17		
Lucas	3	87	1	5	3	18	4	30
Lyon	6	107			3	28	3	35
Madison	2	87	1	2	2	17		16
Mahaska	6	144		1	3	19	4	17
Marion	5	142		2	6	8		1
Marshall	3	101		1	6	35		56
Mills	3	50			3	23		21
Mitchell	2	90		4	6	25	2	18
Monona	3	97			6	30		13
Monroe	8	195		2	2	17	1	28
Montgomery	1	30		1	4	33		19
Muscatine	2	151	3	1	6	22		14
O'Brien	2	65		3	7	39		5
Oscola	5	55		3	5	25		13
Page	6	109		5	8	32	2	34
Palo Alto	5	51			5	27		30
Plymouth		78			6	53		12
Pocahontas		84		1	8	40	5	19
Polk	12	410	11	11	20	124		124
Pottawattamie	11	247	1	19	10	60	1	48
Poweshiek	9	39	1	2	5	25		12
Ringgold	7	119		1	4	19	2	35
Sac		86		4		23		28
Scott	2	144	3	15	12	48	2	28
Shelby	3	162		2	6	37		10
Sioux		66			10	35		21
Story	3	75	2	2	10	35		21
Tama		97		2	32	44		44
Taylor	1	62		2	3	34		17
Union	5	145	1	4	2	9	2	8
Van Buren	6	67			3	24	2	12
Wapello	6	243	2	4	5	38		5
Warren	4	172	1	1	2	12		25
Washington	5	86	2	1	9	39	1	27
Wayne	7	94			10	39		19
Webster	4	140		5	5	21	2	16
Winnebago		99		1	3	10		8
Winneshek	1	199			2	55		55
Woodbury	5	237	10	26	34	211		211
Worth	1	60	2	3	2	17		8
Wright		174		1		25		3
Total	331	10,874	73	311	501	2,789	31	2,530

ISSUED AND NUMBER IN FORCE—Continued.

Total Number of Candidates Examined		No. of Normal Training Certificates Issued		Total County Examination Fees Received		Total Normal Training Fees Received		No. Employed Who Hold State Certificates or Diplomas		No. Holding First Grade Certificates	
Males	Fe-males	Males	Fe-males	Males	Fe-males	Males	Fe-males	Males	Fe-males	Males	Fe-males
8	122		17	8	122		34	12	34	1	58
32	467		25	32	467	1	56	13	137		165
4	56		6	4	56		34	10	25	1	22
19	139	1	11	19	139	1	47	4	15	3	29
12	170		15	12	170		30	5	23	4	43
5	122	1	18	5	122	4	55	7	25	2	29
13	241		18	13	241	1	32	11	56	3	48
11	153		9	11	153	2	40	15	30	5	47
9	173		5	9	173		21		61	5	51
7	94		29	6	94		51		30		24
10	137		15	10	137		29	6	28	1	23
9	140	1	10	9	140	2	37	10	27	1	32
11	132		16	11	132		35	7	30	3	36
5	94	1	24	5	94	2	77	6	33	1	30
11	188		31	11	188		47	7	35	6	101
9	112		27	9	112	3	55	10	51	2	58
5	90		7	5	90	3	20	5	22	1	15
16	170	1	41	16	170	1	98	8	61	6	46
10	143		11	10	143		22	10	37	4	38
6	144		6	6	144		25	13	50		61
13	145	1	39	13	145		40	5	35	8	15
43	545		43	43	545		31	50	275	30	350
23	374		62	23	374		68	2	25	3	83
15	78		35	15	78		60	12	53	3	36
13	174	2	30	13	174	6	44	10	23	2	28
	141		49		141		47	11	34	2	45
19	235		15	19	235		29	27	83	6	68
1	151		8	9	151		20	3	27	5	28
	171		18		171		39	13	19	8	70
15	133		36	15	133		46	15	73	4	87
	171				171		32	11	60	3	28
4	115	1	23	4	115	8	50	7	36	1	24
10	106		14	10	106		26	9	28	1	53
11	108	5	21	11	108	6	51	9	8	3	20
13	290	1	10	13	290	1	54	16	54	1	84
7	219		13	7	219		37	8	30	3	30
17	143	1	42	17	143	1	42	11	46		33
29	132	2	46	29	132	8	86	7	16	4	27
11	195		2	11	195		15	5	37	3	59
2	118		3	2	118		65		28		24
1	196		8	1	196		35		2		20
60	477		10	60	477	4	36	40	360	5	130
5	82		28	5	82		42	6	10	2	36
	208				208		51		63		33
666	16,517	45	1,096	666	16,517	172	4,403	947	4,573	252	4,581

EXAMINATIONS, TEACHERS' CERTIFICATES

ABSTRACT C.—REPORTS OF

County	No. Holding Second Grade Certificates		No. Holding Third Grade Certificates		No. Holding Professional Certificates		No. Holding Elementary Certificates
	Males	Females	Males	Females	Males	Females	
Adair	1	46	3		11	1	
Adams	2	29	4		24		
Albany	1	82	19	1	10		
Appanoose	13	71	11	6	41		
Audubon		21	6	4	13	2	
Benton		70	14		19	1	
Black Hawk	1	74	9	2	45		
Boone	3	65	8	5	15		
Bremer		45	10	1	18	1	
Buchanan	2	66	11	4	17		
Buena Vista		38		6	25		
Butler	2	71	6	4	11		
Calhoun	2	33	1	3	20	1	
Carroll	2	106	1	7	13		
Cass	1	50	4	5	28	1	
Cedar		59	11	2	17	3	
Cerro Gordo		85	1	6	42	7	
Cherokee		32	2	7	26		
Chickasaw	5	85	12		11	1	
Clarke	1	46	2	3	8		
Clay		39	10		41		
Clayton	9	73	12	1	29		
Clinton		108	1	4	22	2	
Crawford	1	90		6	19	1	
Dallas	1	38		5	26		
Davis	12	70	4	14	2	1	
Decatur	7	49	1	6	15		
Delaware		51	4	6	10		
Des Moines	1	49	3	8	29	7	
Dickinson		35	10	6	24		
Dubuque		67	12		19	11	
Emmet		34	3	2	14		
Fayette	8	79	2	2	7	11	
Floyd		49	3	5	21	1	
Franklin	1	108	1	3	1	2	
Fremont		31	9		12		
Greene		53	1	2	19	1	
Grundy	1	60	6	3	19		
Guthrie		78	2		12	2	
Hamilton	3	78	5	3	18	1	
Hancock		49	6	2	19		
Hardin		75	14	6	27		
Harrison		25	10	6	34	1	
Henry	1	39	9	2	22	1	
Howard	3	63	6	3	13		
Humboldt	2	46	5	3	22	1	
Ida		22	1	5	25	1	
Iowa	5	104	9	5	13	10	
Jackson	1	105	22	2	24	2	
Jasper		102	3	6	26	1	
Jefferson	2	58	7	5	4	1	
Jones	3	99	13	12	27	3	
Johnson	1	61	8	1	11		

ISSUED AND NUMBER IN FORCE.

COUNTY SUPERINTENDENTS.

No. Holding Special Certificates	No. Holding Normal Training Certificates		No. Employed Without Experience		No. Employed With Less Than 1 Year's Experience		No. Employed With Less Than 2 Years' Experience		No. Employed With 2 or More Years' Experience	
	Males	Females	Males	Females	Males	Females	Males	Females	Males	Females
	5		41		24		9		21	6
		1	46		22		15	1	30	8
	2	2	47	1	27		9		8	10
	1	3	61	6	53		1	5	54	26
		1	60		45		15		26	90
	4		18		48		52		78	129
	5	17	14	4	27	5	32	9	110	378
		1	77		25		45		60	21
			41		35		No data			
	1		33		1	3	3	55	16	146
	3	3	30	10	40	3	25	2	45	12
	1	2	40	2	48	1	5	5	28	11
	5		60		82	1	21	1	52	17
	6	2	33	7	29		1	2	21	15
	2		84		31		11	2	42	12
	4	1	22		10		15		17	12
	2	9	58	1	29		1		15	15
	1		53		23		29	2	57	16
	3		40		19		10		25	145
	1	2	46	2	40		3		28	84
			54		19		4	1	29	10
			68		48		No data			
	3	14	59	4	47	11	30	2	41	12
	2		42	4	40	2	6	2	25	16
	5	1	62	1	66		No data		No data	
	1		10		14		23	1	23	1
		1	50	1	25	8	27	2	23	14
	1	4	41	4	44		7	1	18	14
	7	13	32	2	16		10	5	26	10
		1	22	6	29		1		14	11
	19		5		18			7		176
	5		21	1	28		3		12	7
	1	2	39	3	24	1	12	2	18	24
	5	2	44	2	27	1	23	1	45	1
			12	2	26		69		47	28
	5		40		59		25		40	7
	6		48	2	38		6	2	19	10
	1	1	38	2	25	2	24	2	26	8
	2		33	2	38		1	15	13	72
	3	4	22	1	29		10		82	13
	8	2	35		15		8		22	156
	1		22	3	30		10		77	22
	2		77	2	27		31	1	35	18
	2	1	6	1	22	1	1	3	23	6
			22		1	2	5	1	21	79
	2		23		20		9	3	33	12
	1	2	16		10		24		82	40
	9	1	22	2	39	2	1	5	54	17
			12	2	60	1	15	2	67	3
	3	4	82	3	78	8	35		57	18
	2		46		24		6		22	134
	5	10	30	8	19	2	10	1	12	20
	3	1	37		34		4	2	40	9

ISSUED AND NUMBER IN FORCE—Continued.

No. Holding Special Certificates		No. Holding Normal Training Certificates		No. Employed Without Experience		No. Employed With Less Than 1 Year's Experience		No. Employed With Less Than 2 Years' Experience		No. Employed With 2 or More Years' Experience	
Males	Fe-males	Males	Fe-males	Males	Fe-males	Males	Fe-males	Males	Fe-males	Males	Fe-males
	2	2	35	4	37	4	17	4	38	24	124
	2		45		47		46		34		161
6	5	2	41	1	21	3	28	4	24	20	167
3	25	2	76	5	56	8	120	15	204	23	297
1	3		23	3	36		6	data	20	11	101
	2		17	2	34		46	1	58	11	64
1	4	2	49		35	2	42	4	67	8	37
1	5		43	7	42		8		52	17	143
2	2		53	3	19	1	14		34	16	156
3	9		59	3	39	1	15	3	51	19	194
4	7		44		38		3		29		98
	4		21	4	25		2	1	20	9	100
	7	1	35			1			48	15	156
	3	2	39	3	33		16	6	28	12	136
1	4	1	67	4	31		2		30	10	137
1	5		32	5	31	1	6	1	12	14	394
2	5	1	39	2	32	3	17	6	51	11	107
3	1		25	4	36	1	12	2	18	8	78
1	8	2	56	3	41		5	2	33	21	183
	1		19	4	36		1	3	30	14	111
	4		41	1	51		4		61	13	164
	1		25		5		5	10	10	5	150
40	75		10	10	39	5	75	25	127	110	925
2	11		65				No	data			
3	10		67	5	57		5	1	40	18	138
	1	3	27	7	48		6	1	23	16	62
			54	3	32	3	43	4	76	12	104
21	45		29		39	1	30	15	75	23	251
1	2		34	1	30		6		1	6	96
12	5		69		108		30		48		78
3	5		66	4		1	8	2	39	27	205
			54	3	23				18		84
	2	1	43	1	33		7		27	11	132
1	2		46	2	15	1	4	1	24	10	128
	2	4	45	4	20		3	4	22	21	107
2	4	1	39	2	26	3	36	5	38	19	194
1	1		13	1	26		10	1	30	13	130
2	4	1	42	4	19		4	7	72	16	124
	2	1	51	4	27		1	1	21	23	157
6	4		22	1	19	1	27		52	27	67
5	5		42		25	1	14	1	40	8	125
14	22		45	1	50		45		60		700
2	3		43		20	2	21		24	10	59
	1		55				No	data			
163	361	67	3,977	199	2,983	87	1,504	203	3,646	1,159	13,813

BUILDINGS AND GROUNDS.

ABSTRACT D.—REPORTS OF COUNTY SUPERINTENDENTS.

Counties	Buildings and Sites				Trees			
	Good	Fair	Poor	Total	No. school houses built during year	No. without suitable out buildings	No. supplied with flags	No. of corporations having free text books
Adair	20	97	18	135	18	110	135	1,800
Adams	20	45	35	100	0	89	49	1,654
Allamakee	119	14	133	266	135	1,400	1,400	300
Appanoose	60	57	30	147	1	100	110	1,135
Audubon	70	27	7	104	1	10	104	80
Benton	26	58	58	142	4	66	100	6
Black Hawk	100	16	6	122	5	115	115	4,200
Boone	66	55	6	127	1	127	95	1,925
Bremer	72	80	2	154	1	11	96	1
Buchanan	68	40	20	128	11	107	47	1,786
Buena Vista	38	10	6	54	2	54	44	2,061
Butler	43	71	11	125	113	106	2,700	8
Calhoun	17	28	61	106	3	3	60	75
Carroll	86	30	24	140	2	140	33	2,150
Cass	14	123	4	141	9	15	120	6
Cedar	88	22	2	112	1	130	98	1
Cerro Gordo	48	82	6	136	2	102	62	2,171
Cherokee	34	75	8	117	112	62	96	700
Chickasaw	42	46	15	103	9	100	96	700
Clarke	24	64	14	102	1	84	75	1,300
Clay	32	10	56	98	1	98	20	100
Clayton	117	57	2	176	1	176	73	1,737
Clinton	40	95	25	160	7	135	122	3,280
Crawford	148	18	11	175	2	144	90	4,000
Dallas	22	15	4	41	3	115	96	95
Davis	41	49	9	99	1	30	71	1,038
Decatur	85	23	9	117	2	67	42	1,864
Delaware	106	7	2	115	113	50	1,539	4
Des Moines	47	22	15	84	2	5	47	1,321
Dickinson	53	9	62	124	0	58	58	589
Dubuque	82	86	18	186	2	2	12	12
Emmet	64	6	3	73	2	1	61	51
Fayette	42	56	60	158	3	158	153	3,750
Floyd	85	12	3	100	1	100	100	1,998
Franklin	40	45	24	109	2	119	119	1,352
Fremont	22	48	12	82	2	75	60	1,352
Greene	17	63	39	119	3	119	63	1,324
Grundy	60	31	17	108	2	82	89	1,655
Guthrie	100	24	19	143	50	143	85	12
Hamilton	60	26	6	92	3	100	90	1,428
Hancock	88	15	11	114	3	102	75	2,163
Hardin	60	40	25	125	1	110	100	2,275
Harrison	96	34	9	139	2	139	129	2,425
Henry	20	24	53	97	1	76	72	1,882
Howard	44	47	19	110	12	110	20	500
Humboldt	15	74	3	92	1	92	88	1,933
Ida	26	25	44	95	76	80	2,100	10
Iowa	43	44	45	132	3	129	74	2,650
Jackson	121	16	7	144	5	115	90	4
Jasper	128	46	11	185	2	150	175	7,355
Jefferson	29	58	13	100	1	70	49	750
Johnson	41	60	59	160	1	156	19	4,000
Jones	35	77	19	131	2	100	3	21

BUILDINGS AND GROUNDS—Continued.

Counties	Buildings and Sites						Trees			
	Good	Fair	Poor	Total	No. school houses built during year	No. without suitable and separate out buildings	No. supplied with flags	No. school sites having thrifty planted trees	No. planted trees in thrifty condition on school sites	No. of corporations having free text books
Keokuk	100	22	2	124	12	120	120	73	3,650	5
Kossuth	138	40	10	188	190	145	190	145	4,000	15
Lee	75	41	5	121	1	4	121	80	1,800	5
Linn	164	23	10	197	4	14	148	148	4,002	1
Louis	42	10	5	57	2	55	55	45	672	22
Lucas	43	46	9	98	1	92	92	25	180	3
Lyon	102	29	9	140	1	12	136	120	3,000	7
Madison	105	6	5	116	5	8	113	95	2,500	3
Mahaska	88	43	6	137	4	137	67	2,000	23	10
Marion	61	39	11	111	2	6	130	110	2,000	108
Marshall	61	40	10	111	2	6	87	51	1,701	5
Mills	25	25	18	78	2	25	66	63	1,705	4
Mitchell	90	15	13	118	1	72	80	39	1,472	9
Monona	77	42	6	125	3	10	150	60	1,083	10
Monroe	30	34	30	94	1	5	103	90	2,900	1
Montgomery	62	28	13	103	3	90	75	1,903	1	41
Muscatine	38	45	15	98	2	8	120	90	2,500	14
O'Brien	75	42	3	120	1	83	83	62	1,200	18
Osceola	38	42	3	83	1	128	110	4,184	3	48
Page	83	41	7	131	1	112	29	1,531	23	50
Palo Alto	72	50	22	144	21	156	45	2,574	24	65
Plymouth	69	25	21	115	1	25	83	4,107	3	12
Pocahontas	150	20	5	175	1	175	45	5,000	5	4
Polk	185	25	5	215	3	123	96	2,500	5	1
Pottawattamie	90	59	10	159	1	123	96	8,015	3	70
Poweshiek	95	8	4	107	1	53	98	1,188	15	2
Ringgold	43	41	28	112	5	7	122	46	2,190	3
Sac	85	11	8	104	1	131	115	3,804	7	50
Scott	85	10	6	101	5	70	126	2,345	33	1
Shelby	107	71	3	181	4	1	108	106	2,160	2
Sioux	74	22	11	107	1	108	106	2,160	2	5
Story	118	40	5	163	5	163	163	2,160	5	1
Tama	48	28	48	124	3	60	60	1,900	4	1
Taylor	67	28	14	109	3	5	60	60	1,900	4
Union	28	19	56	103	3	51	33	644	1	16
Van Buren	95	17	3	115	2	119	97	1,789	4	2
Wapello	75	19	10	104	2	105	115	2,514	1	28
Warren	66	48	15	129	2	1	92	16	405	42
Washington	62	73	31	166	2	148	147	1,873	15	90
Wayne	45	41	21	107	1	4	91	86	1,299	4
Webster	100	30	6	136	5	10	120	100	3,000	15
Winnebago	97	47	20	164	5	87	87	1,900	2	1
Winnow	28	37	24	89	5	130	111	1,417	1	58
Woodbury	80	30	21	131	2	130	111	1,417	1	58
Worth	80	30	21	131	2	130	111	1,417	1	58
Wright	80	30	21	131	2	130	111	1,417	1	58
Total	6,664	3,851	1,619	12,134	181	960	10,345	7,600	180,467	608

MEETINGS, VISITATION, COMPENSATION

ABSTRACT D-1—REPORTS OF COUNTY SUPERINTENDENTS.

County	County association	Monthly meetings	Educational meetings	School officers	Number of appeals decided	Number of appeals reported	Number of appeals returned	School Visitation	Compensation and Expenses		
					Number of appeals decided	Number of appeals reported	Number of appeals returned	Number of different visits made by superintendent	Amount received by county from July 1, 1921, to June 30, 1922	Amount paid by county to assistants from July 1, 1921, to June 30, 1922	Amount traveling expenses paid by county from July 1, 1921, to June 30, 1922
Adair	No	No	16	16	2	181	190	5	1,829.67	\$ 900.00	\$ 256.75
Adams	No	No	5	1	0	120	147	1	1,716.68	220.42	291.06
Altamakee	Yes	Yes	5	5	0	129	126	15	8 0 0	1,152.00	300.00
Applegate	Yes	No	5	0	0	134	113	11	2,560.00	900.00	100.00
Audubon	No	No	3	3	0	124	140	1	1,700.00	900.00	223.00
Benton	No	No	5	5	0	141	170	1	1,800.00	1,200.00	982.00
Black Hawk	No	Yes	12	0	0	102	107	2,600.00	1,200.00	300.00	0.00
Bonne	No	No	5	1	0	173	105	1	1,800.00	1,017.03	971.28
Brunner	No	No	5	0	0	120	147	1,775.00	800.00	281.56	0.00
Buchanan	No	No	5	0	0	118	152	1	1,725.00	900.00	100.00
Buena Vista	No	No	3	3	1	133	138	2,100.00	1,200.00	400.00	0.00
Butler	No	No	21	2	2	144	161	2,300.00	57.00	221.92	0.00
Callahan	No	No	22	3	1	146	228	1,750.00	1,155.00	400.00	0.00
Carroll	No	No	5	1	1	157	250	1,800.00	750.00	360.00	0.00
Cass	No	No	6	0	0	170	210	1,725.00	1,170.00	200.00	0.00
Cedar	No	No	5	0	0	140	140	2,400.00	1,000.00	200.00	0.00
Cerro Gordo	No	No	6	3	0	116	211	2,400.00	1,750.00	418.81	0.00
Cherokee	No	No	5	10	1	117	211	1,800.00	1,800.00	610.00	0.00
Chickasaw	No	No	5	0	0	120	120	1,700.00	750.00	161.91	0.00
Clarks	No	No	5	0	0	102	121	1,725.00	750.00	161.91	0.00
Clay	No	No	6	1	0	167	90	1,800.00	211.75	109.25	0.00
Clayton	No	No	6	12	0	145	60	750.00	1,100.00	81.20	0.00
Clinton	No	No	5	0	0	130	124	2,400.00	2,200.00	200.00	0.00
Crawford	No	No	7	1	0	249	313	3,000.00	1,500.00	208.78	0.00
Dallas	No	No	5	2	2	140	240	1,800.00	1,000.00	145.42	0.00
Davis	No	No	5	7	0	100	120	1,600.00	400.43	228.00	0.00
DeKalb	No	No	5	0	0	129	147	1,725.00	1,080.00	210.27	0.00
Delaware	No	No	5	0	0	125	138	1,800.00	1,050.00	200.00	0.00
Des Moines	No	No	5	0	0	126	179	2,100.00	840.00	200.00	0.00
Dickinson	No	No	6	31	3	125	300	1,024.00	738.73	165.77	0.00
Dubuque	Yes	No	6	0	0	180	200	2,500.00	50.50	225.65	0.00
Emmet	No	Yes	8	1	0	106	342	1,725.00	133.00	204.28	0.00
Fayette	No	No	4	7	0	168	175	1,600.00	1,200.00	560.00	0.00
Floyd	Yes	Yes	6	7	0	282	380	1,731.80	900.00	179.70	0.00
Franklin	No	Yes	6	0	0	102	112	1,858.94	900.00	218.34	0.00
Fremont	No	No	3	12	1	140	143	1,750.00	825.00	80.00	0.00
Guthrie	No	No	5	6	0	154	300	1,600.00	842.50	438.75	0.00
Greene	No	No	5	8	0	160	300	1,774.05	1,650.00	229.21	0.00
Greene	No	No	7	1	1	160	300	1,788.32	1,900.00	211.00	0.00
Hamilton	No	No	5	10	0	145	180	1,800.00	750.00	300.01	0.00
Harrison	No	No	5	0	0	142	142	1,800.00	750.00	200.00	0.00
Hardin	Yes	No	7	1	1	120	700	1,800.00	1,278.45	410.70	0.00
Harrison	Yes	No	4	18	0	180	500	1,800.00	78.12	167.10	0.00
Johnson	No	No	5	0	0	123	153	1,775.00	143.15	270.00	0.00
Howard	No	No	5	0	0	121	121	1,725.00	800.00	200.00	0.00
Humboldt	Yes	No	4	1	0	108	468	1,725.00	1,220.00	268.87	0.00
Ia	No	No	5	5	0	175	185	1,700.00	654.00	300.00	0.00
Iowa	No	No	5	1	0	128	107	1,725.00	513.00	202.71	0.00
Jackson	No	No	8	0	1	211	228	2,000.00	674.58	274.58	0.00
Jesmer	No	No	6	0	0	212	240	1,800.00	1,120.00	671.18	0.00
Jefferson	No	No	6	0	0	260	227	1,725.00	480.70	385.19	0.00
Johnson	No	No	6	8	5	260	300	2,800.00	1,200.00	365.19	0.00
Jones	No	No	4	4	0	120	120	1,700.00	750.00	161.91	0.00

MEETINGS, VISITATION, COMPENSATION—Continued

Counties	Educational Meetings				School Initiation				Compensation and Expense			
	County association	Monthly meetings	Educational meetings	School officers	Number of appeals decided last report	Number of school rooms visited	Number of school visits different	Number of school visits by superintendents	Amount received by county for salaries from July 1, 1909, to June 30, 1901	Amount paid by county to assistants from July 1, 1909, to June 30, 1901	Amount traveling out of county from July 1, 1909, to June 30, 1901	Amount expended out of county from July 1, 1909, to June 30, 1901
Cook	Yes	No	8	1	0	348	780	1,800.00	1,800.00	900.00	400.00	
Koshuk	No	No	1	1	0	210	240	2,000.00	1,970.00		400.00	
Lee	Yes	No	6	4	2	220	260	1,001.78	300.00		410.56	
Lew	Yes	No	7	4	0	225	260	2,500.00	1,015.00		410.54	
Lewis	No	No	4	1	0	80	100	1,780.00	730.00		162.50	
Louis	Yes	No	4	1	0	106	102	1,317.25	648.50		105.79	
Lyon	Yes	No	3	3	0	138	122	1,775.25	1,200.00		385.54	
Madison	No	No	4	0	2	150	175	1,590.38	900.00		168.00	
Marathon	No	No	2	1	0	90	106	1,800.00	1,000.00		189.79	
Marion	No	No	3	5	0	925	250	2,000.00	1,000.00		256.32	
Marshall	No	No	4	1	0	145	158	1,900.00	1,000.00		304.25	
Miller	No	No	4	1	0	111	140	1,800.00	1,000.00		200.00	
Minnehaha	No	No	6	2	0	122	172	1,700.00	1,110.01		400.00	
Minneka	No	No	6	14	0	221	221	1,700.00	887.50		600.00	
Monroe	Yes	No	3	1	0	115	115	1,830.00	750.00		136.00	
Montgomery	Yes	No	4	1	0	97	98	1,721.62	1,008.19		542.84	
Muskegon	No	No	3	1	2	109	119	2,000.00	900.00		380.80	
O'Brien	No	No	3	0	1	220	260	1,800.00	220.00		172.80	
Oscoda	No	No	3	1	1	117	101	1,800.00	1,140.00		218.80	
Page	No	Yes	20	7	0	173	220	1,800.00	1,200.70		591.44	
Palo Alto	No	Yes	2	2	2	174	215	1,775.80	701.00		601.87	
Phosphorus	No	No	4	2	0	210	19	1,800.00	1,100.00		519.00	
Pontiac	Yes	No	3	1	1	90	205	1,750.00	1,000.00		600.00	
Port Huron	No	No	3	2	0	300	330	2,500.00	1,674.48		600.00	
Port Washington	No	No	8	8	0	160	200	2,900.00	1,605.00		561.00	
Powersville	Yes	No	5	8	0	300	230	1,725.00	1,040.00		317.48	
Ringgold	Yes	No	2	2	1	120	60	1,725.63	756.00		311.13	
Rice	No	No	5	1	0	112	121	2,596.23	900.00		600.00	
Reno	No	No	4	0	0	110	159	2,500.00	1,320.00		446.00	
Rent	No	No	5	2	0	122	150	1,716.85	1,287.40		312.00	
Rice	No	No	5	2	0	308	253	2,500.00	1,715.75		446.00	
Rose	No	Yes	10	12	2	300	251	1,800.00	1,164.00		600.00	
Story	No	No	7	0	1	130	480	1,800.00	1,164.00		600.00	
Taunton	Yes	No	2	1	0	220	103	1,870.00	900.00		600.00	
Taylor	No	No	5	0	0	189	147	1,754.69	817.00		503.97	
Union	No	No	5	0	0	86	125	1,725.00	820.00		582.50	
Van Buren	No	No	6	0	0	165	276	1,725.58	701.50		377.64	
Wapello	No	No	6	2	1	151	138	2,000.00	900.00		200.25	
Warren	No	No	4	0	0	120	139	1,775.00	930.00		200.00	
Washington	No	No	0	0	0	160	190	1,800.00	1,150.00		310.25	
Wayne	No	No	5	1	1	138	13	1,723.80	701.00		161.83	
Webster	No	No	7	10	0	87	96	2,577.00	1,904.00		400.00	
Winnebago	No	No	2	1	0	180	190	1,800.00	750.00		222.09	
Winchester	No	No	2	1	0	180	190	1,800.00	750.00		222.09	
Woodbury	No	No	4	3	0	230	155	2,000.00	1,000.00		521.50	
Wright	No	No	3	2	0	179	256	2,000.00	1,000.00		416.14	
Total			601	272	54	15,109	17,505	\$10,756.14	\$9,354.40	\$20,438.57		

TEACHERS' INSPIRATIONAL INSTITUTES ABSTRACT E-REPORTS OF

County	Where Held	Sessions		Teachers in Attendance		
		Commencing	Continuing days	Sessions daily	Males	Females
Total						
Adair	Greenfield	Oct. 7, 1920	5	6	10	200
Adams	Corning	Oct. 18, 1920	5	7	7	143
Adams	Waukon	Oct. 7, 1920	5	7	10	170
Adams	Centerville	Oct. 4, 1920	5	7	33	250
Adams	Adams	March 10, 1921	5	7	10	138
Benton	Vinton	Oct. 21, 1920	5	7	15	198
Black Hawk	Waterloo	Sept. 2, 1920	5	7	30	260
Boone	Boone	April 21, 1921	5	7	8	360
Bremser	Waverly	Sept. 27, 1920	5	7	10	157
Burban	Independence	Oct. 7, 1920	5	7	10	157
Burns	Storm Lake	Oct. 14, 1920	5	7	30	195
Butler	Adair	Sept. 27, 1920	5	7	15	230
Calhoun	Rockwell City	Oct. 4, 1920	2	5	20	202
Cass	Atlantic	No data				
Cedar	Upton	Oct. 29, 1920	5	7	13	205
Cerro Gordo	Mason City	Sept. 9, 1920	5	7	22	327
Cherokee	Cherokee	Sept. 9, 1920	5	7	7	129
Chickasaw	New Hampton	Sept. 9, 1920	5	7	7	129
Clarke	Oswego	Sept. 27, 1920	5	7	14	169
Clay	Spencer	Sept. 14, 1920	5	7	10	191
Clayton	Elkader	Sept. 9, 1920	5	7	No data	
Clinton	Clinton	Feb. 5, 1921	5	7	27	383
Crawford	Denton	Oct. 7, 1920	11	17	229	250
Dallas	Perry	Sept. 30, 1920	2	27	204	291
Dallas	Blackfield	Sept. 30, 1920	2	27	204	291
Dawson	Leola	Sept. 23, 1920	4	4	18	181
Delaware	Manchester	Oct. 7, 1920	18	179	192	
Des Moines	Huntington	Oct. 7, 1920	18	179	192	
Dickinson	Milford	Oct. 12, 1920	18	179	192	
Dubuque	Dubuque	Dec. 6, 1920	5	7	30	239
Emmet	Estherville	Oct. 15, 1920	5	7	6	144
Fayette	Oswego	Oct. 7, 1920	5	7	30	250
Franklin	Charles City	Oct. 22, 1920	4	14	181	266
Fremont	Hampton	Oct. 21, 1920	5	12	173	167
Greene	Sidney	Oct. 12, 1920	5	7	10	175
Grundy	Jefferson	Oct. 8, 1920	5	12	185	194
Guthrie	Grundy Center	Oct. 25, 1920	5	11	181	172
Hamilton	Guthrie	Sept. 30, 1920	5	10	174	180
Harold	Webster City	Sept. 30, 1920	5	10	161	171
Harrison	Garnett	Sept. 19, 1920	5	11	167	174
Harrison	Edmore	Oct. 7, 1920	5	30	250	270
Henry	Logan	Oct. 7, 1920	5	27	257	244
Howard	Mt Pleasant	Oct. 7, 1920	5	27	257	244
Humboldt	Franklin	Oct. 21, 1920	5	10	167	174
Ia	Humboldt	Oct. 21, 1920	5	10	167	174
Iowa	Ia Grove	Sept. 23, 1920	5	11	175	145
Jackson	Marmora	Sept. 30, 1920	5	11	182	205
Jackson	Bellevue and Maquoket	Sept. 20, 1920	5	No data		
Jefferson	Newton	Sept. 20, 1920	5	29	219	219
Johnson	Fairfield	Oct. 7, 1920	5	13	180	182
Jones	Iowa City	Oct. 4, 1920	5	11	154	167
Jones	Anamosa	Oct. 14, 1920	5	11	122	204

AND INSTITUTE FUNDS. COUNTY SUPERINTENDENTS.

Institute Fund		Receipts		Expenditures	
County	Institute	Receipts		Expenditures	
		On hand July 1, 1920	Examination fee July 1, 1920 to June 30, 1921	On hand July 1, 1921	Examination fee July 1, 1921 to June 30, 1922
Adair	Greenfield	\$ 152.84	\$ 37.00	\$ 35.00	\$ 159.01
Adams	Corning	130.40	48.50	14.00	100.00
Adair	Adair	307.10	67.00	48.50	100.00
Appanoose	Centerville	448.00	160.50	54.00	100.00
Adair	Adair	475.50	27.50	29.00	100.00
Benton	Vinton	302.04	71.50	27.50	50.00
Black Hawk	Waterloo	100.31	131.00	2.00	300.00
Boone	Boone	326.84	63.50	10.00	100.00
Bremser	Waverly	108.58	60.50	34.00	100.00
Burban	Independence	250.91	107.00	14.00	100.00
Burns	Storm Lake	379.73	43.50	30.00	100.00
Butler	Adair	221.77	73.00	22.50	100.00
Calhoun	Rockwell City	427.90	51.50	25.00	100.00
Cass	Atlantic	95.20	102.00	28.00	100.00
Cedar	Upton	803.87	108.00	38.00	150.00
Cerro Gordo	Mason City	186.55	49.20	50.00	100.00
Cherokee	Cherokee	123.45	92.50	30.00	100.00
Chickasaw	New Hampton	125.20	53.50	27.50	100.00
Clarke	Oswego	171.80	88.50	19.00	100.00
Clay	Spencer	177.00	51.50	22.00	100.00
Clayton	Elkader	83.30	64.50	12.00	100.00
Clinton	Clinton	210.19	111.50	32.00	100.00
Crawford	Denton	329.29	111.00	37.00	100.00
Dallas	Perry	433.01	84.50	10.00	100.00
Dallas	Blackfield	148.00	60.50	42.00	100.00
Dawson	Leola	141.22	84.00	50.00	175.00
Delaware	Manchester	311.87	63.00	47.50	100.00
Des Moines	Huntington	718.90	75.00	30.00	100.00
Dickinson	Milford	331.41	64.50	11.00	200.00
Dubuque	Dubuque	142.82	33.20	12.00	100.00
Emmet	Estherville	486.94	202.50	9.50	100.00
Fayette	Oswego	72.75	51.00	20.50	100.00
Franklin	Charles City	590.37	138.00	17.00	100.00
Fremont	Hampton	379.56	57.50	27.50	100.00
Greene	Sidney	258.98	75.50	14.50	100.00
Grundy	Jefferson	397.91	66.00	30.50	100.00
Guthrie	Grundy Center	194.22	80.00	18.00	100.00
Hamilton	Guthrie	221.12	47.50	7.50	100.00
Harold	Webster City	347.75	302.00	50.00	150.00
Harrison	Garnett	277.15	91.00	14.25	100.00
Harrison	Edmore	343.90	72.00	13.00	100.00
Henry	Logan	188.29	125.00	32.00	100.00
Howard	Mt Pleasant	199.41	74.00	27.50	100.00
Humboldt	Franklin	311.41	67.50	12.50	100.00
Ia	Humboldt	198.18	36.50	30.00	100.00
Iowa	Ia Grove	421.30	85.00	8.00	100.00
Jackson	Marmora	136.84	44.50	18.50	100.00
Jefferson	Bellevue and Maquoket	321.15	73.00	22.00	100.00
Johnson	Newton	584.43	115.00	20.00	100.00
Jones	Fairfield	107.63	77.00	43.00	100.00
Jones	Iowa City	34.64	30.00	20.50	100.00
Jones	Anamosa	436.43	106.00	79.00	100.00
Jones	Anamosa	880.80	60.00	20.50	100.00
Total		\$ 545.84	\$ 169.55	\$ 26.75	\$ 219.54
Lectures		100.00	100.00	5.00	270.50
Incidentals		487.00	100.00	83.00	271.00
Incidentals		487.00	100.00	83.00	271.00
On hand June 30, 1921		416.07	63.00	20.93	
On hand June 30, 1922		481.04	208.00	47.85	154.20
On hand June 30, 1923		605.31	212.88	5.50	270.50
On hand June 30, 1924		441.84	284.00	83.00	271.00
On hand June 30, 1925		418.42	294.72	45.20	275.51
On hand June 30, 1926		630.91	252.00		268.10
On hand June 30, 1927		500.75	257.50	9.50	259.18
On hand June 30, 1928		493.27	202.50	44.15	216.61
On hand June 30, 1929		704.50	101.38	27.75	213.86
On hand June 30, 1930		490.22			490.22
On hand June 30, 1931		1,554.67	22.20	28.00	1,003.27
On hand June 30, 1932		732.55	223.00	14.00	415.50
On hand June 30, 1933		849.50	223.00	27.30	120.25
On hand June 30, 1934		531.29	241.58		181.71
On hand June 30, 1935		673.39	257.50		181.71
On hand June 30, 1936		431.53	308.00	4.95	144.50
On hand June 30, 1937		330.30	294.71		158.50
On hand June 30, 1938		430.04	430.00		20.00
On hand June 30, 1939		646.70	469.00	65.87	210.87
On hand June 30, 1940		722.51	305.81	7.00	349.70
On hand June 30, 1941		400.10	180.00	18.00	107.10
On hand June 30, 1942		471.23	215.21	30.00	146.03
On hand June 30, 1943		622.01	206.82		205.10
On hand June 30, 1944		1,017.42	284.00	20.00	846.42
On hand June 30, 1945		878.91	313.00	30.40	810.51
On hand June 30, 1946		258.12	209.50		48.61
On hand June 30, 1947		1,005.94	582.54		513.40
On hand June 30, 1948		344.25	207.45		86.79
On hand June 30, 1949		590.22	222.73	21.50	567.99
On hand June 30, 1950		664.05	273.25	30.40	205.40
On hand June 30, 1951		258.98	292.14	4.80	791.04
On hand June 30, 1952		494.41	217.90	50.30	258.70
On hand June 30, 1953		207.22	287.80		119.51
On hand June 30, 1954		282.20	282.20	5.00	332.20
On hand June 30, 1955		582.25	307.97	15.00	300.50
On hand June 30, 1956		695.60	172.80	15.00	494.75
On hand June 30, 1957		828.90			250.10
On hand June 30, 1958		321.39	312.00		179.50
On hand June 30, 1959		300.94	250.11		110.83
On hand June 30, 1960		690.91	274.10	47.50	60.50
On hand June 30, 1961		261.66	240.00		121.66
On hand June 30, 1962		694.30	258.00	45.85	201.97
On hand June 30, 1963		419.84	282.50	3.00	131.34
On hand June 30, 1964		206.16	243.10	53.00	130.01

TEACHERS' INSPIRATIONAL INSTITUTES

AND INSTITUTE FUNDS—Continued.

County	Where Held	Commencing	Sessions		Teachers in Attendance		
			Continuing days	Sessions daily	Males	Females	Total
Keokuk	Algona	Oct. 7, 1920			25	300	325
Kossuth	Algona	Sept. 30, 1920	4-12	12-18	18	308	326
Lee	Keokuk	Oct. 14, 1920			16	232	248
Louda	Cedar Rapids	Oct. 7, 1920			40	650	690
Loras	Chariton	Sept. 30, 1920	12	12	122	186	308
Lyon	Rock Rapids	Dec. 16, 1920	10-11-12-13-14-15-16	12-13-14-15-16	12	161	173
Madison	Winterest	Sept. 30, 1920			11	182	193
Mahaska	Okaloosa	Oct. 21, 1920			15	220	235
Marion	Kentville	Oct. 27, 1920			17	238	255
Marshall	Marshalltown	Sept. 30, 1920			14	171	185
Mills	Glenwood	Oct. 19, 1920			8	147	155
Mitchell	Orange	Sept. 30, 1920			9	143	152
Monroe	Albia	Dec. 4, 1920			15	184	199
Mourne	Red Oak	Oct. 21, 1920			15	235	250
Montgomery	Muscatine	Dec. 2, 1920			15	230	245
O'Brien	Sheldon	March 21, 1921			6	130	136
Oceola	Staley	Oct. 28, 1920	10-11-12-13-14-15-16	10-11-12-13-14-15-16	10	140	150
Page	Shenandoah	March 21, 1921			16	238	254
Palo Alto	Emmetsburg	Oct. 22, 1920			14	174	188
Plymouth	Le Mars	Sept. 12, 1920	10-11-12-13-14-15-16	10-11-12-13-14-15-16	8	250	258
Pocahontas	Pocahontas	Sept. 16, 1920			1	170	171
Polk	East Bu Moines	Sept. 10, 1920	4	4	No data		
Portsmouth	Council Bluffs	Oct. 21, 1920			35	490	525
Poweshiek	Grinnell	Oct. 21, 1920			19	234	253
Ringgold	St. Agr	Sept. 23, 1920	3	3	21	121	142
Rice	See City	Oct. 7, 1920			16	212	228
Scott	Davenport	Jan. 14-March 24			34	411	445
Shelby	Havilla	Oct. 14, 1920			20	194	214
Sioux	Orange City	Nov. 15, 1920			22	200	222
Story	Ames	Oct. 7, 1920	13-14-15-16-17-18-19-20	13-14-15-16-17-18-19-20	30	305	335
Tama	Toledo	Oct. 7, 1920			18	240	258
Taylor	Bedford	Feb. 1921	10-11-12-13-14-15-16	10-11-12-13-14-15-16	11	180	191
Union	Creston	Oct. 14, 1920			12	202	214
Van Buren	Kossauqua	Oct. 7, 1920			2	140	142
Wapello	Ottumwa	Sept. 23, 1920			10	140	150
Warren	Indianola	Oct. 16, 1920			20	140	160
Washington	Washington	Oct. 16, 1920			27	202	229
Wayne	Cerritos	Sept. 30, 1920			21	171	192
Weber	Fort Dodge	March 17, 1921			14	181	195
Winnebago	Forest City	Sept. 30, 1920			9	127	136
Winnebush	Decorah	Oct. 21, 1920			9	127	136
Woodbury	Stux City	March 27, 1921			20	270	290
Worth	Northwood	Sept. 30, 1920			20	270	290
Wright	Clarion	Oct. 7, 1920			19	173	192
Total					1,690	19,870	21,560

County	Where Held	Commencing	Sessions		Teachers in Attendance			Institute Fund									
			Continuing days	Sessions daily	Males	Females	Total	Receipts							Expenditures		
County	Where Held	Commencing	Continuing days	Sessions daily	Males	Females	Total	On-hand July 1, 1921	Transmitted from July 1, 1920, to June 30, 1921	Normal training examination fee from July 1, 1920, to June 30, 1921	State appropriation	County appropriation	Incidentals and other sources	Total	Lectures	Incidentals	On-hand June 30, 1921
								825.20	126.00	94.30	50.00	150.00	50.00	926.00	545.00	6.00	375.00
Keokuk	Algona	Oct. 7, 1920			25	300	325	106.01	162.50	18.00	100.00	150.00	50.00	477.11	235.50	34.00	197.60
Lee	Keokuk	Oct. 14, 1920			16	232	248	492.98	95.00	17.00	50.00	200.00	50.00	394.98	208.00	16.25	170.73
Louda	Cedar Rapids	Oct. 7, 1920			40	650	690	272.85	20.00	38.50	50.00	200.00	50.00	300.35	114.00	35.00	151.35
Loras	Chariton	Sept. 30, 1920			12	122	134	196.67	40.00	17.00	50.00	150.00	50.00	337.67	219.70	7.00	110.97
Lyon	Rock Rapids	Dec. 16, 1920			12	161	173	545.28	70.00	24.00	50.00	150.00	50.00	829.28	395.00	24.94	409.34
Madison	Winterest	Sept. 30, 1920			11	182	193	201.58	31.00	15.00	50.00	150.00	50.00	397.58	125.00		272.58
Mahaska	Okaloosa	Oct. 21, 1920			15	220	235	222.01	62.50	20.50	50.00	150.00	50.00	375.01	202.01	10.00	163.00
Marion	Kentville	Oct. 27, 1920			17	238	255	148.62	127.50	16.50	50.00	150.00	50.00	384.62	258.71	11.15	114.76
Marshall	Marshalltown	Sept. 30, 1920			14	171	185	146.50	87.00	31.00	50.00	150.00	50.00	358.50	270.00	30.50	48.00
Mills	Glenwood	Oct. 19, 1920			8	147	155	866.12	91.00	10.00	50.00	200.00	50.00	946.12	274.55	131.50	540.07
Mitchell	Orange	Sept. 30, 1920			9	143	152	225.57	50.00	25.50	50.00	150.00	50.00	311.07	217.50	20.65	72.92
Monroe	Albia	Dec. 4, 1920			15	184	199	141.08	71.50	10.00	50.00	150.00	50.00	351.58	247.50	21.00	83.08
Mourne	Red Oak	Oct. 21, 1920			15	235	250	399.47	74.50	19.50	50.00	150.00	50.00	624.47	314.00	3.00	247.47
Montgomery	Muscatine	Dec. 2, 1920			15	230	245	145.16	81.50	17.50	50.00	150.00	50.00	385.16	245.00	6.00	134.16
O'Brien	Sheldon	March 21, 1921			6	130	136	309.15	49.00	20.50	50.00	150.00	50.00	529.15	313.50		215.65
Oceola	Staley	Oct. 28, 1920			10	140	150	85.85	19.50	22.50	50.00	150.00	50.00	307.85	185.84	2.00	119.01
Page	Shenandoah	March 21, 1921			16	238	254	225.84	90.50	22.00	50.00	150.00	50.00	347.34	227.20	18.00	102.14
Palo Alto	Emmetsburg	Oct. 22, 1920			14	174	188	10.62	50.50	11.50	50.00	150.00	50.00	262.62	289.00	10.00	8.62
Plymouth	Le Mars	Sept. 12, 1920			8	250	258	181.20	95.00	40.50	50.00	150.00	50.00	326.70	230.00	9.72	87.00
Pocahontas	Pocahontas	Sept. 16, 1920			1	170	171	75.25	15.00	11.00	50.00	150.00	50.00	211.25	148.00		63.25
Polk	East Bu Moines	Sept. 10, 1920			4	4	No data	216.17	75.00	14.00	50.00	150.00	50.00	405.17	234.74	24.25	146.18
Portsmouth	Council Bluffs	Oct. 21, 1920			35	490	525	541.17	79.00	30.00	50.00	150.00	50.00	840.17	350.70	61.10	428.37
Poweshiek	Grinnell	Oct. 21, 1920			19	234	253	823.41	294.00	18.50	50.00	200.00	50.00	1,325.91	481.00		844.91
Ringgold	St. Agr	Sept. 23, 1920			21	121	142	807.85	81.00	50.00	50.00	200.00	50.00	1,288.85	550.00	1,000.00	738.85
Rice	See City	Oct. 7, 1920			16	212	228	490.27	40.50	30.00	50.00	150.00	50.00	760.77	337.83	10.00	412.94
Scott	Davenport	Jan. 14-March 24			34	411	445	76.17	93.50	35.00	50.00	200.00	50.00	344.67	232.68	22.89	89.10
Shelby	Havilla	Oct. 14, 1920			20	194	214	809.67	70.50	22.50	50.00	150.00	50.00	1,002.67	379.00	36.60	587.07
Sioux	Orange City	Nov. 15, 1920			22	200	222	7,410.17	127.00	14.50	50.00	200.00	50.00	7,801.67	615.00	11.20	7,175.47
Story	Ames	Oct. 7, 1920			30	305	335	721.64	80.00	30.00	50.00	150.00	50.00	931.64	480.54	10.20	440.90
Tama	Toledo	Oct. 7, 1920			18	240	258	971.84	80.50	19.50	50.00	150.00	50.00	1,232.84	647.65	20.00	565.19
Taylor	Bedford	Feb. 1921			11	180	191	712.73	74.00	33.00	50.00	150.00	50.00	919.73	397.30	16.85	505.58
Union	Creston	Oct. 14, 1920			12	202	214	385.15	88.50	16.00	50.00	150.00	50.00	683.65	368.00	82.70	232.95
Van Buren	Kossauqua	Oct. 7, 1920			2	140	142	41.24	20.50	81.00	50.00	150.00	50.00	203.74	205.05		80.70
Wapello	Ottumwa	Sept. 23, 1920			10	140	150	251.48	88.00	13.00	50.00	150.00	50.00	522.48	350.00		172.48
Warren	Indianola	Oct. 16, 1920			20	140	160	245.83	97.00	38.50	50.00	150.00	50.00	383.33	268.00	9.00	106.33
Washington	Washington	Oct. 16, 1920			27	202	229	38.48	131.30	37.50	50.00	400.00	50.00	607.48	336.50	10.00	260.98
Wayne	Cerritos	Sept. 30, 1920			21	171	192	252.83	108.50	18.50	50.00	150.00	50.00	479.83	248.50	44.98	186.35
Weber	Fort Dodge	March 17, 1921			14	181	195	228.87	80.00	31.50	50.00	150.00	50.00	430.37	250.00	19.55	160.82
Winnebago	Forest City	Sept. 30, 1920			9	127	136	729.81	70.00	47.00	50.00	50.00	5.00	804.81	250.19	22.25	532.37
Winnebush	Decorah	Oct. 21, 1920			9	127	136	528.45	105.00	6.00	50.00	200.00	50.00	809.45	249.00		560.45
Woodbury	Stux City	March 27, 1921			20	270	290	87.97	82.50	18.00	50.00	150.00	50.00	278.47	215.00	2.00	61.47
Worth	Northwood	Sept. 30, 1920			20	270	290	271.19	363.00	30.00	50.00	150.00	50.00	764.19	437.51		326.68
Wright	Clarion	Oct. 7, 1920			19	173	192	512.30	43.00	21.00	50.00	150.00	50.00	716.30	368.20		348.10
Total					1,690	19,870	21,560	205.16	104.00	25.50	50.00	150.00	50.00	534.66	371.00	21.00	142.66

\$2,096.29 \$9,749.00 \$2,113.85 \$4,609.00 \$14,810.00 \$905.64 \$64,825.28 \$11,822.60 \$1,063.29 \$1,063.29 \$1,063.29

INSTITUTE FACULTIES.

ABSTRACT E-1—REPORTS OF COUNTY SUPERINTENDENTS.
INSTITUTE FACULTIES JULY 1, 1920, TO JUNE 30, 1921.
INSTRUCTORS AND LECTURERS.

Adair County—Mrs. Mina Whittum, William F. Barr, Elizabeth Myers, D. H. Earl, Elmore Swanson, Dr. Elmer E. Higley, Geo. E. Davis, Anna Drake.

Adams County—Anna Lynam, E. O. Ashbaugh, Carrie Niedemeyer, H. M. Townner, Dr. Waterman, Theresa Damsdill, Chas. F. Pye.

Allamakee County—W. L. Peck, Dr. J. M. Matheny, Dr. Lee L. Driver, Dorothy Cole Co.

Appanoose County—Janet Wilson, C. A. Fullerton, Theresa Damsdill, H. E. Bradford, Emma Watkins, L. L. Caldwell.

Audubon County—Ella M. Stearns, H. E. Bradford, Eva Luse, M. M. McIntire, Perry E. Fyle.

Benton County—Emma H. Crossley, Allison Aitchison, Dr. Germans, Dean Chas. Fordyce, Ada Pemberton, Mrs. Edwards.

Black Hawk County—H. C. Moeller, F. M. Fling, Dan B. Stephens, A. C. Fuller, Jno. H. Styles.

Boone County—Gracia E. Tucker, C. C. Swain, Effie Schuneman, Grace Rait, Ruth Keleher, Helen McHose.

Bremner County—Grace E. Benhe, Harry E. Bradford, M. G. Clark, Chas. H. Meyerholz, Mrs. A. H. Hoffman, Bertha Brown, Theresa Damsdill, Mrs. Flora H. Smith.

Buchanan County—A. E. Jewett, Lemuel Gibson, M. G. Clark, C. E. Germans, Jeannette Kling.

Buena Vista County—A. E. Harrison, H. C. Moeller, O. J. Jerde, H. E. Bradford, Francella French, Ethel Haines, Ellinor Findley, Halcyon Hefling, George Galloway, D. H. Earl, Theresa Damsdill, W. D. Cocking, E. V. Burdick.

Butler County—Hazel M. Black, M. G. Clark, Bertha E. Brown, Harry E. Bradford, Theresa Damsdill, Mrs. A. H. Hoffman, Mrs. D. W. Burch, C. H. Van Tuyle, C. F. Pye.

Calhoun County—C. L. Jackson, Hon. J. L. McBrien, F. T. Vasey, Ruth Johnson, E. J. Ashbaugh, Anna Cordts, Dr. F. E. Mossman.

Carroll County—

Cass County—Jennie Ward, Dr. J. H. Jewell, Prof. Arthur MacMurray, P. E. McClenahan, Dr. Harry A. Green, Edith M. Rhetta, Mrs. H. M. Drake, Anna M. Drake, Omera Brown.

Cedar County—Jane McCormick, Grace Hall, E. L. Philbrook, M. G. Clark, Thomas Kirby, Jeannette Throckmorton.

Cerro Gordo County—H. E. Newcomb, Chas. Fordyce, C. A. Fullerton, Unahe Goudy, Allison Aitchison, Theresa Damsdill, F. T. Vasey, James Rae.

Cherokee County—Margaret Montgomery, Prof. Macy Campbell, Agnes Rice, Marguerite Utley, Mr. Van Tuyle, Frances Lacy.

Chickasaw County—Alf O. Vaala, Dr. John E. Stout, Prof. C. A. Fullerton, Avis Graws, H. C. Moeller.

Clark County—Bessie Hart, Arthur MacMurray, M. P. Shawkey, Mrs. C. W. Hummel, Dr. Eva Shively.

Clay County—D. M. Odle, Macy Campbell, Lee Driver, Chas. Meyerholz, J. L. McBrien.

Clayton County—Carl F. Becker, Edward Aitchison, E. W. Eaton.

Clinton County—C. E. Cossens, Ernest Horn, Alice E. Aitchison, G. H. Traflet, Katherine Martin.

Crawford County—F. N. Olry, Hattie Moore-Mitchell, Clara Moe, Jas. F. McCrary, Fred D. Cram, Ernest Horn.

Dallas County—May A. Hills, Ella Ford Miller, M. G. Clark, Dr. Ernest Horn, Supt. Chebeck, Chas. F. Pye, Blanche Fuller, Ariene Thomas, Supt. Lindeman.

Davis County—H. C. Brown, C. A. Fullerton, Beulah Bennett, Bonnie Andrews, J. B. Arp, Theresa Damsdill, H. E. Blackmar.

Decatur County—Kate L. Hull, Dr. Lida B. Earhart, Dr. Ernest Horn, Dr. C. A. Fulmer, Prof. Monica Wild, Theresa Damsdill.

Delaware County—Dr. Geo. H. Mount, M. G. Clark, Dr. E. N. Tompkins, Lemuel R. Gibson, May E. Francis, Theresa Damsdill.

Des Moines County—Vail Cordell, Cora M. Hamilton, J. O. Engleman, E. M. Stipple, H. H. Bracewell, Wm. A. Dunlavy, Fremont Hendrickson.

Dickinson County—Frank S. Willey, Hon. Lee Driver, C. A. Fullerton, Hon. J. L. McBrien, C. H. Meyerholz, O. R. Arrington, H. E. Hiley, Hazel Lee, Verna M. Gray, Edith S. Countryman, W. L. Ernst.

Dubuque County—Joseph Flynn, Dr. Fracker, Franz Otto, Theodora Maynard, Dr. Banks, George Gerken, Evelyn Siegel, Homer B. Holbert, Gregory Zibowis.

Emmet County—Marie Sorum, Dr. J. L. McBrien, Dr. Lee Driver, Dr. Chas. Meyerholz, Prof. Macy Campbell, May Francis, Helen Mattison.

Fayette County—N. J. Breckner, C. A. Fullerton, Jeannette Kling, Dr. Jeannette Throckmorton, Leon O. Smith, Irene Hirsch, A. W. Moore, Isabel Kallman, C. H. Van Tuyle, H. C. Moeller.

Floyd County—Mary D. Korinke, C. A. Fullerton, Emma Klein, Claude F. Brown, Ella Mae Clark, John E. Foster, W. F. Russell.

Franklin County—Harry J. Henderson, F. F. Vasey, Bertha E. Brown, Macy Campbell, B. W. Roadley, H. L. Cecil.

Fremont County—Edith M. Anderson, J. R. Jewell, Harry A. Green, Bertram Everett McProud, Arthur McMurray, P. E. McClenahan.

Greene County—Mrs. Hazel H. Ott, Cora E. Thomas, R. A. Morris, T. B. Stewart, R. B. Hardin, H. C. Roclodes, Maude Shoemaker, Mrs. E. B. Wilson, A. L. Heminger.

Grundy County—D. H. Earl, F. E. Palmer, Charlea Fordyce, H. C. Moeller, C. A. Fullerton, Theresa Damsdill.

Guthrie County—Mrs. Mary L. Boggs, J. W. Hanchell, Mrs. E. B. Wilson, C. M. Wassum, Elizabeth Myers, Mrs. Shoemaker, Mrs. Hillis.

Hamilton County—E. F. Snow, P. E. McClenahan, W. P. Shawkey, Anna D. Cordts.

Hancock County—J. H. Bages, Dr. H. E. Bradford, H. S. Hartsog, C. A. Fulmer, Alice Cusack, May E. Francis, S. M. McConnell.

Hardin County—Blanche Stoddard, Emma Klein, Glenn Drake, Kittle Glee Merrill, J. A. Woodruff, Albert Keister, Mary Gregg, A. C. Swain.

Harrison County—Marie E. Case, G. W. Gaines, Prof. Fensig, Blanche Goady.

Henry County—Eva Allen, Dean Russel, Dr. Clark Fulmer, A. L. Heminger, B. E. McProud, Edna Countryman, C. C. Swain, Ivaell Swindler.

Howard County—Mira B. Buck, H. E. Bradford, C. C. Swain, C. A. Fulmer, N. W. Gaines, Julia A. Robinson, Barbara Agan, Estelle Swen, Geo. H. Sawyer, C. H. Van Tuyl.

Humboldt County—Clarence Messer, J. H. Beveridge, C. A. Fullerton, Emma Klein.

Ida County—Julia Jacob, J. W. Searson, C. H. Meyerholz, C. E. Avis, Elizabeth Burney Schmidt.

Iowa County—Ida O'Brien, W. A. Millis, W. A. Matheny, R. E. Hyten, Teresa M. Damsdill, Neal O. Knowles, Miss Rhetta, E. O. Garrett.

Jackson County—C. R. Stoddard, John Barnes, F. B. Knight, J. H. Harris, H. L. Kella, Thomas J. Kirby.

Jasper County—Lucy E. Hall, Harry E. Bradford, C. E. Avis, Macy Campbell, Avis Grawe, G. H. Alderman, Carrie E. Miles, C. H. Van Tuyle.

Jefferson County—June Chidister, Dr. C. A. Fulmer, Elizabeth Burney Smith, Grace Shields, Dean Russell, Dean McDonald, Dr. H. S. Hartzog, Cora Ball, Prof. C. W. Mountain.

Johnson County—W. N. Leeper, Frank Johnson, Eva Mae Luse, J. G. Hyton, C. A. Fullerton, Ernest Horn, Harry Green, Ethel Hale, Ethelyn Yount, Mabel Sneider.

Jones County—Nellie V. Morey, C. A. Fullerton, Emma Watkins, Chas. Fordyce, F. T. Vasey, Mrs. Florence Hinks, Kate Maurice, Miss Hasen.

Keokuk County—H. S. McVicker, F. G. Blair, J. H. Beveridge, G. W. Samson, R. H. Hyten, S. A. Potts, W. Dean McKee, Dorothy Halcumb.

Kossuth County—Wm. Shirley, T. J. Kirby, John E. Foster, F. A. Welch, J. P. Overmeyer, Minnie J. Coate, Louise McCoy, Lucia Wallace.

Lee County—E. C. Lynn, W. F. Russell, J. A. Matheny, C. E. Germaine, R. E. McProud, C. C. Swain.

Linn County—Lulu B. Secrist, M. V. O'Shea, M. P. Shawkey, Katharine Martin, J. J. McConnell, Prof. Sarka B. Hebkova, Alice Inakeep, Dr. C. P. Colgrove, Prof. Hissar Patis, Theresa Dandell, Henrietta Bures, F. J. Hokin.

Louisia County—Myrtle Jamison, Mary Smith, Dr. Edwin D. Starbuck, Jeannette Kling.

Lucas County—Myrtle A. Dungan, J. Adams Puffer, J. L. McBrien, Mrs. H. C. Hummel, J. R. Congill, Ram Findley Rice.

Lyon County—E. T. Gilman, Harry E. Bradford, E. R. Misner, E. J. Ashbaugh, S. H. Buntley, Theresa Dandell, Chas. F. Pye.

Madison County—Carrie E. Ludlow, Irving H. Hart, David Riley Earl, Clark H. Brown, S. E. Steever.

Mahaska County—Erma L. Kroat, L. L. Caldwell, S. A. Potts, Lemuel E. Gibson, J. M. Matheny, A. L. Heminger, Frank D. Joseph, Chas. F. Pye, Alice J. Patten, Blodwyn Reed.

Marion County—Avis Grawe, A. L. Heminger, J. M. Matheny, May E. Francis, Mae Goldisen, F. M. Frush, Gertrude Tyrrel, Lou Shepherd, J. M. Davis.

Marshall County—C. E. Shutt, Grace Shields, P. H. Buntley, J. L. McBrien, C. P. Colgrove, W. F. Russell, P. E. McClennahan, Edith McBroome.

Mills County—Geo. E. Masters, Arthur Mac Murray, B. E. McProud, Harry J. Greene, J. R. Jewell, Edith Rhett, P. E. McClennahan.

Mitchell County—Blanche McLaughlin, Chas. H. Myerholz, F. T. Vasey, M. Anita Yates, Ethel Elliot Swan, Bertha Stiles.

Monona County—Ella M. Gardner, Prof. A. C. Fullerton, Irene Hirsch, C. H. Myerholz, M. G. Clarke, Prof. H. E. Bradford, Theresa Dandell, Geo. Galloway.

Monroe County—G. H. Briarman, Martha Van Brussel, Charlotte Williams, Lucile Brandenburg, Theresa Dandell, M. P. Shawkey, J. L. McBrien.

Montgomery County—Hattie E. Hough, M. G. Clark, Dr. J. R. Jewell, Prof. Arthur McMurray, Dr. H. A. Greene.

Muscatine County—E. D. Bradley, F. G. Blair, E. J. Ashbaugh, F. C. Ensign, Anna D. Cordis, Macy Campbell, A. C. Fuller, C. A. Fullerton.

O'Brien County—J. J. Billingsley, S. H. Buntley, Ernest Horn, J. T. Vasey, Anna Cordis.

Oceola County—Mary E. DeBoos, S. H. Buntley, Ada DeBoos, May Francis, Dr. Russell, F. T. Vasey, J. Hoffman.

Page County—Agnes Samuelson, Dr. C. A. Fulmer, Dr. Charles Fordyce, Prof. Gannaway, Dr. Livingston Lord.

Palo Alto County—Florence Underwood, Lee L. Driver, J. L. McBrien, Blanche Goudy, C. A. Fullerton, Chas. Myerholz, Christel Palmer.

Plymouth County—Agnes M. Eyres, Agnes Rice, C. E. Avis, Macy Campbell, Ruth M. O'Reilly, Hattie Dresselhuys.

Pocahontas County—Grace D. Michael, Theresa Dandell, C. W. Wasson, Macy Campbell, C. H. Myerholz.

Polk County—Mrs. A. H. Hoffman, J. W. Studebaker, Dr. Gambrell, Prof. Briggs, George Dick, Dean Russell, May Francis, Alison Aitchison.

Pottawattamie County—Charlotte Dryden—Combined with S. W. Iowa Teachers' Association.

Poweshiek County—Estelle Coon, W. F. Russell, B. F. Knight, Grace Ralt, Theresa Dandell, Mrs. Elizabeth Schmidt.

Ringgold County—Louise Askren, Mrs. Pearl Maple, C. A. Fulmer, Ernest Horn, Lida Earhart, Monica Wild.

Sac County—P. A. Lauterbach, Frank Mossman, J. L. McBrien, Ruth M. Johnson, Carrie Niedermeyer, E. T. Vasey, A. C. Fuller.

Scott County—Henry E. Rouge, H. L. Miller, Ernest Horn, M. V. O'Shea, Chas. H. Myerholz, Sarah Huftalen.

Shelby County—Rose M. Parker, F. M. Gregg, Mary J. Wyland, Lida B. Earhart, N. A. House, Mrs. C. W. Hummel.

Sioux County—Chas. H. Tye, Leon Smith, D. R. Earl, Joe Whiting, Macy Campbell, S. H. Buntley, Mrs. Wm. Hickey, Geo. Kellogg.

Story County—Maude Wakefield, Sara F. Rice, Dr. A. Holmes, Bonnie Andrews, F. W. Beckman, Lynn B. Stiles, Dr. R. A. Pearson, Miss Rhetta.

Tama County—Mary A. Richards, Prof. Wasson, C. D. Colgrove, M. P. Shawkey, Kathryn Martin, M. V. O'Shea, A. L. Heminger.

Taylor County—Allie Nelson, E. J. Ashbaugh, Addie J. Mauisby, H. E. Bradford.

Union County—Nancy M. Bell, Dean McDonald, I. H. Hart, Agnes McCoy, J. H. Beveridge.

Van Buren County—H. B. Carroll, Emma Watkins, C. W. Wasson, A. T. S. Owen, T. M. Essex, Julia Robinson, Wm. A. Dunlavy.

Wapello County—R. L. Gardner, P. B. Shawkey, H. E. Bradford, Forest Ensign, Mrs. Sarah Hollister.

Warren County—P. E. McClennahan, Dr. Ensign, Ida Ford Miller, Mrs. Earl Brown, Forest Buchter, Mildred Mott, W. C. Dennis.

Washington County—Kathryn Z. Montgomery, Henry S. Hartzog, Wm. F. Russell, Grace Shields, Bess Johnson, Dr. Clark, A. Fulmer, Mrs. Elizabeth Schmidt, Barbara Agan, Bertha Hay, W. C. Harding.

Wayne County—Ava Amnell, Ida Fesenbeck, F. C. Ensign, C. E. Germaine, Barbara Agan, C. H. Van Tuyl, Mrs. H. K. Evans.

Webster County—Anna A. Johnson, C. C. Swain, Dr. H. Martin, Lucy Gage, Dr. Earl Roadman, Mr. Schmidt, E. W. Goetzel, R. D. Clagg.

Winnebago County—Jessie M. Parker, John E. Foster, A. C. Fuller, C. A. Fulmer, C. H. Van Tuyl, Theresa Dandell.

Winnebuck County—H. E. Miller, R. W. Eaton, Mr. Fulmer, Mr. Ganes, Woodbury County—Jessie L. Newlin, Francis G. Blair, Dean B. McProud, Lucy Gage, Edward Elliott, W. B. Waldo, C. A. Fullerton, C. E. Ayie.

Worth County—Nora M. King, C. E. Germaine, Howard Briggs, Lemuel Gibson, Macy Campbell, A. E. Aitchison, D. E. White, H. E. Mueller.

Wright County—Blanche Beck, J. E. Foster, Emma Watkins, M. R. Fayram, Effie Schuneman.

SCHOOL LIBRARIES

ABSTRACT G.—REPORTS OF

Counties	Number Volumes Purchased				Total from all sources
	From school house fund	From general fund	Total from district funds	Total from voluntary effort	
Adair		234	234		234
Adams		174	174		174
Alfalfa		860	860		860
Appanoose	39	472	512	27	539
Ashtabula		181	181		181
Benton		No data	No data		No data
Black Hawk	No data	1,650	1,650		1,650
Boone		1,800	1,800		1,800
Bremer		No data	No data		No data
Buchanan		235	235		235
Buena Vista		653	653		653
Butler		1,198	1,198		1,198
Calhoun		229	229		229
Carroll		416	416		416
Cass		No data	No data		No data
Cedar		No data	No data		No data
Cerro Gordo		No data	No data		No data
Charlton		No data	No data		No data
Chickasaw		No data	No data		No data
Clarke		72	72		72
Clay		87	87		87
Clayton		180	180	No data	180
Clinton		No data	No data		No data
Crawford	2	1,172	1,174		1,174
Dallas		764	764		764
Davis		60	60		60
DeWitt		625	No data		625
Delaware		600	600		600
Des Moines		1,107	1,107		1,107
Dickinson		154	154		154
Dubuque		2,469	2,469		2,469
Emmet		207	207		207
Fayette		1,321	1,321		1,321
Floyd		260	260	20	280
Franklin		359	359		359
Fremont		244	244	No data	244
Groene		No data	No data		No data
Grundy		280	280		280
Guthrie		No data	No data		No data
Hamilton	1	519	520		520
Hancock		No data	No data		No data
Hardin		8,650	8,650		8,650
Harrison		500	500		500
Henry		500	500	130	630
Howard		191	191		191
Humboldt		1,059	1,059	25	1,084
Iowa		No data	No data		No data
Jackson	2	128	128	307	435
Jasper		84	84	25	109
Jefferson	210	2,125	2,335	2,335	4,670
Johnson		313	313	100	413
Jones	15	299	299		299

AND EXPENDITURES.

COUNTY SUPERINTENDENTS.

Counties	Amount Expended				Total from all sources	Number rural schools provided with suitable library cases	No. Districts Provided with Libraries		
	From school house fund	From general fund	Total from district funds	From money raised by voluntary effort			Sub-districts	Rural independent	Independent city, town and village
Adair		\$ 733.03	\$ 733.03		\$ 733.03	110	110	10	8
Adams		257.47	257.47		257.47	47	47	17	6
Alfalfa		270.80	270.80		270.80	115	62	56	8
Appanoose	97.05	1,158.30	1,255.35	57.48	1,312.83	25	28	13	12
Ashtabula		194.28	194.28		194.28	84	98	15	8
Benton		858.48	858.48		858.48	125	89	66	12
Black Hawk	10.00	1,408.53	1,418.53		1,418.53	73	29	27	10
Boone		1,508.77	1,508.77		1,508.77	117	60	49	6
Bremer	48.35	1,345.24	1,393.59		1,441.94	91	42	37	9
Buchanan		420.57	420.57		420.57	69	61	49	11
Buena Vista		1,308.90	1,308.90		1,308.90	94	21	5	15
Butler		1,162.94	1,162.94		1,162.94	110	74	52	11
Calhoun		1,079.37	1,079.37		1,079.37	73	78	1	11
Carroll		1,027.44	1,027.44		1,027.44	112	115	15	13
Cass	221.06	628.29	628.29		849.35	119	115	9	12
Cedar		157.29	157.29		157.29	77	100	22	13
Cerro Gordo		1,799.22	1,799.22		1,799.22	161	165	27	11
Charlton	624.24	156.25	780.49		836.74	137	139	13	12
Chickasaw		45.28	45.28		45.28	38	28	54	9
Clarke		294.00	294.00		294.00	79	77	18	4
Clay		265.65	265.65		265.65	73	73	2	11
Clayton		241.04	241.04	188.51	429.55	137	139	13	17
Clinton	271.30	609.32	880.63	90.25	1,071.87	122	90	21	16
Crawford	2.00	2,128.18	2,130.18		2,132.18	150	154		12
Dallas		736.68	736.68		736.68	95	96	36	17
Davis		130.65	130.65		130.65	41	29	16	8
DeWitt		625.65	625.65	258.85	884.50	42	62	36	10
Delaware		615.82	615.82		615.82	56	87	7	10
Des Moines		1,675.41	1,675.41		1,675.41	24	15	23	8
Dickinson		524.05	524.05	92.86	616.91	52	52		8
Dubuque	39.15	2,217.87	2,257.02		2,296.17	62	68	45	11
Emmet		226.61	226.61		226.61	20	61		7
Fayette		1,464.00	1,464.00		1,464.00	115	48	47	10
Floyd		581.94	581.94	30.00	611.94	88	85	12	7
Franklin		751.41	751.41		751.41	96	78	26	9
Fremont		591.94	591.94	17.45	609.39	65	78	12	10
Groene		1,871.30	1,871.30		1,871.30	81	119	8	8
Grundy		1,169.80	1,169.80		1,169.80	78	72	50	9
Guthrie		882.50	882.50		882.50	No data	No data		
Hamilton	75	489.20	490.04		569.24	106	69	23	9
Hancock		591.72	591.72		591.72	102	102		10
Hardin		5,192.14	5,192.14	200.00	5,392.14	100	70	30	14
Harrison		1,114.70	1,114.70		1,114.70	90	94	21	11
Henry		766.88	766.88	200.00	966.88	66	66		11
Howard		615.22	615.22		615.22	90	90	7	4
Humboldt		1,842.65	1,842.65	22.69	1,865.35	74	64	18	13
Iowa		482.65	482.65		482.65	89			5
Jackson	10.00	281.22	291.22	710.74	1,003.06	102	79	32	9
Jasper		94.73	94.73	30.60	125.33	100	80	20	11
Jefferson	130.90	3,967.12	4,098.02		4,098.02	149	142	24	14
Johnson		154.98	154.98		154.98	69	69	14	7
Jones	67.50	1,248.14	1,315.64	94.45	1,410.19	125	125	40	7
		1,802.64	1,802.64		1,802.64	105	97	48	10

SCHOOL LIBRARIES

Counties	Number Volumes Purchased				
	From school house fund	From general fund	Total from district funds	Total from voluntary effort	Total from all sources
Adair	450	204	754		754
Adams		705	705		705
Lee		528	528	400	928
Albany		259	259		259
Alcona		445	No data		445
Alpena		97	97	145	242
Benjamin		591	591		591
Benning		No data			
Berkley	40	221	221		221
Marshall	30	543	573	50	623
Mill		481	481		481
Missouri		87	87		87
Monroe		No data			
Montgomery		800	800	100	900
Muskegon		1,150	1,150		1,150
Nemadji		1,347	1,347		1,347
O'Brien		260	260		260
Osceola	40	66	66		66
Pack		1,915	1,915		1,915
Palo Alto		No data			
Plymouth		1,000	1,000		1,000
Pocahontas		236	236		236
Polk		No data			
Pottawatomie		661	661		661
Poweshiek		No data			
Ringgold		No data			
Rice		523	523		523
Scott		2,434	2,434		2,434
Shelby		No data			
Shoer	131	732	732		732
Story		806	806		806
Tama		300	300		300
Taylor		1,063	1,063		1,063
Union		200	200		200
Van Buren	30	776	776	84	810
Wapello		813	813		813
Warren		500	500		500
Washington		805	805		805
Wayne		513	513		513
Webster		564	564		564
Winnebago	50	209	219		219
Winnechick		No data			
Woodbury		970	970		970
Worth		900	900		900
Wright		362	362		362
Total	1,473	57,440	58,913	2,315	61,228

AND EXPENDITURES—Continued.

Counties	Amount Expended					Number rural schools provided with suitable library cases	No. Districts Provided with Libraries		
	From school house fund	From general fund	Total from district funds	From money raised by voluntary effort	Total from all sources		Sub-districts	Rural Independent	Independent city, town and village
Adair	153.51	657.34	1,310.75		1,310.75	81	33	68	77
Adams		2,075.03	2,075.02		2,075.02	103	157	8	14
Albany		2,181.92	2,181.92	400.00	2,581.92	96	47	51	9
Alcona		737.68	737.68		737.68	145	92	52	17
Alpena		605.00	605.00	155.83	740.83	30	37	6	9
Benjamin		233.71	233.71		233.71	84	33	51	4
Benning		145.39	145.39	221.46	366.85	85	97	10	8
Berkley		2,125.90	2,125.90		2,125.90	58	50	12	8
Marshall		900.45	900.45		900.45	40	39	26	11
Mill	537.77	559.01	1,516.78		1,516.78	90	10	80	18
Missouri	770.00	1,129.15	1,209.15	45.25	1,254.40	81	37	44	17
Monroe		603.36	603.36		603.36	43	27	45	8
Montgomery		170.39	170.39		170.39	73	41	32	12
Muskegon		845.35	845.35		845.35	78	114	14	10
Nemadji		445.05	445.05	56.87	501.92	90	60	30	7
O'Brien		528.39	528.39		528.39	32	45	11	4
Osceola		1,640.19	1,640.19		1,640.19	56	45	19	9
Pack	40.80	578.91	625.71		625.71	90	32	7	4
Palo Alto		45.17	45.17		45.17	33	34	1	4
Plymouth		723.35	723.35		723.35	108	54	59	13
Pocahontas		370.65	370.65		370.65	80	38	10	9
Polk		1,008.71	1,008.71		1,008.71	76	81	10	20
Pottawatomie		613.37	613.37		613.37	86	69	17	10
Poweshiek	3.10	5,815.00	5,815.00		5,815.00	50	35	40	17
Ringgold		1,652.59	1,652.59		1,652.59	197	170	17	14
Rice		1,725.28	1,725.28		1,725.28	100	94	18	8
Scott		250.91	250.91		250.91	84	59	24	11
Shelby		1,112.41	1,112.41		1,112.41	85	71	29	9
Shoer		2,031.40	2,031.40		2,031.40	66	74	18	10
Story	250.05	531.42	531.42		531.42	61	66	8	1
Tama		620.05	620.05		620.05	148	153	1	12
Taylor		1,617.57	1,617.57		1,617.57	61	27	36	10
Union		605.49	605.49		605.49	121	70	60	11
Van Buren		283.79	283.79		283.79	45	75	25	13
Wapello	88.00	257.74	257.74		257.74	50	70	7	9
Warren		126.00	126.00	201.00	277.00	79	84	28	14
Washington	128.32	412.06	520.38		520.38	96	84	41	7
Wayne		861.58	861.58		861.58	107	30	80	15
Webster		778.45	778.45		778.45	102	77	71	19
Winnebago		744.59	744.59		744.59	66	75	10	10
Winnechick		843.16	843.16		843.16	119	101	6	12
Woodbury	222.36	455.71	455.71		455.71	61	60	21	7
Worth		500.00	500.00		500.00	125	102	23	12
Wright		1,728.57	1,728.57	342.16	2,070.73	75	75	20	19
Total	759.74	1,592.07	2,350.81		2,350.81	77	77	6	13
						111	8	8	8
	\$ 4,736.42	\$ 97,705.15	\$102,020.03	\$ 2,354.70	\$ 104,375.30	8,700	6,969	2,035	1,004

PRIVATE, DENOMINATIONAL AND ABSTRACT H.—REPORTS OF

Name of School	Location	Under Control of	When founded
ALLAMAKEE			
St. Patrick's	Waukon	Presentation Sisters	1881
APPANOOSE			
St. Mary's	Centerville	Sisters of St. Francis	1914
BENTON			
Iowa College for Blind	Vinton	State	1879
St. Michael's	Norway	Catholic Church	1880
St. Paul's	Lurore	Lutheran	1880
German Lutheran	Keosauqua	German Lutheran	1880
Grace Evangelical	Shells Township	Evangelical Lutheran	1880
St. John's	Frederick Township	Evangelical Lutheran	1880
BLACK HAWK			
Iowa State Teachers' College	Decorah	State	1879
Sacred Heart	Waterloo	Catholic	1880
St. Mary's High School	Waterloo	Catholic	1880
St. Mary's School	Decorah	Catholic	1880
St. Joseph's School	Eagle Center	Catholic	1880
St. Mary's School	Gilbertville	Catholic	1880
Our Lady of Victory	Waterloo	Catholic	1880
Evangelical Lutheran	Waterloo	Lutheran	1880
BOONE			
Trinity Lutheran School	Boone	Trinity Lutheran Church	1880
Sacred Heart School	Boone	Sisters of Char., D.V.M.	1880
Boone Biblical School	Boone	J. C. Crawford	1880
BREMER			
St. Paul's Lutheran Parochial	Waverly	St. Paul's Lutheran	1880
Warburg Normal College	Waverly	Rv. Luth. Syn. of Iowa	1880
St. Peter's Lutheran	Danvers	Catholic	1880
St. John's Lutheran	Rock Creek	St. John's Luth. Church	1880
Iowa Ex. Luth. Orphan's Home	Waverly	La. Evan. L. Orph. Soc.	1880
St. Matthew's Lutheran	McDonald Township	St. Matthew's Luth. Ch.	1880
St. Peter's Lutheran	Franklin Township	St. Peter's Luth. Church	1880
St. Paul's Lutheran	Warren Township	St. Paul's Luth. Church	1880
Immanuel Evan. Lutheran	Silgert	Immanuel Evan. Luth.	1880
Pioneer	Frederick Twp., Sec. 25		1880
St. John's Lutheran	Douglas Township		1880
Grace Creek	Frederick Township		1880
BUCHANAN			
Immaculate Conception Academy	Fairbanks	Catholic	1880
St. John's Evan. Lutheran	Fairbanks	Lutheran	1880
Notre Dame Seminary	Independence	Catholic	1880
St. Joseph's	Independence	Catholic	1880
BUENA VISTA			
Buena Vista College	Storm Lake	Presbyterian Syn. of Ia.	1880
Evan. Lutheran Men's Church	Storm Lake	Evan. Luth. Men's Church	1880
St. John's Lutheran	Maple Valley Twp.	Mo. Synod. Lutheran	1880
St. John's Branch School	Maple Valley Twp.	Mo. Synod. Lutheran	1880
St. Mary's	Storm Lake	Sisters of St. Francis	1880
BUTLER			
Sacred Heart Academy	Greene	Franciscan Sisters	1914
CALHOUN			
St. John's Lutheran	Pomeroy	Rev. H. Meyer	1880
St. Mary's	Pomeroy	St. Mary's Parish	1880

HIGHER EDUCATIONAL INSTITUTIONS. COUNTY SUPERINTENDENTS.

Income for year	Number of professors	Other instructors	Students in college work	Students in preparatory work	Students in other courses	Total net enrollment for year ending June 30, 1921	Graduates in college work	Graduates in other courses	Total graduates during year	President or Principal
	1	6	44	136	170	350	37	37	74	Rev. P. J. Boyle
	3		90	90		180	1		1	Father Kaufman
\$ 80,000.00	18		100	100		200	8		8	F. E. Palmer
800.00	4		90	90		180	5		5	Rev. Jos. Brecker
	1									H. A. Stolper
	1									E. Weber
	1		35	35		70	9		9	Earl Hirsch
										E. O. Bertram
										H. W. Albrecht
100,000.00	72	60	7,540	806	218	9,510	79	270	349	Homer M. Searby
	5		24	7	313	344	6		6	Sister Mary Vitta
2,800.00	6		64	64		128	6		6	Rev. J. C. Wenko
1,500.00	3	12	1	142	15	160	15		15	Rev. L. D. Tobin
2,500.00	2		200	215	13	418	13		13	Rev. John Melners
	2		80	80		160	8		8	E. J. Studt
										H. Bergman
										Della Yingling
102,454.38	7	11	6	80	80	166	47	47	94	Augusta P. Topping
850.00	3		60	60		120	10	10	20	Rev. H. L. Adis
	1		15	44		59	6		6	Rev. J. J. Gramling
1,000.00	1		41	41		82	8		8	Rev. C. F. Meyer
	1		70	70		140	8		8	Rev. E. F. Mecher
										Edward Hitzman
	3		70	41	10	121	10	10	20	Rev. John Halpin
	3		35	119	6	160	6	10	16	Rev. I. W. Bruch
	2		35	119	6	160	6	10	16	Rev. William Donohoe
										Rev. J. B. Haurich
23,000.00	12	7	71	3	49	123	7	23	30	Arthur M. Boyd, Ph.D.
2,000.00	1		1			1				O. P. Galt
1,400.00	1		1			1				Jacob Schmidt
900.00	1		1			1				Walter H. Friedrich
	5		140	140		280	5		5	William Cooks
1,000.00	1	5	24	68	93	185	1	5	6	Rev. J. M. Hogan
500.00	1	1	30	30	9	69	9	9	18	Rev. H. Meyer
	3		17	2	19	38	2		2	Rev. E. J. Nepple

PRIVATE DENOMINATIONAL AND

Name of School	Location	Under Control of	When founded
CRAWFORD			
Parochial	Danison	Lutheran	1879
	Charter Oak	Lutheran	1880
	Hanover Township	Lutheran	1880
	Scotter	Lutheran	1880
	Manilla	Lutheran Trinity	1880
	Shelby	Lutheran	1880
St. Ann's School	Danison	Catholic	1889
	Vail	Catholic	1890
	Charter Oak	Catholic	1911
	Manilla	Catholic	1917
DECATUR			
Graceland College and Academy	Lamon	L. D. S. Church	1885
DELAWARE			
Lenox College	Hopkinton	Presbyterian Church	1880
St. John's School	Ryan	Catholic Church	1912
St. Peter's and St. Paul's	Petersburg	Catholic Church	1873
St. Xavier's School	Manchester	Catholic Church	1880
DES MOINES			
St. Paul's	Burlington	Catholic Church	1871
St. John's	Burlington	School Sisters Notre Dame	1870
St. Mary's	West Burlington	Catholic Church	1888
St. Mary's	Dodgeville	Catholic Church	1915
College of Commerce	Burlington	Private	1915
DICKINSON			
St. Joseph's Parochial	Milford	Catholic	1913
DUBUQUE			
St. Joseph's Academy	Dubuque	Sisters of Char., B.V.M.	1886
Visitation Academy	Dubuque	Sisters of Visitation Par. St. Mary's	
Immaculate Conception	Dubuque	Sisters of St. Francis	1907
Wartburg Theological Seminary	Dubuque	Lutheran	1884
St. Patrick's School	Dubuque	Sisters of Charity	1884
Holy Ghost	Dubuque	Sisters of St. Francis	1890
St. Francis Boys' High School	Dubuque	Parish Church	1902
Mount St. Joseph's College	Dubuque	Sisters of Charity, B.V.M.	1903
St. Anthony	Dubuque	Sisters of Charity, B.V.M.	1903
Epworth Seminary	Epworth	Meth. Episcopal Church	1881
Columbia College	Delaware	Most Rev. J. Keane, D.D.	1873
University of Dubuque	Dubuque	Presby. Church, W. S. A.	1885
FAYETTE			
Upper Iowa University	Fayette	Upper Iowa Conference	
St. Peter's Lutheran	Westgate	Meth. Episcopal Church	1887
Hope Lutheran Parochial	Hartlin Township	St. Peter's Luth. Cong.	1889
St. Mary's	near Westgate	Hope Lutheran Church	1889
Sacred Heart School	Waconsa	St. Mary's Church, Inc.	1915
	Oswego	Sisters of Mercy	1884
FLOYD			
Immaculate Conception Academy	Charles City	Catholic Church	1886
FRANKLIN			
Sacred Heart Academy	Ashley	Catholic	1886
FREMONT			
Taber College	Taber	Congregational	1887

HIGHER EDUCATIONAL INSTITUTIONS.

Income for year	Number of professors	Other instructors	Students in college work	Students in preparatory work	Students in other courses	Total not enrolled for year ending June 30, 1921	Graduates in college work	Graduates in other courses	Total graduates during year	President or Principal
	2				13					Fred Gulike
200.00	1	1			8					F. Bahle
					4					F. E. Fagerberg
										J. R. Stenka
	1	5	30	30	300					Sister M. Margaret
	6		17	114	131				2	Rev. J. M. Ryan
	3		61	61						Rev. L. Aufholer
	3		61	61						Rev. T. M. Palo
10	5	107	131	162	274	30	58	90	George N. Briggs	
2,708.67	16	2	10	10	56	81	5	3	8	J. F. Hinkhouse
Voluntary	5	10	148	150					10	Father M. S. Murphy
Voluntary	4		148	148					10	Father H. J. Loombrock
Voluntary	6		138	14	144				6	Sister M. Clare
	7		116	30	152				21	Sister Mary Ernesta
	8		217	50	267				14	Justin Sun
	5		60	60						Rev. N. J. Puffer
	1		49	49						Rev. N. J. Puffer
Not rep'd	2		87							C. W. Woodard
\$1,400.00	6				146				17	
										Sister Mary Florine
	9	3	158	165	380				21	Magr. G. W. Huer
										Sister Mary Delphine
										Prof. M. Pritschel, D.D.
										Sister M. Benedicta
										Rev. W. J. Wein
										Bro. Albert
179,777.95	16	14	324	96	230	230	11	28	90	Sister Mary Gertrude B.V.M.
										Sister Mary Alexina
210,000.00	22	6	136	342	478	909	11	27	71	F. T. Brown
	22	10	137	307	275	275	19	28	47	Very Rev. E. Howard, A.M.
										Pres. O. M. Steffen
48,560.00	21	6	940	177	500	415	26	11	27	J. W. Dickman, Act. Pres.
	1	1	37			37		12	13	Rev. Fr. Kroutz
371.66	1		25			25		5	5	A. Matthias
2,300.00	5		72			72		10	10	Rev. J. Shedy
Voluntary	3	6	76	350	236	236		20	20	Rev. E. J. Daugherty
	9					230			1	Very Rev. W. J. Convery
10						71	6	9	15	Nelson W. Wehrhan

PRIVATE DENOMINATIONAL AND

Name of School	Location	Under Control of	When founded
GREENE			
St. Mary's	Grand Junction	Sisters of Mercy	1889
GRUNDY			
Grundy College	Grundy Center	Christian Ref. Church	1918
HAMILTON			
Jewell Lutheran College	Jewell	Jewell Luth. Coll. Assn.	1893
HARDIN			
Elsworth College	Iowa Falls	Board of Trustees	1890
HARRISON			
St. Joseph's	Dunlap	Catholic	1909
St. Patrick's	Missouri Valley	Catholic	1918
HENRY			
Iowa Wesleyan College	Mount Pleasant	Methodist Church	1842
St. Alphonsus	Mount Pleasant	Catholic	1891
HOWARD			
St. Joseph's	Cresco	Archdiocese of Dubuque	1900
Assumption High School	Cresco	Sisters of B. V. M.	1883
Our Lady of Lourdes School	Lourdes (Elma)	Catholic	1913
Immaculate Conception Academy	Elma	Catholic	1898
Holy Trinity	Protivin	Sisters of St. Francis	1898
IDA			
Lutheran Trinity Church	Grant Twp.	German Lutheran Church	1910
IOWA			
St. John's Evan. Lutheran	Lincoln Township	Lutheran	1898
St. John's School	Victor	Catholic	1913
Emmanuel's School	York Township	Lutheran	1898
Lutheran Trinity	Conroy	Lutheran	1903
St. John's Parochial	Iowa Township	Lutheran	1873
JASPER			
Sully Christian School	Sully	Bd. of Dis. Holland Ch.	1913
JEFFERSON			
Parsons College	Fairfield	Pres. Synod of Iowa	1875
JOHNSON			
State University	Iowa City	State	1847
Jefferson Township	Shenoyville	Jefferson Township	1888
St. Mary's	Iowa City	Catholic Church	1901
St. Patrick's	Iowa City	Catholic Church	1890
St. Joseph's	Hills	Catholic Church	1909
KEOKUK			
Coal Creek Friends School	Prairie Township	Monthly Meet. of Friends	1865
St. Elizabeth's School	Harper	Catholic	1902
St. Mary's School	Keota	Catholic	1916
St. Peter and St. Paul's School	Clear Creek Township	Catholic	1879
KOSSUTH			
Evan. Luth. Immanuel	Lott Creek Township	Congregation	1866
St. Joseph's School	Wesley	Congregation	1896
Evan. Luth. Parochial	Lu Verne	Zion Congregation	1906
St. Joseph's School	St. Joseph	Sisters of St. Francis	1890
St. John's Parochial School	Bancroft	Parish Priest	1900
Evan. Lutheran St. Paul's	Whittemore	Ev. Luth. St. Paul's Ch.	1900

HIGHER EDUCATIONAL INSTITUTIONS.

Income for year	Number of professors	Other instructors	Students in college work	Students in preparatory work	Students in other courses	Total net enrollment for ending June 30, 1921	Graduates in collegiate work	Graduates in other courses	Total graduates during year	President or Principal
	5					80	7			Father William Veit
	7	2	12	73		85		11	11	Rev. Dr. W. Bode
19,627.00	11			77	67	144	11	11	11	H. A. Okdele
50,000.00	12	6	111	81	325	470	17	22	29	Ido F. Meyer
1,600.00	1	9		45		220		9	9	Rev. G. J. Lohr
1,000.00	4	2				127				Rev. Nolan
64,324.39	21	5	166	11	28	216	21	6	27	Dr. U. S. Smith
1,000.00	1	5		9	6	80		4	4	Rev. M. F. Gaffney
None	4		14	128	142		5	5	5	Rev. J. P. Wagener
3,200.00	6	12	43	122	163		8	13	21	Rev. P. H. Ryan
1,000.00		3			114			4	4	Rev. P. Hogan
	3	3	5			100	3		3	Rev. P. Lakomy
	1		34		34			4	4	Louis Zabel
	No	School in	1920-21			110		2	2	Rev. H. Frenchen
	1	4				57				J. C. Matfield
1,100.00	1					45				Rev. E. W. Koblitz
	2					48				R. W. Dobberfuhl
	1									
2,500.00	1	1		54		74		6	6	H. J. Knipper
59,967.06	15	7	197	313	50	449	23	7	20	R. Ames Montgomery
5,150,338.37	147	262	3,504	941	1,429	5,845	594		594	Walter A. Jeann
1,440.00	1			11		11		4	4	Jas. Bowersox, Pres.
	1	12	146			275		22	22	Rev. A. J. Schulte
	6		66			251		15	15	Rev. W. P. Shannahan
	3			80				9	9	Rev. F. Stahl
400.00	1			10		10				Mary L. Emmons
1,500.00	6			140		140		9	9	Rev. B. L. Liedtke
1,600.00	8			55		55		3	3	Rev. B. J. Decker
950.00	4			93		93		3	3	Rev. H. Sandbuehler

PRIVATE DENOMINATIONAL AND

Name of School	Location	Under Control of	When founded
LEE			
Port Madison Business College	Port Madison	A. F. White	1879
St. Joseph's School	Port Madison	Catholic Church	1880
St. Mary's School	Port Madison	Catholic Church	1880
St. Mary's School	Keokuk	Catholic Church	1872
St. Peter's School	Keokuk	Catholic Church	1877
Sacred Heart School	Port Madison	Catholic Church	1883
St. John's	Houghton	Catholic Church	1887
St. Mary's	Port Madison	Catholic Church	1887
St. Vincent's	Keokuk	Catholic Church	1888
St. Paul's	St. Paul	Catholic Church	1888
LINX			
Coe College	Cedar Rapids	Board of Trustees	1881
Cornell College	Mount Vernon	Methodist Church	1883
Sacred Heart Academy	Cedar Rapids	Sisters of Mercy	1896
St. Bernard's Academy	Marion	Catholic Sisters	1893
St. Libinella	Cedar Rapids	Sisters De Notre Dame	1914
St. Patrick's	Patuxent	St. Patrick's Parish	1912
St. Wenceslas	Cedar Rapids	Sisters of Mercy	1893
St. Patrick's	Cedar Rapids	Sisters of Mercy	1893
LYON			
Beloit Orlapans' Home School	Beloit	Norwegian Luth. Church	1880
St. Mary's High School	Larchwood	Sisters of Mercy	1915
Doon Christian School	Doon	Soc. for Christian Inst'n	1915
MAHAKKA			
Central Business University	University Park	Board of Trustees	1906
Penn College	Oakbrook	Society of Friends	1873
Penn School of Commerce	Penn College	Penn College	1900
Peace Christian School	Pella, Route 5	Christian Reformed Ch.	1907
MARION			
Christian School	Pella	Soc. Christian Instr'n	1912
Central College	Pella	Reform Ch. in America	1861
St. Joseph's Parochial	Bauer	Roman Catholic Church	1904
MARSHALL			
Central Iowa Business College	Marshalltown	Lena A. Vogt	1906
St. John's Lutheran	Marshalltown	St. John's Luth. Church	1880
St. Joseph's	Haverhill	Sisters of Mercy	1880
St. Mary's Institute	Marshalltown	Roman Catholic	1880
MITCHELL			
Cedar Valley Jr. College	Orange	Baptist	1887
Sacred Heart	Minerva Township	Sisters of St. Francis	1887
St. Mary's Academy	New Haven	Sisters of Mercy	1887
Victorian	Stacyville	Sisters of St. Francis	1887
MONROE			
St. Mary's School	Mapleton	St. Mary's Church	1900
MONROE			
St. Patrick's	Mapleton, Route 5	Servants of Humility	1914
MONTGOMERY			
Powell Sch. for Backward Children	Red Oak	L. M. and V. E. Powell	1883
St. Mary's Parochial	Red Oak	St. Mary's Parish	1915
MUSCATINE			
St. Mary's	Muscatine	Catholic	1880
St. Nicholas	Muscatine	Catholic	1880
St. John's Lutheran	Muscatine	Lutheran	1912

HIGHER EDUCATIONAL INSTITUTIONS.

Income for year	Number of professors	Other instructors	Students in college work	Students in preparatory work	Students in other courses	Total per cent of total for year ending June 30, 1921	Graduates in college work	Graduates in other courses	Total graduates during year	President or Principal
100.00	6	8	141	719	180	141	719	180	1000	A. F. White
1,500.00	1	8	90	70	102	90	70	102	262	Rev. A. J. Zahner
2,500.00	1	8	236	215	95	236	215	95	546	Rev. Dr. G. Gyglinger
100,000.00	21	27	476	27	100	1,228	81	21	1330	Dr. Harry M. Gage
130,374.00	20	18	616	36	25	674	80	21	1330	Dr. Chas. W. Flint
225.00	2	8	105	125	125	105	125	125	355	Sister M. Josephine
1,440.00	2	11	80	230	600	310	216	21	547	Sister M. Ligan
1,900.00	4	116	110	110	110	110	110	110	340	Rev. Augustin Vojacek
1,600.00	5	136	136	136	136	136	136	136	404	Rev. P. E. Donnelly
1,000.00	2	71	71	71	71	71	71	71	215	Rev. August Vojacek
45,461.00	51	4	97	131	40	274	10	20	464	Sister Mary Grace B.V.M.
45,340.00	12	14	216	90	312	618	37	75	1122	Pres. J. L. Brasher
4,775.00	4	100	100	100	100	100	100	100	300	Pres. H. E. McGrew
2,000.00	2	71	71	71	71	71	71	71	215	W. W. Frye, Mgr.
5,000.00	4	119	119	119	119	119	119	119	357	Rev. Richard Duost
30,500.00	6	84	77	73	54	234	3	31	268	J. C. Lobbes
1	1	84	77	73	54	234	3	31	268	M. J. Hoffman
1	1	84	77	73	54	234	3	31	268	Sister Mary Patronella
1	1	84	77	73	54	234	3	31	268	Lena A. Vogt
1	1	84	77	73	54	234	3	31	268	C. J. Jensen
1	1	84	77	73	54	234	3	31	268	Rev. Joseph A. Dupont
1	1	84	77	73	54	234	3	31	268	Rev. J. J. Fitzpatrick
20,528.44	7	5	17	30	80	132	5	13	150	Victor V. Craig, Act. Pres.
96.00	4	15	61	74	4	130	4	4	142	Rev. O. F. Jorgensen
1	1	84	77	73	54	234	3	31	268	Rev. L. Hayes
1	1	84	77	73	54	234	3	31	268	Rev. J. M. Schuster
1	1	84	77	73	54	234	3	31	268	Rev. L. Schenkelsberg
1	1	84	77	73	54	234	3	31	268	Rev. P. J. Murphy
1	1	84	77	73	54	234	3	31	268	V. E. Powell, M.D.
1	1	84	77	73	54	234	3	31	268	Father C. J. Fortel
1,056.00	7	131	13	125	6	274	10	20	464	Rev. J. Gieser
2,300.00	9	179	23	300	7	511	23	300	814	Rev. P. J. Leonard
2,000.00	9	88	88	88	88	88	88	88	264	Rev. John Heefner

PRIVATE DENOMINATIONAL AND

Name of School	Location	Under Control of	When founded
O'BRIEN			
St. John's Lutheran	Germanstown	German Lutheran	1889
Zion Lutheran School	Paulina	Zion Lutheran Cong.	1909
School for Christian Instruction	Sheldon	Soc. for Christian Inst.	1910
Sambors Christian School	Sanborn	General School Society	1910
Orthodox Friends' School	Paulina	Orthodox Friends	1910
OCHEPELAN			
Zion's School	Ochepelan	Zion Evng. Luth. Cong.	1886
St. John's Parsonage	May City	Evng. Lutheran Cong.	1887
St. Joseph's School	Ashlon	Sisters of St. Francis	1888
St. Peter's Lutheran	Ochepelan	Lutheran	1891
PALO ALTO			
St. Ellen's School	Farmetaburg	Roman Catholic	1914
St. Mary's Academy	Farmetaburg	Roman Catholic	1880
St. Mary's School	Mahard	Roman Catholic	1901
St. Peter's and St. Paul's	West Bend	Roman Catholic	1889
PLYMOUTH			
St. Joseph's	Le Mars	Catholic	1879
St. Mary's	Roman	Sisters of St. Francis	1888
St. Catherine's	Oyens	Sisters of St. Francis	1900
St. Joseph's	Le Mars	Sisters of St. Francis	1904
Western Union College	Le Mars	United Evan. Church	1902
POCAHONTAS			
Sacred Heart	Pocahontas	Sacred Heart Parish	1896
St. Columbian	Varina	Catholic Church	1910
Lady of Good Council	Fonda	Catholic	1908
St. John's	Gilmore	Catholic	1911
POLK			
C. C. C. C.	Des Moines		
Des Moines University	Des Moines	College	
Des Moines Skill College	Des Moines	College	
Drake University	Des Moines	Board of Trustees	1881
Grandview College	Des Moines	Evng. Luth.	1885
Des Moines Catholic College	Des Moines	Roman Catholic Bishop	1914
St. John's	Des Moines	Sisters of Charity	
St. Joseph's	Des Moines	Sisters of Charity, B.V.M.	1885
St. Mary's	Des Moines		
St. Ambrose	Des Moines	Catholic Church	1861
Visitation	Des Moines	Sisters of Charity	1882
St. Anthony	Des Moines		
St. Peter's	Des Moines		
POTTAWATTAMIE			
Christian Home (Orphanage)	Council Bluffs	H. Lemon	
Mt. Loretto Seminary	Council Bluffs	Sister Helen	
Our Lady of Victory Academy	Council Bluffs	Sisters of Mercy	1894
Boyle's Western Iowa College	Council Bluffs	George Gooder	
St. Francis Academy	Council Bluffs	St. Francis R. C. Church	
St. Joseph's Academy	Council Bluffs	Catholic	
St. Peter's School	Council Bluffs		
St. Joseph's School	Neola	St. Patrick's Parish	1880
POWESHIEK			
Grinnell College	Grinnell	Board of Trustees	1857
SAO			
Sacred Heart	Early	Catholic	1914
St. Martin's	Oshtemo	Catholic	1880

HIGHER EDUCATIONAL INSTITUTIONS.

Income for year	Number of professors	Other instructors	Students in college work	Students in preparatory work	Students in other courses	Total not equivalent for year ending June 30, 1921	Graduates in college work	Graduates in other courses	Total graduates during year	President or Principal
1,000.00	2	28	86							R. H. Knuth
2,000.00	2	41	41							A. H. Schmunn
2,500.00	1	29	89							Cornelia Knipke
1,200.00	1	47	47							Jno. Thumer
	1	15	15							Alies Standing
900.00	2	32	32							E. J. A. Kallen
1,800.00	1	170	170							W. J. Wolfram
	1	50	30							Rev. J. P. Hoffman
	5	100	100							Rev. E. Feine
	10	115	130							St. M. Kaveria
	5	105	105							St. Mary Omond
	2	106	106							Rev. Jao. J. Neppel
										Rev. F. M. Dobbertin
	13	6	68	27	130	190	17	33	42	St. Evangelista
	8	60	183	225						F. H. Schulte
1,000.00	4	20	73	92						R. H. Rolfe
										Rev. Francis Wynn
										Dr. A. C. Mock
										Rev. A. J. Wagoner
										Rev. J. McAuliffe
										Rev. Heelan
										Rev. Butler
	25	125	125							S. L. Taylor
415,001.00	50	50	5,100	2,375	230					A. Holmes
20,795.18	10	19	1	114	4					Ph. P. O. Christensen
	10	126	126	115	13					Very Rev. D. F. Mulvihill
	10	234	234							Rev. M. S. McNamara
	14	570	570	504	68					Sister Mary Patrice
Donations	7	275	275	34	24					Sister Mary Petronia
1,400.00	4	181	181	18	18					Sister Mary Louise
20,000.00	6	12	40	2	2					H. Lemon
	4	208	208	12	175					
	3	71	249	420	12	1	13			
1,500.00										
441,227.00	65	18	70	11	520	804	97	2	10	J. H. T. Main
	1	6	17	80	108	2				Rev. J. T. Finnegan
	2	15	90	4	6					Rev. A. G. Schaefer

PRIVATE DENOMINATIONAL AND

Name of School	Location	Under Control of	When founded
WOODBURY			
Morningside College	Sioux City	Methodist Episcopal Ch.	1894
Epiphany Cathedral High School	Sioux City	Catholic	1888
St. Joseph's School	Salix	Catholic	1891
St. Mary's School	Danbury	Catholic	1886
St. Patrick's School	Danbury	Catholic	1897
WORTH			
Somber Lutheran Parochial	Bristol Township	Lutheran	
WRIGHT			
St. John's	Clarion	Sisters of Mercy	1813
Sacred Heart	Eagle Grove	Dominican Sisters	1901
Total			

* Board and room for other instructors.

† Combined with other finances.

HIGHER EDUCATIONAL INSTITUTIONS.

Income for year	Number of professors	Other instructors	Students in college work	Students in preparatory work	Students in other courses	Total net enrollment for year ending June 30, 1921	Graduates in collegiate work	Graduates in other courses	Total graduates during year	President or Principal
116,574.00	20	18	530		307	1,006	68	25	93	Frank E. Mossman
3,000.00		14		83		498			12	Sister Mary Caroline
1,000.00	1	3	8	108		116				M. Emmanuel
Charity		4				140			10	Rev. E. L. Schleyer
2,400.00	3	6		27	107	134			7	Sister Mary Paul
							22			Laura Ingelbritson
750.00		4		46	65			4	4	Rev. W. J. Torpey
		9		49	142			18	18	Rev. Father Nolan
\$7,917,588.90	1,136	1,000	17,000	11,321	16,903	54,019	2,008	2,317	4,325	

STATISTICS OF GRADED SCHOOLS,
ABSTRACT 1—REPORTS OF

City	City Superintendent 1925-1926	Population	Salary per annum	Number months school	Number years in course	Enrollment in June, 1926	Total enrollments	Average attendance	Attendance upon em- migration	Attendance upon enroll- ment
Albia	G. H. Bringer	5,007	2,000	9	13	1,098	1,581	1,200	76	81
Albia	J. P. Bringer	5,724	2,000	9	13	1,140	1,779	829.5	73	81
Amos	F. A. Redwell	9,270	2,300	9	13	1,840	1,480	1,244	81	84
Atlantic	A. L. Bayer	5,329	2,000	9	13	1,080	1,086	1,074	78	80
Belle Plaine	James McVicker	3,887	3,000	9	13	1,685	901	869	83	89
Bloom	G. S. Weston	12,451	2,500	9.5	13	2,241	2,361	2,000	81	88
Burlington	E. M. Sippe	24,097	4,000	9.5	13	8,906	8,000	4,270.9	81	87
Carroll	E. F. Hensch	4,354	2,500	9	13	1,130	850	693	84	87
Clear Falls	F. L. Mahanott	6,116	2,200	9	13	1,627	960	821	81	87
Cedar Rapids	J. J. McConnell	5,506	3,000	9.5	13	10,471	9,043	7,362	82	87
Centerville	H. M. Taylor	5,178	2,000	9	13	1,250	1,159	1,047	86	86
Chariton	J. R. Coughlin	5,173	2,000	9	13	1,433	1,777	1,176	84	86
Charles City	Charles F. Brown	7,330	2,500	9	13	1,819	1,450	1,339	80	85
Cherokee	F. W. Johnson	5,824	4,200	9	13	1,143	1,071	1,023	80	85
Clarinda	L. L. Weaver	4,571	2,200	9	13	1,280	1,074	877	80	83
Clinton	Charles F. Brown	24,151	4,000	9.5	13	12,142	11,142	1,023	80	85
Council Bluffs	Theo. Sauer	30,162	4,000	9.5	13	5,068	5,276	2,714	80	85
Cresson	C. R. Jackson	3,100	2,000	9.5	13	9,903	7,922	6,451	80	80
Davenport	A. W. Crane	10,034	2,300	9.5	13	9,100	1,007	571	84	87
Davenport	F. L. Smart	90,727	6,250	10	12	15,842	9,058	7,671.2	80	79
Denison	C. E. Humphrey	4,099	2,500	0	10	1,279	1,017	662	81	84
Des Moines	F. W. Stuebelach	136,469	7,500	9	10	10,000	734	630	81	82
Dubuque	Jas. H. Harris	39,141	10	12	10,813	22,818	19,919	17,919	81	82
Elgin Grove	W. H. Fosbeld	4,423	2,500	9	13	1,164	901	710	80	81
Epale	Will A. Pys	3,180	2,500	9	13	1,164	694	623	76	82
Epale	F. H. Sundelin	4,509	2,600	9	13	1,584	1,400	1,213	74	80
Faribault	C. P. Garrett	5,948	2,500	9	13	1,714	1,714	1,509	86	83
Fort Dodge	C. P. Garrett	19,349	8,000	9.5	13	5,820	5,023	2,775	86	83
Fort Madison	A. I. Pike	12,000	4,000	9	13	2,901	2,900	1,533	53	69
Glenwood	J. B. Nevels	2,802	2,800	0	12	829	684	526	82	79
Gruver	Engene Hensley	5,302	2,500	9	13	1,377	1,379	1,371	84	85
Independence	L. B. Roberts	3,672	3,200	0	12	934	705	695	72	86
Indianola	O. E. Smith	2,828	2,750	0	12	959	965	902	100	96
Iowa City	A. A. Opatol	11,967	4,000	9	13	2,725	1,735	1,402	84	85
Jos. Falls	O. K. Von Krogh	2,504	4,000	9	13	828	512	897	100	94
Jefferson	F. B. Stewart	3,416	2,500	9	13	911	894	765	84	88
Leokan	Wm. Akkrich	14,428	3,000	9.5	13	3,127	3,097	2,280	73	87
Lincolnville	J. M. Davis	5,337	4,000	9	13	848	823	797	90	90
Le Mars	R. F. Seven	4,683	4,000	9	12	1,235	908	732	87	87
Leicester	R. K. Wilbur	3,711	3,200	0	13	814	727	721	78	92

CITIES OF 3,000 POPULATION OR MORE
COUNTY SUPERINTENDENTS.

Enrollment High School	Number of Tuition Pupils						Number of High School Tuition-arys at expense of public						Average cost and contingent expense		Number Teachers Employed and Average Salary per month, 1921				Number Teachers Employed and Average Salary per month, Superintendent or Principal	
	Grades			High School			Number of high school tuition-arys at expense of public			Number of high school tuition-arys paying out way			Average cost and contingent expense	Number gradu-ates per cent, 1921		Number Teachers Employed and Average Salary per month		Number Teachers Employed and Average Salary per month, Superintendent or Principal		
	Males	Females	Total	Males	Females	Total	Males	Females	Total	Males	Females	Total		Males	Females	Total	Males	Females	Total	
179	331	4	9	37	33	35	51	1	1	11.05	28	29	58	2,000.00	45	110.00				
181	161	1	2	22	22	22	74	1	1	13.50	21	21	42	2,121.61	102	102.88				
191	221	17	12	29	29	29	84	1	1	14.00	21	21	42	1,100.00	66	100.00				
145	116	8	3	30	72	72	74	1	1	9.25	30	41	71	1,200.00	43	110.00				
160	110	22	11	33	54	54	64	1	1	9.91	7	19	26	2,000.00	28	120.55				
162	112	17	13	30	54	54	64	1	1	7.15	59	54	113	2,326.87	90	120.00				
241	401	5	6	50	78	78	50	27	1	10.50	31	37	68	1,194.47	120	124.00				
166	88	1	3	10	24	26	22	1	1	15.20	11	19	30	805.35	8	143.90				
114	130	22	22	22	21	21	2	1	13.41	13	17	30	7,616.67	22	124.22					
130	809	1	2	42	12	42	22	1	13.90	16	35	51	2,178.00	327	134.00					
161	276	12	12	24	24	24	8	1	8.85	20	21	41	1,485.00	60	100.00					
182	111	4	2	2	60	60	60	1	10.20	21	28	49	1,366.00	44	117.50					
147	237	14	13	30	60	60	57	1	11.28	28	45	73	2,000.00	46	156.50					
134	107	10	12	22	42	42	24	1	13.32	29	42	71	2,228.88	29	154.51					
151	252	12	8	20	78	78	30	1	11.00	19	2	21	2,977.00	42	129.35					
247	300	2	2	21	50	50	30	1	9.33	40	38	78	2,262.50	32	141.20					
200	035	8	6	50	50	50	50	1	7.50	70	14	84	1,455.00	120	120.00					
175	108	3	5	50	54	54	50	1	9.31	19	25	44	2,368.37	50	116.40					
143	107	20	20	68	71	60	60	1	7.28	07	70	77	2,442.18	281	122.41					
80	111	8	1	14	22	14	39	1	10.50	10	13	23	2,232.82	15	106.67					
1,100	1,318	17	14	160	160	22	50	118	10	14.00	272	334	101	1,231.21	1,056	156.67				
									19.11				14	2,523.00	147	160.00				
23	154	1	1	19	50	19	36	1	10.00	17	34	51	2,194.44	24	137.00					
60	10	1	1	20	20	20	37	1	6.05	6	74	2	2,144.44	21	100.00					
130	235	19	19	30	51	36	1	1	6.62	19	28	47	2,000.00	13	136.40					
170	221	17	10	32	36	51	37	1	16.60	34	41	75	1,888.00	52	121.60					
100	222	22	20	20	30	15	36	5	17.00	37	71	9	2,446.67	135	148.00					
100	136	2	3	12	9	11	8	1	13.00	11	17	6	1,097.50	49	120.48					
80	102	3	5	32	32	21	25	1	12.32	13	34	1	2,550.00	19	125.08					
134	354	28	25	47	01	46	86	1	12.23	28	62	5	2,121.51	49	125.69					
80	150	15	14	24	55	23	54	1	14.20	22	27	9	1,515.19	27	127.38					
196	221	14	12	48	90	48	100	1	6.49	31	29	3	1,886.68	33	127.68					
201	250	6	7	40	79	39	70	1	14.82	16	82	12	1,668.30	68	133.27					
130	156	32	39	67	50	47	39	1	5.98	15	26	2	2,111.11	23	114.34					
82	127	12	10	22	20	22	38	1	12.05	15	18	2	1,194.44	39	140.89					
205	276	12	12	35	52	34	32	1	6.57	36	46	8	2,787.60	31	114.25					
114	147	8	9	22	63	21	61	1	14.45	18	22	4	2,406.05	26	131.48					
26	114	4	4	14	24	12	22	1	15.88	12	30	4	2,246.11	38	150.00					
96	71	6	11	33	72	33	66	1	11.10	23	23	1	2,099.00	29	128.55					
104	186	9	6	22	22	31	31	1	11.00	10	20	3	1,772.37	30	124.99					
137	127	17	10	36	58	24	58	2	11.27	19	20	3	1,822.23	21	117.50					
147	458	6	7	72	52	69	60	1	14.50	34	65	10	1,435.48	109	149.00					
106	111	10	11	21	61	41	61	1	12.31	22	27	7	2,220.00	146	147.00					
87	135	15	9	21	55	20	35	1	17.71	16	31	4	2,940.50	20	166.00					
123	118	13	10	25	69	24	44	1	10.10	18	26	4	1,551.89	28	122.12					

STATISTICS OF GRADED SCHOOLS, CITIES OF 1,500

Cities	City Superintendent 1920-1921	Population	Salary per annum	Number months school	Number years in course	Enumeration in June, 1920	Total enrollment	Average attendance	Attendance upon enumeration	Attendance upon enrollment
Newton	Grover H. Alderman	6,627	3,360	9	12	1,724	1,028	1,300.8	75	80
Oelwein	A. W. Moore	7,453	3,200	9	12	2,131	1,456	1,223	55	82
Oskaloosa	O. P. Flower	9,427	4,000	9.5	13	3,038	2,233	1,865	61	82
Ottumwa	H. E. Blackmar	23,003	4,500	9.5	12	7,156	5,698	4,812	64	81
Pella	F. M. Frush	3,338	2,500	9	12	877	639	516	59	87
Perry	H. W. Chebrock	5,942	3,200	9	12	1,305	1,233	1,144	88	90
Red Oak	J. R. Inman	5,578	3,500	9	12	1,367	1,229	1,109	81	85
Sheldon	J. N. Cunningham	3,488	2,000	9	12	969	800	765	77	89
Shenandoah	F. B. Delsell	5,256	3,200	9	12	1,458	1,239	1,155	79	93
Sioux City	M. G. Clark	71,277	7,000	9.5	12	17,630	12,218	10,186	58	83
Spencer	J. R. McAnelly	4,599	3,000	9	12	1,240	1,029	919.5	74	89
Storm Lake	W. D. Cocking	3,608	3,750	9	12	1,006	771	713	71	92
Valley Junction	C. B. Hightower	3,631	2,500	9	12	1,058	870	821	78	94
Vinton	K. D. Miller	3,881	3,500	9	12	900	833	765	78	84
Washington	W. C. Harding	4,097	3,500	9	12	1,424	1,219	1,120	79	93
Waterloo, West	H. D. Lee	80,230	4,800	9.5	12	8,952	2,482	2,723	69	78
Waterloo, East	C. W. Kline		4,800	9.5	12	3,624	3,700	3,261	92	91
Waverly	F. M. Cleverger	3,352	3,000	9	12	919	793	627	68	79
Webster City	D. M. Kelly	5,657	3,900	9	12	1,667	1,319	1,196	72	91

OR MORE AND LESS THAN 3,000 POPULATION—Continued.

Enrollment High School	Number of Tuition Pupils				Number of high school tuition- ers at expense of public	Number of high school tuition- ers paying own way	Average cost and con- tingent expense	Number gradu- ated year end- ing June 30, 1921		Number Teachers Em- ployed and Average Salary not including Superintendent or Principal						
	Grades		High School	Males				Females	Males	Females	Males	Females	Males	Salary per month	Females	Salary per month
	Males	Females														
Males	Females	Males	Females	Males	Females	Males	Females		Males	Females	Males		Females			
178	224	14	10	59	60	59	58	2	13.89	28	41	12	229.01	51	153.15	
129	183	7	13	10	30	10	29	1	15.00	74	29	4	177.77	48	131.62	
196	246	4	6	40	60	38	58	2	14.96	93	136	10	188.52	77	130.29	
426	552	29	28	42	66	42	64	2	10.20	33	79	16	167.81	150	110.88	
69	98	5	3	10	16	9	15	1	11.56	5	19	3	158.88	19	133.42	
159	199	16	18	34	61	31	56	3	10.80	26	46	4	211.11	45	137.90	
143	242	4	6	44	74	42	70	2	11.00	23	61	4	232.33	42	140.30	
103	129	10	8	16	20	14	20	2	18.92	19	21	4	182.22	28	127.00	
153	150	1	2	37	47	37	47	2	12.00	30	41	8	136.00	45	113.91	
712	900	19	17	29	6	19	11	20	8.80	123	172	45	225.06	415	165.65	
142	198	5	3	42	90	40	90	2	11.63	26	35	4	196.00	82	128.00	
76	127	-----	-----	6	7	5	4	1	10.60	11	27	4	211.00	34	127.45	
75	92	-----	-----	17	19	12	16	5	13.00	11	9	1	189.00	27	118.00	
107	128	21	29	48	48	48	47	1	10.45	13	24	5	185.17	25	172.22	
158	214	7	6	58	56	56	55	2	12.00	33	41	8	154.11	41	139.07	
245	302	9	7	11	16	11	16	-----	6.00	33	26	6	210.50	106	157.89	
310	356	20	10	44	42	44	42	-----	12.50	29	40	10	200.00	122	147.36	
89	151	12	15	28	39	20	39	2	9.02	22	19	2	200.00	26	149.00	
124	229	3	5	25	89	24	87	1	9.69	25	61	3	193.00	42	138.58	

STATISTICS OF GRADED SCHOOLS, CITIES OF 1,500

ABSTRACT I-1.—REPORTS OF

Cities	City Superintendents 1910-1921	Population	Salary per annum	Number months school	Number years in course	Enumeration June 30, 1921	Total enrollment	Average attendance	Attendance upon enumeration	Attendance upon enumeration
Ashley	J. W. Dickman	1,549	2,200	9	12	277	558	302	92	92
Aurora	H. M. Bates	1,581	2,250	9	12	613	657	601	95	95
Auriferous	M. M. McIntire	2,108	2,000	9	12	693	652	604	102	102
Bedford	J. P. Street	2,573	3,000	9	12	548	548	462	83	83
Bellevue	F. D. Menner	1,963	2,500	9	12	210	275	239	106	106
Belmont	E. S. Tryer	1,797	3,000	9	12	125	147	145	104	104
Bethesda	L. L. Waldron	5,178	1,500	10	8	581	387	278	48	71
Bloomfield	H. Oberlander	2,664	2,500	9	12	525	584	502	100	100
Britt	C. D. McElroy	1,916	3,000	9	12	739	576	465	50	50
Brooklyn	D. B. Heller	1,532	2,800	9	12	275	409	336	96	96
Clarion	C. E. Prall	2,226	2,800	9	12	715	620	600	84	84
Clear Lake	C. H. Beam	2,804	3,000	9	12	863	721	621	75	75
Colfax	E. J. Pollock	2,504	3,000	9	12	874	794	683	78	80
Corning	R. V. Whitely	1,810	3,000	9	12	561	611	510	92	92
Corydon	Lee E. Zaster	1,867	2,700	9	12	524	638	458	87	87
Dewitt	W. S. Harris	1,849	2,700	9	12	414	318	283	68	68
Dyersville	Charles Young	1,003	1,700	10	12	311	314	13	70	70
Elkhart	C. W. Kvita	2,691	2,000	9	12	560	543	427	76	76
Elmendorf	C. I. Baker	2,702	2,100	9	12	580	695	405	45	45
Forest City	Chas. M. Newlin	2,145	2,300	9	12	618	547	477	69	68
Greenfield	Robert B. Fearling	1,767	2,700	9	12	478	505	455	95	95
Ground Center	C. B. Langhart	1,740	2,800	9	12	568	487	469	82	82
Guthrie Center	R. V. Vorhees	1,727	2,800	9	12	479	505	211	63	63
Guttenburg	M. V. Shore	1,666	1,400	9	12	546	506	214	59	58
Hamburg	H. F. Dow	2,017	2,000	9	12	580	602	507	99	99
Hampton	H. L. Oehl	2,002	2,850	9	12	659	869	709	79	79
Lake City	J. B. Clyde	2,110	2,600	9	12	634	563	524	84	86
Lake Mills	S. H. Borg	1,529	2,300	9	12	200	450	425	53	53
Lamont	A. M. Carmichael	1,767	2,400	9	12	538	277	277	86	86
Leon	C. M. Gase	2,101	1,400	9	12	672	595	543	81	81
Logan	Charles Cobb	1,687	2,300	9	12	698	522	492	95	92
Madrid	Luther Landstrom	2,795	2,750	9	12	540	468	437	80	87
Manning	D. B. Barr	1,942	2,000	9	12	561	454	404	75	80
Marengo	C. H. Carlson	2,048	2,400	9	12	588	500	460	85	86
Melester	D. F. Shepherd	1,982	2,600	9	12	469	437	331	78	81
Monticello	Paul C. Sholly	2,400	2,500	9	12	607	587	512	85	87
Mount Ayr	Lee Jones	1,738	2,000	9	12	467	503	402	59	60
Myrtle	C. O. Foley	2,706	3,000	9	12	915	843	761	70	82
Nevada	F. B. Warren	2,608	2,000	9	12	812	370	549	64	65
New Hampton	C. P. Latham	2,539	3,000	9	12	815	667	605	88	88
Northwood	R. B. Lewis	1,997	2,750	9	12	453	488	397	87	87
Owens	H. W. Hartman	2,256	2,700	9	12	725	698	587	81	82
Owens City	A. L. Spooner	1,622	2,000	9	12	610	242	201	28	36
Osgo	Geo. H. Sawyer	2,878	2,400	9	12	700	692	562	85	86
Oswego	C. McCracken	2,584	2,900	9	12	714	790	639	80	83
Rock Rapids	J. C. Gray	2,212	1,100	9	12	642	470	429	67	67
Rockwell City	C. A. Jackson	2,027	2,000	9	12	613	565	485	80	80

OR MORE AND LESS THAN 3,000 POPULATION.
COUNTY SUPERINTENDENTS.

Enrollment High School		Number of Tuition Pupils				Number high school tuitionaries of public schools		Number high school tuitionaries paying cash		Average cost and outgo- ing expense		Number Teachers Em- ployed and Average Sal- ary, not including Superintendent or Principal			
		Grades		High School								Salary per month		Salary per month	
Males	Females	Males	Females	Males	Females	Males	Females	Males	Females	Males	Females	Males	Females	Males	Females
45	28	5	10	6	20	6	20	7.33	3	7	3	\$251.25	14	\$135.40	
108	113	20	12	17	70	37	70	9.40	18	24	3	244.00	17	175.60	
71	108	14	9	31	41	6	41	11.05	12	34	3	228.00	23	160.85	
113	127	14	13	18	30	17	29	10.82	7	17	2	222.92	11	239.33	
43	183	18	22	37	61	37	62	6.56	7	14	2	106.09	8	151.00	
61	67	30	1	5	16	10	20	2.29	7	10	7	106.00	19	108.00	
81	88	1	5	16	25	16	20	13.65	9	9	1	170.00	18	140.00	
55	96	5	5	29	35	59	34	10.90	5	19	2	159.23	14	113.40	
72	139	10	11	11	42	87	135	12.50	17	30	5	172.50	21	121.00	
115	127	7	7	10	29	29	29	8.75	6	22	2	90.00	13	125.40	
137	137	7	10	48	58	58	58	128.36	16	26	3	138.33	20	135.33	
12	64	7	4	12	20	12	59	10.11	21	33	3	137.50	17	141.40	
11	38	4	6	4	5	4	5	10.70	9	14	1	127.82	13	141.40	
101	101	1	10	18	40	17	40	9.48	6	14	1	170.00	2	77.00	
121	2	2	10	48	7	48	8	13.49	2	6	1	131.11	15	167.25	
98	98	13	6	19	42	18	20	9.87	13	23	4	150.00	20	140.50	
60	121	2	2	10	48	7	48	11.90	7	27	5	200.00	19	137.10	
58	98	13	6	19	42	18	20	10.10	9	16	2	150.00	18	131.10	
34	87	7	12	15	27	26	25	16.00	9	22	2	220.00	18	131.10	
34	87	7	12	15	27	26	25	15.00	6	13	2	150.00	18	131.10	
34	87	7	12	15	27	26	25	8.00	10	5	2	120.00	9	131.10	
79	98	13	18	22	37	18	25	4	15	8	13	1	120.00	19	120.50
100	112	7	5	21	41	20	41	10.15	19	28	1	142.50	29	118.50	
58	60	27	29	20	19	25	17	1	2	11.12	10	14	2	150.00	
123	94	18	12	24	38	15	15	7.25	16	19	3	222.22	16	150.75	
124	124	11	13	34	57	39	55	14.15	10	31	2	160.09	17	127.40	
70	115	4	30	55	60	24	63	12.50	11	31	3	137.50	19	127.40	
46	21	9	8	10	19	10	17	10.80	5	19	3	183.60	15	114.70	
54	70	12	10	12	10	10	10	10.40	10	10	2	140.00	14	114.70	
60	107	10	13	21	37	20	39	10.80	11	24	2	210.00	17	138.90	
27	20	2	2	2	2	2	2	12.80	2	2	1	120.00	18	120.00	
11	59	7	3	3	4	4	4	14.04	4	4	1	140.00	4	120	
56	87	9	7	12	15	13	15	9.96	3	10	2	130.11	17	135.47	
								7.62	3	6	18		24	127.17	
68	90	24	14	17	21	14	19	3	2	10.60	14	16	5	175.55	
122	133	6	9	27	49	27	49	10.90	18	29	2	138.88	21	134.44	
62	96	8	4	19	43	17	38	2	5	13.15	10	13	2	168.68	
76	90	16	14	21	22	20	20	1	2	15.00	10	14	2	266.00	
34	34	2	2					13.77	4	13	9	139	10	148.50	
13	138	9	5	35	34	22	34	9.15	9	24	2	175.00	23	127.40	
134	142	3	2	35	35	34	51	9.57	24	31	2	140.45	24	130.00	
68	79	8	10	9	13	7	10	12.00	8	13	2	106.09	18	144.10	
71	71	12	10	17	47	10	45	8.84	17	28	2	244.44	20	137.40	

STATISTICS OF GRADE SCHOOLS

City	City Superintendents 1880-1921	Population	Salary per annum	Number months school	Number years in course	Enumeration June 30, 1921	Total enrollment	Average attendance	A attendance upon entrance	A attendance upon re-enrollment
Sac City	Sebastian Lake	2,830	2,000	9	12	908	600	611	95	95
Seymour	J. W. Miller	1,740	2,000	9	12	878	581	482	85	85
Sibley	F. H. Chandler	1,862	2,000	9	12	461	441	379	79	79
Signoreux	Wm. D. McKim	2,210	2,800	9	12	620	410	499	85	85
Spirit Lake	H. E. Bailey	1,791	2,800	9	12	418	328	400	77	77
Spitt Lake	Frank E. Greene	1,391	2,700	9	12	705	330	320	73	73
Stuart City	O. Hammerdy	1,710	2,500	9	12	342	305	301	114	8
Stuart	Thos. J. Duran	1,511	2,500	9	12	424	405	342	8	8
Tama	A. E. Finley	5,093	2,400	9	12	677	322	432	85	85
Tipton	H. W. May	1,422	2,200	9	12	800	741	603	71	71
Toledo	W. H. Hoyman	1,934	2,800	9	12	512	494	430	82	82
Village	C. M. Workman	2,111	3,000	9	12	545	658	548	100	100
Waukon	S. P. Brekaw	2,320	2,500	9	12	650	542	481	71	71
West Liberty	C. P. Slater	1,484	3,000	9	12	583	480	400	72	72
West Union	F. M. McElroy	1,777	2,700	9	12	657	403	372	63	63
What Cheer	L. E. Moore	1,698	2,500	9	12	425	449	382	84	84
Whitewater	Maurice B. Hassel	2,900	2,100	9	12	730	719	606	82	82
Totals			\$ 73,000			36,301	34,194	30,501	90	90

CITIES OF 3,000 POPULATION OR MORE—Continued.

Enrollment High School		Number of Tuition Pupils				Number high school teachers at expense of public	Number high school teachers paying own way	Average cost and tuition expense	Number Teachers Employed and Average Salary, including Superintendent or Principal						
		Grades		High School					Number grade-school teachers		Salary per month		Salary per month		
Males	Females	Males	Females	Males	Females	Males	Females	Males	Females	Males	Females	Males	Females		
77	155	8	6	30	37	50	57	19.57	9	29	2	200.00	20	155.00	
43	88	7	11	15	21	19	21	10.49	13	8	1	175.00	18	150.00	
94	0	2	2	17	23	13	13	15.50	0	0	0	200.00	0	143.75	
57	56	6	5	15	12	8	11	13.59	12	18	1	175.00	17	170.00	
59	51	16	8	23	33	23	22	6.00	11	10	2	216.00	16	133.25	
66	73	4	2	6	12	4	10	12.60	17	14	1	168.00	14	126.44	
62	80	6	7	21	25	19	23	5.48	10	15	1	222.00	19	122.81	
66	132	14	9	37	77	26	73	17.17	6	24	1	222.25	14	131.50	
112	160	3	3	47	80	47	86	8.64	18	30	2	182.00	25	152.50	
75	108	13	12	25	43	22	40	12.78	9	16	3	244.00	20	158.00	
48	72	11	11	16	24	16	23	11.41	11	23	1	222.25	23	128.00	
115	165	3	3	47	80	47	86	11.28	18	30	2	156.75	18	138.21	
75	108	13	12	25	43	22	40	14.25	15	24	3	145.83	17	127.00	
48	72	11	11	16	24	16	23	14.50	5	18	4	177.77	15	123.77	
108	168	22	23	43	69	43	90	10.80	6	25	1	228.50	23	122.00	
								2	9.48	10	30	1	200.00	10	122.00
5,911	5,417	514	504	1,180	2,012	1,371	1,980	\$10.76	603	1,968	179	\$189.57	1,112	\$120.00	

STATISTICS OF GRADED SCHOOLS, TOWNS AND ABSTRACT 1-2.—REPORTS OF

Office	Superintendent or Principal 1920-1921	Population 1920	Salary per annum	Number in attendance	Number of years in course	Enrollment June, 1920	Enrollment Year Ending June 30, 1920	
							Total	High school
Ackworth	Bill Jenks	96	\$ 800	8.5	8	31	18	
Adair	John R. Long	902	2,700	9	12	265	226	10
Adel	F. Lindeman	1,405	2,000	9	12	470	259	130
Adrian	A. A. McKiv	500	2,000	9	12	268	226	185
Agnew	Harry S. Pfeiffer	479	2,800	9	12	192	205	39
Albia	W. G. Robertson	201	2,000	9	12	214	226	58
Albia	C. E. Day	1,031	2,000	9	12	467	229	81
Albert City	L. J. Castle	262	2,400	9	12	225	160	40
Albion	H. N. Barnes	301	2,350	9	12	214	208	40
Alburnett	L. R. Carler	501	2,070	9	12	161	141	45
Albia	J. E. Miller	943	2,400	9	12	462	228	11
Alexander	F. D. Murphy	815	2,000	9	12	238	200	74
Alferton	O. G. Puckett	104	2,000	9	12	259	256	44
Allison	A. F. Fisher	500	2,000	9	12	129	121	11
Alta	S. G. Robertson	1,290	3,400	9	12	629	482	101
Alta Vista	Alt. N. Swenson	305	1,875	9	12	130	89	14
Altamont	W. G. Clark	1,007	2,500	9	12	373	225	31
Altamont	C. V. Reed	402	2,000	9	12	170	177	42
Alvord	W. H. Kohn	250	1,575	9	11	140	117	30
Andover	No data	82						
Andrew	Ernest Trinkle	289	1,400	9	10	83	91	21
Anita	W. S. Anderson	1,200	2,700	9	12	284	270	117
Ankeny	E. G. Clarke	688	2,800	9	12	325	225	21
Anthon	H. R. Hinzow	762	2,700	9	12	246	226	21
Applington	D. R. Imman	699	2,500	9	12	319	205	41
Arcadia	R. C. Ringold	275	1,550	9	9	121	111	4
Arden	L. J. Ernst	214	2,850	9	12	225	111	23
Arlon	Theresa Wright	242	1,400	9	10	90	46	10
Artspe	H. L. Klug	150	2,000	9	12	137	130	41
Arden	C. J. Britner	729	2,000	9	12	219	185	47
Armstrong	E. P. Hadley	818	2,000	9	12	128	128	20
Arnold Park	Walter L. Ernst	478	2,400	9	12	264	251	20
Arthur	May Lee	250	1,800	9	12	110	110	23
Ashton	F. J. Fisher	610	2,000	9	12	113	113	9
Aspinwall	Hilda Dethloff	135	1,080	9	8	68	51	7
Atlesea	Geo. W. Phillips	198	1,440	9	7	98	96	15
Atlesea	Clayde Montgomery	130	900	9	6	50	50	1
Atkins	Mable Black	307	1,115	9	8	55	55	7
Auburn	A. W. Coons	400	2,000	9	12	192	132	28
Aurora	J. H. Boatman	759	2,700	9	12	372	300	64
Aurora	Charles Hickey	284	1,000	9	10	90	94	24
Ayres	J. C. Sanders	1,482	2,800	9	12	294	258	10
Ayrshire	A. H. Pifford	307	2,000	9	12	209	223	10
Bader	L. J. Thies	244	2,400	9	12	205	191	81
Bader	No data	265				147	121	30
Baldwin	O. P. Magee	332	1,600	9	12	145	123	22
Bancroft	Maude M. Worrall	403	2,900	9	12	250	117	35
Barnes City	Adin Brandvick	872	1,650	9	12	154	184	40
Barnum	Mrs. Evan W. Hill	284	1,000	9	10	90	94	24
Bassett	Mable Hickey	132	700	9	9	40	21	21
Baxter	Carl J. Kubser	300	1,600	9	12	109	181	64
Battle Creek	A. F. Steinhagen	782	2,250	9	12	250	256	70
Baxter	R. E. Ballard	271	2,000	9	12	245	264	42
Bayard	L. H. Grimes	727	2,650	9	12	345	364	107
Beaconsfield	E. E. Steinhagen	281	2,125	9	12	124	107	15
Beaconsfield	Geo. L. Barlow	179	2,000	9	12	124	107	15
Beaconsfield	C. A. Toney	714	2,000	9	12	322	352	35
Beaconsfield	W. J. Lewis	125	1,800	9	9	123	100	18
Bennett	U. D. Runkle	305	1,200	9	11	84	94	21
Benton	U. W. Farmer	300	1,800	9	12	135	141	20
Berkley	No data	98						

VILLAGES LESS THAN 1,500 POPULATION. COUNTY SUPERINTENDENTS.

Number of Tuition Pupils				Number of high school students at private expense	Number of high school students paying own way	Average cost and contingent expense	Number graded school year ending June 30, 1921		Number Teachers Employed and Average Salary, not including Superintendent or Principal				
Grades	High Schools	Number of high school students at private expense	Number of high school students paying own way				Number of high school students at private expense	Number of high school students paying own way	Salary per month	Salary per month			
Males	Females	Males	Females	Males	Females	Males	Females	Males	Females	Salary per month	Salary per month		
2	13	18	22	16	30	5.55	6	5	1	\$200.00	11	\$144.00	
12	25	19	23	19	25	11.31	16	2	2	200.00	37	144.00	
6	6	16	25	16	25	5.36	10	3	3	114.8	19	114.8	
7	7	14	14	2	24	12.50	0	0	0	0	0	111.4	
13	3	10	12	4	5	12.60	7	0	0	0	4	164.00	
1	1	10	15	4	10	12.50	12	2	2	188.00	12	147.36	
3	1	11	1	2	1	21.00	3	3	1	7	206.16		
1	1	2	2	2	2	8.62	4	8	0	96.5	0	117.00	
6	4	8	21	8	31	7.03	0	0	1	2	132.16		
18	12	18	22	18	21	12.25	2	4	1	140.00	9	130.00	
4	3	2	2	5	2	11.30	2	4	0	12	136.72		
2	6	7	7	10	12	7.46	1	2	4	202.72	10	136.2	
1	2	10	12	10	12	8.00	0	1	1	175.00	4	110.0	
2	3	8	1	1	2	18.21	1	2	1	141.5	7	110.0	
2	3	1	1	10	10	7.25	3	1	0	135.2	8	135.0	
2	2	11	6	3	6	4.77	4	2	2	80.0	14	120.0	
13	19	10	20	10	20	6.91	12	17	2	150.00	11	104.0	
8	13	4	10	4	10	9.15	2	4	0	0	239.70	7	125.0
1	1	1	1	1	1	7.46	0	0	20	105.0	2	105.0	
1	1	1	1	1	1	9.15	0	0	0	119.0	0	119.0	
2	2	2	2	2	2	7.16	1	2	3	126.00	6	114.13	
0	2	2	0	2	0	9.02	1	2	2	191.00	2	156.00	
1	1	1	8	3	8	8.30	0	1	1	109.00	8	108.8	
1	2	2	1	1	1	12.15	2	2	1	130.94	4	130.9	
0	0	1	4	0	4	13.00	0	0	1	130.00	1	91.24	
4	2	2	2	2	2	16.88	2	1	1	5	117.00		
4	2	4	3	4	3	7.79	0	0	0	80.00	14	110.40	
20	14	24	17	12	16	9.61	11	2	12	303.70	12	303.70	
1	1	1	4	1	4	10.56	10	8	6	130.80	6	130.80	
1	1	1	1	1	1	7.11	2	2	2	177.17	7	180.79	
1	2	2	2	2	2	11.80	11	3	2	131.11	11	131.11	
1	2	2	2	2	2	7.86	8	8	1	232.00	11	217.50	
1	2	2	2	2	2	8.50	0	0	1	135.00	4	117.50	
1	2	2	2	2	2	7.77	0	0	1	248.04	4	278.15	
2	2	6	1	6	1	21.47	4	4	1	105.00	4	105.00	
2	2	1	2	1	2	13.16	4	6	0	200.00	4	200.00	

STATISTICS OF GRADED SCHOOLS, TOWNS

Cities	Superintendent or Principal 1920-1921	Population 1920	Salary per annum	Number months school	Number of years in course	Examination June, 1920	Enrollment Year Ending June 30, 1920	
							Total	High school
Clearfield	E. C. Heaton	605	5,400	9	12	186	291	77
Cleghorn	Ernest J. Gold	225	2,000	9	10	210	181	20
Clemens	Chas. B. Schrepel	216	2,500	9	12	141	124	23
Clermont	L. D. Hungerford	607	2,000	9	12	249	223	55
Clio	C. N. La Follette	309	2,500	8	10			18
Clover Hill		609	No data					
Clutter	Norma Creswell	350	900	9	6	112	85	
Colburn		170				122	120	
Coggon	J. H. Martin	553	2,500	9	12	135	100	45
Coln	H. W. Tallman	603	2,000	9	12	307	325	81
Conleyburg	W. H. Sims	317	2,500	9	12	162	134	86
Cottage Springs	J. W. Cronin	405	2,500	9	12	312	298	56
Onalia	C. W. Kirk	170	2,000	9	12	214	213	71
Colo	D. J. Kelley	207	2,100	9	12	140	115	60
Columbia Junction	J. H. Shipton	998	2,500	9	12	502	408	120
Columbia City		348	No data					
Conasa	John H. Rappers	307	1,800	9	11		123	18
Conasa	E. P. Bickel	300	2,400	9	12	220	203	19
Conway	A. E. Burrows	223	2,100	9	12	309	136	12
Ocean Rapids	Holland Meyers	1,228	2,500	9	12	439	370	89
Coppeck		704	No data					
Corkville	Josephine Berrian	150	945	9	8	50	33	
Correctionsville	W. J. Hunt	1,018	2,000	9	12	273	232	89
Cornwall	A. G. Binslow	625	2,000	9	12	222	219	50
Cotter	A. B. Morledge	100	2,000	9	9	111	115	4
Coulter	Roy A. Wallace	377	1,485	9	10	100	85	20
Craig	Emma Palmita	106	1,115	9	8	62	62	
Crawfordville	H. A. Fisher	11	1,100	9	12	109	116	50
Crownell	Cerna Longstreth	142	900	9	10		17	7
Crystal Lake	H. H. Oliver	101	1,800	9	10	213	185	32
Cumberland	Charles L. Grimes	300	2,000	9	12	106	120	91
Corlew	Dewey W. Miller	304	2,000	9	10	106	79	14
Cushing	J. R. Trex	290	2,000	9	12	132	219	25
Cylinder	Robert G. Simpson	174	2,300	9	11	168	142	19
Dakota	Clarence E. Meek	439	1,800	9	10	127	117	11
Dallas	D. P. Westcott	643	1,500	9	12	291	251	28
Dallas Center	A. H. Bernette	284	2,000	9	12	252	260	36
Dana	Ruth N. Dyer	193	1,800	9	11	180	128	14
Danbury	L. B. Freeman	677	2,500	9	12	381	348	20
Darwin	A. G. Neuge	365	2,100	9	12	220	228	28
Davis City	H. D. McGarhan	415	1,800	9	12	213	229	49
Dawson	F. F. Stover	300	1,800	9	12	171	147	18
DeLeon	Paul C. Bunkle	208	2,000	9	12	140	128	12
De Soto	E. N. Hambley	251	1,800	9	11	181	156	25
Deuster City	K. S. Menefee	300	2,000	9	12	100	125	29
DeWitt	Malcol Aldrich	300	1,500	9	12	84	90	11
Deep River	P. G. Sykes	427	2,100	9	12	178	177	17
Dehann	Clara Schmucke	369	1,485	9	8	152	108	11
Dehann	Harold A. Minkler	194	1,400	9	10	94	78	9
Dehann	H. B. Jeffery	288	2,000	9	12	222	209	47
Delmar	A. A. Sifer	327	2,000	9	12	284	280	27
Deloit	Charlotte Hunter	350	1,200	9	10	116	100	23
Della	John J. Williams	508	2,000	9	12	212	212	24
Denver	Harold F. Spencer	402	1,800	9	11	156	130	25
Derby	Rhner E. Foster	234	1,400	9	11	99	119	20
Des Moines	W. L. Evans	750	2,000	9	12	304	264	38
Diagonal	W. G. Byerhoff	569	2,150	9	12	144	139	40
Dikens	Frank P. Austin	327	1,600	9	11	121	110	17
Dike	C. A. Morris	453	2,000	9	12	258	236	27
Dixon	Ella Linker	127	1,115	9	8	63	63	
Dolliver	Harry S. Bobson	171	2,000	9	12	107	127	13
Donahue		191	No data					
Donelson	L. C. Burton	438	2,400	9	12	185	173	26
Doon	F. A. Schmechel	578	1,800	9	12	235	132	38

AND VILLAGES LESS THAN 1,500 POPULATION—Continued.

Number of Tuition Pupils				Number of high school tuition at public expense				Number of high school tuition at private expense				Average cost and cost per pupil		Number graded and year ending June 30, 1921		Number Teachers Employed and Average Salary, not including Superintendent or Principal			
Grades		High Schools										Average cost and cost per pupil		Number graded and year ending June 30, 1921					
Males	Females	Males	Females	Males	Females	Males	Females	Males	Females	Males	Females	Males	Females	Males	Females	Males	Females	Males	Females
11	14	11	24	11	24	11.28	6	4	1	8	109.25								
						7.72													
						9.73													
10	8	6	15	6	15	12.80	6	3	3	100.00	7	119.71							
						2.62													
						7.87													
8	7	10	11	13	11	14.81	8	6	1	7	117.50								
						12.23													
						5.58													
4	4	10	10	16	16	18.00	13	13											
						1.70													
						17.82													
1	2	21	23	21	22	10.90	7	11	1	177.78	10	123.43							
						5.49													
						6.27													
						8.27													
11	10	11	17	6	14	14.40	2	2	3	231.11	12	119.00							
						4.14													
4	6	4	14	4	14	11.00	7	10	2	150.00	12	122.49							
						11.40													
						12.30													
						9.01													
						6.08													
						22.00	1	6	2	89.00	1	127.61							
						17.00													
11	10	11	11	11	11	14.80	3	3	1	100.00	5	138.60							
						8.07	4	4	1	140.00	2	125.50							
						6.59													
						10.10													
						39.15													
						5.00				1 100.00	4	125.00							
						11.40				1 100.00	11	125.00							
11	6	2	2	2	2	5.62													
						10.60	3	6											
						11.40	4	4	1	135.00	7	127.43							
						8.05													
						8.23				1 161.84	12	124.00							
						14.14	2	1	1	100.00	4	123.50							
						39.00													
						9.74													
						6.25	2	2	1	175.00	3	125.00							
						7.28													
						22.50													
						12.25	7	12	2	158.19	3	116.00							
						2.01													
						6.70	3	3											
						11.75	6	12	2										
						10.14													
						7.09													
						6.77				1 150.00	7	119.38							
						8.00													
						8.00	4	1	1	185.00	6	121.00							
						8.76	1	7											

STATISTICS OF GRADED SCHOOLS, TOWNS

Cities	Superintendent or Principal 1920-1921	Population 1920	Salary per annum	Number months school	Number of years in service	Examination June, 1920	Enrollment Year Ending June 30, 1920	
							Total	High school
Garber		189	No data					
Garden Grove	H. O. Wheeler	666	2,100	9	12	220	565	90
Garnaville	A. B. Horton	314	1,250	9	11	83	73	2
Garnett	A. R. Rankin	1,311	2,000	9	12	573	288	113
Garrison	Louise Kennedy	437	1,800	9	11	158	142	23
Garswin	H. W. Pearson	537	2,400	9	11	171	100	45
Geveva	F. W. Burningshausen	244	2,500	9	12	205	174	3
Georgia	B. L. Troup	788	2,500	9	12	289	231	47
Gilbert	V. A. Helfenstein	221	2,200	9	12	218	195	11
Gilbertville		No data						
Gilman	E. S. Smith	430	2,500	9	12	229	290	70
Gilmanville City	D. E. Donovan	919	2,700	9	12	194	268	41
Gladbrook	Oari H. Erbe	761	2,200	9	12	259	214	71
Gladwin	H. A. Griffin	967	2,250	9	12	306	205	73
Goldfield	C. L. Howarter	749	2,500	9	12	266	285	60
Gooden	J. A. Kitz	245	1,900	9	12	159	100	21
Gowrie	Bernadette Caddy	97	810	9	9	148	92	8
Goose Lake	R. D. Case	805	3,000	9	12	359	300	43
Grassie	G. W. Gotke	719	2,200	9	12	225	284	91
Grattinger		1253	1,700	9	10	91	63	11
Gratton	A. E. Samp	281	No data					
Gratton		1,010	3,000	9	12	474	595	81
Grand Junction	R. B. Hardin	463	1,600	9	12	128	121	14
Grand Mound	O. E. Spooner	425	2,000	9	12	176	212	14
Grand River	A. F. Fottle	341	1,800	9	12	243	249	40
Grandview	Harry S. Brown	95	1,250	9	12	118	143	20
Granger	Mrs. Verna Johnson	281	No data					
Grant City		282	2,600	9	12	227	292	59
Grant	E. R. Palmer	208	1,440	9	10	161	149	10
Graville	R. H. Griffith	156	1,440	9	12	109	104	10
Gravely	O. W. Warner	306	1,755	9	10	124	99	11
Gray	R. E. Hammon	410	2,450	9	12	274	228	86
Greely	L. J. Titman	128	900	8	8	40	40	8
Green Island	H. A. Bennett	1,315	2,700	9	12	379	349	100
Greene	H. J. O'Neill	167	2,000	9	12	197	156	28
Greenville	W. P. Pickenpaugh	284	2,200	9	12	141	160	12
Griffin	E. D. Gine	1,264	2,400	9	12	340	382	108
Grissold	H. L. Balenger	118	No data					
Gruver		107	1,900	9	12	106	142	28
Guernsey	Ray E. Brown		No data					
Haibur		186	No data					
Hamilton	Lucy Guebus	474	1,350	9	10	214	180	11
Hancock	Martha Graham	276	1,350	9	12	227	226	41
Hanson	Wendell White	103	2,500	9	12	128	124	31
Hartford	K. P. Nolte	307	2,700	9	12	267	239	81
Harcourt	H. W. Herrick	128	1,200	9	10	175	143	25
Herdly	D. E. Keosely	278	730	8	8	82	81	11
Harper	Alta Tuter	329	1,125	9	9	111	66	28
Harpers Ferry	Anna G. Dugdon	359	1,250	9	12	288	297	43
Harris	L. V. Rhine	218	1,800	9	12	211	187	35
Hartley	F. B. Farmer	1,206	2,000	9	12	281	245	101
Hartwick	H. R. Forts		No data					
Harvey		422	No data					
Hastings	John M. Stokes	424	2,250	9	11	198	170	45
Hawbeck	A. O. Voogd	351	1,800	9	12	167	155	41
Hawkeye	Edna Probst	208	1,800	9	12	202	150	44
Hayesville	J. Viola Kunka	124	1,125	9	9	145	131	21
Hawthorn	G. H. Swartling	517	1,900	9	12	137	160	74
Hedrick	J. A. Sauer	201	1,800	9	12	409	274	94
Henderson	O. A. Wight	222	900	9	8	177	161	37
Hepburn	Jennie Linn	108	900	9	8	81	94	21
Hills	Ray M. Sauer	318	1,200	9	10	117	109	30
Hinton	H. H. Foster	292	2,000	9	12	119	91	21

AND VILLAGES LESS THAN 1,500 POPULATION—Continued.

Number of Tuition Pupils				Number of high school tuitioners at public expense	Number of high school tuitioners paying town way	Average cost and tuition first expense	Number grading school year ending June 30, 1921		Number Teachers Employed and Average Salary, not including Superintendent or Principal	
Grades		High Schools					Males	Females		Males
Males	Females	Males	Females	Males	Females	Males	Females	Salary per month	Females	Salary per month
1	6	4	6	4	6	12.00	1	180.00	11	98.80
2	4	10	5	2	5	12.25	2	180.50	13	130.75
3	4	3	4	1	4	7.00	1	140.00	4	116.25
4	3	3	4	1	5	6.00	2	121.60	4	139.00
5	3	3	4	1	4	5.25	3	145.00	6	124.00
6	3	3	4	1	4	13.50	1	166.66	10	158.00
7	3	3	4	1	4	15.00	1	166.66	9	175.50
8	3	3	4	1	4	8.22	1	200.00	9	146.61
9	3	3	4	1	4	19.11	1	150.00	9	128.55
10	3	3	4	1	4	9.90	5	177.00	7	127.00
11	3	3	4	1	4	7.54	11	208.55	11	121.60
12	3	3	4	1	4	12.45	3	208.55	11	149.50
13	3	3	4	1	4	14.00	4	130.00	4	100.00
14	3	3	4	1	4	7.11	1	241.66	11	141.50
15	3	3	4	1	4	13.00	8	188.88	10	174.00
16	3	3	4	1	4	6.13	8	188.88	8	110.00
17	3	3	4	1	4	8.41	1	282.00	12	126.00
18	3	3	4	1	4	10.00	2	135.00	4	112.50
19	3	3	4	1	4	7.26	3	135.00	8	130.00
20	3	3	4	1	4	12.75	2	122.22	9	107.30
21	3	3	4	1	4	7.06	2	130.00	11	140.50
22	3	3	4	1	4	14.13	2	130.00	11	140.50
23	3	3	4	1	4	6.38	4	188.88	7	160.67
24	3	3	4	1	4	13.02	4	188.88	9	124.07
25	3	3	4	1	4	8.11	2	188.88	9	124.07
26	3	3	4	1	4	11.50	2	122.22	10	140.00
27	3	3	4	1	4	9.34	2	177.77	11	132.76
28	3	3	4	1	4	14.07	9	135.00	5	114.00
29	3	3	4	1	4	6.77	6	135.00	10	100.00
30	3	3	4	1	4	11.02	10	135.00	10	100.00
31	3	3	4	1	4	12.50	5	135.00	10	100.00
32	3	3	4	1	4	10.00	1	135.00	10	100.00
33	3	3	4	1	4	8.40	1	135.00	10	100.00
34	3	3	4	1	4	7.51	1	135.00	10	100.00
35	3	3	4	1	4	8.66	1	135.00	10	100.00
36	3	3	4	1	4	12.50	1	135.00	10	100.00
37	3	3	4	1	4	21.19	1	135.00	10	100.00
38	3	3	4	1	4	6.43	1	135.00	10	100.00
39	3	3	4	1	4	0.97	1	135.00	10	100.00
40	3	3	4	1	4	7.29	1	135.00	10	100.00
41	3	3	4	1	4	9.79	1	135.00	10	100.00
42	3	3	4	1	4	12.85	11	135.00	10	100.00
43	3	3	4	1	4	22.22	17	135.00	10	100.00
44	3	3	4	1	4	19.66	4	135.00	10	100.00
45	3	3	4	1	4	10.30	4	135.00	10	100.00
46	3	3	4	1	4	7.96	6	135.00	10	100.00
47	3	3	4	1	4	10.88	5	135.00	10	100.00
48	3	3	4	1	4	6.68	4	135.00	10	100.00
49	3	3	4	1	4	10.37	5	166.66	10	100.00
50	3	3	4	1	4	7.96	1	200.00	12	124.00
51	3	3	4	1	4	10.88	1	200.00	12	124.00
52	3	3	4	1	4	8.15	2	166.66	10	100.00
53	3	3	4	1	4	9.63	2	166.66	10	100.00
54	3	3	4	1	4	11.59	2	166.66	10	100.00

STATISTICS OF GRADED SCHOOLS, TOWNS

Cities	Superintendent or Principal 1920-1921	Population 1920	Salary per annum	Number months school	Number of years in course	Examination June, 1920	Enrollment Year Ending June 30, 1920	
							Total	High school
Laurel	L. J. Owens	195	900	9	9	95	95	7
Laurens	Norman Norland	914	2,500	9	13	405	389	111
Lawler	Merle Hasdeman	921	2,218	9	13	320	142	108
Lawton	J. H. Daniels	743	1,900	9	13	255	250	51
Le Claire	Leo J. Graham	734	1,700	9	13	162	49	49
Le Grand	E. A. Roberts	320	2,500	9	13	174	916	16
Le Roy	Thomas Edwards	174	2,700	9	11	165	137	29
Ledyard	W. W. Bradley	245	2,250	9	13	295	210	11
Lehigh	J. J. Lacy	1,669	2,400	9	12	400	305	40
Leighton	Mary Miller	130	900	9	9	72	40	7
Lesand	Emma Steward	159	560	8	8	76	67	
Lesau	O. A. See	1,197	2,000	9	13	320	287	144
Lesau	G. E. Shackelford	256	1,800	9	11	117	118	13
Letta	Wm. J. Kincaid	417	2,500	9	13	190	229	61
Lewistown	W. H. Dwyer	607	2,000	9	12	219	210	80
Lewis	E. B. Bartlett	707	2,000	9	12	222	250	61
Linn Grove	O. R. Krenkel	433	2,000	9	13	252	228	74
Lisbon	R. B. Powers	343	2,200	9	12	252	228	74
Lisbon	W. J. Leacock	201	1,800	9	12	102	40	19
Little Rock	G. E. Farley	673	2,000	9	12	176	190	24
Little Sioux	L. H. O'Neil	438	1,600	9	13	141	170	47
Littlesport	Harlan W. Mead	191	1,800	9	11	102	21	24
Liversburg	W. H. Manifold	648	2,000	9	12	320	284	42
Lockridge	Nellie M. Schaefer	727	1,200	9	10	73	59	21
Lohrville	P. A. Leistra	727	2,800	9	13	333	294	17
Lone Rock	Ruth Spooner	1,183	1,800	9	12	124	17	17
Lone Tree	R. N. Pringle	672	2,200	9	12	195	295	89
Lorain	Borris Deard	678	2,275	9	12	311	309	99
Lorain	Margaret Sheridan	158	1,125	9	9	73	73	
Lowell	Albert E. Kline	837	1,900	9	12	196	176	10
Low Moor	Thomas G. Cooper	958	2,000	9	12	273	274	10
Low Moor	Leonard Dams	277	1,170	9	9	68	68	
Lewistown	A. W. Carroll	605	1,600	9	12	125	145	44
Lewistown	W. W. Lewis	181	1,500	9	13	168	120	47
Lewistown	Guy Matheson	614	1,650	9	12	184	226	47
Lewistown	Bernard P. Myers	145	2,000	9	12	123	123	41
Lewistown	Anton Johnson	610	1,150	9	12	200	205	61
Lewistown	Hasel Grady	93	No data	9	8	60	24	
Lewistown	T. C. Holy	461	2,000	9	12	223	223	50
Lewistown	E. C. Evans	278	2,125	9	12	190	242	50
Lewistown	Mrs. Ruth Subertor	321	1,800	9	11	129	129	40
Lewistown	Lois Oetzel	161	900	9	8	49	33	
Lewistown	E. W. Lee	566	2,100	9	13	178	178	26
Lewistown	Beatrice Futarska	146	2,200	9	8	45	45	
Lewistown	L. E. Thomas	977	1,625	9	12	128	105	40
McCallsburg	E. J. Stout	291	1,800	9	12	210	214	31
McCallsburg	W. W. Graham	119	1,025	9	8	20	20	
McCallsburg	Mary Harting	147	900	9	8	55	40	
McGregor	H. L. Hoffman	1,269	2,350	9	13	227	245	95
McGregor	E. R. Mashek	214	1,500	9	12	174	121	2
Macdonald	A. B. Alephing	332	2,000	9	13	210	216	60
Macdonald	Lynn B. Sayre	218	1,800	9	13	261	277	50
Macdonald	Frederick	220	2,200	9	12	244	244	50
Macdonald	Mary E. Dohy	415	2,200	9	12	144	167	34
Macdonald	A. P. Hargrove	471	2,000	9	12	219	159	36
Macdonald	M. L. Curry Hale	121	1,500	9	11	32	78	13
Macdonald	A. L. Gill	1,120	1,800	9	12	260	260	110
Macdonald	H. P. Shred	1,142	2,000	9	13	270	226	73
Macdonald	Edna J. Keay	1,475	2,250	9	13	269	416	104
Macdonald	Edna J. Keay	1,475	2,250	9	13	269	416	104
Macdonald	F. D. Wright	1,367	2,300	9	13	305	424	94
Macdonald	C. A. Fenne	530	2,350	9	12	418	322	86
Macdonald	D. B. Grove	483	1,600	9	12	321	294	26

AND VILLAGES LESS THAN 1,500 POPULATION—Continued.

Number of Tuition Pupils		Number of high school students at public expense	Number of high school students paying over way	Average cost and enrollment	Number graded and year ending June 30, 1921	Number Teachers Employed and Average Salary, not Including Superintendent of Principal	
Grades	High schools					Males	Females
Males	Females	Males	Females	Males	Females	Males	Females
4	3	12	18	19	18		
						11.10	12
						12.45	8
						5.05	2
						12.98	1
						3.94	1
						8.25	1
						8.56	1
						6.59	1
						4.75	1
						6.05	1
						11.25	1
						8.94	1
						13.23	1
						13.23	1
						5.35	1
						12.90	1
						7.95	1
						9.83	1
						11.41	1
						15.26	1
						18.41	1
						3.50	1
						8.67	1
						5.37	1
						5.19	1
						6.85	1
						11.50	1
						6.00	1
						11.20	1
						9.50	1
						7.80	1
						9.00	1
						15.00	1
						5.72	1
						9.57	1
						5.62	1
						4.80	1
						5.27	1
						7.40	1
						6.31	1
						24.57	1
						5.60	1
						8.75	1
						14.46	1
						14.91	1
						8.17	1
						5.99	1
						12.77	1
						10.70	1
						7.39	1
						8.83	1
						12.00	1
						14.27	1
						6.11	1
						14.75	1
						9.39	1
						7.28	1
						6.74	1

STATISTICS OF GRADED SCHOOLS, TOWNS

Cities	Superintendent or Principal 1920-1921	Population 1920	Salary per annum	Number months school	Number of years in course	Enrollment June, 1920	Enrollment Year Ending June 30, 1921	
							Total	Att. school
Marcus	H. E. McKellar	1,091	2,500	9	12	970	377	6
Marion	Flora H. Hays	284	1,800	9	10	81	80	1
Marquette	Ralph E. Beyer	253	1,350	9	8		170	
Martelle	H. V. Higgs	156	1,800	9	12	156	144	
Marysburg	Frank A. McCoy	278	2,000	9	12	113	159	
Marysville	W. H. Lucas	224	1,215	8	8	107	83	
Masonville		250	No data					
Masonville	A. A. Griffin	20	No data					
Mayfield	Scott Smith, Jr.	929	1,800	9	10	141	110	
Maurice	E. G. Etkens	811	2,700	9	12	434	404	
Maxwell	I. W. Pierce	267	2,100	9	12	208	208	
Maynard		267	No data					
Mayville		815	2,400	9	12	288	281	
Mechanicsville	W. L. Hays	780	2,400	9	12	41	39	
Medapolis	R. J. McNelly	481	2,000	9	12	291	297	
McBourne	H. A. Cahill	156	1,700	9	12	178	180	
McLeese	A. A. Mayne	282	2,100	9	12	241	251	
McLain	H. H. Brink	470	2,700	9	12	277	299	
Meriden	J. H. Wescoat	218	2,000	9	12	195	138	
Merrill	C. Clark	323	2,500	9	12	160	130	
Meservey	W. F. Spang	382	2,125	9	12	147	165	
Meyer		10	Parochial					
Middleton		112				41	55	
Miles	R. H. Beall	988	2,500	9	12	152	172	
Millford	O. R. Arrington	909	2,000	9	12	456	269	
Mill	H. B. Davis	508	2,250	9	12	195	231	
Minneapolis	R. C. Knight	1,000	2,700	9	12	216	201	
Millerton	A. A. Fletcher	155	2,185	9	10		64	
Millton	J. G. Gourlay	849	2,000	9	12	280	280	
Minburn	L. H. Meek	414	1,750	9	12	131	144	
Minneapolis	John H. Webster	381	2,182	9	12	111	111	
Mingo	Thomas B. Young	828	2,000	9	12	376	278	
Mitchell	Marvin Hysberg	126	1,800	9	11	150	144	
Minneapolis	C. J. Demme	732	2,125	9	12	313	279	
Model	W. J. Crompter	881	2,500	9	12	835	879	
Mondamin	R. E. Jordan	506	2,200	9	12	430	277	
Moneta	Geo. M. Hutton	197	1,850	9	10	124	56	
Monmouth	John W. Wylie	300	1,900	9	12	91	118	
Monona	A. R. Tiffany	1,940	3,000	9	12	208	259	
Monroe	Frank B. Wied	2,400	2,000	9	12	264	273	
Montezuma	C. E. Moffett	1,273	2,800	9	12	261	273	
Montour	N. D. Currey	490	1,600	9	12	154	138	
Montrouze	Chas. B. Held	549	1,800	9	10	105	147	
Morland	Leo D. Nichols	381	2,400	9	12	260	260	
Moorland	Edna Powers	181	1,080	9	9	123	140	
Moravia	H. W. Newell	887	1,800	9	12	292	297	
Moring Sun	W. H. Lemons	381	2,400	9	12	384	384	
Morrison	F. E. Jaw	297	1,300	9	10	48	66	
Moulton	L. K. Johnson	1,387	2,100	9	12	434	445	
Moulton	J. C. Glenn	340	1,800	9	12	284	284	
Mount Auburn	Edna Wollam	122	900	9	8	70	70	
Mount Sterling	Marion S. Todd	775	1,800	9	12	190	190	
Mount Union	C. J. Bonagama	1,000	2,250	9	12	422	402	
Mount Vernon	H. W. Grimes	878	2,800	9	12	272	272	
Moville		847	No data					
Murray	P. B. Woods	847	2,000	9	12	238	244	
Nashua	Rollin Baird	1,517	2,820	9	12	280	271	
Nemaha	H. M. Rombaugh	109	2,400	9	12	195	172	
Nesola	Hugo H. Gold	296	2,480	9	12	241	175	
New Albion	A. M. Williams	683	1,800	9	12	217	217	
Newhall	R. E. Valentine	232	2,160	9	11	258	198	
New Hartford	E. B. Hodges	438	2,000	9	12	414	340	
New Liberty		116	No data					
New London	C. K. Hayes	1,444	2,720	9	12	202	212	

AND VILLAGES LESS THAN 1,500 POPULATION—Continued.

Number of Tuition Pupils				Number of high school tuitioners at public expense		Number of high school tuitioners paying own way		Average cost and continuation expense	Number graded—ending June 30, 1921		Number Teachers Employed and Average Salary, Not Including Superintendent or Principal					
grades		High Schools		Males	Females	Males	Females		Males	Females	Number	Average	Salary per month		Principal	Salary per month
Males	Females	Males	Females										Males	Females		
9	8	9	12	9	12			7.75	8	11	2	150.00	7	150.00	96.00	
2	0	22	12	22	12			14.04					6	112.50		
								10.97	5	9			6	112.50		
								5.45			1	185.00	2	109.00		
4	4	16	22	16	22			12.88		9	1	125.00	7	125.00		
8	4	9	4	9				15.26			1		3	185.00		
								7.15					11	119.00		
								6.02					10	119.00		
								7.07					12	131.25		
5	9	17	10	17	10			7.49			1	200.00	9	127.50		
								6.39	2	6	1		6	115.00		
								10.00			1	140.00	6	115.00		
								7.44		9			6	124.00		
								7.72	2	9			8	130.75		
								9.42		5	8		6	140.00		
13	10	6	6	6	10			8.56			1	150.00	6	140.00		
								8.13					6	140.00		
								17.07	4	4			7	120.00		
								5.66			2	200.00	11	127.50		
19	10	12	18	12	18			9.97	6	7			11	117.75		
								4.87					6	125.00		
12	16	16	9	16	9			16.30	13	3	3	140.00	9	168.25		
20	14	2	11	2	11			12.77		1	1		6	112.50		
								9.00		6	1		6	112.50		
								2.24					6	56.00		
								5.20					3	105.00		
5	8	15	30	15	30			12.50	2	10			9	122.00		
								6.45			1	200.00	12	182.00		
4	6	6	10	6	10			10.49					3	128.00		
4	5	12	13	11	13		1	12.53		2			3	117.00		
								11.77	11	15			10	240.00		
19	10	12	10	12	10			12.80	8	12	2	165.00	12	183.00		
3	5	4	3	4	3			11.00	2	5			7	117.00		
6	6	10	14	6	14			7.09		5	1	200.00	5	92.00		
								8.28					7	119.00		
7	7	19	27	19	27			8.54								
								9.35	5	13	2	155.00	9	101.11		
								8.60			2	130.00	18	127.50		
								8.28					13	127.50		
								13.83	6	11	3	223.25	14	127.25		
								6.94		3			4	65.00		
								3.31								
								8.37					7	115.81		
21	4	13	30	13	30			12.88	7	10	1	133.33	23	124.51		
								8.28	5	8	2		13	127.50		
								10.40		1	11	104.44	9	110.80		
21	20	66	60	56	56		1	12.00	19	23			5	128.77		
								7.90					8	130.42		
12	11	7	18	7	16			16.31	2	2	1		6	115.46		
								4.80					6	115.46		
								4.77					6	128.50		
								6.74					2	179.17		
													11	114.00		
								6.96					3	82.60		
													14	86.00		

STATISTICS OF GRADED SCHOOLS, TOWNS

Cities	Superintendent or Principal 1920-1921	Population 1920	Salary per annum	Number months school	Number of years in course	Examination June, 1920	Enrollments Year Ending June 30, 1921	
							Total	High school
New Market	J. H. Inman	745	2,200	9	12	241	251	78
New Providence	L. L. Moore	255	2,250	9	12	221	220	17
New Sharon	Arthur L. Lyon	1,084	2,150	9	12	218	218	14
New Vienna	Geo. F. Gerken	241	1,700	9	8	219	48	14
New Virginia	P. E. Roby	474	2,500	9	12	198	194	80
Newell	H. H. Linton	809	1,700	9	12	352	357	79
Nidack	F. H. Dawes	287	1,215	9	11	111	155	30
Nodaway	F. E. Kuhn	240	2,700	9	12	228	219	67
*North Buena Vista		144				120	28	
North English	J. H. Krouse	483	2,000	9	12	248	261	67
North Liberty		171	No data					
North Washington		124	No data					
Northboro	Iruth Longman	228	1,350	9	10	28	56	11
Norwalk	W. A. Pries	331	2,600	9	12	227	225	31
Norway	C. H. Harris	463	2,400	9	12	304	325	35
Numa	N. D. Hoskin	402	1,300	9	12	250	250	10
*Sora Springs	H. G. Probasco	1,059	2,000	9	12	289	280	21
Oakland	R. C. Pittman	1,188	2,200	9	12	332	328	148
Oakville	Earl Kramer	482	2,100	9	12	254	254	15
Oelveyden	P. N. Hutson	686	2,400	9	12	196	194	41
Odeboit	J. H. Wiestrom	1,445		9	12	355	355	111
Ogden	L. W. Dunlap	1,481	2,000	9	12	512	441	129
Olds	J. E. McCoy	196	2,200	9	12	204	219	60
Oshtemo	M. E. Felzer	285	2,000	9	12	207	227	61
Oshtemo	F. S. Hill	718	2,485	9	12	335	344	78
Oshtemo	Ralph D. Minard	127	1,700	9	12	173	148	35
Oshtemo	G. C. Stetsman	218	2,000	9	11	102	102	31
Orchard	Lois M. Hall	121	1,800	9	12	105	107	21
Orient	Bertha M. Tyler	660	2,800	9	12	260	260	10
Orians		123				47	30	
Orean	F. E. Mastin	958	2,000	9	12	241	107	21
Orean		100	No data					
Oto	J. O. Johnson	232	2,000	9	12	158	181	11
Ottosen	Fred F. Smith	234	2,250	9	12	178	160	10
Oxford	C. G. Bundall	286	2,250	9	12	223	178	10
Oxford Junction	James H. Hunter	807	2,400	9	12	223	246	21
Oyens		100	No data					
Pacific Junction	Geo. E. Yates	696	2,250	9	12	261	260	30
Packwood	P. H. Mona	294	2,250	9	12	246	178	10
Palmer	P. J. Sherkston	282	2,700	9	10	121	92	13
Pale	Mrs. J. F. Yates	214	1,125	9	9	211	71	11
Panama	Clara Stoll	230	800	9	8	105		
Panora	LaVonne McKay	1,000	1,200	9	8	246	218	15
Parkersburg	M. F. Pansold	1,108	2,400	9	12	300	274	14
Parsell	Elmer W. Reading	225	1,800	9	10	290	274	15
Paton	H. O. Rosolof	414	2,500	9	12	255	228	10
Patterson	Von A. Niles	138	1,700	9	12	196	171	10
Paulina	A. J. Drake	287	2,800	9	12	229	246	34
Pexia	L. W. Gird	282	1,450	9	9	102	115	7
Petersen	C. B. Whithead	280	2,500	9	12	221	208	10
Perry	V. J. Sneyd	234	2,500	9	12	204	199	10
Pilot Mount	P. S. Gravel	211	2,000	9	12	223	198	14
Pioneer	D. N. Kellogg	84	1,850	9	9	47	65	1
Pleash	Charles Woodstock	421	2,100	9	12	282	282	7
Plainfield	Eugene F. Agre	206	2,100	9	12	130	142	35
Plano	Mary O. Jones	272	800	9	8	100		
Pleasant Plain	C. H. Andrews	164	2,500	9	12	148	128	10
Pleasanton	Erven Spencer	266	1,550	9	11	89	104	12
Pleasantville	P. A. Prentiss	309	2,250	9	12	290	278	12
Plymouth	Merton Brown	245	2,000	9	12	234	210	10
Plymouth	W. F. Sneyd	262	2,400	9	12	204	204	10
Ponchaux	J. H. Eckenrod	1,302	2,000	9	12	423	250	14
Polk City	Lawrence Logan	277	1,350	9	10	125	130	28

AND VILLAGES LESS THAN 1,500 POPULATION—Continued.

Number of Tuition Pupils				Number of high school tuitioners at public expense	Number of high school tuitioners paying own way	Average cost and tuition per expense	Number graded June 30, 1921		Number Teachers Employed and Average Salary, not including Superintendent or Principal				
Grades		High Schools					Males	Females	Males	Females	Salary per month	Females	Salary per month
Males	Females	Males	Females										
7	10	12	24	12	24	11.00	3	1	1		9	202.75	
						6.58			1	200.00	8	130.00	
						5.19							
						6.04					7	112.10	
						6.60			1	200.00	12	140.10	
11	14	4	5	4	5	8.33	1	4			5	105.00	
						6.34					6	119.17	
						5.17							
10	11	25	27	24	22	18.22	7	10	3	172.22	18	135.50	
14	6	1	4	1	4	9.00					3	104.00	
						12.00					3	141.40	
						8.00					8	137.50	
						4.00					7	81.00	
8	7	9	13	9	13	10.20	6	11	1	135.35	11	102.75	
12	15	25	28	25	28	19.57			2	165.00	14	125.00	
						5.71					9	141.40	
7	6	4	10	4	10	12.00	2	4	1	114.60	5	114.60	
11	22	23	29	23	29	12.00	9	34			14	150.50	
10	9	24	26	24	26	14.54	12	11	2	173.50	16	143.40	
						6.48					3	104.00	
						6.47					10	105.00	
1	3	3	10	1	10	11.83	6	5			12	120.00	
						8.58					7	115.17	
12	3	4	4	2	4	21.29					11	111.25	
						8.00					4	139.75	
						5.00			1	200.00	11	137.40	
						8.88							
						8.99							
						9.00	5	5			8	120.00	
						8.28					7	120.00	
						6.95							
0	10	5	17	2	17	12.28	2	8			9	120.25	
				</									

STATISTICS OF GRADED SCHOOLS, TOWNSHIP OF

Cities	Superintendent or Principal 1920-1921	Population 1920	Salary per annum	Number months school	Number of years in course	Enrollment June, 1920	Total	High school
St. Anthony	W. J. Eays	202	1,255	9	13	112	87	2
St. Charles	F. B. Fouts	430	2,250	9	13	224	261	2
St. Louis		127			8	22	19	
St. Paul	Minnie Thompson	749	680	9	13	39	39	
St. Paul	No data							
St. Paul	F. E. Shets	404	1,800	9	12	128	196	
St. Paul	S. A. Gules	356	2,500	9	12	133	171	
St. Paul	E. L. Stort	1,067	2,500	9	12	459	459	
St. Paul	W. A. Boyd	94	2,675	9	12	59	55	
St. Paul	W. A. Cleary	548	2,500	9	12	430	375	
St. Paul	Robert Knocley	140	2,500	9	12	128	128	
St. Paul	J. E. Wright	721		9	12	321	188	
St. Paul	E. D. Vance	942	2,500	9	12	166	168	
St. Paul	L. J. Dawson	942	2,500	9	12	460	460	
St. Paul	Geo. F. Taylor	284	2,000	9	11	248	191	
St. Paul	Nola Berry	230	900	8	8	194	194	
St. Paul	Henry Olson	223	2,500	9	12	170	213	
St. Paul	R. H. Leonard	188	2,000	9	12	88	88	
St. Paul	W. B. Headley	1,100	2,500	9	12	2,000	2,000	
St. Paul	Margaret Miller	188	2,500	9	12	259	223	
St. Paul	Howard Cassel	173	2,500	9	12	157	161	
St. Paul	J. J. Hill	803	2,500	9	12	279	279	
St. Paul	F. A. Muirhead	500	2,500	9	11	215	207	
St. Paul	No data							
St. Paul	A. E. Myers	154	2,000	9	12	67	480	
St. Paul	L. M. Henry	430	2,300	9	12	192	206	
St. Paul	C. Loppick	1,300	2,000	9	12	554	554	
St. Paul	C. G. Westerman	1,000	2,000	9	12	1,000	1,000	
St. Paul	Eva M. Klansen	616	2,400	9	12	240	239	
St. Paul	Carl Burris	300	2,300	9	12	176	179	
St. Paul	J. L. Swanson	251	2,000	9	12	122	122	
St. Paul	Earl Crosswaite	281	1,900	9	12	170	169	
St. Paul	S. Nolting	171	1,460	9	11	129	136	
St. Paul	Earl Fisk	175	1,900	9	12	185	185	
St. Paul	Michael Curshaw	255	1,275	9	12	127	175	
St. Paul	Stephen Kruicket	313	1,300	9	12	151	178	
St. Paul	No data							
St. Paul	W. B. Townsend	492	2,000	9	12	278	278	
St. Paul	May Lehea	296	720	30	8	22	22	
St. Paul	Paul Oetler	307	1,800	9	12	273	227	
St. Paul	W. C. Gottlieb	312	2,300	9	12	184	184	
St. Paul	Paul Lindemeyer	307	2,500	9	12	203	207	
St. Paul	C. E. Gragg	305	2,100	9	11	148	120	
St. Paul	E. E. Orr	252	2,400	9	12	144	144	
St. Paul	H. W. Orsley	560	2,250	9	12	368	325	
St. Paul	F. J. Roseman	923	2,250	9	12	484	275	
St. Paul	F. Rutall	309	2,500	9	12	197	197	
St. Paul	Carl Nelson	307	2,500	9	12	197	209	
St. Paul	A. P. Blunk	128	1,300	10	8	123	119	
St. Paul	D. W. Austin	102	1,080	10	10	91	65	
St. Paul	George Hanson	102	1,080	10	10	91	91	
St. Paul	Frank W. Jones	1,101	1,000	9	12	296	275	
St. Paul	Lona C. Bosver	129	900	9	8	72	72	
St. Paul	Charles Jocke	308	1,800	9	12	176	176	
St. Paul	Frank J. Wallace	200	2,500	9	12	179	179	
St. Paul	G. L. Sanders	826	2,000	9	12	231	197	
St. Paul	J. E. Thomas	370	2,000	9	12	173	142	
St. Paul	H. D. Chap	242	1,225	9	10	83	94	
St. Paul	F. L. Byrne	691	2,500	9	12	261	268	
St. Paul	No data							
Tabor	J. M. Ireland	1,196	2,000	9	12	473	441	25
Templeton	Mary J. Paugmann	273	810	8	8	142	81	
Tennant	Thos. L. Cook	290	1,800	9	12	160	160	
Terrill	H. D. Taylor	440	2,000	9	10	210	221	
Thayer	Virgil Dyer	200	1,800	9	10	100	101	

AND VILLAGES LESS THAN 1,500 POPULATION—Continued.

[illegible]

STATISTICS OF GRADED SCHOOLS, TOWNS

Cities	Superintendent or Principal (1920-1921)	Population 1920	Salary per annum	Number months school	Number of years in course	Examination June, 1920	Enrollment Year Ending June 30, 1920	
							Total	High school
Thompson	D. E. Dalsager	548	2,500	9	12	543	264	56
Thor	Rose Johnson	286	1,710	9	10	48	48	25
Thornton	J. E. Bross	217	1,700	9	12	246	172	28
Thornburg	Charles H. Bagley	127	1,000	9	12	182	182	28
Thurman	James W. Tavenner	341	2,000	9	12	214	225	24
Tiffin	Mary H. Grace	178	1,000	9	8	42	42	18
Tingley	Charles Korn	321	2,000	9	12	301	250	28
Thonka	Herbert Olander	118	1,250	9	9	87	41	21
Toronto	Bert M. Warren	120	1,200	9	9	87	41	21
Tyler	O. W. Haags	1,203	2,500	9	12	814	461	122
Troyer	Edbert Peterson	304	1,600	9	12	186	126	22
Tripp	Dwan O. Stroud	914	2,100	9	12	718	191	41
Truesdale	M. J. Baker	113	1,000	9	12	115	149	20
Truro	Elbert A. Gump	322	2,000	9	12	210	214	21
Turn	Bernice Robbins	158	1,565	9	9	107	100	4
Udell	W. J. Swisher	714	2,000	9	12	565	180	18
Underwood	M. F. Wornat	290	1,800	9	12	302	150	40
Union	Guy C. Miller	600	2,500	9	12	400	313	78
University Park	Edith Bellow	261	800	9	8	122	62	41
Urbana	F. G. Hodge	477	1,800	9	12	182	148	28
Urbandale	Mrs. Viola Hall	208	900	9	8	103	87	41
Ute	H. B. Dennis	580	2,500	9	12	312	145	28
Val	Albert Hogan	623	2,350	9	12	323	147	42
Valeria	Rosa Paulson	70	1,170	9	8	35	28	18
Van Meter	H. M. Batten	328	1,600	9	12	120	145	47
Van Wert	Edmund Blair	303	1,800	9	12	126	158	24
Van Horn	D. M. Torrence	304	1,600	9	11	128	160	18
Varna	T. L. O'Neill	303	1,800	9	10	155	101	15
Vicksburg	P. D. Gove	120	1,200	9	12	102	211	21
Vincent	Alma Hanson	182	1,125	9	8	48	48	18
Vining	Lissa E. McCurdy	104	1,125	9	8	59	59	18
Vols	M. L. Merriam	415	1,800	9	11	143	121	18
Wadena	C. Verle Knel	318	1,500	9	10	179	178	21
Wadsworth	Bertha Schuler	184	1,200	9	10	241	105	28
Walker	L. L. Plabaud	494	1,800	9	12	245	108	28
Wallingford	No data	107						
Wall Lake	J. E. Butler	1,073	2,500	9	12	215	182	35
Walton	D. F. Dickerson	107	2,000	9	12	208	202	27
Washta	Robert L. Born	928	2,000	9	11	184	149	28
Wassilla	Helen J. Vold	183	800	8	5	112	63	28
Waucoma	L. D. White	337	1,800	9	12	112	84	21
Waukee	G. W. Guthrie	372	2,000	9	12	211	202	21
Wayland	M. W. Baumgartner	627	2,000	9	12	270	264	22
Webb	R. W. Wagner	419	2,000	9	12	200	174	42
Webster	Frederic L. Chumock	172	1,800	9	12	122	113	20
Weldon	L. E. Cockrill	323	2,000	9	12	92	135	28
Wellman	Thomas L. Whiteford	873	1,210	9	12	506	264	118
Wellsburg	A. Von Tercha	40				182	151	42
Welton	I. E. Holliday	444	2,400	9	12	177	109	41
Wesley	G. F. Tenison	303	2,000	9	12	221	221	28
West Bend	M. O. Deitman	606	2,500	9	12	264	254	27
West Branch	W. E. Carr	1,112	2,281	9	8	420	220	117
West Burlington	No data	117						
West Mitchell	R. R. Parsons	591	1,215	9	10	130	30	9
West Point	Minnie R. Conner	223	1,800	9	12	181	182	17
Westfield	H. O. Carrel	303	1,200	9	12	175	145	12
Westgate	K. W. Bush	229	1,000	9	9	29	40	2
Westphalia	O. O. Vagstad	113				219	30	15
Westside	Gavin H. Norstrom	420	1,800	9	12	124	124	15
Westland	William Ashton	623	2,500	9	12	230	202	27

AND VILLAGES LESS THAN 1,500 POPULATION—Continued.

Number of Tuition Pupils				Number of high school pupils at public expense	Number of high school pupils paying each way	Average cost and cost per pupil	Number graded and year ending June 30, 1921	Number Teachers Employed and Average Salary, including Superintendent or Principal				
Grades		High Schools						Males		Salary per month		Salary per month
Males	Females	Males	Females	Males	Females	Males	Females	Males	Salary per month	Females	Salary per month	
5	4	5	12	5	15	6.04	1	7	116.80	7	125.00	
			11		11	8.40	0	8	125.00		117.80	
						7.50				6	128.50	
						6.34					127.50	
						8.75						
3	8	7	9	7	9	14.00	2	5	125.00	5	110.00	
						6.30						
						7.09						
10	24	45	45	41	44	9.00	13	18	166.00	15	147.00	
						9.17						
4	6	18	13	10	13	12.23	13	0		8	127.81	
						7.80		2		6	126.77	
						11.29			2	7	124.00	
5	2					19.00		2		4	108.35	
						7.25				7	97.07	
						7.23				8	94.00	
						12.68		1	200.00	10	100.00	
5	2	10	6	9	5	16.00	4	0	120.00	6	122.09	
						7.27	4	3	1	2	100.00	
12	16	2	10	2	8	8.50	0	8	120.00	7	121.43	
						6.19						
0	6	9	12	5	13	12.80	3	3	1	5	96.32	
						10.77	1	2	2	200.00		
3	4	20	18	20	18	6.48						
8	6	20	18	20	18	22.93				4	120.75	
						12.52	12	11	1	222.22	8	124.00
6	2	2	2	2	2	17.00		2		0	100.00	
						8.00	8	7		4	116.00	
						9.75				2	100.00	
5	2	10	10	16	20	10.00	5	14	5	165.60	6	121.82
6	2	2	18	5	17	16.51	5	1		8	120.00	
12	8	14	10	12	18	14.00	5	10	2	122.27	10	121.21
						7.83						
						15.75		1		4	100.00	
						7.28				12	127.00	
						9.60		1	125.00		125.94	
						7.85						
						15.52				5	121.22	
19	18	8	7	8	24	8.00	1	1	1	106.00	1	106.00
4	2	11	12	11	13	8.00	14	2	202.20	8	98.81	
						10.52				4	112.39	
						12.98	0	0		0	121.00	
						6.49		1	100.00	12	114.79	
						14.14		7	221.22	14	124.25	
						5.27						
						12.32		1	125.00	0	87.50	
3	0	0	7	0	7	18.15	2			1	121.00	
						7.83				5	120.00	
						12.32		1		2	111.21	
						6.07						
						6.22				8	121.25	
2	2	5	5	9	5	12.94	0		6	126.11	12	127.43

INDEPENDENT SCHOOL CORPORATIONS.

CITIES, TOWNS AND VILLAGES AND CONSOLIDATED.

GENERAL STATISTICS.

Counties	Number of corporations	Number Employed		Total Months Employed		No. Persons 6 to 21		Enrollment	Average attendance
		Males	Females	Males	Females	Males	Females		
Adair	70	9	64	81	576	905	905	1,750	1,519.6
Adams	24	7	40	47	205	834	649	1,076	1,019
Albany	61	72	58	130	1,068	1,068	1,068	1,068	1,068
Appanoose	15	20	161	181	1,415	3,104	2,300	6,149	4,428
Audubon	13	159	42	72	278	684	689	1,347	1,308
Benton	14	39	14	150	1,008	2,025	1,901	5,491	5,342
Black Hawk	18	294	28	268	207.5	2,414	6,758	7,952	8,380
Bloom	12	147	21	170	1,456.5	2,171	2,117	5,008	4,134.8
Brown	6	48	51	60	457	1,182	1,134	2,562	1,951
Buchanan	11	114	21	130	180	965	1,479	1,509	2,801
Butte	11	119	25	130	25.25	1,137	1,943	2,148	2,575
Butler	11	168	12	65	177	816.55	1,518	1,513	2,450
Calhoun	11	116	18	112	144	907	1,500	1,510	2,429.8
Carroll	11	96	17	97	719	1,471	1,819	2,147	1,964
Cass	8	112	15	97	137.5	1,511	1,609	2,388	2,125
Cedar	11	90	10	100	139	804	1,015	2,550	2,500
Cerro Gordo	20	360	50	219	230	2,407	2,598	3,617	6,197
Charles	11	87	30	110	154.5	927.7	1,023	1,724	2,006
Chickasaw	10	52	9	61	84	501	900	1,057	1,030
Clarke	7	21	8	37	63	474	828	700	2,658
Clay	12	102	10	89	187.25	1,478	1,589	2,629	2,587.6
Clayton	17	122	28	160	184.5	1,820	1,820	2,741	2,738
Clinton	10	164	24	219	218.5	2,000	4,925	5,000	6,250
Crawford	10	182	16	101	148	899	1,531	1,907	2,414
Dallas	17	128	24	179	209	1,485	1,485	2,550	4,405
Davis	10	41	10	52	79	507	896	1,028	1,028
De Witt	10	100	100	150	150	1,250	1,250	1,250	1,250
Delaware	10	108	10	90	147	801	1,245	1,496	2,229
Des Moines	11	210	80	194	281	1,748.5	3,874	5,075	4,801.5
Dickinson	10	100	100	150	150	1,250	1,250	1,250	1,250
Dubuque	18	142	18	178	179	1,747	6,682	6,648	4,591
Emmet	7	59	12	78	104	671	1,548	1,878	2,668
Fayette	17	109	28	150	202	1,302	2,748	2,744	4,375
Floyd	7	105	12	104	117	808	1,542	1,503	2,514
Franklin	9	70	10	78	108	1,285	1,285	1,285	1,285
Frederick	10	39	12	95	112	800	1,432	1,544	2,055
Green	10	112	22	218	234	1,048	1,784	1,754	3,122
Grundy	10	77	11	91	106	788	1,117	1,112	1,112
Hamilton	9	91	14	90	117	829	1,185	1,197	2,324
Hancock	9	97	10	100	81	803	1,432	1,750	2,528
Harrison	10	60	12	72	100	612	1,170	1,182	2,143
Hart	11	144	143	1,020	17,613	5,000	2,005	2,001	2,001
Harrison	11	149	120	100	1,482	2,180	2,180	2,180	2,180
Henry	11	149	120	100	117	901	1,840	1,490	2,001
Howard	4	45	7	38	65	201	751	700	1,080
Humboldt	12	112	12	100	120	650.9	1,130	1,170	2,182
Ia	8	68	10	59	90	480	800	700	1,212
Iowa	9	96	15	75	135	682	1,134	1,197	2,533
Jackson	9	92	11	70	92	604	1,080	1,218	1,740
Jasper	10	107	11	114	127.7	1,302.2	2,108	2,148	2,148
Jefferson	7	72	14	84	120	724	1,244	1,280	2,130
Johnson	7	88	10	97	171	1,801	1,801	1,801	2,130
Jones	19	85	12	90	108	801	1,072	1,289	2,541

INDEPENDENT SCHOOL CORPORATIONS—Continued.

Counties	Number of corporations	Number Employed		Total Months Employed		No. Persons 6 to 21		Enrollment	Average attendance
		Males	Females	Males	Females	Males	Females		
Kossuth	18	142	90	130	234	1,090	1,701	1,821	2,425
Leah	14	145	17	119	108	1,070	2,006	2,084	2,107
Leah	9	145	19	151	175	1,385.5	2,471	2,407	4,900
Leah	19	103	29	63	820.75	9,055	9,055	10,120	10,779.9
Linn	11	112	10	100	148	807.5	1,209	1,417	2,507
Linn	5	76	8	60	73	894	901	1,052	2,018
Linn	8	72	12	65	108	512	907	1,000	1,580
Linn	8	81	11	70	90	619	1,121	1,167	2,210
Linn	12	170	20	130	146	1,149.5	2,352	2,329	2,707
Linn	16	157	18	130	184	1,007	2,382	2,359	4,111
Linn	10	158	20	134	160	1,000	4,000	4,000	4,000
Linn	9	94	11	74	91	654	1,056	1,056	2,120
Linn	11	61	12	80	107	728	1,237	1,865	2,738
Linn	11	87	10	101	104	1,000	1,000	2,000	2,000
Linn	7	74	10	80	90	730	1,400	1,411	2,004
Linn	11	100	10	135	121.25	1,130	1,750	1,633	2,348
Linn	8	100	18	130	176	1,000	2,004	2,000	2,000
Linn	11	114	10	101	108.5	808.5	1,748	1,795	2,447.7
Linn	7	41	8	50	61.5	439.5	812	790	1,287
Linn	11	120	19	107	171	1,435	2,130	2,136	4,000
Linn	9	55	16	84	131	742	1,292	1,410	2,111
Linn	12	106	24	98	138	805	1,738	1,740	2,148
Linn	10	55	4	60	78	126	1,200	1,000	1,817
Linn	11	807	118	940	1,103.5	8,842	10,800	19,400	20,534
Linn	14	241	24	214	267	2,009	6,200	6,412	10,287
Linn	8	112	21	100	175.5	1,022.5	1,012	1,011	2,000
Linn	11	97	15	72	107	601	800	900	1,015
Linn	10	74	11	111	150	800	1,000	1,000	2,000
Linn	10	284	37	248	999	2,000	2,774	2,075	10,784
Linn	10	78	10	74	90	603	1,109	1,240	1,000
Linn	11	71	17	97	154.5	879.5	2,001	2,144	2,000
Linn	10	200	24	214	901	1,603	2,500	4,000	5,001
Linn	10	128	12	130	182.5	1,002	1,740	1,701	2,010
Linn	12	97	9	90	80	708	1,004	1,000	2,311
Linn	9	110	12	89	106.5	900	1,716	1,800	2,348
Linn	10	31	70	173	678	1,371	1,110	2,000	2,014
Linn	7	100	28	109	212	1,775.5	4,300	4,719	6,939
Linn	17	88	23	100	141	800	1,600	1,600	2,000
Linn	10	24	23	100	101	1,000	1,000	1,000	2,000
Linn	10	700	21	60	102	700	2,115	2,321	2,000
Linn	12	100	25	825	100.75	1,000	4,100	4,100	4,000
Linn	7	92	10	65	72	1,007	1,072	1,007	1,072
Linn	11	84	9	80	80.5	840	1,217	1,217	1,217
Linn	12	308	68	279	804	2,257	10,000	10,000	10,000
Linn	7	62	71	90	619	600	700	4,000	1,100
Linn	8	130	14	115	104	1,311	1,311	1,311	2,712
Total	1,000	12,549	1,849	12,549	18,101	75,130	600,000	550,000	550,000

INDEPENDENT SCHOOL CORPORATIONS, CITIES GENERAL STATISTICS

Counties	Non-Resident Pupils and Tuition				Value of school houses
	Below 9th Grade		Above 9th Grade		
	Number	Amount received	Number	Amount received	
Adair	87	\$ 2,253.25	230	\$ 14,701.04	\$ 154,000.00
Adams	23	892.44	189	18,424.41	82,000.00
Albany	78	1,730.50	313	18,008.66	291,500.00
Albion	148	5,827.15	355	17,740.21	327,500.00
Audubon	51	486.00	108	5,225.50	280,700.00
Benton	190	2,447.15	242	7,740.00	607,000.00
Black Hawk	89	10,000.00	202	10,479.27	1,948,000.00
Bloom	66	2,525.79	120	10,840.50	769,550.00
Bremont	94	1,774.82	198	12,140.39	121,450.00
Buchanan	70	2,250.50	143	19,225.50	861,700.00
Bureau Vista	16	740.00	44	1,886.80	602,500.00
Butler	159	2,619.97	378	10,788.40	393,225.00
Calhoun	151	6,409.02	190	13,812.98	288,500.00
Carroll	77	2,294.70	121	8,790.65	262,800.00
Cass	102	5,273.77	156	12,152.77	281,000.00
Cedar	89	3,905.45	98	6,321.25	506,800.00
Cerro Gordo	90	2,345.05	211	12,529.37	2,201,000.00
Cherokee	84	950.25	156	7,432.14	650,175.00
Clickassaw	82	3,677.78	172	19,113.65	190,500.00
Clarke	25	822.50	180	9,010.11	374,500.00
Clay	26	381.60	129	9,255.25	324,825.00
Clayton	128	1,792.78	272	14,122.24	341,300.00
Clinton	48	805.00	180	9,127.29	1,868,500.00
Crawford	122	1,902.28	130	7,019.53	449,500.00
Dallas	297	6,878.02	355	19,721.64	653,280.00
Davis	49	1,811.29	122	9,774.80	88,000.00
De Witt	101	1,910.07	294	16,623.23	266,000.00
Delaware	65	4,608.86	179	11,027.03	327,000.00
Des Moines	39	1,210.35	169	9,827.78	705,000.00
Dickinson	43	698.59	80	6,022.94	306,000.00
Dubuque	41	807.70	134	2,850.40	1,014,500.00
Emmet	18	615.75	82	8,901.00	473,000.00
Fayette	128	1,790.07	221	12,907.04	638,225.00
Floyd	78	2,590.12	151	10,571.60	445,000.00
Franklin	92	2,981.90	111	6,142.78	271,000.00
Freemont	95	1,678.50	122	4,949.00	542,002.00
Greene	86	1,841.50	143	5,650.31	752,625.00
Grundy	94	2,220.22	121	6,218.25	281,000.00
Guthrie	259	6,716.00	341	12,541.69	280,500.00
Hamilton	85	2,094.78	194	10,448.85	496,500.00
Hancock	92	3,604.05	160	6,321.35	320,700.00
Harold	112	2,899.00	287	15,071.69	768,600.00
Harrison	147	2,211.45	146	21,068.61	617,000.00
Henry	133	4,590.10	190	12,630.68	278,500.00
Howard	70	800.90	98	2,824.00	29,800.00
Humboldt	128	2,673.76	180	8,852.20	544,425.00
Ia	39	1,092.25	91	6,158.00	212,000.00
Iowa	141	2,397.43	210	10,230.68	355,800.00
Jackson	35	701.90	184	9,004.69	226,500.00
Jasper	142	2,540.71	244	16,916.05	800,600.00
Jefferson	57	2,307.07	225	14,824.21	271,000.00
Johnson	57	2,340.10	128	15,460.40	766,100.00
Jones	120	1,980.85	194	7,784.70	325,500.00

TOWNS, VILLAGES AND CONSOLIDATED SCHOOLS. OF PUPILS AND TEACHERS.

Value of apparatus	Volumen in library	Paid Teachers		Total number of months at pupils attended	Paid Teachers	
		Treasurer's Report			Secretary's Report	
		Males	Females		Males	Females
\$ 8,000.00	5,002	\$ 17,754.12	\$ 27,316.28	14,002	\$ 18,102.00	\$ 26,167.44
4,000.00	2,018	11,954.95	46,567.52	9,171	12,869.00	40,211.35
10,400.00	10,650	14,022.22	61,530.85	12,800	14,022.18	60,820.29
12,000.00	8,376	20,855.45	151,500.19	39,653	32,255.50	100,448.01
20,000.00	2,597	14,074.00	47,184.18	10,872	15,793.88	50,642.62
41,000.00	9,298	54,315.60	129,445.00	26,497	24,192.00	125,827.84
61,125.00	1,412	72,449.00	328,009.90	77,854	62,419.00	425,701.26
79,500.00	12,432	28,922.77	778,008.27	28,941.7	38,802.38	178,001.42
12,000.00	8,104	12,120.20	88,910.48	21,120.20	31,120.20	91,911.51
20,000.00	8,673	25,380.40	113,053.17	57,144	25,060.55	119,524.82
47,100.00	10,893	48,108.15	145,507.00	25,875	48,108.15	145,507.00
39,927.00	11,534	27,909.87	101,237.73	18,460	27,909.87	101,237.73
54,315.60	7,496	30,002.05	114,455.49	21,569	33,975.59	125,547.86
15,000.00	7,000	22,822.97	98,620.72	18,775	22,822.97	98,620.72
50,010.54	1,412	50,010.54	112,941.47	12,707	29,154.00	106,708.69
20,014.50	9,804	20,014.50	120,456.79	10,456	20,014.50	101,745.65
46,400.00	8,081	47,228.73	228,586.87	43,254	84,802.38	248,023.27
22,400.00	11,753	28,707.22	128,172.60	18,690	28,707.22	128,172.60
4,400.00	2,181	17,700.18	66,629.56	12,000	17,701.42	67,272.28
4,800.00	5,307	10,568.67	40,843.18	11,118	10,568.67	49,842.90
19,600.00	8,403	20,980.55	98,816.62	28,756.6	29,200.80	99,421.28
27,422.62	9,235	27,422.62	106,181.79	20,021	36,458.00	100,000.18
71,711.00	9,283	46,879.50	221,977.38	48,070	46,907.94	229,196.11
21,100.00	6,954	29,865.80	110,261.00	14,801	4,222.40	118,068.27
30,348.00	9,022	42,702.26	181,145.70	25,419	44,005.07	121,888.24
18,700.00	2,901	13,408.04	41,007.43	9,719	12,772.73	41,888.16
16,104.00	10,161	30,779.19	57,001.29	18,578	33,430.43	60,328.83
7,000.00	28,240.65	66,091.15	98,091.20	20,001	28,034.32	100,278.29
55,500.00	6,002	52,709.20	209,850.40	45,401.3	56,917.64	219,020.00
29,071.00	8,722	32,002.90	90,475.29	17,084	25,900.60	67,308.27
14,000.00	19,630	47,274.00	270,468.50	35,900	42,344.38	204,456.62
19,800.00	6,697	24,978.28	92,000.25	17,001	24,709.51	92,006.24
19,800.00	18,325	40,792.25	127,562.98	30,761	41,225.00	126,708.70
25,000.00	8,000	25,000.00	122,901.43	33,900	25,000.00	122,900.00
12,000.00	5,560	22,078.08	88,900.69	15,453	27,242.70	95,141.29
32,678.39	10,118	25,009.43	124,862.42	22,302	25,009.43	124,862.42
15,000.00	5,959	24,445.38	124,700.62	25,135	24,900.00	125,161.23
2,541.68	68	2,541.68	98,998.67	17,064	25,075.00	98,998.67
29,100.00	6,500	25,060.36	94,346.41	15,610	26,785.00	101,291.72
20,008.79	7,220	20,008.79	15,447.84	22,660	21,472.45	123,006.74
19,802.00	6,807	21,542.92	78,225.12	13,139	20,960.00	21,902.62
27,800.00	12,499	42,627.61	131,038.70	28,743	41,084.38	132,227.49
10,000.00	12,002	27,507.25	128,002.84	21,000	27,507.25	128,002.84
16,400.00	8,907	16,400.00	104,467.77	25,124.45	25,124.45	104,467.77
20,000.00	7,900	30,631.67	34,468.25	7,900	13,224.00	22,909.68
15,450.00	10,182	27,045.80	105,451.44	10,070	30,697.02	117,908.80
14,500.00	6,102	16,512.50	64,029.44	10,917	20,140.00	64,866.58
15,004.00	8,307	22,805.60	77,539.70	17,091	26,841.16	85,232.32
37,650.00	8,855	30,487.67	76,650.69	15,690	30,805.23	75,572.00
41,000.00	7,509	54,027.26	107,708.86	30,978.7	54,695.50	107,708.86
27,000.00	7,407	33,627.50	94,799.75	20,701	24,608.00	97,011.00
40,881.84	4,454	40,881.84	119,226.29	40,781.84	40,581.84	119,226.29
17,971.00	7,510	39,370.55	100,785.14	19,002	50,802.41	115,351.65

INDEPENDENT SCHOOL CORPORATIONS, CITIES, TOWNS,

Counties	Non-Resident Pupils and Tuition				Value of school houses
	Below 9th Grade		Above 9th Grade		
	Number	Amount received	Number	Amount received	
Keokuk	166	4,822.78	242	22,978.29	487,000.00
Kossuth	106	780.82	214	9,231.80	598,500.00
Lee	48	1,356.97	148	9,743.10	1,178,500.00
Linn	177	5,007.51	420	24,813.79	2,702,400.00
Louis	44	9,089.29	107	9,902.56	714,800.00
Lucas	24	1,961.73	200	15,560.47	198,000.00
Lyon	67	2,112.35	72	5,124.80	206,000.00
Madison	90	1,449.00	555	14,789.90	666,000.00
Mahaska	115	2,531.62	187	16,056.79	698,500.00
Marion	50	1,192.31	149	10,984.88	544,750.00
Marshall	102	2,979.17	1,236	16,187.37	908,690.00
Miller	107	2,840.00	189	9,851.33	308,500.00
Monroe	12	1,690.98	158	9,466.72	321,800.00
Mitchell	114	5,192.59	116	7,198.75	192,500.00
Monona	31	836.34	145	8,389.00	430,000.00
Montgomery	25	1,102.00	306	24,565.00	802,500.00
Muscatine	114	2,436.55	200	8,076.12	178,925.00
O'Brien	79	2,690.64	110	8,848.51	526,750.00
Oswego	43	539.49	81	4,443.10	213,050.00
Page	98	1,967.05	218	13,450.80	569,000.00
Palo Alto	78	2,204.00	189	13,048.77	447,050.00
Plymouth	96	2,182.00	140	9,945.35	332,500.00
Pocahontas	72	1,701.29	150	6,223.66	458,500.00
Polk	128	5,193.64	325	41,644.41	1,555,550.00
Pottawattamie	121	5,194.90	275	19,671.55	594,750.00
Poweshiek	138	2,731.43	203	18,755.59	441,345.00
Ringgold	71	1,625.50	204	11,822.55	277,600.00
Sac	85	3,642.74	199	10,867.41	528,800.00
Scott	12	1,608.73	156	6,123.33	2,086,000.00
Shells	70	1,416.33	208	5,786.45	405,000.00
Sion	52	1,508.45	118	5,615.54	419,000.00
Story	154	4,408.67	188	17,982.69	1,284,000.00
Tama	133	4,640.25	221	9,800.88	812,500.00
Taylor	105	2,496.91	296	14,296.23	228,500.00
Union	51	2,444.13	127	13,010.50	640,100.00
Van Buren	123	4,544.20	210	14,005.91	240,021.00
Wapello	125	5,551.50	300	15,000.25	731,000.00
Warren	126	4,096.72	128	4,298.45	372,000.00
Washington	68	1,570.00	264	17,345.00	540,750.00
Wayne	150	3,845.47	300	12,246.35	382,500.00
Webster	26	2,722.35	92	8,550.98	1,222,000.00
Winnebago	37	1,082.45	130	5,587.00	322,000.00
Winnebuck	41	730.62	115	7,911.25	137,000.00
Woodbury	19	2,800.00	103	8,327.53	3,019,479.00
Worth	28	1,385.56	112	8,497.07	254,000.00
Wright	16	1,502.00	258	9,039.67	450,050.00
Total	9,186	256,608.11	20,774	\$1,145,599.49	\$49,604,987.00

VILLAGES AND CONSOLIDATED SCHOOLS—Continued.

Value of apparatus	Volumes in library	Paid Teachers		Total number of pupils attending	Paid Teachers	
		Treasurer's Report			Secretary's Report	
		Males	Females		Males	Females
37,630.00	10,135	48,904.05	123,460.32	25,552	46,994.09	124,454.17
20,900.00	11,491	39,549.00	109,821.49	24,840	28,358.90	145,503.40
18,900.00	6,218	29,025.90	171,981.44	20,934	29,095.77	171,660.13
209,750.00	10,480	69,711.08	501,722.49	96,900	60,551.14	504,589.24
28,202.00	18,779	24,602.64	83,249.21	19,904	20,845.23	108,871.23
8,255.00	1,965	16,725.06	67,454.71	15,492	14,012.03	66,478.46
7,000.00	5,729	22,450.23	75,587.45	22,446.32	22,446.32	79,150.79
22,990.00	8,638	15,402.94	66,112.32	10,828	19,017.84	56,781.70
12,130.00	9,941	24,666.71	139,286.97	28,512.5	34,932.40	141,000.00
10,350.00	10,350	33,029.52	141,107.12	31,198	24,677.00	144,436.00
29,721.00	10,862	50,920.20	201,370.48	43,584	31,259.29	234,928.17
12,530.00	5,429	20,968.28	79,779.19	15,260	22,151.10	78,866.01
20,080.00	8,671	21,080.07	91,700.47	15,910	22,606.07	92,586.82
20,110.00	9,900	30,870.51	89,058.82	21,435.4	20,876.48	89,967.48
17,178.00	2,868	18,537.33	80,151.87	22,009	18,017.23	80,123.28
138,870.00	8,321	25,300.44	140,520.90	24,743	38,389.40	141,922.67
28,300.00	9,632	30,923.32	183,648.45	31,898	33,923.38	184,809.68
17,365.00	6,884	26,194.73	121,304.28	31,951	26,647.26	122,528.55
5,845.00	4,901	13,005.45	59,621.45	9,090	12,359.00	60,523.25
16,800.00	8,359	33,153.45	172,596.18	81,267	55,123.00	172,944.84
20,222.00	7,387	35,020.54	80,077.84	15,384	22,422.66	90,714.08
20,715.00	7,619	23,737.56	112,987.41	19,292	22,091.94	120,671.41
22,238.00	8,803	38,642.02	96,259.68	16,338	28,471.47	96,545.05
27,624.00	6,670	30,846.01	145,077.47	30,968.5	24,028.47	140,518.74
41,144.00	8,302	67,661.12	89,302.64	82,357	67,859.00	203,901.83
15,742.00	8,422	34,604.41	119,042.42	25,978	25,302.90	118,515.50
16,835.00	5,915	25,496.35	68,171.25	15,129	25,426.35	68,161.10
15,980.00	8,172	56,222.80	107,229.29	19,462	29,129.44	122,430.94
27,723.00	35,777	127,812.50	497,711.18	85,290	136,483.50	457,863.00
12,200.00	5,535	18,223.39	58,168.77	15,021.4	15,273.00	77,524.00
26,500.00	11,020	33,022.15	112,567.03	18,628	32,803.93	121,000.00
23,305.00	12,224	28,869.30	127,708.17	43,497	67,690.11	234,156.90
12,506.00	8,416	34,607.77	132,209.18	33,719	34,096.83	134,066.22
15,470.00	6,362	15,516.92	92,709.37	16,350	18,515.92	92,866.72
8,150.00	4,875	21,014.80	102,139.53	22,141	22,002.76	102,231.88
12,919.00	7,480	29,197.74	60,192.02	19,043.2	30,475.69	73,884.96
58,825.00	5,445	41,003.13	206,734.44	31,208	45,012.12	266,797.68
23,690.00	4,137	29,628.87	105,008.34	21,069	24,943.97	109,779.47
49,180.00	6,803	29,222.18	111,911.55	23,041	28,338.32	117,477.30
11,193.00	9,056	32,236.07	87,154.73	19,607.4	22,034.75	86,434.91
20,840.00	11,387	45,719.13	209,259.81	43,791	49,135.07	272,047.80
17,500.00	4,602	21,780.97	78,422.55	15,968.5	21,642.80	78,590.54
16,500.00	7,754	14,100.03	62,406.13	12,018	12,827.66	66,840.07
190,870.00	21,612	131,015.07	770,786.71	114,018	140,488.47	880,178.74
21,612.00	5,284	18,711.45	83,375.30	15,474	20,664.64	82,074.11
26,900.00	9,007	30,364.90	138,202.09	24,408	29,168.12	130,736.01
\$24,774,129.00	\$22,666	\$3,479,322.22	\$4,072,904.12	2,770,820.5	\$2,829,842.10	\$15,339,424.53

CONSOLIDATED SCHOOLS

County	Name of School	Location	Name of Superintendent or Principal	Post Office
Adair	Orient	Orient	Bertha M. Tyler	Orient
	Richland	Richland Twp.	Edie Bathurst	Orient
	Zion	Union Twp.	Volna G. Jacobs	Orient
Adams	Prescott	Prescott	Mary Alice See	Prescott
	Neville	Neville	R. F. Rominger	Neville
	Nodaway	Nodaway	E. E. Kuhn	Nodaway
Allamakee	New Albin	New Albin	A. M. Williams	New Albin
	Waterville	Voted not organized.		
Appanoose	Udell	Udell	W. J. Swisher	Udell
Audubon	Gray	Gray	R. E. Hennig	Gray
	Viola	Viola Twp.	Max J. Hayes	Ross
Benton	Norway	Norway	C. H. Herrie	Norway
	Newhall	Newhall	R. E. Valentine	Newhall
	Shellsburg	Shellsburg	P. A. Multhead	Shellsburg
	Walford	Walford	Louise Harris	Walford
Black Hawk	Dunkerton	Dunkerton	C. W. Cottingham	Dunkerton
	Finchford	Finchford	Wilbur Anderson	Janesville
	Idell	West of C. P.	Newly organized	
	Hudson	Hudson	C. P. Archer	Hudson
	Jubilee	Jubilee	Coral Stoddard	La Porte City
	Orange	Orange Twp.	O. S. Hamer	Waterloo R No 1
	Voorhies	Lincoln Twp.	Newly organized	
Boone	Beaver	Beaver	L. V. Lovins	Beaver
	Grant	Boxholm	K. R. Palmer	Boxholm
	Luther	Jordan	E. O. Wisler	Jordan
	Jordan	Luther	Bernard P. Myers	Luther
	Napier	Napier	J. J. Perce	Napier
	Pilot Mount	Pilot Mount	F. S. Grave	Pilot Mount
Bremer	Janesville	Janesville	F. R. Glasco	Janesville
Buchanan	Brandon	Brandon	F. O. Bowers	Brandon
	Jesup	Jesup	W. S. Still	Jesup
	Lamont	Lamont	R. O. Williams	La Mont
	Quasqueton	Quasqueton	H. H. Hootman	Quasqueton
	Rowley	Rowley	R. D. Noble	Rowley
	Stanley	Stanley	C. E. Griggs	Stanley
Buena Vista	Alta	Alta	S. G. Reinertsen	Alta
	Linn Grove	Linn Grove	C. R. Kremat	Linn Grove
	Marathon	Marathon	C. A. Pease	Marathon
	Newell	Newell	H. H. Linton	Newell
	Providence	Providence	L. McCauley	Sulphur Springs
	Rembrandt	Rembrandt	Henry Williams	Rembrandt
	Sioux Rapids	Sioux Rapids	C. W. Weatherwax	Sioux Rapids
	Truesdale	Truesdale	M. J. Belter	Truesdale
	Brooke	Brooke Twp.	Vera Havenicht	Peterson
	Fairview	Elk Twp.	M. H. De Graff	Alta
	Hayes	Hayes	G. W. Weyrauch	Storm Lake
	Highview	Elk Twp.	J. A. Swisher	Linn Grove
	Lincoln-Lee	Lincoln Twp.	F. E. Gates	Albert City
Butler	Aplington	Aplington	D. R. Inman	Aplington
	Dumont	Dumont	J. L. Walker	Dumont
	New Hartford	New Hartford	E. B. Hedges	New Hartford
	Shell Rock	Shell Rock	J. L. Hill	Shell Rock

PRINCIPALS AND STATISTICS.

Months in year	Grades in course	Schools discontinued before June 30, 1920	Schools discontinued since June 30, 1920	Total pupils received from closed schools	Pupils transported by district	Number hacks employed	Total paid for transportation for the year	Total enrollment	Total average daily attendance	Average cost of tuition per pupil per month	Annual salary of Superintendent or Principal	Assistants			
												Number		Average Monthly Salary	
												Males	Females	Males	Females
9 12	8			149	164	8	3,145.22	357	294	\$ 5.06	2,300	1	11	\$200.00	\$137.46
9 12	4			67	67	7	4,073.00	139	113	9.50	1,550	1	4	150.00	119.00
9 10	9			100	132	6	5,145.13	160	129.6	10.40	1,800	1	4		110.00
9 12	4			90	90	4	3,948.50	178	151	5.42	1,500	1	6	160.00	97.96
9 10	3			63	63	3	1,751.25	113	88	7.55	1,500	1	3		103.34
9 12	6			104	127	4	4,143.21	219	166	6.34	2,700	1	6		119.17
9 12	0	0	0	0	15	1	450.00	211	186	4.80	1,800	1	6		115.46
9 12	6	0		110	117	8	5,620.00	189	147.2	7.25	2,600	1	7		97.70
9 10	0	3		44	44	3	2,250.00	99	82	11.50	1,755	1	3		111.20
9 9	0	9		77	92	4	3,320.00	105	80	13.00	2,100	1	3		123.33
9 12	6			83	83	6	8,109.00	255	154	8.90	2,400	1	8		137.50
9 11	8			120	133	9	11,937.50	186	152	4.77	2,160	1	6		93.30
9 11	7			100	100	7	10,088.75	307	232	9.78	2,500	1	11		108.08
9 11	4			92	66	4	3,375.90	92	79	4.89	1,305	1	3		96.66
9 12	2	40		40	40	2	1,100.00	228	200	9.57	2,250	1	5		119.60
9 10	1	25		25	25	2	7.36	63	55	7.36	1,250	1	2		106.60
9 12				123	7		6,040.00	234	190	5.53	3,150	1	10	135.00	133.95
9 9	4			58	4		3,160.00	76	57	8.77	1,850	1	3		125.00
9 12	11			160	225	12	8,100.00	225	207	13.00	2,000	1	8	237.00	122.00
9 9								100	80	5.30	1,500	1	1	148.04	92.68
9 12				170	10		10,035.00	992	277.4	6.38	2,800	1	11	101.37	69.36
9 12	7			175	160	9	7,500.00	306	161	10.00	2,600	1	9	133.25	120.00
9 12				106	9		7,500.00	223	96	9.00	2,400	1	8	112.0	114.00
9 12	9			177	172	8	8,220.00	161	144.4	5.45	2,000	1	8	222.2	102.00
9 12	0	5	100	99	5		4,268.62	198	149.1	5.87	2,000	1	6	222.2	118.33
9 12	0	6	101	101	4		3,130.00	214	172	11.17	2,800	1	8	165.00	111.67
9 12	3			72	4		2,662.00	187	156	9.10	2,100	1	5	130.00	119.00
9 12	11			187	14		9,000.00	364	217	6.70	3,200	1	14	175.00	158.00
9 12	10	202		206	12		12,510.00	320	209	14.88	2,700	1	13	187.50	135.06
9 12	3			66	75	4	4,232.99	259	175	6.00	2,100	1	7		116.64
9 12	5			114	106	6	4,672.69	175	164	14.80	2,000	1	7		121.43
9 11	1	20		20	18	1	633.00	220	183	9.28	2,100	1	11		110.00
9 12				201	12		14,150.47	482	440	7.45	3,400	1	16	292.77	196.21
9 12	14	10		240	10		8,624.90	259	220	9.33	2,600	1	11	222.22	140.45
9 12	131	9		9			7,460.66	320	272	7.28	2,300	1	12	222.22	127.16
9 12	122	6		6			5,064.00	327	307	6.60	2,700	1	12	200.00	140.12
9 12	127	6		6			5,992.35	149	126	6.97	1,800	1	6	168.33	114.16
9 12	105	8		8			8,222.75	230	181	8.25	2,400	1	7	167.50	134.56
9 12	98	11		11			9,345.29	363	358	7.05	3,000	1	15	191.67	131.88
9 12	105	8		8			5,975.50	149	129	7.36	2,000	1	6		126.77
9 12	88	6		6			6,322.10	115	89	7.35	1,485	0	4		129.22
9 12	84	6		6			5,518.08	81	75	8.09	1,980	1	4		108.00
9 12	83	7		7			6,838.25	63	61	8.97	2,000	1	5		126.00
9 12	100	7		7			3,820.44	110	76	9.98	2,000	1	4		106.25
9 12	74	6		6			2,465.25	80	57	10.28	1,500	1	4		104.77
9 12	4			87	7		4,900.00	293	221	7.46	2,500	1	10		123.90
9 12	123	8		8			4,315.00	313	258	8.89	2,250	1	14	150.00	130.00
9 12	9	102		102	11		13,860.00	345	290	6.74	2,000	1	11	179.17	114.09
9 12				52	6		2,330.00	279	247	7.90	2,700	1	9	230.00	141.06

CONSOLIDATED SCHOOL

County	Name of School	Location	Name of Superintendent or Principal	Post Office
Calhoun	Jeddy	Jeddy	Maryn Bacon	Jeddy
	Lehrville	Lehrville	F. A. Lehr	Lehrville
	Binard	Binard	L. V. Johnson	Binard
	Somers	Somers	Earl Fisk	Somers
	Yetter	Yetter	H. C. Sheldon	Yetter
Carroll	Carrollton	DeHamm	J. P. Tuttle	DeHamm
	Giddens	Giddens	M. A. Griffin	Giddens
Cass	Lewis	Lewis	W. H. Hawer	Lewis
	Wiota	Wiota	J. F. Croft	Wiota
Cedar	Clarence	Clarence	Henry Irons	Clarence
	Mechanicville	Mechanicville	C. L. Huffaker	Mechanicville
	Stanwood	Stanwood	H. W. Christy	Stanwood
	Springdale	Springdale	Frank Johnson	Springdale
	Tipton	Tipton	W. H. Ray	Tipton
	West Branch	West Branch	M. C. Del Masco	West Branch
Cerro Gordo	Mosurvey	Mosurvey	W. F. Spangler	
	Plymouth	Plymouth	W. E. Soover	Plymouth
	Swendale	Swendale	J. E. Thomas	Swendale
	Thornton	Thornton	J. E. Brose	Thornton
	Ventura	Ventura	Levi Ness	Ventura
Cherokee	Aurelia	Aurelia	J. H. Bostman	Aurelia
	Chisholm	Chisholm	Ernest J. Gold	Chisholm
	Larrabee	Larrabee	Thos. O. Burns	Larrabee
	Meriden	Meriden	J. H. Westcott	Meriden
	Quincy	Quincy	Alfred Fish	Quincy
	Washita	Washita	B. L. Horn	Washita
	Grand Meadow	Grand Meadow Twp.	D. F. Pickett	Washita
	Afton Township	Afton Twp.	Voted not organized	
	Shimpen Bethel	Amberst Twp.	Voted not organized	
Clarke	Hopewell	Clarke, Union and Deagrar Counties	M. J. Richardson	Murray
	Jameson	Freemont Twp.	Four rural schools	this year
	Jay	Liberty Twp.	Four rural schools	this year
	Laodis	Knox and Ward Twp.	Seven rural schools	this year
Clay	Cornell	Cornell	L. A. Messenger	Cornell
	Garfield	Garfield Twp.	Laura Hummel	Webb
	Gillett Grove	Gillett Grove	Roy E. Greeting	Gillett Grove
	Greenville	Greenville	W. T. Hickman	Greenville
	Lake	Lake Twp.	Era P. Whitton	Dickens
	Peterson	Peterson	C. B. Whitehead	Peterson
	Roselle	Roselle	Chas. J. Siefert	Roselle
	Webb	Webb	R. W. Wagner	Webb
Clayton	Loana	Loana	W. W. Lewis	Loana
Clinton	Elmira	Clinton, R. I.	C. W. Stevenson	Clinton R. I.
	Elwood	Elwood	E. S. Webber	Elwood
	Calumet	Calumet	Jas. T. Bolls	Calumet
	Goose Lake	Goose Lake	Begins operation Sep. 1, 1907	
	Wilton	Wilton	Begins operation Sep. 1, 1907	
	Delmar	Delmar	A. A. Siefert	Delmar
Crawford	Dow City	Dow City	P. A. Long	Dow City
	West Side	West Side	O. O. Baggett	West Side
Dallas	De Soto	De Soto	E. S. Handley	De Soto

PRINCIPALS AND STATISTICS—Continued.

Months in year	Trades in entire	Sailors discharged before June 30, 1909	Sailors discharged after June 30, 1909	Total pupils received from closed schools	Pupils transported by district	Number boats employed	Total paid for transport for the year	Total enrollment	Total average daily attendance	Average cost of tuition per pupil per month	Annual salary of Superintendent or Principal	Assistants		
												Number		Average Monthly Salary
												Males	Females	
1	11	24	100	6	5	4,280.00	146	108	7.00	2,000			130.48	
2	11	325	120	6	6	4,500.00	280	188	12.30	2,000		11	125.00	
3	11	121	121	6	6	4,000.00	154	110	10.79	2,000		7	121.21	
4	11	131	118	6	6	3,973.00	180	134	7.28	2,100		2	123.00	
5	11						118	85.7	10.50	2,000		6	120.46	
6	10	4	6	77	60	2,205.00	70	60	12.00	1,000	1	1	100.00	
7	12	6	0	111	111	6,000.75	300	268	7.54	5,200	1	1	122.22	
8	12	4	2	60	82	6	6,259.78	210	308	8.02	2,000	1	17	100.00
9	12	4	2	60	82	6	2,634.00	144	101	6.00	2,000		8	101.00
10	12	4	6	86	66	6	5,000.00	302	222	4.28	2,000	1	8	180.00
11	12	1	6	32	96	7	6,065.90	352	304	7.07	5,400		10	119.00
12	12	2	2	140	108	10	9,053.40	325	298	6.48	5,000		13	105.77
13	12	2	2	53	6	4,770.00	121	97	15.50	1,710		6	106.67	
14	12	18	280	230	10	16,492.16	741	603	6.64	2,800	1	25	183.23	
15	12	5	56	120	7	7,675.00	264	214	12.44	3,000	1	14	222.22	
16	12	4	60	73	7	5,481.00	164	120	8.96	2,125	1	6	150.00	
17	12	4	60	73	7	3,917.00	204	170	6.80	2,400		3	100.00	
18	12	4	60	73	7	3,675.00	145	127	7.54	2,500		6	110.00	
19	12	4	43	60	6	4,209.00	175	145	7.25	2,700		7	100.00	
20	12	1	112	9	8,902.00	184	149	7.27	2,600		8	137.89		
21	12	4	176	179	11	10,718.58	800	244	7.79	2,700	1	10	280.00	
22	12	5	178	108	6	4,770.00	161	142	7.58	2,600		7	795.56	
23	12	2	17	35	1	1,200.00	174	150	10.15	1,800		2	100.00	
24	12	2	64	75	8	6,000.00	338	112.5	9.25	3,000		3	100.00	
25	11	5	26	86	5	6,210.00	190	149	5.83	1,800		6	119.13	
26	12	5	63	69	4	4,490.33	149	144	7.75	2,000		5	150.00	
27	12	6	120				56	51	12.15	2,500		1	137.50	
28	12	7	125	85	6	3,508.00	125	94	8.84	1,600		4	137.50	
29	12	7	80				112	80	2.93	2,000		3	100.00	
30	12	7	80				105	74	7.37	2,000		3	100.00	
31	12	7	80				101	70	7.60	2,000		3	100.00	
32	12	7	78	5	4,140.00	101	71	7.91	2,000		3	112.50		
33	12	7	80	6	4,100.00	101	70	7.60	2,000		3	112.50		
34	12	7	111	8	6,404.00	116	86	6.50	1,800		3	127.47		
35	12	7	77	4	4,170.00	158	185	7.59	2,500	1	10	100.00		
36	12	7	90	9	4,900.00	118	109.16	7.44	2,000		10	115.00		
37	12	6	115	7	4,719.50	174	144	6.85	2,000	1	6	177.77		
38	12	4	80	83	6	4,806.70	120	100	9.50	1,800		7	121.43	
39	10	7	110	110	8	8,010.00	136	97	7.80	2,000		4	100.00	
40	12	9	60	115	4	2,250.00	152	196	9.60	2,500		4	100.00	
41	12	9	80	100	7	5,280.90	250	205	5.60	2,000		9	120.00	
42	12	5					96	77	7.71	2,000				
43	12	5				5,043.55	107	100	8.32	2,000			180.00	
44	12		900	12	12,000.00	347	270	7.30	3,000		13	260.00		
45	12		47	4	5,040.00	166	150	6.32	1,800		8			
46	11						150	190	8.33	1,500	4	4	190.00	

CONSOLIDATED SCHOOLS

PRINCIPALS AND STATISTICS—Continued.

County	Name of School	Location	Name of Superintendent or Principal	Post Office	Months in year taught in course	Schools discontinued before June 30, 1926	Schools discontinued after June 30, 1926	Total pupils received from closed schools	Pupils transported by district	Number bunks employed	Total paid for transportation for the year	Total enrollment	Total average daily attendance	Average cost of tuition per pupil per month	Annual salary of Superintendent or Principal	Assistants			
																Number		Average Monthly Salary	
																Males	Females	Males	Females
	Dawson	Dawson	F. F. Stover	Perry	9	12	4	43	68	1	7,065.09	147	121	8.95	1,900	5		120.00	
	Gardiner	Beaver Twp.	Ida L. Miller	Perry	9	12	1	2	50	1	1,430.26	75	70	10.61	1,600	1	5	100.00	
	Linden	Linden	L. E. Thomas	Linden	9	12	5	39	110	0	3,776.00	190	152	6.31	1,005	1	5	115.00	
	Redfield	Redfield	A. J. Rohrbaugh	Redfield	9	12	6	127	142	7	7,954.05	400	375	10.01	3,000	1	8	128.14	
	Waubesa	Waubesa	G. W. Guthrie	Waubesa	9	12	6	130	130	8	8,800.00	305	304	2.68	2,400	11		107.00	
	Washington Twp.	Washington Twp.	Run as rural school	Minburn	9	12	2		132			132	87	4.70		1	8	90.00	
	Community Ctr.	Colfax Twp.	Run as rural school	Adel	9	12	2		132			87	84	7.29		1	4	79.00	
Davis	Troy	Troy	H. L. Garrett	Troy	9	12			146	8	5,710.12	219	174	6.74	2,500	1	8	118.00	
	Mark	Mark	Chas. Buchmeier	Mark	9	12					2.82	75	72		850	1	8	100.00	
Decatur	Le Roy	Le Roy	Thos. Edwards	Le Roy	9	12		80	91	3	4,850.98	179	174	6.52	2,700	2		111.00	
	Garden Grove	Garden Grove	B. O. Wenz	Garden Grove	9	12		80	120	0	6,100.02	265	131	12.00	2,100	2	11	130.00	
Delaware	Coltsburg	Coltsburg	M. H. Sims	Coltsburg	9	12	8	228	235	11	7,576.65	210	199	5.53	2,500	1	12	177.77	
	Delhi	Delhi	H. R. Jeffrie	Delhi	9	12	4	94	110	6	5,207.00	246	137	5.50	2,300	1	8	175.00	
	Dundee	Dundee	O. H. Rummel	Dundee	9	12	1	40	58	0	9,827.43	154	125	7.91	2,900	1	6	122.23	
	Earville	Earville	Earville	Earville	9	12	6	122	125	7	4,864.00	291	253	6.36	2,000	1	10	166.56	
	Groveland	Groveland	L. S. Tiresman	Groveland	9	12	6	113	121	8	4,444.30	228	189	8.24	4,450	1	9	153.43	
	Onoda	Onoda	Ralph D. Minard	Onoda	9	12	5	104	105	6	2,735.11	149	114	8.58	1,700	7	7	113.17	
	Huron	Huron Twp.	Wm. A. Dunlavy	Oakville	9	12	7	120	120	9	5,753.18	186	134	7.66	2,700	5	6	150.00	
Des Moines	Mediapolis	Mediapolis	W. L. Ebes	Mediapolis	9	12	11	156	165	14	19,569.00	384	326	7.49	2,400	1	18	200.00	
	Sperry	Sperry	F. W. Hendrickson	Sperry	9	12	3	118	105	9	4,715.44	118	90	9.06	2,000	0		101.00	
Dickinson	Arnolds Park	Arnolds Park	Walter N. Ernst	Arnolds Park	9	12	5		148	6	5,940.00	253	189	8.30	3,000	1	8	166.66	
	Lloyd Twp.	Terrill	H. D. Taylor	Terrill	9	12	6		144	9	6,780.00	281	228	8.71	3,000	1	10	150.00	
	Millport	Millport	O. R. Kirkington	Millport	9	12	5		138	9	5,778.00	260	206	5.66	2,000	2	11	209.00	
	Oskobell	Oskobell	Martin Moezen	H. F. D. Miller	9	12	6		158	8	3,015.00	121	111	12.89	3,000	5		122.00	
	Spirit Lake	Spirit Lake	H. E. Joley	Spirit Lake	9	12	4		114	6	4,922.75	622	518	6.96	3,300	3	10	216.88	
	Superior	Superior	Frank J. Wabersky	Superior	9	12	3		97	6	4,367.33	178	137	7.36	2,500	6		126.73	
	Superior Twp.	Superior Twp.	W. W. Moleberry	H. F. D. Miller	9	12	5		79	5	3,080.00	79	58	19.25	2,000	4		90.25	
	Superior Twp.	Superior Twp.	W. W. Moleberry	H. F. D. Miller	9	12	5		79	5	3,080.00	79	58	19.25	2,000	4		90.25	
Dubuque	Bankston	Iowa Twp.		Epworth	9	12						111	76	9.75		5		90.00	
Emmet	Armstrong	Armstrong	T. F. Hatley	Armstrong	9	12		126	8	8,220.00	378	309	7.38	3,000	1	13	211.00		
	Dolliver	Dolliver	Harry S. Robson	Dolliver	9	12		68	6	5,150.60	152	116	8.00	2,000	2		144.00		
	Emmet Twp.	Emmet Twp.	Geo. A. White	Emmet Twp.	9	12		4	60	42	5,475.50	82	64	9.21	2,000	2		121.73	
	Haifa	Haifa	M. G. Elder	Yetherville	9	12		4	60	42	5,475.50	82	64	9.21	2,000	2		121.73	
	Swan Lake	Swan Lake	Albert B. Dexter	Maple Hill	9	12		51	4	2,933.00	70	59	29.72	2,000	8		156.45		
Fayette	Alpha	Alpha	A. A. Helms	Alpha	9	12	5		92	4	5,559.27	154	88	5.71	2,300	4		105.73	
	Bremser Fayette	Bremser Fayette	Chas. Murphy	Oran	9	12	4		90	4	2,858.00	117	66	9.47	1,500	4		118.73	
	Fayette	Fayette	Eleanor Harrison	Fayette	9	12	6		171	8	8,800.43	200	201	7.74	3,000	2	14	187.50	
	Maynard	Maynard	R. C. Ebbesen	Maynard	9	12	5	168	121	8	8,182.13	306	254	6.00	2,100	11		116.00	
	Randalla	Randalla	A. S. Morse	Randalla	9	12	5		152	7	4,905.00	177	115	7.19	2,000	1	6	106.00	
Floyd	Colwell	Colwell	W. E. Shultz	Colwell	9	12		150	7	5,590.50	143	100	8.00	2,300	6		107.50		
	Plynd	Plynd	C. E. Darnold	Plynd	9	12		125	19	6,780.00	221	173	8.53	3,000	1	8	188.68		
	Rudd	Rudd	G. C. Hovarsley	Rudd	9	12	6	90	100	6	6,170.00	204	179	7.68	2,400	8		127.75	
	Marble Rock	Marble Rock	D. B. Grawe	Marble Rock	9	12	6	80	80	6	5,940.00	194	169	6.74	1,800	8		120.00	
	Alexander	Alexander	F. D. Murphy	Alexander	9	12		134	10	5,802.50	207	169	7.05	2,900	9		120.00		
Franklin	Chaplin	Chaplin	R. E. Gable	Chaplin	9	12		171	7	2,301.50	191	171	7.96	1,900	4		117.50		
	Goway	Goway	F. W. Wenghausen	Goway	9	12		150	10	4,088.00	174	143	5.12	1,400	11		121.00		
	Hansell	Hansell	K. F. Nette	Hansell	9	12		150	10	7,670.14	230	182	8.68	2,500	10		130.33		
	Anderson	Anderson	Letta Walker	Randolph	9	12		3	29	0	2,747.80	86	88	13.72	1,700	4		116.66	
Fremont	Bartlett	Bartlett	Spencer C. Prink	Bartlett	9	12		160	140	7	5,350.87	155	152		2,700	5		131.00	

CONSOLIDATED SCHOOLS

PRINCIPALS AND STATISTICS—Continued.

County	Name of School	Location	Name of Superintendent or Principal	Post Office	Months in year Grades in course	Schools discontinued between Jan. 30, 1920 and Jan. 30, 1921	Total pupils reported from consolidated schools between Jan. 30, 1920 and Jan. 30, 1921	Total pupils transported by district	Number hacks employed	Total paid for transpor- tation for the year	Total enrollment	Total average daily attendance	Average cost of tuition per pupil per month	Annual salary of superintendent or principal	Assistants			
															Number		Average Monthly Salary	
															Males	Females	Males	Females
Freemont—Con.	Farragut	Farragut	E. W. Thornton	Farragut	9	12	9	90	68	5,713.00	180	175	13.61	2,000	8	8	129.12	129.12
	Riverton	Riverton	A. A. Wolfe	Riverton	9	12	9	96	110	8,800.00	206	202	9.00	2,000	1	6	200.00	129.00
	Randolph	Randolph	Chas. C. Miles	Randolph	9	12	9	80	140	6,720.00	232	268	9.00	2,000	1	11	136.41	136.41
	Sidney	Sidney	A. S. Moyers	Sidney	9	12	9	81	121	6,900.00	198	182	11.84	2,000	1	12	200.00	135.00
	Thurman	Thurman	J. W. Tavener	Thurman	9	12	9	96	170	8,800.00	235	270	9.25	2,000	1	4	127.56	127.56
Greene	Tabor	Tabor	J. M. Ireland	Tabor	9	12	9	100	156	7,494.12	441	472	9.22	2,000	2	14	162.26	118.15
	Dana	Dana	Ruth N. Dyer	Dana	9	12	9	60	103	3,300.00	126	111	5.62	1,800	6	6	124.00	124.00
	Franklin Twp.	Cooper	Ratson A. Moire	Cooper	9	12	9	181	162	9,450.18	197	170	6.49	2,000	7	7	125.00	125.00
	Juncton Twp.	Grand Junction	Ralph E. Hardin	Grand Junction	9	12	9	125	125	7,325.25	204	272	10.00	2,000	2	12	187.91	126.00
	Paton Twp.	Paton	H. C. Roelofse	Paton	9	12	9	124	136	4,784.80	226	182	6.91	2,000	9	12	129.11	129.11
Grundy	Seranton	Seranton	L. E. Dwyer	Seranton	9	12	9	140	159	8,161.39	302	335	4.88	2,000	15	15	129.77	129.77
	Washington Twp.	Ripley	Jas. H. Dutton	Ripley	9	12	9	140	159	8,161.39	302	335	4.88	2,000	15	15	129.77	129.77
	Green Briar	Not voted	Not organized	Not organized	9	12	9	140	159	8,161.39	302	335	4.88	2,000	15	15	129.77	129.77
	Beaman	Beaman	O. A. Percy	Beaman	9	12	9	140	159	8,161.39	302	335	4.88	2,000	15	15	129.77	129.77
	Conrad	Conrad	I. F. Heald	Conrad	9	12	9	140	159	8,161.39	302	335	4.88	2,000	15	15	129.77	129.77
Outhrie	Dike	Dike	C. A. Morris	Dike	9	12	9	140	159	8,161.39	302	335	4.88	2,000	15	15	129.77	129.77
	Reinbeck	Reinbeck	W. S. Miller	Reinbeck	9	12	9	140	159	8,161.39	302	335	4.88	2,000	15	15	129.77	129.77
	Melrose	Melrose	W. S. Miller	Melrose	9	12	9	140	159	8,161.39	302	335	4.88	2,000	15	15	129.77	129.77
	Bayard	Bayard	L. H. Grimes	Bayard	9	12	9	140	159	8,161.39	302	335	4.88	2,000	15	15	129.77	129.77
	Jamieson	Jamieson	F. M. Mounts	Jamieson	9	12	9	140	159	8,161.39	302	335	4.88	2,000	15	15	129.77	129.77
Hamilton	Menlo	Menlo	H. E. Brink	Menlo	9	12	9	140	159	8,161.39	302	335	4.88	2,000	15	15	129.77	129.77
	Jackson Twp.	Not voted	Not organized	Not organized	9	12	9	140	159	8,161.39	302	335	4.88	2,000	15	15	129.77	129.77
	Monteth	Monteth	Not voted	Not organized	9	12	9	140	159	8,161.39	302	335	4.88	2,000	15	15	129.77	129.77
	Blairsburg	Blairsburg	I. J. Bradley	Blairsburg	9	12	9	140	159	8,161.39	302	335	4.88	2,000	15	15	129.77	129.77
	Elsworth	Elsworth	John Moore	Elsworth	9	12	9	140	159	8,161.39	302	335	4.88	2,000	15	15	129.77	129.77
Hancock	Randel	Randel	Mrs. E. L. Talbot	Randel	9	12	9	140	159	8,161.39	302	335	4.88	2,000	15	15	129.77	129.77
	Stanhope	Stanhope	Fred Lindemeyer	Stanhope	9	12	9	140	159	8,161.39	302	335	4.88	2,000	15	15	129.77	129.77
	Corwith	Corwith	A. G. Hinchaw	Corwith	9	12	9	140	159	8,161.39	302	335	4.88	2,000	15	15	129.77	129.77
	Crystal Lake	Crystal Lake	R. H. Culver	Crystal Lake	9	12	9	140	159	8,161.39	302	335	4.88	2,000	15	15	129.77	129.77
	Hayfield	Hayfield	F. F. Graden	Hayfield	9	12	9	140	159	8,161.39	302	335	4.88	2,000	15	15	129.77	129.77
Hardin	New Providence	New Providence	L. L. Moore	New Providence	9	12	9	140	159	8,161.39	302	335	4.88	2,000	15	15	129.77	129.77
	Owasa	Owasa	L. V. Crum	Owasa	9	12	9	140	159	8,161.39	302	335	4.88	2,000	15	15	129.77	129.77
	Steamboat Rock	Steamboat Rock	F. E. Kuttel	Steamboat Rock	9	12	9	140	159	8,161.39	302	335	4.88	2,000	15	15	129.77	129.77
	Union	Union	Guy C. Miller	Union	9	12	9	140	159	8,161.39	302	335	4.88	2,000	15	15	129.77	129.77
	Whitten	Whitten	Jas. D. Mabee	Whitten	9	12	9	140	159	8,161.39	302	335	4.88	2,000	15	15	129.77	129.77
Harrison	Pisgah	Pisgah	Chas. Woodstock	Pisgah	9	12	9	140	159	8,161.39	302	335	4.88	2,000	15	15	129.77	129.77
	Magnolia	Magnolia	Fred Magnolia	Magnolia	9	12	9	140	159	8,161.39	302	335	4.88	2,000	15	15	129.77	129.77
	Swegtown	Swegtown	Sam Gruba	Swegtown	9	12	9	140	159	8,161.39	302	335	4.88	2,000	15	15	129.77	129.77
	Monk	Monk	F. W. Cramer	Monk	9	12	9	140	159	8,161.39	302	335	4.88	2,000	15	15	129.77	129.77
	Monmouth	Monmouth	F. H. Jordan	Monmouth	9	12	9	140	159	8,161.39	302	335	4.88	2,000	15	15	129.77	129.77
Henry	Douglas Twp.	Not voted	Not organized	Not organized	9	12	9	140	159	8,161.39	302	335	4.88	2,000	15	15	129.77	129.77
	Mt. Union	Mt. Union	Marian S. Todd	Mt. Union	9	12	9	140	159	8,161.39	302	335	4.88	2,000	15	15	129.77	129.77
	Osola	Osola	J. F. McCoy	Osola	9	12	9	140	159	8,161.39	302	335	4.88	2,000	15	15	129.77	129.77
	Pleasant Lawn	Pleasant Lawn	Ruth Green	Pleasant Lawn	9	12	9	140	159	8,161.39	302	335	4.88	2,000	15	15	129.77	129.77
	New London	New London	C. E. Hayes	New London	9	12	9	140	159	8,161.39	302	335	4.88	2,000	15	15	129.77	129.77
Humboldt	Winfield	Winfield	W. W. Tiedel	Winfield	9	12	9	140	159	8,161.39	302	335	4.88	2,000	15	15	129.77	129.77
	Wayland	Wayland	M. W. Haysgartner	Wayland	9	12	9	140	159	8,161.39	302	335	4.88	2,000	15	15	129.77	129.77
	Bradgate	Bradgate	Carl D. Kier	Bradgate	9	12	9	140	159	8,161.39	302	335	4.88	2,000	15	15	129.77	129.77
	Vernon Twp.	Vernon Twp.	Fred R. Tyler	Vernon Twp.	9	12	9	140	159	8,161.39	302	335	4.88	2,000	15	15	129.77	129.77
	Ottosen	Ottosen	Fred E. Smith	Ottosen	9	12	9	140	159	8,161.39	302	335	4.88	2,000	15	15	129.77	129.77
Iowa	Galva	Galva	Jack M. Logen	Galva	9	12	9	140	159	8,161.39	302	335	4.88	2,000	15	15	129.77	129.77
	Hilton	Hilton	Chas U. Weston	Hilton	9	12	9	140	159	8,161.39	302	335	4.88	2,000	15	15	129.77	129.77
	Millersburg	Millersburg	B. C. Knight	Millersburg	9	12	9	140	159	8,161.39	302	335	4.88	2,000	15	15	129.77	129.77
	Parnell	Parnell	Elmer W. Beading	Parnell	9	12	9	140	159	8,161.39	302	335	4.88	2,000	15	15	129.77	129.77
	Not voted	Not voted	Not organized	Not organized	9	12	9	140	159	8,161.39	302	335	4.88	2,000	15	15	129.77	129.77

CONSOLIDATED SCHOOLS

County	Name of School	Location	Name of Superintendent or Principal	Post Office
Jackson	Monmouth Mts.	Monmouth Mts.	John W. Wiley H. H. Beal	Monmouth Mts.
Jasper	Kilduff Mingo Newburg	Are continuing schools	F. B. Young J. C. Gaskins	Mingo Newburg
Jefferson	Pleasant Plain Pleasant Plain Pleasant Plain	Pleasant Plain Pleasant Plain Pleasant Plain	C. H. Andrews F. B. Young	Pleasant Plain Pleasant Plain Pleasant Plain
Johnson	Cosgrove	Cosgrove	B. F. Gorman	Oxford
Jones	Martelle Morley Olin	Martelle Morley Olin	H. B. Riggs D. P. Phillips F. S. Hill	Martelle Morley Olin
Keokuk	Gibson Hedrick Kinross Olin Thornburg Webster Hayesville	Gibson Hedrick Kinross Olin Thornburg Webster Hayesville	C. W. Brown J. A. Despard Paul K. Gardner M. E. Feltner Chester H. Bagley Irving L. Chumock J. Viola Kupka	Gibson Hedrick Kinross Olin Thornburg Webster Hayesville
Kossuth	Grant Twp. Ledyard Seneca Seneca City Tiptonka	Grant Twp. Ledyard Seneca Seneca City Tiptonka	W. W. Bradley S. C. Powers F. M. Scribner Frank L. Byrnes Herbert Olander	Ledyard Ledyard Penton Penton Tiptonka
Lee	Argyle	Argyle	K. E. Steel	Argyle
Linn	Alburnett Troy Mills Viola Palo Springville	Alburnett Troy Mills Viola Palo Springville	L. B. Carter W. B. Russell Mary Williams Voted not organized Voted not organized	Alburnett Troy Mills Troy Mills Viola Viola
Louis	Cotter Grandview Lette March Morning Sun Oakville Wapello Wyman	Cotter Grandview Lette March Morning Sun Oakville Wapello Wyman	A. R. Morledge Harry S. Brown Wm. J. Kinkade W. H. Lee, Jr. Earl F. Kramer Irving F. Finger Gloster E. Ferrell	Cotter Grandview Lette Lette Morning Sun Oakville Wapello Wyman
Lucas	Norwood	Norwood	H. F. Johnston	Lucas
Madison	Earlham Mackburg Patterson St. Charles Turo	Earlham Mackburg Patterson St. Charles Turo	S. E. Steers Loris B. Sayers Vas. A. Niles W. H. Peets Albert A. Gump	Earlham Mackburg Mackburg St. Charles Turo
Mahaska	Barnes City Cedar Lacey	Barnes City Cedar Lacey	Andin Brandwell A. E. Woolbridge Henry Haman	Barnes City Cedar Lacey
Marion	Attles Busey Dallas Pleasantville Tracy Victory Central	Attles Busey Dallas Pleasantville Tracy Victory Central	Joe Parks B. F. Feltner F. F. West P. A. Frost Earl E. White Using 1 room schools	Attles Busey Dallas Pleasantville Tracy Knockville

PRINCIPALS AND STATISTICS—Continued.

Month in year	Grades in course	Schools discontinued before June 30, 1920	Schools discontinued since June 30, 1920	Total pupils received from closed schools	Pupils transported by district	Number teachers employed	Total paid for transportation for the year	Total enrollment	Total average daily attendance	Average cost of tuition per pupil per month	Annual salary of superintendent or principal	Assistants			
												Number		Average Monthly Salary	
												Male	Female	Male	Female
Jan	25	2	25	25	2	2	2,645.00	116	86	4.40	1,800	7	112.00	7	112.00
Feb	25	2	25	25	2	2	2,666.00	117	140	11.50	2,800	7	129.93	7	129.93
Mar	25	2	25	25	2	2	2,666.00	117	140	11.50	2,800	7	129.93	7	129.93
Apr	25	2	25	25	2	2	2,666.00	117	140	11.50	2,800	7	129.93	7	129.93
May	25	2	25	25	2	2	2,666.00	117	140	11.50	2,800	7	129.93	7	129.93
Jun	25	2	25	25	2	2	2,666.00	117	140	11.50	2,800	7	129.93	7	129.93
Jul	25	2	25	25	2	2	2,666.00	117	140	11.50	2,800	7	129.93	7	129.93
Aug	25	2	25	25	2	2	2,666.00	117	140	11.50	2,800	7	129.93	7	129.93
Sep	25	2	25	25	2	2	2,666.00	117	140	11.50	2,800	7	129.93	7	129.93
Oct	25	2	25	25	2	2	2,666.00	117	140	11.50	2,800	7	129.93	7	129.93
Nov	25	2	25	25	2	2	2,666.00	117	140	11.50	2,800	7	129.93	7	129.93
Dec	25	2	25	25	2	2	2,666.00	117	140	11.50	2,800	7	129.93	7	129.93
Jan	25	2	25	25	2	2	2,666.00	117	140	11.50	2,800	7	129.93	7	129.93
Feb	25	2	25	25	2	2	2,666.00	117	140	11.50	2,800	7	129.93	7	129.93
Mar	25	2	25	25	2	2	2,666.00	117	140	11.50	2,800	7	129.93	7	129.93
Apr	25	2	25	25	2	2	2,666.00	117	140	11.50	2,800	7	129.93	7	129.93
May	25	2	25	25	2	2	2,666.00	117	140	11.50	2,800	7	129.93	7	129.93
Jun	25	2	25	25	2	2	2,666.00	117	140	11.50	2,800	7	129.93	7	129.93
Jul	25	2	25	25	2	2	2,666.00	117	140	11.50	2,800	7	129.93	7	129.93
Aug	25	2	25	25	2	2	2,666.00	117	140	11.50	2,800	7	129.93	7	129.93
Sep	25	2	25	25	2	2	2,666.00	117	140	11.50	2,800	7	129.93	7	129.93
Oct	25	2	25	25	2	2	2,666.00	117	140	11.50	2,800	7	129.93	7	129.93
Nov	25	2	25	25	2	2	2,666.00	117	140	11.50	2,800	7	129.93	7	129.93
Dec	25	2	25	25	2	2	2,666.00	117	140	11.50	2,800	7	129.93	7	129.93
Jan	25	2	25	25	2	2	2,666.00	117	140	11.50	2,800	7	129.93	7	129.93
Feb	25	2	25	25	2	2	2,666.00	117	140	11.50	2,800	7	129.93	7	129.93
Mar	25	2	25	25	2	2	2,666.00	117	140	11.50	2,800	7	129.93	7	129.93
Apr	25	2	25	25	2	2	2,666.00	117	140	11.50	2,800	7	129.93	7	129.93
May	25	2	25	25	2	2	2,666.00	117	140	11.50	2,800	7	129.93	7	129.93
Jun	25	2	25	25	2	2	2,666.00	117	140	11.50	2,800	7	129.93	7	129.93
Jul	25	2	25	25	2	2	2,666.00	117	140	11.50	2,800	7	129.93	7	129.93
Aug	25	2	25	25	2	2	2,666.00	117	140	11.50	2,800	7	129.93	7	129.93
Sep	25	2	25	25	2	2	2,666.00	117	140	11.50	2,800	7	129.93	7	129.93
Oct	25	2	25	25	2	2	2,666.00	117	140	11.50	2,800	7	129.93	7	129.93
Nov	25	2	25	25	2	2	2,666.00	117	140	11.50	2,800	7	129.93	7	129.93
Dec	25	2	25	25	2	2	2,666.00	117	140	11.50	2,800	7	129.93	7	129.93
Jan	25	2	25	25	2	2	2,666.00	117	140	11.50	2,800	7	129.93	7	129.93
Feb	25	2	25	25	2	2	2,666.00	117	140	11.50	2,800	7	129.93	7	129.93
Mar	25	2	25	25	2	2	2,666.00	117	140	11.50	2,800	7	129.93	7	129.93
Apr	25	2	25	25	2	2	2,666.00	117	140	11.50	2,800	7	129.93	7	129.93
May	25	2	25	25	2	2	2,666.00	117	140	11.50	2,800	7	129.93	7	129.93
Jun	25	2	25	25	2	2	2,666.00	117	140	11.50	2,800	7	129.93	7	129.93
Jul	25	2	25	25	2	2	2,666.00	117	140	11.50	2,800	7	129.93	7	129.93
Aug	25	2	25	25	2	2	2,666.00	117	140	11.50	2,800	7	129.93	7	129.93
Sep	25	2	25	25	2	2	2,666.00	117	140	11.50	2,800	7	129.93	7	129.93
Oct	25	2	25	25	2	2	2,666.00	117	140	11.50	2,800	7	129.93	7	129.93
Nov	25	2	25	25	2	2	2,666.00	117	140	11.50	2,800	7	129.93	7	129.93
Dec	25	2	25	25	2	2	2,666.00	117	140	11.50	2,800	7	129.93	7	129.93
Jan	25	2	25	25	2	2	2,666.00	117	140	11.50	2,800	7	129.93	7	129.93
Feb	25	2	25	25	2	2	2,666.00	117	140	11.50	2,800	7	129.93	7	129.93
Mar	25	2	25	25	2	2	2,666.00	117	140	11.50	2,800	7	129.93	7	129.93
Apr	25	2	25	25	2	2	2,666.00	117	140	11.50	2,800	7	129.93	7	129.93
May	25	2	25	25	2	2	2,666.00	117	140	11.50	2,800	7	129.93	7	129.93
Jun	25	2	25	25	2	2	2,666.00	117	140	11.50	2,800	7	129.93	7	129.93
Jul	25	2	25	25	2	2	2,666.00	117	140	11.50	2,800	7	129.93	7	129.93
Aug	25	2	25	25	2	2	2,666.00	117	140	11.50	2,800	7	129.93	7	129.93
Sep	25	2	25	25	2	2	2,666.00	117	140	11.50	2,800	7	129.93	7	129.93
Oct	25	2	25	25	2	2	2,666.00	117	140	11.50	2,800	7	129.93	7	129.93
Nov	25	2	25	25	2	2	2,666.00	117	140	11.50	2,800	7	129.93	7	129.93
Dec	25	2	25	25	2	2	2,666.00	117	140	11.50	2,800	7	129.93	7	129.93
Jan	25	2	25	25	2	2	2,666.00	117	140	11.50	2,800	7	129.93	7	129.93
Feb	25	2	25	25	2	2	2,666.00	117	140	11.50	2,800	7	129.93	7	129.93
Mar	25	2	25	25	2	2	2,666.00	117	140	11.50	2,800	7	129.93	7	129.93
Apr	25	2	25	25	2	2	2,666.00	117	140	11.50	2,800	7	129.93	7	129.93
May	25	2	25	25	2	2	2,666.00	117	140	11.50	2,800	7	129.93	7	129.93
Jun	25	2	25	25	2	2	2,666.00	117	140	11.50	2,800	7	129.93	7	129.93
Jul	25	2	25	25	2	2	2,666.00	117	140	11.50	2,800	7	129.93	7	129.93
Aug	25	2	25	25	2	2	2,666.00	117	140	11.50	2,800	7	129.93	7	129.93
Sep	25	2	25	25	2	2	2,666.00	117	140	11.50	2,800	7	129.93	7	129.93
Oct	25	2	25	25	2	2	2,666.00	117	140	11.50	2,800	7	129.93	7	129.93
Nov	25	2	25	25	2	2	2,666.00	117	140	11.50	2,800	7	129.93	7	129.93
Dec	25	2	25	25	2	2	2,666.00	117	140	11.50	2,800	7	129.93	7	129.93
Jan	25	2	25	25	2	2	2,666.00	117	140	11.50	2,800	7	129.93	7	129.93
Feb	25	2	25	25	2	2	2,666.00	117	140	11.50	2,800	7	129.93	7	129.93
Mar	25	2	25	25	2	2	2,666.00	117	140	11.50	2,800	7	129.93	7	129.93
Apr	25	2	25	25	2	2	2,666.00	117	140	11.50	2,800	7	129.93	7	129.93
May	25	2	25	25	2	2	2,666.00	117	140	11.50	2,800	7	129.93	7	129.93
Jun	25	2	25	25	2	2	2,666.00	117	140	11.50	2,800	7	129.93	7	129.93
Jul	25	2	25	25	2	2	2,666.00	117	140	11.50	2,800	7	129.93	7	129.93
Aug	25	2	25	25	2	2	2,666.00	117	140	11.50	2,800	7	129.93	7	129.93
Sep	25	2	25	25	2	2	2,666.00	117	140	11.50	2,800	7	129.93	7	129.93
Oct	25	2	25	25	2	2	2,666.00	117	140	11.50	2,800	7	129.93	7	129.93
Nov	25	2	25	25	2	2	2,666.00	117	140	11.50	2,800	7	129.93	7	129.93
Dec	25	2	25	25	2	2	2,666.00	117	140	11.50	2,800	7	129.93	7	129.93
Jan	25	2	25	25	2	2	2,666.00	117	140	11.50	2,800	7	129.93	7	129.93
Feb	25	2	25	25	2	2	2,666.00	117	140	11.50	2,800	7	129.93	7	129.93
Mar	25	2	25	25	2	2	2,666.00	117	140	11.50	2,800	7	129.93	7	129.93
Apr	25	2	25	25	2	2	2,666.00	117	140	11.50	2,800	7	129.93	7	129.93
May	25	2	25	25	2	2	2,666.00	117	140	11.50	2,800	7	129.93	7	129.93
Jun	25	2	25	25	2	2	2,666.00	117	140	11.50	2,800	7	129.93	7	129.93
Jul	25	2	25	25	2	2	2,666.00	117	140	11.50	2,800	7	129.93	7	129.93
Aug	25	2	25	25	2	2	2,666.00	117	140	11.50	2,800	7	129.93	7	129.93

CONSOLIDATED SCHOOLS

County	Name of School	Location	Name of Superintendent or Principal	Post Office
Marshall	Clemona Dunbar Ferguson Glasco Haverhill La Moille Le Grand	Clemona Dunbar Ferguson Glasco Haverhill La Moille Le Grand	Chas. B. Schrepel No building O. M. Harting E. S. Smith Helen Dunn Anna E. Foll R. A. Roberts J. D. Foster	Clemona No building Ferguson Glasco Marshalltown La Moille Le Grand
	Liberty Twp. Lincoln McCourse Minerva Rhodes State Center Van Clieve	Liberty Twp. Lincoln McCourse Minerva Rhodes State Center Van Clieve	Mrs. O. A. Shoemaker W. J. Lawson McCourse No building W. B. Gregg W. F. Roeman G. C. Archer	Clemona Lincoln McCourse No building Rhodes State Center Van Clieve
Millis	Strahan Henderson Valley View Center Twp.	Strahan Henderson Hastings Glenwood	B. H. H. eln C. A. Wight Voted—not organized	Strahan Henderson
Mitchell	Carpenter Liberty Mitchel Orchard Otranto	Carpenter Little Cedar Mitchel Orchard Otranto	O. S. Mauseth W. F. Shurgavert Mavis Hylerger Leota M. Hall Mernie Porter	Carpenter Little Cedar Mitchel Orchard Otranto
Monona	Blencoe Castana Maybott Whiting Cooper "Rural Center" Thoska	Blencoe Castana Maybott Whiting Cooper "Rural Center" Thoska	O. L. Le ng W. M. Harsha F. D. Wright Fm. Ashton Not operating as con Not operating as con P. L. Seger	Blencoe Castana Maybott Whiting Cooper "Rural Center" Thoska
Montgomery	Clintat Cuscut Elliot Garfield Pilot Grove Stennett Wales-Lincoln Center	West Twp. Stockton Elliot Garfield Twp. Pilot Grove Twp. Stennett Lincoln Twp.	Not operating as con Not operating as con E. P. Simons Not operating as con Not operating as con P. L. Seger C. A. Meyer	Clintat Cuscut Elliot Garfield Pilot Grove Stennett Wales-Lincoln Center
Muscatine	Phasant Prairie Stockton West Liberty	No central school Stockton Voted not organized	No central school	Phasant Prairie Stockton
O'Brien	Archer Gaza Hartley Shoos Valley Sutherland Moneta	Archer Gaza Hartley Twp. Waterman Twp. Sutherland Voted not organized	B. J. Ernst H. W. Bushy Beth Yeager Not in complete ope G. L. Sander	Archer Gaza Hartley Shoos Valley Sutherland
Oceola	Oceola Harris Horton	Clevedale Harris Horton Twp.	Still conducting one R. H. Garlock Still conducting one	room rural school Harris room rural school
	Melvin	Melvin	J. A. Meyer	Melvin

PRINCIPALS AND STATISTICS—Continued.

Months in year				Assistants											
Grades in course				Total paid for transportation for the year	Total enrollment	Total average daily attendance	Average cost of tuition per pupil per month	Annual salary of Superintendent or Principal	Number			Average Monthly Salary			
Schools discontinued before June 30, 1900									Males	Females	Total	Males	Females	Total	
Schools discontinued after June 30, 1900				Total pupils received from closed schools	Pupils transported by district	Number hacks employed									
9	12	5	77	89	6	5,579.50	124	100	9.73	2,260	6	-----	115.00	135.00	135.00
9	12	5	150	113	7	5,349.00	178	152	8.40	2,600	1	-----	123.83	135.00	135.00
9	12	5	190	149	8	5,032.50	280	240	5.22	3,000	1	9	200.00	146.00	146.00
9	12	5	10	10	7	5,000.00	12	11	7.00	2,500	1	-----	125.00	135.00	135.00
9	12	5	60	90	7	3,264.67	135	114	7.60	1,800	1	-----	127.50	135.00	135.00
9	12	5	30	74	4	3,381.00	216	178	5.94	1,500	1	6	135.00	134.00	134.00
9	12	5	98	78	6	1,741.00	110	74	8.90	2,000	1	5	112.50	135.00	135.00
9	12	5	75	90	6	5,894.00	122	125	7.95	2,500	1	9	133.41	135.00	135.00
9	12	5	30	208	8	6,251.00	297	192	6.28	2,500	1	-----	137.00	135.00	135.00
9	12	5	78	100	6	5,697.70	229	198	9.40	2,000	1	5	100.00	135.00	135.00
9	12	5	137	137	9	7,741.00	379	332	8.32	2,250	1	15	123.21	135.00	135.00
9	12	5	27	27	4	2,621.50	115	104	5.50	1,800	1	5	132.00	135.00	135.00
9	12	5	167	167	5	5,603.00	267	133	16.90	2,250	5	6	137.50	135.00	135.00
9	12	5	21	8	4	3,394.00	101	94	10.30	1,800	1	4	90.00	135.00	135.00
9	12	5	21	8	4	3,394.00	45	38	9.96	1,800	1	4	90.00	135.00	135.00
9	12	5	21	8	4	3,394.00	60	44	7.90	1,800	1	4	90.00	135.00	135.00
9	12	5	92	119	5	4,711.75	167	135	7.05	3,000	1	8	150.00	106.50	106.50
9	12	5	89	66	6	3,659.65	120	90	10.47	1,800	1	5	132.00	135.00	135.00
9	12	5	96	66	6	2,788.00	144	114	7.00	2,000	1	5	135.00	135.00	135.00
9	12	5	92	66	6	3,254.50	137	113	8.00	2,000	1	5	135.00	135.00	135.00
9	12	5	125	83	5	3,171.00	141	105	9.43	1,800	1	7	107.50	135.00	135.00
9	12	5	68	100	8	8,293.00	210	146	13.00	2,000	1	6	125.00	135.00	135.00
9	12	5	116	125	9	10,284.99	299	220	9.00	3,510	1	12	140.00	135.00	135.00
9	12	5	115	8	7	7,071.25	454	239	9.29	3,500	4	14	196.25	135.00	135.00
9	12	5	24	180	9	13,282.00	362	229	7.23	5,500	2	12	186.11	134.70	134.70
9	12	5	87	64	721.00	382	250	6.24	2,700	10	7	118.84	135.00	135.00	
9	12	5	109	76	9	3,569.00	109	76	9.29	2,000	1	7	118.84	135.00	135.00
9	12	5	115	8	7	7,071.25	454	239	9.29	3,500	4	14	196.25	135.00	135.00
9	12	5	94	89	5	3,047.54	94	83	12.00	2,750	1	6	122.50	135.00	135.00
9	12	5	125	4	2,284.00	155	107	6.99	1,800	1	5	108.33	135.00	135.00	
9	12	5	127	85	8	3,171.00	127	85	8.17	2,000	1	7	99.25	135.00	135.00
9	12	5	105	81	8	3,171.00	105	81	8.05	2,000	1	6	108.73	135.00	135.00
9	12	5	121	105	9	4,298.00	121	105	9.15	2,300	1	6	119.61	135.00	135.00
9	12	5	104	82	8	3,552.00	104	82	8.60	2,000	1	6	119.61	135.00	135.00
9	12	5	56	82	4	3,552.00	56	34	8.60	2,000	1	5	116.07	135.00	135.00
9	12	5	100	71	4	4,298.00	100	71	9.15	2,300	1	2	125.00	135.00	135.00
9	12	5	100	71	4	4,298.00	100	71	9.15	2,300	1	2	125.00	135.00	135.00
9	12	5	56	82	4	3,552.00	56	34	8.60	2,000	1	5	116.07	135.00	135.00
9	12	5	100	71	4	4,298.00	100	71	9.15	2,300	1	2	125.00	135.00	135.00
9	12	5	100	71	4	4,298.00	100	71	9.15	2,300	1	2	125.00	135.00	135.00
9	12	5	56	82	4	3,552.00	56	34	8.60	2,000	1	5	116.07	135.00	135.00
9	12	5	100	71	4	4,298.00	100	71	9.15	2,300	1	2	125.00	135.00	135.00
9	12	5	100	71	4	4,298.00	100	71	9.15	2,300	1	2	125.00	135.00	135.00
9	12	5	56	82	4	3,552.00	56	34	8.60	2,000	1	5	116.07	135.00	135.00
9	12	5	100	71	4	4,298.00	100	71	9.15	2,300	1	2	125.00	135.00	135.00
9	12	5	100	71	4	4,298.00	100	71	9.15	2,300	1	2	125.00	135.00	135.00
9	12	5	56	82	4	3,552.00	56	34	8.60	2,000	1	5	116.07	135.00	135.00
9	12	5	100	71	4	4,298.00	100	71	9.15	2,300	1	2	125.00	135.00	135.00
9	12	5	100	71	4	4,298.00	100	71	9.15	2,300	1	2	125.00	135.00	135.00
9	12	5	56	82	4	3,552.00	56	34	8.60	2,000	1	5	116.07	135.00	135.00
9	12	5	100	71	4	4,298.00	100	71	9.15	2,300	1	2	125.00	135.00	135.00
9	12	5	100	71	4	4,298.00	100	71	9.15	2,300	1	2	125.00	135.00	135.00
9	12	5	56	82	4	3,552.00	56	34	8.60	2,000	1	5	116.07	135.00	135.00
9	12	5	100	71	4	4,298.00	100	71	9.15	2,300	1	2	125.00	135.00	135.00
9	12	5	100	71	4	4,298.00	100	71	9.15	2,300	1	2	125.00	135.00	135.00
9	12	5	56	82	4	3,552.00	56	34	8.60	2,000	1	5	116.07	135.00	135.00
9	12	5	100	71	4	4,298.00	100	71	9.15	2,300	1	2	125.00	135.00	135.00
9	12	5	100	71	4	4,298.00	100	71	9.15	2,300	1	2	125.00	135.00	135.00
9	12	5	56	82	4	3,552.00	56	34	8.60	2,000	1	5	116.07	135.00	135.00
9	12	5	100	71	4	4,298.00	100	71	9.15	2,300	1	2	125.00	135.00	135.00
9	12	5	100	71	4	4,298.00	100	71	9.15	2,300	1	2	125.00	135.00	135.00
9	12	5	56	82	4	3,552.00	56	34	8.60	2,000	1	5	116.07	135.00	135.00
9	12	5	100	71	4	4,298.00	100	71	9.15	2,300	1	2	125.00	135.00	135.00
9	12	5	100	71	4	4,298.00	100	71	9.15	2,300	1	2	125.00	135.00	135.00
9	12	5	56	82	4	3,552.00	56	34	8.60	2,000	1	5	116.07	135.00	135.00
9	12	5	100	71	4	4,298.00	100	71	9.15	2,300	1	2	125.00	135.00	135.00
9	12	5	100	71	4	4,298.00	100	71	9.15	2,300	1	2	125.00	135.00	135.00
9	12	5	56	82	4	3,552.00	56	34	8.60	2,000	1	5	116.07	135.00	135.00
9	12	5	100	71	4	4,298.00	100	71	9.15	2,300	1	2	125.00	135.00	135.00
9	12	5	100	71	4	4,298.00	100	71	9.15	2,300	1	2	125.00	135.00	135.00
9	12	5	56	82	4	3,552.00	56	34	8.60	2,000	1	5	116.07	135.00	135.00
9	12	5	100	71	4	4,298.00	100	71	9.15	2,300	1	2	125.00	135.00	135.00
9	12	5	100	71	4	4,298.00	100	71	9.15	2,300	1	2	125.00	135.00	135.00
9	12	5	56	82	4	3,552.00	56	34	8.60	2,000	1	5	116.07	135.00	135.00
9	12	5	100	71	4	4,298.00	100	71	9.15	2,300	1	2	125.00	135.00	135.00
9	12	5	100	71	4	4,298.00	100	71	9.15	2,300	1	2	125.00	135.00	135.00
9	12	5	56	82	4	3,552.00	56	34	8.60	2,000	1	5	116.07	135.00	135.00
9	12	5	100	71	4	4,298.00	100	71	9.15	2,300	1	2	125.00	135.00	135.00
9	12	5	100	71	4	4,298.00	100	71	9.15	2,300	1	2	125.00	135.00	135.00
9	12	5	56	82	4	3,552.00	56	34	8.60	2,000	1	5	116.07	135.00	135.00
9	12	5	100	71	4	4,298.00	100	71	9.15	2,300	1	2	125.00	135.00	135.00
9	12	5	100	71	4	4,298.00	100	71	9.15	2,300	1	2	125.00	135.00	135.00
9	12	5	56	82	4	3,552.00	56	34	8.60	2,000	1	5	116.07	135.00	135.00
9	12	5	100	71	4	4,298.00	100	71	9.15	2,300	1	2	125.00	135.00	135.00
9	12	5	100	71	4	4,298.00	100	71	9.15	2,300	1	2	125.00	135.00	135.00
9	12	5	56	82	4	3,552.00	56	34	8.60	2,000	1	5	116.07	135.00	135.00
9	12	5	100	71	4	4,298.00	100	71	9.15	2,300	1	2	125.00	135.00	135.00
9	12	5	100	71	4	4,298.00	100	71	9.15	2,300	1	2	125.00	135.00	135.00
9	12	5	56	82	4	3,552.00	56	34	8.60	2,000	1	5	116.07	135.00	135.00
9	12	5	100	71	4	4,298.00	100	7							

* Rural consolidated established—not in full operation. Still use one-room buildings. Do not transport pupils.

CONSOLIDATED SCHOOLS

PRINCIPALS AND STATISTICS—Continued.

County	Name of School	Location	Name of Superintendent of Principal	Post Office
Page	College Springs-Coin, Consolidated with rural districts.	College Springs	J. U. Croson	College Springs
	Douglas Twp.	Coin	R. W. Tallman	Coin
Palo Alto	Cylinder	Cylinder	R. O. Simpson	Cylinder
	Mallard	Mallard	A. P. Hargrave	Mallard
	Rodman	Rodman	A. J. Boyles	Rodman
	Silver Lake	Lynnhire	A. H. Fife	Ayrshire
	West Bend	West Bend	G. P. De Jong	West Bend
Plymouth	Liberty	Liberty Twp.	H. H. Lind	Merrill
	Union Twp.	Union Twp.	C. J. Smith	Le Mars
	Westfield	Westfield	H. C. Garret	Westfield
Pocahontas	Des Moines Twp.	Des Moines Twp.	F. O. Hoffman	Boile
	Haystack	Haystack	A. O. Voegel	Haystack
	Laurens	Laurens	Norman Norblad	Laurens
	Flower	Flower	Menton Crowl	Flower
	Varina	Varina	T. L. Onild	Varina
	Ware	Ware	T. J. Curry	Ware
Polk	Alleman	Alleman	M. P. Morgan	Alleman
	Ankeny	Ankeny	E. G. Clarke	Ankeny
	Bondurant	Bondurant	M. P. Albert	Bondurant
	Elkhart	Elkhart	M. W. Phillips	Elkhart
	Jackson Twp.	Herold	Mary O'Rourke	Grimes
	Johnston	Johnston Station	O. W. Zentmeyer	Grimes
	Runnells	Runnells	H. H. Van Beutling	Runnells
	Shedahl	Shedahl	Howard Cassel	Shedahl
	White Oak	Cambridge	R. E. Toole	Cambridge
	Washington	Farrar	Catherine Callison	Farrar
Pottawattamie	Carson	Carson	S. G. Overholt	Carson
	Macedonia	Macedonia	A. B. Alpaugh	Macedonia
	Lewistown	Lewistown	Myrtle Christensen	Missouri Valley
	Treynor	Treynor	Delbert Pilgson	Treynor
	Underwood	Underwood	M. P. Warmist	Underwood
Poweshiek	Gurnsey	Gurnsey	Ray E. Brown	Gurnsey
	Hartwick	Hartwick	H. T. Foster	Hartwick
	Montezuma	Montezuma	C. E. Muffet	Montezuma
	Searsboro	Searsboro	Geo. F. Falter	Searsboro
Ringgold	Baseconfield	Baseconfield	Geo. L. Bartow	Baseconfield
	Delphos	Delphos	Wilbur Duke	Delphos
	Maloy	Maloy	R. I. C. Hale	Maloy
	Redding	Redding	David Williams	Redding
Sac	Early	Early	H. B. Frumbo	Early
	Nemaha	Nemaha	T. M. Rembaum	Nemaha
	Lytton	Lytton	E. C. Evans	Lytton
	Coon Valley	Have no central built	Clng.	
Scott	Walcott	Walcott	No central school	Walcott-Rural Town
Shelby	Irean	Irean	C. W. Manning	Irean
	Shelby	Shelby	Margaret Miller	Shelby
	Tennant	Tennant	Thos. L. Cook	Tennant
	Kirkman	Kirkman	Willis Fogle	Kirkman

Month in year	Grades in course	Schools discontinued before June 30, 1920	Schools discontinued after June 30, 1920	Total pupils received from closed schools	Pupils transported by district	Number hucks employed	Total paid for transportation for the year	Total enrollment	Total average daily attendance	Average cost of tuition per pupil per month	Annual salary of superintendent or Principal	Number	Average Monthly Salary
												Males	Females
1	12	0	0	122	10	5,830.00	238	204	8.01	2,800	2	11	132.00
2	12	0	0	122	10	545.25	233	276	7.07	2,000	1	11	132.00
3	12	0	0	122	10	545.25	233	276	7.07	2,000	1	11	132.00
4	12	0	0	122	10	545.25	233	276	7.07	2,000	1	11	132.00
5	12	0	0	122	10	545.25	233	276	7.07	2,000	1	11	132.00
6	12	0	0	122	10	545.25	233	276	7.07	2,000	1	11	132.00
7	12	0	0	122	10	545.25	233	276	7.07	2,000	1	11	132.00
8	12	0	0	122	10	545.25	233	276	7.07	2,000	1	11	132.00
9	12	0	0	122	10	545.25	233	276	7.07	2,000	1	11	132.00
10	12	0	0	122	10	545.25	233	276	7.07	2,000	1	11	132.00
11	12	0	0	122	10	545.25	233	276	7.07	2,000	1	11	132.00
12	12	0	0	122	10	545.25	233	276	7.07	2,000	1	11	132.00
13	12	0	0	122	10	545.25	233	276	7.07	2,000	1	11	132.00
14	12	0	0	122	10	545.25	233	276	7.07	2,000	1	11	132.00
15	12	0	0	122	10	545.25	233	276	7.07	2,000	1	11	132.00
16	12	0	0	122	10	545.25	233	276	7.07	2,000	1	11	132.00
17	12	0	0	122	10	545.25	233	276	7.07	2,000	1	11	132.00
18	12	0	0	122	10	545.25	233	276	7.07	2,000	1	11	132.00
19	12	0	0	122	10	545.25	233	276	7.07	2,000	1	11	132.00
20	12	0	0	122	10	545.25	233	276	7.07	2,000	1	11	132.00
21	12	0	0	122	10	545.25	233	276	7.07	2,000	1	11	132.00
22	12	0	0	122	10	545.25	233	276	7.07	2,000	1	11	132.00
23	12	0	0	122	10	545.25	233	276	7.07	2,000	1	11	132.00
24	12	0	0	122	10	545.25	233	276	7.07	2,000	1	11	132.00
25	12	0	0	122	10	545.25	233	276	7.07	2,000	1	11	132.00
26	12	0	0	122	10	545.25	233	276	7.07	2,000	1	11	132.00
27	12	0	0	122	10	545.25	233	276	7.07	2,000	1	11	132.00
28	12	0	0	122	10	545.25	233	276	7.07	2,000	1	11	132.00
29	12	0	0	122	10	545.25	233	276	7.07	2,000	1	11	132.00
30	12	0	0	122	10	545.25	233	276	7.07	2,000	1	11	132.00
31	12	0	0	122	10	545.25	233	276	7.07	2,000	1	11	132.00
32	12	0	0	122	10	545.25	233	276	7.07	2,000	1	11	132.00
33	12	0	0	122	10	545.25	233	276	7.07	2,000	1	11	132.00
34	12	0	0	122	10	545.25	233	276	7.07	2,000	1	11	132.00
35	12	0	0	122	10	545.25	233	276	7.07	2,000	1	11	132.00
36	12	0	0	122	10	545.25	233	276	7.07	2,000	1	11	132.00
37	12	0	0	122	10	545.25	233	276	7.07	2,000	1	11	132.00
38	12	0	0	122	10	545.25	233	276	7.07	2,000	1	11	132.00
39	12	0	0	122	10	545.25	233	276	7.07	2,000	1	11	132.00
40	12	0	0	122	10	545.25	233	276	7.07	2,000	1	11	132.00
41	12	0	0	122	10	545.25	233	276	7.07	2,000	1	11	132.00
42	12	0	0	122	10	545.25	233	276	7.07	2,000	1	11	132.00
43	12	0	0	122	10	545.25	233	276	7.07	2,000	1	11	132.00
44	12	0	0	122	10	545.25	233	276	7.07	2,000	1	11	132.00
45	12	0	0	122	10	545.25	233	276	7.07	2,000	1	11	132.00
46	12	0	0	122	10	545.25	233	276	7.07	2,000	1	11	132.00
47	12	0	0	122	10	545.25	233	276	7.07	2,000	1	11	132.00
48	12	0	0	122	10	545.25	233	276	7.07	2,000	1	11	132.00
49	12	0	0	122	10	545.25	233	276	7.07	2,000	1	11	132.00
50	12	0	0	122	10	545.25	233	276	7.07	2,000	1	11	132.00
51	12	0	0	122	10	545.25	233	276	7.07	2,000	1	11	132.00
52	12	0	0	122	10	545.25	233	276	7.07	2,000	1	11	132.00
53	12	0	0	122	10	545.25	233	276	7.07	2,000	1	11	132.00
54	12	0	0	122	10	545.25	233	276	7.07	2,000	1	11	132.00
55	12	0	0	122	10	545.25	233	276	7.07	2,000	1	11	132.00
56	12	0	0	122	10	545.25	233	276	7.07	2,000	1	11	132.00
57	12	0	0	122	10	545.25	233	276	7.07	2,000	1	11	132.00
58	12	0	0	122	10	545.25	233	276	7.07	2,000	1	11	132.00
59	12	0	0	122	10	545.25	233	276	7.07	2,000	1	11	132.00
60	12	0	0	122	10	545.25	233	276	7.07	2,000	1	11	132.00
61	12	0	0	122	10	545.25	233	276	7.07	2,000	1	11	132.00
62	12	0	0	122	10	545.25	233	276	7.07	2,000	1	11	132.00
63	12	0	0	122	10	545.25	233	276	7.07	2,000	1	11	132.00
64	12	0	0	122	10	545.25	233	276	7.07	2,000	1	11	132.00
65	12	0	0	122	10	545.25	233	276	7.07	2,000	1	11	132.00
66	12	0	0	122	10	545.25	233	276	7.07	2,000	1	11	132.00
67	12	0	0	122	10	545.25	233	276	7.07	2,000	1	11	132.00
68	12	0	0	122	10	545.25	233	276	7.07	2,000	1	11	132.00
69	12	0	0	122	10	545.25	233	276	7.07	2,000	1	11	132.00
70	12	0	0	122	10	545.25	233	276	7.07	2,000	1	11	132.00
71	12	0	0	122	10	545.25	233	276	7.07	2,000	1	11	132.00
72	12	0	0	122	10	545.25	233	276	7.07	2,000	1	11	132.00
73	12	0	0	122	10	545.25	233	276	7.07	2,000	1	11	132.00
74	12	0	0	122	10	545.25	233	276	7.07	2,000	1	11	132.00
75	12	0	0	122	10	545.25	233	276	7.07	2,000	1	11	132.00
76	12	0	0	122	10	545.25	233	276	7.07	2,000	1	11	132.00
77	12	0	0	122	10	545.25	233	276	7.07	2,000	1	11	132.00
78	12	0	0	122	10	545.25	233	276	7.07	2,000	1	11	132.00
79	12	0	0	122	10	545.25	233	276	7.07	2,000	1	11	132.00
80	12	0	0	122	10	545.25	233	276	7.07	2,000	1	11	132.00
81	12	0	0	122	10	545.25	233	276	7.07	2,000	1	11	132.00
82	12	0	0	122	10	545.25	233	276	7.07	2,000	1	11	132.00
83	12	0	0	122	10	545.25	233	276	7.07	2,000	1	11	132.00
84	12	0	0	122	10	545.25	233	276	7.07	2,000	1	11	13

CONSOLIDATED SCHOOLS

County	Name of School	Location	Name of Superintendent or Principal	Post Office
Adams	Newkirk	Scar Hoppers		
	Grant Twp.	Not organized		
Story	Collins	Collins	C. W. Kirk	Collins
	Collins		D. J. Kelly	Collins
	Fernald	Fernald	John D. Gann III	Fernald
	Olbert	Olbert	V. A. Holmstrom	Gilbert
	Kelley	Ruxley	Dean Soule	Huxley
	Kelley	Kelley	M. A. Crary	Kelley
	Linden Twp	Zearing	A. B. Ward	Zearing
	Maxwell	Maxwell	J. W. Perry	Maxwell
	McCallburg and Warren Twp.	McCallburg	D. J. Stout	McCallburg
	North Grant	Rural	Theodore Miller	Nevada
	Minford Twp	Rural	Mrs. F. A. Smith	Seward
	Rolland	Rolland	Karl Hanson	Rolland
	Shipley	Shipley	Andrew Warson	Shipley
Texas	Dysart	Dysart	J. H. Peet	Dysart
	Gomenco	Gomenco Twp.	Ready for work this fall	fall
	Ipsedale	Ipsedale	Ready for work this fall	fall
	Ipsing	Not organized		
Taylor	Conway	Conway	A. E. Burrows	Conway
	Sodaway Twp.	Sodaway Twp.	Billy Ellis	Willies
Union	Arispe	Arispe	H. L. Klog	Arispe
	Crowwell	Crowwell	Charles Longstretch	Croston
	Shannon City	Shannon City	Harry Olson	Shannon City
	Thayer	Thayer	Virgil Utah	Thayer
Van Buren	Doude Leando	Village Twp.	R. B. McComb	Doude
	Selma	Village Twp.	G. C. Chomier	Selma
Wapello	Farson	Not organized		
Warren	Beech	Beech	O. F. Way	Beech
	Harford	Harford	J. B. Emmer	Harford
	Liberty Ctr.	Liberty Center	Chas. Middlewart	Liberty Center
	Martinsdale	Martinsdale	A. M. Simpson	Martinsdale
	New Virginia	New Virginia	F. J. Ruffy	New Virginia
	Norwalk	Norwalk	W. A. Price	Norwalk
	Spring Hill	Spring Hill	W. B. Townsend	Springhill
	St. Marys	Not organized		
Washington	Almworth	Almworth	W. G. Robertson	Almworth
	Crawfordsville	Crawfordsville	H. A. Phillips	Crawfordsville
	Soble	Not centralized		Soble
	West Chester	West Chester	Minna B. Conner	West Chester
Wayne	Cambria	Cambria	D. W. Knepper	Cambria
	Sewal	Sewal	Jay J. Sherman	Sewal
Webster	Burnside	Burnside	Minnie Peterson	Burnside
	Dayton	Dayton	Fred C. Runkl	Dayton
	Gowrie	Gowrie	R. D. Case	Gowrie
	Harcourt	Harcourt	H. W. Harrick	Harcourt
	Jackson Twp.	Barum	Mrs. Ivan Wave Hill	Barum
	Jackson	Clare	Not organized	
	Lanyon	Lanyon	Earl H. Stephenson	Lanyon
	Moorland	Moorland	Elda Fowers	Moorland
Winnebago	Buffalo Ctr.	Buffalo Center	Nellie Carey	Buffalo Center
Woodbury	Sloan	Sloan	Carl Burris	Sloan

PRINCIPALS AND STATISTICS—Continued.

Municipal year	Grade in attendance	Schools discontinued before June 30, 1909	Schools discontinued after June 30, 1909	Total pupils received from closed schools	Pupils transported by district	Number bunks employed	Total paid for transportation for the year	Total enrollment	Total average daily attendance	Average cost of tuition per pupil per month	Annual salary of superintendent or principal	Assistants			
												Number		Average Monthly Salary	
												Males	Females		Males
1908	12	1	7	95	171	10	11,232.10	313	259	7.70	8,000	12		116.40	
1909	12	4			141	9	7,095.00	313	230	12.80	2,100	10		125.50	
1910	12	4			84	9	2,027.00	307	244	6.80	1,800	10		116.00	
1911	12	5		91	134	8	6,213.00	195	166	15.98	9	106.40		135.50	
1912	12	5		100	130	6	6,975.00	223	139	6.32	14,000	9		125.00	
1913	12	5			104	6	5,437.59	153	133		2,100	1	115.00	125.40	
1914	12	15	25	130	785	10	12,400.00	280	232	7.18	2,300	13		104.50	
1915	12	9	108	103	82		7,961.15	214	181	7.15	1,800	15		115.50	
1916	12	8	85	0	0		3,375.00	56	70	14.87	1,400	5		111.10	
1917	12	3	3	147	4		2,574.15	147	108	9.11	2,800	4		138.50	
1918	12	4	115	155	0		7,930.90	309	231	10.10	1,700	13	200.00	125.00	
1919	12	5	115	155	0		4,980.00	139	100	8.15	2,500	5		125.80	
1920	12	11	130	170	12		11,800.00	400	274	7.85	2,300	14	200.00	158.00	
1921	12							125	100	14.49				144.00	
1922	12							154	114	6.50				112.00	
1923	12				57	2	2,718.27	136	119	8.27	2,250	6		110.00	
1924	12				12	2	1,412.50	133	93	6.90	1,700	5	168.00	97.50	
1925	12				98	2	4,035.01	126	169	8.40	2,000	0		114.10	
1926	12				136	7	4,591.77	116	99	6.79	2,800	7		96.25	
1927	12				118	6	4,763.50	223	181	8.30	2,900	11		117.67	
1928	12							172	145	8.00	1,900	5		107.35	
1929	12	6	180	130	8		5,015.63	146	121	9.50	3,000	8	158.32	105.00	
1930	12	9	171	100	8		5,067.00	172	141.78	8.55	1,800	5	140.00	105.00	
1931	12	4	114	83	4		3,480.00	97	86	11.00	1,000	4	100.00	125.00	
1932	12	1		126	0		4,543.00	157	150	5.50	1,800	1		111.50	
1933	12	1	8				2,465.00	92	82	2,800	7			120.00	
1934	12	4	80	72	4		1,300.00	50	73	13.65	1,375	4		100.00	
1935	12	1	72	72	5		4,119.37	154	180	6.84	2,500	12		112.14	
1936	12				91	6	5,367.50	255	187	13.80	2,800	12		120.25	
1937	12	4					4,442.32	192	194	9.84	2,600	0	137.50	125.74	
1938	12							37	34		0	58.00	89.35		
1939	12	6	86	104	5		5,191.35	236	203	12.45	2,000	4	198.00	141.00	
1940	12	7		100	8		7,034.55	137	177	8.34	2,100	8	95.00	137.50	
1941	12	4	71	73	4		3,665.75	192	165	7.48	1,800	6	148.38	121.00	
1942	12	9	147	93	11		5,408.12	161	138	4.71	1,700	4		97.60	
1943	12				90	7	3,097.54	128	100	10.50	2,700	1	500.00	95.35	
1944	12	7	46	99	7		7,579.00	134	118	12.90	1,500	4		130.00	
1945	12	8	100	140	8		8,500.00	329	381	14.54	2,000	13	181.81	134.00	
1946	12		260	125	8		9,000.00	305	298	17.90	3,000	11	141.56	143.50	
1947	12				99	5	4,278.00	143	119	17.00	2,700	7		120.50	
1948	12	7	70	76	3		3,460.54	127	64	12.86	1,350	6		139.55	
1949	12							48	53	8.15		5		96.00	
1950	12	5	141	87	6		6,527.87	140	130	15.00	2,000	6		135.84	
1951	12	8	16	125	7		9,632.82	301	223	6.40	14	235.00		121.97	
1952	12				141	8	7,300.00	379	313	6.56	3,400	14		128.00	

CONSOLIDATED SCHOOLS

County	Name of School	Location	Name of Superintendent or Principal	Post Office
Woodbury—Con...	Hornick	Hornick	W. A. Blackwell	Hornick
	Smithland	Smithland	E. L. Swanson	Smithland
	Salix	Salix	S. A. Guyles	Salix
	Holly Springs	Holly Springs	Isaac Nochtigall	Hornick
	Lawton	Lawton	J. H. Dennis	Lawton
	Climbing Hill	Climbing Hill	W. C. Anderson	Climbing Hill
	Cushing	Cushing	J. H. Trefz	Cushing
	Luton	Luton	Rachel Queen	Luton
	Owego	Owego	Bessie Beymer	Salix
	Bronson			
	Pierson			
	Sergeant Bluff			
Worth	Fertile	Fertile	E. D. Y. Culbertson	Fertile
	Hanlontown	Hanlontown	Wendel White	Hanlontown
Wright	Rowan	Rowan	H. W. Mele	Rowan

PRINCIPALS AND STATISTICS—Continued.

Months in year	Grades in course	Schools discontinued before June 25, 1920	Schools discontinued since June 25, 1920	Total pupils received from closed schools	Pupils transported by district	Number backs employed	Total paid for transportation for the year	Total enrollment	Total average daily attendance	Average cost of tuition per pupil per month	Annual salary of Superintendent or Principal	Assistants				
												Number		Average Monthly Salary		
												Males	Females	Males	Females	
9	12			166	6		5,400.00	180	135	8.19	2,000	7		122.85		
9	12			127	5		2,900.00	227	180	5.56	2,700	1	7	190.00	134.57	
9	12			112	6		5,845.95	170	124	7.14	2,500		8		130.00	
9	12			136	6		5,377.00	143	125	7.00	2,550		6		127.00	
9	12			179	7		4,388.04	256	224	5.65	1,900		8		131.72	
9	12			97	5		4,916.25	159	136	7.56	1,900		5		121.66	
9	12			129	8		7,149.00	219	179	6.29	2,000		6		130.00	
9	9			21	2		1,420.00	60	40	9.71	1,125		3		107.50	
9	9			46	2		2,543.50	58	40	8.65	1,125		2		125.00	
9								200	149	8.14		1	8	233.33	109.10	
9								199	172	4.75		1	8	280.00	122.50	
9								376	292	5.24		3	11	200.00	132.00	
5	12	7		124	7		5,587.50	187	145	7.61	2,000	1	6	166.00	119.16	
9	12				7		5,106.00	134	120	7.51			7		109.00	
9	12			128	7		5,300.00	201	168	6.10	2,000	1	6	120.00	123.00	
		1,030	800	306	65	37,606	2,212	\$1,844,055.33	80,804	65,557.10		786,316	100	2,094		

BOARD OF EDUCATIONAL EXAMINERS

Summary of State Certificates, High School Normal
Training Certificates, Uniform County Certificates
and Provisional Certificates Issued

July 1, 1921-June 30, 1922

SUMMARY OF STATE LICENSES ISSUED—JULY 1, 1921-JUNE 30, 1922

Kind of License	Diplomas and Certificates Issued			No. of Failures
	Male	Female	Total	
State Diplomas				1
First Grade State Certificates:				
Examination—				
Original	3	3	6	17
Renewal	3	6	9	
Life Validation	9	5	14	
Graduation, Iowa Colleges—				
Original	157	316	473	
Renewal	56	173	229	
Life Validation	28	128	156	
Graduation, Colleges of other states—				
Original	22	27	49	
Renewal	4	4	8	
Life Validation	3	6	9	
Certificates of other states—				
Original	22	27	49	
Renewal	8	5	13	
Life Validation	5	5	10	
Total First Grade State Certificates Issued	317	921	1,238	
Old Form State Certificates				
Second Grade State Certificates:				
Examination—				
Original	7	13	20	24
Renewal	6	23	29	
Life Validation	3	3	6	
Graduation, I. S. T. C. and Normal Courses in Iowa Colleges—				
Original	30	288	318	
Renewal	4	114	118	
Life Validation	2	135	137	
Graduation, Normal Schools of other states—				
Original	4	23	27	
Renewal	4	4	8	
Life Validation	2	2	4	
Certificates of other states—				
Original	30	156	186	
Renewal	4	9	13	
Life Validation	4	11	15	
Total Second Grade State Certificates Issued	77	363	440	
Third Grade State Certificates:				
Graduation, Iowa Colleges—				
Original	144	95	239	
Renewal	11	9	20	
Life Validation	1	1	2	
Graduation, Normal Courses in Iowa Colleges—				
Original	17	219	236	
Renewal	3	2	5	
Life Validation	1	1	2	
Graduation, Schools of other states—				
Original	21	47	68	
Renewal	3	2	5	
Life Validation	1	1	2	

SUMMARY OF STATE LICENSES ISSUED—JULY 1, 1921-JUNE 30, 1922—Continued.

Kind of License	Diplomas and Certificates Issued			No. of Failures
	Male	Female	Total	
Certificates of other states—				
Original	31	34	65	
Renewal	3	6	9	
Life Validation				
Total Third Grade State Certificates Issued	342	400	742	
Fourth Grade State Certificates	5	10	15	
Rural School Certificates:				
Graduation, I. S. T. C.—				
Original	1	6	7	
Renewal	3	13	16	
Life Validation	2	18	20	
Total Rural School Certificates Issued	3	47	50	
Primary State Certificates:				
Examination—				
Original		7	7	70
Renewal		23	23	
Life Validation		10	10	
Graduation—				
Original		4	4	
Renewal		9	9	
Life Validation		9	9	
Total Primary State Certificates Issued		58	52	
Special State Certificates:				
Examination—				
Original		5	5	12
Renewal		3	3	
Life Validation		1	1	
Graduation—				
Original		5	5	
Renewal		5	5	
Life Validation		2	2	
Total Special State Certificates Issued		15	15	
Total State Licenses Issued	651	3,406	4,057	

SUMMARY OF HIGH SCHOOL NORMAL TRAINING CERTIFICATES ISSUED—JULY 1, 1921-JUNE 30, 1922

High School Normal Training Certificates—	
Original	1,822
Renewal	1,420
Total High School Normal Training Certificates Issued	3,242

SUMMARY OF UNIFORM COUNTY AND PROVISIONAL CERTIFICATES ISSUED—JULY 1, 1921-JUNE 30, 1922.

JUNE, JULY, AUGUST, OCTOBER AND JANUARY EXAMINATIONS.

	June	July	Aug.	Oct.	Jan.
Special Uniform County Certificates.....	17	17	3	20	24
First Grade Uniform County Certificates.....	277	480	180	182	200
Second Grade Uniform County Certificates.....	1,265	1,802	1,045	911	801
Third Grade Uniform County Certificates.....	428	512	248	228	222
Provisional Certificates.....	28	49	22	41	29
Applicants who received no certificate.....	1,608	1,714	200	220	224
Total number of applicants.....	3,083	4,584	2,015	1,646	1,480

SUMMARY OF UNIFORM COUNTY CERTIFICATES ISSUED—JULY 1, 1921-JUNE 30, 1922—Continued.

Uniform County Certificates:

Special—	
Examination.....	78
Certificates of other states and record of training.....	301
Renewal.....	148
Life Validation.....	7
Total.....	534
First Grade—	
Examination.....	7,323
Renewal.....	1,714
Life Validation.....	50
Total.....	2,180
Second Grade—	
Examination.....	5,882
Renewal.....	1,587
Life Validation.....	9
Total.....	7,377
Third Grade—	
Examination.....	1,992
Renewal.....	51
Total.....	2,044
Total Uniform County Certificates Issued.....	12,858

SUMMARY OF PROVISIONAL CERTIFICATES ISSUED—JULY 1, 1921-JUNE 30, 1922.

Provisional—	
Examination, June, July, August, October and January.....	180
Special examination.....	10
High School Normal Training examination.....	10
Expired certificates, certificates of other states and record of training.....	1,307
Total Provisional Certificates Issued.....	1,507
Total Certificates Issued.....	21,315

COUNTY SUPERINTENDENTS' REPORTS
1921-1922

COUNTY SUPERINTENDENTS IN IOWA, TERM 1921-1922.

Counties	Superintendent and Deputy	Terms Served	Salaries	Postoffice
Adair	Mrs. Mina Whitton	2	\$ 1,900	Greenfield
	Mrs. Laura M. Carl		900	Greenfield
Adams	Miss Anna Lyman	2	1,800	Corning
Adams	W. L. Puck	6	2,000	Waukon
Adams	H. L. Goss		1,200	Waukon
Appanoose	Janet Wilson	2	1,200	Centerville
	Laura A. Harter		840	Centerville
Audubon	Augusta G. Becker		1,800	Audubon
	Oliver Fest		900	Audubon
Benton	Emma Croesley	1-2	1,800	Vinton
	Nellie Brody		1,500	Vinton
Black Hawk	H. E. Mosler	2	2,200	Waterloo
	Maebel Lohmann		1,200	Waterloo
Boone	Gracia E. Tucker	2	1,800	Boone
	Dora Horne		900	Boone
Bremer	Grace E. Beebe	2	1,800	Waverly
	Mrs. Floyd Smith		750	Waverly
Buchanan	A. E. Jewett	2	1,800	Independence
	Yetta J. Vargason		900	Independence
Buena Vista	A. E. Harrison	2	2,000	Storm Lake
	Louise T. Harrison		1,200	Storm Lake
Butler	Hazel M. Black		2,400	Allison
	Irene Schuler		1,200	Allison
Calhoun	Helen Wilson		1,800	Rockwell City
	Nora C. Holton		1,200	Rockwell City
Carrroll	George Galloway	2	1,800	Carrroll
	Deane Galloway		900	Carrroll
Cass	Myrtle B. Hardenbergh	1	1,800	Atlantic
	Gertrude L. Graham		1,140	Atlantic
Cedar	Jane McCormick	2	1,800	Tipton
	Vera Lytle		1,080	Tipton
Cerro Gordo	H. E. Newcomb	1 yr.	2,700	Mason City
	Clara Woolridge		900	Mason City
Cherokee	Hazel M. Jackson		1,800	Cherokee
	Rhea Welker		1,000	Cherokee
Chickasaw	Alf O. Vaala	2	2,400	New Hampton
	Edna McFarland		1,080	New Hampton
Clarke	Ora Criswell		800	Oscalia
	Bernice Persela		750	Oscalia
Clay	Ella M. Smith		1,800	Spencer
Clayton	Margaret C. Myers		1,800	Elader
	Mary A. Meyer		1,050	Elader
Clinton	O. E. Cozens	2	2,200	Clinton
	Gladys Draper		1,800	Clinton
Crawford	F. N. Gray	4	1,750	Demolition
	Anna Flynn		1,200	Demolition
Dallas	May A. Hills	1	2,000	Adel
	Jessie D. Hotchkiss		1,050	Adel
Davis	H. C. Brown	1	1,800	Bloomfield
Decatur	Kate L. Hull	1	1,800	Leon
	Edna Brown		1,080	Leon
Delaware	W. A. O'Neill	1	2,100	Manchester
	Pearl H. Reed		1,080	Manchester
Des Moines	Vall Cordell		2,400	Burlington
	Viola Schroeder		840	Burlington
Dickinson	Frank S. Willey	1	1,800	Spirit Lake
	Anna Perle Willey		750	Spirit Lake
Dubouque	Joseph Flynn	1	2,500	Dubuque
	Monica A. Krapf		800	Dubuque
Emmet	Marie Sorum	2	2,200	Estherville
Fayette	N. J. Breckner	1	2,400	West Union
	Mrs. N. J. Breckner		1,200	West Union
Floyd	Mary D. Korinke	2	1,800	Charles City
Franklin	Harry J. Henderson	2	2,000	Hampton
Franklin	W. J. Simons	1	2,200	Sidney
	Ruth Simons		800	Sidney
Graves	Mrs. Hazel H. Ott		1,700	Jefferson
Grundy	D. R. Earl	2	1,800	Grundy Center
	Mrs. D. R. Earl		750	Grundy Center
Guthrie	Chas. A. Young		1,800	Guthrie Center
	Kate Irwin		1,200	Guthrie Center
Hamilton	E. J. Snow	4	1,800	Webster City
	Mrs. E. J. Snow		750	Webster City
Hancock	J. R. Bagg	4	1,800	Garnet

COUNTY SUPERINTENDENTS IN IOWA, TERM 1921-1922—Continued

County	Superintendent and Deputy	Terms Served	Salaries	Postoffice
Hardin	Beale M. Steinberg		1,800	Eldora
Harrison	Ruth Lane		1,200	Eldora
	Alfred Hughes	1	1,800	Logan
Henry	Dorinda Moore		800	Logan
Howard	Eva Allen		1,800	Mt. Pleasant
	Vernette B. Moore		1,800	Cresco
Humboldt	Louise E. Halweg		800	Cresco
	Charles Meyer	11	1,800	Humboldt
	Marian Thomas		1,200	Humboldt
Ia	J. M. Hume, Jr.	12	2,500	Ida Grove
Iowa	Ida O'Brien		2	Varnum
	Sadie Morrison		1,900	Marengo
Jackson	E. H. Stoddard	9	2,400	Maquoketa
Jasper	Louie R. Hall	1	2,900	Newton
	Laura E. Clark		1,800	Fairfax
Jefferson	June Chidester	4	1,800	Iowa City
Johnson	W. N. Lopez		2,500	Iowa City
	Helen Young		1,900	Iowa City
Jones	Nellie V. Morley	3	1,800	Anamosa
	Zeina I. Grinn		1,100	Gowanus
Keokuk	H. B. McKeef	3	1,800	Sigourney
	Ruth B. Nauman		1,200	Sigourney
Kossuth	Wm. Shirley	2	2,500	Algona
	Mrs. Grace Shirley		2,000	Algona
Lee	V. C. Lyon	15 yr.	2,400	Dominion
Linn	Lulu B. Sevier	1 1/2	3,000	Marion
	Eather Johnson		900	Marion
Louis	Myrtle Jamison		1,800	Wapella
Lucas	L. Goernsey		2,500	Chariton
	Lula B. Conley		700	Chariton
Lyon	E. T. Gillman	6	1,800	Rock Rapids
	Trina L. Knott		900	Rock Rapids
Madison	Lina Dodney	1	1,800	Winterest
	Elizabeth Travis		900	Winterest
Mahaska	Trina L. Knott		1,800	Oskalooza
Marion	Nellie Wray		1,800	Oskalooza
	Arb. Grawe		1,800	Knoxville
Marshall	Beryl Cummings		1,000	Knoxville
	C. E. Shutt	2	2,700	Marshalltown
Mills	Mrs. May Shutt		900	Marshalltown
	Geo. E. Masters	5	2,400	Unionwood
Mitchell	Verda A. Wheeler		1,800	Unionwood
	Hilanda McLaughlin	3 yr. 5 mos.	2,000	Osage
Monroe	Bea Heller Corwell		1,000	Osage
	Edith E. Tronstrom		1,800	Onawa
Montgomery	Mrs. Pearl Caldwell		900	Onawa
	Fiber Roberts	1	1,800	Albia
	Mary Hickey		750	Albia
	Hattie E. Hough	1 yr.	1,800	Red Oak
Muscatine	Flora Mitchell		1,080	Red Oak
	E. D. Bradley	3	2,000	Muscatine
	Ruth Petch		1,080	Muscatine
O'Brien	Beale L. McNutt		1,800	Primghar
Oceola	Mary E. Ishoon	4	1,800	Sibley
	Belle S. Freeman		800	Sibley
Page	Agnes Samuelson	2	2,800	Clarinda
	Rianche Walker		1,900	Clarinda
Palo Alto	Gertrude M. Thornhill		2,500	Emmettsburg
	Agnes Jane Young		900	Emmettsburg
Plymouth	Agnes M. Kyros	1 yr. 7 mos.	1,800	Le Mars
	Edna M. Kyros		1,100	Le Mars
Pocahontas	Mrs. J. H. McMichael	4	1,800	Pocahontas
	Grace A. Eaton		1,900	Pocahontas
Polk	Mrs. A. H. Hoffman	1	2,500	Des Moines
	Clara Conway		2,000	Des Moines
Pottawattamie	Charlotte Dryden	1 & 1 yr.	2,100	Council Bluffs
	Mrs. Laura Leonard		1,800	Council Bluffs
Poweshock	Leola Cook	5	2,100	Brooklyn
	Bernice Newton		1,200	Brooklyn
Ringgold	Louise Askren	2	1,800	Mount Airy
	Paul Egan		750	Mount Airy
Sac	P. A. Lauterbach	1	2,700	Sac City
	Mrs. P. A. Lauterbach		900	Sac City
Scott	Hermine C. Schmiedt		2,500	Davenport
	Maude Moore		1,200	Davenport

COUNTY SUPERINTENDENTS IN IOWA, TERM 1921-1922—Continued

County	Superintendent and Deputy	Terms Served	Salaries	Postoffice
Shelby	Rose M. Parker		1,800	Harian
Sioux	Chas. H. Tye	1 & 1 yr.	2,500	Orange City
	Edna M. Tye		1,100	Orange City
Story	Maude Wakefield	4	2,100	Nevada
	Nellie McNichols		1,080	Nevada
Tama	Mary A. Richards	5	1,800	Toledo
	Eather P. Mason		1,900	Toledo
Taylor	Allie Nelson	2	1,800	Bedford
	Oliver Nelson		750	Bedford
Union	Nancy M. Bell	2 yrs.	1,800	Creston
	Mabel Lipsitt		750	Creston
Van Buren	H. B. Carroll	2	1,800	Keosauqua
	Josephine R. Barker		1,000	Keosauqua
Wapello	Celia M. Bell		2,000	Ottumwa
	Mrs. Alvira Lecky		900	Ottumwa
Warren	W. M. McJee	5	2,000	Indianola
	Jessie Bradford		1,020	Indianola
Washington	Clara M. Wallace		1,800	Washington
	Grace B. Conner		1,000	Washington
Wayne	Ava Amnell	1	1,800	Corryton
	Pearl Amnell		750	Corryton
Webster	Anna A. Johnson	2	2,500	Fort Dodge
	Jessie G. Manchester		1,700	Fort Dodge
Winnebago	Jessie M. Parker	3	1,800	Forest City
	Gertrude Crane		1,900	Decorah
	Francie Woodward		750	Decorah
Woodbury	J. F. Garon	1	2,700	Sioux City
	Maud Garon		1,400	Sioux City
Worth	Nora M. King	1 & 15 mos.	1,800	Northwood
	Edna J. Rustad		875	Northwood
Wright	Bianche Rock	1	2,100	Clarion
	Bianche Agard		1,220	Clarion

SCHOOL ROOMS, TEACHERS EMPLOYED,

Counties	Schools				Teachers	
	Number sub-districts	Number rooms in rural schools	Number rooms in graded schools	Average number months	Number Employed	
					Males	Females
ADAIR						
Cities, towns, villages and consolidated			57	9	12	62
Rural districts	102	106		8.0	5	1.2
ADAMS						
Cities, towns, villages and consolidated			24	9	7	16
Rural districts	58	66		8.2	2	31
ALLAMAKEE						
Cities, towns, villages and consolidated			75	9	8	91
Rural districts	66	116		8	6	121
APPANOOSE						
Cities, towns, villages and consolidated			128	9	23	106
Rural districts	59	111	7	8	18	138
AUDUBON						
Cities, towns, villages and consolidated			47	9	11	34
Rural districts	96	97		8.1	8	111
BENTON						
Cities, towns, villages and consolidated			142	9	22	1.9
Rural districts	60	122	2	8.3	7	102
BLACK HAWK						
Cities, towns, villages and consolidated		6	378	9.5	42	1.9
Rural districts	28	74	16	8.4	2	17
BLOOM						
Cities, towns, villages and consolidated			145	9	30	108
Rural districts	67	101		8.3	4	124
BREMEN						
Cities, towns, villages and consolidated		1	60	9	12	7
Rural districts	29	60		8.9	1	10
BUCHANAN						
Cities, towns, villages and consolidated			130	9	18	1.9
Rural districts	60	107	4	8.4	6	103
BUENA VISTA						
Cities, towns, villages and consolidated			101	9	24	108
Rural districts	36	84	23	8.7	5	57
BUTLER						
Cities, towns, villages and consolidated			129	9	14	30
Rural districts	74	117	9	8.5	6	114
CALHOUN						
Cities, towns, villages and consolidated		1	122	9	16	107
Rural districts	94	94		8.9	5	91
CARROLL						
Cities, towns, villages and consolidated			87	9	16	9
Rural districts	96	119		8.2	3	112
CASS						
Cities, towns, villages and consolidated			126	9	39	109
Rural districts	118	118		8	5	149
CECIL						
Cities, towns, villages and consolidated		1	39	9	36	1.9
Rural districts	64	81	90	8.5	17	1.9
CERRA GORDO						
Cities, towns, villages and consolidated			208	9	35	208
Rural districts	108	108	4	8.7	1	131
CHICKASAW						
Cities, towns, villages and consolidated		71	117	9	29	17
Rural districts	68	67		8.5	1	17
CHICKSAW						
Cities, towns, villages and consolidated			80	9	12	30
Rural districts	37	66		8	1	104
CLARK						
Cities, towns, villages and consolidated			38	8.7	8	38
Rural districts	38	69		7.9	11	38

COMPENSATION AND NUMBER OF PUPILS.

and Compensation				Pupils					
Number Months Employed		Average Compensation per Month		Number of Persons between the ages of 5 and 21		Number of Persons of the age of 7 to 16 years inclusive		Number of Persons attending school	
Males	Females	Males	Females	Males	Females	Males	Females	Males	Females
108	551	\$ 201.96	\$ 111.61	568	958	597	603	16	4
255	158	87.88	77.71	1,837	1,139	918	764	13	
46	286	116.08	118.18	626	827	448	441	5	5
17	869	16.79	79.7	942	834	659	364	15	5
72	328	118.11	118.83	1,064	1,069	601	561	15	6
37	583	78.78	18.79	1,445	1,367	1,000	928	26	23
211	1,421	189.00	109.85	3,713	3,213	2,360	2,303	8	0
138	791	79.50	78.11	1,711	1,581	1,382	1,149	149	102
108	326	105.72	112.78	604	728	356	362	3	3
62	730	86.60	84.50	1,317	1,109	874	830		
368	1,667	210.59	125.37	1,308	1,000	1,311	1,380	26	14
31	1,049	81.78	83.79	1,004	1,000	1,008	997	8	9
50	3,451	396.42	127.79	6,534	6,693	5,608	5,827	9	1
18	968	80.00	87.71	1,107	1,043	718	769	1	2
108	1,309	233.22	126.25	2,298	3,181	2,018	2,019		3
23	719	89.87	77.75	1,461	1,315	962	829	5	3
108	625	214.35	127.83	1,107	1,069	699	712	2	
8	996	80.00	85.61	1,432	1,331	962	962	7	7
171	928	714.80	124.00	1,434	1,905	979	998	21	16
78	371	85.25	79.49	1,388	1,359	851	813	15	16
906	1,140	242.19	129.14	1,949	2,121	1,395	1,502	0	8
43	449	216.67	96.81	796	697	906	468		
127	842	190.41	131.25	1,119	1,244	802	902	15	10
47	957	190.40	85.21	1,400	1,308	1,062	955	28	28
146	590	221.58	126.78	1,266	1,000	902	979	2	2
43	661	91.90	97.90	1,026	899	790	645	11	4
169	786	738.25	129.96	1,569	1,701	1,062	1,102	16	5
35	781	88.39	81.21	1,075	1,532	1,132	1,095	10	12
380.3	918	218.85	728.19	1,542	1,641	1,034	1,042	1	
37.7	947.7	84.90	79.74	1,819	1,168	805	718	16	11
128	827.7	232.83	125.23	1,489	1,460	1,051	1,057	1	
147	1,467.7	214.45	118.81	1,030	917	676	818	16	5
225	1,102	211.32	142.87	1,452	1,509	939	948	14	11
3	921.5	200.00	104.59	1,322	1,707	829	849	11	11
161.9	515	229.18	177.12	1,305	1,620	1,098	1,151	11	7
8	367	120.00	39.45	610	527	477	449	5	4
165.1	519	210.12	121.69	1,017	1,048	870	661	1	
8	778	79.00	66.62	1,578	1,239	908	850	23	18
40.5	229.6	167.22	114.50	642	906	273	395		
58.1	634.3	96.16	78.90	1,018	917	770	679	16	18

SCHOOL ROOMS, TEACHERS EMPLOYED,

Counties	Schools				Teachers	
	Number sub-districts	Number rooms in rural schools	Number rooms in graded schools	Average number months	Number Employed	
					Males	Females
CLAY						
Cities, towns, villages and consolidated.....		4	98	9	19	96
Rural districts.....	74	74		8.6		80
CLAYTON						
Cities, towns, villages and consolidated.....			124	8.5	24	144
Rural districts.....	107	106		8.6	30	109
CLINTON						
Cities, towns, villages and consolidated.....			177	9	29	218
Rural districts.....	59	112		9	5	108
CRAWFORD						
Cities, towns, villages and consolidated.....			122	9	21	91
Rural districts.....	158	158		8.9	4	170
DALLAS						
Cities, towns, villages and consolidated.....	5	5	15.5	9	29	172
Rural districts.....	27	97		8.5	5	98
DAVIS						
Cities, towns, villages and consolidated.....		9	41	8.9	12	43
Rural districts.....		57		7.9	25	79
DECATUR						
Cities, towns, villages and consolidated.....			94	9	15	91
Rural districts.....	64	103		7.5	20	87
DELAWARE						
Cities, towns, villages and consolidated.....		6	122	9	18	101
Rural districts.....	80	80		8.7	2	34
DER MOINES						
Cities, towns, villages and consolidated.....		14	150	9.2	24	197
Rural districts.....	17	80		7	8.2	4
DICKINSON						
Cities, towns, villages and consolidated.....		10	121	8.9	17	51
Rural districts.....	23	34				31
DUBUQUE						
Cities, towns, villages and consolidated.....		11	145	9.1	50	179
Rural districts.....	87	160		8	8.5	4
EMMET						
Cities, towns, villages and consolidated.....	2	2	96	9	14	78
Rural districts.....	51	56	0	8.6	4	18
FAYETTE						
Cities, towns, villages and consolidated.....		5	183	9	21	180
Rural districts.....	75	715		8.2	8	112
FLOYD						
Cities, towns, villages and consolidated.....			106	9	15	180
Rural districts.....	70	86		8.5	1	97
FRANKLIN						
Cities, towns, villages and consolidated.....			74	9	12	77
Rural districts.....	73	110		8	1	118
FREMONT						
Cities, towns, villages and consolidated.....			118	9	15	144
Rural districts.....	62	71		9	4	79
GREENE						
Cities, towns, villages and consolidated.....		8	125	9	16	199
Rural districts.....	68	70		8.6	6	78
GRINDY						
Cities, towns, villages and consolidated.....		15	82	9	13	81
Rural districts.....	21	78		8.2	6	102
GUTHRIE						
Cities, towns, villages and consolidated.....			113	9	19	109
Rural districts.....	136	154		8.2	10	139
HAMILTON						
Cities, towns, villages and consolidated.....			96	9	12	129
Rural districts.....	59	111		8.4	5	135
HANCOCK						
Cities, towns, villages and consolidated.....			90	9	14	78
Rural districts.....	108	16		8.7	5	112

COMPENSATION AND NUMBER OF PUPILS—Continued.

and Compensation				Pupils							
Number Months Employed		Average Compensation per Month		Number of Persons between the ages of 3 and 21		Number of Persons of the ages of 7 to 16 years inclusive		Number of Persons 7 to 16 years not attending school			
Males	Females	Males	Females	Males	Females	Males	Females	Males	Females	Males	Females
CLAY											
176.5	822.5	210.78	119.94	1,538	1,562	1,028	1,918	7	6		
607	87.81	829	707	874	604	23	13				
CLAYTON											
392.8	886.7	298.71	129.81	1,522	1,532	974	160	4	6		
181.5	1,124	87.30	81.02	2,258	2,065	1,442	1,322	80	47		
CLINTON											
299.5	2,959	175.20	123.12	7,795	4,895	2,007	2,815	580	574		
21	175.5	85.00	85.38	1,571	1,390	950	582	35	32		
CRAWFORD											
191	819	238.02	134.50	1,569	1,847	1,021	1,618	27	14		
24	1,260	105.24	97.43	1,756	1,511	1,108	1,640	19	9		
DALLAS											
353	1,534	208.11	129.91	2,649	2,385	1,580	1,226	39	16		
30	730.5	106.72	98.84	1,261	1,151	891	797	58	25		
DAVIS											
86	270	172.41	150.49	677	704	422	402	9	13		
130	507	87.77	77.36	1,262	1,040	817	749	11	25		
DECATUR											
115	815	217.02	120.02	1,129	1,384	769	822	9	12		
138	977.3	81.96	84.23	1,283	1,222	991	658	67	24		
DELAWARE											
159	822	191.68	112.80	1,491	1,025	978	1,064	4	1		
6	702.5	80.02	78.95	1,254	1,142	750	707	21	7		
DER MOINES											
218.5	1,820.1	172.29	141.45	4,018	5,470	2,297	2,261	13	18		
10.5	294.9	91.54	87.43	762	672	349	460	10	8		
DICKINSON											
112	750	218.80	124.29	1,422	1,315	922	902	2	13		
	771		99.12	214	197	129					
DUBUQUE											
198	1,769.7	232.49	144.00	6,767	7,059	4,370	4,277	14	9		
54	589	118.40	51.74	2,185	1,701	1,490	1,454	15	6		
EMMET											
135	670	109.75	146.52	1,295	1,434	841	692	5	0		
21	471	81.33	109.42	688	569	475	454	27	10		
FAYETTE											
275.2	1,124.7	206.74	129.59	2,828	2,565	1,911	1,969	20	10		
94.5	597.8	82.52	86.74	1,028	1,017	1,201	1,062	13	12		
FLOYD											
135	918	205.28	135.45	1,592	1,626	1,017	1,608	13	2		
2.5	690.7	92.25	1,059	880	601	877	2	2			
FRANKLIN											
117	660	114.22	118.82	1,281	1,225	869	869	6	6		
9	879	135.25	86.30	1,422	1,373	902	846	4	1		
FREMONT											
180.5	869.5	182.55	125.15	4,273	3,979	1,157	1,083	14	8		
21.2	612.7	106.18	90.27	565	813	625	585	19	25		
GREENE											
129	975	125.21	125.21	1,602	1,282	1,111	1,125	15	6		
39.7	598.9	122.03	59.97	880	897	566	584	22	15		
GRINDY											
128	713	174.40	138.41	1,212	1,213	719	846	10	11		
47	381.7	86.39	90.92	1,143	1,075	805	710	1	1		
GUTHRIE											
77.1	900	227.97	147.90	1,123	1,194	779	911	1	2		
17.1	322.2	68.20	90.68	1,545	1,255	1,118	923	24	11		
HAMILTON											
198	947	219.23	129.17	1,792	1,722	1,157	1,161	25	25		
19.25	982	85.68	89.12	1,106	1,124	843	961	19	5		
HANCOCK											
128	799	222.27	118.22	1,144	1,123	780	780	0	1		
57	819	90.27	90.10	1,187	1,187	899	822	9	2		

SCHOOL ROOMS, TEACHERS EMPLOYED,

Counties	Schools				Teachers	
	Number sub- districts	Number rooms in rural schools	Number rooms in graded schools	Average number months	Number Employed	
					Males	Females
HARDEN			150	8.9	72	18
Cities, towns, villages and consolidated					8	9
Rural districts	06	90				20
HARRISON			156	9	28	17
Cities, towns, villages and consolidated				8.6	28	11
Rural districts	80	116				11
HENRY			105	8.9	25	10
Cities, towns, villages and consolidated					2	1
Rural districts	22	72				9
HOWARD			54	8.6	7	4
Cities, towns, villages and consolidated					1	1
Rural districts	90	94				3
HUMBOLDT			112	9	50	14
Cities, towns, villages and consolidated				8.8	1	6
Rural districts	64	77				8
IDA			1	0.9	15	3
Cities, towns, villages and consolidated					8	3
Rural districts	88	84				1
IOWA			80	9	18	74
Cities, towns, villages and consolidated					9	14
Rural districts	74	124				14
JACKSON			64	9	14	29
Cities, towns, villages and consolidated				8.9	4	10
Rural districts	97	120				19
JACKSON			171	8.8	28	14
Cities, towns, villages and consolidated				8.9	9	14
Rural districts	123	142				14
JEFFERSON			80	8.6	4	30
Cities, towns, villages and consolidated					10	14
Rural districts	12	82				14
JOHNSON			96	9	18	14
Cities, towns, villages and consolidated				8.8	12	19
Rural districts	143	144				19
JONES			84	9	12	99
Cities, towns, villages and consolidated				8.7	5	14
Rural districts	57	109				19
KEOKUK			141	9	21	110
Cities, towns, villages and consolidated					10	19
Rural districts	29	108				19
KEOSAUQUA			109	9	19	19
Cities, towns, villages and consolidated				8.9	4	17
Rural districts	174	161				17
LEWIS			150	9	25	14
Cities, towns, villages and consolidated				8	2	11
Rural districts	27	28				11
LINN			400	9.4	46	40
Cities, towns, villages and consolidated				8.8	9	31
Rural districts	84	108				31
LOUISA			111	9	15	10
Cities, towns, villages and consolidated				8	2	5
Rural districts	25	24				10
LUCAS			45	9	12	14
Cities, towns, villages and consolidated				7.9	10	10
Rural districts	20	20				10
LYON			75	9	14	21
Cities, towns, villages and consolidated				8.6	1	19
Rural districts	94	131				19
MADISON			110	9	17	21
Cities, towns, villages and consolidated				8.1	2	10
Rural districts	9	96				10
MAHASKA			182	8.9	18	14
Cities, towns, villages and consolidated				8	10	14
Rural districts	48	118				14

COMPENSATION AND NUMBER OF PUPILS—Continued.

and Compensation				Pupils					
Number Months Employed		Average Compensation per Month		Number of Persons between the ages of 5 and 21		Number of Persons of the ages of 7 to 18 years inclusive		Number of Persons 7 to 18 years not attending school	
Males	Females	Males	Females	Males	Females	Males	Females	Males	Females
107	1,217	219.22	136.40	2,341	2,262	1,265	1,344	13	6
65	708	90.43	80.45	1,130	979	738	694	10	11
230	1,145	200.18	124.56	2,242	2,333	1,307	1,479	17	8
77	803	90.28	81.92	1,503	1,507	1,058	1,181	25	4
185	919	206.23	119.71	1,525	1,481	1,047	908	3	5
29.5	329	86.44	84.11	973	926	690	648	4	5
83	339	245.23	132.10	755	785	413	418	1	0
8	503	85.50	81.50	1,037	1,210	985	801	15	6
113.5	785	215.20	119.18	1,107	1,184	738	769	12	4
9	620	147.22	95.21	888	873	613	628	3	4
159	471	216.05	121.28	787	781	483	462	27	23
50	970	104.50	116.00	959	844	688	624		
140	813	187.24	123.44	1,141	1,180	732	777	1	1
128.5	879	89.80	84.72	1,635	1,515	1,092	1,080	50	13
118	965	213.91	125.35	1,134	1,207	689	627	9	3
24	1,043	74.82	77.50	1,682	1,519	1,137	1,080	0	0
361	1,302	222.84	121.65	2,070	2,243	1,207	1,432	1	0
72	1,073	118.40	94.81	2,012	1,745	1,096	1,202	20	17
144	755	190.18	119.11	1,787	1,207	840	825	2	2
22	828	70.37	80.25	1,109	1,073	734	705	2	0
190	860	215.00	110.30	1,707	1,785	1,108	1,114	0	0
14	1,095	95.75	77.92	1,792	1,683	1,109	1,100	19	6
117	864	229.18	133.45	1,475	1,292	1,049	1,018	7	4
79	821	91.95	85.32	1,202	1,105	794	738	15	8
878	1,037	196.15	116.82	1,826	1,807	1,171	1,097	5	5
81	708	89.78	89.82	1,409	1,247	958	893	10	5
147	1,069	222.46	126.80	2,107	2,028	1,216	1,207	12	60
24	1,313	97.50	99.91	2,307	2,665	1,447	1,441	69	22
219	1,718	199.42	117.00	2,807	2,755	1,697	1,619	27	47
15	501	90.00	87.94	1,623	1,168	863	847	8	4
40	4,234	191.96	124.18	2,814	2,811	1,612	1,609	1	1
62	1,180	89.75	85.72	2,362	2,123	1,076	1,450	21	16
147	313	217.28	122.90	1,412	1,384	822	948	7	4
19	354	90.00	87.74	631	427	339	321	12	8
107	358	181.80	119.94	1,007	1,064	619	701	0	0
79	968	90.31	82.18	1,563	1,870	1,049	929	23	15
122	508	209.12	126.05	906	1,083	608	681	8	2
65	970	104.05	100.79	1,433	1,278	1,044	977	80	54
140	625	189.65	114.78	1,125	1,047	754	782	1	1
29	733	93.35	78.23	1,001	1,097	808	814	5	12
172	1,308	182.75	126.21	2,048	2,123	1,272	1,237	6	0
79	811	87.61	92.80	1,761	1,641	1,130	1,071	47	22

SCHOOL ROOMS, TEACHERS EMPLOYED.

County	Schools				Teachers	
	Number sub-districts	Number rooms in rural schools	Number rooms in graded schools	Average number months	Number Employed	
					Males	Females
MAHON						
Cities, towns, villages and consolidated	10	170	8.9	28	130	
Rural districts	10	98	8.5	8	102	
MARSHALL						
Cities, towns, villages and consolidated	8	192	8.8	21	101	
Rural districts	17	50	8	1	51	
MILLS						
Cities, towns, villages and consolidated	10	97	9	12	81	
Rural districts	12	50	9	6	56	
MITCHELL						
Cities, towns, villages and consolidated	62	74	8.8	15	98	
Rural districts	42	74	8.8	9	98	
MONONA						
Cities, towns, villages and consolidated	12	107	9	23	105	
Rural districts	62	96	8	2	98	
MONROE						
Cities, towns, villages and consolidated	61	94	74	8.9	7	90
Rural districts	61	94	30	8.8	9	121
MONTGOMERY						
Cities, towns, villages and consolidated	48	61	111	8.9	19	125
Rural districts	48	61	8.2	5	90	
MUSCATINE						
Cities, towns, villages and consolidated	12	124	9.6	21	108	
Rural districts	57	89	4	8.8	5	92
O'BRIEN						
Cities, towns, villages and consolidated	88	4	182	9	25	100
Rural districts	88	89	5	9	4	91
OSCEOLA						
Cities, towns, villages and consolidated	99	9	42	9	8	51
Rural districts	99	98	8.0	4	74	31
PAOK						
Cities, towns, villages and consolidated	25	16	149	9	24	120
Rural districts	25	80	9	5	100	
PALO ALTO						
Cities, towns, villages and consolidated	92	94	99	9	125	82
Rural districts	92	94	8.3	1	94	
PLYMOUTH						
Cities, towns, villages and consolidated	120	124	2	9.8	8	102
Rural districts	120	124	2	9.8	8	102
POCAHONTAS						
Cities, towns, villages and consolidated	80	92	114	9	17	98
Rural districts	80	92	8	1	102	
POPE						
Cities, towns, villages and consolidated	42	98	906	8.4	96	941
Rural districts	42	98	8.8	2	91	
POTAWATTAMIE						
Cities, towns, villages and consolidated	178	197	11	8.5	1	213
Rural districts	178	197	11	8.5	1	213
POWESHIEK						
Cities, towns, villages and consolidated	94	115	1	8.2	4	101
Rural districts	94	115	1	8.2	4	101
RINGGOLD						
Cities, towns, villages and consolidated	69	90	96	9	31	97
Rural districts	69	90	8	11	85	
SAD						
Cities, towns, villages and consolidated	72	91	107	9	12	110
Rural districts	72	91	8.8	1	101	
SCOTT						
Cities, towns, villages and consolidated	73	93	7	8.9	9	101
Rural districts	73	93	9	9	100	
SHELBY						
Cities, towns, villages and consolidated	108	112	19	40	9	12
Rural districts	108	112	8.5	8	127	

COMPENSATION AND NUMBER OF PUPILS—Continued.

and Compensation				Pupils					
Number Months Employed		Average Compensation per Month		Number of Persons between the ages of 5 and 21		Number of Persons of the ages of 7 to 16 years inclusive		Number of Persons 7 to 16 years not attending school	
Males	Females	Males	Females	Males	Females	Males	Females	Males	Females
245	1,192	179.78	110.31	2,310	2,302	1,567	1,580	40	40
26	761	180.50	86.90	1,200	1,220	859	89	29	40
308	2,005	219.23	121.47	4,077	3,972	2,964	2,604	0	5
9	402	100.00	90.51	653	553	459	480	1	2
114	747	221.36	124.04	1,135	1,009	808	785	4	1
515	923	95.25	923	954	940	588	588	18	14
125	705	224.27	124.65	1,234	1,240	795	795	2	2
50	884	89.08	91.45	853	705	545	492	9	12
186	905	203.56	120.90	1,751	1,782	1,211	1,210	2	9
17	711	96.44	90.51	1,537	974	939	66	27	2
63	839	222.65	108.75	1,612	1,688	1,025	1,170	9	3
95	949	118.08	92.14	1,921	1,817	1,420	1,388	11	4
180	1,083	216.17	122.62	1,829	1,773	1,230	1,170	2	0
24	464	95.23	87.27	922	921	492	419	4	0
230	1,638	182.48	118.08	2,525	2,508	1,587	1,590	2	1
24	679	117.05	90.90	1,174	1,153	805	905	19	8
264	921	214.87	132.80	1,724	1,718	1,161	1,117	4	2
31	780	118.00	94.45	1,102	1,080	700	700	32	19
77	450	225.94	117.65	792	790	548	538	6	4
31	545	82.80	88.22	890	742	573	539	6	1
225	1,812	218.78	120.92	2,844	2,877	1,460	1,543	0	1
52	791	92.70	88.43	1,124	1,059	746	746	7	7
141	714	210.91	127.81	1,507	1,493	782	844	0	0
774	95.00	86.61	902	566	712	591	58	60	60
165	827	213.51	124.90	1,821	1,797	1,209	1,213	6	6
36	1,052	101.11	96.96	1,650	1,708	1,282	1,228	20	28
129	702	149.03	126.80	1,295	1,300	921	895	5	5
6	730	110.00	92.82	1,106	1,004	795	722	20	13
908	7,943	201.60	121.15	20,890	20,902	13,780	13,590	8	23
18	790	125.00	102.00	1,021	1,308	990	955	21	23
211	2,990	222.40	131.24	6,782	6,802	4,027	3,908	0	0
9	1,020	100.00	97.21	2,505	2,407	1,769	1,902	23	7
109	877	208.77	120.00	1,487	1,547	894	1,001	0	1
23	861	92.62	98.16	1,306	1,120	897	838	22	9
170	580	181.68	114.00	932	1,024	641	698	2	2
87	622	81.77	81.25	1,031	901	711	679	22	17
130	945	222.55	122.52	1,298	1,294	940	1,003	0	0
5	791	95.00	95.00	1,070	1,000	737	728	21	18
878	5,524	210.73	124.49	7,261	6,999	4,481	4,513	5	0
27	883	95.00	96.12	1,664	1,462	1,103	1,056	64	29
108	801	210.76	127.43	1,129	1,128	709	728	0	0
48	928	99.79	79.65	1,404	1,374	927	881	29	24

SCHOOL ROOMS, TEACHERS EMPLOYED,

Counties	Schools				Teachers	
	Number sub-districts	Number rooms in rural schools	Number rooms in graded schools	Average number months	Number Employed	
					Males	Females
BLUOX						
Cities, towns, villages and consolidated		96	9	19	96	
Rural districts	140	104	9	15	134	
STORY						
Cities, towns, villages and consolidated		5	219	9	42	238
Rural districts	57	51	8	1	30	
TAMA						
Cities, towns, villages and consolidated		150	9	20	121	
Rural districts	68	128	8.2	2	140	
TAYLOR						
Cities, towns, villages and consolidated		11	87	8.9	14	9
Rural districts	77	102	8.7	2	130	
UNION						
Cities, towns, villages and consolidated		102	9	18	89	
Rural districts	75	78	8.4	1	78	
VAN BUREN						
Cities, towns, villages and consolidated		9	90	8.9	23	71
Rural districts	42	80	8.4	8	78	
WAPELLO						
Cities, towns, villages and consolidated		12	164	9	21	127
Rural districts	55	88	8	4	94	
WARREN						
Cities, towns, villages and consolidated		1	110	9	27	102
Rural districts	26	79	8.2	4	78	
WASHINGTON						
Cities, towns, villages and consolidated		6	84	9	23	108
Rural districts	31	101	8.3	4	111	
WAYNE						
Cities, towns, villages and consolidated		120	9	22	94	
Rural districts	91	101	8	10	81	
WEBSTER						
Cities, towns, villages and consolidated		10	169	9.1	28	118
Rural districts	113	139	8.9	8	140	
WINNEBAGO						
Cities, towns, villages and consolidated		89	8.8	11	92	
Rural districts	48	79	8		70	
WINNEBISH						
Cities, towns, villages and consolidated		2	62	8.9	12	10
Rural districts	106	128	1	7.8	8	124
WOODBURY						
Cities, towns, villages and consolidated		1	807	9.1	77	588
Rural districts	75	111	8.5	8	117	
WORTH						
Cities, towns, villages and consolidated		68	9	11	8	
Rural districts	63	83	8	2	71	
WRIGHT						
Cities, towns, villages and consolidated		3	118	9	13	110
Rural districts	105	110	8.5	2	132	
Total cities, towns, villages and consolidated	30	820	12,100	9.1	2,081	12,779
Total for rural districts	7,182	9,935	270	8.4	831	10,488
Total for state	7,212	9,937	12,970	8.6	2,912	23,267

COMPENSATION AND NUMBER OF PUPILS—Continued.

and Compensation				Pupils					
Number Months Employed		Average Compensation per Month		Number of Persons between the ages of 5 and 15		Number of Persons between the ages of 16 and 18 years inclusive		Number of Persons attending school	
Males	Females	Males	Females	Males	Females	Males	Females	Males	Females
121	801	280.84	136.19	2,699	2,187	1,250	1,404	2	8
119	1,327	80.44	94.45	2,591	2,153	1,561	1,354	80	17
227	1,999	212.49	128.41	2,235	3,421	5,013	2,138	8	4
8	580	85.00	55.45	654	589	488	410	12	8
179	1,028	208.62	137.64	1,792	1,847	1,070	1,008	10	11
22	950	97.90	91.42	1,510	1,409	1,123	1,000	10	6
2,125	728	243.88	118.11	1,011	1,153	724	841	9	9
14	821	84.41	79.50	1,183	1,110	812	839	14	12
148	899	195.68	114.25	1,718	1,606	1,128	1,077	2	5
12	682	72.82	79.59	782	731	572	562	11	8
261	625	165.05	115.19	1,126	1,102	794	732	4	1
84	868	88.12	84.09	1,005	959	603	619	6	2
288	1,849	204.82	138.20	4,421	4,295	2,420	2,081	12	9
31	678	99.29	92.34	1,598	1,222	884	69	49	32
294	327	180.22	118.07	1,633	1,605	1,112	1,005	2	1
22	2,745	94.27	86.50	902	503	588	604	4	3
207	601	216.57	128.72	1,715	1,629	1,015	1,007	12	8
22	804	86.25	89.85	1,222	1,078	922	948	11	12
198	819	181.01	112.10	1,325	1,352	679	709	9	4
18	938	84.42	79.12	997	864	719	628	7	14
220	1,003	229.60	137.42	4,100	4,008	2,500	2,708	4	5
22	1,104	145.45	91.21	1,405	1,407	1,000	1,008	18	25
105	582	231.42	138.69	1,657	1,080	721	705	2	1
	615	94.22	94.22	1,012	1,012	737	710	79	42
117	525	269.25	152.52	1,228	1,224	841	857	8	8
42	684	82.50	86.91	1,941	1,883	1,232	1,239	21	18
728	1,397	254.50	182.50	12,028	11,628	6,674	6,839	17	12
17	942	90.40	86.07	1,428	1,368	947	913	27	31
95	519	218.15	115.10	728	722	489	437	1	5
18	631	95.00	91.50	1,122	1,112	718	642	32	12
219	1,010	228.42	122.41	1,842	1,720	1,054	1,106	2	3
14	972	90.19	82.12	1,519	1,366	988	879	16	10
20,798	108,917	\$ 211.50	\$ 127.92	230,218	229,795	143,009	144,879	1,209	1,108
1,177	82,880	\$ 84.88	\$ 88.55	125,677	116,784	89,120	81,817	2,187	1,472
31,560	186,886	\$ 153.24	\$ 118.12	559,195	549,879	322,179	326,395	8,491	2,600

SCHOOL ENROLLMENT AND TUITION— ABSTRACT A—CONTINUED—REPORTS OF

Counties	Pupils and Tuition					Non-Resident	
	Number enrolled in each corporation	Previously enrolled, dist. or corporations this year	Total average number in whole corporation	Average cost of tuition per no. for each pupil	Below 9th Grade		
					Number	Amount received	
ADAIR							
Cities, towns, villages and consolidated.....	1,821	44	1,555	95.40	41	\$ 1,414.00	
Rural districts.....	1,603	100	1,547	7.15	23	692.25	
ADAMS							
Cities, towns, villages and consolidated.....	1,283	89	1,066	6.75	15	\$ 607.50	
Rural districts.....	1,380	225	1,009	6.93	4	112.94	
ALLAMAKEE							
Cities, towns, villages and consolidated.....	1,648	42	1,416	6.54	59	\$ 1,178.75	
Rural districts.....	2,043	110	1,430	6.23	17	559.08	
APPANOOSE							
Cities, towns, villages and consolidated.....	6,270	128	5,616	4.74	73	\$ 2,696.94	
Rural districts.....	2,796	132	1,945	4.32	3	40.00	
AUDUBON							
Cities, towns, villages and consolidated.....	1,012	138	846	9.47	27	\$ 649.00	
Rural districts.....	1,310	27	1,233	6.52			
BENTON							
Cities, towns, villages and consolidated.....	3,503	127	3,120	6.24	125	\$ 5,288.00	
Rural districts.....	2,218	214	1,597	7.48	14	552.50	
BLACK HAWK							
Cities, towns, villages and consolidated.....	9,613	302	8,335	6.59	80	\$ 2,740.15	
Rural districts.....	1,242	160	958	6.56	17	601.29	
BOONE							
Cities, towns, villages and consolidated.....	5,077	122	4,442	6.01	79	\$ 4,132.30	
Rural districts.....	1,832	225	1,558	5.98	25	984.72	
BREMER							
Cities, towns, villages and consolidated.....	1,981	98	1,700	7.09	59	\$ 3,201.15	
Rural districts.....	1,602	214	1,210	5.03	50	1,611.28	
BUCHANAN							
Cities, towns, villages and consolidated.....	2,875	150	2,473	7.15	98	\$ 2,460.17	
Rural districts.....	1,702	233	1,391	6.71	7	114.15	
BUENA VISTA							
Cities, towns, villages and consolidated.....	3,371	121	2,988	7.74	19	\$ 601.31	
Rural districts.....	947	72	746	7.08	6	33.00	
BUTLER							
Cities, towns, villages and consolidated.....	2,452	119	2,126	7.00	78	\$ 2,608.00	
Rural districts.....	3,304	267	2,579	6.29	17	617.39	
CALHOUN							
Cities, towns, villages and consolidated.....	2,003	41	1,962	6.71	108	\$ 2,796.34	
Rural districts.....	1,274	95	957	8.02			
CARROLL							
Cities, towns, villages and consolidated.....	2,219	121	1,987	7.97	34	\$ 985.50	
Rural districts.....	1,353	244	980	8.90	4	125.40	
CASS							
Cities, towns, villages and consolidated.....	3,917	64	2,849	6.69	101	\$ 1,967.25	
Rural districts.....	1,846	147	1,297	6.11	15	286.40	
CEDAR							
Cities, towns, villages and consolidated.....	2,621	41	2,367	6.29	90	\$ 2,318.00	
Rural districts.....	1,214	75	954	7.88			
CERTO GORDO							
Cities, towns, villages and consolidated.....	6,578	514	5,255	6.89	62	\$ 2,398.75	
Rural districts.....	1,814	215	1,321	8.43	10	279.14	
CHESTER							
Cities, towns, villages and consolidated.....	2,712	65	2,226	7.22	56	\$ 2,217.50	
Rural districts.....	907	104	611	7.24	9	96.50	
CHICKASAW							
Cities, towns, villages and consolidated.....	1,579	119	1,370	7.05	59	\$ 1,687.87	
Rural districts.....	1,702	235	1,331	6.14	6	249.74	
CLARKE							
Cities, towns, villages and consolidated.....	1,248	17	1,058	5.15	24	\$ 880.15	
Rural districts.....	1,566	302	1,058	6.63	25	264.20	
CLAY							
Cities, towns, villages and consolidated.....	2,784	127	2,419	6.23	17	\$ 284.00	
Rural districts.....	1,110	152	814	6.44	12	147.11	

SCHOOLHOUSES AND PROPERTY. COUNTY SUPERINTENDENTS.

Pupils and Tuition		General				
Above 9th Grade		Number of school houses	Value of school houses	Value of apparatus	Number of books in the libraries	Rooms in which effects of education and nature are taught
Number	Amount received					
213	\$ 15,746.84	19	\$ 332,000.00	\$ 6,500.00	5,013	41
		112	92,315.00	5,715.00	6,158	107
126	9,812.47	9	118,500.00	5,175.00	2,635	30
		80	56,150.00	3,746.00	3,310	80
190	14,965.60	17	440,187.00	10,023.00	10,783	50
		110	99,275.00	10,866.00	5,280	114
206	20,767.70	23	538,300.00	25,441.00	8,397	150
		111	97,082.00	8,450.00	2,678	118
170	19,177.50	9	280,000.00	21,620.00	2,789	19
		95	84,250.00	5,628.00	5,487	95
242	22,560.91	18	354,800.00	33,180.00	9,171	80
		120	80,315.00	12,000.00	10,207	127
223	19,240.85	59	2,230,300.00	65,875.00	14,622	210
		70	87,307.00	9,487.00	6,303	58
218	20,305.69	23	822,350.00	25,080.00	12,675	139
		106	84,657.00	8,104.00	6,737	90
190	12,923.28	14	287,460.00	29,707.00	11,728	95
		91	50,145.00	10,035.00	10,152	87
207	21,856.27	21	1,221,000.00	48,778.00	11,501	98
		109	58,000.00	11,485.00	6,853	106
27	4,773.96	14	805,000.00	46,402.00	10,338	82
1	80.00	40	135,130.00	11,400.00	6,676	60
212	18,473.15	12	476,972.00	25,816.00	10,700	97
2	253.00	114	162,925.00	10,400.00	10,906	111
154	15,898.43	20	406,129.00	22,802.00	7,211	91
		94	62,630.00	8,925.00	8,943	82
180	11,790.03	16	528,300.00	13,750.00	7,211	58
		115	70,960.00	12,744.00	6,129	90
98	24,320.71	11	568,500.00	23,328.00	5,741	69
		124	82,190.00	10,881.00	8,709	116
97	5,472.67	81	378,450.00	31,365.00	9,139	98
		81	49,245.00	7,106.00	5,891	69
201	12,638.71	22	2,297,000.00	94,300.00	8,405	192
		112	89,213.00	19,786.00	19,669	80
154	16,559.71	29	963,500.00	47,625.00	12,664	79
		70	26,775.00	5,811.00	8,228	97
271	27,064.98	10	178,300.00	9,692.00	24,800	30
		99	76,000.00	8,491.00	5,287	97
177	18,102.55	7	228,000.00	11,760.00	1,040	95
		109	55,228.00	2,780.00	4,119	91
170	11,661.22	29	519,300.00	50,135.00	8,828	73
		73	81,170.00	4,980.00	6,005	74

SCHOOL ENROLLMENT AND TUITION—

County	Pupils and Tuition					Non-Resident	
	Number enrolled in each corporation	Previously enrolled in other corporations this year	Total average cost of tuition in whole corporation	Average cost of tuition per pupil	Below 9th Grade		
					Number	Amount received	
CLAYTON							
Cities, towns, villages and consolidated	2,784	38	2,461	7.47	117	1,302.33	
Rural districts	2,709	283	1,992	6.29	68	312.96	
CLINTON							
Cities, towns, villages and consolidated	6,879	123	5,870	6.50	54	598.38	
Rural districts	1,781	78	846	10.09	19	266.05	
CRAWFORD							
Cities, towns, villages and consolidated	2,819	71	2,009	8.47	97	1,945.42	
Rural districts	2,181	175	1,545	9.06	28		
DALLAS							
Cities, towns, villages and consolidated	4,021	100	4,112	6.81	223	8,590.02	
Rural districts	1,961	253	1,352	6.30	18		
DAVIS							
Cities, towns, villages and consolidated	1,435	102	1,105	4.91	22	2,385.44	
Rural districts	1,770	151	1,223	5.71	8	562.95	
DECATUR							
Cities, towns, villages and consolidated	5,262	137	2,147	6.81	97	2,220.13	
Rural districts	2,171	404	1,458	5.99	90	31.70	
DELAWARE							
Cities, towns, villages and consolidated	2,879	71	2,371	6.00	53	1,905.38	
Rural districts	1,284	129	966	6.65	12	622.00	
DES MOINES							
Cities, towns, villages and consolidated	5,965	108	5,120	6.88	50	1,254.75	
Rural districts	948	89	674	5.97	42	205.52	
DICKINSON							
Cities, towns, villages and consolidated	2,448	123	2,029	7.18	18	259.70	
Rural districts	470	43	225	7.99	10	83.00	
DUBUQUE							
Cities, towns, villages and consolidated	4,075	35	3,529	8.84	31	642.49	
Rural districts	1,790	311	1,194	8.31	31	378.38	
EMMETT							
Cities, towns, villages and consolidated	3,876	96	3,085	6.55	10	210.00	
Rural districts	1,023	159	720	8.28	3	182.49	
FAYETTE							
Cities, towns, villages and consolidated	4,461	108	3,708	6.84	102	5,796.47	
Rural districts	2,224	614	1,661	6.05	54	185.00	
FLOYD							
Cities, towns, villages and consolidated	2,977	65	2,510	6.75	112	2,720.48	
Rural districts	1,361	155	900	7.84	12	495.73	
FRANKLIN							
Cities, towns, villages and consolidated	1,062	31	7,797	7.25	36	2,966.76	
Rural districts	1,842	302	1,424	7.56	18	1,281.31	
FREMONT							
Cities, towns, villages and consolidated	2,868	70	2,339	6.24	62	1,471.25	
Rural districts	1,430	120	975	6.65	18	205.68	
GREENE							
Cities, towns, villages and consolidated	3,621	71	2,872	6.29	71	2,595.31	
Rural districts	1,572	158	822	7.43	22	361.08	
GRUNDY							
Cities, towns, villages and consolidated	2,125	62	1,889	7.02	70	2,549.21	
Rural districts	1,443	65	1,052	7.02	10	195.15	
GUTHRIE							
Cities, towns, villages and consolidated	2,908	42	2,454	7.29	139	2,579.02	
Rural districts	2,063	253	1,396	7.22	18		
HAMILTON							
Cities, towns, villages and consolidated	3,761	105	3,235	6.57	91	2,420.29	
Rural districts	1,874	170	1,342	7.57	3	125.20	
HANCOCK							
Cities, towns, villages and consolidated	2,900	55	2,500	6.75	59	1,607.12	
Rural districts	1,898	140	1,300	7.80	29		
HARBIN							
Cities, towns, villages and consolidated	4,198	135	3,681	6.38	94	4,198.70	
Rural districts	1,679	97	1,141	7.89	18	894.13	
HARRISON							
Cities, towns, villages and consolidated	4,125	175	3,698	8.82	103	2,471.18	
Rural districts	2,435	304	1,743	8.31	13	461.78	

SCHOOL HOUSES AND PROPERTY—Continued.

Pupils and Tuition		General				
Above 9th Grade		Number of school houses	Value of school houses	Value of apparatus	Number of volumes in libraries	Receipts to which effects of education are attributable
Number	Amount received					
CLAYTON						
256	14,812.08	156	117,500.00	29,005.00	10,895	84
21		21	244,100.00	17,820.00	8,105	149
CLINTON						
175	17,089.03	25	812,300.00	179,370.00	11,158	149
116		116	78,071.70	10,395.00	11,094	121
CRAWFORD						
124	8,806.34	19	441,000.00	25,210.00	7,012	85
		124	124,201.00	19,008.00	8,572	144
DALLAS						
205	22,894.65	30	568,050.00	41,409.00	11,203	112
		91	67,713.00	7,735.00	6,700	89
DAVIS						
150	8,123.25	12	89,700.00	15,522.00	12,817	37
89		89	62,705.00	4,848.00	2,361	83
DECATUR						
201	17,961.03	15	214,000.00	20,708.00	9,033	79
108		108	67,450.00	4,863.00	4,317	101
DELAWARE						
175	15,168.80	25	226,900.00	18,800.00	6,084	80
		90	59,180.00	9,476.00	10,052	86
DES MOINES						
184	16,032.45	37	1,660,000.00	112,277.00	8,014	126
41		41	41,050.00	3,825.00	2,318	40
DICKINSON						
100	8,928.50	30	487,000.00	80,178.00	8,379	69
32		32	22,837.00	9,142.00	2,972	21
DUBUQUE						
21	1,948.00	22	1,042,100.00	21,589.00	20,128	121
1		107	74,800.00	12,015.00	6,967	100
EMMETT						
133	8,744.06	14	1,047,000.00	50,780.00	5,255	66
59		59	61,900.00	8,070.00	9,203	58
FAYETTE						
292	29,954.05	25	841,125.00	20,618.00	16,168	101
116		116	89,815.00	7,406.00	11,875	110
FLOYD						
218	15,916.15	18	479,801.00	18,000.00	9,139	74
88		88	72,463.00	11,460.00	8,807	68
FRANKLIN						
113	11,077.88	11	434,297.00	12,313.00	8,000	89
		109	32,850.10	7,600.00	7,028	103
FREMONT						
209	12,969.88	14	415,500.00	25,000.00	6,739	67
4	328.00	75	55,595.00	5,954.00	5,918	42
GREENE						
155	11,848.84	19	327,000.00	13,621.00	6,998	79
79		79	43,800.00	5,304.00	5,359	74
GRUNDY						
145	11,717.00	82	327,200.00	11,135.00	5,890	67
		78	101,680.00	10,121.00	4,438	77
GUTHRIE						
600	31,073.34	89	815,775.00	17,629.00	6,705	70
124		124	60,130.00	4,897.00	4,477	122
HAMILTON						
125	14,011.45	77	624,265.00	20,150.00	7,128	74
111		111	69,204.00	9,494.00	7,349	111
HANCOCK						
109	12,465.40	11	612,200.00	20,210.00	5,712	54
10		109	77,915.00	15,588.00	9,075	105
HARBIN						
205	22,118.46	21	817,000.00	45,150.00	10,764	96
100		100	74,875.00	8,490.00	7,217	96
HARRISON						
225	24,672.30	17	567,750.00	29,005.00	12,159	79
117		117	98,948.00	12,175.00	8,808	118

SCHOOL ENROLLMENT AND TUITION—

County	Pupils and Tuition					Non-Resident	
	Number enrolled in each corporation	Previously enrolled in other corporations	Total average daily attendance	Average cost of tuition per pupil for each pupil	Below 5th Grade	Number	Amount received
HENRY							
Cities, towns, villages and consolidated	5,011	123	5,234	6.69	59	1,202.50	
Rural districts	1,417	158	1,938	5.80	35	1,253.31	
HOWARD							
Cities, towns, villages and consolidated	1,398	45	1,090	7.00	45		
Rural districts	1,418	508	1,105	7.94	34	2,360.00	
HUMBOLDT							
Cities, towns, villages and consolidated	2,308	41	1,942	7.97	107	3,696.50	
Rural districts	1,507	92	875	8.58	17	355.00	
IDA							
Cities, towns, villages and consolidated	1,443	3	1,236	7.32	23	580.30	
Rural districts	1,543	77	962	8.66	13	725.00	
IOWA							
Cities, towns, villages and consolidated	2,104	82	1,863	6.43	319	4,550.00	
Rural districts	2,907	171	1,644	5.35	5	134.50	
JACKSON							
Cities, towns, villages and consolidated	2,600	21	1,821	2.54	39	1,091.54	
Rural districts	2,081	1	1,587	0.50	34	85.00	
JASPER							
Cities, towns, villages and consolidated	4,119	65	2,583	7.68	138	2,544.54	
Rural districts	2,979	364	1,986	7.39	17	892.38	
JEFFERSON							
Cities, towns, villages and consolidated	5,599	39	2,311	6.05	87	1,754.37	
Rural districts	4,219	134	1,513	5.00	7	219.41	
JOHNSON							
Cities, towns, villages and consolidated	2,528	46	5,083	8.50	65	2,091.98	
Rural districts	2,837	125	1,673	6.03	18	812.21	
JONES							
Cities, towns, villages and consolidated	2,000	124	2,307	6.70	105	7,075.00	
Rural districts	1,901	185	1,177	7.10	42	607.55	
KEOKUK							
Cities, towns, villages and consolidated	2,907	108	2,805	6.80	185	5,905.70	
Rural districts	1,090	213	1,777	6.02	10	549.94	
KOSSUTH							
Cities, towns, villages and consolidated	2,379	55	2,304	8.59	69	648.50	
Rural districts	2,697	295	1,767	8.65	37	279.99	
LEE							
Cities, towns, villages and consolidated	1,837	17	4,600	5.83	51	865.87	
Rural districts	1,375	0	1,163	6.29	4	25.00	
LINN							
Cities, towns, villages and consolidated	12,934	256	11,248	6.18	198	4,054.52	
Rural districts	2,885	285	2,063	5.69	12	599.38	
LOUISA							
Cities, towns, villages and consolidated	2,903	72	2,298	6.86	94	426.00	
Rural districts	678	174	455	5.99			
LUCAS							
Cities, towns, villages and consolidated	2,148	105	1,815	5.28	41	701.25	
Rural districts	2,874	147	1,027	6.52	31	186.80	
LYON							
Cities, towns, villages and consolidated	1,601	43	1,439	7.90	39	1,900.00	
Rural districts	1,978	180	1,418	8.50	41	1,586.00	
MADISON							
Cities, towns, villages and consolidated	2,740	44	1,322	5.89	77	4,084.44	
Rural districts	1,602	319	1,244	7.81	77		
MAHASKA							
Cities, towns, villages and consolidated	2,364	309	2,327	6.80	131	4,990.35	
Rural districts	2,180	74	1,573	6.29	14	456.21	
MARION							
Cities, towns, villages and consolidated	4,408	167	2,447	5.97	65	2,841.35	
Rural districts	1,917	844	1,330	5.10	22	1,095.42	
MARSHALL							
Cities, towns, villages and consolidated	7,401	125	6,080	6.12	100	5,049.10	
Rural districts	1,004	180	950	6.55	13	275.50	
MILL							
Cities, towns, villages and consolidated	2,309	180	1,801	7.12	108	2,064.50	
Rural districts	1,799	178	884	6.54	77	441.30	

SCHOOL HOUSES AND PROPERTY—Continued.

Pupils and Tuition		General				
Above 9th Grade		Number of school houses	Value of school houses	Value of apparatus	Number of books in the libraries	Amount in which efforts of students and natives are taught
Number	Amount received					
296	16,617.37	29	549,540.00	22,119.00	7,204	56
		75	30,925.00	4,980.00	5,323	56
128	11,547.31	8	152,000.00	9,000.00	7,842	39
		101	66,225.00	5,095.00	6,061	39
282	9,187.50	15	804,135.00	22,030.00	19,975	60
		79	65,340.00	6,270.00	20,465	60
207	5,629.84	8	115,019.00	21,338.00	6,230	84
		89	50,800.00	7,005.00	7,073	84
253	17,319.00	12	240,300.00	32,500.00	6,818	84
		121	89,000.00	12,565.00	8,802	116
258	12,945.30	12	227,500.00	16,240.00	2,559	120
		121	91,855.00	10,510.00	1,900	120
279	20,468.47	21	518,650.00	41,025.00	8,269	143
	1,002.35	150	174,810.00	10,744.00	11,038	143
291	25,092.55	11	451,100.00	20,288.00	5,164	80
		63	78,845.00	10,102.00	8,224	80
928	11,774.92	16	731,108.00	41,020.00	5,041	130
		145	109,580.00	11,108.00	12,217	130
179	14,835.40	19	231,450.00	30,077.00	6,026	77
		108	73,235.00	8,344.00	1,197	77
255	29,025.23	51	591,800.00	22,487.00	8,740	79
		108	50,340.00	7,064.00	6,061	79
215	15,075.40	18	461,350.00	43,302.00	19,285	76
		174	118,080.00	27,750.00	12,263	123
187	13,945.34	40	1,228,400.00	80,725.00	9,226	127
		81	67,800.00	8,225.00	5,309	76
420	30,638.55	50	3,550,950.00	228,267.00	17,240	140
		140	137,060.00	10,325.00	14,025	140
111	7,737.98	22	596,100.00	79,427.00	14,187	140
		23	25,300.00	2,217.00	2,252	24
261	17,968.30	8	108,000.00	8,202.00	4,175	45
		96	64,425.00	2,240.00	7,323	45
90	6,264.30	10	142,500.00	13,430.00	7,025	25
		124	110,545.00	14,196.00	7,425	116
228	17,944.70	19	255,050.00	10,610.00	8,104	85
		99	67,420.00	8,254.00	4,594	85
140	20,254.00	21	227,300.00	38,300.00	10,285	100
		118	103,600.00	12,656.00	7,129	100
730	13,429.54	54	622,025.00	72,261.00	11,180	108
		99	79,400.00	9,700.00	6,176	99
207	16,205.25	20	1,167,120.00	42,217.00	10,808	200
		81	43,810.00	7,521.00	2,126	50
213	12,287.32	20	216,000.00	11,695.00	7,201	108
		58	62,200.00	2,415.00	4,022	50

SCHOOL ENROLLMENT AND TUITION—

County	Pupils and Tuition					Non-Resident	
	Number enrolled in each corporation	Previously in this corporation this year	Total average daily attendance in each corporation	Average cost of tuition per pupil for each pupil	Below 9th Grade		
					Number	Amount received	
MITCHELL							
Cities, towns, villages and consolidated	2,356	82	1,797	7.80	53	1,298.46	
Rural districts	947	134	716	7.79	45	352.30	
MONONA							
Cities, towns, villages and consolidated	2,008	143	2,477	6.92	111	2,752.34	
Rural districts	1,530	233	1,128	7.12	1	69.26	
MONROE							
Cities, towns, villages and consolidated	2,054	19	2,573	4.90	45	1,122.45	
Rural districts	2,128	75	2,850	4.12	15	215.51	
MONTGOMERY							
Cities, towns, villages and consolidated	2,449	173	2,942	6.45	49	2,971.06	
Rural districts	1,052	349	718	7.45	12	310.33	
MUSCATINE							
Cities, towns, villages and consolidated	4,554	81	3,963	6.80	98	2,961.08	
Rural districts	1,041	110	1,146	6.40	11	265.04	
O'BRIEN							
Cities, towns, villages and consolidated	2,995	55	2,567	5.06	72	2,329.45	
Rural districts	1,815	292	1,088	7.39	15	75.30	
OSCEOLA							
Cities, towns, villages and consolidated	1,250	60	1,183	7.02	31	1,287.00	
Rural districts	1,133	101	790	7.59	2	130.00	
PAGE							
Cities, towns, villages and consolidated	4,045	84	3,538	7.24	68	2,779.32	
Rural districts	1,655	164	1,177	6.63	18	679.51	
PALO ALTO							
Cities, towns, villages and consolidated	2,544	114	1,904	7.21	29	1,695.36	
Rural districts	1,845	178	1,376	7.68	7	512.30	
PLYMOUTH							
Cities, towns, villages and consolidated	2,101	107	2,180	7.48	28	1,455.42	
Rural districts	2,684	279	1,790	8.13	29	639.40	
POCAHONTAS							
Cities, towns, villages and consolidated	2,126	30	1,877	7.40	47	477.00	
Rural districts	1,540	149	982	9.40			
POLK							
Cities, towns, villages and consolidated	30,782	403	24,642	5.95	119	4,138.94	
Rural districts	2,173	897	1,579	5.63	25	21.31	
POTTAWATTAMIE							
Cities, towns, villages and consolidated	10,638	34	8,857	6.41	118	3,304.45	
Rural districts	5,442	330	2,080	8.50	44	682.51	
POWESHIEK							
Cities, towns, villages and consolidated	5,015	54	4,269	6.52	125	4,399.06	
Rural districts	1,975	240	1,383	7.50	19	1,114.15	
RINGGOLD							
Cities, towns, villages and consolidated	2,012	74	1,722	6.32	44	1,284.00	
Rural districts	1,300	188	1,107	6.53	22	569.28	
SAC							
Cities, towns, villages and consolidated	2,602	101	2,225	7.49	24	2,794.30	
Rural districts	1,460	118	1,066	7.35	6	215.78	
SCOTT							
Cities, towns, villages and consolidated	10,829	69	8,732	6.97	205	1,596.53	
Rural districts	2,809	153	1,777	5.32	30	1,366.59	
SHELBY							
Cities, towns, villages and consolidated	2,941	121	1,678	6.50	71	2,369.00	
Rural districts	1,060	101	1,174	7.28	41	655.13	
SIOUX							
Cities, towns, villages and consolidated	2,261	99	2,005	6.80	31	197.25	
Rural districts	2,434	131	1,205	6.41	25	265.11	
STORY							
Cities, towns, villages and consolidated	6,100	98	5,108	7.22	149	1,465.28	
Rural districts	891	173	600	7.79		8.40	
TAMA							
Cities, towns, villages and consolidated	2,508	115	2,704	7.42	128	4,728.19	
Rural districts	1,655	132	1,349	8.94	17	417.30	
TAYLOR							
Cities, towns, villages and consolidated	2,373	33	1,913	6.93	121	8,809.49	
Rural districts	1,067	283	1,194	6.49	27	545.53	

SCHOOL HOUSES AND PROPERTY—Continued.

Pupils and Tuition			General				
Above 8th Grade			Number of school houses	Value of school houses	Value of apparatus	Number of books in the libraries	Rooms in which effects of stimulants and narcotics are shown
Number	Amount received						
197	14,125.85	18	250,700.00	43,334.00	12,732		
		74	54,305.00	10,857.00	9,618		
130	19,805.05	25	607,400.00	26,048.00	10,154		
		80	45,790.00	4,155.00	3,391		
102	16,500.33	15	451,000.00	19,808.00	4,082		
		105	50,750.00	6,574.00	4,498		
295	39,435.04	39	657,400.00	71,000.00	7,540		
		60	45,430.00	2,675.00	5,440		
312	12,578.14	37	737,400.00	32,800.00	9,370		
		75	77,050.00	9,945.00	4,897		
147	12,960.38	19	648,130.00	31,027.00	9,587		
		90	75,610.00	7,902.00	11,913		
82	7,506.15	14	217,280.00	16,744.00	4,679		
		68	51,024.00	7,347.00	7,131		
268	30,717.56	26	608,700.00	16,150.00	9,106		
		94	64,770.00	7,720.00	11,469		
179	17,577.82	12	420,000.00	20,117.00	7,482		
		99	15,825.00	10,952.00	12,101		
151	10,393.00	18	407,500.00	21,400.00	8,523		
		135	155,975.00	13,868.00	13,754		
148	9,470.45	10	609,050.00	22,324.00	8,633		
	168.33	88	48,825.00	7,472.00	9,007		
482	29,488.75	64	6,148,000.00	819,300.00	17,137		
		68	84,018.00	24,380.00	6,309		
371	30,598.80	49	455,750.00	42,330.00	9,417		
	180.00	172	154,230.00	22,072.00	15,056		
290	25,152.67	14	735,000.00	16,460.00	4,925		
	240.00	114	135,569.00	7,600.00	7,600		
217	10,012.18	11	281,400.00	15,271.00	5,789		
		90	65,730.00	7,673.00	2,434		
180	15,824.25	19	602,800.00	22,200.00	8,478		
		96	78,840.00	7,717.00	7,968		
162	8,228.00	26	3,150,000.00	45,815.00	29,375		
		68	138,900.00	10,248.00	9,838		
143	12,300.50	14	395,900.00	15,076.00	5,603		
		111	102,387.00	5,439.00	9,238		
127	7,720.94	15	487,000.00	26,490.00	12,308		
		105	132,160.00	21,891.00	10,186		
127	14,256.18	41	1,445,135.00	50,250.00	15,325		
		55	39,445.00	5,938.00	2,872		
140	9,651.00	30	759,550.00	25,778.00	9,768		
		128	157,120.00	9,721.00	6,900		
239	16,947.05	30	548,725.00	17,303.00	7,467		
		106	83,640.00	5,402.00	6,180		

Rooms in which effects of education and discipline are taught

SCHOOL ENROLLMENT AND TUITION—

County	Pupils and Tuition					Non-Resident	
	Number enrolled in each township	Previously enrolled in other townships, or corporations this year	Total average daily attendance in whole corporation	Average cost of tuition per pupil for each year	Below 9th Grade		
					Number	Amount received	
UNION							
Cities, towns, villages and consolidated.....	2,217	58	2,510	5.72	87	1,525.15	
Rural districts.....	1,394	45	855	7.25	9	29.39	
VAN BUREN							
Cities, towns, villages and consolidated.....	5,279	72	5,006	5.72	180	7,022.21	
Rural districts.....	1,265	20	1,097	6.12	12	300.16	
WAPELLO							
Cities, towns, villages and consolidated.....	7,306	520	6,120	5.43	104	2,670.51	
Rural districts.....	1,922	239	1,855	6.08	2	60.36	
WARREN							
Cities, towns, villages and consolidated.....	5,508	103	5,563	6.67	80	3,022.22	
Rural districts.....	1,366	154	980	6.84	12	126.04	
WASHINGTON							
Cities, towns, villages and consolidated.....	3,122	104	2,621	7.03	70	2,518.00	
Rural districts.....	1,707	203	1,540	6.54	7	450.72	
WAYNE							
Cities, towns, villages and consolidated.....	2,584	47	2,300	6.64	150	2,282.36	
Rural districts.....	1,445	125	1,000	6.45	15		
WEBSTER							
Cities, towns, villages and consolidated.....	5,944	87	5,045	7.23	103	2,719.27	
Rural districts.....	2,392	123	1,503	7.77	12	465.71	
WINNEBAGO							
Cities, towns, villages and consolidated.....	1,808	57	1,564	7.65	25	632.00	
Rural districts.....	1,561	175	1,125	6.48	9	248.50	
WINNEBIEK							
Cities, towns, villages and consolidated.....	1,024	673	1,297	8.94	22	718.36	
Rural districts.....	2,095	103	1,577	7.00	37	11.40	
WOODBURY							
Cities, towns, villages and consolidated.....	16,670	105	14,078	8.15	127	4,152.23	
Rural districts.....	1,795	290	1,559	7.72	19		
WORTH							
Cities, towns, villages and consolidated.....	1,470	68	1,227	8.84	26	912.23	
Rural districts.....	1,955	100	978	7.16	6	122.90	
WRIGHT							
Cities, towns, villages and consolidated.....	5,228	54	3,823	6.09	54	1,545.75	
Rural districts.....	1,948	121	1,511	7.21	89	594.36	
City totals.....	370,171	10,074	315,367	88.36	8,079	\$249,861.01	
Rural totals.....	175,259	7,179	120,443	67.00	1,884	\$ 27,673.41	
Grand totals.....	545,430	17,252	435,810	67.90	9,963	\$287,534.42	

SCHOOL HOUSES AND PROPERTY—Continued.

Pupils and Tuition		General				
Above 9th Grade		Number of school houses	Value of school houses	Value of apparatus	Number of libraries	Rooms in which effects of students and teachers are taught
Number	Amount received					
228	12,862.11	17	788,200.00	16,190.00	7,593	75
		87	27,075.00	2,350.00	2,712	75
201	21,367.90	16	288,100.00	13,086.00	6,493	69
		40	66,555.00	2,979.00	3,120	77
271	22,132.63	31	1,223,714.00	106,572.00	6,307	140
		86	76,040.00	9,980.00	12,044	88
271	24,767.63	31	460,200.00	45,721.00	6,085	91
		78	80,930.00	5,024.00	2,118	73
305	25,578.21	22	778,450.00	65,200.00	7,696	60
		105	88,820.00	9,677.00	9,087	101
249	20,428.54	19	316,600.00	18,729.00	11,291	62
		100	41,905.00	5,000.00	4,916	86
121	9,722.32	21	1,028,918.00	20,900.00	11,028	147
2	264.00	121	100,445.00	9,157.00	11,535	125
140	8,964.75	10	297,160.00	14,110.00	2,671	41
		79	71,825.00	12,349.00	6,960	78
122	11,065.97	12	127,000.00	13,377.00	7,128	21
		127	120,439.00	12,120.00	10,104	22
250	14,910.57	54	1,500,200.00	250,425.00	21,248	217
		111	67,750.00	6,129.00	6,129	108
143	10,084.00	9	355,900.00	21,925.00	5,256	68
4		80	81,774.00	11,840.00	6,059	75
301	21,907.76	18	429,000.00	21,701.00	9,428	104
		118	60,300.00	15,109.00	12,690	117
21,098	\$1,580,305.20	2,125	\$ 79,491,431.00	\$ 4,530,567.00	912,092	9,692
27	\$ 2,612.68	10,828	\$ 7,977,796.00	\$ 912,899.00	724,548	9,207
21,125	\$1,582,917.78	12,953	\$ 79,509,187.00	\$ 5,244,467.00	1,637,639	18,899

STATISTICS OF
ABSTRACT A-1.—REPORTS OF
TEACHERS AND

[illegible]

SCHOOL DISTRICTS.
COUNTY SUPERINTENDENT
THEIR COMPENSATION.

Schools			Teachers, Number Employed, Compensation, Examination										Certificates Issued		Number necessary
Number returns in rural schools	Number rooms in graded schools	Average number of months taught	Number Employed		Total Number Employed		Average Number Employed		Average Compensation for Month		Certificates Issued				
			Males	Females	Males	Females	Males	Females	Males	Females	Males	Females			
100	27	8.8	17	134	125.5	1,557.9	7.9	7.8	\$170.33	\$ 96.77	13	548	10		
101	40	8.4	9	130	8.9	1,094	8.9	7.8	101.32	97.31	8	139	13		
110	79	8.7	13	183	1.424	1,424	8.4	7.8	197.97	94.78	11	237	19		
111	105	8.9	22	293	2.175	2,175	8.3	8.3	195.19	106.32	41	506	41		
112	42	8.4	39	155	1.706	1,706	8.5	8.6	135.34	106.35	29	128	10		
122	145	8.6	29	357	261	2,110.5	8.6	8.2	181.35	105.26	10	299	26		
123	134	9.1	44	458	413.8	4,022.5	9.4	8.7	209.92	121.31	22	595	43		
124	143	9.4	24	222	216	2,319	9	7.9	214.09	110.19		235	23		
125	93	8.6	13	170	111	1,350.5	8.5	7.8	139.22	107.49	14	207	16		
126	147	8.7	34	243	198.75	1,847.25	8.3	7.7	195.14	105.32	19	381	23		
127	184	8.6	29	186	250	1,580	8.6	8	235.80	127.21	8	177	22		
127	127	8.75	30	253	173.5	1,778	8.6	7.6	166.92	107.10	21	214	22		
134	122	8.6	31	191	158	1,653	9	8.5	202.70	115.02	11	192	16		
135	82	8.5	19	253	159	1,859	7.9	7.7	219.01	110.61	5	126	20		
136	126	8.6	24	259	197.25	1,969.25	8.2	7.8	188.14	113.63	15	263	20		
137	108	8.5	17	186	107	1,467.75	8.6	7.8	244.5	113.81	5	155	18		
146	112	8.2	29	238	234	2,878.5	9	8.5	205.66	107.71	5	200	22		
147	117	8.7	30	197	302.6	1,622.4	8	7.7	232.62	116.28	5	180	18		
148	98	8.5	15	163	113.5	1,295.5	8.7	8	201.12	110.90	12	207	18		
149	126	8.6	19	126	138	1,864.4	8.6	8	129.88	88.47		169	18		
150	78	8.9	19	176	170.5	1,675.5	8.9	8.8	219.78	116.61	11	170	12		
151	131	8.7	44	248	264.3	2,900.7	8.2	8.2	154.26	104.89		162	22		
152	177	8.7	27	277	295.5	2,955.5	8.5	8.1	151.99	105.44	10	277	23		
153	122	8.9	25	265	212	2,071	8.6	7.8	206.07	112.25		159	25		
159	158	9	25	268	281	2,700.5	8.7	8.4	195.73	116.90	7	197	20		
160	41	8.2	37	112	263	877	7.2	7.7	115.45	91.51	43	174	14		
161	94	8.6	35	178	272	1,402.5	7.5	8.3	148.80	101.92	49	174	21		
162	105	8.9	30	165	167	1,684.5	8.4	8.1	186.65	97.63	7	163	19		
163	93	8.8	28	282	269.17	2,705.17	8.8	8.2	209.17	112.58	10	197	19		
164	44	8.1	37	115	172	1,020	10	8.8	220.80	115.20	6	131	13		
167	136	8.5	24	286	286	2,641.35	9.7	9.1	214.91	125.15	20	270	19		
171	92	8.8	18	153	143	1,141	8.2	8.5	181.37	130.60	15	238	16		
172	169	8.8	29	273	249	2,222.55	8.7	8.2	178.35	115.89	29	172	20		
173	48	8.6	19	159	117.5	1,312.75	8.6	8.5	195.14	113.63	10	163	18		
174	74	8.5	14	192	155	1,672	9	8.2	184.94	102.80	6	192	18		
175	115	9	19	169	151.75	1,462.25	8	8.6	221.41	110.28	19	182	18		
181	118	9	22	187	169.75	1,669.45	7.7	8.8	202.20	109.79	19	173	19		
182	82	8.7	31	173	189	1,838.75	8	7.5	182.18	114.67	9	93	17		
183	118	8.7	29	230	246.75	1,822.15	8	7.9	186.29	123.40	23	199	19		
111	92	8.9	17	222	197.35	1,839	8	7.8	199.09	107.49	19	194	23		
125	98	8.9	15	185	150	1,550	8	8.1	106.81	101.85		193	27		
126	78	8.9	19	176	170.5	1,675.5	8.9	7.9	219.78	116.61	11	170	12		
127	131	8.9	40	240	272.5	2,099	9.2	8.8	132.44	104.29	13	243	20		
131	156	8.6	26	210	221.5	1,458	8.5	8.5	146.99	102.01		236	18		
132	144	8.6	8	145	71	1,172	8.8	8	227.33	118.78	7	181	14		
133	121	8.8	21	162	187.5	1,635	8.9	7.9	215.01	105.29	8	161	18		
136	90	8.7	20	147	167	1,141	8.3	7.7	179.00	113.79	16	134	14		
138	90	9	32	214	273.8	1,634	9.4	7.1	179.90	101.24	8	205	20		
142	64	8.8	18	218	142.5	1,708.5	7.9	7.8	107.79	94.20	9	294	17		
143	78	8.9	30	250	253	2,074.7	9.1	8.6	206.43	115.87	4	271	21		
145	87	8.7	30	220	187.5	1,775	8.7	8.2	195.14	105.32	15	273	23		

STATISTICS OF

SCHOOL DISTRICTS—Continued.

Counties	Corporations					Directors				
	Sub-districts	Consolidated schools	School townships	Independent city, town and village corporations	Rural independent districts	Total	Consolidated schools	School townships	Independent city, town and village corporations	Rural independent districts
Johnson	143	3	15	6	44	68	17	113	30	122
Jones	173	0	2	19	80	99	30	174	50	249
Keokuk	22	0	2	19	80	99	30	174	50	249
Kossuth	173	0	2	19	80	99	30	174	50	249
Lee	37	2	6	9	46	64	15	37	47	128
Lincoln	84	1	11	14	43	73	23	94	70	128
Louis	23	8	3	4	6	35	40	33	15	148
Lucas	39	1	4	4	54	69	5	33	29	162
Lyon	94	12	8	19	21	97	49	22	10	169
Madison	9	5	14	3	18	39	25	94	19	54
Mahaska	46	3	6	7	74	92	15	43	41	224
Marion	10	10	30	10	108	158	30	75	249	39
Marshall	17	15	0	0	30	50	70	30	17	99
Mills	15	4	3	0	38	51	30	114	18	180
Mitchell	43	4	7	7	32	61	15	44	20	190
Monroe	62	1	7	9	6	81	35	99	64	239
Montgomery	61	0	7	7	36	50	0	63	35	108
Muscatine	70	7	7	4	11	78	35	48	39	132
Muscatine	67	7	7	6	12	36	10	57	39	141
O'Brien	86	6	15	5	7	33	30	55	25	171
Osceola	66	4	19	4	2	30	20	83	20	6
Page	55	0	9	11	39	62	15	53	51	117
Palo Alto	79	0	15	11	34	54	25	30	27	137
Polk	121	0	19	11	34	54	25	30	27	137
Pocahontas	89	6	15	4	17	29	30	76	30	179
Polk	42	10	9	8	21	58	50	42	49	253
Portsmouth	173	8	21	39	83	253	44	34	239	81
Poweshock	94	4	13	4	18	39	26	94	30	149
Ruggold	65	4	9	7	37	57	30	62	35	111
Sac	72	4	10	6	39	49	30	72	30	89
Scott	73	1	12	9	19	42	9	53	47	138
Shellsburg	106	4	14	5	7	37	30	116	39	178
Sioux	189	21	15	3	38	101	164	45	10	299
Story	27	13	5	0	53	47	60	21	58	69
Tama	69	4	11	11	61	87	20	72	55	183
Taylor	77	2	11	11	25	49	20	78	45	212
Union	75	4	0	3	12	30	5	9	5	33
Van Buren	43	2	9	15	43	69	10	30	72	108
Wapello	65	1	8	7	30	45	5	56	37	99
Warren	81	4	8	5	12	29	20	31	45	98
Washington	91	4	10	5	11	34	10	33	40	87
Wayne	115	7	17	6	6	35	45	123	27	199
Webster	106	1	14	5	7	37	30	116	39	178
Winnebago	165	14	12	33	87	146	50	90	25	269
Winneshiek	165	14	12	33	87	146	50	90	25	269
Woodbury	75	3	11	6	32	62	65	72	30	96
Worth	69	2	9	5	19	35	6	43	15	67
Wright	106	1	15	8	22	5	115	40	24	184
Total	7,108	418	901	609	3,067	4,706	2,035	7,747	7,827	39,124

Schools		Teachers, Number Employment, Compensation, Examination										
Number rooms in rural schools	Number rooms in graded schools	Average number of months taught	Number Employed		Total Number Months Employed	Average Number Months Employed		Average Compensation for Month		Certificates Issued		Number necessary
			Males	Females		Males	Females	Males	Females	Males	Females	
145	96	8.5	21	275	225.25	1,945	7.2	7	\$11.40	106.06	18	236
139	84	8.7	18	210	145	1,967	8	8	105.68	107.12	3	193
128	141	8.7	41	914	337	1,745	8.7	8.2	172.04	105.74	00	341
101	159	8.9	33	245.5	2,831.5	10.9	8	169.18	112.38	00	303	
95	159	9	27	249	243	2,109.5	9	8.7	192.27	119.38	144	278
125	113	9	54	464	492	5,421.8	9	8.7	177.28	122.91	39	617
98	113	8.8	17	139	136.25	1,179	9.3	8.4	205.19	114.61	11	122
45	8.4	22	151	185	1,243.5	8	8.2	149.71	112.22	24	195	
131	73	8.8	22	182	187.5	1,534	8.5	8.4	172.71	114.01	12	221
88	119	8.5	22	192	177	1,412.35	8	7.8	166.82	99.09	12	189
117	184	8.5	23	237	251	2,088.25	9	8.9	152.25	114.03	88	366
138	172	8.3	31	329	271	1,962	8.8	8.2	167.54	104.69	39	219
98	192	8.5	24	297	279.5	8,182	213.69	134.72	7	943	194	
97	97	9	13	141	114	1,261	8.7	8.9	221.36	112.09	4	133
74	61	8.8	20	156	179.25	1,348.75	8.5	8	109.46	111.79	29	612
95	107	8.6	22	201	108	1,616	9	8	195.61	112.53	16	169
94	104	8.9	16	211	129	1,749	8	8.2	162.30	94.28	21	350
91	111	8.5	24	191	208.5	1,516	8.4	8	165.65	112.29	2	216
92	128	9.4	26	251	244	2,596	8.5	8.1	115.96	106.79	29	314
99	5	9	4	33	786	8.2	8.4	116.09	94.45	21	216	
77	42	8.5	12	125	104	1,000.75	8.7	8	139.47	106.29	10	136
108	149	9	29	259	250.3	2,084	8.8	8.2	206.30	119.21	21	225
94	90	8.7	19	176	149	1,508	9.3	8.5	204.30	108.20	7	242
135	119	8.9	21	229	129	1,352.51	8.1	8.1	115.21	101.25	29	185
82	111	8.3	18	196	166	1,463	9	7.5	111.01	109.25	17	209
95	99	9.3	98	990	928	8,096.5	9.4	9.2	209.15	140.89	22	641
81	4	8.6	24	4	4,603.4	8.1	8.2	219.09	156.99	17	344	
116	105	9.2	29	258	218	1,707.5	8.3	7.4	197.51	113.44	17	345
90	99	9	32	152	251.8	1,221	7.8	8	149.41	97.17	33	282
93	107	8.9	14	211	125	1,735.5	8.9	8.2	246.96	116.74	174	285
106	108	9.5	64	490	612	4,417	9.7	9.6	205.56	139.25	25	280
139	148	8.7	21	309	1,565	1,471	7.4	7	172.97	99.59	34	282
154	69	9	24	228	250	2,129	8.5	8.9	190.14	115.37	210	290
56	219	8.0	43	270	383	2,351	9	8.6	209.84	122.04	15	212
119	130	8.6	35	359	199.75	1,977	8.6	7.1	214.13	119.25	99	248
175	87	8.8	17	191	139.65	1,554.15	8.5	8.1	227.94	99.55	9	161
78	102	9	29	183	158.25	1,521	7.9	8.3	182.80	100.79	18	330
91	99	8.4	31	149	265	1,509	8.5	8	148.74	100.48	59	148
100	164	8.4	35	321	3,223	2,526	9.2	9	162.23	130.40	212	316
77	74	8.9	27	319	240.8	1,794.35	8.9	8	196.86	109.60	31	230
103	139	8.7	32	174	278.5	1,427	8.3	8.2	165.40	99.77	18	212
120	179	9	29	353	272	2,156.5	9.3	8.8	222.51	121.20	30	218
79	80	8.6	12	144	105	1,607	8.7	9.7	231.43	99.00	3	238
129	64	8.8	12	159	159	1,516	8.8	7.8	161.86	118.30	2	244
112	67	8.7	80	719	750	6,239	9.3	8.7	235.80	150.95	25	965
41	69	8	19	110	111	1,130	8.5	8.1	158.69	118.90	3	116
110	118	8.7	17	943	153	1,977	9	8.1	216.40	130.12	249	242
9,888	12,641	8.5	2,508	22,894	29,516.22	190,131.61	8.9	8	\$186.80	\$108.96	1,002	22,699

SCHOOL ENUMERATION, ENROLLMENT,

Counties	Pupils						Enrollment		
	Number of Persons Between the Ages of 5 and 21 Years		Number of Persons 15 to 16 Years Inclusive		Number of Persons 17 to 18 Years Not Attending School		Total enrollment	Previously enrolled	Total average daily attendance
	Inclusive		Inclusive		Inclusive				
	Males	Females	Males	Females	Males	Females			
Johnson	3,650	3,471	2,292	2,223	19	6	4,912	171	3,756
Jones	2,028	2,097	1,843	1,766	22	12	4,561	270	3,494
Keokuk	2,225	3,054	2,037	1,922	15	13	5,006	231	4,142
Kossuth	4,314	4,123	2,757	2,748	61	91	8,827	298	4,971.1
Lee	5,325	4,947	2,860	2,776	50	51	6,906	21	5,772
Linn	11,177	11,454	6,828	6,978	24	17	12,822	541	11,411.1
Louis	1,699	1,811	1,308	1,269	19	12	3,541	146	2,769
Lyon	2,510	2,580	1,973	1,949	82	10	4,422	252	3,440
Madison	2,439	2,461	1,037	1,028	63	50	3,954	232	3,367
Mahaska	2,216	2,644	1,509	1,597	6	13	3,914	217	3,160
Marion	2,839	2,764	2,412	2,298	83	22	6,147	283	4,810
Marshall	2,576	2,828	2,419	1,979	84	86	6,325	511	4,787
Mills	4,730	4,025	2,123	2,090	7	7	4,405	255	6,712.2
Monroe	2,087	1,933	1,445	1,420	22	15	3,496	156	2,725
Mitchell	2,002	1,969	1,243	1,258	10	16	3,202	156	2,912.5
Monona	3,088	3,088	2,187	2,158	48	50	4,622	275	3,664
Monroe	3,093	2,955	2,421	2,450	20	9	4,772	194	4,253
Montgomery	2,541	2,494	1,712	1,580	6	4	4,451	382	3,660
Muscatine	2,400	2,636	2,432	2,405	14	9	6,005	101	4,707
O'Brien	2,426	2,798	1,921	1,883	30	21	4,507	344	4,622.7
Oswego	1,808	1,541	1,121	1,048	14	6	2,430	161	1,969
Paga	2,208	2,268	2,245	2,290	13	8	5,098	248	4,713
Palo Alto	2,409	2,390	1,481	1,438	28	30	3,789	292	3,880
Plymouth	2,660	2,562	2,511	2,439	45	41	5,775	352	5,061
Pocahontas	2,403	2,433	1,716	1,614	25	30	4,871	176	3,758
Polk	2,716	2,716	1,614	1,614	22	22	5,271	176	4,758
Pottawattamie	9,381	9,974	5,736	5,695	22	7	14,070	390	10,707
Poweshock	2,838	2,742	1,931	1,909	12	10	4,930	294	4,622
Ringgold	1,964	1,965	1,222	1,286	33	19	3,694	390	2,829
Sac	3,474	3,384	1,697	1,793	21	15	4,159	219	3,420
Scott	8,815	8,456	5,134	5,294	69	29	12,728	221	10,569
Shelby	2,383	2,499	1,690	1,674	23	24	3,601	216	3,602.7
Sioux	4,500	4,180	2,903	2,868	84	22	4,815	250	4,027
Story	2,869	4,079	2,508	2,540	20	7	6,960	369	5,726
Tama	2,402	2,346	2,205	2,128	20	17	4,822	367	4,033
Taylor	2,174	2,303	1,545	1,622	25	21	3,959	380	3,137
Union	2,850	2,827	1,701	1,620	13	13	4,251	100	3,365
Van Buren	2,121	2,028	1,457	1,371	10	3	3,702	254	3,135.3
Wapello	5,739	5,518	3,513	3,526	61	81	9,228	894	7,481
Warren	2,381	2,389	1,439	1,739	6	4	4,214	255	3,462
Washington	2,127	2,917	1,957	1,950	23	20	4,928	367	3,971
Wayne	2,229	2,216	1,359	1,421	10	18	4,605	367	3,298
Webster	2,550	2,536	1,642	1,778	22	27	5,212	179	4,518
Winnebago	2,108	2,063	1,478	1,481	81	44	4,219	322	3,450
Winnesboro	3,929	3,157	2,543	2,560	23	21	3,709	779	2,922.8
Woodbury	12,424	12,905	7,021	7,046	44	43	18,429	365	15,227
Worth	1,781	1,784	1,305	1,299	12	17	2,793	173	2,572
Wright	2,101	2,088	2,042	2,036	18	13	5,171	175	4,294
Total	359,185	348,578	202,172	206,236	3,491	2,640	543,420	17,852	436,340

SCHOOLHOUSES AND EQUIPMENT—Continued.

Average tuition per month	Tuition				General				
	Non-Resident Pupils and Tuition				Number of school-houses	Value of school-houses	Value of apparatus	Number of volumes in libraries	Income in which effects of new taxation are reflected
	Below 5th Grade		5th Grade and Below						
	Number	Amount received	Number	Amount received					
7.45	80	2,894.30	208	11,774.98	161	860,693	22,123	17,858	218
7.63	147	5,780.01	178	14,855.40	137	464,995	44,417	17,132	177
8.22	165	9,506.54	355	29,025.28	137	650,949	89,331	15,701	171
8.40	100	928.48	215	18,073.40	192	579,630	65,057	27,348	183
8.78	55	980.07	187	13,245.31	121	1,276,300	28,560	14,234	203
8.97	150	4,434.04	426	30,098.58	100	3,647,053	338,057	31,243	215
9.21	24	370.00	111	7,739.88	55	625,400	21,754	16,432	170
9.77	63	981.08	301	17,968.36	94	332,423	17,623	13,158	141
8.59	77	2,556.65	90	6,504.30	144	220,846	27,508	15,148	184
8.75	77	1,405.44	258	17,044.70	109	732,470	17,164	7,698	181
8.83	163	4,707.22	220	20,994.63	127	1,008,000	90,726	17,511	187
8.85	111	2,249.09	180	15,429.84	133	712,400	83,120	17,801	188
8.88	177	1,254.48	977	16,983.01	90	1,210,979	21,899	14,094	182
9.03	177	2,506.94	215	18,387.85	78	379,200	14,101	13,029	184
9.25	98	3,222.54	197	14,120.55	92	411,005	13,021	21,789	190
9.38	113	2,813.54	120	15,085.05	114	654,190	30,343	13,496	144
9.47	91	1,597.78	192	16,500.33	170	527,705	26,443	8,531	145
9.61	61	3,381.38	252	29,436.04	90	702,500	78,725	12,080	146
9.73	100	2,018.64	212	12,578.14	102	810,450	48,535	14,267	172
9.82	87	2,314.45	147	12,960.26	118	718,730	69,420	21,200	158
9.82	33	1,437.00	62	7,096.15	82	208,614	23,091	11,790	100
9.98	81	2,063.18	263	30,771.55	130	678,475	35,870	8,575	240
9.97	46	2,213.59	179	17,577.62	105	485,323	31,080	20,563	150
10.01	117	2,068.11	125	10,363.09	173	530,375	35,253	22,290	226
10.01	80	477.78	148	8,776.88	137	631,295	39,996	17,749	140
10.04	144	4,136.10	450	39,453.75	162	6,233,418	837,900	18,408	180
10.02	102	4,187.02	307	26,364.85	215	690,070	66,632	24,475	808
10.05	144	4,198.18	222	25,299.63	158	856,599	25,820	12,504	214
10.18	76	2,393.98	217	10,012.15	107	341,330	32,948	9,223	183
10.28	100	4,070.00	169	15,864.25	118	625,140	20,017	14,580	156
10.38	100	2,893.05	182	8,228.00	131	3,328,390	56,063	49,701	160
10.45	112	3,890.15	143	12,506.30	155	497,897	18,065	18,029	161
10.60	105	969.88	117	7,726.94	167	570,180	48,037	27,543	169
10.74	149	1,434.38	197	14,256.18	87	1,454,570	70,228	16,844	177
10.88	105	5,148.35	140	9,031.00	148	918,880	35,550	14,792	168
10.90	79	2,653.04	259	16,947.05	156	322,925	32,804	15,817	169
11.00	78	1,685.17	208	12,842.11	104	812,750	18,020	10,547	145
11.20	30	7,294.87	261	21,807.00	101	294,350	22,235	9,629	249
11.35	107	2,700.53	271	22,153.63	117	1,259,784	115,052	18,551	237
11.50	103	1,758.08	271	24,297.03	99	546,130	60,325	6,108	161
11.59	77	1,968.78	304	26,375.21	154	887,270	74,967	17,385	184
11.60	124	2,392.80	349	30,428.54	119	368,363	32,780	10,127	162
11.72	115	2,189.01	125	10,087.33	155	1,181,381	29,057	23,828	170
11.78	38	850.30	140	8,884.75	69	865,266	26,459	10,231	119
11.80	99	779.50	122	11,905.07	153	283,450	25,707	17,428	194
11.90	142	4,153.52	250	34,910.57	168	1,019,510	226,740	27,477	204
12.00	22	1,044.12	148	10,094.00	60	471,874	53,793	11,624	141
12.00	98	2,159.75	321	21,267.76	131	597,430	46,870	22,113	221
Total	9,902	929,515.49	21,125	81,382,947.78	12,003	978,369,187	\$ 5,544,447	1,637,620	123,111

Amount in which effects of stimulants and narcotics are taught

SCHOOL FINANCES

ABSTRACT B.—REPORTS OF

County	Receipts			General
	On hand July 1, 1921	Received from district tax	Received from semi-annual assessments	
Adair	46,506.74	227,724.04	10,124.29	
Adams	11,255.32	107,566.29	7,001.16	
Allamakee	30,940.20	217,760.84	6,875.00	
Appanoose	46,007.91	254,886.42	13,122.08	
Ashtabula	17,814.37	221,702.51	8,540.58	
Benton	62,694.55	401,831.87	14,925.06	
Black Hawk	49,220.43	595,200.43	34,007.24	
Bonne	21,836.75	464,659.10	12,277.92	
Bremer	79,486.43	220,310.64	10,625.98	
Buchanan	80,781.17	388,611.00	19,099.87	
Bureau Vista	17,849.70	445,272.05	19,288.78	
Butler	35,554.01	219,020.46	12,590.46	
Calhoun	52,110.79	222,681.29	12,564.43	
Carroll	70,002.41	270,024.74	14,867.88	
Cass	49,349.12	545,977.57	13,066.90	
Cedar	52,125.62	216,928.23	10,081.25	
Cerro Gordo	42,544.89	635,763.18	21,432.31	
Cherokee	29,441.65	325,786.18	12,971.45	
Chickasaw	32,005.31	199,242.31	9,948.18	
Clay	30,800.30	105,754.56	8,428.37	
Clay	29,816.85	217,828.51	9,781.41	
Clayton	48,620.74	329,549.20	19,771.09	
Clinton	97,000.00	701,378.25	24,879.09	
Crawford	60,984.97	415,382.31	19,972.19	
Dallas	33,177.82	437,144.05	10,609.28	
Davis	29,842.70	153,879.99	4,939.48	
Decatur	29,582.15	252,572.48	9,781.41	
Delaware	77,109.91	304,589.34	10,814.75	
Des Moines	21,111.05	112,635.57	24,709.00	
Dickinson	32,200.39	220,320.39	10,814.75	
Dubuque	41,666.03	514,754.81	29,381.32	
Emmett	19,487.55	271,225.19	8,925.48	
Fayette	79,722.38	445,410.32	32,363.79	
Floyd	33,287.27	222,771.40	15,790.13	
Franklin	27,828.28	317,627.58	11,814.75	
Fremont	35,225.40	320,261.74	9,945.19	
Greene	28,543.29	260,177.08	18,507.11	
Grundy	44,462.88	205,976.02	14,203.40	
Guthrie	30,143.77	317,773.39	15,222.84	
Hamilton	41,005.55	290,452.19	10,427.90	
Hancock	47,022.80	296,872.97	9,170.13	
Hardin	55,755.78	421,970.22	12,605.64	
Harrison	72,991.59	421,469.18	14,203.40	
Henry	41,022.77	300,180.75	9,916.29	
Howard	22,897.78	174,795.19	8,909.23	
Humboldt	19,663.34	270,220.34	10,220.34	
Ia	17,119.17	219,000.00	15,194.89	
Iowa	50,518.63	279,643.64	21,011.00	
Jackson	48,890.43	252,816.25	10,706.90	
Jasper	98,162.82	607,024.98	17,834.75	

JULY 1, 1921, TO JUNE 30, 1922.

COUNTY SUPERINTENDENTS.

Fund	Receipts					Total receipts
	Received from per capita aid	Received from tuition	Received by transfer from other funds	Received from sale of textbooks and supplies	Received from interest on deposit	
Adair	7,010.47	17,011.97	14,382.51	1,292.10	1,280.85	331,470.23
Adams	1,619.29	10,724.09	1,199.33	1,292.10	1,280.85	217,429.00
Allamakee	2,260.39	10,724.09	1,199.33	1,292.10	1,280.85	279,769.33
Appanoose	7,306.00	22,879.64	5,574.40	1,292.10	1,280.85	467,190.02
Ashtabula	2,244.20	21,415.57	430.08	1,292.10	1,280.85	270,520.11
Benton	4,349.29	28,284.11	5,003.50	2,970.95	2,892.54	532,872.42
Black Hawk	4,200.04	27,509.11	702.21	5,010.94	2,871.10	1,154,432.68
Bonne	10,007.81	35,112.85	6,000.44	9,791.12	1,110.07	261,607.17
Bremer	5,344.00	18,225.61	387.48	2,338.07	1,708.89	834,405.84
Buchanan	25,430.00	10,301.08	1,716.93	2,127.89	35,472.25	551,126.61
Bureau Vista	8,014.94	4,479.29	40,710.27	5,110.05	826.11	583,010.71
Butler	9,435.32	29,709.53	430.08	324.97	1,701.77	467,719.29
Calhoun	6,600.89	17,905.56	2,405.00	1,905.57	1,194.05	445,001.09
Carroll	2,601.60	15,944.75	1,288.54	2,032.16	8,534.07	322,178.09
Cass	2,882.58	37,502.88	1,223.22	1,579.11	24,027.23	457,023.41
Cedar	8,779.37	9,012.66	9,078.47	2,061.66	33,814.77	442,971.23
Cerro Gordo	7,250.01	15,056.47	4,272.76	5,239.49	732.80	735,470.99
Cherokee	5,744.02	17,711.44	800.29	709.37	1,439.57	417,532.51
Chickasaw	2,207.00	29,579.06	1,439.83	987.92	9,006.89	286,609.77
Clay	700.00	14,821.40	227.08	5,127.83	1,106.19	234,595.64
Clay	4,253.74	12,100.55	2,384.38	2,809.11	21,845.35	301,803.49
Clayton	3,794.29	30,382.61	630.23	1,634.21	731.32	14,010.65
Clinton	7,800.27	12,877.49	1,794.19	4,345.87	8,903.61	872,023.25
Crawford	6,779.24	10,841.70	2,264.94	2,220.77	1,706.11	49,515.44
Dallas	2,624.50	39,415.62	3,806.50	2,220.46	47,810.81	879,759.58
Davis	1,619.29	11,001.74	11.23	220.59	603.39	1,602.29
Decatur	2,350.39	2,453.84	2,021.31	1,135.61	2,723.22	271,678.51
Delaware	4,440.43	10,016.55	1,441.71	3,560.24	1,033.23	459,479.18
Des Moines	6,723.00	17,000.45	10,000.00	2,127.05	747.43	615,015.25
Dickinson	4,841.25	4,324.75	1,271.34	5,627.29	1,116.44	201,890.78
Dubuque	5,713.20	4,061.12	2,624.94	1,540.63	8,702.74	639,726.15
Emmett	8,529.45	8,444.40	1,079.44	8,391.89	1,543.60	7,022.80
Fayette	5,122.15	28,708.44	558.61	1,806.20	13,785.21	200,811.54
Floyd	4,815.16	17,174.36	2,840.68	848.28	10,319.26	411,420.27
Franklin	1,557.18	840.29	1,542.55	1,572.79	15,709.86	804,632.79
Fremont	2,973.87	13,561.32	2,987.87	5,083.41	1,077.68	426,688.06
Greene	1,507.29	12,466.55	4,143.17	1,200.03	48,556.16	479,566.23
Grundy	1,469.34	11,424.19	2,196.48	1,413.18	11,447.39	239,020.16
Guthrie	2,404.29	30,542.98	5,127.22	2,040.44	1,101.40	60,478.80
Hamilton	2,672.16	12,167.35	458.20	5,442.62	5,537.72	420,040.60
Hancock	8,405.87	17,043.84	7,553.69	1,082.31	11,273.62	286,380.14
Hardin	1,941.58	28,320.26	444.28	4,444.22	2,090.28	55,672.48
Harrison	1,175.54	29,024.70	444.28	1,572.79	15,709.86	804,632.79
Henry	2,561.87	22,162.08	600.06	772.02	23,749.33	403,609.94
Howard	2,180.00	12,708.87	351.00	478.75	10,624.65	221,033.28
Humboldt	1,637.87	15,197.19	1,650.00	549.66	72,191.31	371,504.81
Ia	1,808.30	8,071.73	113.74	33.58	1,228.87	273,721.40
Iowa	4,739.47	24,384.41	2,968.78	2,220.32	1,900.38	22,719.25
Jackson	5,000.16	17,127.58	3,006.83	2,006.83	865.51	239,082.42
Jasper	19,843.09	97,406.10	3,403.65	2,000.70	2,040.02	84,736.75

SCHOOL FINANCES JULY 1, 1921.

County	General		
	Receipts		
	On hand July 1, 1921	Received from district tax	Received from semi-annual assessment
Jefferson	35,624.06	247,670.37	7,286.32
Johnson	54,242.02	387,870.81	18,673.36
Jones	49,877.19	274,758.97	15,271.79
Knox	91,328.54	307,588.81	15,343.51
Kossuth	54,000.40	401,000.43	17,568.50
Lee	37,297.98	439,002.96	13,133.22
Linn	64,576.93	1,151,824.39	24,072.42
Louis	19,279.24	249,517.48	7,302.00
Lucas	19,119.15	214,128.32	8,820.56
Lyon	44,862.16	398,147.22	13,116.18
Madison	48,257.69	265,415.08	11,100.43
Mahaska	39,588.59	395,466.51	14,307.21
Marion	99,327.69	397,044.77	15,151.11
Marshall	70,099.62	367,385.70	16,272.90
Mills	39,098.21	236,408.42	10,277.13
Mitchell	41,791.89	234,892.70	9,723.31
Monroe	54,548.20	374,185.80	14,823.88
Montgomery	38,126.51	276,527.74	14,621.11
Muscatine	51,782.90	303,940.53	11,722.64
	38,891.17	243,093.04	10,366.25
O'Brien	40,467.87	534,545.77	14,028.69
Osceola	18,750.61	185,468.59	6,947.49
Pape	38,067.52	434,708.45	16,461.18
Palo Alto	31,568.21	315,070.14	10,253.09
Polk	71,702.45	408,567.54	17,229.31
Plymouth	34,610.48	330,977.56	10,837.87
Pocahontas	19,496.04	237,090.91	12,079.11
Pottawattamie	106,350.83	601,499.82	25,079.11
Pottawattamie	30,708.34	339,181.80	13,668.87
Ringgold	27,617.05	229,286.13	8,823.16
Sar	33,695.37	509,082.81	14,805.77
Scott	76,888.83	1,074,810.43	14,821.73
Shells	18,172.85	393,670.77	21,474.30
Story	86,004.70	416,078.28	21,328.28
Story	49,863.69	361,056.25	15,746.12
Tama	92,965.00	508,094.58	17,022.39
Taylor	62,953.32	397,825.47	9,490.38
Union	21,821.18	305,514.11	9,389.58
Van Buren	31,589.39	218,242.31	7,111.45
Wapello	55,967.14	474,173.18	14,897.35
Warren	43,350.26	379,824.58	11,008.87
Washington	45,708.87	246,528.68	15,444.49
Wayne	47,897.28	348,085.38	11,892.56
Webster	39,329.47	760,711.00	30,841.70
Winnebago	54,940.12	713,266.28	21,266.28
Winnebago	54,940.12	327,207.91	12,148.43
Woodbury	68,077.47	1,004,090.84	40,822.32
Woodbury	105,296.56	7,004.17	1,004.17
Wright	49,318.18	271,258.99	14,438.55
Total	\$ 4,700,114.94	\$ 20,727,727.85	\$ 1,526,952.55

TO JUNE 30, 1922—Continued.

Fund	Receipts						Total
	Received from state and fed- eral aid	Received from tuition	Received by transfer from other funds	Received from sale of textbooks and supplies	Received from interest on deposits	Received from other sources	
2,459.88	37,063.73	744.99	876.74	609.94	36,145.95	370,424.17	
1,744.29	14,982.22	2,269.38	771.69	2,141.00	31,437.81	541,707.97	
2,597.00	19,659.49	1,119.61	1,032.80	983.79	30,938.81	425,922.21	
8,828.45	96,521.77		802.41	2,159.33	15,672.67	579,388.41	
6,642.12	10,122.82	9,972.11	748.42	1,827.90	61,577.90	617,485.17	
2,407.90	14,906.41		429.19	676.48	149,029.90	624,797.18	
21,827.34	35,618.44	174.53	2,071.81	1,831.01	90,809.90	1,386,486.69	
7,168.56	8,107.98		712.09	637.19	57,653.18	349,672.52	
2,291.72	10,770.92		38.09	584.21	6,982.51	274,249.00	
2,717.00	9,949.05	1,179.14	1,746.59	1,495.00	22,188.32	329,006.56	
4,475.17	14,917.45	4,719.41	5,269.16	948.79	11,909.17	364,160.23	
6,210.97	19,023.12	820.45	284.91	1,000.99	9,546.90	513,225.79	
5,344.41	19,800.34	4,287.88	4,277.31	2,841.63	15,506.92	297,698.19	
4,668.53	18,975.02	12,972.04	7,984.04	2,495.71	45,225.69	773,459.28	
1,649.20	15,794.15	517.18	706.02	717.14	16,784.12	315,064.29	
4,470.45	10,547.79	4,905.55	30.41	809.65	8,470.38	239,119.15	
2,988.20	10,270.51		3,811.43	1,041.51	408,390.42		
12,400.90	29,048.60	919.09	1,680.22	744.47	2,520.74	345,619.18	
2,406.01	27,717.57	1,702.75	1,228.11	1,597.59	26,942.84	441,709.51	
6,502.79	19,979.79	1,504.99	6,982.44	1,208.54	40,231.62	512,720.03	
4,216.58	10,190.21	954.56	5,694.43	1,577.94	31,847.70	475,498.32	
1,344.39	2,892.50	295.94	81.02	438.16	4,133.68	27,460.17	
4,907.29	35,771.39	822.80	1,697.31	1,335.07	62,503.91	584,823.06	
1,253.09	14,801.12	1,568.09	1,401.49	800.72	81,873.78	468,672.44	
5,019.29	12,555.11		1,009.11	2,816.38	6,776.04	532,449.63	
4,749.03	10,225.78		500.00	1,943.48	23,471.84	467,815.15	
19,027.00	49,128.23	4,659.70	11,001.63	1,001.63	3,423,101.34		
1,881.81	27,777.10	12,903.07	1,774.39	3,714.66	26,110.77	1,847,983.89	
6,112.87	31,659.35	2,814.65	3,712.81	1,039.03	15,764.12	400,412.93	
8,555.91	12,306.56	953.21	502.00	747.69	15,441.38	287,822.62	
1,549.28	21,605.81	380.00	1,451.13	1,300.92	60,737.11	477,507.00	
4,932.29	11,921.63		27,823.31	2,841.23	1,233,966.48		
1,620.16	14,322.43	822.79	2,848.43	2,247.13	35,672.80	415,832.21	
7,428.00	9,122.81		219.40	2,827.72	76,074.84	560,627.70	
10,596.29	15,711.05	8,000.00	2,099.52	2,099.65	128,578.87	339,662.07	
7,202.54	15,501.15		5,894.85	2,827.13	26,447.35	509,662.70	
2,253.39	20,632.09	843.40	677.78	1,293.44	8,767.97	561,844.96	
2,725.87	14,081.96	519.59	5,944.88	615.41	4,224.66	325,207.15	
4,989.58	28,137.31	2,294.66	694.66	777.33	13,166.12	508,862.74	
4,985.08	25,894.16	113.82	2,867.09	2,697.07	11,537.32	361,022.02	
4,874.45	10,296.14	26.78	270.77	736.69	21,621.79	425,923.24	
2,545.23	29,548.23	2,362.89	1,172.36	979.65	38,161.88	477,550.63	
4,624.29	29,118.95	49.73	11.51	604.53	39,837.31	378,132.95	
1,528.27	13,024.85	1,061.24	2,622.18	1,494.54	41,077.61	565,743.82	
4,229.79	9,862.45	6,280.41	2,568.95	6,631.82	36,747.12	468,397.44	
1,513.00	13,740.90	1,000.00	2.80	1,004.78	16,578.49	339,749.07	
11,124.73	17,366.38	2,626.14	2,947.61	4,620.97	1,963,674.80	2,121,821.25	
2,668.24	2,497.80	250.00	29.45	660.41	11,545.92	341,999.87	
22,879.72	25,875.05	8,575.05	1,201.89	1,464.04	7,160.39	479,608.22	
\$66,227.41	\$1,948,501.92	\$70,218.21	\$21,779.17	\$21,779.17	\$44,107,546.00	\$55,180,161.13	

SCHOOL FINANCES, ABSTRACT B1—REPORT OF COUNTY

County	Disbursements				General	
	Paid Teachers Since Last Report		Paid Secretary	Paid for tuition		
	Males	Females				
Adair	23,071.59	145,071.93	1,375.22	19,895.86		
Adams	15,900.00	500,254.82	1,051.47	19,278.48		
Albany	39,443.00	134,252.35	1,552.50	19,078.74		
Appanoose	50,856.31	315,413.96	1,050.79	19,160.37		
Audubon	26,407.94	112,540.63	1,443.80	15,377.00		
Benton	45,646.92	222,404.00	2,671.55	23,278.72		
Black Hawk	103,125.82	541,474.01	7,765.39	37,946.84		
Boone	46,237.59	239,698.35	2,338.06	25,040.04		
Bremser	25,459.15	142,796.94	1,437.21	14,371.44		
Buchanan	38,606.82	194,361.22	1,738.72	21,011.66		
Burns Vista	38,940.22	200,499.86	2,659.83	2,090.56		
Butler	34,208.49	194,151.16	1,668.41	17,772.49		
Calhoun	41,808.14	208,547.29	1,774.33	12,377.21		
Carroll	28,826.17	173,579.75	1,820.27	15,156.33		
Cass	37,807.43	199,514.08	2,719.14	25,258.37		
Cedar	33,934.63	169,075.39	1,638.67	9,627.05		
Cerro Gordo	44,922.70	270,859.65	2,970.59	15,257.85		
Cherokee	37,224.76	135,173.00	2,470.14	8,829.67		
Chickasaw	22,651.09	136,081.70	1,815.65	20,473.88		
Clarks	16,501.00	85,736.88	360.02	17,277.49		
Clay	27,305.55	154,831.41	1,310.41	15,781.61		
Clinton	26,339.16	215,901.49	2,941.89	22,382.38		
Clyde	47,763.61	301,872.35	4,843.30	13,160.87		
Crawford	44,510.51	222,404.61	2,659.65	9,905.30		
Dallas	54,749.39	287,768.08	5,624.15	24,311.31		
Davis	39,140.04	70,301.93	1,082.33	11,556.99		
De Witt	49,735.45	169,337.22	1,831.38	19,797.47		
Delaware	31,164.83	124,626.42	1,173.72	13,352.89		
Des Moines	72,430.35	381,478.74	2,893.22	37,094.11		
Dickinson	27,026.12	159,941.71	1,214.79	8,872.31		
Dubuque	46,117.58	343,370.43	4,135.75	7,768.29		
Emmet	26,995.05	145,226.62	1,736.06	10,302.40		
Fayette	60,826.43	300,338.43	2,271.78	24,126.06		
Flora	39,520.40	188,635.91	1,411.35	17,139.11		
Franklin	56,752.23	196,698.48	1,401.80	22,382.38		
Fremont	35,194.51	194,271.45	1,615.10	12,829.24		
Greene	34,223.38	172,583.94	1,840.77	14,963.19		
Grundy	39,304.63	150,720.67	961.25	17,580.35		
Guthrie	43,711.56	190,950.53	2,480.23	21,346.47		
Hamilton	27,877.75	197,326.63	1,715.94	12,430.37		
Hancock	160,543.67	1,617.63	1,136.34	1,136.34		
Harrison	23,627.19	722,207.65	1,080.84	10,925.11		
Harmon	59,485.01	196,260.57	1,502.39	1,502.39		
Henry	45,196.22	155,520.67	1,180.08	15,965.50		
Howard	15,967.98	117,091.74	892.75	13,423.73		
Humboldt	40,149.58	157,477.55	2,112.72	13,122.09		
Ia	29,120.71	135,421.08	1,334.29	4,329.53		
Iowa	43,318.88	194,564.85	2,118.02	17,029.19		
Jackson	29,057.03	196,854.87	2,201.50	19,311.32		
Jasper	65,728.62	230,142.07	4,476.69	29,943.23		
Jefferson	29,940.00	117,284.59	1,248.69	17,912.42		
Johnson	47,690.60	204,091.03	2,620.73	18,467.89		
Jones	42,322.08	156,804.44	1,684.08	17,174.39		

SCHOOL FUNDS. SUPERINTENDENTS—Continued

Fund	Disbursements				On hand June 30, 1921	
	Paid for library books	Paid for free text-books	Paid for food, rent, repairs and janitors	Paid for records and apparatus	Paid for transportation	Paid for other purposes
Adair	201.72	1,246.31	87,291.02	809.04	10,782.75	15,465.18
Adams	214.81	757.89	170.49	233.02	9,012.47	21,257.87
Albany	92.07	896.21	39,915.75	288.02	690.05	29,370.70
Appanoose	601.42	2,240.97	64,331.44	630.92	5,926.33	10,672.81
Audubon	122.19	2,425.19	41,324.87	1,802.25	2,881.71	6,900.49
Benton	1,734.24	567.67	65,900.50	1,323.94	80,021.07	35,829.87
Black Hawk	1,102.41	6,620.69	221,819.10	1,535.00	11,102.41	40,049.99
Boone	1,029.80	1,820.97	101,432.50	1,230.54	37,700.37	40,553.37
Bremser	1,122.74	1,222.74	37,922.72	1,183.04	5,116.50	29,997.60
Buchanan	628.87	1,078.73	50,220.22	8,277.40	26,228.77	128,799.83
Burns Vista	1,050.74	506.48	102,142.60	2,286.50	70,117.03	105,221.08
Butler	1,455.08	210.34	24,826.63	778.90	31,621.38	56,522.78
Calhoun	211.88	1,329.39	61,505.72	819.48	28,501.18	27,597.50
Carroll	228.11	4,129.45	40,062.00	733.94	6,909.75	35,785.86
Cass	282.21	2,109.25	54,801.10	2,100.19	6,718.11	43,653.41
Cedar	1,126.62	5.00	31,690.63	2,005.50	46,841.23	29,208.06
Cerro Gordo	1,637.40	7,008.25	146,704.81	2,461.10	25,210.07	60,826.43
Cherokee	544.85	145.94	70,064.58	537.33	30,712.41	29,593.68
Chickasaw	223.41	170.41	31,383.98	1,504.41	2,614.63	13,642.72
Clarks	910.13	—	20,284.11	154.78	1,641.97	77,985.81
Clay	284.13	685.21	44,821.37	1,048.23	26,004.65	97,186.77
Clinton	1,201.71	2,240.40	54,434.27	2,423.93	5,647.50	19,525.53
Clyde	2,221.87	7,262.44	128,968.56	1,091.35	27,301.80	131,222.04
Crawford	258.62	490.05	76,065.07	1,124.72	17,746.19	27,226.18
Dallas	917.61	434.77	12,675.93	2,514.28	33,626.12	29,910.50
Davis	424.48	—	24,588.79	369.67	4,824.87	41,609.10
De Witt	710.82	770.82	71,028.47	710.58	19,126.67	71,643.03
Delaware	1,700.48	702.17	51,168.29	2,525.44	20,950.18	24,317.29
Des Moines	1,807.11	808.78	118,440.17	33,873.47	18,367.49	11,924.23
Dickinson	8.14	44,357.03	32.62	32.62	32,801.81	70,073.86
Dubuque	1,222.31	84.10	59,060.50	2,683.58	1,254.33	120,029.50
Emmet	82.45	1,431.53	43,321.13	1,175.24	17,726.57	49,044.62
Fayette	1,918.57	215.05	89,210.04	1,440.19	21,505.15	49,686.50
Flora	1,086.08	28,250.54	2,415.00	17,074.60	28,035.15	67,547.91
Franklin	1,316.67	1,316.67	49,321.43	2,779.21	27,566.59	74,652.12
Fremont	608.52	1,104.01	50,129.17	4,600.18	40,800.30	42,785.64
Greene	600.65	6,184.21	26,100.50	8,077.74	40,045.09	37,101.35
Grundy	540.32	2,625.74	29,471.54	1,886.07	18,664.37	29,163.09
Guthrie	17.09	2,548.25	60,630.94	1,265.13	28,068.79	40,723.27
Hamilton	980.77	1,439.78	62,115.46	4,222.78	17,627.09	25,001.32
Hancock	1,291.97	2,781.97	33,232.42	1,292.80	19,808.11	24,817.91
Harrison	847.54	5,919.13	62,939.44	2,844.94	30,020.77	41,544.22
Harmon	1,057.18	1,057.18	79,221.45	2,994.19	24,779.12	47,668.16
Henry	671.00	1,406.72	1,025.23	1,025.23	31,625.80	38,490.00
Howard	324.39	11.05	44,934.87	195.31	2,840.35	10,911.50
Humboldt	1,097.69	139.90	46,031.69	794.95	17,613.13	67,693.67
Ia	26.54	326.41	26,909.30	2,332.81	8,207.24	29,723.08
Iowa	2,124.45	454.50	49,743.71	1,390.45	10,049.96	19,118.96
Jackson	962.90	1,759.51	48,850.19	69.90	9,765.05	6,017.14
Jasper	1,210.49	2,671.55	20,374.65	2,928.21	11,396.23	101,480.04
Jefferson	372.45	400.08	22,417.07	4,125.21	9,102.50	24,671.07
Johnson	762.78	1,925.13	73,287.33	1,925.13	19,282.58	79,567.01
Jones	266.62	2,080.20	48,301.01	1,057.38	15,725.98	44,688.92

SCHOOL FINANCES

County	Disbursements					General	
	Paid Teachers Since Last Report		Paid Secretary	Paid for tuition			
	Males	Females					
Keokuk	67,419.29	184,871.97	1,808.96	37,374.79			
Kossuth	62,417.42	204,012.25	2,579.42	16,977.49			
Lee	47,196.84	256,647.63	1,612.17	36,271.85			
Linn	98,017.96	677,966.37	5,255.56	38,321.31			
Louis	60,564.57	126,064.84	1,631.65	6,308.35			
Lucas	29,272.19	119,784.13	1,082.52	86.13			
Lyons	27,859.90	179,518.56	1,691.84	6,921.52			
Madison	28,491.91	142,186.49	1,796.69	25,729.29			
Mahaska	28,847.56	220,877.13	2,657.04	28,551.11			
Marion	47,078.31	201,000.91	1,953.65	18,497.80			
Marshall	60,598.33	294,279.59	1,863.22	16,620.94			
Mills	28,182.19	142,222.79	1,346.96	16,529.45			
Mississippi	24,044.13	140,262.05	1,256.13	12,798.23			
Monroe	43,743.94	276,693.92	1,785.11	11,628.48			
Montgomery	30,172.79	165,874.58	2,152.92	13,486.54			
Muscatine	39,614.86	172,812.19	1,436.67	29,870.04			
Muskegon	42,907.73	200,122.77	2,814.03	12,864.53			
O'Brien	48,079.89	197,969.64	2,001.69	9,391.75			
Osceola	29,228.11	112,795.89	1,418.74	2,367.10			
Page	32,146.05	246,430.08	1,234.01	29,544.82			
Palo Alto	32,319.10	172,209.16	1,210.50	11,201.17			
Plymouth	43,031.06	241,710.05	2,052.81	10,430.61			
Polk	29,072.22	185,151.35	1,418.33	39,111.25			
Pottawattamie	301,141.40	1,568,904.87	7,891.39	39,611.13			
Pottawattamie	74,289.70	979,086.38	4,906.16	25,146.00			
Pottawattamie	42,631.70	391,431.64	1,707.69	22,921.73			
Ringgold	37,475.19	118,647.69	1,180.23	16,429.92			
Sac	30,820.92	208,616.08	1,280.24	10,044.41			
Scott	130,154.33	559,219.15	5,291.04	1,201.00			
Shellsburg	39,906.71	190,397.57	2,035.45	12,098.23			
Stark	30,715.39	214,686.98	2,660.79	11,919.86			
Story	60,639.74	298,843.05	4,569.21	9,793.29			
Tama	42,573.25	216,761.21	2,812.86	16,097.37			
Taylor	37,150.21	112,280.46	1,779.05	17,633.34			
Union	29,174.15	139,361.13	981.81	13,256.45			
Van Buren	40,756.23	127,865.29	1,107.56	22,769.99			
Wapello	62,220.01	314,392.04	2,282.19	19,668.39			
Warren	45,809.89	154,085.05	1,645.78	25,601.39			
Washington	47,848.87	239,261.80	2,062.66	26,181.80			
Wayne	62,682.33	142,545.02	1,124.26	18,474.89			
Webster	6,980.11	39,822.56	1,495.69	14,957.41			
Winnebago	29,837.99	138,909.74	1,134.06	5,086.75			
Winnebago	25,364.10	122,716.16	1,621.99	14,661.82			
Woodbury	173,450.80	698,255.82	7,186.52	12,176.25			
Woodbury	22,028.09	119,807.02	1,615.46	17,684.39			
Wright	34,809.27	226,649.82	1,912.19	19,025.87			
Total	\$ 4,071,278.73	\$ 22,679,908.35	\$ 229,867.39	\$ 1,892,864.78			

SCHOOL FUNDS.

Fund	Disbursements					General	
	Paid Teachers Since Last Report		Paid Secretary	Paid for tuition			
	Males	Females					
Keokuk	1,423.61	607.18	54,697.28	6,074.78	30,817.66	20,850.33	144,180.30
Kossuth	529.35	879.59	79,253.42	2,992.27	70,500.57	153,053.50	
Lee	1,780.19	506.71	62,729.91	450.37	4,969.80	211,018.16	59,687.01
Linn	9,302.84	9,302.84	120,643.95	9,870.69	72,806.06	249,147.85	65,719.78
Louis	237.71	1,327.13	82,461.49	1,844.97	60,706.04	27,949.59	15,418.48
Lucas	86.13	86.29	20,130.13	553.19	2,275.25	7,239.06	59,856.47
Lyons	1,730.50	46,770.06	564.04	121.08	31,061.70	61,266.81	
Madison	1,346.03	8.80	59,755.50	2,615.19	20,167.94	49,011.50	
Mahaska	1,013.50	54,839.29	2,080.61	13,119.97	81,061.82	50,626.82	
Marion	1,660.45	289.09	17,111.83	589.25	28,697.27	28,349.78	122,361.20
Marshall	1,346.06	4,802.77	330,255.23	5,686.11	60,219.90	58,122.58	120,661.55
Mills	1,228.94	43,760.11	1,901.14	4,711.94	16,459.62	64,118.22	
Mississippi	323.25	59.82	48,061.84	2,423.15	19,778.03	21,015.49	45,046.31
Monroe	2,141.59	3,061.41	68,044.25	2,711.71	42,408.88	34,917.28	64,118.27
Montgomery	112.52	1,571.63	41,863.39	2,368.27	2,861.59	22,414.47	61,001.80
Muscatine	614.39	2,383.30	59,213.89	607.01	16,603.31	39,306.84	86,977.74
Muskegon	1,426.23	7,791.13	63,692.21	9,563.13	4,969.65	32,900.59	68,661.50
O'Brien	942.64	1,507.87	65,917.37	3,825.78	24,678.53	26,051.73	50,909.45
Osceola	280.42	100.18	22,091.30	341.85	10,134.67	10,061.94	
Page	619.55	1,504.22	68,255.29	6,513.73	7,125.19	74,274.47	66,977.83
Palo Alto	266.78	867.49	59,704.13	2,269.02	27,757.46	23,253.98	62,431.05
Plymouth	1,257.79	39.65	69,783.81	284.34	12,801.06	22,769.01	125,100.11
Polk	865.41	32,918.06	1,629.84	37,500.10	27,094.44	79,144.81	
Pottawattamie	7,613.54	55,866.05	437,200.22	61,709.97	56,017.01	619,077.41	17,174.17
Pottawattamie	944.90	12,700.53	178,308.56	1,800.00	24,219.25	137,213.21	200,000.48
Pottawattamie	833.31	1,056.25	82,519.16	776.00	20,000.30	31,818.11	54,971.48
Ringgold	302.17	1,461.37	38,146.51	68.29	10,447.36	15,000.00	48,008.79
Sac	452.08	70,153.95	560.33	16,115.07	78,599.44	62,102.82	
Scott	8,669.59	29,610.72	191,400.14	7,218.44	8,140.91	104,908.28	209,131.45
Shellsburg	601.44	1,844.94	49,602.05	1,267.18	23,048.50	22,116.92	89,120.72
Stark	325.22	674.30	71,621.40	2,225.18	3,124.63	28,928.02	147,181.04
Story	7,798.58	6,772.10	122,731.22	8,872.75	74,512.69	122,848.89	84,908.27
Tama	1,311.78	5,646.71	76,433.14	2,871.06	26,608.09	27,140.98	130,815.08
Taylor	154.57	587.42	42,559.09	414.41	9,090.62	18,290.90	26,932.16
Union	111.60	5,220.65	47,300.63	99.75	13,997.66	24,802.87	29,202.08
Van Buren	228.15	698.46	32,661.64	808.80	9,845.54	11,677.75	56,308.69
Wapello	941.29	4,666.79	102,466.28	5,182.21	1,207.11	15,890.78	66,320.79
Warren	592.14	174.52	47,972.02	1,061.48	28,323.47	45,064.85	31,706.11
Washington	309.69	50,626.05	2,229.59	3,006.10	17,093.13	18,676.83	79,267.09
Wayne	709.45	32,628.80	984.15	11,706.12	21,228.85	14,776.72	
Webster	1,778.69	302,212.34	2,399.97	47,640.78	300,145.29	267,138.66	
Winnebago	428.18	807.69	33,404.41	1,906.26	7,460.70	21,288.65	31,621.62
Winnebago	384.81	77.97	37,914.96	1,193.12	1,620.02	11,961.76	74,694.25
Woodbury	225.21	23,546.80	207,872.89	36,778.66	70,105.82	1,614,034.52	22,110.79
Woodbury	143.64	1,568.50	22,454.18	621.63	18,894.27	18,894.27	5,468.18
Wright	112.20	44.19	83,519.24	5,511.55	6,980.29	16,241.98	61,149.89
Total	\$ 92,324.30	\$ 294,802.00	\$ 7,114,917.99	\$ 246,219.72	\$ 72,053,841.57	\$ 65,664,972.36	\$ 2,256,324.85

SCHOOL FINANCES. ABSTRACT B-2.—REPORTS OF

Counties	School House Fund			
	Debit			
	On hand July 1, 1922	Received from district tax	Received from sale of bonds	Received from other sources
Adair	22,686.68	22,977.02	129,468.33	4,173.96
Adams	51,365.75	11,976.40	90,323.69	2,692.82
Adamsakee	60,225.69	16,965.70	35,000.00	240.48
Arapahoe	25,678.43	35,710.74	7,000.00	422.00
Audubon	12,588.54	18,566.18		2,823.36
Benton	234,060.35	61,339.34	126,779.88	12,513.79
Black Hawk	37,787.39	147,287.81	692,587.53	19,141.32
Bocoe	37,244.75	44,791.18	48,517.80	10,033.08
Brewer	18,723.87	11,063.00	3,168.72	6,837.32
Buchanan	21,529.52	42,881.75	11,569.02	8,863.38
Burns Vista	29,732.80	91,923.44	96,921.00	3,362.08
Butler	27,126.05	23,739.00		50,127.42
Calhoun	44,533.25	29,476.14	108,550.00	16,712.12
Carroll	47,696.16	24,848.30	98,481.87	4,100.25
Cass	27,815.65	49,819.45		2,112.18
Cedar	45,791.12	24,507.00		2,129.36
Carro Gordo	108,382.31	128,811.37	107,443.50	2,753.88
Cherokee	105,458.94	56,224.89	148,360.87	15,427.86
Chickasaw	7,181.42	9,772.61		500.49
Clarke	45,658.12	12,555.99		977.48
Clay	41,013.96	4,901.48		2,768.15
Clayton	9,654.15	16,160.17		5,446.94
Clinton	27,543.32	95,659.67	8,067.11	12,712.26
Crawford	49,533.06	54,923.16		7,759.41
Dallas	140,366.47	42,003.00	176,187.81	18,322.30
Davis	4,129.57	3,553.00		172.80
DeWitt	19,127.84	23,606.83	77,407.84	50,000.00
DeWitt	30,649.47	10,937.84		240.18
Dickinson	21,591.20	45,151.30	139,900.00	18,239.27
Dickinson	38,813.42	33,084.37		500.00
Dubuque	37,125.14	76,114.40	489,900.00	16,786.08
Emmet	82,566.87	39,763.50		4,522.23
Fayette	5,025.45	35,696.37	111,461.50	11,861.49
Floyd	15,665.47	5,912.40		5,728.65
Franklin	31,620.00	39,874.81	41,085.00	4,766.74
Freemont	34,066.21	29,580.29	10,260.95	16,869.48
Greene	70,977.16	31,516.64	58,426.00	30,731.23
Grundy	25,462.62	33,274.38	248,211.99	10,740.29
Hamack	37,702.71	29,424.29	43,000.00	2,256.39
Hamilton	89,428.68	49,704.81	130,000.00	3,674.78
Harmon	15,128.69	108,947.16	32,050.00	12,519.20
Hardin	80,468.70	57,412.81	44,125.11	19,474.54
Harrison	20,323.81	43,760.20	8,674.08	2,639.32
Henry	10,021.59	29,804.49	161.43	1,864.39
Howard	4,263.86			19,823.36
Humboldt	45,212.04	34,150.47	13,468.75	1,021.94
Ia	25,967.00	30,432.58		40,239.28
Iowa	34,522.82	37,658.11	6,330.84	453.31
Jackson	14,023.18	11,928.28		168.05
Jasper	21,021.00	62,015.70	29,110.00	14,179.46
Jefferson	20,776.41	19,790.63	30,223.28	27,448.24
Johnson	20,151.97	39,693.28		14,831.39
Jones	60,150.81	39,296.90		5,999.40

SCHOOL FUNDS. COUNTY SUPERINTENDENTS.

Counties	School House Fund					
	Credit					
	Total debt or credit	Paid for school houses and sites	Paid on bonds and interest	Paid for library books	Transferred to other funds	Paid for other purposes
Adair	119,071.79	140,768.12	19,497.78			6,738.33
Adams	126,807.07	114,230.99	11,255.18	\$ 32.00	14,397.81	8,301.49
Adamsakee	161,269.71	95,491.08	17,846.21		1,109.33	1,909.00
Arapahoe	71,672.17	4,899.09	55,219.37		4,137.02	12,138.67
Audubon	2,823.36	6,427.80	9,688.71			6,471.40
Benton	564,564.56	401,690.23	100,108.79	199.50	2,069.50	56,790.44
Black Hawk	912,136.74	912,136.74	167,889.71	10.50	14,157.43	84,504.71
Bocoe	121,153.39	88,167.61	56,187.83	223.82	6,000.00	7,471.81
Brewer	28,793.91	1,849.74	14,540.81		467.05	11,900.47
Buchanan	140,512.94	49,671.54	85,213.38		20,294.98	49,389.43
Burns Vista	286,613.29	56,147.61	67,125.93	87.50	40,759.27	4,534.14
Butler	240,082.36	7,410.84	27,126.05		45.00	49,978.28
Calhoun	120,721.51	58,042.30	25,065.30		2,426.09	14,684.86
Carroll	130,187.68	126,176.32	28,861.80	1,236.04	900.00	19,121.49
Cass	1,743.18	8,165.49	27,912.55		1,802.77	22,647.20
Cedar	29,494.79	29,005.43	29,441.44		5,000.25	2,077.20
Carro Gordo	338,969.17	117,717.58	68,061.28		2,441.30	58,890.44
Cherokee	222,432.36	222,704.92	40,884.41		1,841.91	31,805.79
Chickasaw	7,214.43	584.07	7,090.65			8,000.54
Clarke	909.12	8,650.15		1,140.38		6,719.50
Clay	81,786.90	963.81	31,438.24		6,031.97	47,277.39
Clayton	10,567.35	7,120.14	11,108.45		820.23	1,810.84
Clinton	298,469.21	60,853.97	10,000.00	440.72	1,737.97	4,119.16
Crawford	108,529.64	6,811.80	19,676.08		2,564.90	19,676.08
Dallas	275,800.52	250,866.68	24,029.19	75.00	2,214.54	10,611.97
Davis	3,227.09	6,213.74	2,580.65			850.19
DeWitt	19,127.84	17,170.00			2,051.81	2,045.73
DeWitt	140,000.00	44,103.25			1,472.84	10,416.50
Dickinson	18,239.27	140,000.00	20,945.19		1,271.84	9,211.26
Dubuque	600,455.02	600,455.02	57,845.00	273.43		20,158.19
Emmet	137,866.82	30,113.80	18,275.21		7,067.38	9,566.87
Fayette	124,422.19	22,746.58			256.63	2,294.18
Floyd	12,987.65				2,362.38	2,362.38
Franklin	111,849.68	56,093.02	31,297.58		1,800.00	2,430.74
Freemont	16,869.48	30,978.54	19,092.15		2,967.87	4,600.00
Greene	81,743.90	48,022.52				23,736.44
Grundy	227,961.09	87,786.39	24,884.56		2,197.19	7,712.64
Hamack	397,977.29	49,253.63	62,578.05		5,900.00	18,418.70
Hamilton	217,367.90	2,741.81	50,716.77		308.74	134,167.86
Harmon	75,284.55	21,245.73	21,218.30	1,925.23	4,227.08	9,677.83
Hardin	338,410.80	80,504.44	80,504.44			15,111.11
Harrison	89,800.42	9,439.53	22,966.60		442.56	21,903.23
Henry	126,662.72	90,140.00	20,200.70			6,802.56
Howard	19,823.36	121,460.26			223.00	1,672.48
Humboldt	81,683.30	9,462.00	56,780.28		1,600.00	41,273.19
Ia	40,239.28		14,905.00			306.45
Iowa	30,047.04	1,612.10	21,594.53	49.50	112.74	1,233.94
Jackson	5,999.40					1,650.00
Jasper	14,927.18	407.70	7,669.73			16,978.00
Jefferson	27,448.24	16,766.05	46,945.00		3,896.45	29,048.17
Johnson	14,831.39	59,291.73	14,620.42			5,786.97
Jones	5,999.40	7,059.61	81,893.00	60.54	2,025.30	8,690.37
		54,000.00	17,273.22		1,119.61	614.02

SCHOOL FINANCES

Counties	School House Fund			
	On hand July 1, 1921	Debit	Received from district tax	Received from sale of bonds
Keokuk	25,631.10	31,507.23	68,596.95	1,425.06
Kossuth	74,949.88	47,484.20	7,737.22	10,924.23
Lee	30,806.56	47,809.31	12,590.00	42,067.27
Linn	136,786.35	222,575.78	915,564.66	26,552.42
Louis	15,279.01	44,573.78	4,631.28	64,284.98
Lowa	9,197.99	12,125.82	27,446.68	56,182.31
Lyon	45,659.74	26,694.80	22,312.00	634.81
Madison	7,638.45	44,607.16	350.00	3,625.25
Mahaska	55,148.50	66,815.41	85,002.50	3,957.74
Marion	25,138.09	32,457.53	86,595.00	5,782.26
Marshall	44,607.42	66,123.85	121,006.10	22,264.85
Mills	1,829.87	30,720.00	17,117.62	1,981.24
Monroe	19,000.11	14,112.49	72,085.00	121.72
Muskegon	16,622.40	33,007.07	132,840.00	7,977.68
Monroe	11,078.19	22,624.63		2,843.50
Montgomery	21,181.94	38,351.21	5,135.78	872.65
Muskegon	25,660.42	26,673.25		
O'Brien	26,924.19	33,057.04	128,666.05	11,162.15
Osceola	14,600.65	18,108.31	25,500.00	765.11
Paga	80,719.35	57,415.93	41,973.78	5,899.98
Palo Alto	46,483.60	31,154.92	23,657.61	4,057.02
Plymouth	17,471.57	30,542.93	87,389.03	7,652.76
Pocahontas	66,697.29	26,222.69		3,727.81
Polk	227,798.14	254,491.49	1,076,015.45	7,991.96
Pottawattamie	70,790.32	124,297.40	250,000.00	22,660.00
Poweshiek	326,976.69	326,976.69		11,060.19
Ringgold	16,421.40	22,351.76		2,867.72
Sac	130,006.53	47,402.12	140,400.00	1,849.87
Scott	86,254.09	108,276.19		2,749.20
Shelby	72,430.41	49,508.12	67,712.65	954.72
Sioux	45,444.74	28,304.77	12,794.51	5,386.11
Story	16,953.93	138,165.93	109,507.71	25,429.12
Tama	41,177.18	58,541.61		5,707.44
Taylor	5,209.80	11,949.42	72,706.10	27,371.38
Union	26,163.10	58,471.60	72,787.28	6,576.71
Van Buren	9,013.42	15,146.28	100.00	1,875.81
Wapello	56,054.72	29,225.25	899,546.71	4,621.99
Warren	11,724.30	24,200.00		6,662.99
Washington	19,482.54	41,251.03	27,000.00	6,112.21
Wayne	117,532.97	16,707.78		1,529.29
Weber	415,896.61	119,695.08	900,331.17	35,880.47
Winnebago	24,086.36	24,086.36	22,000.00	704.42
Winneke	6,907.58	3,449.82	22,000.00	2,823.98
Woodbury	127,344.07	217,000.00	360,000.00	83,234.29
Worth	18,308.24	32,642.03	42,772.89	1,440.80
Wright	58,449.79	29,672.28	42,749.45	1,860.00
Total	\$5,518,680.81	\$4,980,721.03	\$9,300,411.19	\$98,232.12

SCHOOL FUNDS—Continued.

Counties	School House Fund					
	Total debit or credit	Paid for school house and other purposes	Paid on bonds and interest	Paid for library books	Transferred to other funds	Paid for other purposes
Keokuk	128,558.30	70,252.18	22,619.68			3,815.25
Kossuth	247,267.22	42,724.08	28,117.58		4,122.02	11,191.11
Lee	124,267.25	48,412.10	28,848.92			26,808.00
Linn	1,257,268.44	800,861.11	120,624.18		40,000.00	69,607.28
Louis	64,284.98	11,726.99	54,622.62			2,489.63
Lowa	56,182.31	6,617.08		1.00		18,711.31
Lyon	138,267.74	29,847.95	10,615.01		1,730.74	9,991.80
Madison	35,205.79	18,005.47	27,331.28	50.00		10,321.29
Mahaska	262,294.67	105,854.11	66,722.63		639.45	1,001.40
Marion	149,780.07	62,612.80	43,962.00		1,018.94	4,962.28
Marshall	260,422.30	117,065.32	52,835.27	205.00	11,729.81	54,422.62
Mills	4,779.43	16,497.62	18,260.77		217.18	2,960.99
Monroe	11,569.55	27,423.05	13,653.87			6,850.50
Muskegon	28,878.52	101,146.45	27,914.91		87.56	19,425.11
Monroe	27,554.95	187.58	15,085.97		219.59	18,993.92
Montgomery	23,662.22	12,006.10	29,062.22		1,702.75	5,792.54
Muskegon	14,167.67		19,868.11		1,804.56	22,700.97
O'Brien	502,626.62	120,942.67	21,824.14	12.19	834.55	20,222.62
Osceola	55,664.69	19,546.25	19,924.43		220.64	6,850.67
Paga	391,000.25	74,830.32	33,745.83		522.80	86,620.33
Palo Alto	166,231.55	11,000.56	35,178.69		1,705.20	25,032.91
Plymouth	72,470.01	120,286.19	26,740.41			4,420.64
Pocahontas	99,627.10	55,806.01	12,720.14			6,556.15
Polk	1,007,110.52	456,506.82	159,616.33		4,001.79	1,356,850.59
Pottawattamie	524,171.02	330,923.00	71,897.00		12,130.22	94,580.81
Poweshiek	260,976.69	260,976.69	38,450.21		2,614.65	8,747.41
Ringgold	4,380.47	1,547.53	21,151.09	81.83		15,723.81
Sac	229,747.72	120,963.24	27,307.47		200.00	18,550.73
Scott	109,278.28	23,425.42	51,741.27			122,456.82
Shelby	49,508.12	54,226.26	27,120.20		622.79	20,476.79
Sioux	81,229.63	12,304.75	11,060.02			58,814.03
Story	436,606.06	151,130.39	117,181.03	70.50	8,000.00	104,764.38
Tama	104,466.23	14,296.70	29,874.70	1,180.65		2,764.50
Taylor	121,787.44	27,878.49	27,371.38		210.81	5,852.55
Union	142,692.79	104,516.79	25,612.94	254.75		2,745.63
Van Buren	25,913.87	162.23	10,266.00		2,144.39	160.40
Wapello	899,546.71	424,120.17	44,812.87		112.80	7,422.81
Warren	41,900.22	26,514.30	26,520.21		274.45	4,210.89
Washington	284,267.69	27,706.71	19,664.43		2,322.96	7,669.36
Wayne	108,260.47	14,560.29	14,560.29			4,014.74
Weber	776,622.57	482,152.65	87,207.38		1,066.78	81,660.29
Winnebago	26,810.42	2,800.20	12,764.42		6,240.41	12,669.18
Winneke	4,825.24	5,181.19	126.06	50.80		17,550.51
Woodbury	622,324.24	471,227.54	125,697.87		180.00	16,679.28
Worth	47,440.70	41,613.98	22,777.94		251.14	9,157.72
Wright	346,568.32	24,202.27	81,627.29	43.50	638.32	9,739.57
Total	\$9,300,411.19	\$9,300,411.19	\$2,426,410.80	\$2,543.24	\$267,372.79	\$1,391,710.12

\$2,426,410.80

SCHOOL INDEBTEDNESS—JUNE 30, 1922.

ABSTRACT B2—REPORTS OF COUNTY SUPERINTENDENTS.

County	Outstanding Bonds and Interest Bearing Warrants		
	Bonds	Warrants	Totals
Adair	\$ 206,000.00	\$ 12,148.67	\$ 218,148.67
Adams	150,000.00	4,201.43	154,201.43
Albany	220,300.00	2,843.79	223,143.79
Appanoose	200,000.00	21,728.07	221,728.07
Ashtabula	71,800.00	1,203.54	73,003.54
Benton	600,000.01	28,024.47	628,024.48
Black Hawk	600,000.00	20,703.04	620,703.04
Bloom	300,000.00	47,201.12	347,201.12
Bremser	55,700.00	12,559.42	68,259.42
Buchanan	277,000.00	11,445.16	288,445.16
Burns Vista	790,000.00	20,227.14	810,227.14
Butler	437,300.00	6,112.70	443,412.70
Calhoun	247,000.00	19,008.50	266,008.50
Carroll	470,000.00	5,802.50	475,802.50
Cass	230,007.50	5,530.11	235,537.61
Cedar	200,000.00	20,714.58	220,714.58
Cerro Gordo	941,000.00	80,508.42	1,021,508.42
Cherokee	728,601.84	22,221.33	750,823.17
Chickasaw	1,600.00	600.00	2,200.00
Clarke	120,000.00	1,187.86	121,187.86
Clay	272,000.00	7,220.27	279,220.27
Clayton	40,300.00	17,709.71	58,009.71
Clinton	942,500.00	8,944.33	951,444.33
Crawford	240,000.00	21,504.88	261,504.88
Dallas	454,000.00	110,000.54	564,000.54
Davis	10,000.00	6,206.43	16,206.43
Decatur	810,500.00	11,301.04	821,801.04
Delaware	101,500.00	4,500.10	106,000.10
Des Moines	474,400.00	50,106.14	524,506.14
Dubuque	245,000.00	27,600.82	272,600.82
Dubuque	20,000.00	1,332.77	21,332.77
Emmet	220,000.00	15,107.58	235,107.58
Euette	200,000.00	20,226.23	220,226.23
Flora	244,000.00	5,000.16	249,000.16
Franklin	280,475.00	14,807.52	295,282.52
Fremont	144,800.00	70,504.02	215,304.02
Greene	620,000.00	125,007.16	745,007.16
Grundy	486,733.02	21,870.85	508,603.87
Guthrie	600,000.00	43,730.03	643,730.03
Hamilton	417,000.00	49,454.19	466,454.19
Hancock	270,000.00	37,943.45	307,943.45
Hardy	130,000.00	26,020.32	156,020.32
Harrison	290,800.00	19,808.14	310,608.14
Henry	123,000.00	8,300.88	131,300.88
Herrick	125,100.00	22,304.16	147,404.16
Humboldt	470,000.00	36,278.27	506,278.27
Ia	142,500.00	-----	142,500.00
Iowa	170,000.00	800.30	170,800.30
Jackson	60,000.00	1,701.78	61,701.78
Jasper	271,000.00	22,374.75	293,374.75
Jessie	221,500.00	6,082.00	227,582.00
Johnson	203,000.00	41,500.00	244,500.00
Jones	124,000.00	30,054.00	154,054.00
Keeok	217,151.00	21,808.56	238,959.56
Kossuth	100,000.00	12,630.34	112,630.34

County	Outstanding Bonds and Interest Bearing Warrants		
	Bonds	Warrants	Totals
Lee	200,000.00	40,125.71	240,125.71
Leon	1,500,000.00	26,982.27	1,526,982.27
Linn	271,000.00	154,239.27	425,239.27
Louis	600.00	230.00	830.00
Lyon	140,000.00	-----	140,000.00
Madison	571,000.00	28,456.24	599,456.24
Mahaska	500,000.00	10,701.24	510,701.24
Marion	230,000.00	10,129.40	240,129.40
Marshall	730,000.00	24,254.40	754,254.40
Mills	121,000.00	24,230.20	145,230.20
Mitchell	217,000.00	5,518.15	222,518.15
Monroe	425,800.00	8,027.16	433,827.16
Montgomery	121,000.00	23,616.40	144,616.40
Muskegon	271,000.00	20,007.15	291,007.15
Newton	242,000.00	12,404.20	254,404.20
O'Brien	407,000.00	20,504.71	427,504.71
Osceola	271,000.00	20,973.00	291,973.00
Pack	548,000.00	5,849.18	553,849.18
Pack	791,120.00	60,400.00	851,520.00
Plymouth	802,700.00	12,220.14	814,920.14
Pocahontas	107,400.00	1,081.80	108,481.80
Polk	4,294,125.00	120,000.00	4,414,125.00
Pottawattamie	414,100.00	17,001.51	431,101.51
Poweshiek	400,000.00	28,509.30	428,509.30
Ringgold	200,100.00	12,210.48	212,310.48
Ross	400,000.00	-----	400,000.00
Scott	1,110,000.00	8,304.04	1,118,304.04
Shelby	200,000.00	-----	200,000.00
Sioux	120,000.00	8,886.05	128,886.05
Story	1,070,000.00	80,210.10	1,150,210.10
Tama	500,000.00	80,145.88	580,145.88
Taylor	100,000.00	530.00	100,530.00
Union	200,400.00	23,481.00	223,881.00
Van Buren	91,000.00	2,005.00	93,005.00
Wapello	871,000.00	87,817.25	958,817.25
Washington	220,437.50	43,000.00	263,437.50
Wayne	400,000.00	17,000.00	417,000.00
Webster	1,922.10	-----	1,922.10
Winnebago	100,415.00	20,201.00	120,616.00
Winnebago	220,700.00	6,007.50	226,707.50
Winnebago	87,750.00	5,500.71	93,250.71
Wright	1,000,000.00	72,004.88	1,072,004.88
Wright	200,000.00	44,449.11	244,449.11
Wright	400,000.00	19,548.88	419,548.88
Total	\$ 41,000,342.46	\$ 2,619,774.33	\$ 43,620,116.79

EXAMINATIONS, TEACHERS, CERTIFICATES

ABSTRACT C.—REPORTS OF

Counties	Number of first-grade certificates issued		Number of special certificates granted		Number of provisional certificates granted		Number of re-licensure		Total number of candidates examined		Number of normal training certificates issued		Total county examination fees received		Total normal training fee received	
	Males	Females	Males	Females	Males	Females	Males	Females	Males	Females	Males	Females	Males	Females	Males	Females
Adair	14	141	1	10	1	21	1	6	178	7	75	178	1	75	178	1
Adams	12	66	1	1	1	1	1	1	181	1	1	181	1	1	181	1
Adams	12	128	1	1	1	1	1	1	181	1	1	181	1	1	181	1
Appanoose	12	138	1	1	1	1	1	1	207	1	1	207	1	1	207	1
Audubon	12	138	1	1	1	1	1	1	207	1	1	207	1	1	207	1
Benton	12	94	1	1	1	1	1	1	179	1	1	179	1	1	179	1
Black Hawk	12	260	1	1	1	1	1	1	296	1	1	296	1	1	296	1
Boone	12	176	1	1	1	1	1	1	217	1	1	217	1	1	217	1
Bremer	12	79	1	1	1	1	1	1	131	1	1	131	1	1	131	1
Buchanan	12	217	1	1	1	1	1	1	18	1	1	18	1	1	18	1
Burns Vista	12	71	1	1	1	1	1	1	100	1	1	100	1	1	100	1
Butler	12	102	1	1	1	1	1	1	19	1	1	19	1	1	19	1
Calhoun	12	112	1	1	1	1	1	1	130	1	1	130	1	1	130	1
Carroll	12	90	1	1	1	1	1	1	131	1	1	131	1	1	131	1
Cass	12	123	1	1	1	1	1	1	199	1	1	199	1	1	199	1
Cedar	12	114	1	1	1	1	1	1	114	1	1	114	1	1	114	1
Cerro Gordo	12	125	1	1	1	1	1	1	259	1	1	259	1	1	259	1
Cherokee	12	65	1	1	1	1	1	1	101	1	1	101	1	1	101	1
Chickasaw	12	147	1	1	1	1	1	1	194	1	1	194	1	1	194	1
Clarke	12	76	1	1	1	1	1	1	127	1	1	127	1	1	127	1
Clay	12	97	1	1	1	1	1	1	107	1	1	107	1	1	107	1
Clayton	12	97	1	1	1	1	1	1	107	1	1	107	1	1	107	1
Clinton	12	136	1	1	1	1	1	1	223	1	1	223	1	1	223	1
Crawford	12	130	1	1	1	1	1	1	174	1	1	174	1	1	174	1
Dallas	12	159	1	1	1	1	1	1	309	1	1	309	1	1	309	1
Davis	12	118	1	1	1	1	1	1	41	1	1	41	1	1	41	1
Decatur	12	90	1	1	1	1	1	1	137	1	1	137	1	1	137	1
Delaware	12	78	1	1	1	1	1	1	132	1	1	132	1	1	132	1
Des Moines	12	81	1	1	1	1	1	1	125	1	1	125	1	1	125	1
Dubuque	12	86	1	1	1	1	1	1	108	1	1	108	1	1	108	1
Dubuque	12	86	1	1	1	1	1	1	108	1	1	108	1	1	108	1
Emmet	12	82	1	1	1	1	1	1	137	1	1	137	1	1	137	1
Essex	12	82	1	1	1	1	1	1	137	1	1	137	1	1	137	1
Payette	12	772	1	1	1	1	1	1	245	1	1	245	1	1	245	1
Floyd	12	72	1	1	1	1	1	1	105	1	1	105	1	1	105	1
Franklin	12	96	1	1	1	1	1	1	149	1	1	149	1	1	149	1
Frederick	12	58	1	1	1	1	1	1	92	1	1	92	1	1	92	1
Groene	12	95	1	1	1	1	1	1	138	1	1	138	1	1	138	1
Grundy	12	69	1	1	1	1	1	1	77	1	1	77	1	1	77	1
Guthrie	12	148	1	1	1	1	1	1	239	1	1	239	1	1	239	1
Hamilton	12	125	1	1	1	1	1	1	156	1	1	156	1	1	156	1
Hancock	12	115	1	1	1	1	1	1	197	1	1	197	1	1	197	1
Hardin	12	125	1	1	1	1	1	1	253	1	1	253	1	1	253	1
Harrison	12	109	1	1	1	1	1	1	149	1	1	149	1	1	149	1
Henry	12	123	1	1	1	1	1	1	194	1	1	194	1	1	194	1
Howard	12	71	1	1	1	1	1	1	104	1	1	104	1	1	104	1
Humboldt	12	95	1	1	1	1	1	1	134	1	1	134	1	1	134	1
Iowa	12	73	1	1	1	1	1	1	89	1	1	89	1	1	89	1
Jackson	12	169	1	1	1	1	1	1	282	1	1	282	1	1	282	1
Jasper	12	157	1	1	1	1	1	1	296	1	1	296	1	1	296	1
Jefferson	12	148	1	1	1	1	1	1	248	1	1	248	1	1	248	1
Johnson	12	159	1	1	1	1	1	1	220	1	1	220	1	1	220	1
Jones	12	100	1	1	1	1	1	1	187	1	1	187	1	1	187	1

ISSUED AND NUMBER IN FORCE.

COUNTY SUPERINTENDENTS.

County	Number of first-grade certificates issued		Number of special certificates granted		Number of provisional certificates granted		Number of re-licensure certificates		Number of normal training certificates issued		Total county examination fees received		Total normal training fee received	
	Males	Females	Males	Females	Males	Females	Males	Females	Males	Females	Males	Females	Males	Females
Adair	14	141	1	10	1	21	1	6	178	7	75	178	1	75
Adams	12	66	1	1	1	1	1	1	181	1	1	181	1	1
Adams	12	128	1	1	1	1	1	1	207	1	1	207	1	1
Appanoose	12	138	1	1	1	1	1	1	207	1	1	207	1	1
Audubon	12	138	1	1	1	1	1	1	207	1	1	207	1	1
Benton	12	94	1	1	1	1	1	1	179	1	1	179	1	1
Black Hawk	12	260	1	1	1	1	1	1	296	1	1	296	1	1
Boone	12	176	1	1	1	1	1	1	217	1	1	217	1	1
Bremer	12	79	1	1	1	1	1	1	131	1	1	131	1	1
Buchanan	12	217	1	1	1	1	1	1	18	1	1	18	1	1
Burns Vista	12	71	1	1	1	1	1	1	100	1	1	100	1	1
Butler	12	102	1	1	1	1	1	1	19	1	1	19	1	1
Calhoun	12	112	1	1	1	1	1	1	130	1	1	130	1	1
Carr	12	90	1	1	1	1	1	1	131	1	1	131	1	1
Cass	12	123	1	1	1	1	1	1	199	1	1	199	1	1
Cedar	12	114	1	1	1	1	1	1	114	1	1	114	1	1
Cerro Gordo	12	125	1	1	1	1	1	1	259	1	1	259	1	1
Cherokee	12	65	1	1	1	1	1	1	101	1	1	101	1	1
Chickasaw	12	147	1	1	1	1	1	1	194	1	1	194	1	1
Clarke	12	76	1	1	1	1	1	1	127	1	1	127	1	1
Clay	12	97	1	1	1	1	1	1	107	1	1	107	1	1
Clayton	12	97	1	1	1	1	1	1	107	1	1	107	1	1
Clinton	12	136	1	1	1	1	1	1	223	1	1	223	1	1
Crawford	12	130	1	1	1	1	1	1	174	1	1	174	1	1
Dallas	12	159	1	1	1	1	1	1	309	1	1	309	1	1
Davis	12	118	1	1	1	1	1	1	41	1	1	41	1	1
Decatur	12	90	1	1	1	1	1	1	137	1	1	137	1	1
Delaware	12	78	1	1	1	1	1	1	132	1	1	132	1	1
Des Moines	12	81	1	1	1	1	1	1	125	1	1	125	1	1
Dubuque	12	86	1	1	1	1	1	1	108	1	1	108	1	1
Dubuque	12	86	1	1	1	1	1	1	108	1	1	108	1	1
Emmet	12	82	1	1	1	1	1	1	137	1	1	137	1	1
Essex	12	82	1	1	1	1	1	1	137	1	1	137	1	1
Payette	12	772	1	1	1	1	1	1	245	1	1	245	1	1
Floyd	12	72	1	1	1	1	1	1	105	1	1	105	1	1
Franklin	12	96	1	1	1	1	1	1	149	1	1	149	1	1
Frederick	12	58	1	1	1	1	1	1	92	1	1	92	1	1
Groene	12	95	1	1	1	1	1	1	138	1	1	138	1	1
Grundy	12	69	1	1	1	1	1	1	77	1	1	77	1	1
Guthrie	12	148	1	1	1	1	1	1	239	1	1	239	1	1
Hamilton	12	125	1	1	1	1	1	1	156	1	1	156	1	1
Hancock	12	115	1	1	1	1	1	1	197	1	1	197	1	1
Hardin	12	125	1	1	1	1	1	1	253	1	1	253	1	1
Harrison	12	109	1	1	1	1	1	1	149	1	1	149	1	1
Henry	12	123												

EXAMINATIONS, TEACHERS, CERTIFICATES

Counties	Number of first, second and third grade certificates issued		Number of special certificates issued		Number of provisional certificates granted		Number of re-jections		Total number of candidates examined		Number of normal certificates issued		Total county examinations received		Total normal certificates issued		
	Males	Females	Males	Females	Males	Females	Males	Females	Males	Females	Males	Females	Males	Females	Males	Females	
Kosciusko	21	120	2	4	11	18	19	83	7	58	220	3	29	54	204	6	27
Lea	3	70	2	4	5	25	11	61	10	100		19	10	110		24	
Lewis	12	258	4	20	19	40	10	99	29	454		17	29	454		24	
Louis	4	48	1	5	5	10	12	14	10	77	1	19	10	77	1	1	
Lucas	20	104	3	5	1	10	10	32	24	135		33	34	135		40	
Lyon	8	131		1	1	15	10	12	8	186		5	18	186		40	
Madison	2	89	4	1	1	5	1	2	100	2	55	5	106	1	74		
Maquoketa	30	100	1	4	1	11	16	97	38	312	4	31	317	1	74		
Marion	15	107	1	1	1	15	11	47	17	124		8	27	124		21	
Marshall	1	141	1	1	1	1	1	45	7	224		13	7	224		21	
Mills	1	49		1	1	1	1	4	4	88		12	14	88		21	
Mitchell	11	129	2	8	8	12	10	61	18	168		11	26	168		25	
Monona	8	109		1	1	14	1	4	12	168	4	36	13	179	4	20	
Monroe	19	124	1	2	1	1	1	44	21	355		39	31	396		46	
Montgomery	1	73		1	1	10		46	4	132		30	7	132		16	
Muscatine	8	269	5	1	1	9	8	41	29	500		20	29	500		24	
O'Brien	12	64	1	1	4	14	8	45	25	154	2	43	25	154	4	31	
Oceola	4	78		3	15			31	7	116	2	8	9	118	1	20	
Page	6	142	3	6	7	24	2	20	19	152		61	12	161	2	10	
Palo Alto	2	160	1	1	10	7		79	6	213	7	7	213	7	10		
Plymouth	6	149	1	4	5	16	1	18	13	154		12	17	154		17	
Pocahontas	15	80	3	3	10	5		63	12	157	2	63	17	162	2	17	
Polk	12	84	25	48	14	6		68	51	325	1	25	51	321		33	
Portsmouth	8	109	4	20	5	21		19	17	266		53	17	266		36	
Poweshiek	12	53	1	2	4	8		18	17	78		41	17	78		6	
Ringgold	11	129	1	1	7	13	11	51	30	108	3	26	30	103	3	14	
Roe	7	75	1	3	14			37	4	120		48	79	120		16	
Scott	8	179	14	17	4	26	3	31	25	256		12	25	256		34	
Shelby	10	158	1	3	10	11	55	24	225		12	24	225		4		
Sioux	12	123		1	1			37	4	267		16	10	267		45	
Story	8	102	3	6	25	3		36	16	347		10	167		45		
Tama	1	96		8		25		31	1	100		1	100				
Taylor	1	90		2	12	1	16	4	120	2	15	4	129	4	41		
Union	6	144	1	4	7	8	19	17	29	18	171		29	18	171		3
Van Buren	14	79		8	9	23	24	169	29	24	120		29	120		36	
Wapello	6	130	1	4	14	8		23	18	327	1	44	23	328		55	
Warren	15	106	1	2	11	22	31	244	9	21	244		24	244		55	
Washington	7	112	1	3	8	14	10	48	27	187	4	65	27	187	4	115	
Wayne	15	97	1	4	7	22	13	14	9	137		44	36	137		3	
Webster	9	148	1	3	10	4		38	8	206		19	30	206		3	
Winnebago	1	137		9	1	5		31	1	305		23	136		45		
Winnesaukee	11	259		6	16	5		30	23	291		19	79		100		
Woodbury	4	221	10	30				27	467	2	21	28	7	7		32	
Worth	1	60	1	3				4	5	75		35	2	75		32	
Wright	1	122		5	19			15		171				171		18	
Total	620	12,732	141	412	276	1,307	201	8,119	1,467	17,795	78	2,358	1,414	15,108	361	4,460	

ISSUED AND NUMBER IN FORCE—Continued.

County	Number of first, second and third grade certificates issued		Number of special certificates issued		Number of provisional certificates granted		Number of rejections		Total number of candidates examined		Number of normal certificates issued		Total county examinations received		Total normal certificates issued		
	Males	Females	Males	Females	Males	Females	Males	Females	Males	Females	Males	Females	Males	Females	Males	Females	
Adair	31	170	2	4	11	18	19	83	53	283	3	29	54	294	6	27	
Albia	180	180															
Asa	8	70	3	4	5	25	11	61	10	100		19	10	110		24	
Lin	12	258	4	20	19	40	10	99	29	454		17	29	454		24	
Louis	4	48	1	5	5	10	12	14	10	77	1	19	10	77	1	1	
Lucas	20	104	3	5	1	10	10	32	41	132		33	34	132		40	
Lyon	8	131		1	1	15	10	12	8	186		5	18	186		40	
Madison	2	89	4	1	1	5	1	2	100	2	55	5	106	1	74		
Maquoketa	30	100	1	4	1	11	16	97	38	312	4	31	317	1	74		
Marion	15	107	1	1	1	15	11	47	17	124		8	27	124		21	
Marshall	1	141	1	1	1	1	1	45	7	224		13	7	224		21	
Mills	1	49		1	1	1	1	4	4	88		12	14	88		21	
Mitchell	11	129	2	8	8	12	10	61	18	168		11	26	168		25	
Monona	8	109		1	1	14	1	4	12	168	4	36	13	179	4	20	
Montezuma	19	124	1	2	1	1	1	44	21	355		39	31	396		46	
Montgomery	1	73		1	1	10		46	4	132		30	7	132		16	
Muscatine	8	269	5	1	1	9	8	41	29	500		20	29	500		24	
O'Brien	12	64	1	1	4	14	8	45	25	154	2	43	25	154	4	31	
Oceola	4	78		3	15			31	7	116	2	8	9	118	1	20	
Page	6	142	3	6	7	24	2	20	19	152		61	12	161	2	10	
Palo Alto	2	160	1	1	10	7		79	6	213	7	7	213	7	10		
Plymouth	6	149	1	4	5	16	1	18	13	154		12	17	154		17	
Pocahontas	15	80	3	3	10	5		63	12	157	2	63	17	162	2	17	
Polk	12	84	25	44	6	9		68	51	325	1	25	51	321		33	
Portsmouth	8	109	4	20	5	21		19	17	266		53	17	266		36	
Poweshiek	12	53	1	2	4	8		18	17	78		41	17	78		6	
Ringgold	11	129	1	1	7	13	11	51	30	108	3	26	30	103	3	14	
Roe	7	75	1	3	14			37	4	120		48	79	120		16	
Scott	8	179	14	17	4	26	3	31	25	256		12	25	256		34	
Shelby	10	158	1	3	10	11	55	24	225		12	24	225		4		
Sioux	12	123		1	1			37	4	267		16	10	267		45	
Story	8	102	3	6	25	3		36	16	347		10	167		45		
Tama	1	96		8		25		31	1	100		1	100				
Taylor	1	90		2	12	1	16	4	120	2	15	4	129	4	41		
Union	6	144	1	4	7	8	19	17	29	18	171		29	18	171		3
Van Buren	14	79		8	9	23	24	169	29	24	120		29	120		36	
Wapello	6	130	1	4	14	8		23	18	327	1	44	23	328		55	
Warren	15	106	1	2	11	22	31	244	9	21	244		24	244		55	
Washington	7	112	1	3	8	14	10	48	27	187	4	65	27	187	4	115	
Wayne	15	97	1	4	7	22	13	14	9	137		44	36	137		3	
Webster	9	148	1	3	10	4		38	8	206		19	30	206		3	
Winnebago	1	137		9	1	5		31	1	305		23	136		45		
Winnesaukee	11	259		6	16	5		30	23	291		19	79		100		
Woodbury	4	221	10	30				27	467	2	21	28	7	7		32	
Worth	1	60	1	3				4	5	75		35	2	75		32	
Wright	1	122		5	19			15		171				171		18	
Total	620	12,732	141	412	276	1,307	201	8,119	1,467	17,795	78	2,358	1,414	15,108	361	4,460	

1,785,307 4,725,271 5,818 63,665 331 1,307 185 187 538 66 4,267 237 3,540 81 1,308 73 5,400 1,415 12,922

BUILDINGS AND GROUNDS.

ABSTRACT D.—REPORTS OF COUNTY SUPERINTENDENTS.

Counties	Good	Buildings and Sites				Types						
		Fair	Poor	Total	Number of schoolhouses built during year	Number of schoolhouses built during year, aside from separate out buildings	Number supplied with flags	Number school sites having flag planted	Number planted trees in thirty conditions on school sites	Number sites having no trees	Number of corporations having two first books	Number of corporations having no books
Adair	20	89	19	128		30	107	124	1,800	4	1	1
Albany	11	10	20	41	1	42	42	60	4,660	1	1	1
Adams	119	14	1	132	4	14	133	125	1,400	1	1	1
Appanoose	65	53	18	134	1	100	134	1,075	21	1	1	1
Ashtabula	68	29	10	104		8	104	80	225			
Beaton	55	58	28	144			56					
Black Hawk	107	15	6	129	2		129	123	2,200	2	4	
Bloom	68	35	2	105			128	95	2,000			
Brewer	73	30	2	105		9	96	100		1	1	
Buchanan	64	45	21	130	1	8	101	47	1,754	1	1	
Buena Vista	41	19	3	64			44	51	1,099			
Butler	45	72	19	137			113	108	7,700	8	1	
Calhoun	18	28	28	74	1		70	81	1,468	18	4	
Carroll	86	39	15	131			131	22	2,150	10	2	
Cass	168	38	4	210	8	3	72	89	2,432	6	1	
Cerro Gordo	92	30	1	123			129	45	3,383	1	1	
Cherokee	47	80	4	131			129	45	3,383	1	1	
Chickasaw	40	82	7	129			47	62	5,771	2	2	
Clarke	42	44	15	101		9	100	95	670			
Clatsop	54	65	13	132	1		88	75	2,000			
Clatsop	82	19	23	124	1		170	75	2,296	6	3	
Clatsop	80	67	30	177	1	96	95	89	1,200	10	1	
Clinton	40	91	20	151		10	135	125	2,580	2	2	
Crawford	100				1		140	90	5,728			
Dallas	113	23	4	140	19	5	113	81	381	15		
Davis	49	16	10	75			75	28	1,182	21		
DeSoto	77	27	2	106		6	87	48	1,974	17	1	
DeWitt	93	19	4	116			95	64	1,600			
Dickinson	40	17	12	74			74	44	500			
Dickinson	37	17	3	57		9	49	40	796			
Dubuque	81	29	19	144								
Emmet	63	8	2	73	1	1	81	52	668	1		
Fayette	44	64	39	147	4		149	148	2,625			
Floyd	58	17	1	76			100	2,000		1		
Franklin	25	45	40	110	1		130	110		5	1	
Franklin	22	48	9	79			75	60	1,907			
Greene	17	75	5	97			97	63	1,791			
Grundy	40	30	25	95		9	92	80	1,774	6		
Harlan				149		50	142	85				
Hamilton	92	23	4	119	1		100	90	1,218	3	1	
Harrison	49	14	6	69			101	67	2,434	4	80	
Harris	98	28	10	136			101	261	2,300			
Harrison	93	19	10	124	1		129	129	2,168	5	1	
Harrison	93	44	14	151			70	72	1,892			
Howard	50	44	38	132		8	100	98	2,000	20	1	
Humboldt	16	74	3	93			89	88	1,940			
Ide	26	87	41	97		78	95	90	5,247	1	1	
Iowa	83	52	38	133	1	2	123	74	2,723	10		
Jackson	130	17	6	143		4	136	90				
Jasper	135	26	20	181	1	30	160	175	7,435	12	2	
Jefferson	55	26	13	94	2		75	49	2,140			
Johnson				161	2		159	10	4,000	8	9	
Jones	26	72	15	117			110					

BUILDINGS AND GROUNDS—Continued.

Counties	Buildings and Sites						Trees					
	Good	Fair	Poor	Total	Number of schoolhouses built during year	Number without cupolas and separate out buildings	Number supplied with flags	Number school sites having thrifty plantations	Number planted trees on school sites	Number sites having no trees	Number of corporations	Number school houses having cupolas and separate out buildings
Adair	100	25	2	127	1	1	127	75	3,700	5	0	45
Adair	128	41	0	169	1	1	129	145	4,900	0	0	45
Adair	76	41	0	121	5	4	120	90	2,013	5	0	40
Adair	166	21	0	187	5	14	150	150	4,465	0	0	40
Adair	42	5	0	47	0	14	35	49	888	0	0	40
Adair	40	45	0	85	4	3	38	30	220	2	0	42
Adair	109	34	0	143	2	13	133	106	2,900	7	0	50
Adair	98	6	0	104	0	6	114	86	2,300	0	1	10
Adair	90	41	6	137	1	1	137	67	2,000	25	0	45
Adair	83	39	11	133	1	0	130	110	2,661	0	0	40
Adair	26	44	10	80	1	6	49	24	2,100	11	0	47
Adair	27	39	21	78	1	0	65	53	1,721	28	0	48
Adair	21	46	15	82	1	29	80	39	1,438	4	5	45
Adair	90	15	12	117	1	0	72	64	2,000	0	0	44
Adair	40	58	118	1	10	10	60	34	869	34	1	44
Adair	60	34	5	99	0	10	69	70	2,200	1	2	41
Adair	62	38	12	112	0	0	91	75	1,758	1	0	40
Adair	68	30	20	118	1	5	72	47	2,172	11	0	45
Adair	28	42	8	78	0	0	58	68	1,874	18	0	40
Adair	83	41	6	130	1	0	125	110	4,222	0	0	48
Adair	30	51	15	105	2	0	105	82	1,900	30	0	40
Adair	35	30	30	95	0	0	110	50	2,019	0	0	40
Adair	33	25	30	98	1	21	75	48	2,797	3	0	42
Adair	150	30	5	175	0	0	178	45	2,000	5	4	175
Adair	150	20	5	175	0	12	140	40	2,000	0	0	40
Adair	90	28	10	128	1	0	128	98	2,000	1	1	70
Adair	66	8	4	107	0	1	77	98	3,198	15	0	47
Adair	44	40	34	118	2	3	118	49	2,164	8	0	40
Adair	72	57	2	131	2	0	131	122	3,051	0	0	50
Adair	57	55	5	117	0	0	75	2	2,889	33	1	160
Adair	62	19	12	93	0	0	66	78	2,169	93	2	64
Adair	60	70	18	148	1	0	80	72	3,150	5	1	30
Adair	45	23	49	136	1	0	60	60	1,900	4	1	12
Adair	65	26	13	104	2	5	60	60	1,900	4	1	12
Adair	26	19	56	101	0	2	52	22	644	16	16	36
Adair	29	15	3	47	1	0	117	97	1,620	8	2	26
Adair	8	64	22	94	0	0	99	70	1,650	7	16	16
Adair	37	30	20	87	1	0	107	113	2,000	2	28	28
Adair	66	67	0	133	0	8	62	16	435	43	2	14
Adair	53	81	22	156	4	3	149	141	1,891	14	5	80
Adair	45	42	1	88	0	0	88	98	1,536	4	3	80
Adair	95	49	26	161	1	12	125	109	4,000	15	4	100
Adair	29	17	43	89	2	0	89	89	1,434	0	4	89
Adair	86	31	15	132	5	0	120	11	1,509	0	4	95
Total	6,227	3,609	3,067	15,903	113	729	9,647	7,189	181,263	742	82	4,355

MEETINGS, VISITATION, COMPENSATION.

ABSTRACT D-1.—REPORTS OF COUNTY SUPERINTENDENTS.

County	Educational Meetings				School Visitation		Compensation and Expenses		
	County association	Monthly meetings	Educational meetings	School officers	Number of appeals decided since last report	Number of school rooms visited since last report	Amount received by teachers from July 1, 1921, to June 30, 1922	Amount paid by county to teachers from July 1, 1921, to June 30, 1922	Amount traveling expenses paid from July 1, 1921, to June 30, 1922
Adair	No	No	5	None	66	149	1,920.00	\$ 900.00	\$ 230.35
Adams	No	No	1	None	119	144	1,800.00	191.00	343.74
Adair	Yes	Yes	12	1	123	120	1,900.00	1,900.00	392.25
Appanoose	No	No	0	0	261	308	1,900.00	841.00	282.12
Anderson	No	No	4	1	301	315	1,705.00	675.00	110.00
Archer	No	No	3	0	175	185	1,600.00	1,170.00	225.52
Black Hawk	No	No	0	0	139	139	2,500.00	2,500.00	26.00
Bloom	No	No	0	0	120	205	1,800.00	1,048.18	244.00
Brown	No	No	0	0	90	124	1,800.00	714.30	35.00
Buchanan	No	No	0	0	135	145	1,800.00	900.00	332.30
Bureau Vista	No	No	1	1	118	118	2,800.00	1,200.00	355.00
Butler	Yes	annual	0	0	211	225	2,500.00	79.12	222.52
Calhoun	No	No	12	2	119	217	1,900.00	1,500.00	321.10
Carroll	No	No	3	3	214	203	1,800.00	900.00	403.22
Cass	No	No	0	0	153	165	1,600.00	1,122.40	212.30
Cedar	No	No	0	0	143	159	1,974.37	1,050.00	19.00
Cerro Gordo	No	No	0	1	124	155	2,000.00	1,055.77	62.50
Cherokee	No	No	4	1	146	150	1,800.00	1,233.00	384.00
Chickasaw	No	No	30	10	209	210	2,251.00	2,000.00	273.30
Clarke	No	No	5	1	90	100	1,800.00	720.00	215.22
Clay	No	No	4	1	6	6	1,800.00	600.00	62.02
Clayton	No	No	0	0	225	410	1,800.00	1,800.00	27.00
Climon	No	No	0	0	128	128	1,500.00	1,500.00	248.00
Crawford	No	No	7	1	258	280	2,000.00	1,500.00	270.00
Dallas	No	No	0	1	223	223	1,007.00	1,005.00	46.00
David	No	No	0	1	122	115	2,000.00	2,000.00	30.00
Deer	No	No	0	0	159	159	1,800.00	1,000.00	149.02
Delaware	No	No	7	4	119	130	2,100.00	1,000.00	327.00
Des Moines	No	No	0	0	108	125	1,800.00	840.00	20.00
Dickinson	No	No	0	0	180	80	1,600.00	847.32	45.30
Dubuque	No	No	8	0	130	130	2,500.00	72.00	394.10
Emmet	No	No	7	3	0	421	1,800.00	238.00	35.00
Fayette	No	No	0	1	208	218	2,400.00	1,800.00	321.30
Floyd	Yes	Yes	0	1	206	129	1,800.00	900.00	17.00
Franklin	Yes	Yes	10	1	108	108	2,400.00	900.00	227.00
Fremont	No	No	4	2	222	230	2,121.30	804.80	24.00
Greene	Yes	Yes	5	0	301	238	1,800.00	868.30	92.30
Grundy	No	No	0	0	101	109	1,800.00	1,014.00	232.00
Guthrie	No	No	1	1	240	260	1,800.00	1,152.00	314.30
Hamilton	No	No	0	4	147	178	1,800.00	750.00	27.00
Harrison	No	No	0	1	144	158	1,800.00	617.50	50.30
Hawley	No	No	0	2	110	110	1,800.00	674.00	27.00
Harrison	No	No	0	2	113	132	1,800.00	77.00	32.30
Henry	No	No	0	1	148	119	1,800.00	67.00	39.30
Howard	No	No	0	0	121	121	2,800.00	900.00	77.40
Humboldt	No	No	0	2	145	302	1,800.00	1,245.00	235.52
Ia	No	No	5	23	84	168	2,000.00	400.00	360.00
Iowa	No	No	9	1	122	162	2,000.00	1,460.00	177.37
Jackson	No	No	0	0	210	215	2,332.33	2,332.33	360.00
Jasper	No	No	0	2	110	170	1,800.00	1,090.00	40.30
Jefferson	Yes	Yes	0	5	311	311	1,800.00	600.15	227.00
Johnson	No	No	7	10	150	240	2,000.00	1,200.00	400.00
Jones	No	No	4	0	100	102	1,700.00	1,100.00	150.00

MEETINGS, VISITATION, COMPENSATION—Continued.

County	Educational Meetings				Number of appeals decided since last report	School Visitation		Compensation and Expenses		
	County association	Monthly meetings	Educational meetings	School officers		Number of school rooms visited since last report	Number of different schools visited by county superintendents	Amount received by county superintendents from July 1, 1921, to June 30, 1922	Amount paid by county to superintendents from July 1, 1921, to June 30, 1922	Amount traveling expenses paid by county superintendents from July 1, 1921, to June 30, 1922
Adair	Yes	No	No	7	1	249	296	1,800.00	800.00	400.00
Adams	Yes	No	No	1	1	220	250	2,430.00	1,300.00	400.00
Adair	Yes	No	6	1	1	250	308	2,400.00	1,000.00	286.40
Adams	Yes	No	8	1	1	230	291	2,916.00	1,020.00	254.94
Adair	Yes	No	0	1	1	22	87	1,800.00	430.00	80.00
Adair	Yes	No	0	1	1	102	117	1,800.00	750.00	244.25
Adair	Yes	No	4	1	1	124	128	1,800.00	900.00	205.92
Adair	No	No	5	1	1	149	165	1,800.00	900.00	206.00
Adair	No	No	10	1	1	152	162	1,800.00	970.00	339.35
Adair	No	No	4	1	1	212	201	1,800.00	1,007.00	272.75
Adair	No	No	1	1	1	224	251	1,150.00	800.00	244.00
Adair	No	No	1	1	1	159	174	2,200.00	630.00	267.35
Adair	No	No	0	1	1	138	300	1,900.00	1,002.75	254.20
Adair	No	No	0	1	1	152	162	1,800.00	900.00	400.00
Adair	Yes	No	3	1	1	152	162	1,800.00	750.00	300.50
Adair	No	No	4	1	1	100	108	1,800.00	1,000.00	335.04
Adair	No	No	4	1	1	141	118	2,400.00	1,020.00	208.72
Adair	No	No	2	1	1	114	175	1,800.00	250.00	321.00
Adair	No	No	2	1	1	117	175	1,800.00	800.00	208.71
Adair	No	No	15	1	1	261	300	2,500.00	1,210.00	227.80
Adair	No	No	5	1	1	139	200	1,904.10	977.00	301.00
Adair	No	No	4	1	1	230	222	1,800.00	330.00	280.00
Adair	No	No	2	3	1	99	99	1,700.00	1,116.00	800.00
Adair	No	Yes	8	7	2	300	300	2,500.00	1,800.00	400.00
Adair	No	Yes	8	7	2	165	190	2,100.00	100.00	400.00
Adair	Yes	No	5	1	1	304	308	2,000.00	1,001.00	300.33
Adair	No	No	2	1	1	157	100	1,800.00	700.00	330.90
Adair	No	No	5	1	2	115	130	2,700.00	900.00	400.00
Adair	Yes	No	2	1	1	127	144	1,800.00	1,300.00	144.91
Adair	No	No	4	1	1	198	210	1,800.00	111.22	400.00
Adair	No	No	10	25	2	213	225	2,500.00	1,000.00	450.00
Adair	No	No	30	0	1	240	450	2,100.00	1,200.00	335.12
Adair	No	No	8	1	1	130	135	1,800.00	1,000.00	260.00
Adair	No	No	5	1	1	122	141	1,800.00	344.00	284.17
Adair	No	No	17	1	1	95	130	1,800.00	800.00	319.00
Adair	No	No	6	1	1	165	200	904.90	904.90	443.37
Adair	No	No	4	1	1	100	105	1,800.00	870.00	222.00
Adair	No	No	1	1	1	132	140	2,000.00	1,600.00	617.23
Adair	No	No	5	1	1	190	205	1,800.00	1,111.35	407.15
Adair	No	No	1	1	1	151	8	1,800.00	750.00	258.50
Adair	No	No	4	8	1	91	86	2,500.00	1,210.00	325.11
Adair	No	No	10	1	1	92	140	1,800.00	331.00	303.13
Adair	No	No	5	1	1	100	210	1,800.00	750.00	479.89
Adair	No	No	4	4	1	840	125	2,700.00	1,000.00	205.00
Adair	No	No	4	1	1	180	320	1,800.00	617.25	417.80
Adair	No	No	4	1	1	140	300	2,000.00	1,500.00	450.00
Total	608	211	22	15,440	18,537	\$196,708.78	\$ 80,705.56	\$11,191.79		

TEACHERS' INSPIRATIONAL INSTITUTE ABSTRACT E.—REPORTS OF

AND INSTITUTE FUNDS. COUNTY SUPERINTENDENTS.

County	Where Held	Sessions		Teachers in Attendance		
		Commencing	Continuing days Sessions daily	Males	Females	Total
Adair	Greenfield	Oct. 6, 1921	2	5	205	210
Adams	Cornell	Sept. 29, 1921	2	9	172	181
Allamakee	Waukon	Oct. 6, 1921	2	19	177	196
Appanoose	Centerville	Feb. 2, 1922	2	27	275	302
Ashtabula	Ashtabula	Dec. 1, 1921	2	10	189	199
Benton	Vinton	Sept. 29, 1921	2	4	30	34
Black Hawk	Waterloo	Sept. 1, 1921	2	4	272	276
Boone	Boone	Oct. 13, 1921	2	14	270	284
Bremer	Waverly	Sept. 20, 1921	2	15	178	193
Buchanan	Independence	Oct. 6, 1921	2	13	139	152
Buena Vista	None held					
Butler	Allison	Sept. 20, 1921	2	21	245	266
Calhoun	Rockwell City	Dec. 1, 1921	2	22	204	226
Carroll	Carroll	Oct. 23, 1921	2	16	237	253
Cass	Atlantic	Oct. 2, 1921	2	17	237	254
Cedar	Tipton	Nov. 17, 1921	2	16	78	94
Cerro Gordo	Mason City	Sept. 5, 1921	2	34	223	257
Cherokee	Cherokee	Oct. 10, 1921	2	11	155	166
Chickasaw	New Hampton	Oct. 6, 1921	2	10	151	161
Clarke	Oswego	Oct. 12, 1921	2	10	151	161
Clay	Spencer	Oct. 30, 1921	2	15	152	167
Clayton	Elkader	Oct. 24, 1921	2	14	221	235
Clinton	Clinton	Feb. 2, 1922	2	14	221	235
Crawford	Dunbar	Oct. 13, 1921	2	14	34	48
Dallas	Adel	Oct. 14, 1921	2	2	25	27
Davis	Bloomfield	Sept. 29, 1921	2	10	30	40
Decatur	Leon	Sept. 29, 1921	2	34	188	222
Delaware	Manchester	Oct. 6, 1921	2	10	306	316
Des Moines	Burlington	Nov. 10, 1921	2	2	23	25
Dickinson	Spirit Lake	Nov. 10, 1921	2	18	111	129
Dubuque	Dubuque	Sept. 22, 1921	2	3	330	333
Emmet	Estherville	Oct. 6, 1921	2	2	36	38
Fayette	West Union	Oct. 6, 1921	2	3	34	37
Flora	Charles City	Oct. 6, 1921	2	4	13	17
Franklin	Hampden	Sept. 1, 1921	2	12	136	148
Fremont	Niday	Oct. 7, 1921	2	19	209	228
Greene	Jefferson	Oct. 6, 1921	2	19	175	194
Grundy	Grundy Center	Oct. 30, 1921	2	13	165	178
Guthrie	Guthrie	Oct. 6, 1921	2	34	214	248
Hamilton	Webster City	Oct. 6, 1921	2	6	14	20
Hancock	No Institute					
Hardy	Iowa Falls	Oct. 17, 1921	2	23	229	252
Harrison	Logan	Oct. 2, 1921	2	27	241	268
Henry	Mt. Pleasant	Oct. 6, 1921	2	27	161	188
Howard	Oresco	Sept. 29, 1921	2	9	174	183
Humboldt	Humboldt	Oct. 20, 1921	2	15	179	194
Ia	Ia Grove	Sept. 29, 1921	2	2	13	15
Iowa	Marengo	Sept. 29, 1921	2	2	23	25
Jackson	Bellvue	Oct. 21				
Maquoketa	Maquoketa	Sept. 16, 1921	2	15	259	274
Jasper	Newton	Sept. 22, 1921	2	15	259	274

Institute Fund										Expenditures		
Receipts										Total	Lectures	Incidentals
On hand July 1, 1921	Examination fees July 1, to June 30, 1921	Normal training examination fee July 1, to June 30, 1921	State appropriation	County appropriation	Incidentals and other sources							
140.54	22.00	33.50	50.00	150.00	575.04	189.00	53.00	322.00				
157.46	43.50	15.00	50.00	150.00	545.96	252.50	18.50	271.00				
208.00	81.00	41.00	50.00	150.00	682.00	322.00		360.00				
206.73	132.50	54.00	50.00	200.00	683.23	461.02	48.83	491.37				
352.89	25.50	45.50	50.00	200.00	526.89	505.97		250.90				
124.35	97.00	17.00	50.00	300.00	588.35	300.55	23.00	258.35				
163.50	163.50	50.00	50.00	200.00	738.00	381.02		407.01				
271.81	72.50	40.50	50.00	150.00	584.81	281.20	9.00	98.21				
76.21	78.50	19.50	50.00	150.00	294.51	412.54		292.95				
261.39	131.50	18.00	50.00	150.00	706.49	211.75		321.70				
226.35	67.00	55.00			354.35	305.34	25.00	152.79				
126.42	21.00	25.50	50.00		617.30	230.76	17.00	279.00				
215.84	72.00	29.50	50.00	150.00	785.33	288.77	55.00	333.00				
87.50	38.00	50.00	50.00	150.00	1,349.37	323.00	22.95	954.42				
103.27	102.50	21.00	50.00	150.00	694.55	290.57	15.00	270.98				
115.50	58.00	22.00	50.00	200.00	551.50	291.60		240.16				
130.50	31.50	15.00	50.00	150.00	554.23	315.34	29.20	295.67				
182.27	102.00	31.50	50.00	150.00	520.87	296.00		223.97				
141.50	50.50	31.00	50.00		382.05	208.37	29.00	44.71				
132.50	50.00	31.00	50.00	200.00	559.09	240.00	6.00	353.09				
176.50	55.00	50.00	50.00	150.00	588.45	311.70		276.75				
171.50	27.00	25.00	50.00	200.00	629.07	34.780	9.00	362.51				
80.50	8.00	50.00			607.20	351.22	76.28	109.69				
182.10	67.00	25.00	50.00	150.00	664.10	248.44	22.00	186.66				
138.45	97.00	11.50	50.00	150.00	434.35	181.25	25.00	228.27				
165.19	72.00	30.00	50.00		532.06	294.35		237.54				
66.43	65.50	19.50	50.00	150.00	388.45	421.20	37.50	428.75				
86.79	44.00	25.00	50.00	150.00	30.00	1,009.00	625.51	27.00	440.10			
140.50	13.50	50.00	50.00	200.00	224.00	517.15	7.16	524.31				
86.59	86.50	22.50	50.00	150.00	658.49	500.49		438.00				
255.71	49.50	50.00	50.00	150.00	9.50	365.29	261.58	368.71				
140.50	13.50	50.00	50.00	150.00	8.50	395.49	257.60	80.00	480.89			
86.59	86.50	22.50	50.00	150.00	617.49	238.23	18.55	399.82				
255.71	49.50	50.00	50.00	150.00	580.54	340.00	2.17	277.47				
255.71	49.50	50.00	50.00	150.00	547.21	244.83	18.50	265.89				
208.51	85.00	10.50	50.00	150.00	403.07	718.06		184.04				
222.29	42.00	10.50	50.00	150.00	485.79	599.65	8.00	178.68				
209.53	125.00	43.00	50.00	150.00	13.50	693.35	241.95	440.50				
194.75	61.50	10.00	50.00		646.25	128.73		453.52				
290.29	78.50	19.50	50.00	150.00	547.30	261.29	12.00	547.30				
179.10	13.00	13.00	50.00		13.24	292.07		109.29				
170.82	38.00	30.00	50.00		287.34	553.50	25.55	98.29				
13.54	10.50	20.00	50.00	150.00	402.16	225.00		177.16				
262.91	80.50	13.50	50.00	150.00	645.97	229.00	39.28	278.69				
134.34	52.50	17.50	50.00	150.00	407.34	240.60		197.63				
130.62	82.50	22.50	50.00	150.00	429.11	205.80	13.00	217.81				
286.71	119.00	32.00	50.00	150.00	611.71	312.80	54.29	234.43				
287.18	122.00	30.00	50.00	150.00	588.63	244.83		243.51				

TEACHERS' INSPIRATIONAL INSTITUTE

Counties	Where Held	Sessions			Teachers in Attendance		
		Commencing	Continuing days	Sessions daily	Males	Females	Total
Jefferson	Fairfield	Oct. 5, 1921			9	136	145
Johnson	Iowa City	Sept. 13, 1921			13	143	156
Jones	Monticello	Oct. 12, 1921			16	122	138
Keeok	Algona	Oct. 12, 1921			42	569	611
Kossuth	Algona	Sept. 30, 1921			16	213	229
Lee	Port Madison	Oct. 12, 1921			21	602	623
Linn	Order Rapids	Oct. 12, 1921			26	681	707
Lodwick	Wapella	Oct. 12, 1921			17	141	158
Loras	Clarion	Oct. 6, 1921			17	173	190
Lyon	No Institute						
Madison	Winterset	Oct. 30, 1921	2	2	30	181	211
Marshall	Oskawville	Apr. 6-7, 1922	4	4	41	219	260
Marion	Oskawville	Nov. 15-18, '21					
Marshall	Marshalltown	Oct. 6, 1921	1	1	21	121	142
Mills	Winterset	Oct. 17, 1921	1	1	21	121	142
Mitchell	Osage	Oct. 10, 1921	1	1	19	126	145
Monroe	Osage	Oct. 10, 1921	1	1	19	126	145
Monroe	Osage	Oct. 10, 1921	1	1	19	126	145
Montgomery	Red Oak	Oct. 30, 1921	2	2	29	181	210
Muscatine	Muscatine	Oct. 21, 1921	1	1	22	122	144
Muscatine	Muscatine	Nov. 30, 1921	1	1	22	122	144
O'Brien	Sheldon	Oct. 24, 1921	1	1	25	125	150
Oswego	Shiley	Dec. 15, 1921	1	1	25	125	150
Paga	Clarinda	Oct. 30, 1921	2	2	30	137	167
Palo Alto	Clintonburg	Oct. 13, 1921	1	1	16	122	138
Plymouth	Le Mars	Oct. 13, 1921	1	1	16	122	138
Pocahontas	Pocahontas	Nov. 15, 1921	1	1	15	121	136
Pocahontas	Des Moines	Aug. 29, 1921	4	4	117	1,077	1,194
Pottawattamie	Council Bluffs	Apr. 8, 1922	1	1	117	1,077	1,194
Pottawattamie	Grinnell	Oct. 30, 1921	2	2	30	137	167
Ringgold	Mount Airy	Sept. 20, 1921	2	2	24	135	159
Sac	Sac City	Sept. 20, 1921	2	2	24	135	159
Saskatchewan	Davenport	Oct. 20, 1921	1	1	28	139	167
Shelby	Hartley	Mar. 15, 1922	1	1	12	138	150
Shelby	Orange City	Dec. 15, 1921	1	1	22	132	154
Story	Nevada	Oct. 12, 1921	1	1	22	132	154
Tama	Toledo	Oct. 4, 1921	1	1	18	133	151
Taylor	Dedford	Mar. 30, 1922	1	1	13	172	185
Union	Creighton	Mar. 7, 1922	2	2	16	133	149
Van Buren	Keosauqua	Oct. 20, 1921	2	2	22	130	152
Wapello	Orion	Oct. 12, 1921	1	1	20	130	150
Warren	Indianola	Oct. 12, 1921	1	1	20	130	150
Washington	Washington	Oct. 6, 1921	1	1	27	139	166
Wayne	Corydon	Sept. 20, 1921	1	1	27	139	166
Webster	Port Dodge	Mar. 16, 1922	1	1	21	132	153
Winnebago	Decorah	Jan. 26, 1922	1	1	11	135	146
Winnebago	Decorah	Mar. 16, 1922	1	1	11	135	146
Woodbury	Norwood	Mar. 16, 1922	1	1	30	138	168
Worth	Norwood	Mar. 16, 1922	1	1	30	138	168
Wright	Clarion	Oct. 6, 1921	2	2			22
Total							

AND INSTITUTE FUNDS—Continued.

Institute Fund												
Receipts										Expenditures		
On hand July 1, 1921	Examination fees from July 1 to June 30, 1922	Normal training examination fee from July 1, 1921, to June 30, 1922	State appropriation	County appropriation	Incidentals and other sources	Total	Lectures	Incidentals	On hand June 30, 1922			
126.14	111.00	32.50	50.00	150.00	468.14	225.50	30.00	122.64				
450.67	118.00	19.00	50.00	150.00	818.67	496.80	43.50	212.67				
173.48	89.00		50.00	150.00	1,676.40	25.53	32.50	711.96				
125.00	174.00	36.50	50.00	150.00	775.50	285.00	6.00	484.50				
109.18	114.50	17.50	50.00	150.00	800.00	22.45	22.45	143.21				
449.28	52.00	17.00	30.00	200.00	742.28	286.86	14.00	461.82				
480.80	245.50	31.50	50.00	200.00	988.95	474.64	82.50	462.72				
102.37	43.50	22.00	50.00	150.00	362.47	174.00	8.00	411.47				
100.44	84.50	30.00	50.00	150.00	712.94	281.17		432.62				
122.98	94.50				331.48			251.48				
318.90	22.50	48.00	50.00	150.00	87.34	435.84	337.08	14.00	246.76			
139.77	112.00	27.00	50.00	150.00	504.77	362.15	90.32	121.21				
6.10	94.50	25.00	50.00	150.00	362.00	343.00		19.00				
14.14	50.00	11.00	200.00	50.00	816.65	427.79	125.45	267.41				
272.92	32.00	16.50	50.00		391.43	242.00	9.00	139.92				
536.30	104.50	16.50	50.00	150.00	917.00	372.25	33.79	561.00				
142.45	124.00	16.50	50.00	150.00	790.05	327.77	10.50	416.68				
128.17	104.00	25.00	50.00	150.00	780.00	330.22	160.00	269.31				
726.62	67.00	42.50	50.00	200.00	1,085.18	298.03	10.24	277.91				
105.79	144.50	27.00	50.00									
230.31	79.50	32.50	50.00	150.00	478.29	380.00	19.00	79.29				
8.52	61.00	10.50	50.00	150.00	562.11	348.75	10.00	204.32				
314.17	85.50	27.50	50.00	150.00	1.95	594.58	271.08	13.50				
64.25	109.50	15.00	50.00	150.00	637.17	366.15	8.48	262.67				
225.58	83.00	18.50	50.00	150.00	398.73	248.40		149.27				
128.17	124.50	18.50	50.00	150.00	597.85	362.48	2.50	232.87				
301.21	262.00	15.50	50.00	200.00	1,448.41	688.67		109.74				
1,040.21	141.00	32.50			1,250.88	395.50		855.38				
436.34	47.50	31.50	50.00	150.00	768.94	365.29	10.00	433.65				
268.72	111.50	31.00	50.00		481.23	298.86	25.87	156.50				
457.08	62.00	25.00	50.00	150.00	744.06	284.61	55.70	434.25				
1,733.47	149.50	17.00	50.00	200.00	2,165.97	272.05	19.29	5,164.78				
40.20	119.50	14.50	50.00	200.00	558.80	272.05	2.56	228.72				
616.79	244.00	11.50	150.00	150.00	964.29	300.79	50.25	597.31				
388.10	81.00	22.50	50.00	150.00	711.90	290.47	8.00	408.50				
225.36	78.00	34.50	50.00	150.00	523.45	290.25	21.60	234.20				
36.78	62.00	33.00	50.00	150.00	371.79	180.90		141.70				
332.45	34.50	14.80	50.00	150.00	571.48	236.50		334.98				
183.70	64.50	27.00	50.00		317.23	247.48		69.75				
218.08	714.00	42.50	50.00	200.00	729.56	342.96	13.80	378.22				
327.43	137.50	12.50	50.00		527.42	285.29	25.50	226.78				
122.12	102.66	29.50	50.00	100.00	455.62	314.87	43.54	96.21				
47.37	85.50	42.50	50.00	150.00	779.37	397.74	21.00	156.15				
149.42	114.50	9.50	80.00	200.00	722.47	310.30	50.00	462.12				
18.50	60.00	22.50	50.00	150.15	229.64	229.54	5.00	3.60				
49.42	125.00	25.00	80.00	200.00	596.42	296.40	14.70	155.17				
129.47	244.00	25.50	80.00		136.67	282.05		369.67				
100.80	27.50				11.00							
247.16	35.50	31.00	50.00	150.00	558.00	606.00	16.50	138.16				
\$2,419.41	\$2,781.00	\$5,528.50	\$4,990.00	\$20,000.00	\$47,690.91	\$27,554.00	\$2,781.00	\$21,067.91				

INSTITUTE FACULTIES.

ABSTRACT EI—REPORTS OF COUNTY SUPERINTENDENTS

INSTITUTE FACULTIES JULY 1, 1921, TO JUNE 30, 1922.
INSTRUCTORS AND LECTURERS.

Adair County—Mrs. Anna Whitton, Prof. Macy Campbell, Elizabeth Myers, H. C. Gibson, Anna Drake, Geo. F. Nardin, David Hand.
Adams County—Anna Lyman, Chas. H. Meyerholz, Chas. A. Germane, Ella Ford Miller, May Darling.
Allamakee County—W. L. Peck, Dr. J. M. Mathoney, Prof. J. P. Marsh, P. E. McClenahan, Guy W. Eaton, Bierkamp Trio.
Appanoose County—Janet Wilson, Theresa Dansdill, C. W. Wassam, J. W. Seaton, C. E. Germane, M. G. Clark, Faye Rhoades, Dr. M. F. Sawyers.
Audubon County—Augusta G. Hecker, Adaline Brooks, H. C. Moeiler, W. F. Barr, Gertrude Nelson.
Benton County—Emma B. Crossley, H. M. Gage, Dr. C. A. Fulmer, George Hillard, Ada Penderick, Ella B. Edwards.
Black Hawk County—H. C. Moeiler, E. J. Burkett, J. L. McBrien, Jeanette Hart, Chas. Ferdye, Fred D. Cram.
Boone County—Gracie E. Tucker, John E. Foster, Allison Aitchison, Anna Cordis, Ruth Kelcher, Helen McHose.
Bremer County—Grace E. Beebe, Dr. C. A. Fulmer, Howard L. Driggs, Z. C. Thornburg, Theresa Dansdill, May E. Francis, C. E. Avis, Vera B. Hart.
Buchanan County—A. E. Jewett, Emma R. Klein, W. L. Wallace, Edward B. Driggs, C. A. Fullerton, W. H. Morton, E. J. Burkett, C. C. Swain.
Butler County—Hazel M. Black, C. E. Avis, C. P. Colgrove, May E. Francis, C. A. Fulmer, Agnes Rice, Gertrude T. Lynch, Theresa Dansdill, Margaret Siegfried, Mr. Sheldon.
Calhoun County—Helen Wilson, Bertha E. Drown, Chas. Germane, Ernest E. Miener, Chas. H. Meyerholz, Grace Young.
Carroll County—Geo. Galloway, C. A. Fulmer, O. C. Morrison, A. E. Harrison, Hazel Ott, Bonnie Andrews.
Cass County—Myrtle R. Hardenbergh, Judge C. R. Wortman, Dr. Howard R. Driggs, Bonnie Andrews, E. Grace Young, W. H. Bender, Supt. S. W. Rowley, L. K. Bennett.
Cedar County—Jane McCormick, C. E. Avis, Irene Kirsh, Mrs. Max Mayer, C. P. Colgrove, C. C. Swain.
Cerro Gordo County—R. E. Newcomb, Chas. H. Meyerholz, May E. Francis, Mrs. A. O. Ruste, Bird T. Baldwin, C. P. Colgrove, P. B. Knight, Blanche Goudy.
Cherokee County—Hazel M. Jackson, Elsie Boss, Prof. Howard Driggs, May E. Francis, Agnes Rice, Dean W. F. Barr, V. C. Sheldon, C. A. Fulmer.
Chickasaw County—Alf. O. Vaala, Prof. M. V. O'Shea, Bertha E. Drown, Theresa Dansdill, P. C. Lapham, Eva Grant, Mrs. Grace Rehorel.
Clarke County—Ora Criswell, C. E. Germane, C. A. Fulmer, I. H. Hart, Mrs. C. W. Hummel, D. B. Heller, Eugene Mannheimer.
Clay County—Etta M. Smith, C. A. Fullerton, P. B. Knight, J. C. Cunningham, J. B. McAnelly, Katherine Reynolds.
Clayton County—Margaret C. Meyers, Dr. John E. Stout, Dr. Jas. E. Matheny, Dr. H. L. Miller, Hon. D. D. Murphy, F. E. Welch, Senator B. W. Newberry.
Clinton County—C. E. Coxson, Dr. Livingston C. Lord, R. L. Lyman, Irene Hirsch, Mrs. Max Meyer, Geo. A. Brown, Theresa Dansdill.
Crawford County—P. N. Olry, Fred D. Cram, Richard Ernesti, M. G. Clark, P. A. Welch, Beatrice Lally, Miss Thompson.
Dallas County—May A. Hill, Leon O. Smith, C. A. Fullerton, Irene

Hirsch, Supt. Lindeman, A. E. Engebretson, Dorothy Taylor.
Davis County—H. C. Brown, H. Ostergaard, Dr. Elmer Riller, Orsini Seiff, Harry McClane, Minnie Rochelle, Theresa Dansdill.
Decatur County—Kate L. Hull, John E. Foster, Frederic B. Knight, Harry Deustor, Edna Schuneman, Thos. J. Kirby.
Delaware County—W. A. Ottillie, Prof. C. C. Swain, Dr. A. H. Holmes.
Des Moines County—Hon. Elmer J. Burkett, Dr. Howard Driggs, Prof. W. L. Wallace, Emma R. Klein, Kathryn Gabriel.
Des Moines County—Vail Cordell, E. E. Horn, R. M. Tryon, C. H. Meyerholz, H. W. Shryock, H. L. Miller, F. J. Blair, M. V. O'Shea.
Dickinson County—P. S. Willey, S. H. Huntley, C. P. Colgrove, Geo. A. Brown.
Dubuque County—Joseph Flynn, Chas. A. Payne, B. T. Baldwin, I. W. Howarth, C. W. Wassam, Mrs. Harriet E. Vittum, Charlotte J. Garrison, Andrew Weimar, Welhelmine Giesemann, Julia Deane.
Emmet County—Marie Sorum, P. M. Gregg, Emma Watkins, David Riley, Earl, F. Pearl Bemis, Theresa Dansdill, Helen U. Mattison.
Fayette County—N. J. Breckner, C. W. Wassam, F. B. Knight, Jessie M. Finch, Agnes O'Brien, C. A. Fullerton, Emily R. Talbot, H. L. Eels, Sara Flynn, E. J. Burkett, Mrs. A. O. Ruste.
Floyd County—Mary D. Korlack, C. F. Brown, Winifred Selby, Mrs. O. G. Satterlee, Mrs. Edwin Beach.
Franklin County—H. J. Henderson, Chas. H. Meyerholz, Clara Mos, C. P. Colgrove, F. B. Knight, B. T. Baldwin, W. H. Cecil.
Freemont County—W. H. Simons, H. E. Bradford, C. H. Meyerholz, Theresa Dansdill, Irene Hirsch, H. R. Driggs.
Greene County—Mrs. Hazel H. Ott, Elsie Hubbard, C. E. Germane, May E. Francis, Geo. Galloway, Murray Campbell, Mrs. E. B. Wilson, J. W. Jarnagin.
Grundy County—D. R. Earl, Dr. C. A. Fulmer, Dr. Jeanette Throckmorton, C. P. Tye, S. H. Huntley, F. D. Crom.
Guthrie County—Chas. A. Young, I. H. Hart, H. L. Eels, Leslie I. Reed, Fred D. Crom, Minnie Meyers.
Hamilton County—E. F. Snow, Anna D. Cordis, Chas. F. Meyerholz, A. C. Fuller.
Hardin County—Beale M. Steinberg, A. C. Fuller, Jr., Richard Ernesti, Blanche Goudy, E. Grace Young, James M. Mathoney, W. H. Bender, Loretta Young, Y. Critchley.
Harrison County—Alice Delvish, Mrs. Hattie M. Mitchell, Dr. C. A. Fulmer, Leon O. Smith, Worcester Warren.
Henry County—Eva Allen, C. A. Fulmer, Dean W. F. Barr, Miss Rait, C. W. Cruikshank, Dean Weir, U. S. Smith.
Howard County—Vernette B. Moore, J. L. McBrien, W. G. Brooks, Geo. Crocker, J. M. Mathoney, Margaret Dill, Sara Flynn, N. J. Breckner, Cordeila Eastwald.
Humboldt County—Clarence Messer, C. P. Colgrove, C. C. Swain, Lou A. Shepherd, F. A. Welch.
Ia County—J. M. Rees, Jr., C. L. Swain, J. L. McCrary, C. P. Colgrove, Carrie Niedermeier.
Iowa County—Ida O'Brien, Fred D. Crom, C. A. Fullerton, O. E. Klingas, H. B. Allen, Judge Martin Wade.
Jackson County—E. R. Stoddard, H. L. Eels, Mae H. Donaldson, A. C. Fuller, Jr., C. W. Wassam.
Jasper County—Lucy E. Hall, Dr. Germane, Dr. Arthur Holmes, Ernest Horn, D. M. Kelly, Dr. Alderman, Harry McClane, Jeanette Mills.
Jefferson County—June Chidester, Dr. C. A. Fulmer, Grace Rait, Grace Schmidt, Dean W. F. Barr, Dean McDonald, C. F. Garrett, May Schueber, Prof. Chas. Mountain.
Johnson County—W. N. Leeper, Julius Boraas, C. A. Fullerton, F. H. Knight, Ernest Horn, Emma Watkins, Elizabeth Myers, H. B. Braeswell.
Jones County—Nellie V. Morey, Mabel Snedaker, Marguerite Babcock, Dr. H. E. Bradford, Dr. P. B. Knight, Prof. H. L. Eels.

Keokuk County—H. S. McVicker, Edgar S. Kindley, S. A. Potts, John J. Williams, W. Dean McKee, J. A. Jessup, Theresa Dansdill, A. E. Keptford, J. W. Johnson, Mrs. W. H. Kracht.

Kossuth County—Wm. Shirley, May Francis, H. C. Pilley, C. E. Ayia, J. P. Overmyer, Lucia Wallace, Minnie J. Coats.

Lee County—E. C. Lynn, Jas. M. Matheney, Harlan E. Hall, R. B. Hyton, Chas. F. Pys, H. McClave.

Linn County—Lulu B. Secrist, Georgia Cline, Wm. W. Sweet, R. P. Lyman, Dr. E. T. Hagerman, C. E. Ayia, Doris E. White, Marx Oberndorfer.

Louisia County—Myrtle Jamison, Dr. Chas. H. Meyerholz, Dr. G. W. Stephens, Theresa Dansdill.

Lucas County—Grover Alderman, R. B. Hyten, Alison Atchison, J. R. Cough, W. H. Bender.

Madison County—S. E. Steeves, Dean W. F. Barr, C. A. Fullerton, B. S. Sallinger, Carmen Fairbanks, Effie Shuneman, P. E. McClenahan.

Mahaska County—Erma Krout, Dr. C. A. Fulmer, Prof. H. E. Bradford, W. H. Powell, Elizabeth Washburn, Chas. F. Pys, Alice Pattie.

Marion County—Avis Grove, C. E. Germaine, Mae Goldisen, May E. Francis, Agnes Rice, H. E. Bradford, Leta Bonifield.

Marshall County—C. E. Shutt, E. H. Buntley, Richard Ernest, Blanche Gandy, E. D. Starbuck, W. H. Powell, M. V. O'Shea.

Miller County—Geo. E. Masters, Irene Hirsch, Theresa Dansdill, Howard Driggs, C. H. Meyerholz, H. E. Bradford.

Mitchell County—Blanche McLaughlin, John E. Foster, C. P. Colgrove, Adrien Newsen, C. E. Ayia, Edith Gregory, H. McClave, P. E. McClenahan, Geo. H. Sawyer.

Monona County—Esther E. Transtam, Howard Driggs, Theresa Dansdill, L. O. Smith, Dr. C. A. Fulmer, Mildred Oliver, H. W. Hartman.

Monroe County—Esther Roberts, Martha Van Bussel, Martha Eschbach, Louise Worth, V. I. Smith, H. E. Brown, E. C. Thornburg, G. H. Brinegar.

Montgomery County—Hattie E. Hough, Irene Hirsch, H. E. Bradford, C. E. Germaine, Theresa Dansdill, C. H. Meyerholz, P. E. Packer.

Muscatine County—E. D. Bradley, J. C. Engleman, J. W. Searson, A. C. Fuller, Jr., S. A. Potts.

O'Brien County—Bessie L. McNitt, C. P. Colgrove, Chas. W. Meyerholz, Agnes Rice, C. A. Fulmer, S. H. Buntley.

Osceola County—Mary E. D. Boos, Dr. H. E. Bradford, Dr. G. W. Wilson, P. D. Joseph.

PAGE County—Agnes Samuelson, H. R. Driggs, C. H. Meyerholz, C. E. Germaine, Irene Hirsch, H. E. Bradford, Theresa Dansdill, Gertrude Thompson.

Palo Alto County—Gertrude M. Thorwall, Z. C. Thornburg, Mary Campbell, Addie J. Maulsby, D. P. Earl, Christel Palmer.

Plymouth County—Agnes M. Eyres, C. P. Colgrove, T. J. Kirby, Mrs. Curtis.

Pocahontas County—Grace McMichael, Dr. C. P. Colgrove, Prof. Macy Campbell, Alta Wilmarth.

Polk County—Mrs. A. H. Hoffman, J. W. Studebaker, J. L. O'Brien, Mrs. Hazel Ott, Eva Shuman, L. B. Schmidt, Dean Germaine, May Francis, W. S. Gray, P. B. Knight.

Pottawattamie County—Charlotte Dryden, J. H. Beveridge, M. G. Clark, Mrs. E. B. Wilson.

Poweshiek County—Estelle Coon, F. E. Ensign, W. L. Wallace, Mrs. Elizabeth Schmidt, John Barnes, Mrs. Ella Ford Miller, Dr. B. T. Baldwin.

Ringgold County—Louise Askren, Effie Schuneman, C. H. Norton, Grace Young, H. E. Bradford, T. J. Kirby, P. B. Knight, J. E. Foster.

Rice County—P. A. Langerback, James L. McCrary, C. P. Colgrove, Theresa Dansdill, C. C. Swain, Bonnie Andrews, B. I. Sallinger.

Scott County—Hermine C. Schneekloth, H. C. Moeller, Rev. P. B. Hyten, T. F. Vane, Fredrick Shattuck, B. I. Sallinger, Ernest Horn.

Shelby County—Rose M. Parker, Dr. R. L. Conger, Ella Ford Miller, C. A. Fulmer, Richard Ernest.

Sioux County—Chas. H. Tye, Chas. H. Meyerholz, Mrs. Ida B. Wise, C. M. Wassam, S. H. Huntley, Mrs. Wm. Hickey, N. A. Housel, A. L. Spooner.

Story County—Maude Wakefield, Sara E. Hollister, Herbert Martin, Talus Barnes, G. M. Wilson, C. W. Wassam, Oscar Hawley, Tolbert McRae.

Tama County—Mary A. Richards, C. E. Ayia, R. L. Lyman, W. W. Sweet, G. M. Wilson, C. W. Bangs, J. H. Peet, Frank Joseph.

Taylor County—Allie Nelson, C. M. Gregg, C. C. Swain, Harry McClove, Allen Drake.

Union County—Nancy M. Bell, C. H. Norton, W. A. Evans, Ernest Horn, Van Buren County—H. B. Carroll, Bonnie Andrews, R. B. Hyten, Fredricka Shattuck, F. M. Essex, A. T. S. Owen, J. C. Calhoun.

Wapello County—Celia M. Bell, C. A. Fulmer, A. W. Watterhouse, Chas. E. Germaine, Ethel M. Hale, Clea Carson, Julia Mahoney.

Warren County—O. E. Smith, Ella Ford Miller, Mrs. Mae Goldisen, Prof. Chas. Delch, Dr. M. A. Honline, Rabbi Eugene Mannheimer, Prof. R. Ernest.

Washington County—Clara M. Wallace, Prof. Fred D. Crom, Mae Schrieber, Jeanette Hart, Supt. J. H. Krenmyre, Supt. W. C. Harding, Dr. F. C. Ensign, Mrs. Elizabeth B. Schmidt, Bertha Hay.

Wayne County—Ava Amnell, Anna D. Corda, Eva Burnet, L. A. Blesack, F. Q. Stewart.

Webster County—Anna A. Johnson, Dr. W. A. Jessup, Dr. Arthur Holmes, Mrs. L. M. Fetherstone, Dr. C. E. Germaine, Thomas J. Kirby, Hilenia Hoffman, J. F. Overmeyer.

Winnebago County—Jesse M. Parker, C. E. Germaine, Fredricka Shattuck, R. B. Hyten, M. G. Clark.

Wineshiek County—Gertrude M. Crane, Flora Bergerson, George Grecker, David Earl, W. G. Brooks, Mrs. Gaston, Mr. Brent.

Woodbury County—J. F. Ganes, L. V. Koss, W. N. Ferria, L. C. Good, M. G. Clark, Fannie Foster, Mrs. I. Z. Hillis, Mrs. E. Mills, Helen James.

Worth County—Nora M. King, Chas. Meyerholz, C. A. Fullerton.

Wright County—Blanche Bock, Grace Shields, Fredricka Shattuck, John Barnes, Earl Roadman, H. Y. Moffett, Edna Schuneman.

SCHOOL LIBRARIES ABSTRACT C.—REPORTS OF

Counties	Number Volumes Purchased				
	From school house fund	From general fund	Total from district funds	Total from school unitary effort	Total from all sources
Adair		83	83		83
Adams	15	364	379		379
Albany		678	678		678
Appanoose		351	351		351
Audubon		169	169		169
Benton					
Black Hawk	12	1,432	1,444		1,444
Boone	395	1,135	1,430		1,430
Bremer					
Buchanan		278	278		278
Bureau Vista	30	824	854		854
Butler		1,373	1,373		1,373
Calhoun		867	867		867
Carroll		1,070	1,070		1,070
Cass		92	92		92
Cedar		418	418	4	422
Cerro Gordo					
Cherokee		399	399		399
Chickasaw					
Clarke		155	155		155
Clay		93	93		93
Clayton					
Clinton		1,835	1,835	145	1,980
Crawford					
Dallas		167	167	11	178
Davis		283	283		283
DeKalb		844	844		844
Delaware		2,000	2,000		2,000
Des Moines		866	866		866
Dickinson					
Dubuque	159	674	708		708
Emmet		211	211		211
Payette		825	825		825
Phyllis		225	225	20	245
Franklin		136	136	87	223
Fremont		610	610		610
Greene					
Grundy					
Guthrie		148	148		148
Hamilton					
Hancock		1,150	1,150		1,150
Harrison					
Harrison		900	900		900
Henry		360	360		360
Howard					
Humboldt		675	675	70	745
Ia					
Iowa	16	1,200	1,200	100	1,300
Jackson					
Jefferson		1,404	1,404		1,404
Johnson	149	919	1,068		1,068
Jones		180	180		180
Kookuk		869	869		869
Kossuth		1,413	1,413		1,413

AND EXPENDITURES. COUNTY SUPERINTENDENTS.

Counties	Amount Expended					Number rural schools provided with sub-also library cases	Number Districts Provided with Libraries			
	From school house fund	From general fund	Total from district funds	From money raised by vol- unitary effort	Total from all sources		Sub-districts	Rural independent	Independent city, town and village	
Adair		291.73	291.73		291.73	102	107	10	7	4
Adams	26.78	274.81	274.81		274.81	61	61	27	27	4
Albany		162.07	162.07		162.07	18	60	16	16	4
Appanoose		671.42	671.42		671.42	33	49	30	12	8
Audubon		122.79	122.79		122.79	60	37			8
Benton										
Black Hawk	198.30	1,734.24	1,932.54		1,932.54	175	59	66	13	13
Boone	12.30	1,260.23	1,272.53		1,272.53	79	27	32	10	10
Bremer	12.30	1,039.80	1,052.10		1,052.10	106	60	40	6	6
Buchanan		1,432.44	1,432.44		1,432.44	65	22	55	9	9
Bureau Vista	87.50	1,060.74	1,148.24		1,148.24	63	58	12	11	11
Butler		1,406.68	1,406.68		1,406.68	111	74	20	11	11
Calhoun		511.88	511.88		511.88	81	81	1	11	11
Carroll		923.11	923.11		923.11	106	113	15	15	15
Cass		1,134.59	1,134.59	9.03	1,143.62	119	116	8	8	8
Cedar		1,367.99	1,367.99		1,367.99	104	104	4	1	1
Cerro Gordo		544.85	544.85		544.85	42	42	4	15	15
Cherokee		325.41	325.41		325.41	38	38	54	4	4
Chickasaw		910.73	910.73		910.73	70	77	18	4	4
Clarke		394.12	394.12		394.12	75	75	15	12	12
Clay		1,301.71	1,301.71	110.59	1,412.30	157	159	18	18	18
Clayton		1,301.71	1,301.71		1,301.71	122	90	31	10	10
Clinton		298.32	298.32		298.32	100	154		12	12
Crawford										
Dallas	12.00	819.83	804.83	87.78	902.61	101	8	72	13	13
Davis		404.38	404.38		404.38	80	30	19	9	9
DeKalb		982.00	982.00		982.00	43	61	35	10	10
Delaware		1,700.43	1,700.43		1,700.43	78	18	7	18	18
Des Moines		1,067.11	1,067.11		1,067.11	38	16	25	9	9
Dickinson		678.67	678.67		678.67	44	44			
Dubuque	373.43	1,272.81	1,408.24		1,408.24	83	83	45	11	11
Emmet		246.68	246.68		246.68	60	62		7	7
Payette		1,016.37	1,016.37		1,016.37	115	76	49	15	15
Phyllis		1,062.58	1,062.58	25.00	1,087.58	88	76	12	7	7
Franklin		518.00	518.00		518.00	96	72	25	9	9
Fremont		543.37	543.37		543.37	65	52	12	10	10
Greene		600.95	600.95		600.95	81	81	8	8	8
Grundy		546.25	546.25		546.25	60	30	32	9	9
Guthrie		17.26	17.26		17.26					
Hamilton		980.79	980.79		980.79	100	90	22	9	9
Hancock		1,129.84	1,129.84		1,129.84	104	104		10	10
Harrison		847.61	847.61		847.61	90	90	24	13	13
Harrison		1,007.18	1,007.18		1,007.18	90	90	22	11	11
Henry		571.00	571.00		571.00	10	23	68	11	11
Howard		524.26	524.26		524.26	89	89	7	4	4
Humboldt		1,003.50	1,003.50	20.00	1,023.50	75	64	12	13	13
Ia		206.54	206.54		206.54	80	80		5	5
Iowa	62.50	2,124.48	2,186.98		2,186.98	106	70	30	9	9
Jackson		982.00	982.00	73.00	1,055.00	105	80	23	12	12
Jefferson		2,130.00	2,130.00		2,130.00	140	142	24	14	14
Johnson	60.64	519.42	519.42		519.42	62	62	30	7	7
Jones		702.78	702.78		702.78	125	105	40	7	7
Kookuk		356.62	356.62		356.62	107	48	10	10	10
Kossuth		1,423.01	1,423.01		1,423.01	81	23	82	16	16
		809.56	809.56	256.71	1,066.27	150	148	8	14	14

SCHOOL LIBRARIES

Counties	Number Volumes Purchased				
	From school house fund	From general fund	Total from district funds	Total from voluntary effort	Total from all sources
Lee	800	800	800	822	1,622
Lincoln	800	800	800	822	1,622
Linn	800	800	800	822	1,622
Louis	800	800	800	822	1,622
Lucas	800	800	800	822	1,622
Lyon	800	800	800	822	1,622
Madison	425	425	425	425	850
Mahaska	425	425	425	425	850
Marion	425	425	425	425	850
Marshall	425	425	425	425	850
Mills	425	425	425	425	850
Mitchell	425	425	425	425	850
Monroe	425	425	425	425	850
Montgomery	425	425	425	425	850
Miner	425	425	425	425	850
O'Brien	425	425	425	425	850
Ottawa	425	425	425	425	850
Page	425	425	425	425	850
Palo Alto	425	425	425	425	850
Plymouth	425	425	425	425	850
Pocahontas	425	425	425	425	850
Polk	425	425	425	425	850
Pottawattamie	425	425	425	425	850
Poweshiek	425	425	425	425	850
Ringgold	425	425	425	425	850
Rice	425	425	425	425	850
Scott	425	425	425	425	850
Shellsburg	425	425	425	425	850
Sioux	425	425	425	425	850
Story	425	425	425	425	850
Tama	425	425	425	425	850
Taylor	425	425	425	425	850
Union	425	425	425	425	850
Van Buren	425	425	425	425	850
Wapello	425	425	425	425	850
Wasson	425	425	425	425	850
Washington	425	425	425	425	850
Wayne	425	425	425	425	850
Weaver	425	425	425	425	850
Winnebago	425	425	425	425	850
Winchester	425	425	425	425	850
Woodbury	425	425	425	425	850
Worth	425	425	425	425	850
Wright	425	425	425	425	850
Total	800	800	800	822	1,622

AND EXPENDITURES—Continued.

Counties	Amount Expended					Number Districts Provided with Libraries				
	From school house fund	From general fund	Total from district funds	From money raised by voluntary effort	Total from all sources	Number rural schools with library room	Sub-districts	Rural independent	Independent city, town and village	
Lee	1,720.25	1,720.25	3,440.50	220.00	3,660.50	98	27	41	9	9
Lincoln	1,720.25	1,720.25	3,440.50	220.00	3,660.50	98	27	41	9	9
Linn	1,720.25	1,720.25	3,440.50	220.00	3,660.50	98	27	41	9	9
Louis	1,720.25	1,720.25	3,440.50	220.00	3,660.50	98	27	41	9	9
Lucas	1,720.25	1,720.25	3,440.50	220.00	3,660.50	98	27	41	9	9
Lyon	1,720.25	1,720.25	3,440.50	220.00	3,660.50	98	27	41	9	9
Madison	1,720.25	1,720.25	3,440.50	220.00	3,660.50	98	27	41	9	9
Mahaska	1,720.25	1,720.25	3,440.50	220.00	3,660.50	98	27	41	9	9
Marion	1,720.25	1,720.25	3,440.50	220.00	3,660.50	98	27	41	9	9
Marshall	1,720.25	1,720.25	3,440.50	220.00	3,660.50	98	27	41	9	9
Mills	1,720.25	1,720.25	3,440.50	220.00	3,660.50	98	27	41	9	9
Mitchell	1,720.25	1,720.25	3,440.50	220.00	3,660.50	98	27	41	9	9
Monroe	1,720.25	1,720.25	3,440.50	220.00	3,660.50	98	27	41	9	9
Montgomery	1,720.25	1,720.25	3,440.50	220.00	3,660.50	98	27	41	9	9
Miner	1,720.25	1,720.25	3,440.50	220.00	3,660.50	98	27	41	9	9
O'Brien	1,720.25	1,720.25	3,440.50	220.00	3,660.50	98	27	41	9	9
Ottawa	1,720.25	1,720.25	3,440.50	220.00	3,660.50	98	27	41	9	9
Page	1,720.25	1,720.25	3,440.50	220.00	3,660.50	98	27	41	9	9
Palo Alto	1,720.25	1,720.25	3,440.50	220.00	3,660.50	98	27	41	9	9
Plymouth	1,720.25	1,720.25	3,440.50	220.00	3,660.50	98	27	41	9	9
Pocahontas	1,720.25	1,720.25	3,440.50	220.00	3,660.50	98	27	41	9	9
Polk	1,720.25	1,720.25	3,440.50	220.00	3,660.50	98	27	41	9	9
Pottawattamie	1,720.25	1,720.25	3,440.50	220.00	3,660.50	98	27	41	9	9
Poweshiek	1,720.25	1,720.25	3,440.50	220.00	3,660.50	98	27	41	9	9
Ringgold	1,720.25	1,720.25	3,440.50	220.00	3,660.50	98	27	41	9	9
Rice	1,720.25	1,720.25	3,440.50	220.00	3,660.50	98	27	41	9	9
Scott	1,720.25	1,720.25	3,440.50	220.00	3,660.50	98	27	41	9	9
Shellsburg	1,720.25	1,720.25	3,440.50	220.00	3,660.50	98	27	41	9	9
Sioux	1,720.25	1,720.25	3,440.50	220.00	3,660.50	98	27	41	9	9
Story	1,720.25	1,720.25	3,440.50	220.00	3,660.50	98	27	41	9	9
Tama	1,720.25	1,720.25	3,440.50	220.00	3,660.50	98	27	41	9	9
Taylor	1,720.25	1,720.25	3,440.50	220.00	3,660.50	98	27	41	9	9
Union	1,720.25	1,720.25	3,440.50	220.00	3,660.50	98	27	41	9	9
Van Buren	1,720.25	1,720.25	3,440.50	220.00	3,660.50	98	27	41	9	9
Wapello	1,720.25	1,720.25	3,440.50	220.00	3,660.50	98	27	41	9	9
Wasson	1,720.25	1,720.25	3,440.50	220.00	3,660.50	98	27	41	9	9
Washington	1,720.25	1,720.25	3,440.50	220.00	3,660.50	98	27	41	9	9
Wayne	1,720.25	1,720.25	3,440.50	220.00	3,660.50	98	27	41	9	9
Weaver	1,720.25	1,720.25	3,440.50	220.00	3,660.50	98	27	41	9	9
Winnebago	1,720.25	1,720.25	3,440.50	220.00	3,660.50	98	27	41	9	9
Winchester	1,720.25	1,720.25	3,440.50	220.00	3,660.50	98	27	41	9	9
Woodbury	1,720.25	1,720.25	3,440.50	220.00	3,660.50	98	27	41	9	9
Worth	1,720.25	1,720.25	3,440.50	220.00	3,660.50	98	27	41	9	9
Wright	1,720.25	1,720.25	3,440.50	220.00	3,660.50	98	27	41	9	9
Total	1,720.25	1,720.25	3,440.50	220.00	3,660.50	98	27	41	9	9

PRIVATE, DENOMINATIONAL AND

Name of School	Location	Under Control of	When founded
ALLAMAKEE			
St. Patrick's	Waukon	Presentation Sisters	1882
APPANOOSE			
St. Mary's	Centerville	Sisters of St. Francis	1878
BENTON			
Iowa College for the Blind	Vinton	State Bd. of Education	
St. Michael's	Nureys	Sisters of St. Francis	
St. Paul's (Lutheran)	Lusma	Ev. Luth. St. Paul's Ch.	1888
German Lutheran	Keystone	St. John's Luth. Church	1898
Grace Evangelical			
St. John's Lutheran	Edmore Twp.	St. John's Congregation	1885
Evangelical Lutheran			
Evangelical Lutheran St. Stevens	Atkins	St. Stevens Church	
BLACK HAWK			
Iowa State Teachers' College	Cedar Falls	State	1874
Waterloo Business College	Waterloo	Private	1884
Immanuel Evang. Lutheran	Waterloo	Lutheran Church	1873
St. Mary's School	Waterloo	Catholic Church	1873
St. Joseph's School	Eagle Center	Catholic Church	1882
BOONE			
Boone Biblical School	Boone	Rev. J. O. Crawford	
Sacred Heart School	Boone	Sisters of Charity B.V.M.	1887
Trinity Lutheran School	Boone	Trinity Lutheran Church	
BREMER			
St. Paul's Lutheran Parochial	Waverly	St. Paul's Luth. Ch.	1888
Warburg Normal College	Waverly	Evangel. Luth. Synod of Ia.	1878
St. Peter's Lutheran	Conover	St. Peter's Lutheran	1888
St. John's Lutheran	Rock Creek	St. John's Lutheran	1888
Iowa Ev. Luth. Orphans' Home	Waverly	Ia. Ev. Luth. Orph. Soc.	1878
St. Matthew's Lutheran	Maxfield Twp.	St. Matthew's Luth. Ch.	1878
St. Peter's Lutheran	Franklin Twp.	St. Peter's Lutheran	1888
St. Paul's Lutheran	Warren Twp.	St. Paul's Luth. Ch.	1878
Immanuel Evang. Lutheran	Klinger	Immanuel Ev. Luth. Ch.	1878
Pioneer	Freemont Twp. Sec. 23		1888
St. John's Lutheran	Douglas Twp.		1888
Crane Creek	Freemont Twp.		1888
BUCHANAN			
Immaculate Conception Academy	Fairbank	Catholic	1888
St. John's Evangelical Lutheran	Fairbank	Lutheran	1888
St. Anne's Academy	Independence	Catholic	1888
St. Joseph's	Independence	Catholic	1888
BUENA VISTA			
Buena Vista College	Storm Lake	Presby. Synod of Iowa	1888
Evangelical Lutheran Zion	Grant Twp.	Evangel. Luth. Zion's Ch.	1888
St. John's Lutheran	Maple Valley	Missouri Synod	1888
St. John's Branch School	Maple Valley		1888
St. Mary's	Storm Lake	Sisters of St. Francis	1888

*To eighth grade only.

HIGHER EDUCATIONAL INSTITUTIONS.

Incomes for year	Number of graduates	Other instructors	Students in college work	Students in preparatory work	Students in other courses	Total net enrollment for year ending June 30, 1921	Graduates in collegiate work	Graduates in other	Total graduates during year	President or Principal
None	0	0	0	40	21	178	0	10	22	Rev. J. C. Stuart
										Father Kaufman
										Francis E. Palmer
\$ 750.00	1	2	113	106		219	6		4	Rev. Jos. Drexler
1,200.00	1	1	21			45			8	H. A. Stoiper
										Erna Knief (Teacher)
130.00	1	1	35			35			1	E. O. Bertram
										H. W. Albrecht
80,000.00	71	85	2,300	5,986	21	8,278	448	8	45	Homer H. Seerley
30,000.00	1	1		203	252	455			42	Almon F. Gates
1,500.00				90	60	150			11	E. J. Stuart
1,300.00				100	317	417			9	Rev. John Summers
				24	111	135			2	Rev. L. D. Tulin
										Rev. J. O. Crawford
										H. Bergman
87,707.88	8	10	18	96	136	240	1	40	81	Augusta P. Topping
60.00	1	1			58	80			10	August Engelbrecht
										Rev. Schenck
										Rev. H. L. Adix
										Rev. Brodow
										Rev. C. Meyer
										Arthur Kierkoffer
										Edward Ritzman
										Rev. John Halpin
										Rev. F. W. Brogh
										Very Rev. Father Donahue
										Rev. J. P. Haurich
35,000.00	12	1	100	6	45	160	6	24	30	A. M. Boyd, Ph.D.
1,600.00										C. F. Gutz
1,300.00	1	1								Jacob Schmidt
400.00	1	1								Louis E. Wittenburg
										Very Rev. Wm. Cooks, V.F.

PRIVATE, DENOMINATIONAL AND

HIGHER EDUCATIONAL INSTITUTIONS—Continued.

Name of School	Location	Under Control of	When Founded	Income for year	Number of professors	Other instructors	Students in college work	Students in preparatory work	Students in other courses	Total net enrollment for year ending June 30, 1922	Graduates in collegiate work	Graduates in other courses	Total graduates during year	President or Principal
BUTLER *														
Sacred Heart Academy	Groene	Franciscan Sisters	1914	1,900.00	1	8			80	2	2			Rev. M. J. Hogan
CALHOUN														
St. Francis	Rockwell City	Sisters of Mercy	1919	1,000.00	4	2			51					Sister M. Angelino
St. Joseph's	Ledyville	Sisters of St. Mary	1911						65					Au Revolt Geo. Costello
St. Mary's	Pomeroy	St. Mary's Parish	1913						81					Rev. E. Neppelt
Immanuel Lutheran	Pomeroy	Lutheran Church		1,105.00	1				41					Rev. J. T. Dietrich
CARROLL														
S.S. Peter's and Paul's	Carroll	Franciscan Sisters	1907						200	5	2			Rev. A. J. Foerster
St. Joseph's	Carroll	Franciscan Sisters	1901	1,400.00	7				135					Rev. Butler
St. John's	Arcadia	Franciscan Sisters	1906	320.00	2				18					Rev. John Berger
St. Bernard's	Irwin	Franciscan Sisters	1902	1,725.00	4				515	10				St. M. Goussard
St. Augustine's	Yelland	Franciscan Sisters	1902						115					St. M. Augustine
St. Mary's	Carroll H. No. 5	Franciscan Sisters	1902						119	4				Rev. M. A. Schenck
Sacred Heart	Templeton	Franciscan Sisters	1902						120	22	25			Rev. F. Hunsman
Our Lady of Mt. Carmel	Carroll H. No. 2	Franciscan Sisters	1904						170	8				Rev. E. J. Jougholt
St. Francis	Maple River	Franciscan Sisters	1905	250.00	2				106	7				Rev. Aug. Meyers
St. Joseph's	DeBham	Franciscan Sisters	1902	750.00	2				102					Rev. C. Huelshorst
Holy Angels	Carroll H. No. 4	Franciscan Sisters	1904	500.00	2				81					Rev. Jno. Gehling
Assumption School	Good Rapids	Franciscan Sisters	1905						92					Rev. Geo. W. Weadling
St. Lawrence	Carroll	Franciscan Sisters	1907						115	10	10			Rev. Jos. Corda
Lutheran Immanuel	Liddards	Lutheran Church	1899			1			41	2	7			C. H. Kremer
CEDAR														
Scattergood Seminary	West Branch	Lo. Yr. Meet. of Friends	1900	1,500.00		2			15	15				Debra Stratton
Trinity Lutheran	Lewiston	Trinity Lutheran	1911	7,000.00	1	1			80	80	10	10		J. F. Bird
CERRO GORDO														
St. Joseph's High School	Mason City	St. Joseph's Parish			6	7			60	585	12	12		Rev. P. S. O'Connor
I. O. O. F. Home	Mason City	Grand Lodge of Iowa	1905		2				45	45				Mr. Stubbs
Seventh Day Adventist	Mason City	Iowa Conference	1911	400.00					18	18				A. F. Pingers
Hamilton's University of Com.	Mason City	Private	1907						350	350	150	150		W. F. Hamilton
St. Patrick's School	Dougherty	Presentation Sisters	1906	1,000.00	4				27	100	177	4		Father O'Reilly
CHEROKEE														
Visitation School	Maryhill	Sisters of St. Francis	1907	500.00	2			60		70				William Veit
Immaculate Conception	Cherokee	Servants of Mary	1914	Free				25	118	140	4			Rev. Edward Masterson
St. Mary's	Cherokee	Servants of Mary	1907	5,500.00	6			18	10	86	4			Sister M. Bernida
Trinity Lutheran	Amherst Twp.	No school during 1921-22												A. O. Iken, Pastor
Holy Name School	Marcus	Sisters of Charity H.V.M.	1901		7			101	118	157	12	12		Sister M. Bernadine
CHICKAWAY														
St. Joseph's	New Hampton	Sisters of Charity	1904	1,000.00	1	4			100	100				Rev. M. H. Carey
St. Mary's	New Hampton	Sisters of St. Francis		Voluntary	1	6		19	123					Rev. B. H. Furbush
St. William's	Alta Vista	St. Bernard's Church	1906					23	140					Rev. J. J. Zeyen
St. Boniface	Iowa	Roman Catholic Church	1913					2	101					Rev. Chas. Goettinger
St. Mary's	North Washington	The Parish	1900											P. J. Fuchs, Pastor
Our Lady of Mt. Carmel	Lawler	No report												
CLAYTON														
St. Joseph's Parochial	Elkader	Presentation Sisters		1,000.00	6			15	100	115				James A. Taken
St. Patrick's Parochial	Monona	Presentation Sisters	1910	500.00	7			17	22	22	2	2		Presentation Sisters
CLINTON														
St. Joseph's	Freston	Sisters of St. Francis	1900						30					Rev. B. Trappeser
Immaculate Conception	Petersville	Sisters of St. Francis	1914						7					Rev. D. Ryan

*High school.

PRIVATE DENOMINATIONAL AND

Name of School	Location	Under Control of	Year Founded
St. John's Lutheran	Lyons	St. John's Lutheran	
Sacred Heart School	Lyons	Sisters of St. Francis	
St. Boniface	Lyons	Sisters of St. Francis	
Our Lady of Angel's Academy	Lyons	Sisters of Charity	
Detterman School	Lyons	Marie Bessler	
Zion's Lutheran	Clinton	Lutheran Church	1882
St. Patrick's	Clinton	Roman Catholic	1883
Warburg College	Clinton	Ev. Luth. Synod of Ia.	1884
St. Patrick's	Delmar	Parochial School	1891
St. Ann's School	Grand Mound	Sisters of St. Francis	1893
St. Clare College	Clinton	Sisters of St. Francis	1894
St. Mary's School	Clinton	St. Mary's Parish	1894
St. Joseph's Academy	DeWitt	Sisters of Mercy	1896
CRAWFORD			
Parochial	Denslon	Lutheran	1871
Parochial	Charter Oak	Lutheran	1871
Parochial	Hogover Twp	Lutheran	1882
Parochial	Soldier	Lutheran	1883
Parochial	Schleswig	Lutheran	1884
Parochial	Schleswig	Lutheran	1884
Parochial	Stockholm	Lutheran	1884
St. Rose of Lima	Denslon	Catholic	1891
St. Ann's	Yall	Catholic	1894
St. Boniface	Charter Oak	Catholic	1894
Sacred Heart	Manilla	Catholic	1917
DALLAS			
St. Patrick's School	Perry	Rev. Father Cherry	1898
DECATUR			
Graceland College	Lamon	L. D. S. Church	1861
DELAWARE			
Lebov College	Hopkinton	Presbyterian Church	1871
St. John's School	Ryan	Catholic Church	1913
St. Peter's and St. Paul's	Petersburg	Catholic Church	1927
St. Xavier's	Manchester	Catholic Church	1928
DES MOINES			
St. John's	Burlington	Catholic Church	1878
St. Mary's	Dodgeville	Catholic Church	1878
St. Mary's	West Burlington	Catholic Church	1898
St. Patrick's	Burlington	Catholic Church	1898
St. Paul's	Burlington	Catholic Church	1898
College of Commerce	Burlington	Private	1913
DICKINSON			
St. Joseph's Parochial	Milford	Catholic	1917
DUBUQUE			
Columbia College	Dubuque	Archdiocese of Dubuque	1897
Xavier High School	Dyersville	St. Francis Parish	1907
St. Francis Academy	Dyersville	St. Francis Parish	1907
Warburg Theological Seminary	Dubuque	Ev. Luth. Synod of Ia.	1884
St. Anthony	Dubuque	Archdiocese of Dubuque	1908
Sacred Heart	Dubuque	Sacred Heart Cong.	1908
St. Vincent's Academy	Dubuque	Franciscan Sisters	1913

HIGHER EDUCATIONAL INSTITUTIONS—Continued.

Income for year	Number of professors	Other instructors	Students in college work	Students in preparatory work	Students in other courses	Total net enrollment for year ending June 30, 1922	Graduates in college work	Graduates in other courses	Total graduates during year	President or Principal
	1	1		25		25		2		C. H. Jasker
\$99.00		2		50		50		4		Rev. Joseph M. Trita
\$40.00	14			38		106	21	31		Sr. M. Anastasia
	1	1		43		15				Mr. Herding
1,900.00	1			40		40		6		F. Melcher
40,000.00	7	4	34	61	108	90	6	18		Rev. J. A. Murray
		4		30	30	30	7	8		Rev. Otto L. Froehl
		4		70	70	70	8			Rev. W. E. Cullinan
	4	7	7	62	23	92	22	22		Rev. D. J. Riordan
Voluntary	18			115	130	472	21	21		Sr. M. Fidelia
	1	5				150	10	30		Rt. Rev. T. J. McLaughlin
										Sr. M. Clare
1,800.00	1	1				112		12		Rev. Wm. Freese
1,375.00	1	1				65		6		Rev. Amstein
2,000.00	1					34		1		F. Eggerding, Prin.
1,000.00	2					61				D. Schultz, Prin.
1,500.00	1	5				106				Rev. M. Bradley
7,800.00	1	5				105		4		Rev. O'Malley
		2				45				Rev. L. Authofer
						64		2		Rev. T. Parle
				7	121	128				Rev. Father Cleary
\$6,658.33	18		114	87	10	300	59	34	13	George N. Briggs
12,000.00	7	4	30	8	25	69	5	2		Dr. J. F. Hinkhouse
1,300.00	4			126	32	158		7		Rev. M. S. Murphy
7,000.00	4			130		150		4		Rev. H. J. Loosbrock
Voluntary		6		112	30	152		8		Sister M. Clare
				215	47	260		20		Rev. Justin
				30	30					Rev. N. J. Peiffer
				85	17	102	6	5	11	Rev. N. J. Peiffer
				97	8	105	1	10	18	Rev. James Curtin
				119	37	152		5	5	Sister M. Adaline
						90				C. W. Woodward
\$80.00	6			140	140	28		14		E. C. Meyers
\$11,600.11	22		280	285		1,471	50	72	92	V. Rev. E. D. Howard, A.M.
				50	89	139		6		Bro. Albert J. Kaiser
	15			73	378	451		48		Sister M. Callisto
\$2,000.00	5	1	50			69	21	6		M. Fritschel, D.D.
					100	100		6		Sr. M. Alcantara
	15					743		56		Joseph J. Drabier
	4	10		60	100	180		15		Sr. M. Anicetus

PRIVATE DENOMINATIONAL AND

Name of School	Location	Under Control of	When founded
DUBUQUE—Continued			
Mount St. Joseph's College	Dubuque	Sisters of Charity D.V.M.	1862
Holy Ghost School	Dubuque	Archdiocese of Dubuque	1868
Immaculate Conception	Dubuque	Sisters of St. Francis	1877
St. Martin's	Cascade	Catholic Church	1880
St. Joseph's	Farley	Parish	1882
Visitation Academy	Dubuque	Sisters of Visitation	1871
PAYETTE			
Upper Iowa University	Fayette	Upper Iowa Conference, M. E. Church	1877
Fran. Lutheran, St. Peter's	Westgate	St. Peter's Congregation	1882
Hope Church, Lutheran	Harlin Twp.	Hope Lutheran Church	1885
St. Louis	St. Louis	Franciscan Sisters P.A.	1888
Sacred Heart	Oelwein	Sisters of Mercy	1889
St. Mary's	Waseca	Sisters of Charity D.V.M.	1890
FLOYD			
Immaculate Conception Academy	Charles City	Catholic Church	1890
St. Mary's	Rossville	Franciscan Sisters	1894
FRANKLIN			
Sacred Heart Academy	Ackley	Catholic Church	1898
FREMONT			
Tabor College	Tabor	Ep'h Faith Missy. Assn.	1887
Missionary Bible School	Tabor		1891
GREENE			
St. Mary's	Grand Junction	Sisters of Mercy	1888
GRUNDY			
Grundy College	Grundy Center	Grundy College Society	1885
HAMILTON			
Jewell Lutheran College	Jewell	Norwegian Lutheran Ch.	1882
HARDIN			
Elkworth College	Iowa Falls	Board of Trustees	1880
HARRISON			
St. Joseph's	Dunlap	Catholic Church	1890
St. Patrick's	Missouri Valley	Catholic Church	1891
HENRY			
Iowa Wesleyan	Mt. Pleasant	Methodist Church	1861
St. Alphonsus	Mt. Pleasant	Catholic Church	1885
HOWARD			
St. Joseph's	Cresco	St. Joseph's Ch. Corp.	1890
Assumption H. S.	Cresco		
Our Lady of Lourdes	Louisa		
Immaculate Conception Academy	Elma		
Holy Trinity	Protivin		

HIGHER EDUCATIONAL INSTITUTIONS—Continued.

Income for year	Number of professors	Other instructors	Students in college work	Students in preparatory work	Students in other courses	Total not enrolled for year ending June 30, 1921	Graduates in college work	Graduates in other	Total graduates during year	President or Principal
128,877.00	16	5	127	75	332	16	27	48	85	Dr. M. Gervase, D. V. M.
2,800.00	12	1	105	20	180	22	38	28	66	Rev. W. J. Weirich
Varies	7	5	87	207	182	11	11	11	33	Rev. Mary Servatius
Varies	5	5	135	364	19	19	19	19	58	Sr. M. Leo
Varies	20	5	135	364	19	19	19	19	58	Rev. Wm. Leen
										Sr. M. Josephine
66,000.00	20	5	272	28	140	444	25	18	43	Dr. J. F. Van Horn
500.00	1	1	87	87	33	120	1	1	2	Hy. H. Rupp
2,500.00	3	3	175	175	175	175	175	175	175	Rev. A. Matthias
943.00	4	4	60	60	60	60	60	60	60	Sr. Amata Hildebrand
			75	75	75	75	75	75	75	Rev. Fr. E. J. Daugherty
										Rev. Fr. J. Shady
	3	3	42	42	243	19	19	19	58	Very Rev. W. J. Convery
500.00	2	2	62	62	64	8	8	8	24	Rev. A. J. Thole
600.00	1	11	28	62	100	74	4	4	11	L. B. Worcester
12,887.41	12	38	69	105	23	23	23	23	70	H. A. Oldale
10,000.00	15	7	125	101	280	207	14	7	26	Ido Franklin Meyer
1,900.00	3	9	45	719	119	119	119	119	119	G. J. Lober
1,900.00	4	2	119	119	119	119	119	119	119	J. J. Conders
75,195.97	19	4	222	36	132	418	18	18	36	G. V. Smith
Free	1	4	4	10	65	4	4	4	13	Rev. M. F. Getney
None	4	156	156	11	11	11	11	11	33	Rev. J. P. Wagener
										Rev. P. H. Ryan
										Rev. F. Hogan
										Rev. R. Lakomy

*High school.

*High grade.

PRIVATE DENOMINATIONAL AND

Name of School	Location	Under Control of	When Founded
HUMBOLDT			
St. Mary's	Humboldt	Presentation Sisters	1862
IDA			
Evangelical Lutheran Trinity	Grant	Lutheran Evangelical	1863
IOWA			
St. Johannes Evangelical Luth.	Lincoln Twp.	Lutheran	1863
St. John's	Victor	Catholic	1863
Immanuel Lutheran	York	Lutheran	1866
Lutheran Trinity	Conroy	Lutheran	1866
Evang. Luth. St. John's	Iowa Twp.	Lutheran	1867
JASPER			
Sully Christian School	Sully	Holland Church	1863
JEFFERSON			
Parsons College	Fairfield	Presbyterian Church	1875
JOHNSON			
State University	Iowa City	State	1867
Jefferson Twp. High	Shueville	Jefferson Twp.	1867
St. Mary's	Iowa City	Catholic Church	1867
St. Patrick's	Iowa City	Catholic Church	1873
St. Joseph's	Hills	Catholic Church	1869
KEOKUK			
Coal Creek Friends' School	Prairie Twp.	Monthly Mtg. of Friends	1865
St. Elizabeth's School	Harper	Catholic Church	1867
St. Mary's School	Keosauqua	Catholic Church	1873
St. Peter's and St. Paul's	Clear Creek Twp.	Catholic Church	1874
KOSSUTH			
St. John's Parochial High	Banerott	St. John's Parish	1860
Immanuel	Letts Creek	Rv. Lutheran Church	1860
Presentation Academy	Whittemore	Catholic Church	1862
Evangel. Luth. Zion's Parochial	LeVern	Ev. Luth. Zion Cong.	1869
St. Joseph's School	St. Joseph	Sisters of St. Francis	1870
St. Paul's Lutheran	Whittemore	St. Paul's Luth. Church	1869
LEE			
Ft. Madison Business College	Ft. Madison	A. F. White	1879
St. Joseph's	Ft. Madison	Sisters of Humility	1860
St. Mary's	Ft. Madison	Sisters of Humility	1860
Sacred Heart	Ft. Madison	Sisters of Humility	1863
St. Peter's High	Keokuk	Sisters of Charity	1867
St. Vincent's	Keokuk	Sisters of Charity	1867
St. John's	Houghton	Franciscan Sisters	1869
St. Mary's	West Point	Franciscan Sisters	1869
St. James'	St. Paul	Franciscan Sisters	1869
White Institute	Mt. Hannibal	Friends Church	1869
LINN			
One College	Cedar Rapids	Presbyterian Church	1865
Cornell College	Mt. Vernon	M. E. Ch. Ed. of Trustees	1865
Sacred Heart Academy	Cedar Rapids	Sisters of Mercy	1868

HIGHER EDUCATIONAL INSTITUTIONS—Continued.

Income for year	Number of graduates	Other institutions	Students in college with	Students in preparatory with	Students in other schools	Total not graduated for year ending June 30, 1922	Graduates in college with	Graduates in other schools	Total graduates during year	President or Principal
\$47,300	2					82			82	Rev. T. J. Davenport
State	1		40		40		40		40	Reuben Ebel
		1		19	100	120		5	125	Fred Voightman
		1		19	100	120		5	125	Rev. Fr. Frankfort
		1		19	100	120		5	125	Dr. C. Matfield
		1		19	100	120		5	125	Rev. H. W. Kabele
		1		19	100	120		5	125	Dr. W. D. Doherty
\$5,000.00	1		31		31		31		31	Dr. H. J. Kipper
\$5,000.00	12	5	140		140	140			140	Dr. H. Ames Montgomery
\$107,300.00	170	234	8,815	225	127	9,071	642	46	9,713	W. A. Jensen
\$1,600.00	1		2		2		2		2	Dr. C. G. Dunsen
			101		101		101		101	Rev. A. J. Shultz
\$1,000.00			279		279		279		279	Rev. Wm. Stenhouse
			74		74		74		74	Rev. L. S. Helling
\$400.00			19		19		19		19	Dr. M. Cletus
\$1,200.00	6		121		121		121		121	Wm. Schmel
\$1,000.00			50		50		50		50	Dr. M. C. Cates
\$1,000.00			8		8		8		8	Rev. A. J. Shultz
\$1,100.00			45		45		45		45	Rev. Mathias Stork
\$1,200.00			41		41		41		41	Dr. M. Cletus
\$1,000.00	1		45		45		45		45	Wm. Schmel
\$600.00			72		72		72		72	Dr. M. C. Cates
\$600.00			72		72		72		72	Rev. A. J. Shultz
\$600.00			72		72		72		72	Rev. Mathias Stork
\$600.00			72		72		72		72	Dr. M. Cletus
\$600.00			72		72		72		72	Wm. Schmel
\$600.00			72		72		72		72	Dr. M. C. Cates
\$600.00			72		72		72		72	Rev. A. J. Shultz
\$600.00			72		72		72		72	Rev. Mathias Stork
\$600.00			72		72		72		72	Dr. M. Cletus
\$600.00			72		72		72		72	Wm. Schmel
\$600.00			72		72		72		72	Dr. M. C. Cates
\$600.00			72		72		72		72	Rev. A. J. Shultz
\$600.00			72		72		72		72	Rev. Mathias Stork
\$600.00			72		72		72		72	Dr. M. Cletus
\$600.00			72		72		72		72	Wm. Schmel
\$600.00			72		72		72		72	Dr. M. C. Cates
\$600.00			72		72		72		72	Rev. A. J. Shultz
\$600.00			72		72		72		72	Rev. Mathias Stork
\$600.00			72		72		72		72	Dr. M. Cletus
\$600.00			72		72		72		72	Wm. Schmel
\$600.00			72		72		72		72	Dr. M. C. Cates
\$600.00			72		72		72		72	Rev. A. J. Shultz
\$600.00			72		72		72		72	Rev. Mathias Stork
\$600.00			72		72		72		72	Dr. M. Cletus
\$600.00			72		72		72		72	Wm. Schmel
\$600.00			72		72		72		72	Dr. M. C. Cates
\$600.00			72		72		72		72	Rev. A. J. Shultz
\$600.00			72		72		72		72	Rev. Mathias Stork
\$600.00			72		72		72		72	Dr. M. Cletus
\$600.00			72		72		72		72	Wm. Schmel
\$600.00			72		72		72		72	Dr. M. C. Cates
\$600.00			72		72		72		72	Rev. A. J. Shultz
\$600.00			72		72		72		72	Rev. Mathias Stork
\$600.00			72		72		72		72	Dr. M. Cletus
\$600.00			72		72		72		72	Wm. Schmel
\$600.00			72		72		72		72	Dr. M. C. Cates
\$600.00			72		72		72		72	Rev. A. J. Shultz
\$600.00			72		72		72		72	Rev. Mathias Stork
\$600.00			72		72		72		72	Dr. M. Cletus
\$600.00			72		72		72		72	Wm. Schmel
\$600.00			72		72		72		72	Dr. M. C. Cates
\$600.00			72		72		72		72	Rev. A. J. Shultz
\$600.00			72		72		72		72	Rev. Mathias Stork
\$600.00			72		72		72		72	Dr. M. Cletus
\$600.00			72		72		72		72	Wm. Schmel
\$600.00			72		72		72		72	Dr. M. C. Cates
\$600.00			72		72		72		72	Rev. A. J. Shultz
\$600.00			72		72		72		72	Rev. Mathias Stork
\$600.00			72		72		72		72	Dr. M. Cletus
\$600.00			72		72		72		72	Wm. Schmel
\$600.00			72		72		72		72	Dr. M. C. Cates
\$600.00			72		72		72		72	Rev. A. J. Shultz
\$600.00			72		72		72		72	Rev. Mathias Stork
\$600.00			72		72		72		72	Dr. M. Cletus
\$600.00			72		72		72		72	Wm. Schmel
\$600.00			72		72		72		72	Dr. M. C. Cates
\$600.00			72		72		72		72	Rev. A. J. Shultz
\$600.00			72		72		72		72	Rev. Mathias Stork
\$600.00			72		72		72		72	Dr. M. Cletus
\$600.00			72		72		72		72	Wm. Schmel
\$600.00			72		72		72		72	Dr. M. C. Cates
\$600.00			72		72		72		72	Rev. A. J. Shultz
\$600.00			72		72		72		72	Rev. Mathias Stork
\$600.00			72		72		72		72	Dr. M. Cletus
\$600.00			72		72		72		72	Wm. Schmel
\$600.00			72		72		72		72	Dr. M. C. Cates
\$600.00			72		72		72		72	Rev. A. J. Shultz
\$600.00			72		72		72		72	Rev. Mathias Stork
\$600.00			72		72		72		72	Dr. M. Cletus
\$600.00			72		72		72		72	Wm. Schmel
\$600.00			72		72		72		72	Dr. M. C. Cates
\$600.00			72		72		72		72	Rev. A. J. Shultz
\$600.00			72		72		72		72	Rev. Mathias Stork
\$600.00			72		72		72		72	Dr. M. Cletus
\$600.00			72		72		72		72	Wm. Schmel
\$600.00			72		72		72		72	Dr. M. C. Cates
\$600.00			72		72		72		72	Rev. A. J. Shultz
\$600.00			72		72		72		72	Rev. Mathias Stork
\$600.00			72		72		72		72	Dr. M. Cletus
\$600.00			72		72		72		72	Wm. Schmel
\$600.00			72		72		72		72	Dr. M. C. Cates
\$600.00			72		72		72		72	Rev. A. J. Shultz
\$600.00			72		72		72		72	Rev. Mathias Stork
\$600.00			72		72		72		72	Dr. M. Cletus
\$600.00			72		72		72		72	Wm. Schmel
\$600.00			72		72		72		72	Dr. M. C. Cates
\$600.00			72		72		72		72	Rev. A. J. Shultz
\$600.00			72		72		72		72	Rev. Mathias Stork
\$600.00			72		72		72		72	Dr. M. Cletus
\$600.00			72		72		72		72	Wm. Schmel
\$600.00			72		72		72		72	Dr. M. C. Cates
\$600.00			72		72		72		72	Rev. A. J. Shultz
\$600.00			72		72		72		72	Rev. Mathias Stork
\$600.00			72		72		72		72	Dr. M. Cletus
\$600.00			72		72		72		72	Wm. Schmel
\$600.00			72		72		72		72	Dr. M. C. Cates
\$600.00			72		72		72		72	Rev. A. J. Shultz
\$600.00			72		72		72		72	Rev. Mathias Stork
\$600.00			72		72		72		72	Dr. M. Cletus
\$600.00			72		72		72		72	Wm. Schmel
\$600.00			72		72		72		72	Dr. M. C. Cates
\$600.00			72		72		72		72	Rev. A. J. Shultz
\$600.00			72		72		72		72	Rev. Mathias Stork
\$600.00			72		72		72		72	Dr. M. Cletus
\$600.00			72		72		72		72	Wm. Schmel
\$600.00			72		72		72		72	Dr. M. C. Cates
\$600.00			72		72		72		72	Rev. A. J. Shultz
\$600.00			72		72		72		72	Rev. Mathias Stork

PRIVATE DENOMINATIONAL AND

Name of School	Location	Under Control of	When founded
St. Berchman's Seminary	Marion	Sisters of Mercy	1882
St. Louis	Cedar Rapids	Sisters of Notre Dame	1881
St. Patrick's	Cedar Rapids	Sisters of Charity, B.V.M.	1881
St. Wenceslaus	Cedar Rapids	Catholic Church	1881
Immaculate Conception	Cedar Rapids	Immaculate Conception, Ch.	1882
St. Patrick's	Fairfax	Sisters of Mercy	1882
LYON			
Beloit Orphans' Home School	Beloit	Norwegian Luth. Church	1889
St. Mary's	Larchwood	Sisters of Mercy	1891
Iowa Christian School	Deon	Sec. for Christian Isa.	1892
MAHASKA			
Central Holiness University	University Park	Board of Trustees	1898
Penn College	Oskaloosa	Society of Friends	1899
Penn School of Commerce	Oskaloosa	Penn College	1899
Peoria Christian School	Pella R. F. D. No. 2	Christian Ref. Church	1897
MARION			
Central College	Pella	Reform Church of Amer.	1882
Christian School	Pella	Sec. Christian Instruction	1887
St. Joseph's Parochial	Bauer, Lacona P.O.	Catholic Church	1898
MARSHALL			
Central Iowa Business College	Marshalltown	Private	1888
St. John's Evangelical Lutheran	Minerva Twp.	St. John's Evan. Church	1890
St. Joseph's	Haverhill	Immaculate Conception, Ch.	1898
St. Mary's	Marshalltown	St. Mary's Catholic Ch.	1897
MITCHELL			
Cedar Valley Junior College	Osgood	Baptist Church	1883
Sacred Heart	Meyer	Sisters of St. Francis	1890
St. Mary's Academy	New Haven	Sisters of Mercy	1891
Visitation	Stacyville	Sisters of St. Francis	1893
MONONA			
St. Mary's	Mapleton	St. Mary's Church	1890
St. Paul's	Uia	Evan. Luth. Church	1890
MONROE			
St. Patrick's	Melrose R.R. 6	Sisters of Humility	1893
MONTGOMERY			
Powell School for Backward and Nervous Children	Red Oak	L. M. and V. E. Powell	1893
St. Mary's Parochial	Red Oak	St. Mary's Parish	1893
MUSCATINE			
St. Mary's	Muscataine	Franciscan Sisters P. A.	1888
St. Mathias	Muscataine	Sisters of Charity	1889
Zion Lutheran	Muscataine	Zion Lutheran	1893
Lutheran Orphans' Home	Seventy-six Twp.	Evangelical Lutheran	1893

*Grades are public school.

HIGHER EDUCATIONAL INSTITUTIONS—Continued.

Income for year	Number of professors	Other instructors	Students in college work	Students in preparatory work	Students in other courses	Total not enrolled for year ending June 30	Graduates in collegiate work	Graduates in other courses	Total graduates during year	President or Principal
250.00	12	4	122	128	17	17	17	17	17	Sister M. Lignori
15	81	214	122	122	13	13	13	13	13	Rev. F. B. Henby
4	43	12	50	5	10	10	10	10	10	Sr. Mary Grace, B.V.M.
6	30	90	128	11	11	11	11	11	11	Rev. A. Volzack
										Vy. Rev. Toomy, V.F.M.R.
										Rev. F. E. Donnelly
2,000.00	4	23	85	85	6	6	6	6	6	J. J. Thompson
200.00	5	71	154	4	4	4	4	4	4	Sister M. Gabriel
2	71	71	71	71	71	71	71	71	71	
15	10	80	113	100	304	17	22	24	24	Dr. J. L. Brasher, D.D.
16	17	203	71	204	648	81	2	15	15	H. E. McGrew
2,000.00	2				140			47	47	W. W. Frye
2,500.00	2				75			8	8	Richard Drust
4,000.00	9	5	104	42	72	218	16	24	24	M. J. Hoffman
7,000.00	4	106	118	118	118	15	15	15	15	J. O. Lobbes
1	3	160	100	100	100	10	10	10	10	Rev. Peter Stahl
1	3	110	33	33	9	9	9	9	9	Leona A. Vogt
7	60	170	230	230						Rev. A. W. Brauer
8	4	14	16	98	128	1	10	12	12	Rev. J. A. Dupont
0	2		74	72						Rev. J. J. Fitzpatrick
0	1	60	72	72						Victor Y. Craig
1,500.00	1	5	11	200	214	14	10	1	1	Rev. C. F. Jungermann
1,000.00	2			145	141					Sister M. Mercedes
				40	40	9	11			Rev. J. M. Schuster
5		10	150	180		10	10			Rev. L. Schumkeberg
				60	60					O. A. Krog, Pastor
										Rev. J. P. Murphy
										V. E. Powell, M.D.
										Father C. J. Portal
1,800.00	4	8	115	180	11	11	11	11	11	Rev. Father Grieser
2,700.00	8	24	187	221	8	8	8	8	8	Sister M. Laminis, B.V.M.
1,140.00	2		92	92	9	9	9	9	9	Rev. John Haefner
1,500.00	2		56	56	2	2	2	2	2	Rev. Wm. Kelsa

PRIVATE DENOMINATIONAL AND

Name of School	Location	Under Control of	When Founded
O'BRIEN			
St. John's Lutheran	Germantown	St. John's Luth. Church	1898
Zion's Lutheran	Paulina	Zion's Lutheran	1893
School for Christian Instruction	Sheldon	Soc. for Christian Ins.	1874
School for Christian Instruction	Sanborn	School Society	1893
Orthodox Friends' School	Paulina	Orthodox Friends	1893
OSCEOLA			
St. John's Parochial	May City	St. John's Luth. Church	1890
St. Joseph's	Johnston	Sisters of St. Francis	1893
Zion Evangelical Lutheran	Ocheyedan	Zion Congregation	1887
PALO ALTO			
St. Ellen's	Emmettsburg	Catholic	1891
St. Mary's Academy	Emmettsburg	Catholic	1893
St. Mary's	Mallard	Catholic	1893
St. Peter's and St. Paul's	West Bend	Catholic	1890
PLYMOUTH			
St. Joseph's	Le Mars	Sisters of Charity	1893
St. Mary's	Rossman	Sisters of St. Francis	1893
St. Catherine's	Oyens	Sisters of St. Francis	1893
St. Joseph's	Akron	Sisters of St. Francis	1893
Western Union College	Le Mars	Evangelical Church	1899
POCAHONTAS			
Sacred Heart School	Pocahontas	Sacred Heart Parish	1893
Lady of Good Counsel	Varina	Catholic Church	1893
St. Columbkille	Varina	Sisters of St. Francis	1893
POLK			
C. C. C. C.	10th and Walnut	Private	1893
Des Moines University	2nd and Euclid	Baptist Bd. of Trustees	1893
Des Moines Hill College	1422 Locust	Board of Trustees, Ind.	1893
Grass University	55th and University	Board of Trustees, Ind.	1893
Grandview College	E. 24th and Grandview	Ivan. Evan. Luth. Ch.	1893
Des Moines Catholic College	12th and College	Catholic Church	1893
St. John's	12th University	Sisters of Charity	1893
St. Joseph's	2nd and Grand	Sisters of Charity, S. V. M.	1893
St. Mary's	2nd and Crocker	St. Rev. Thos. B. Drumm	1893
St. Andrew's	30th and Association	Sisters of Charity, S. V. S.	1893
Visitation	9th and Garfield	Sisters of Charity	1893
St. Anthony's	Columbus Ave.	Catholic Church	1893
St. Peter's	E. 12th & Des Moines	Sisters of Mercy	1893
POTTAWATTAMIE			
Christian Home	Council Bluffs	H. Lemon	1893
Mt. Loretto Seminary	Council Bluffs	St. Helen	1893
Our Lady of Victory	Council Bluffs	Sisters of Mercy	1893
Bay's Western Business College	Council Bluffs	Rev. Gonder	1893
Purcell Business College	Council Bluffs	P. J. Purcell	1893
St. Francis' Academy	Council Bluffs	St. Francis Church	1893
St. Peter's Academy	Council Bluffs	St. Peter's Church	1893
St. Joseph's Academy	Neola	St. Patrick's Church	1893
POWESHIE			
Grinnell College	Grinnell	Not controlled	1893

Seventh and eighth grade.

HIGHER EDUCATIONAL INSTITUTIONS—Continued.

Name of School	Income for year	Number of professors	Other instructors	Students in college work	Students in preparatory work	Students in other course	Total net enrollment for year ending June 30, 1922	Graduates in college work	Graduates in other courses	Total graduates during year	President or Principal
St. John's Lutheran	2,300.00	9	1	90	45	45	13	15	15	15	R. D. Knuth
Zion's Lutheran		1			45	45	4	4	4	4	A. H. Semmann
School for Christian Instruction					80	80	4	4	4	4	Cornelius Knipfers
School for Christian Instruction					44	44	1	1	1	1	Jno. Timmer
Orthodox Friends' School					14	14					Laura Straton
OSCEOLA											
St. John's Parochial	1,300.00	2			15	15					W. T. Walfram
St. Joseph's	Yubilee	1	2	142	25	15	2	7	7	7	Rev. J. P. Hoffmann
Zion Evangelical Lutheran	800.00		1		25	25					E. J. A. Kallien
PALO ALTO											
St. Ellen's		1		102	102		1	1	1	1	Sister M. Laveria
St. Mary's Academy		1		121	121		25	25	25	25	Sister Mary Osmond
St. Mary's		1		110	110		12	12	12	12	Rev. John Seigel
St. Peter's and St. Paul's		2		110	110		10	10	10	10	Rev. P. M. Dobberstein
PLYMOUTH											
St. Joseph's		1	9	31	372	40	4	4	4	4	Sister Evangelista
St. Mary's		2	10	100	100	10	10	10	10	10	Rev. P. H. Schulte
St. Catherine's		2			12	12					Rev. H. Wolfe
St. Joseph's											
Western Union College		15	4	60	25	80	105	15	15	15	Dr. C. A. Mock
POCAHONTAS											
Sacred Heart School	1,800.00	7		62	108	230	29	29	29	29	A. J. Wagner
Lady of Good Counsel	1,300.00	4		28	88	116	7	7	7	7	J. M. Auliffe
St. Columbkille	1,300.00	4			93	93	8	8	8	8	
POLK											
C. C. C. C.		13		1,000	1,000		123	123	123	123	D. F. Williams
Des Moines University	25,700.00	51	13	857	27	290	1,245	28	12	110	John W. Millon
Des Moines Hill College	100,000.00	41	56	1,042	649	2,391	77	151	234	234	Arthur Holmes
Grass University	30,000.00	7	6	85	10	101	1	6	7	7	Carl P. Holtberg
Grandview College	27,500.00	2	11	150	5	155	20	20	20	20	Rev. D. F. Mulvihill
Des Moines Catholic College		12			280						Rev. M. McNamara
St. John's		17		465	465		87	87	87	87	Sister M. Patrice
St. Joseph's	1,000.00	2		20	35	35	2	2	2	2	Rev. Donalde Weber
St. Mary's	Donalves	290					30	30	30	30	Sister Mary Petronia
St. Andrew's	1,400.00	4	2	217	217		19	19	19	19	Sister Mary Louise
Visitation		6		215	215		14	14	14	14	Rev. J. McGuinness
St. Anthony's	1,800.00	6		230	230		17	17	17	17	Father D. McAlister
St. Peter's											
POTTAWATTAMIE											
Christian Home											H. Lemon
Mt. Loretto Seminary											Sister Helen
Our Lady of Victory											Mother M. Angela
Bay's Western Business College											Geo. Gonder
Purcell Business College											P. J. Purcell
St. Francis' Academy											Rev. F. F. McManus
St. Peter's Academy											P. Herman
St. Joseph's Academy											A. J. Draxler
POWESHIE											
Grinnell College	22,400.00	45	18	784	0	220	881	91	1	92	J. H. T. Mohn, L.L.D.

PRIVATE DENOMINATIONAL AND

HIGHER EDUCATIONAL INSTITUTIONS—Continued.

Name of School	Location	Under Control of	When Founded	Income for year	Number of professors	Other instructors	Students in college work	Students in preparatory work	Students in other courses	Total net enrollment for year ending June 30, 1922	Graduates in college work	Graduates in other courses	Total graduates during year	President or Principal
SAO														
Sacred Heart	Early	Sisters of Mercy	1921		1	0				109			1	Rev. J. J. Finnegan
St. Martin's	Odebolt	Sisters of St. Francis	1920	130.00		4				85		4	4	Rev. A. G. Shaefer
SCOTT														
Ida Institute	Davenport	Private	1902			5				90			4	Ida M. Burrows
Immaculate Conception Academy	Davenport	Catholic	1902		11	151				276	50		52	Sister M. Raphaela
St. Ambrose College	Davenport		1902		7	30	48	278		321	9	55	57	W. L. Henson
St. Katherine's	Davenport	Episcopal	1904		10	50	58			108	12	15	75	Sister Superior, C.S.M.
SHELBY														
St. Paul's	Delaware	Catholic	1911		4					138			0	Rev. J. Vallenachnio
St. Mary's	Portsmouth	Benedictine Sisters	1913		5	24				164	1		1	P. Brommschenkel
St. Boniface	Westphalia	Sisters of St. Francis	1914	1,300.00	2	1				102				Rev. M. B. Schultz
St. Mary's of the Assumption	Panama	St. Mary's Parish	1915							141			0	Sr. Melania
Earling Parochial	Earling													
STOUX														
Christian School	Harpers	Soc. Christian Instruction	1914		1	1			55	56		4	4	C. M. Schoelland
St. Mary's	Hawarden	Sisters of St. Francis	1910	1,000.00	1	4			24	100		2	2	Rev. J. J. Sullivan
St. Joseph's	Granville	St. Joseph's Church	1910	1,400.00	1	2		192	24	216		17	17	Rev. J. A. Gerleman
St. Mary's	Rock Valley	Catholic Church	1908	1,500.00	2	2		35	26	65	6	0	6	Rev. J. O'Reilly
Western Academy	Hull	Board of Trustees	1909	15,000.00	4	3		90		95		11	11	Gerret Heyns
St. John's Parochial	Boydton	St. John's Lutheran Ch.	1910	2,500.00	3	3		66		66		10	10	Viola E. Schmidt
Perkins Ch. School	Perkins	Soc. Christian Instruction	1911		1	5		40	161	201		5	5	H. L. Verhulst
St. Mary's Academy	Alton	Catholic Church	1911		1	4		61		65		4	4	F. J. Brune
St. Anthony's	Harpers	Catholic Church	1909		1	23		23		23		2	2	H. J. Driss
Christian School	Middleburg	Reformed Church	1910	5,000.00	1	3								A. S. De Jong
Christian School	Sioux Center	Soc. Christian Instruction	1910	8,000.00	4	4		180	155		29	29	29	Bernard Benink
Christian School	Rock Valley	Soc. Christian Instruction	1911											
STORY														
Iowa State College	Ames	State Board of Education	1919	1,138,074.00	214	173	832	2,407	7,006	426	83	509	8	R. A. Pearson
Oak Park Academy	Nevada	S. D. A.		23,595.00		6	0	85	0	85	0	8	8	W. Homer Teasdale
TAMA														
State Juvenile Home	Toledo	State of Iowa	1912			4			158	164			16	Emma A. Grace
St. Mary's	Tama	Sisters of St. Francis	1910			5		80	80				18	Sister M. Genecrose
St. Joseph's	Chelsea	Archdiocese of Dubuque	1914	25,000.00	1	2		52		54				Rev. Joseph Gregor
Industrial Sanatorium	Toledo	U. S. Industrial Service	1913			1		49		50				Dr. Jacob Bred
Fox Day School	Tama	U. S. Industrial Service	1913	40,000.00		1		20		20				Dr. Jacob Bred
Marquette Day School	Tama	U. S. Industrial Service	1913					20		20				Dr. Jacob Bred
UNION														
St. Malachy's	Creston	Catholic	1910			4		131	13	146		19	19	Stephen Wise
WAPELLO														
Iowa Success School	Ottumwa	Private	1911	20,000.00		6		108	220	328	40	40	40	W. W. Toole
Sacred Heart	Ottumwa	St. Mary's Parish				4		108		108			17	Sister Mary Marceline
St. Joseph's Academy	Ottumwa	Srs. of Humility of Mary				14		182		182		24	24	Sister Mary Francesella
WARREN														
Simpson College	Indianola	Des Moines Conference	1910	113,325.63	12	13	432	41	220	622	50	33	51	Dr. J. L. Hilman

¹Eighth grade.

PRIVATE DENOMINATIONAL AND

Name of School	Location	Under Control of	When Founded
WASHINGTON			
Holy Trinity	Richmond	Catholic	
St. Mary's	Riverside	St. Mary's Parish	
St. James	Washington	Sisters of Charity S.V.M.	
WEBSTER			
Corpus Christi	Fort Dodge	Catholic	1888
St. Dodge Business College	Fort Dodge	W. F. McDaniel	1911
Sacred Heart	Fort Dodge	Sacred Heart Parish	1908
St. Matthews	Clare	Presentation Sisters	1901
St. Paul's Evan. Lutheran	Fort Dodge	St. Paul's Evan. Lutheran	
Tobin College	Fort Dodge	Independent	1882
WINNEBAGO			
Waldorf Lutheran College	Forest City	United Lutheran Ch.	1880
WINNEBISH			
Luther College	Decorah	Norwegian	1857
St. Wenceslaus	Spillville	Catholic	1871
St. Aloysius	Cahoon	Franciscan Sisters	1881
Immaculate Conception Academy	Decorah	Sisters of Mercy	1880
St. Francis de Sales H. S.	Decorah	Sisters of St. Francis	1880
St. Mary's	Festus	Franciscan Sisters	1873
WOODBURY			
Morningside College	Sioux City	M. E. Church	1894
Cathedral School	Sioux City	Sisters of Charity	1881
Immaculate Conception	Sioux City	Catholic Church	1885
St. Anthony's	Sioux City	Sisters of St. Francis	1881
Sacred Heart	Sioux City	Sisters of St. Francis	1881
St. Patrick's	Danbury	Sisters of St. Francis	1881
St. Mary's	Danbury	Catholic Church	1887
St. Paul's Lutheran	Sioux City	Evangelical Lutheran	
WORTH			
Bomber Lutheran Day School	Bristol Twp.	Evangelical Lutheran Cong.	1888
WRIGHT			
St. John's	Clarion	Sisters of Mercy	1914
Sacred Heart	Eagle Grove	Dominican Sisters	1908
Total			

*To eighth grade.

**Grade work.

*High school grades. *High school. *Eighth grade.

HIGHER EDUCATIONAL INSTITUTIONS—Continued.

Income for year	Number of professors	Other instructors	Students in college work	Students in preparatory work	Students in other courses	Total net enrollment for year ending June 30, 1922	Graduates in collegiate work	Graduates in other courses	Total graduates during year	President or Principal
1,800.00	7	2	156	80	102	338	8	8	16	Rev. Father Schaefer Rev. B. Jacobmeier Rev. M. J. Hartigan
1,800.00	2	0	67	252	258	576	8	11	19	Sister Mary Emerentia W. F. and G. B. McDaniel
1,000.00	12	2	52	450	502	1,004	14	14	28	Sister M. Esperanza Rev. M. Dany H. F. C. Mueher
	4	4	17	175	192	384	71	71	142	C. V. Findlay
	3	5	36	77	113	226	52	52	104	
40,000.00	16		24	198	27	249	5	53	61	C. B. Helgen
298,414.25	21		185	87	272	544	34	36	70	Oscar L. Olsen Rev. J. P. Borg
1,000.00	4		135	135	270	540	8	8	16	Rev. M. L. Kasper
150.00	4		30	30	60	120	20	20	40	Sister Mary Agnes
800.00	8	7	80	247	277	564	4	5	9	Rev. M. J. Thilgen Rev. A. J. Rukley
	4		147	147	294	588	4	4	8	
84,974.00	22	17	662	61	723	1,243	74	36	110	P. E. Mossman
4,750.00	2	1	309	276	585	1,170	22	22	44	Sister Mary Caroline
Charity	4		150	150	300	600	2	2	4	J. J. Murphy
Charity	2		150	150	300	600	2	2	4	Sister Mary Aboudia
Charity	2		150	150	300	600	2	2	4	Rev. H. J. Janse
Charity	2		150	150	300	600	2	2	4	Sister Mary Paul
Charity	2		150	150	300	600	2	2	4	Rev. E. L. Schleyer
Charity	2		150	150	300	600	2	2	4	W. J. Ehlert
1,800.00	2		24	24	48	96	5	5	10	Laura Ingelbustson
750.00	4		62	62	124	248	11	11	22	Sister Mary Irma
Charity	5	2	550	105	655	1,310	11	11	22	Rev. T. Nolan
88,980,957.94	1,174	1,162	20,912	15,734	36,646	484,268	2,636	2,556	5,192	

STATISTICS OF GRADED SCHOOLS, CITIES

ABSTRACT I.—REPORTS OF

City	City Superintendent 1921-1922	Population	Salary per annum	Number months school	Number years in course	Enumeration June 30, 1921	Total enrollment	Average attendance
Abila	G. H. Brinegar	5,097	\$ 3,300	9	12	1,501	1,509	1,381
Albion	J. F. Overmyer	7,724	3,600	9	12	1,038	1,038	954
Alma	E. H. Rodwell	6,370	3,600	9	12	1,740	1,555	1,418
Atlantic	R. H. Bosshardt	9,329	3,900	9	12	1,372	1,322	1,002
Bele Plaine	Jas. McVicker	3,887	3,300	9	12	1,065	964	829
Bloom	G. S. Wootten	12,451	4,000	9.5	12	2,767	2,693	2,351
Burlington	E. M. Stipple	24,087	5,400	9.5	12	6,161	4,517	4,074
Carroll	J. N. Cunningham	4,354	3,300	9	12	1,130	606	532
Cedar Falls	F. L. Mahannah	6,318	3,500	9	12	1,540	979	829
Cedar Rapids	Arthur Desmar	45,590	9,900	9.5	12	14,071	9,133	8,017
Centerville	R. M. Taylor	5,468	3,300	9	12	1,853	2,022	1,879
Chariton	J. R. Coggin	5,175	3,500	9	12	1,431	1,484	1,382
Charles City	Claude P. Brown	9,739	3,500	9	12	1,650	1,475	1,285
Charles	Lester C. Fry	5,384	3,200	9	12	1,209	1,068	908
Clarinda	E. Weaver	4,511	3,500	9	12	1,768	1,338	1,161
Clinton	W. W. Hicks	24,193	4,200	9.5	12	8,509	5,469	5,209
Council Bluffs	Theo. Seann	36,162	5,500	9	12	10,478	8,129	6,718
Crasco	A. H. Triany	3,566	3,300	9	12	827	763	678
Creston	A. W. Crane	8,104	3,500	9.5	12	2,100	1,701	1,437
Davenport	Frank L. Smart	56,727	6,250	10	12	12,569	9,621	7,728
Decorah	C. C. Gametsfelder	4,959	3,300	9	12	1,110	825	741
Denison	J. E. Humphrey	3,581	3,500	9	12	1,013	695	623
Des Moines	J. W. Studebaker	120,428	8,400	9.5	12	37,327	25,037	21,330
Dubuque	O. P. Flower	39,141	5,000	9	12	11,541	8,943	8,290
Eagle Grove	W. H. Pasold	4,423	3,300	9	12	1,182	1,061	925
Eldora	A. A. Fye	3,189	3,500	9	12	822	720	690
Emeryville	R. H. Sunderlin	4,669	3,600	9	12	1,618	1,388	1,257
Fairfield	V. C. Garrett	5,948	3,500	9	12	1,730	1,761	1,603
Fairfax	W. L. Mink	10,340	3,500	9.5	12	2,796	4,015	4,033
Fort Madison	A. L. T. Ats	12,000	4,250	9	12	1,816	1,847	1,633
Glenwood	R. E. Orr	3,902	3,000	9	12	815	815	594
Grinnell	Engene Henley	5,987	3,600	9	12	1,219	1,375	1,195
Independence	T. R. Roberts	5,672	3,600	9	12	982	820	737
Iowa City	O. E. Smith	15,628	3,500	9	12	1,272	921	821
Iowa Falls	I. A. Ostlund	11,267	4,000	9	12	2,688	1,785	1,638
Iowa Falls	O. S. Von Kroge	3,954	3,250	9	12	1,178	1,131	1,001
Jefferson	D. B. Stewart	2,416	3,000	9	12	897	726	714
Kenkuk	N. L. Reid	14,423	3,300	9.5	12	5,320	2,560	2,161
Knoxville	N. H. Ringstrom	5,523	3,800	9	12	810	849	789
Le Mars	Ray Latham	4,683	3,300	9	12	1,223	817	791
Lyons	D. D. Garrison	3,900	3,000	9.5	12	1,405	964	881
Manchester	J. S. Hillard	3,111	3,200	9	12	916	671	602
Maquoketa	B. S. Moyle	3,699	3,300	9	12	833	682	745
Mason	Paul Colyer	4,138	3,500	9	12	1,158	978	904
Marshalltown	W. F. Shirley	15,731	4,800	9	12	3,500	2,500	2,064
Mason City	F. J. Vasey	20,003	3,500	9	12	5,663	4,707	3,993
Mount Pleasant	E. J. Smiley	3,985	3,300	9	12	1,000	1,165	1,159
Mount Pleasant	C. W. Cruikebank	3,985	3,000	9	12	911	814	723
Muscatine	A. S. Potts	16,069	4,000	12	12	2,781	3,109	2,435

OF 3,000 POPULATION OR MORE.

COUNTY SUPERINTENDENTS.

[illegible]

STATISTICS OF GRADED SCHOOLS, CITIES

Cities	City Superintendent 1921-1922	Population	Salary per annum	Number months school	Number years in course	Enumeration June 30, 1921	Total enrollment	Average attendance
Newton	G. H. Alderman	6,607	3,800	9	12	1,754	1,590	1,591.1
Oelwein	A. W. Moore	7,435	2,400	9	12	2,399	1,290	1,290
Oskaloosa	J. L. Lynch	9,427	2,400	9.5	12	2,067	2,111	1,713
Ottumwa	H. E. Blackmar	22,003	5,300	9.5	12	7,219	6,830	4,679
Pella	F. M. Frush	2,228	2,600	9	12	778	607	82
Perry	H. W. Chebeck	5,641	2,300	9	12	1,606	1,222	1,360
Red Oak	J. H. Inman	5,579	4,000	9	12	1,343	1,303	1,123
Sheldon	F. H. Chandler	2,408	2,300	9	12	970	894	779
Shenandoah	E. D. Deland	5,750	2,300	9	12	1,470	1,279	1,366
Sioux City	M. G. Clark	21,377	7,500	9.5	12	10,700	12,961	10,812
Spencer	J. R. McAnelly	4,539	2,300	9	12	1,281	1,122	1,060
Storm Lake	W. D. Cocking	2,628	2,223	9	12	921	790	30
Valley Junction	C. B. Hightower	5,621	2,800	9	12	1,161	1,160	759
Vinton	K. D. Miller	2,281	2,750	9	12	830	800	780
Washington	W. C. Harding	4,607	5,750	9	12	1,429	1,516	1,126
Waterloo, West	H. D. Lee	35,230	5,000	9.5	12	4,906	8,469	2,762
Waterloo, East	C. W. Kline	4,800	4,800	9.5	12	5,075	3,467	2,821
Waverly	T. M. Cleveland	2,802	2,000	9	12	854	724	600
Webster City	E. R. Bifert	5,007	2,450	9	12	1,758	1,419	1,139
Totals		301,180	\$890,783			334,907	371,595	344,504.3

OF 2,000 POPULATION OR MORE—Continued.

Attendance upon enrollment	Enrollment High School	Number of Tuition Pupils		Number of High School Tuition Pupils	Number of high school tuition pupils paying own way	Average cost and contingent expense	Number graduated in year ending June 30, 1922		Number teachers employed and average salary not including superintendent or principal										
		Grades	High School				Males	Females	Males	Salary per month									
											Males	Females							
		Males	Females	Males	Females								Males	Females	Males	Salary per month			
12	80	379	260	10	8	49	80	48	76	1	4	14.18	39	47	11	248.73	51	182.30	
13	83	103	231	11	4	14	21	14	31	1	2	19	17	26	5	136.33	40	154.25	
14	80	559	396	10	13	39	82	55	61	1	2	12.67	30	51	10	180.63	77	144.32	
15	87	623	30	13	56	80	50	79	1	1	4	10.60	53	70	13	217.53	151	127.77	
16	88	77	101	4	4	10	22	10	22			12.22	15	18	4	175.00	19	136.00	
17	89	149	140	16	19	55	57	1	1			9.73	30	46	3	214.61	44	198.11	
18	86	273	234	2	4	33	71	32	61			10	11.12	36	46	4	222.22	45	128.69
19	86	114	121	10	9	26	24	22	23	1	1	15.04	16	20	5	200.00	28	130.00	
20	81	161	107	2	3	51	65	48	58	2	2	11.00	30	23	5	211.63	39	169.45	
21	82	156	100																
22	85	16	94				51	51	64			8.76	11	56	6	180.00	23	132.00	
23	86	104	122	1	1	14	16	13	15	1	1	12.66	19	12	2	194.40	38	119.50	
24	87	107	140				No data						30	24	2	185.17	28	172.22	
25	87	126	230	9	12	33	68	50	60	1	1	12.21	2	2			5	115.00	
26	85	271	273	6	10	20	30	20	30			12.00	41	40	9	200.00	130	108.40	
27	86	117	7	10	22	42	26	41	5	1	1	9.47	16	27	2	195.11	27	148.00	
28	77	130	212	8	6	39	73	27	66	6	7	9.80	34	34	4	200.00	46	132.33	
Totals		15,690	18,997	603	602	1,258	1,427	1,060	1,011	93	145	111.55	1,854	2,877	206	\$205.34	4,600	\$141.39	

STATISTICS OF GRADED SCHOOLS, CITIES OF 1,500 ABSTRACT I-1—REPORTS OF

Cities	City Superintendent 1921-1922	Population	Salary per annum	Number months school	Number years in course	Enrollment June 26, 1921	Total enrollment	Average attendance	Attendance upon enrollment									
									Attendance upon enrollment									
Ackley	J. W. Dickman	1,529	2,250	9	12	349	360	714	47	72	120	10	9	14	21	22	13	9
Acquas	H. M. Sams	1,591	2,400	9	12	415	714	415	11	130	10	10	10	10	10	10	10	10
Audubon	M. M. Melnitz	2,106	2,000	9	12	682	708	708	47	47	11	10	10	10	10	10	10	10
Avoa	J. C. Sanders	1,482	1,800	9	12	379	381	381	47	47	11	10	10	10	10	10	10	10
Bedford	J. P. Street	1,941	2,000	9	12	555	555	555	47	47	11	10	10	10	10	10	10	10
Bellevue	F. D. Meuser	2,708	2,700	9	12	531	531	531	47	47	11	10	10	10	10	10	10	10
Belmont	E. B. Fryer	1,797	2,500	9	12	469	474	474	47	47	11	10	10	10	10	10	10	10
Bloomfield	H. Ostergaard	2,366	2,000	9	12	515	515	515	47	47	11	10	10	10	10	10	10	10
Bettendorf	Mrs. Grace James	2,178	1,800	10	8	577	584	584	47	47	11	10	10	10	10	10	10	10
Britt	C. D. McGowan	1,613	2,000	9	12	504	517	517	47	47	11	10	10	10	10	10	10	10
Chariton	C. M. McCracken	1,679	2,000	9	12	501	504	504	47	47	11	10	10	10	10	10	10	10
Clarion	C. E. Prall	2,553	2,800	9	12	727	692	692	47	47	11	10	10	10	10	10	10	10
Clear Lake	C. H. Beas	2,741	3,250	9	12	702	727	727	47	47	11	10	10	10	10	10	10	10
Colfax	D. M. Koley	2,607	2,000	9	12	861	782	782	47	47	11	10	10	10	10	10	10	10
Cornling	R. G. Whitner	1,884	2,200	9	12	552	567	567	47	47	11	10	10	10	10	10	10	10
Corrdon	L. A. Biesek	1,757	2,700	9	12	509	501	501	47	47	11	10	10	10	10	10	10	10
DeWitt	Not given	1,877		9		428	58	58	47	47	11	10	10	10	10	10	10	10
Dyersville	C. H. Young	1,885	1,700	10			58	58	47	47	11	10	10	10	10	10	10	10
Edson	R. L. Gardner	2,008	2,300	9	12	576	546	546	47	47	11	10	10	10	10	10	10	10
Emmetsburg	C. I. Bider	2,467	3,100	9	12	979	946	946	47	47	11	10	10	10	10	10	10	10
Forest City	Chas. M. Nevin	2,135	3,300	9	12	640	593	593	47	47	11	10	10	10	10	10	10	10
Greenfield	R. B. Pearling	1,624	2,700	9	12	488	460	460	47	47	11	10	10	10	10	10	10	10
Grundy Center	T. J. Jorney	1,629	2,500	9	12	520	567	567	47	47	11	10	10	10	10	10	10	10
Guthrie Center	P. W. Vorhies	1,978	1,000	12	37	431	37	37	47	47	11	10	10	10	10	10	10	10
Guthrieburg	Peter Jorgensen	1,886	2,400	9	12	525	29	29	47	47	11	10	10	10	10	10	10	10
Hambour	H. E. Dow	2,304	2,000	9	12	717	692	692	47	47	11	10	10	10	10	10	10	10
Hampton	H. L. Oell	1,992	2,800	9	12	747	747	747	47	47	11	10	10	10	10	10	10	10
Harrison	Mary Jane Wyland	2,873	2,900	9	12	793	771	771	47	47	11	10	10	10	10	10	10	10
Hawarden	George Kellberg	2,643	2,700	9	12	712	597	597	47	47	11	10	10	10	10	10	10	10
Humboldt	H. P. Jackway	2,061	2,900	9	12	586	587	587	47	47	11	10	10	10	10	10	10	10
Ida Grove	C. W. Sankey	2,000	2,700	9	12	582	581	581	47	47	11	10	10	10	10	10	10	10
Lake City	R. B. Lewis	2,251	2,700	9	12	636	648	648	47	47	11	10	10	10	10	10	10	10
Lake Mills	S. H. Berg	1,829	2,300	9	12				47	47	11	10	10	10	10	10	10	10
Lancaster	A. M. Carmichael	1,723	2,600	9	12	531	543	543	47	47	11	10	10	10	10	10	10	10
Lion	O. M. Gass	1,779	2,300	9	12	548	558	558	47	47	11	10	10	10	10	10	10	10
Logan	Chas. Cobb	1,641	2,300	9	12	508	501	501	47	47	11	10	10	10	10	10	10	10
Madrid	Luether Landstrom	1,788	2,000	9	12	565	544	544	47	47	11	10	10	10	10	10	10	10
Manning	R. D. Barr	1,611	2,000	9	12	543	557	557	47	47	11	10	10	10	10	10	10	10
Marengo	C. H. Carson	2,037	2,400	9.5	12	537	567	567	47	47	11	10	10	10	10	10	10	10
Mober	C. E. Shepard	1,561	2,500	9	12	450	457	457	47	47	11	10	10	10	10	10	10	10
Monticello	P. C. Shuler	2,130	2,000	9	12	770	688	688	47	47	11	10	10	10	10	10	10	10
Mount Ayr	Lee Jones	1,708	2,000	9	12	628	571	571	47	47	11	10	10	10	10	10	10	10
Myrtle	Chas. C. Foley	2,060	2,000	9	12	618	571	571	47	47	11	10	10	10	10	10	10	10
Nevada	T. B. Warren	2,666	2,000	9	12	773	688	688	47	47	11	10	10	10	10	10	10	10
New Hampton	P. C. Lephant	2,094	2,000	9	12	665	640	640	47	47	11	10	10	10	10	10	10	10
Northwood	Burris E. Beard	1,625	2,300	9	12	458	458	458	47	47	11	10	10	10	10	10	10	10
Oaava	H. W. Hartman	2,319	2,700	9	12	713	679	679	47	47	11	10	10	10	10	10	10	10
Orange City	Sept. Spooner	1,733	2,000	9	12	598	571	571	47	47	11	10	10	10	10	10	10	10
Osgo	Geo. H. Barry	2,072	2,000	9	12	722	708	708	47	47	11	10	10	10	10	10	10	10
Oswalo	D. B. Heller	1,704	2,500	9	12	622	786	786	47	47	11	10	10	10	10	10	10	10

STATISTICS OF IOWA SCHOOLS 1921-22

OR MORE AND LESS THAN 3,000 POPULATION. COUNTY SUPERINTENDENTS.

County	Superintendent	Population	Salary per annum	Number months school	Number years in course	Enrollment June 26, 1921	Attendance upon enrollment										Number teachers employed and average salary not including superintendent or principal				Number graduated in year ending June 30, 1922																																																																																																																																																																																																																																																																																																																																																																																																																																																																																																																																																																																																																																																																																																																																																																																																																																																																																																																																																																																																																																																																																													
							Attendance upon enrollment										Number teachers employed and average salary not including superintendent or principal		Number graduated in year ending June 30, 1922																																																																																																																																																																																																																																																																																																																																																																																																																																																																																																																																																																																																																																																																																																																																																																																																																																																																																																																																																																																																																																																																																															
							Male	Female	Male	Female	Male	Female	Male	Female	Male	Female	Male	Female	Male	Female	Male	Female																																																																																																																																																																																																																																																																																																																																																																																																																																																																																																																																																																																																																																																																																																																																																																																																																																																																																																																																																																																																																																																																																												
Adair	130	120	61	11	8	7	9	18	18	18	18	18	18	18	18	18	18	18	18	18	18	18	18	18	18	18	18	18	18	18	18	18	18	18	18	18	18	18	18	18	18	18	18	18	18	18	18	18	18	18	18	18	18	18	18	18	18	18	18	18	18	18	18	18	18	18	18	18	18	18	18	18	18	18	18	18	18	18	18	18	18	18	18	18	18	18	18	18	18	18	18	18	18	18	18	18	18	18	18	18	18	18	18	18	18	18	18	18	18	18	18	18	18	18	18	18	18	18	18	18	18	18	18	18	18	18	18	18	18	18	18	18	18	18	18	18	18	18	18	18	18	18	18	18	18	18	18	18	18	18	18	18	18	18	18	18	18	18	18	18	18	18	18	18	18	18	18	18	18	18	18	18	18	18	18	18	18	18	18	18	18	18	18	18	18	18	18	18	18	18	18	18	18	18	18	18	18	18	18	18	18	18	18	18	18	18	18	18	18	18	18	18	18	18	18	18	18	18	18	18	18	18	18	18	18	18	18	18	18	18	18	18	18	18	18	18	18	18	18	18	18	18	18	18	18	18	18	18	18	18	18	18	18	18	18	18	18	18	18	18	18	18	18	18	18	18	18	18	18	18	18	18	18	18	18	18	18	18	18	18	18	18	18	18	18	18	18	18	18	18	18	18	18	18	18	18	18	18	18	18	18	18	18	18	18	18	18	18	18	18	18	18	18	18	18	18	18	18	18	18	18	18	18	18	18	18	18	18	18	18	18	18	18	18	18	18	18	18	18	18	18	18	18	18	18	18	18	18	18	18	18	18	18	18	18	18	18	18	18	18	18	18	18	18	18	18	18	18	18	18	18	18	18	18	18	18	18	18	18	18	18	18	18	18	18	18	18	18	18	18	18	18	18	18	18	18	18	18	18	18	18	18	18	18	18	18	18	18	18	18	18	18	18	18	18	18	18	18	18	18	18	18	18	18	18	18	18	18	18	18	18	18	18	18	18	18	18	18	18	18	18	18	18	18	18	18	18	18	18	18	18	18	18	18	18	18	18	18	18	18	18	18	18	18	18	18	18	18	18	18	18	18	18	18	18	18	18	18	18	18	18	18	18	18	18	18	18	18	18	18	18	18	18	18	18	18	18	18	18	18	18	18	18	18	18	18	18	18	18	18	18	18	18	18	18	18	18	18	18	18	18	18	18	18	18	18	18	18	18	18	18	18	18	18	18	18	18	18	18	18	18	18	18	18	18	18	18	18	18	18	18	18	18	18	18	18	18	18	18	18	18	18	18	18	18	18	18	18	18	18	18	18	18	18	18	18	18	18	18	18	18	18	18	18	18	18	18	18	18	18	18	18	18	18	18	18	18	18	18	18	18	18	18	18	18	18	18	18	18	18	18	18	18	18	18	18	18	18	18	18	18	18	18	18	18	18	18	18	18	18	18	18	18	18	18	18	18	18	18	18	18	18	18	18	18	18	18	18	18	18	18	18	18	18	18	18	18	18	18	18	18	18	18	18	18	18	18	18	18	18	18	18	18	18	18	18	18	18	18	18	18	18	18	18	18	18	18	18	18	18	18	18	18	18	18	18	18	18	18	18	18	18	18	18	18	18	18	18	18	18	18	18	18	18	18	18	18	18	18	18	18	18	18	18	18	18	18	18	18	18	18	18	18	18	18	18	18	18	18	18	18	18	18	18	18	18	18	18	18	18	18	18	18	18	18	18	18	18	18	18	18	18	18	18	18	18	18	18	18	18	18	18	18	18	18	18	18	18	18	18	18	18	18	18	18	18	18	18	18	18	18	18	18	18	18	18	18	18	18	18	18	18	18	18	18	18	18	18	18	18	18	18	18	18	18	18	18	18	18	18	18	18	18	18	18	18	18	18	18	18	18	18	18	18	18	18	18	18	18	18	18	18	18	18	18	18	18	18	18	18	18	18	18	18	18	18	18	18	18	18	18	18	18	18	18	18	18	18	18	18	18	18	18	18	18	18	18	18	18	18	18	18	18	18	18	18	18	18	18	18	18	18	18	18	18	18	18	18	18	18	18	18	18	18	18	18	18	18	18	18	18	18	18	18	18	18	18	18	18	18	18	18	18	18	18	18	18	18	18	18	18	18	18	18	18	18	18	18	18	18	18	18	18	18	18	18	18	18	18	18	18	18	18	18	18	18	18	18	18	18	18	18	18	18	18	18	18	18	18	18	18	18	18	18	18	18	18	18	18	18	18	18	18	18	18	18	18	18	18	18	18	18	18	18	18	18	18	18	18	18	18	18	18	18	18	18	18	18	18	18	18	18	18	18	18	18	18	18	18	18	18	18	18	18	18	18	18	18	18	18	18	18	18	18	18	18	18	18	18	18	18	18	18	18	18	18	18	18	18	18	18	18	18	18	18	18	18	18	18	18	18	18	18	18	18	18	18	18	18	18	18	18	18	1

STATISTICS OF GRADED SCHOOLS, CITIES OF 1,500

Cities	City Superintendent 1921-1922	Population	Salary per annum	Number months school	Number years in course	Enumeration June 30, 1921	Total enrollment	Average attendance
Rock Rapids	L. J. Gille	1,864	2,700	9	12	644	522	42
Rockwell City	C. L. Jackson	2,281	2,000	9	12	615	591	320
Sac City	Sebastians Lake	2,201		9	12	913	730	420
Seymour	Jay P. Sherman	2,145	2,000	9	12	592	523	400
Shiley	W. O. Clark	1,755	2,000	9	12	457	405	320
Sigourney	Harry E. Hiley	2,100	2,000	9	12	697	523	420
Spirit Lake	W. Dean McKee	1,005	2,300	9	12	622	622	320
Story City	F. H. Green	1,876	2,700	9	12	432	371	320
Stuart	O. Hamersly	1,849	2,000	9	12	742	590	420
Sumner	Thos. J. Dorant	1,560	2,000	9	12	412	391	320
Tama	A. R. Finley	2,621	2,300	9	12	637	516	420
Tipton	W. H. Ray	2,176	2,300	9	12	638	701	420
Toledo	W. H. Royman	1,751	2,300	9	12	482	506	420
Villase	C. M. Workman	2,132	2,000	9	12	564	627	540
Wapello	Irving F. Finzer	1,532	2,000	9	12	690	619	560
Waukon	S. P. Brokaw	2,108	2,500	9	12	651	540	420
West Liberty	O. P. Slater	1,700	2,300	9	12	520	570	520
West Union	T. B. McNeal	1,773	2,500	9	12	549	492	278
What Cheer	Luther Heller	1,806	2,000	9	12	497	487	412
Winterset	Maurice H. Hessel	2,800	2,500	9	12	673	853	720
Woodbine	Ivan Meyer	1,612	2,000	9	12	442	512	420
Total		146,717	\$199,500			43,201	38,402	32,034

OR MORE AND LESS THAN 3,000 POPULATION—Continued.

Attendance upon entrance	Enrollment High School	Number of Tuition Pupils		Number of High School Tuition Pupils who are of Public	Number of high school teachers paying even way	Average cost and contingent expense	Number graduated in year ending June 30, 1922	Number teachers employed and average salary not including superintendent or principal									
		Grades	High School					Males	Females	Salary per month	Salary per month						
		Males	Females	Males	Females	Males	Females	Males	Females	Males	Females						
27.72	36	44	72	4	6	9	15	90	1	8.50	170.00	15	130.90				
31.10	31	111	9	7	18	33	18	33	1	11.00	222.22	20	130.34				
32.00	30	30	127	3	3	12	40	12	20	1	12.05	240.00	22	138.00			
32.00	30	34	57	5	8	31	22	24	22	1	9.00	177.50	20	113.28			
32.00	30	36	75	5	8	14	21	22	17	1	14.87	225.00	16	142.74			
32.00	30	36	97	4	3	39	29	28	1	12.58	217.50	19	126.19				
32.00	30	36	100	4	6	10	12	10	12	1	11.00	188.00	13	127.09			
32.00	30	36	102	28	17	30	21	12	1	8.08	120.16	17	129.28				
32.00	30	36	87	23	6	37	32	17	19	1	12.44	225.37	14	100.19			
32.00	30	36	88			5	7	5	7		8.25	165.00	16	128.44			
32.00	30	36	89	No data								20	132.25				
32.00	30	36	41	12	10	41	70	40	87	1	12.08	219.48	19	108.00			
32.00	30	36	41	70	8	10	41	70	40	87	1	11.00	222.22	22	135.14		
32.00	30	36	127	148	4	4	54	83	48	70	0	9.25	254.34	20	124.04		
32.00	30	36	117	8	9	19	40	18	30	1	11.35	250.50	17	122.84			
32.00	30	36	80	8	13	35	40	25	40	1	12.54	157.00	12	126.96			
32.00	30	36	63	10	17	19	19	19	19		16.90	181.67	17	117.34			
32.00	30	36	121	24	56	95	56	92		14.51	195.28	20	121.05				
32.00	30	36	100			40	35	40		8.94	8.94	8	130.00				
	1,802	2,301	432	497	457	2,503	1,430	2,130	50	75	\$12.30	747	1,195	173	\$129,180	1,500	\$128.43

STATISTICS OF GRADED SCHOOLS, TOWNS AND ABSTRACT 1-2.—REPORTS OF

Cities	Superintendent or Principal 1921-1922	Population, 1920	Salary per annum	Number months school	Number years in course	Enumeration, June, 1921
Abingdon	Norris Knox	145	720.00	9	8	14
Ackworth	Oda Smith	86	900.00	9	9	24
Adair	Z. R. Wall	1952	2,200.00	9	12	28
Adel	F. Lindeman	1,454	2,000.00	9	12	28
Afton	J. A. McElvey	926	2,000.00	9	12	28
Agency	Harry S. Pfeiffer	429	2,178.00	9	12	27
Ala-worth	W. G. Robertson	291	2,250.00	9	12	28
Albion	O. E. Akron	1,254	2,000.00	9	12	28
Albert City	L. E. Castle	567	2,400.00	9	12	28
Albion	H. N. Barnes	202	2,300.00	9	12	28
Alburnett	W. A. Knapp	221	2,400.00	9	12	28
Adrian	L. A. Drumham	849	2,400.00	9	12	28
Alexander	P. D. Murphy	315	2,000.00	9	12	21
Albion	Scott Crosswell	78	2,000.00	9	12	12
Albion	O. G. Puckett	864	2,445.00	9	12	27
Albion	A. F. Faber & W. E. Shultz	520	2,000.00	9	12	27
Alpha	A. A. Belknap	425	1,350.00	9	12	14
Albion	H. R. Hinchaw	1,120	2,800.00	9	12	27
Alfa Vista	Lloyd O. Grover	355	1,710.00	9	11	13
Alton	L. V. Johnson	1,007	2,500.00	9	12	28
Altoona	M. F. Morgan	502	2,000.00	9	12	14
Alford	W. H. Euhn	359	1,575.00	9	11	12
Anderson	John E. Behnke	104	2,000.00	9	10	12
Andrew	Ernest Tinkle	236	1,800.00	9	10	16
Angus	Edna Brown	172	1,600.00	9	8	16
Ashtabula	W. N. Anderson	1,236	2,700.00	9	12	28
Ankeny	E. W. Nevels	648	2,500.00	9	12	28
Anthony	E. W. Curry	753	2,400.00	9	12	21
Ashtabula	R. W. Briggs	222	2,250.00	9	12	21
Ashtabula	E. T. Shaktleton	373	1,800.00	9	9	13
Argyle	K. E. Sied	242	2,500.00	9	12	27
Ashtabula	Mary Anderson	166	1,000.00	9	8	16
Ashtabula	Max J. Hays	729	2,300.00	9	12	19
Ashtabula	A. B. Connell	818	2,500.00	9	12	27
Ashtabula	W. A. Ortmeier	478	2,300.00	9	12	27
Ashtabula	Walter L. Erwin	390	1,700.00	9	12	18
Ashtabula	W. L. George	610	1,700.00	9	12	21
Ashtabula	H. A. Jepp	125	810.00	9	8	6
Ashtabula	Frederic Blang	150	1,125.00	9	9	6
Atholston	Sallie Ellis	202	No data	9	10	30
Atkins Twp. High School	Geo. W. Phillips	126	1,440.00	9	10	30
Atkins	Joseph Pariz	300	1,925.00	9	12	43
Atkins	A. W. Coon	405	2,000.00	9	12	12
Aurelia	Edith Boatman	708	2,700.00	9	12	22
Aurora	Edith Boatman	284	2,000.00	9	8	7
Aurora	Mildred Bell	284	1,080.00	9	10	10
Avery	Mrs. Winfred E. Liggett	361	No data	9	10	10
Ayrshire		244	No data	9	12	16
Bader	L. J. Thela	266	2,400.00	9	12	16
Bader	O. J. Magee	226	1,750.00	9	11	19
Bader	Maud M. Worrall	902	2,000.00	9	12	19
Bader	Charles F. Corral	473	1,065.00	9	12	10
Bader		100	No data	9	12	14
Bader	Spencer E. Frink	135	2,885.00	9	12	14
Bader		135	No data	9	12	14
Bader	L. R. Kheer	569	1,800.00	9	12	14

VILLAGES, LESS THAN 1,500 POPULATION. COUNTY SUPERINTENDENTS.

Total	Enrollment Year Ending June 30, 1921				Number of Tuition Pupils				Number high school tuitioners paying own way	Average cost and contingent expenses	Number Teachers Em- ployed and Average Salary, not including Superintendent or Principal		
	Grades		High School		Number high school tuitioners paying own way		Males	Females			Males	Females	
	Males	Females	Males	Females	Males	Females							
47											\$ 3.30		1 \$ 70.00
48											8.23		1 100.00
49											10.29		8 140.00
50											7.00		6 134.77
51											2.02		2 157.41
52											4.96		12 107.42
53											12.25		1 110.83
54											19.00		9 127.59
55											10.85		11 140.80
56											6.33		2 163.59
57											8.10		10 127.60
58											4.03		6 110.48
59											15.00		6 132.50
60											6.40		8 130.93
61											10.45		6 115.00
62											11.11		12 134.11
63											12.31		6 130.00
64											5.81		6 115.00
65											7.45		8 134.51
66											5.00		4 119.00
67											9.34		2 154.00
68											12.90		6 130.00
69											9.41		8 123.00
70											7.56		1 121.00
71											5.00		1 133.00
72											12.56		1 130.00
73											4.89		1 177.77
74											10.50		12 125.00
75											7.45		12 115.80
76											23.30		7 138.49
77											11.00		9 121.84
78											12.00		2 106.00
79											7.28		3 109.44
80											2.59		2 105.83
81											14.00		5 97.33
82											7.50		1 222.22
83											7.50		11 180.75
84											12.59		9 177.78
85											12.59		5 133.00
86											25.74		4 130.00
87											5.37		1 90.00
88											13.88		2 130.00
89											10.90		3 90.25
90											12.40		2 127.00
91											6.65		1 136.00
92											12.17		2 139.72
93											5.23		2 110.00
94											11.58		7 127.80
95											10.74		1 188.00
96											6.38		7 125.00
97											7.58		5 161.16
98											10.00		6 133.00
99											10.00		2 90.00
100											10.00		6 106.00

STATISTICS OF GRADED SCHOOLS, TOWNS AND

Office	Superintendent or Principal 1921-1922	Population, 1920	Salary per annum	Number months school	Number years in course	Enrollment, June, 1921
Cedar Heights	Mrs. Mary E. Bond	841	1,675.00	9	9	877
Center Junction	Mrs. Thero Leach	225	1,925.00	9	9	211
Center Point	E. A. Ohlander	773	1,900.00	9	12	712
Central City	H. A. Cross	698	2,400.00	9	12	621
Chapin	L. H. Oulas	590	1,700.00	9	11	517
Charleston	No data					
Charlotte	No data					
Charter Oak	H. G. Doringsfired	750	2,000.00	9	12	675
Chiles	C. L. Nelson	625	1,800.00	9	12	559
Chiles	Lee O. Hensch	727	1,800.00	9	12	612
Chester Twp. High School	No data					
Chicknew	No data					
Chillicothe	No data					
Cincinnati	H. M. Taylor	1,391	2,900.00	9	12	1,301
Clardan	Joseph Bowman	703	2,000.00	9	12	630
Clare	Ellen P. Beady	359	1,800.00	9	12	319
Clarendon	Henry Irons	693	3,000.00	9	12	619
Clarksville	H. B. Kotake	1,080	2,200.00	9	12	939
Clayton	No data					
Clearfield	S. C. Heaton	665	2,400.00	9	12	589
Cleghorn	E. G. Overholt	323	2,500.00	9	12	289
Clemson	R. C. Ringold	216	1,800.00	9	12	199
Clermont	L. D. Hungerford	627	2,250.00	9	12	559
Climbing Hill (Cona.)	W. C. Anderson	100	1,900.00	9	12	89
Clio	O. N. La Follette	290	2,440.00	9	12	259
Clerler	Glen Kinner	250	1,800.00	9	9	219
Cleves	Robert E. Guthrie	625	2,150.00	9	12	549
Corn	R. W. Tallman	603	3,000.00	9	12	549
Colesburg	M. H. Sims	350	2,500.00	9	12	299
College Springs	W. O. Pense	700	2,100.00	9	12	619
Colusa	C. W. Kitz	670	2,000.00	9	12	599
Colo	D. J. Kelley	597	2,700.00	9	12	529
Columbus (Ind.)	J. H. Nibpton	988	2,000.00	9	12	899
Commerce	John Brandt	78	1,800.00	9	12	69
Conover	Geo. J. Kluga	121	1,600.00	9	10	109
Conrad	H. L. Cosner	650	2,400.00	9	12	579
Conway	C. W. Farmer	325	2,000.00	9	12	289
Coon Rapids	W. H. Beever	1,328	2,000.00	9	12	1,199
Cornel	L. A. Messenger	1,016	2,000.00	9	11	909
Correctionville	W. J. Hunt	1,016	2,000.00	9	12	909
Cornett	A. G. Hishaw	300	2,000.00	9	12	269
Coulter	A. B. Morledge	190	2,280.00	9	10	169
Coulter	John H. Elwick	277	1,850.00	9	10	239
Craig	Emma Paltus	156	1,125.00	9	12	139
Crawfordsville	H. A. Phillips	327	2,400.00	9	12	289
Crownell	J. C. Parsons	143	2,250.00	9	12	129
Crystal Lake	E. F. Gordon	191	1,600.00	9	12	169
Cumberland	E. F. Bruce	541	2,000.00	9	12	469
Curlow	Dewey W. Miller	204	2,000.00	9	12	179
Cushing	Ray Troutman	298	2,200.00	9	12	259
Cylinder	Robert G. Simpson	174	2,100.00	9	12	149
Dakota City	E. L. Meek	439	1,800.00	9	12	379
Dallas	E. C. Kinard	643	1,800.00	9	12	569
Dallas Center	H. H. Barnette	364	2,800.00	9	12	319
Dana	Adam Miller	163	1,800.00	9	12	149
Danbury	Fred C. Runkle	277	2,150.00	9	12	239
Darfield	G. Shupe	289	2,500.00	9	12	249
Davis City	H. D. McClaren	476	1,900.00	9	12	419
Dawson	F. F. Stover	200	2,000.00	9	12	179
Dayton	W. J. Crouser	386	2,250.00	9	12	329
Deater City	H. D. McClaren	342	1,800.00	9	12	299
Debsam	Chas. D. Guttman	890	1,200.00	9	12	769

VILLAGES, LESS THAN 1,500 POPULATION—Continued.

Total	Enrollment Year Ending June 30, 1921		Number of Tuition Pupils				Number high school tuitioners at expense of public	Number high school tuitioners paying own way	Average cost and contingent expense		Number graduates year ending June 30, 1921		Number Teachers Em- ployed and Average Salary, not including Superintendent or Principal				
	High school	Total	Grades		High School	Males			Females	Males	Females	Males	Females	Males	Females	Salary per month	Salary per month
			Males	Females													
100	50	1	6	6	5	5	7		16.53	4	10		4	128.00			
108	50	1	6	6	5	5	7		9.03	11	11		10	120.00			
151	90	14	6	10	13	12	8		12.77	5	6		1	155.55			
156	90	13	6	10	13	12	8		8.02	5	5		5	126.00			
92														5	113.00		
141	59	2	2	2	1	6	5		11.37	4	4		1	106.07			
117	78	1	1	1	1	1	1		13.55	4	4		5	120.00			
84	27	13	4	4	6	6	5		13.00	8	3		1	200.50			
														4	115.00		
105	50	1	6	6	5	5	7		11.50	7	13		13	111.00			
106	115	9	4	4	10	12	19	32	11.15	5	10		10	125.50			
74	5	5	4	5	5	5	5	8	10.00					3	145.50		
150	80	1	1	1	1	1	1	1	12.00	3	7		1	228.30			
158	87	8	6	20	14	27	13		12.00				11	144.00			
														11	144.00		
105	78	20	22	10	25	10	85		10.85	4	13		5	160.27			
100									7.05					7	130.00		
107									10.35					8	115.00		
130	67	8	6	10	15	10	15		12.05	2	6		6	138.11			
170	59	2	2	8	6	8	8		1.00					7	125.00		
85	59	2	2	8	6	8	8		6.95		4		4	97.00			
82									4.44					2	100.00		
167	67	6	10	15	22	15	21		10.55		11		11	117.11			
100	89								10.00					1	200.00		
815									6.50					6	111.31		
815									7.80					13	150.78		
822									10.45					4	125.00		
819									7.53					1	188.00		
444	120	6	5	30	24	30	22		13.28	6	14		1	200.00			
163									6.28					6	115.50		
114	15	1	1	1	1	1	1		10.00					2	100.00		
107	69								6.80					2	155.75		
149	29								5.88					1	80.00		
149	111	6	7	12	18	19	18		10.25	7	9		1	177.77			
115									8.00					5	110.00		
829	90	1	2	8	13	8	13		13.80	9	9		4	188.50			
900									12.20				1	200.00			
100	90								7.65					6	131.00		
78	12	8							13.80					9	111.60		
60														1	135.00		
136	18	1							12.84	5	5		1	166.66			
136	11								7.00					2	135.00		
136	11								7.88					4	89.73		
136	22								14.00					1	164.00		
136	84	2							10.45	9	1		1	135.00			
136	11								17.10					2	135.00		
136									13.22					1	500.00		
136									10.43					7	119.00		
138	80	5	1	4	1	4	1		13.69	2			1	112.50			
274														1	100.00		
274	95	10	6	14	24	18	53		7.50	10	14		11	250.00			
176	84								7.21					6	108.21		
151	40	13	9				3		16.87	3	3		3	140.00			
151	78	2	6	26	17	26	17		17.27	6	9		6	126.00			
151	49	2	1	5	7	8	7		17.10					1	211.11		
133									7.09					1	150.00		
133									6.33					6	138.00		
133									16.48					1	244.44		
133	41	1	6	8	8	8	8		5.00	1	1		1	97.00			

STATISTICS OF GRADED SCHOOLS, TOWNS AND

Cities	Superintendent or Principal 1921-1922	Population, 1920	Salary per annum	Number months school Number years in course	Enrollment, June, 1921
Fairview	M. H. Johnson		1,800.00	9	12
Farley	W. M. Ernst	851	1,900.00	9	12
Farmersburg	J. A. Kitz	500	1,800.00	9	11
Farmington	T. S. Oakes	1,066	2,000.00	9	12
Farmville	R. E. Ballard	880	2,400.00	9	12
Farragut	A. L. Embree	494	2,300.00	9	12
Fayette	C. N. Holmes	1,083	2,400.00	9	12
Fenton	Ray S. Banks	391	2,000.00	9	12
Ferguson	E. D. Y. Ferguson	307	1,800.00	9	12
Fernald	J. J. Paysauer	108	2,000.00	9	12
Foster	W. S. Hoyt	323	2,300.00	9	12
Flagler			No data		
Floyd	O. E. Darnelle	308	2,300.00	9	12
Fonda	D. W. Mosser	1,136	2,500.00	9	12
Fontanelle	L. Adams	920	2,300.00	9	12
Fort Atkinson	Charles Murphy	321	1,400.00	9	11
Fort Des Moines	Netta Smith	1,020	1,000.00	9	12
Franklin (P. O. Cooper)			No data		
Fraser	R. A. Morris	119	2,300.00	9	12
Frederika	Margaret Winters	301	310.00	9	8
Fredericksburg	John J. Hurwitz	210	1,000.00	9	9
Fremont	L. W. Hangerford	324	2,500.00	9	12
Frankville	L. L. Wires	344	2,300.00	9	12
	F. E. Crouse		1,500.00	9	10
Galt	Harry Loranoe	124	1,400.00	9	10
Galva	Jack M. Logan	349	2,700.00	9	12
Garden Grove	A. R. O. Wilcox	469	1,900.00	9	12
Gracynville	A. H. Harton	1,111	1,375.00	9	12
Garner	E. E. Rankin	1,811	3,000.00	9	12
Garrison	Lucius Kennedy	487	1,800.00	9	12
Garwin	H. W. Farling	687	2,400.00	9	12
Geneva	C. P. Lenz	344	2,400.00	9	12
George	H. W. Grimes	789	2,500.00	9	12
German	F. S. Smith	490	2,500.00	9	12
Gibson	C. W. Brown	121	1,500.00	9	11
Gilbert	V. A. Hoffenstein	121	2,500.00	9	12
Gillett Grove	Moy E. Gesting	170	2,500.00	9	11
Gilman	R. A. Griffin	490	2,500.00	9	12
Gilmore City	D. E. Donovan	919	2,700.00	9	12
Gladbrook	Carl H. Erb	901	2,400.00	9	12
Gleichen	R. A. Griffin	867	2,500.00	9	12
Goldfield	C. L. Hovatter	749	2,500.00	9	12
Goodell	O. A. Nelson	245	2,327.00	9	12
Goose Lake	P. A. Leistra	366	2,800.00	9	12
Gowrie	G. W. Godke	773	2,400.00	9	12
Grassington	P. B. Ulsh	197	2,055.00	9	12
Grafton	C. J. Owens	323	1,500.00	9	10
Grand Junction	R. B. Hardin	1,020	2,500.00	9	12
Grand Meadow	D. T. Funkhouser	201	2,025.00	9	12
Green Mountain	F. W. Bermingham	463	2,050.00	9	11
Grand Mount	A. E. Spooner	423	2,000.00	9	12
Grand River	R. I. Cary Hale	425	1,500.00	9	12
Grandview	L. L. Shoemaker	341	1,800.00	9	12
Granger	Mrs. Verla Johnson	324	1,525.00	9	12
Green	J. A. Davis	281	1,575.00	9	11
Grant City			No data		
Granville	D. N. Kellogg	303	1,800.00	9	11
Gravely	L. E. Thomsen	132	1,900.00	9	11
Gray	R. S. Hamquist	190	1,000.00	9	11
Greely (De la Cons.)	S. S. Tireson	410	2,000.00	9	12
Green Island	H. J. O'Neill	1,375	2,000.00	9	12
			No data		

VILLAGES, LESS THAN 1,500 POPULATION—Continued.

Enrollment Year Ending June 30, 1921	Number of Tuition Pupils		Number high school tuitioners at expense of public	Number high school tuitioners paying own way	Average cost and contingent expenses	Number graduates year ending June 30, 1921	Number Teachers Em- ployed and Average Salary, not including Superintendent or Principal		
	Grades	High School					Salary per month		
							Males	Females	
Total	High school	Males	Females	Males	Females	Males	Females	Salary per month	
115	15		2	2	6.74	1		4 108.00	
116	15		1	1	9.89			4 108.00	
117	46		19	18	11.13			4 108.00	
118	8	26	11	13	8.00	11	12	11 117.77	
119		9		11	15.97	6		6 129.00	
120					5.00			9 138.77	
121	129				7.13			13 141.68	
122	32		6	12	7.74			10 137.51	
123	32				4.75			6 130.00	
124	32				7.96			5 107.80	
125	30				6.84			4 121.78	
126	32				7.73			6 122.04	
127	30				13.56	12	16	11 124.73	
128	32				12.00	7	11	9 126.00	
129	34	1		2	10.25		4	1 155.00	
130					7.00			7 145.00	
131	97	4		23	7.70			9 110.00	
132	97	4		23	8.28			7 77.77	
133	97	8	7	26	10.00	1	4	1 100.00	
134	97	8	7	26	10.48	8	8	1 128.77	
135	24	1		2	9.44	6	7	9 132.00	
136								1 166.00	
137				1	27.47	3		2 108.80	
138					15.00			11 123.36	
139					8.81			2 86.00	
140	27	4	7	7	12.95	2		2 100.00	
141	106	4	17	19	16.00	7	16	13 129.00	
142	25	8	8		12.37	1	3	3 135.00	
143	47				7.40	4	7	3 135.00	
144					7.02			7 109.50	
145	4	2	8	4	9.10	3	6	8 139.50	
146					9.56			1 140.00	
147					9.95			1 101.88	
148					13.45			1 128.00	
149					8.48			1 122.50	
150					4.36			9 129.07	
151	73	7	10	23	13.91	7	11	11 128.43	
152	84	9	8	23	9.00	6	10	10 131.15	
153					6.76			2 131.23	
154	3	1	10	13	12.65	6	11	12 149.15	
155	26	2	9		14.00	4	4	10 131.15	
156	3				8.34			1 106.67	
157	176	6	26	26	12.00	18	27	10 131.50	
158	17		1	1	6.25			2 135.00	
159					14.07	2	1	8 103.25	
160					5.00			1 131.71	
161					7.23			7 146.00	
162	68	1	11	4	9.94			5 101.00	
163	68	5	9	6	8.57	4	2	2 166.66	
164	68	5	26	10	11.19	3	6	6 145.00	
165	40				4.00			8 115.83	
166	32	6	7	8	9.47	2	5	6 121.60	
167			10	8	9.93			4 107.00	
168								2 106.00	
169	26	29	9	11	11.00	3	5	6 123.33	
170	14				8.50			4 125.00	
171	36				7.16			6 137.69	
172	17	16	16	24	16.48	12	12	14 133.33	

STATISTICS OF GRADED SCHOOLS, TOWNS AND

Cities	Superintendent or Principal 1921-1922	Population, 1920	Salary per annum	Number months school	Number years in course	Enumeration, June, 1921
Kamrar	Miss A. B. Mers	275	1,800.00	9	12	12
Kahwa	Carl M. Hanson	658	2,200.00	9	12	12
Kaberton	Ray E. Peadley	800	1,900.00	9	12	12
Kelley	W. W. Field	121	2,400.00	9	12	12
Kellogg	W. R. Byers	938	2,200.00	9	12	12
Kennedy	C. P. Loevenburgh	340	2,400.00	9	12	12
Kent	Clarence Moore	178	1,900.00	9	12	12
Kenwood Park	L. L. Fawcett	900	2,500.00	9	12	12
Kennan	Y. C. 521	2,200.00	9	12	12	12
Kennan	W. C. Moser	1,023	2,800.00	9	12	12
Keweenaw	Vermon McLaren	900	2,000.00	9	12	12
Keweenaw	Guy H. Davis	600	1,800.00	9	12	12
Keweenaw	L. Schenck	600	2,200.00	9	12	12
Kimbarton	G. A. McMillan	400	1,200.00	9	12	12
Kingsley	B. N. Dennis	1,072	2,500.00	9	12	12
Kingsley	Paul H. Gardner	130	2,000.00	9	12	12
Kirkman	Jasper Bogard	300	2,075.00	9	12	12
Kirkville	Earl H. Bell	210	1,000.00	9	12	12
Kiron	Dora Johnson	794	1,250.00	9	12	12
Kiron	Harry E. Wilson	560	1,800.00	9	12	12
Kiron	Inez L. Cooper	300	1,125.00	9	12	12
Knowlton	Mrs. Jennie Adams	202	800.00	9	12	12
Lacoma	H. E. Mitchell	800	2,025.00	9	12	12
Lacey	Henry Hansen	73	1,800.00	9	12	12
Ladora	J. Allen Hicks	320	1,800.00	9	12	12
Lakota	A. C. Dehaene	321	2,400.00	9	12	12
Lake Mills	R. H. Berg	1,600	3,300.00	9	12	12
Lake Park	John R. Lang	789	2,700.00	9	12	12
Lake Park City	O. D. Hubb	12	2,000.00	9	12	12
Lake View	J. L. Mooring	628	2,000.00	9	12	12
Lamonia	Anna Fell	600	2,000.00	9	12	12
Lamonia	H. L. Ruhlman	495	1,800.00	9	12	12
La Motte	Mary Gibbs	287	1,438.00	9	12	12
Lanesboro	Chas. L. Hoffman	382	1,800.00	9	12	12
Lansing	A. L. Vandermost	1,447	2,200.00	9	12	12
Lansing	H. J. Josk	71	2,200.00	9	12	12
Larabee	P. G. Borna	306	1,800.00	9	12	12
Latimer	H. P. Mowrer	369	1,700.00	9	12	12
Laurens	N. Norland	914	2,700.00	9	12	12
Lawler	Merle Hasselman	631	2,300.00	9	12	12
Lawton	J. H. Denton	342	2,250.00	9	12	12
Le Claire	Harry Dole	724	1,700.00	9	12	12
Le Claire	S. C. E. Power	246	2,000.00	9	12	12
Le Grand	B. C. McCracken	250	2,000.00	9	12	12
Lehigh	H. Olson Bell	1,090	2,400.00	9	12	12
Leighton	No data	120				
Leiland	No data	180				
Leola	S. J. Hibbs	1,197	2,800.00	9	12	12
Le Roy (Conn.)	Thomas Edwards	174	2,400.00	9	12	12
Le Roy	S. E. Moxie	250	1,900.00	9	12	12
Letts	Paul N. Hutson	417	2,500.00	9	12	12
Letts	W. H. Bowser	407	2,000.00	9	12	12
Liberty Center	W. C. Cray	100	2,000.00	9	12	12
Libertyville	W. A. Gletchley	321	1,500.00	9	12	12
Liberdade	Mrs. J. P. Rohon	102	900.00	9	12	12
Linds	Thos. Mohr	1,200	2,400.00	9	12	12
Linden	W. R. Harvey	987	2,100.00	9	12	12
Lime Springs	C. A. Brown	302	2,250.00	9	12	12
Lisbon	P. B. Bartlett	707	2,000.00	9	12	12
Lisbon	R. E. Krenshaw	423	2,000.00	9	12	12
Lisbon	H. O. Eekels	802	2,100.00	9	12	12
Lisbon	E. F. Truesdell	347	2,000.00	9	12	12

VILLAGES, LESS THAN 1,500 POPULATION—Continued.

Total	Number at Tuition Pupils		Number high school students at expense of parents	Number high school students paying own way	Average cost and contingent expense	Number graduates year ending June 30, 1921		Number Teachers Employed and Average Salary, not including Superintendent or Principal			
	Grades					High School	Males	Females	Salary per month	Per month	
	Males	Females									Males
120	29	2	1	8	8	8.75	1	130.00	1	130.00	
121	6	9	12	14	11	11.15	7	211.11	7	130.00	
122	74	9	14	24	14	10.78	11	130.00	11	111.3	
123	14	3	14	34	19	12.00	5	130.00	5	154.2	
124	7	7	4	5	2	9.15	5	130.00	5	152.0	
125	14	3	10	14	10	11.25	5	130.00	5	152.0	
126	21	17	40	49	47	1.000	3	130.00	3	130.00	
127	14	18	12	12	12	28.80	3	130.00	3	114.0	
128	42	15	18	12	12	10.06	14	130.00	14	119.2	
129	48	7	14	10	14	20.05	6	130.00	6	130.00	
130	46	7	14	10	14	8.00	1	130.00	1	130.00	
131	15	6	9	1	1	14.22	1	10	7	119.2	
132	15	6	9	1	1	10.24	1	10	7	119.2	
133	10	10	14	24	14	7.22	3	130.00	3	130.00	
134	15	3	10	14	14	1	12	130.00	12	123.0	
135	15	3	2	2	5	7.97	3	130.00	3	117.4	
136	15	3	2	2	5	10.30	3	130.00	3	117.4	
137	27	3	14	7	7	21.07	3	130.00	3	90.0	
138	27	3	14	7	7	19.13	3	130.00	3	110.6	
139	27	3	14	7	7	10.30	3	130.00	3	125.0	
140	27	3	14	7	7	8.00	3	130.00	3	125.0	
141	45	8	8	4	4	5.14	1	227.22	1	90.0	
142	7	7	7	7	7	7.00	6	9	6	116.3	
143	36	7	7	7	7	6.75	1	130.00	1	130.00	
144	36	7	7	7	7	19.49	1	8	2	130.00	
145	36	7	7	7	7	17.88	1	22	2	130.00	
146	61	10	27	16	10	15.01	11	22	9	148.0	
147	61	10	27	16	10	11.21	10	11	9	130.00	
148	134	8	25	21	30	11.30	8	9	177.78	181.3	
149	80	1	9	11	31	7.87	6	130.00	6	130.00	
150	90	1	4	9	7	21.71	6	11	187.50	13	130.00
151	90	1	4	9	7	12.47	6	11	1	80.0	
152	90	1	4	9	7	7.18	6	11	9	146.0	
153	90	1	4	9	7	10.00	4	2	8	130.00	
154	110	5	37	8	17	19.40	6	11	150.00	4	111.2
155	110	5	37	8	17	6.18	6	11	145.53	12	130.00
156	110	5	37	8	17	12.04	6	11	130.00	4	130.00
157	110	5	37	8	17	7.78	6	11	145.53	12	130.00
158	110	5	37	8	17	6.21	6	11	130.00	4	130.00
159	110	5	37	8	17	8.80	6	11	130.00	4	130.00
160	110	5	37	8	17	6.21	6	11	130.00	4	130.00
161	110	5	37	8	17	8.80	6	11	130.00	4	130.00
162	110	5	37	8	17	6.21	6	11	130.00	4	130.00
163	110	5	37	8	17	8.80	6	11	130.00	4	130.00
164	110	5	37	8	17	6.21	6	11	130.00	4	130.00
165	110	5	37	8	17	8.80	6	11	130.00	4	130.00
166	110	5	37	8	17	6.21	6	11	130.00	4	130.00
167	110	5	37	8	17	8.80	6	11	130.00	4	130.00
168	110	5	37	8	17	6.21	6	11	130.00	4	130.00
169	110	5	37	8	17	8.80	6	11	130.00	4	130.00
170	110	5	37	8	17	6.21	6	11	130.00	4	130.00
171	110	5	37	8	17	8.80	6	11	130.00	4	130.00
172	110	5	37	8	17	6.21	6	11	130.00	4	130.00
173	110	5	37	8	17	8.80	6	11	130.00	4	130.00
174	110	5	37	8	17	6.21	6	11	130.00	4	130.00
175	110	5	37	8	17	8.80	6	11	130.00	4	130.00
176	110	5	37	8	17	6.21	6	11	130.00	4	130.00
177	110	5	37	8	17	8.80	6	11	130.00	4	130.00
178	110	5	37	8	17	6.21	6	11	130.00	4	130.00
179	110	5	37	8	17	8.80	6	11	130.00	4	130.00
180	110	5	37	8	17	6.21	6	11	130.00	4	130.00
181	110	5	37	8	17	8.80	6	11	130.00	4	130.00
182	110	5	37	8	17	6.21	6	11	130.00	4	130.00
183	110	5	37	8	17	8.80	6	11	130.00	4	130.00
184	110	5	37	8	17	6.21	6	11	130.00	4	130.00
185	110	5	37	8	17	8.80	6	11	130.00	4	130.00
186	110	5	37	8	17	6.21	6	11	130.00	4	130.00
187	110	5	37	8	17	8.80	6	11	130.00	4	130.00
188	110	5	37	8	17	6.21	6	11	130.00	4	130.00
189	110	5	37	8	17	8.80	6	11	130.00	4	130.00
190	110	5	37	8	17	6.21	6	11	130.00	4	130.00
191	110	5	37	8	17	8.80	6	11	130.00	4	130.00
192	110	5	37	8	17	6.21	6	11	130.00	4	130.00
193	110	5	37	8	17	8.80	6	11	130.00	4	130.00
194	110	5	37	8	17	6.21	6	11	130.00	4	130.00
195	110	5	37	8	17	8.80	6	11	130.00	4	130.00
196	110	5	37	8	17	6.21	6	11	130.00	4	130.00
197	110	5	37	8	17	8.80	6	11	130.00	4	130.00
198	110	5	37	8	17	6.21	6	11	130.00	4	130.00
199	110	5	37	8	17	8.80	6	11	130.00	4	130.00
200	110	5	37	8	17	6.21	6	11	130.00	4	130.00

STATISTICS OF GRADED SCHOOLS, TOWNS AND

VILLAGES, LESS THAN 1,500 POPULATION—Continued.

Cities	Superintendent or Principal 1921-1922	Population, 1920	Salary per annum	Number months school	Number years in course	Enrollment, June, 1921	Enrollment Year Ending June 30, 1921		Number of Tuition Pupils		Number high school tuitioners at expense of parents	Number high school tuitioners paying own way	Average cost and contingent expense	Number graduates year ending June 30, 1921		Number Teachers In- ployed and Average Salary, not including Superintendent or Principal							
							Total	High school	Grades					High School		Males	Females	Males	Females	Males	Females	Salary per month	Females
									Males	Females				Males	Females								
Little Cedar	L. W. Canley	150	1,800.00	9	12	176	131	85	1	1	5	9	0.23	1	17	6	119	16					
Littlesport	Harland W. Mead	191	1,800.00	9	12	192	85	85	1	1	5	9	17.11	1	1	1	123	0					
Little Rock	A. E. Farley	973	2,000.00	9	12	102	100	24	11	6	1	1	9.80	1	1	1	140	0					
Little Sioux	B. C. Fowler	430	1,750.00	9	12	177	177	53	14	19	10	22	13.13	1	7	1	1	141	61				
Liversmore	W. H. Manifold	648	2,000.00	9	12	196	132	7	3	6	6	6	12.13	1	1	1	1	168	0				
Lockridge	Mrs. E. M. Shafer	111	1,350.00	9	12	121	121	26	3	1	5	14	8.22	1	1	1	1	128	41				
Lohrville	Wm. Berry	721	2,000.00	9	12	105	105	47	1	1	1	1	8.00	1	1	1	1	98	75				
Lone Rock	Ruth Spooner	193	1,800.00	9	12	114	114	16	1	1	1	1	8.94	1	1	1	1	132	0				
Lone Tree	E. N. Prentice	473	2,200.00	9	12	249	249	94	19	10	20	20	14.10	1	1	1	1	130	0				
Long Grove	No data	158	No data	9	12	181	181	90	1	1	1	1	10.45	4	8	1	1	178	0				
Lorimer	A. F. Pottle	678	2,275.00	9	12	94	95	85	1	1	17	17	17	6.21	3	2	1	138	65				
Lost Nation	Maudie Felter	537	No data	9	12	145	145	45	1	1	17	17	17	1	1	1	1	135	0				
Lovilia	D. C. Baker	955	1,800.00	9	12	419	405	85	1	1	17	17	17	6.21	3	2	1	200	0				
Low Moor	No data	677	No data	9	12	145	145	45	1	1	17	17	17	6.21	3	2	1	200	0				
Luana	W. W. Lewis	181	2,025.00	9	12	120	120	55	1	1	17	17	17	10.13	1	1	1	141	45				
Luna	James F. McConry	614	1,800.00	9	12	121	121	55	1	1	17	17	17	12.00	0	4	1	140	0				
Luton	May Stagoll	100	900.00	9	12	78	78	10	1	1	1	1	12.30	1	1	1	1	95	0				
Loverna	Antone Johnson	610	2,300.00	9	12	210	132	59	1	1	1	1	18.00	1	1	1	1	110	0				
Luxemburg	Harold Beck	188	900.00	9	12	11	11	51	1	1	1	1	12.25	1	1	1	1	110	0				
Lynville	Earl Campbell	461	2,250.00	9	12	1	1	51	1	1	1	1	8.30	1	1	1	1	84	0				
Lytton	E. C. Evans	278	2,500.00	9	12	208	208	51	1	1	1	1	8.30	1	1	1	1	123	84				
McCalsburg	F. T. Stout	861	2,600.00	9	12	350	350	85	1	1	1	1	8.48	1	1	1	1	132	22				
McCauley	W. W. Graham	110	1,025.00	9	12	46	46	1	1	1	1	1	5.13	1	1	1	1	85	0				
McCalland	Beatrice Pianagan	142	900.00	9	12	135	135	25	1	1	1	1	12.00	1	1	1	1	100	0				
McClure	A. S. Hill	1,384	2,800.00	9	12	236	236	106	8	10	12	12	16.00	12	10	1	1	107	40				
McClure	A. W. Huber	514	1,800.00	9	12	120	120	25	1	1	1	1	21.71	1	1	1	1	102	50				
Macedonia	A. B. Alpaugh	252	2,400.00	9	12	222	222	25	1	1	1	1	4.00	1	1	1	1	114	25				
Macdonald	Lord B. Kaye	259	2,250.00	9	12	121	121	25	1	1	1	1	5.20	1	1	1	1	139	44				
Macgregor	A. B. Seim	252	2,000.00	9	12	117	117	25	1	1	1	1	6.80	1	1	1	1	106	05				
Malcom	Mary E. Doherty	413	2,300.00	9	12	146	146	45	13	7	12	12	14.27	6	1	1	1	106	65				
Mallard	H. P. Hargrove	413	2,000.00	9	12	179	179	45	13	7	12	12	6.50	1	1	1	1	135	00				
Maloy	C. G. Gray	127	1,275.00	9	12	127	127	45	13	7	12	12	6.43	1	1	1	1	136	00				
Malvern	A. L. Gill	1,196	2,250.00	9	12	351	351	122	10	7	24	24	11.11	11	11	1	1	133	134				
Manilla	H. R. Shedd	1,142	2,300.00	9	12	346	346	82	2	3	6	6	13.31	6	11	1	1	127	50				
Manly	Wm. J. Keay	1,478	2,500.00	9	12	425	425	107	10	12	12	12	9.16	11	9	1	1	130	201.65				
Manly	F. E. Swanson	1,400	3,800.00	9	12	447	447	107	10	12	12	12	12.40	6	9	1	1	124	44				
Mapleton	J. H. Martin	1,367	2,500.00	9	12	439	439	107	10	12	12	12	8.19	1	1	1	1	137	80				
Maple Lawn (F. O. Ottosen)	E. E. Rice	520	2,225.00	9	12	56	56	9	1	1	1	1	6.94	1	1	1	1	45	00				
Marathon	S. A. Beas	620	2,500.00	9	12	69	69	69	1	1	1	1	7.54	1	1	1	1	122	22				
Marble Rock	F. W. Hendrickson	925	2,320.00	9	12	217	217	84	8	5	15	7	9.67	7	6	1	1	126	50				
Marcus	Earl Plaz	1,110	2,500.00	9	12	254	254	64	8	5	15	7	17.05	7	6	1	1	125	00				
Marne	S. W. Rowley	384	1,350.00	9	12	87	87	15	7	3	4	4	16.40	1	1	1	1	109	00				
Martelle	H. V. Riggs	136	1,800.00	9	12	127	127	39	3	6	5	3	12.23	1	6	1	1	95	00				
Martinsburg	F. A. McCoy	978	2,000.00	9	12	115	115	57	2	3	14	15	12.70	4	6	1	1	102	15				
Martinsdale	U. S. Weber	127	2,000.00	9	12	127	127	57	2	3	14	15	12.70	4	6	1	1	109	11				
Marysville	Anna Anderson	234	900.00	9	12	127	127	57	2	3	14	15	12.70	4	6	1	1	110	10				
Massena	J. A. Griffith	500	2,300.00	9	12	127	127	57	2	3	14	15	6.90	1	1	1	1	110	10				
Maurice	C. Eden	329	1,320.00	9	12	87	87	15	7	3	4	4	6.92	1	1	1	1	105	00				
Maxwell	T. W. Purry	411	2,200.00	9	12	127	127	57	2	3	14	15	9.21	1	1	1	1	105	00				
Mayfield	E. C. Elkema	387	3,000.00	9	12	127	127	57	2	3	14	15	7.61	1	1	1	1	125	86				
Maynard	C. L. Hufaker	814	2,400.00	9	12	127	127	56	2	3	14	15	6.41	1	1	1	1	125	00				
Mechanicsville	W. L. Rice	788	2,500.00	9	12	127	127	56	2	3	14	15	6.41	1	1	1	1	125	00				
Medford	Mr. J. McNally	481	2,350.00	9	12	127	127	56	2	3	14	15	6.90	1	1	1	1	121	11				
Melbourne	Mrs. Gertrude Ward	450	1,700.00	9	12	127	127	56	2	3	14	15	10.69	1	1	1	1	121	11				
Melvin	A. Mayer	282	2,400.00	9	12	127	127	56	2	3	14	15	7.32	1	1	1	1	121	80				
Meriden	H. R. Brink	496	2,400.00	9	12	127	127	56	2	3	14	15	7.32	1	1	1	1	121	00				
Meriden	J. H. Westcott	218	2,400.00	9	12	127	127	56	2	3	14	15	7.32	1	1	1	1	121	00				
Meriden	C. P. Clarke	435	2,500.00	9	12	127	127	56	2	3	14	15	7.32	1	1	1	1	121	00				
Meriden	A. A. Silbert	382	2,800.00	9	12	127	127	56	2	3	14	15	7.32	1	1	1	1	121	00				
Miles	R. H. Beall	353	2,750.00	9	12	127	127	56	2	3	14	15	7.32	1	1	1	1	121	00				
Milford	O. B. Arrington	908	3,000.00	9	12	127	127	56	2	3	14	15	5.24	1	1	1	1	121	00				

STATISTICS OF GRADED SCHOOLS, TOWNS AND

Cities	Superintendent or Principal 1921-1922	Population, 1920	Salary per annum	Number months school	Number years in course	Enumeration, June, 1921
Miller	Ida Makroth	900.00	9	8	72	
Millersburg	R. E. Knight	1,800.00	9	12	12	
Millerton	A. A. Thatcher	1,212.45	9	12	46	
Millersburg	H. E. Davis	2,500.00	9	12	50	
Milton	S. H. Van Dyke	2,000.00	9	10	12	
Minburn	M. Cornwall	1,800.00	9	11	109	
Minden	John H. Wetzel	1,800.00	9	12	12	
Mingo	T. B. Young	2,800.00	9	12	12	
Mitchell	A. Von Persch	1,800.00	9	11	140	
Mitchellville	Harvey Klockhohn	2,400.00	9	12	12	
Moile	E. E. Cox	2,000.00	9	12	24	
Moona	Kate Dockstader	900.00	9	8	8	
Moesta	L. E. Newell	2,000.00	8	11	12	
Moongrass	Bess Standford	900.00	9	8	12	
Monmouth	E. H. Jordan	2,200.00	9	12	51	
Monroe	Bert G. Porter	2,000.00	9	12	96	
Monroeville	S. O. Gribble	2,800.00	9	12	262	
Montezuma	F. B. Wick	2,700.00	9	12	212	
Monticello	C. E. Moffitt	2,000.00	9	12	412	
Montour	Nell D. Curry	1,600.00	9	12	124	
Montrose	Wm. Scardiff	1,600.00	9	11	101	
Moorhead	Chester Bailey	2,800.00	9	12	226	
Moorland	H. O. Sheldon	1,600.00	9	11	126	
Moravia	R. W. Newell	2,000.00	9	12	226	
Morley	D. P. Phillips	2,000.00	9	11	119	
Morning Sun	Louis J. Shultz	2,750.00	9	12	63	
Morrison	Harry L. Jacques	2,250.00	9	9	86	
Moulton	L. C. Johnson	2,100.00	9	12	428	
Mr. Auburn	A. C. Olson	2,000.00	9	11	146	
Mr. Vernon	P. C. Scott	2,250.00	9	12	418	
Mr. Union	A. F. Fairbanks	2,250.00	9	12	186	
Ms.ville	L. L. Loring	2,800.00	9	12	318	
Murray	P. B. Woods	2,000.00	9	12	227	
Nashua	R. L. Baird	2,800.00	9	12	269	
Nemaha	H. M. Rombaugh	2,400.00	9	12	122	
Newburg	Robert Toss	2,000.00	9	12	211	
Nesha	W. G. Frothingham	2,000.00	9	12	219	
New Albion	John B. Gemmill	2,000.00	9	12	115	
Newell	J. O. Ralph	2,500.00	9	12	94	
Newhall	R. E. Valentine	2,280.00	9	12	220	
New Hartford	F. T. Hodges	2,000.00	9	12	277	
New London	W. H. Lemmel	2,750.00	9	12	444	
New Market	J. H. Imman	2,200.00	9	12	277	
New Providence	F. P. Lebert	2,400.00	9	12	229	
New Sharon	A. P. Lyon	2,200.00	9	12	266	
New Virginia	T. G. Cooper	2,100.00	9	12	291	
Nichols	M. B. Dawson	2,125.00	9	11	171	
Nodaway	E. E. Kuhn	2,700.00	9	12	226	
North English	F. H. Krenmyre	2,000.00	9	12	223	
North McGregor	J. B. Clyde	2,250.00	9	12	224	
Northwalk	C. H. Harris	2,200.00	9	12	241	
Northwood	C. H. Christianson	2,000.00	9	12	27	
Ruma	Amy R. Wright	1,283.00	9	10	22	
Oakland	R. C. Pittman	2,700.00	9	12	217	
Oakville	George R. Longhead	2,000.00	9	12	191	
Oakdale	G. A. White	2,000.00	9	12	191	
Oakdale	J. Harry Winkler	2,000.00	9	12	191	
Ogden (P. O. Milford)	E. G. Clark	2,200.00	9	12	191	
Okoboji	Barton Morgan	2,000.00	9	12	191	
Ola	Boy C. Woods	2,000.00	9	12	201	

VILLAGES, LESS THAN 1,500 POPULATION—Continued.

Enrollment Year Ending June 30, 1921	Number of Tuition Pupils				Number high school students at expense of public	Number high school students paying own way	Average cost and contingent expense	Number graduates year ending June 30, 1921		Number Teachers Em- ployed and Average Salary, not including Superintendent or Principal		
	Grades		High School	Males				Females	Males	Females	Salary per month	Salary per month
	Males	Females	Males									
Total	High school	Males	Females	Males	Females	Males	Females	Males	Females	Salary per month	Salary per month	
106	106						4.50	2	1		98.00	
110	110						8.00				110.00	
112	112						14.55	1	4		104.17	
113	113						4.07	3	2		170.94	
114	114						15.00	7	2		108.00	
115	115						2.00	1	1		60.00	
116	116						2.25	1	5		117.50	
117	117						7.40				111.48	
118	118						5.72				102.00	
119	119						11.91	6	15		181.00	
120	120						4.85				114.74	
121	121						5.12				95.00	
122	122						3.28				28.00	
123	123						2.84				100.00	
124	124						9.24				138.17	
125	125						1.37				225.00	
126	126						11.87	6	11		141.50	
127	127						11.94	6	14		121.52	
128	128						9.01	4	1		144.00	
129	129						7.57				130.00	
130	130						7.94	4	7		87.50	
131	131						12.40				151.00	
132	132						10.12	8	12		120.00	
133	133						10.75				104.75	
134	134						8.10	1	1		125.00	
135	135						9.96	1	1		120.00	
136	136						12.72	1	16		127.00	
137	137						15.61				110.00	
138	138						12.04	12	10		138.22	
139	139						15.57	2	2		104.48	
140	140						13.00	2	6		130.00	
141	141						11.80	6	7		110.00	
142	142											
143	143											
144	144											
145	145											
146	146											
147	147											
148	148											
149	149											
150	150											
151	151											
152	152											
153	153											
154	154											
155	155											
156	156											
157	157											
158	158											
159	159											
160	160											
161	161											
162	162											
163	163											
164	164											
165	165											
166	166											
167	167											
168	168											
169	169											
170	170											
171	171											
172	172											
173	173											
174	174											
175	175											
176	176											
177	177											
178	178											
179	179											
180	180											
181	181											
182	182											
183	183											
184	184											
185	185											
186	186											
187	187											
188	188											
189	189											
190	190											
191	191											
192	192											
193	193											
194	194											
195	195											
196	196											
197	197											
198	198											
199	199											
200	200											
201	201											
202	202											
203	203											
204	204											
205	205											
206	206											
207	207											
208	208											
209	209											
210	210											
211	211											
212	212											
213	213											
214	214											
215	215											
216	216											
217	217											
218	218											
219	219											
220	220											
221	221											
222	222											
223	223											
224	224											
225	225											
226	226											
227	227											
228	228											
229	229											
230	230											
231	231											
232	232											
233	233											
234	234											
235	235											
236	236											
237	237											
238	238											
239	239											
240	240											
241	241											
242	242											
243	243											
244	244											
245	245											
246	246											
247	247											
248	248											
249	249											
250	250											
251	251											
252	252											
253	253											
254	254											
255	255											
256	256											
257	257											
258	258											
259	259											
260	260											
261	261											
262	262											
263	263											
264	264											
265	265											
266	266											
267	267											
268	268											
269	269											
270	270											
271	271											
272	272											
273	273											
274	274											
275	275											
276	276											
277	277											
278	278											
279	279											
280	280											
281	281											
282	282											
283	283											
284	284											
285	285											
286	286											
287	287											
288	288											
289	289											
290	290											
291	291											
292	292											
293	293											
294	294											
295	295											
296	296											
297	297											
298	298											
299	299											
300	300											
301	301											
302	302											

STATISTICS OF GRADED SCHOOLS, TOWNS AND

Cities	Superintendent or Principal 1921-1922	Population, 1920	Salary per annum	Number months school	Number years in course	Enrollment June 30, 1921
Sewal	A. J. Sherman		2,500.00	9	12	242
Shannon City	Harry Olson	353	2,500.00	9	10	20
Sharpsburg	D. W. Warner	188	1,900.00	9	11	88
Shelfield	B. W. Horsley	1,106	2,500.00	9	12	22
Shelby		588	No data			
Sheldahl	Howard Cassel	175	2,340.00	9	12	10
Shell Rock	J. L. Hill	815	2,400.00	9	12	10
Shellsburg	A. A. Mulhead	502	2,500.00	9	12	10
Shiley	Albert E. Moyers	1,154	3,000.00	9	12	10
Silver City	Emmett J. Hasty	430	2,000.00	9	12	10
Spillville	Stephen Knack	215	1,350.00	9	10	10
Sixes Center	Scott Maudsley	1,289	2,400.00	9	12	10
Sixes Rapids	G. E. Weatherman	1,090	2,300.00	9	12	10
Slater	Evan M. Schasen	616	2,300.00	9	12	10
Rock	Carl Harris	628	2,500.00	9	12	10
Smithland	P. S. Swanson	371	2,400.00	9	12	10
Soldier	Earl Crosswhite	281	1,850.00	9	12	10
Solon	S. Nolting	471	1,700.00	9	12	10
Somers	V. A. Miles	175	2,115.00	9	12	10
South English	Owen C. Waychoff	355	1,575.00	9	12	10
South Liberty	W. E. Rohsbaugh		1,550.00	9	11	10
Springville	H. M. McHure	597	2,400.00	9	12	10
Spring Hill	Fred A. Pennington	102	2,250.00	9	12	10
Springdale	Freeland Templeton		2,250.00	9	12	10
Stacyville	W. O. Gotthold	512	1,350.00	9	10	10
Stanhope	Fred Lindemeyer	400	2,000.00	9	12	10
Stanton	J. A. Lietrom	749	3,400.00	9	12	10
Stanley	C. E. Gregg	163	2,100.00	9	12	10
Stearnswood	H. W. Chisney	856	2,700.00	9	12	10
State Center	W. F. Roseman	975	2,000.00	9	12	10
Steamboat Rock	F. E. Kubi	399	2,200.00	9	12	10
Rockport	C. H. Dayton		2,000.00	9	12	10
Stockton	No Central School					
Stratford	Frances Glick	162	1,800.00	9	8	10
Strahan	W. W. Moleberry	100	2,300.00	9	12	10
Stratford	C. B. Toots	694	2,200.00	9	12	10
Strawberry Point	P. W. Jones	1,101	3,000.00	9	12	10
Struble	Irene Potts	129	900.00	9	8	10
Sully	Dwight Macy	828	1,725.00	9	12	10
Superior	P. J. Wallace	300	2,700.00	9	12	10
Sutherland	Grant L. Landers	876	2,500.00	9	12	10
Swalside	J. E. Thomas	250	2,100.00	9	12	10
Swan	W. E. Wellman	738	1,500.00	9	11	10
Swan City	J. R. Newlin	691	2,300.00	9	12	10
Taber	J. M. Ireland	1,188	2,550.00	9	12	10
Talmage	Theresa Ward		705.00	9	8	10
Templeton	Mary J. Paegmann	972	210.00	9	8	10
Tennant	Thomas L. Cook		2,100.00	9	12	10
Terrill		480	No data			
Thayer	U. S. Utter	290	1,800.00	9	10	10
Thompson	D. K. Delinger	548	2,500.00	9	12	10
Thor	A. Y. Wiersma	296	2,500.00	9	12	10
Thornburg	George Hendrickson	192	2,500.00	9	12	10
Thornon	C. W. Ertz	400	2,300.00	9	12	10
Thorman	H. H. Neider	341	2,600.00	9	12	10
Tigley	Chas. E. Korn	303	2,000.00	9	12	10
Titonska	Herbert Olander	418	1,350.00	9	12	10
Tracey	C. B. Jackson	350	2,025.00	9	12	10
Tracey	W. W. Bangs	1,209	2,700.00	9	12	10
Treston	Minnie Greer	150	840.00	8	8	10
Treyner	Delbert Pigeon		2,025.00	9	12	10
Tryph	D. C. Street	914	2,500.00	9	12	10

VILLAGES, LESS THAN 1,500 POPULATION—Continued.

Enrollment Year Ending June 30, 1921	Number of Tuition Pupils				Number high school tuitioners at expense of public	Number high school pupils paying own way	Average cost and contingent expense	Number graduates year ending June 30, 1921	Number Teachers Em- ployed and Average Salary, not including Superintendent or Principal				
	Grades		High School						Salary per month				
	Males	Females	Males	Females					Males	Females			
Total	High school												
120							14.40			7	132.77		
125							9.00		1	190.00	7	135.26	
126							13.81				6	101.22	
128							13.10				10	188.46	
129											6	125.00	
130							6.91				10	125.00	
131							5.74				11	119.00	
132							6.00				13	120.00	
133							6.13			1	188.49	13	120.00
134							14.99	1	6		6	111.67	
135							10.61				3	90.00	
136							7.26				15	145.00	
137							14.02	2	1	1	108.83	17	145.00
138							9.35				1	120.00	
139							11.86				1	188.00	
140							16.38	4	4		2	170.00	
141							6.29				4	125.00	
142							13.90		5	7	2	150.00	
143							10.00					5	99.58
144							5.00				1	200.00	
145							5.28			1	100.00	12	132.77
146							8.20				7	119.23	
147							21.29				6	119.23	
148							6.65				2	92.50	
149							11.74				8	115.15	
150							7.97	6	9		9	119.15	
151							11.74				1	215.52	
152							7.97				1	180.00	
153							6.06				14	119.00	
154							8.00				6	137.00	
155							10.79				6	139.00	
156							6.66		6	3	122.00	5	128.00
157							9.47				1	139.00	
158							8.00				1	131.15	
159							15.76		5	8	8	122.66	
160							12.50	14	24	3	700.00	14	122.66
161							10.32				2	130.66	
162							24.45				6	130.66	
163							15.49				6	130.66	
164							6.55				9	119.00	
165										1	165.00	11	135.00
166											2	175.00	
167											2	85.00	
168											1	90.00	
169											1	130.00	
170											5	150.00	
171											6	118.00	
172							12.17		3	6	1	125.00	
173							9.23		3	7		128.75	
174							9.77				7	117.44	
175											7	112.00	
176											3	106.10	
177							15.00		1	5		139.79	
178							4.65				1	186.00	
179							702.65				7	159.44	
180							9.46				7	159.44	
181							12.12				13	125.00	
182							8.71		1	3	3	129.00	
183											1	86.10	
184							18.30		6	8	1	129.00	
185											9	150.00	

STATISTICS OF GRADED SCHOOLS, TOWNS AND

Cities	Superintendent or Principal 1921-1922	Population, 1920	Salary per annum	Number months school	Number years in course	Enrollment, June, 1921
Woodburn	Ola M. Woods	375	1,800.00	9	11	26
Woodward	E. L. Dickinson	868	2,500.00	9	12	21
Woolstock	Rose Johnson	394	1,850.00	9	10	30
Wyman	G. B. Ferrell	100	1,900.00	9	11	19
Wyoming	M. R. Soth	341	2,300.00	9	12	137
Yale	D. H. Rundberg	273	1,300.00	9	10	36
Yarmouth		135	No data			
Yetter	B. H. Culver	195	1,500.00	9	10	131
Yorktown			No data			
Zealand		471	No data			
Zwingli	C. H. Young	124	1,700.00	10		
			\$1,532,831.01	9	11	137,132

VILLAGES, LESS THAN 1,500 POPULATION—Continued.

Total	High school	Enrollment Year Ending June 30, 1921		Number of Tuition Pupils				Number high school tuitioners at expense of public	Number high school tuitioners paying own way	Average cost and contingent expense	Number graduates year ending June 30, 1921		Number Teachers Em- ployed and Average Salary, not including Superintendent or Principal				
		Grades		High School		Males	Females				Males	Females	Males	Females	Salary per month	Females	Salary per month
		Males	Females	Males	Females												
131	59	9	12	19	18	19	18			10.00	5	6		5	97.00		
338	198	11	11	22	32	21	32		1	3.33	6	5		9	129.43		
30	14	2	3	2	6					16.60	1	2	1	130.00	3 130.00		
129										11.00			1	111.11	5 101.23		
186	54	3	8	7	11	6	10		1	11.63	6	5		6	138.96		
65	17	9	5	2	4	2	4			12.84	4	2		3	103.00		
131										8.33				6	100.00		
46	10									9.45					82.00		
144,032	87,667	2,171	1,958	3,774	4,920	3,516	4,502		149	\$10.64	1,006	2,380	\$169.06	5,106	\$128.84		

INDEPENDENT SCHOOL CORPORATIONS. CITIES, TOWNS AND VILLAGES AND CONSOLIDATED GENERAL STATISTICS.

Counties	Number of corporations	Number of rooms	Number Employed		Total Months Employed		Number Persons 5 to 21		Enrollment	Average attendance
			Males	Females	Males	Females	Males	Females		
Adair.....	7	57	12	82	166	553	993	958	1,821	1,536.3
Adams.....	6	34	7	46	63	299	656	637	1,283	1,006
Adamske.....	10	75	8	61	72	339	1,044	1,080	1,648	1,415
Appanoose.....	15	159	21	169	217	1,255	2,213	2,270	3,476	3,015
Audubon.....	5	42	12	44	308	530	904	728	1,912	1,846
Benton.....	15	142	22	120	391	1,662	2,000	2,005	3,502	3,125
Black Hawk.....	11	178	27	371	295.5	2,454.5	4,504	4,605	6,512	5,125
Boone.....	12	145	29	108	162	1,550	3,250	3,182	5,977	4,422.3
Bremer.....	10	66	12	11	193	625	1,107	1,089	1,961	1,760
Buchanan.....	11	139	18	149	171	276.5	1,484	1,545	2,973	2,473
Bureau Vista.....	15	152	24	128	393	1,440	1,940	2,131	3,271	2,958
Butler.....	11	172	14	99	127	842.5	1,819	1,844	2,892	2,136
Calhoun.....	11	122	16	107	146	969	1,586	1,560	2,923	2,582
Carroll.....	12	87	16	90	140	786	1,599	1,701	2,219	1,887
Cass.....	8	126	19	110	169.5	918	1,542	1,541	2,917	2,540
Cedar.....	11	99	16	100	138	827.5	1,459	1,482	2,821	2,307
Cerro Gordo.....	9	208	25	218	225	1,057	2,057	4,156	6,978	5,235
Cherokee.....	11	117	19	120	151.9	925.4	1,553	1,600	2,712	2,295
Chickasaw.....	9	52	12	58	105.5	519.5	1,017	1,048	1,579	1,379
Clarke.....	12	88	8	38	69.5	324.5	542	546	1,248	1,078
Clay.....	12	98	19	96	170.5	883.5	1,551	1,577	2,764	2,412.3
Clayton.....	19	124	24	104	308.8	956.7	1,522	1,533	2,784	2,461
Clinton.....	10	177	26	218	259.5	2,029	2,729	4,806	6,578	5,023
Crawford.....	12	122	21	93	192	819	1,569	1,547	2,810	2,500
Dallas.....	16	153	29	172	255	1,534	2,715	2,645	4,921	4,113
Davis.....	11	41	12	43	86	370	711	731	1,435	1,136
Decatur.....	10	94	15	91	125	815	1,162	1,288	2,563	2,147
Delaware.....	11	122	18	101	129	882	1,491	1,692	2,579	2,321
Des Moines.....	10	206	31	197	216.6	1,826.5	4,013	4,053	6,960	5,139
Dickinson.....	11	131	17	84	172	750	1,423	1,225	2,448	2,039
Dubuque.....	12	145	20	179	198	1,760	2,767	2,939	4,675	3,889
Emmet.....	7	93	14	75	125	670	1,295	1,434	2,376	2,063.8
Fayette.....	16	183	31	152	275.5	1,524.75	2,838	2,903	4,801	4,798
Floyd.....	7	103	15	102	135	918	1,592	1,622	2,977	2,546
Franklin.....	9	74	13	77	117	663	1,181	1,235	1,997	1,787
Freemont.....	10	118	15	94	130.5	829.5	1,573	1,529	2,536	2,389
Greene.....	9	125	16	109	130	975.5	3,604	3,589	5,021	4,372
Grundy.....	10	82	15	81	126	715	1,212	1,213	2,138	1,889
Guthrie.....	9	113	19	150	174	909	1,133	1,184	2,806	2,464
Hamilton.....	10	93	12	110	138	947	1,707	1,738	3,061	2,535
Hancock.....	10	89	14	76	127	720	1,144	1,113	2,050	1,885.8
Harrison.....	14	150	27	129	207	1,347	2,541	2,392	4,183	3,681
Harrison.....	16	156	28	127	259	1,146	2,342	2,355	4,131	3,622
Henry.....	11	105	22	102	192	929	1,542	1,487	2,511	2,134
Howard.....	9	124	7	61	82	628	1,152	1,256	2,181	1,909
Humboldt.....	13	121	20	96	178.5	785	1,107	1,184	2,303	1,943
Ia.....	5	69	12	52	106	471	797	790	1,441	1,226
Iowa.....	9	50	16	74	140	655	1,141	1,189	2,104	1,853
Jackson.....	11	64	14	78	118	505	1,134	1,207	2,160	1,821
Jasper.....	14	171	29	147	261	1,378	2,570	2,443	4,110	3,825.8
Jefferson.....	7	88	16	84	144	735	1,292	1,261	2,560	2,131
Johnson.....	9	96	18	96	161.5	869	1,767	1,796	2,853	2,098
Jones.....	10	84	13	100	117	864	1,426	1,392	2,600	2,397

CITIES, TOWNS AND VILLAGES AND CONSOLIDATED—Continued

Counties	Number of corporations	Number of rooms	Number Employed		Total Months Employed		Number Persons 5 to 21		Enrollment	Average attendance
			Males	Females	Males	Females	Males	Females		
Keokuk.....	16	141	31	116	276	1,637	1,836	1,807	3,307	2,865
Kossuth.....	19	109	19	119	166.5	1,099.5	2,107	2,028	3,270	2,884
Lee.....	12	150	25	174	229	1,378.5	3,867	3,755	5,237	4,609
Lehigh.....	10	409	46	457	429.5	4,234	8,814	9,331	12,907	11,318.3
Linn.....	11	111	15	102	142	915	1,415	1,584	4,226	3,236
Louis.....	11	107	18	64	107	558	1,007	1,064	1,148	1,818
Lyon.....	8	75	14	62	122.5	558	926	1,083	1,691	1,439
Madison.....	7	119	17	72	149	629	1,125	1,047	2,549	1,922
Mahaska.....	12	182	18	134	172.5	1,308	2,048	2,123	3,964	3,237
Marion.....	21	170	28	136	248	1,191.5	2,397	2,492	4,498	3,947
Marshall.....	18	192	33	125	267.5	2,000.75	4,077	3,973	7,461	6,085.4
Miller.....	12	61	19	88	133	764.5	1,234	1,240	2,235	2,412.9
Monroe.....	18	107	20	106	156	705	1,751	1,753	2,088	2,412.9
Montgomery.....	7	74	7	90	63	899	1,612	1,608	3,014	2,573
Muscatine.....	11	111	19	125	169.5	1,082.5	1,839	1,773	3,449	2,942
Muscatine.....	8	134	21	158	210	1,626	2,505	2,503	4,364	3,961
Osborne.....	11	132	25	100	203.5	921.75	1,724	1,718	2,992	2,507
Oswego.....	8	42	8	51	72	459	792	799	1,226	1,138
Page.....	14	140	24	150	225	1,223	2,244	2,277	4,045	3,530
Papa Alto.....	2	99	15	82	141	724	1,533	1,449	2,244	1,904
Polk.....	14	117	18	93	162	837	1,821	1,797	2,561	2,186
Ponchaux.....	10	114	17	88	129	723	1,346	1,315	2,125	1,877
Polk.....	18	96	96	846	908	7,943	29,834	29,972	59,782	24,662
Pottawattamie.....	8	114	22	101	165	877	1,487	1,647	2,945	2,639
Poweshiek.....	11	96	21	67	169.8	987.3	953	1,044	2,012	1,722
Ringgold.....	10	137	12	110	130	945	1,456	1,638	2,680	2,225
Sac.....	10	108	61	257	625	3,534.5	7,281	6,965	10,839	8,783
Scott.....	10	43	13	72	108	603	1,129	1,130	1,941	1,678
Shelby.....	15	96	19	96	171	961	2,006	2,187	2,561	2,062
Sioux.....	19	219	42	226	377	1,969	5,236	5,435	6,960	5,697
Story.....	15	139	30	121	177.5	1,027.75	1,792	1,847	2,968	2,704
Tama.....	13	87	14	82	136	725.4	1,011	1,159	2,322	1,913
Taylor.....	9	102	18	98	146.5	809	1,718	1,806	3,017	2,510
Union.....	17	98	23	71	201	655	1,136	1,130	2,379	2,067.78
Van Buren.....	8	164	31	197	288.5	1,845.5	4,461	4,226	7,306	6,126
Wapello.....	16	119	27	166	234	967	1,638	1,666	2,896	2,561
Washington.....	11	64	23	108	137	961	1,715	1,630	3,122	2,521
Wayne.....	10	130	22	94	198	829.4	1,823	1,832	2,664	2,506
Webster.....	12	189	26	218	245	2,052.5	4,212	4,107	5,944	5,045
Winnebago.....	8	89	11	62	106	585	1,067	1,080	1,809	1,664
Winnebago.....	12	68	13	60	117	525	1,028	1,334	1,924	1,806.81
Woodbury.....	19	607	77	563	728	5,927	12,070	11,668	18,670	14,078
Woodbury.....	7	98	11	60	86	519	768	772	1,470	1,227
Wright.....	9	118	15	113	139	995	1,684	1,769	3,228	2,823
Total.....	1,104	18,100	2,081	12,779	31,781.5	108,997.8	220,518	229,716	470,171	315,807.8

INDEPENDENT SCHOOL CORPORATIONS, CITIES, GENERAL STATISTICS OF

Counties	Non-Resident Pupils and Tuition					Value of school house
	Below 8th Grade		Above 8th Grade			
	Number	Amount received	Number	Amount received		
Adair	41	1,414.00	212	15,746.84	302,000.00	
Adams	16	597.89	126	9,817.47	125,500.00	
Albany	59	1,178.75	190	14,995.06	440,187.00	
Appanoose	76	2,099.94	256	30,787.79	589,000.00	
Arthur	13	649.00	179	18,117.59	286,000.00	
Benton	125	5,285.68	248	22,900.91	84,800.00	
Black Hawk	80	2,740.15	125	19,340.85	232,900.00	
Bone	79	4,132.39	219	20,906.09	712,900.00	
Bremer	39	2,291.19	190	12,920.28	285,000.00	
Burlington	35	3,490.17	207	21,866.27	1,221,000.00	
Burns	58	651.31	87	4,722.45	84,800.00	
Butler	76	2,608.69	212	18,472.15	476,275.00	
Calhoun	108	2,726.22	184	13,896.43	490,125.00	
Carroll	24	1,888.50	169	11,740.40	426,200.00	
Cass	101	1,897.22	306	24,239.11	569,300.00	
Cedar	96	2,218.85	97	5,472.82	275,400.00	
Cerro Gordo	62	2,366.78	201	15,088.71	2,360,000.00	
Cherokee	56	2,217.75	154	10,289.71	553,900.00	
Chickasaw	56	2,487.57	271	27,004.28	170,200.00	
Clarke	14	569.46	177	13,102.52	228,000.00	
Clay	17	384.00	170	11,601.22	940,300.00	
Clayton	117	1,955.23	236	14,811.02	244,100.00	
Clinton	54	936.35	122	12,009.62	812,500.00	
Crawford	97	1,945.42	154	8,806.54	441,400.00	
Dallas	53	8,390.18	205	22,894.85	858,000.00	
Dawson	22	2,003.64	158	8,135.40	80,700.00	
Decatur	57	3,899.73	301	17,901.03	216,000.00	
Delaware	52	1,969.75	178	13,108.80	338,000.00	
Des Moines	55	1,354.25	184	16,058.45	1,159,000.00	
Dickinson	18	289.70	140	6,928.09	457,000.00	
Dubuque	31	642.69	84	1,906.00	1,082,100.00	
Emmet	10	219.00	323	8,744.06	1,047,000.00	
Fayette	102	3,195.47	202	20,964.05	841,100.00	
Floyd	115	2,719.00	219	17,910.66	1,118,000.00	
Franklin	62	2,986.35	113	11,877.88	436,225.00	
Fremont	62	1,412.25	298	12,969.98	423,900.00	
Greene	71	2,686.91	165	14,846.64	827,900.00	
Grundy	79	2,549.44	145	11,717.00	322,800.00	
Guthrie	159	3,979.08	430	21,072.24	1,123,275.00	
Hamilton	91	3,629.38	185	14,611.43	634,900.00	
Hancock	40	1,497.55	143	12,496.40	622,225.00	
Hardin	90	4,188.70	243	22,118.48	822,000.00	
Harrison	103	3,471.18	282	24,612.39	867,300.00	
Henry	59	1,926.50	292	16,617.87	540,200.00	
Howard	52	2,300.00	128	11,547.51	122,000.00	
Humboldt	27	2,006.60	183	9,187.59	504,125.00	
Ia	30	586.30	107	6,029.81	115,012.50	
Iowa	119	4,550.99	228	17,219.00	540,375.00	
Jackson	38	1,991.94	188	12,646.00	207,300.00	
Jasper	128	5,814.92	279	20,400.47	1,040,000.00	
Jefferson	57	1,734.57	251	25,062.53	421,100.00	
Johnson	68	2,081.09	208	11,774.93	381,100.00	
Jones	105	7,825.46	178	14,865.40	351,000.00	
Keokuk	155	8,965.70	255	29,025.53	591,800.00	
Kossuth	61	648.50	215	15,075.40	467,500.00	

TOWNS, VILLAGES AND CONSOLIDATED SCHOOLS. PUPILS AND TEACHERS.

Value of Apparatus	Volums in Literae	Paid Teachers		Total number of months all pupils attended	Secretary's Report	
		Treasurer's Report			Paid Teachers	
		Males	Females		Males	Females
6,360.00	5,013	21,279.00	71,316.80	14,363.20	21,876.00	71,316.80
1,175.00	2,033	31,408.00	9,064.00	17,660.00	61,148.00	9,148.00
10,000.00	10,061	17,805.00	64,481.60	12,580.00	17,865.00	64,419.77
25,441.00	8,897	40,008.71	126,347.58	41,202.00	20,808.50	157,194.32
31,000.00	2,789	21,098.44	51,354.73	7,614.00	26,922.00	51,354.73
22,180.00	9,171	41,300.41	134,574.08	28,170.00	42,711.92	121,021.10
46,775.00	14,623	103,685.82	28,054.90	28,054.90	42,825.50	155,746.18
22,000.00	13,675	125,855.19	40,232.00	43,060.40	25,184.86	83,286.09
22,000.00	11,736	30,185.16	83,146.12	15,300.00	36,601.14	122,016.28
49,028.00	11,291	35,553.07	124,377.35	22,237.00	49,619.25	158,818.86
46,407.00	10,808	49,740.81	156,013.86	25,862.00	24,180.44	100,608.61
25,826.00	36,780	29,595.90	134,428.81	19,204.00	21,577.91	121,577.91
22,802.00	7,211	37,928.14	135,625.31	22,228.00	21,908.32	93,218.47
13,720.00	7,211	31,968.22	142,128.47	17,033.00	24,503.49	118,474.77
30,305.00	9,139	24,899.62	106,622.43	20,758.00	24,829.21	106,622.43
9,505.00	8,855	51,098.70	279,527.61	47,269.00	47,568.34	279,527.61
9,505.00	12,661	96,144.76	124,529.49	20,063.00	96,302.27	119,068.65
11,700.00	1,949	11,317.50	27,290.00	9,477.00	22,707.61	84,777.38
20,126.00	8,827	27,361.95	105,479.55	21,774.72	11,022.30	27,711.61
20,126.00	10,065	42,275.91	121,508.22	22,270.00	42,225.91	121,508.22
123,770.00	11,163	47,000.61	278,849.18	51,149.52	47,000.61	278,849.18
31,710.00	7,019	47,032.86	170,489.47	18,600.00	47,032.86	170,489.47
11,498.00	11,363	52,186.83	202,229.32	36,911.00	55,069.43	190,285.50
13,562.00	12,874	15,053.30	38,232.59	40,123.61	14,913.61	40,113.78
9,768.00	10,817	31,704.95	104,842.01	19,325.00	29,679.64	98,306.01
22,682.00	10,969	59,431.17	20,516.00	20,516.00	60,529.74	20,516.00
112,777.00	8,874	69,435.35	253,777.49	47,963.70	70,140.00	253,777.49
30,716.00	8,219	27,679.28	96,747.78	18,723.00	27,390.00	96,747.78
21,399.00	20,166	44,119.08	273,801.45	28,534.00	46,084.08	200,303.72
2,786.00	2,925	24,069.05	56,733.12	18,772.00	24,069.05	96,172.59
18,000.00	16,100	30,561.72	172,988.20	23,359.00	65,303.00	172,988.20
18,000.00	9,129	29,445.40	124,349.91	22,914.00	29,445.40	124,349.91
13,122.00	6,000	24,947.29	16,173.00	14,827.29	38,561.50	16,173.00
25,500.00	9,729	22,869.51	108,746.10	21,801.00	31,848.21	106,000.27
6,898.00	29,629	119,520.29	25,257.00	39,629.72	117,265.99	117,265.99
11,125.00	5,300	26,934.62	92,704.27	17,001.00	27,915.00	92,704.27
6,785.00	36,670	111,542.77	22,176.00	26,612.32	123,102.72	123,102.72
20,150.00	7,498	29,884.76	128,419.64	23,815.00	28,379.50	119,496.29
20,150.00	5,713	29,408.00	55,125.42	16,954.40	29,408.00	80,125.42
45,000.00	10,264	47,318.09	155,218.93	33,678.00	47,439.35	157,072.60
20,150.00	12,129	51,548.45	117,718.45	26,317.00	51,846.86	141,724.49
22,719.00	7,974	39,646.32	111,201.30	32,229.00	117,719.17	117,719.17
7,843.00	10,975	15,196.98	52,259.84	9,180.00	15,449.96	58,817.50
20,000.00	10,975	87,924.52	98,622.02	17,487.00	38,900.13	101,415.00
21,308.00	6,290	23,092.21	63,329.50	11,924.00	22,251.61	50,294.76
32,869.00	6,818	91,829.30	30,866.00	16,608.00	26,214.50	80,866.38
16,940.00	2,500	27,220.08	86,075.30	16,549.00	25,251.37	81,388.56
41,000.00	8,659	48,182.82	171,413.15	30,409.20	48,427.77	171,413.15
20,308.00	5,104	27,537.00	97,212.40	26,801.00	28,366.08	97,483.04
14,060.00	6,604	41,827.19	119,804.28	18,702.00	41,827.19	119,804.28
36,078.00	6,109	29,722.03	124,660.30	20,763.00	29,814.99	119,904.91
25,497.00	8,740	54,145.79	171,143.71	25,770.00	54,145.79	171,143.71
47,802.40	12,380	38,706.42	146,270.60	45,776.00	38,706.42	146,270.60

INDEPENDENT SCHOOL CORPORATIONS, CITIES

Counties	Non Resident Pupils and Tuition				Value of school houses
	Below 9th Grade		Above 9th Grade		
	Number	Amount received	Number	Amount received	
Lee	51	\$45.07	187	\$2,945.84	1,558,600.00
Linn	169	4,634.06	416	20,658.55	2,539,460.00
Louis	24	430.00	111	7,737.98	568,700.00
Lucas	41	720.25	303	11,867.50	108,000.00
Lyon	59	1,990.00	90	6,964.30	582,900.00
Madison	77	1,405.44	258	17,044.78	655,500.00
Mahaska	151	4,260.51	180	20,924.00	1,080,000.00
Marion	63	2,341.18	180	15,439.84	887,700.00
Marshall	100	2,048.48	207	16,280.91	612,000.00
Mills	100	2,064.25	215	13,397.83	1,107,100.00
Mitchell	53	1,836.35	197	14,121.55	219,000.00
Monroe	111	2,755.54	130	19,062.06	266,700.00
Montgomery	45	1,192.08	192	16,500.33	80,400.00
Muscatine	49	2,571.00	280	20,430.04	128,600.00
Muskegon	96	2,563.00	212	12,578.14	72,400.00
O'Brien	72	2,239.45	147	13,900.38	940,100.00
Oceola	31	1,287.00	62	7,696.15	117,500.00
Paga	68	2,379.82	363	20,717.50	888,700.00
Palo Alto	39	1,569.56	179	17,377.05	450,000.00
Plymouth	78	1,428.43	158	10,303.00	467,500.00
Pocahontas	47	477.00	148	9,490.45	322,600.00
Polk	119	4,105.94	432	29,603.75	6,148,000.00
Pottawattamie	118	3,504.45	374	20,002.85	440,700.00
Poweshiek	155	4,922.00	380	25,158.07	733,000.00
Ringgold	44	1,384.00	217	10,013.18	381,500.00
Sac	94	2,794.00	169	15,854.25	546,800.00
Scott	305	1,366.45	183	8,238.00	1,120,000.00
Shelby	71	2,565.00	143	12,790.20	56,500.00
Sioux	31	707.25	117	7,795.94	65,000.00
Story	149	1,446.88	157	14,760.15	144,150.00
Tama	138	4,780.19	140	9,601.00	739,500.00
Taylor	181	2,400.49	339	19,947.00	348,750.00
Union	67	1,655.19	308	12,848.11	728,500.00
Van Buren	180	7,033.31	361	21,807.90	336,100.00
Wapello	194	8,070.53	271	22,152.62	1,252,700.00
Warren	89	2,632.90	271	24,767.02	495,500.00
Washington	79	2,518.00	306	25,738.21	73,400.00
Wayne	149	5,282.89	349	20,828.54	1,038,400.00
Weber	103	2,719.27	122	9,773.35	1,028,350.00
Winnebago	38	606.93	140	8,084.75	26,100.00
Winneke	32	718.50	132	11,005.07	127,400.00
Woodbury	127	4,158.53	350	14,910.87	1,368,300.00
Worth	36	612.52	148	10,064.00	266,800.00
Wright	54	1,565.75	321	21,927.78	429,500.00
Total	5,079	\$249,841.01	21,088	\$1,380,335.95	\$79,401,401.95

TOWNS AND VILLAGES AND CONSOLIDATED SCHOOLS—Continued.

Value of Apparatus	Volumen in libraries	Paid Teachers		Total number of months all pupils attended	Paid Teachers	
		Treasurer's Report			Secretary's Report	
		Males	Females		Males	Females
20,725.00	9,226	45,608.84	200,456.37	42,409	41,580.17	200,479.37
125,810.00	17,240	92,636.46	571,626.07	100,143	82,440.02	568,135.07
19,437.00	14,197	29,994.27	104,072.84	20,682	20,804.00	111,058.52
8,380.00	4,175	30,272.43	64,114.93	16,302	60,510.11	80,560.93
12,600.00	7,059	20,184.15	77,660.15	12,361	25,617.43	77,031.80
15,850.00	2,104	25,949.91	80,142.95	17,303	27,515.10	78,491.58
10,380.00	1,281	16,594.52	150,226.42	30,025.5	30,322.07	104,072.17
11,180	4,738.31	136,617.00	30,984	44,586.48	138,814.65	138,814.65
42,317.00	10,808	69,438.24	261,014.65	51,009.6	56,572.17	263,638.55
7,281	12,161.15	95,287.24	17,019	25,255.94	95,168.93	95,168.93
12,783	10,504.13	97,729.16	16,135.5	95,810.50	95,810.50	95,810.50
10,104	41,581.69	148,676.22	22,282	27,470.05	117,734.22	117,734.22
8,048.00	14,117.20	88,560.49	22,142	14,000.15	87,580.35	87,580.35
19,368.00	6,003	36,644.86	132,257.19	36,433	26,644.81	133,884.06
71,050.00	7,649	38,267.73	188,754.13	34,491	28,201.05	188,754.13
23,260.00	9,479	173,552.05	53,106	43,727.44	135,413.75	135,413.75
2,827.00	9,797	44,132.80	62,640.52	10,647	16,116.50	86,677.39
18,744.00	4,679	17,419.36	62,640.52	10,647	16,116.50	86,677.39
15,130.00	9,106	49,296.05	181,147.42	31,824	49,296.05	181,157.91
7,482	10,400.50	100,226.42	17,141	49,296.05	89,816.48	89,816.48
21,400	8,539	39,860.06	113,475.44	19,634	34,589.33	112,912.93
8,602	28,418.23	100,208.33	16,968	28,418.23	98,959.31	98,959.31
12,127	258,844.75	1,506,854.61	222,329	182,000.06	1,500,675.00	1,500,675.00
9,417	71,709.78	414,554.99	85,413	79,098.38	411,359.37	411,359.37
15,400.00	4,605	41,305.70	116,570.24	23,751	40,968.16	114,012.48
15,775.00	5,780	30,849.15	67,556.84	15,767	30,849.15	67,556.84
22,200.00	8,478	30,284.95	126,248.04	30,025	30,284.95	126,412.00
39,375	123,484.13	475,267.49	86,699	127,044.81	475,265.00	475,265.00
8,003	11,076.05	41,091.12	15,102	21,708.26	76,840.11	76,840.11
12,209	29,473.84	121,319.14	45,892	30,111.51	120,470.58	120,470.58
79,219.94	12,532	79,219.94	220,079.37	45,892	80,111.51	220,470.58
28,778.00	9,848	40,653.77	131,138.61	24,336	40,619.48	131,169.95
17,000.00	7,607	26,956.16	87,975.36	17,121	30,064.02	87,975.36
18,100.00	7,841	28,339.15	107,582.14	23,207.5	28,339.79	103,415.09
19,008.00	6,480	35,156.13	78,104.03	20,549.3	35,780.87	78,104.03
106,072.00	6,507	80,060.01	241,554.95	87,500.5	160,004.36	241,555.13
45,221.00	6,086	45,025.89	143,284.20	22,007	44,494.27	149,462.44
46,290.00	7,006	44,813.87	122,412.47	22,011	44,813.87	121,823.94
18,726.00	11,282	36,665.15	56,138.09	19,554	56,281.11	121,823.94
20,000.00	11,903	58,592.11	302,075.22	47,118	57,031.48	302,075.22
14,110.00	3,871	23,547.50	79,690.72	13,109.8	24,300.45	80,366.50
12,077.00	7,138	71,921.10	64,698.00	6,482.7	22,143.16	64,698.00
12,428.00	31,848	177,874.80	872,508.13	132,118	171,883.87	869,700.79
21,265.00	5,236	21,118.00	67,713.88	10,643	22,998.90	68,057.73
31,791.00	9,428	22,665.27	144,165.86	26,407	31,698.77	125,041.96
\$430,320.00	913.00	\$4,120,288.46	\$12,800,388.68	2,864,354.6	\$3,944,311.70	\$15,173,145.99

CONSOLIDATED SCHOOLS

Counties	Name of School	Location	Name of Superintendent or Principal	Postoffice Address
Adair	Orient	Orient	Bertha M. Tyler	Orient
	Richland	6 mi. west of Orient	Fred M. Kuntze	Orient
	Zion	3 mi. east of Orient	James H. Dotson	Orient
	Sevin	Nevilleville	Lester E. Hackbarth	Nevilleville
	Grant	Sevin	E. L. Kuhn	Nevilleville
Adams	Prescott	Prescott	Mary Alice See	Nevilleville
	New Albion	New Albion	John D. Gemmill	Prescott
	Albion	Albion	A. R. Johnston	New Albion
	Gray	Gray	E. E. Hargreaves	Albion
	Viola	Viola Twp.	U. S. Piper	Gray
Benton	Norway	Norway	C. H. Harris	Norway
	Newhall	Newhall	R. E. Valentine	Norway
	Shelburn	Shelburn	F. A. Muirhead	Norway
	Wauford	Wauford	L. L. Griffin	Norway
	Bunkerton	Bunkerton	C. W. Cuttingham	Norway
Black Hawk	Funkhord	Funkhord	Willbert Anderson	Norway
	Hudson	Hudson	C. P. Archer	Norway
	Jubilee	Jubilee	Emma M. Groth	Norway
	Orange	Orange Twp.	O. Stuart Hamner	Norway
	Heaver	Heaver	C. D. Rechtenwald	Norway
Boone	Grant	Grant	K. R. Palmer	Norway
	Jordan	Jordan	E. C. Winder	Norway
	Luther	Luther	P. R. Harshbarger	Norway
	Napier	Napier	J. J. Perce	Norway
	Pilot Mount	Pilot Mount	T. S. Grays	Norway
Bremer	Janesville	Janesville	F. Russell Glaesner	Norway
	Brandon	Brandon	E. E. Kline	Norway
	Jesup	Jesup	R. C. Williams	Norway
	Lanont	Lanont	H. L. Robinson	Norway
	Quasqueton	Quasqueton	H. H. Hootman	Norway
Bureau Vista	Rowley	Rowley	R. D. Noble	Norway
	Stanley	Stanley	C. E. Hodges	Norway
	Alta	Alta	H. R. Hindman	Norway
	Albert City	Albert City	L. E. Castle	Norway
	Lincoln	Lincoln	C. E. Castle	Norway
Butler	Marathon	Marathon	G. A. Pease	Norway
	Newell	Newell	J. O. Ralph	Norway
	Rembrandt	Rembrandt	M. H. DeLaff	Norway
	Sioux Rapids	Sioux Rapids	G. C. Weatherwax	Norway
	Truesdale	Truesdale	M. J. Baker	Norway
Cass	Brooks	Brooks	H. C. Wenden	Norway
	Fairview	Fairview	M. H. Johnson	Norway
	Hays	Hays Twp.	Thos. Kephart	Norway
	Highway	Highway	J. A. Switzer	Norway
	Lincoln-Lee	Lincoln Twp.	F. E. Gates	Norway
Cedar	Applington	Applington	R. F. Briggs	Norway
	Donnan	Donnan	L. F. Head	Norway
	New Hartford	New Hartford	E. E. Hodges	Norway
	Shell Rock	Shell Rock	J. L. Hill	Norway
	W. B. Carter	W. B. Carter	W. B. Carter	Norway
Cathlamet	Lohrville	Lohrville	Wm. Berry	Norway
	Richard	Richard	F. B. Ellidge	Norway
	Somers	Somers	V. A. Niles	Norway
	Yetter	Yetter	B. H. Culver	Norway
	Carrollton	Carrollton	C. S. Hall	Norway
Cass	Glendon	Glendon	R. A. Griffin	Norway
	Lewis	Lewis	W. R. Bowen	Norway
	Wlots	Wlots	J. F. Craft	Norway
	Clarence	Clarence	Henry Irons	Norway
	Mechanicsville	Mechanicsville	C. L. Huffaker	Norway
Cedar	Stanwood	Stanwood	B. W. Charney	Norway
	Springdale	Springdale	Freeland Templeton	Norway
	Tipton	Tipton	C. H. Hay	Norway
	West Branch	West Branch	C. K. Hayes	Norway
	W. B. Carter	W. B. Carter	W. B. Carter	Norway

PRINCIPALS AND STATISTICS.

Counties	Name of School	Location	Name of Superintendent or Principal	Postoffice Address	Months in office	Attendance before June 30, 1921	Schools discontinued since June 30, 1921	Total pupils received from closed schools	Pupils transferred by district	Number of books employed	Total paid for transportation for the year	Total enrollment	Total average daily attendance	Total cost of tuition per month per pupil	Annual salary of superintendent or principal	Assistants			
																Number	Average Mo. Salary	Males	Females
Adair	Orient	Orient	Bertha M. Tyler	Orient	12	140	180	84	5,109.65	149	278	278	278	\$ 3.12	\$ 2,385	1	12	\$206.50	\$133.13
	Richland	6 mi. west of Orient	Fred M. Kuntze	Orient	12	5	60	168	11	5,080.55	180	150	150	5.80	1,000	3	4	122.50	95.00
	Zion	3 mi. east of Orient	James H. Dotson	Orient	12	9	163	163	7	15,255.00	196	163	163	4.77	2,000	5	4	127.50	111.00
	Sevin	Nevilleville	Lester E. Hackbarth	Nevilleville	12	1	922.00	131	105	132	700	131	131	3.27	700	4	6	119.50	119.50
	Grant	Sevin	E. L. Kuhn	Nevilleville	12	11	119	119	107	4,190.90	236	107	107	6.08	2,700	6	6	112.16	112.16
Adams	Prescott	Prescott	Mary Alice See	Nevilleville	12	4	89	89	9	4,414.60	118	100	100	6.90	1,575	6	6	111	111
	New Albion	New Albion	John D. Gemmill	Prescott	12	7	135	135	106	4,580.85	173	135	135	5.73	2,000	6	6	122.22	122.22
	Albion	Albion	A. R. Johnston	New Albion	12	7	142	142	9	4,113.99	170	104	104	5.85	2,000	7	7	130.14	130.14
	Gray	Gray	E. E. Hargreaves	Albion	12	4	44	49	1	1,810.21	80	80	80	8.50	1,625	4	4	125.00	125.00
	Viola	Viola Twp.	U. S. Piper	Gray	12	5	201	101	4	2,054.19	101	84	84	8.11	2,000	4	4	118.00	118.00
Benton	Norway	Norway	C. H. Harris	Norway	12	6	99	99	7	5,400.00	187	165	165	14.00	2,700	0	8	138.12	138.12
	Newhall	Newhall	R. E. Valentine	Norway	12	9	102	145	9	8,145.00	300	181	181	12.00	2,280	1	7	160.00	119.50
	Shelburn	Shelburn	F. A. Muirhead	Norway	12	8	130	125	8	6,080.00	275	256	256	6.00	2,500	1	11	150.00	111.00
	Wauford	Wauford	L. L. Griffin	Norway	12	8	90	73	4	2,808.00	100	81	80	1.60	1,650	0	4	103.00	103.00
	Bunkerton	Bunkerton	C. W. Cuttingham	Norway	12	8	126	129	6	4,051.00	127	206	206	5.80	1,800	5	5	101.88	101.88
Black Hawk	Funkhord	Funkhord	Willbert Anderson	Norway	12	8	100	120	8	4,440.00	227	206	206	10.22	2,550	5	10	188.80	145.00
	Hudson	Hudson	C. P. Archer	Norway	12	8	48	48	4	2,109.90	62	62	62	6.50	No data	5	5	120.00	117.50
	Jubilee	Jubilee	Emma M. Groth	Norway	12	10	239	230	12	6,280.00	251	232	232	10.86	2,400	5	8	233.31	125.00
	Orange	Orange Twp.	O. Stuart Hamner	Norway	12	10	158	158	11	4,970.00	218	197	197	6.20	2,400	5	10	180.00	116.00
	Heaver	Heaver	C. D. Rechtenwald	Norway	12	7	185	185	10	6,000.00	218	185	185	6.50	2,600	0	8	130.00	130.00
Boone	Grant	Grant	K. R. Palmer	Norway	12	7	203	185	10	4,800.00	218	184	184	6.41	2,400	1	8	241.00	125.00
	Jordan	Jordan	E. C. Winder	Norway	12	7	185	185	10	6,000.00	218	185	185	6.50	2,600	0	8	130.00	130.00
	Luther	Luther	P. R. Harshbarger	Norway	12	7	147	147	9	6,903.31	167	149	149	7.54	2,000	0	8	139.31	139.31
	Napier	Napier	T. S. Grays	Norway	12	5	110	110	5	3,355.04	205	166	166	5.77	2,000	6	6	128.00	128.00
	Pilot Mount	Pilot Mount	F. Russell Glaesner	Norway	12	5	7	106	138	6	4,882.00	208	182	182	12.37	2,000	1	7	170.00
Bremer	Janesville	Janesville	E. E. Kline	Norway	12	5	57	57	6	2,572.90	307	163	163	8.50	2,800	1	6	138.00	117.50
	Brandon	Brandon	R. C. Williams	Norway	12	11	218	218	14	6,800.00	373	321	321	12.58	2,800	1	13	181.80	125.50
	Jesup	Jesup	H. L. Robinson	Norway	12	9	190	192	12	11,410.00	308	302	302	5.47	2,000	1	13	187.50	129.50
	Quasqueton	Quasqueton	H. H. Hootman	Norway	12	9	187	187	12	2,100.00	289	269	269	5.47	2,000	1	13	187.50	129.50
	Rowley	Rowley	R. D. Noble	Norway	12	9	99	99	6	2,707.00	150	116	116	13.82	2,000	3	13	181.80	125.50
Bureau Vista	Stanley	Stanley	C. E. Hodges	Norway	12	8	147	147	7	6,980.00	224	191	191	4.71	2,000	1	9	215.00	116.40
	Alta	Alta	H. R. Hindman	Norway	12	17	117	117	12	11,130.13	516	435	435	7.48	2,800	2	18	217.78	130.11
	Lincoln	Lincoln	C. E. Castle	Norway	12	5	99	118	12	6,110.00	329	313	313	6.20	2,800	1	10	162.80	125.00
	Marathon	Marathon	G. A. Pease	Norway	12	8	130	130	10	5,841.12	315	301	301	7.54	2,500	1	12	222.22	135.00
	Newell	Newell	J. O. Ralph	Norway	12	8	118	118	10	5,100.00	345	317	317	7.25	2,800	1	12	222.22	135.00
Butler	Rembrandt	Rembrandt	M. H. DeLaff	Norway	12	8	105	105	6	4,238.40	154	107	107	8.84	2,000	6	6	130.58	128.58
	Sioux Rapids	Sioux Rapids	G. C. Weatherwax	Norway	12	10	109	8	5,821.25	218	179	179	7.60	2,000	1	7	176.00	130.11	
	Truesdale	Truesdale	M. J. Baker	Norway	12	9	110	110	8	5,954.18	382	307	307	7.25	2,800	1	14	208.82	141.50
	Brooks	Brooks	H. C. Wenden	Norway	12	9	110	110	8	4,372.58	149	120	120	7.78	2,210	4	4	112.14	112.14
	Fairview	Fairview	M. H. Johnson	Norway	12	9	100	100	0	4,708.50	113	94	94	7.44	2,500	4	4	109.00	109.00
Cass	Hays	Hays Twp.	Thos. Kephart	Norway	12	9	97	8	5,800.45	115	92	92	6.74	1,800	4	4	109.00	109.00	
	Highway	Highway	J. A. Switzer	Norway	12	6	94	94	85	4,540.38	94	85	85	7.80	1,800	4	4	109.00	109.00
	Lincoln-Lee	Lincoln Twp.	R. F. Briggs	Norway	12	6	104	9	4,060.00	81	80	80	7.71	2,000	4	4	108.00	108.00	
	Applington	Applington	R. F. Briggs	Norway	12	6	98	5	2,835.00	58	71	81	8.12	1,500	4	4	100.75	100.75	
	Donnan	Donnan	L. F. Head	Norway	12	6	85	9	4,559.62	329	300	300	8.00	2,800	1	5	180.00	125.00	
Cedar	New Hartford	New Hartford	E. E. Hodges	Norway	12	5	263	263	11	9,910.00	347	300	300	5.90	2,400	2	11	177.77	134.28
	Shell Rock	Shell Rock	J. L. Hill	Norway	12	5	61	61	5	2,700.00	288	251	251	5.74	2,400	1	10	162.50	123.28
	W. B. Carter	W. B. Carter	W. B. Carter	Norway	12	5	114	5	3,186.66	146	137	137	7.54	2,000	6	6	137.50	137.50	
	Lohrville	Lohrville	Wm. Berry	Norway	12	11	161	8	6,255.00	146	137	137	7.54	2,000	6	6	137.50	137.50	
	W. B. Carter	W. B. Carter	W. B. Carter	Norway	12	5	114	5	3,186.66	146	137	137	7.54	2,000	6	6	137.50	137.50	
Clay	W. B. Carter	W. B. Carter	W. B. Carter	Norway	12	5	114	5	3,186.66	146	137	137	7.54	2,000	6	6	137.50	137.50	
	Lohrville	Lohrville	Wm. Berry	Norway	12	11	161	8	6,255.00	146	137	137	7.54	2,000	6	6	137.50	137.50	
	W. B. Carter	W. B. Carter	W. B. Carter	Norway	12	5	114	5	3,186.66	146	137	137	7.54	2,000	6	6	137.50	137.50	
	Lohrville	Lohrville	Wm. Berry	Norway	12	11	161	8	6,255.00	146	137	137	7.54	2,000	6	6	137.50	137.50	
	W. B. Carter	W. B. Carter	W. B. Carter	Norway	12	5	114	5	3,186.66	146	137	137	7.54	2,000	6	6	137.50	137.50	
Clayton	W. B. Carter	W. B. Carter	W. B. Carter	Norway	12	5	114	5	3,186.66	146	137	137	7.54	2,000	6	6	137.50	137.50	
	Lohrville	Lohrville	Wm. Berry	Norway	12	11	161	8	6,255.00	146	137	137	7.54	2,000	6	6	137.50	137.50	
	W. B. Carter	W. B. Carter	W. B. Carter	Norway	12	5	114	5	3,186.66	146	137	137	7.54	2,000	6	6	137.50	137.50	
	Lohrville	Lohrville	Wm. Berry	Norway	12	11	161	8	6,255.00	146	137	137	7.54	2,000	6	6	137.50	137.50	
	W. B. Carter	W. B. Carter	W. B. Carter	Norway	12	5	114	5	3,186.66	146	137	137	7.54	2,000	6	6	137.50	137.50	
Crawford	W. B. Carter	W. B. Carter	W. B. Carter	Norway	12	5	114	5	3,186.66	146	137	137	7.54	2,000	6	6	137.50	137.50	
	Lohrville	Lohrville	Wm. Berry	Norway	12	11	161	8	6,255.00	146	137	137	7.54	2,000	6	6	137.50	137.50	
	W. B. Carter	W. B. Carter	W. B. Carter	Norway	12	5	114	5	3,186.66	146	137	137	7.54	2,000	6	6	137.50	137.50	
	Lohrville	Lohrville	Wm. Berry	Norway	12	11	161	8	6,255.00	146	137	137	7.54	2,000	6	6	137.50	137.50	
	W. B. Carter	W. B. Carter	W. B. Carter	Norway	12	5	114	5	3,186.66	146	137	137	7.54	2,000	6	6	137.50	137.50	
Crawford	W. B. Carter	W. B. Carter	W. B. Carter	Norway	12	5	114	5	3,186.66	146	137	137	7.54	2,000	6	6	137.50	137.50	
	Lohrville	Lohrville	Wm. Berry	Norway	12	11	161	8	6,255.00	146	137	137	7.54	2,000	6	6	137.50	137.50	
	W. B. Carter	W. B. Carter	W. B. Carter	Norway	12	5	114	5	3,186.66	146	137	137	7.54	2,000	6	6	137.50	137.50	
	Lohrville	Lohrville	Wm. Berry	Norway	12	11	161	8	6,255.00	146	137	137	7.54	2,000	6	6	137.50	137.50	
	W. B. Carter	W. B. Carter	W. B. Carter	Norway	12	5	114	5	3,186.66	146	137	137	7.54	2,000	6	6	137.50	137.50	
Crawford	W. B. Carter	W. B. Carter	W. B. Carter	Norway	12	5	114	5	3,186.66	146	137	137	7.54	2,000	6	6	137.50	137.50	
	Lohrville	Lohrville	Wm. Berry	Norway	12	11	161	8	6,255.00	146	137	137	7.54	2,000	6	6	137.50	137.50	
	W. B. Carter	W. B. Carter	W. B. Carter	Norway	12	5	114	5	3,186.66	146	137	137	7.54	2,000	6	6	137.50	137.50	
	Lohrville	Lohrville	Wm. Berry	Norway	12	11	161	8	6,255.00	146	137	137	7.54	2,000	6	6	137.50	137.50	
	W. B. Carter	W. B. Carter	W. B. Carter	Norway	12	5	114	5	3,186.66	146	137	137	7.54	2,000	6	6	137.50	137.50	
Crawford	W. B. Carter	W. B. Carter	W. B. Carter	Norway	12	5	114	5	3,186.66	146	13								

CONSOLIDATED SCHOOLS

Counties	Name of School	Location	Name of Superintendent or Principal	Postoffice Address
Cerro Gordo	Ventura	Ventura	Levi Neese	Ventura
	Thornton	Thornton	C. W. Edits	Thornton
	Plymouth	Plymouth	W. F. Snover	Plymouth
	Swaledale	Swaledale	J. E. Thomas	Swaledale
Cherokee	Meersvay	Meersvay	A. A. Siler	Meersvay
	Acresville	Acresville	J. H. Boatman	Acresville
	Cleghorn	Cleghorn	S. O. Overholt	Cleghorn
	Larrabee	Larrabee	T. G. Burns	Larrabee
	Morison	Morison	J. H. Warrick	Morison
	Quimby	Quimby	E. V. Gullies	Quimby
	Washta	Washta	L. C. Sheppard	Washta
	Grand Meadow	Washta	F. F. Farnsworth	Grand Meadow
Clay	Cornell	Cornell	P. A. Messenger	Cornell
	Garfield Twp	Garfield Twp	E. E. Hottz	Webb
	Gillett Grove	Gillett Grove	Roy R. Greeting	Gillett Grove
	Greenville	Greenville	W. T. Pickerspaugh	Greenville
	Lake Twp	Lake Twp	Percy B. Oakley	Dickens
	Peterson	Peterson	Howard Yearcus	Peterson
	Rossie	Rossie	P. E. Simons	Rossie
	Webb	Webb	H. W. Wagner	Webb
Clayton	Luana	Luana	W. W. Lewis	Luana
	Coleburg	Coleburg	H. H. Sims	Coleburg
Clinton	Walton	Walton	Chas. F. Martin	Walton
	Elwood	Elwood	F. C. Howersox	Elwood
	Elvira	Elvira	C. W. Stevenson	Clinton, Route 1
	Goose Lake	Goose Lake	F. B. Ulrich	Goose Lake
	Delmar	Delmar	H. L. Kling	Delmar
Crawford	Dow City	Dow City	P. A. Long	Dow City
	West Side	West Side	O. O. Vogtitz	West Side
Dallas	Dawson	Dawson	F. F. Stover	Perry
	De Soto	De Soto	P. S. Hendley	De Soto
	Gardiner	Gardiner	M. H. Miller	Gardiner
	Linden	Linden	W. R. Harvey	Linden
	Van Meter	Van Meter	B. M. Stattin	Van Meter
	Washington Twp	Washington Twp	M. C. Miller	Washington Twp
	Waukes	Waukes	Geo. W. Guttrie	Waukes
	Redfield	Redfield	A. J. Robrough	Redfield
Davis	Gray	Gray	H. C. Bingham	Gray
	Mark	Mark	Gladys Farrington	Bloomfield
Deatur	Le Roy	Le Roy	Thomas Edwards	Le Roy
	Jarden Grove	Jarden Grove	B. O. Wilcox	Jarden Grove
Delaware	Bunk Creek	Union Twp		Hopkinton
	Coleburg	Coleburg	M. H. Sims	Coleburg
	Delid	Delid	R. H. Wheelers	Delid
	Dundee	Dundee	H. W. Wadde	Dundee
	Earville	Earville	Guy D. Bibbie	Earville
	Greely	Greely	L. S. Trieman	Greely
	Oakdale	Oakdale	H. A. Minkler	Oakdale
Des Moines	Huron Twp	Huron Twp	W. A. Dunlavy	Oakdale
	Mediapolis	Mediapolis	W. L. Brea	Mediapolis
	Seymour	Seymour	W. E. Meier	Seymour
Dickinson	Arnold's Park	Arnold's Park	Walter L. Ernst	Arnold's Park
	Excelsior Twp	Sec. 22, Excels. Twp.	Angus McDonald	Lake Park
	Lloyd Twp	Lloyd Twp	H. D. Taylor	Lloyd Twp
	Milford	Milford	O. R. Arrington	Milford
	Okoboji Twp	Sec. 107, Okoboji Twp.	Barton Morgan	Milford, 2 P. O.
	Spirit Lake	Spirit Lake	Harry B. Inley	Spirit Lake
	Superior	Superior	F. J. Wallace	Superior
	Superior Twp.	Sec. 18, Superior Twp.	O. C. Archer	Spirit Lake, S. P. O.
Emmet	Armstrong	Armstrong	W. A. Ormsger	Armstrong
	Dolliver	Dolliver	H. S. Robson	Dolliver
	Emmet Twp	Emmet Twp	M. L. Merritt	Emmet Twp
Halla	Halla	Halla	P. E. McGee	Halla
	Maple Hill	Maple Hill	B. J. Sill	Maple Hill

-PRINCIPALS AND STATISTICS—Continued.

Month in year	Inshore fishermen in full-time employment during the month	Inshore fishermen in part-time employment during the month	Total inshore fishermen employed during the month	Total pupils received from other schools	Pupils transported by district	Number of buses employed	Total paid for the year	Total enrolment	Total average daily attendance	Total cost of tuition per month per pupil	Assistants				
											Annual salary of superintendent or principal		Number		Average Mo. Salary
											Males	Females	Males	Females	
1	120	9	129				\$8,030.00	174	160.7	53.43	2,100	1	7	233.35	119
2	105	10	115				3,087.00	186	166.7	54.75	2,100		7	120.7	119
3	121	10	131				4,000.00	190	181	7.07	2,100		7	120.7	119
4	88	9	97				3,381.00	284	171	11.48	2,100		6	120.7	119
5	106	11	117				3,076.00	167	141	6.70	2,100		5	116.65	119
6	130	14	144				3,615.00	216	206.3	7.30	2,100		12	250.00	130
7	90	7	97				2,600.00	162	158.49	7.30	2,600		7	130.7	130
8	136	10	146				3,366.00	160	150	12.50	2,600		6	120.7	130
9	20	5	25				3,034.13	140	140.7	7.21	2,600		3	120.7	130
10	127	10	137				3,050.00	156	133.3	7.38	1,900		6	120.7	130
11	181	12	193				4,211.75	131	130	7.23	2,000		5	143.5	130
12	108	8	116				4,093.00	115	100	8.29	2,000		5	120.7	130
1	120	9	129				2,947.50	127	82	5.81	1,500		5	120.7	130
2	117	9	126				2,460.00	116	84	8.48	1,500		5	120.7	130
3	87	6	93				3,707.50	123	123	10.38	1,500	1	7	228.52	122
4	116	9	125				3,831.00	116	99.3	6.01	2,000		3	122.5	122
5	74	4	78				2,790.00	232	230.5	7.66	2,100	1	8	140.00	127
6	108	8	116				3,265.25	121	98.9	8.96	2,100		7	116.5	127
7	118	9	127				2,944.00	107	71.7	7.27	2,000		5	120.7	127
8	81	6	87				3,882.50	114	10.18	2.025	2,000		7	141.5	127
9	161	10	171				6,306.00	266	208	7.50	2,500	1	11	200.00	127
10	122	8	130				3,230.00	105	96	8.96	2,500		7	116.5	127
11	105	5	110				5,072.77	147	147.6	11.30	2,250	1	8	215.00	127
12	106	5	111				6,600.00	147	123	5.20	2,250		5	120.7	127
1	106	5	111				6,600.00	105	96	6.43	2,000		5	120.7	127
2	106	5	111				4,725.00	150	126.9	3.460	1		7	120.7	127
3	200	12	212				11,500.00	366	362	8.87	2,300	1	13	219.17	117
4	75	4	79				3,870.00	172	104	7.51	1,900	1	7	169.00	117
5	120	9	129				3,900.00	153	130	8.79	2,000		8	150.00	120.7
6	108	7	115				3,800.00	180	150	4.71	1,800	1	5	108.00	109
7	106	6	112				4,600.00	90	61.82	6.92	1,800		5	108.00	109
8	75	30	105				4,600.00	183	140	2.18	1,800	1	0	125.00	119.7
9	125	125	250				3,900.00	294	198	7.28	2,300	2	2	150.00	140.7
10	179	74	253				6,602.75	179	161	6.00	2,300	15	15	110.00	110.7
11	180	30	210				6,602.75	209	192	10.80	2,300	15	15	110.00	110.7
12	156	7	163				4,188.93	404	224	7.87	3,000	1	18	177.78	108.7
1	156	7	163				4,472.12	390	218.3	4.90	1,900	1	8	211.17	108.7
2	No data						3,800.00	83	83	3.80	1,800	1	1	109.00	108.7
3	140	6	146				3,301.96	169	117.5	8.20	2,400	1	0	212.5	108.7
4	130	6	136				6,000.00	285	250	8.93	1,800	1	11	200.00	109
5	170	9	179				6,478.91	303	298	8.66	2,200	1	11	200.00	110.7
6	134	140	274				3,888.00	325	231	5.45	2,200	1	8	156.25	109.7
7	134	140	274				3,888.00	173	144	5.45	2,200	1	8	156.25	109.7
8	106	114	220				6,387.49	344	288	8.38	2,200	1	10	166.66	118.7
9	123	149	272				5,939.30	317	215	7.16	2,000	1	8	175.00	127.6
10	125	171	296				2,974.40	150	134	7.28	1,600	1	7	89.00	118.5
11	136	197	333				3,885.14	185	141	7.08	1,600	1	7	200.00	118.5
12	133	113	246				5,938.20	300	264	6.41	2,000	1	14	111.10	118.5
1	125	171	296				4,006.52	325	130	7.27	2,300		6	106.25	126.6
2	136	197	333				3,885.14	294	271	7.33	2,300		6	106.25	126.6
3	122	171	293				5,379.23	195	93	7.37	2,300		4	121.25	126.6
4	127	197	324				4,800.00	276	228	6.80	2,000	1	11	163.66	145.0
5	135	225	360				3,885.14	312	293	7.33	2,300	1	10	167.00	145.0
6	138	225	363				3,885.14	312	119	15.49	2,000	2	10	167.00	145.0
7	135	225	360				5,072.00	627	601	6.00	2,000	1	17	155.29	120.0
8	135	225	360				2,840.00	146	137	10.38	2,700	6	6	240.00	120.0
9	83	5	88				3,780.00	84	60	35.81	1,200	6	6	240.00	120.0
10	180	8	188				8,407.50	344	318.7	5.75	2,800	2	11	177.78	120.7
11	80	5	85				2,250.00	154	128.8	6.92	2,000	7	7	160.00	120.7
12	80	4	84				2,022.75	60	13.8	11.02	1,800	2	2	120.00	120.7
1	90	4	94				2,666.50	120	80	9.12	1,800	5	5	120.00	120.7
2	90	4	94				2,666.50	120	80	9.12	1,800	5	5	120.00	120.7

CONSOLIDATED SCHOOLS

—PRINCIPALS AND STATISTICS—Continued.

County	Name of School	Location	Name of Superintendent or Principal	Postoffice Address
Fayette	Alpha	Alpha	A. A. Redknapp	Alpha
	Bremor Fayette	Oran	K. W. Buell	Oran
	Donnan	Donnan	*Disolved by vote	
	Fayette	Fayette	C. M. Holmes	Fayette
	Radella	Radella	A. E. Morris	Radella
Floyd	Maynard	Maynard	E. C. Elkema	Maynard
	Cowell	Cowell	Andin Brandvig	Cowell
	Floyd	Floyd	F. J. Brandvig	Floyd
	Reid	Reid	G. C. Hammerdy	Reid
	Marble Rock	Marble Rock	F. W. Hendrickson	Marble Rock
Franklin	Alexander	Alexander	L. H. Murphy	Alexander
	Chapin	Chapin	L. H. Ozias	Chapin
	Geneva	Geneva	C. P. Leitz	Geneva
	Hannell	Hannell	K. F. Nott	Hannell
	Anderson	Anderson	John E. Hahn	Anderson
Fremont	Bartlett	Bartlett	Spencer C. Frick	Bartlett
	Farragut	Farragut	A. L. Jambore	Farragut
	Riverport	Riverport	F. A. Wolcott	Riverport
	Randolph	Randolph	L. M. Henry	Randolph
	Sudley	Sudley	Albert F. Moyers	Sudley
Greene	Thurman	Thurman	B. H. Nye	Thurman
	Tabor	Tabor	J. M. Ireland	Tabor
	Dana	Dana	Adam Miller	Dana
	Franklin Twp.	Franklin Twp.	R. A. Morris	Franklin Twp.
	Grand Junction	Grand Junction	R. B. Hardin	Grand Junction
Grundy	Paton	Paton	H. O. Roeloffs	Paton
	Seranton	Seranton	L. E. Dawson	Seranton
	Washington Twp.	Washington Twp.	H. M. Immerell	Washington Twp.
	Beaman	Beaman	F. M. Sarchett	Beaman
	Conrad	Conrad	H. L. Conner	Conrad
Guthrie	Dale	Dale	C. A. Oker	Dale
	Reinbeck	Reinbeck	W. S. Miller	Reinbeck
	Bayard	Bayard	Louis Miller	Bayard
	Jamaica	Jamaica	C. D. Moya	Jamaica
	Memo	Memo	H. B. Brink	Memo
Hamilton	Halsburg	Halsburg	C. G. Bray	Halsburg
	Ellsworth	Ellsworth	Conrad Stankling	Ellsworth
	Randall	Randall	Mrs. Elizabeth Talcott	Randall
	Stanhope	Stanhope	Fred Lindemeyer	Stanhope
	Crystal Lake	Crystal Lake	A. G. Hoshaw	Crystal Lake
Hardin	Hayfield	Hayfield	P. F. Gordon	Hayfield
	Palora	Palora	G. H. Kestler	Palora
	New Providence	New Providence	W. A. Pys	New Providence
	Owasa	Owasa	G. E. Lebert	Owasa
	Steamboat Rock	Steamboat Rock	L. E. Moore	Steamboat Rock
Harrison	Whitton	Whitton	Chas. C. Miller	Whitton
	Whitton	Whitton	James Mabee	Whitton
	Boestown	Boestown	George B. Kelly	Boestown
	Magnolia	Magnolia	A. R. Niemi	Magnolia
	Mondamin	Mondamin	R. Jordan	Mondamin
Henry	Modale	Modale	E. E. Cox	Modale
	Pisgah	Pisgah	W. H. Lemm	Pisgah
	New London	New London	W. H. Lemm	New London
	Mt. Union	Mt. Union	A. F. Fairbanks	Mt. Union
	Wayland	Wayland	W. M. Baumgartner	Wayland
Humboldt	Winfield	Winfield	K. W. Tittle	Winfield
	Oshtemo	Oshtemo	Roy C. Woods	Oshtemo
	Plainsboro	Plainsboro	Ruth Green	Plainsboro
	Verona	Verona	L. W. Wray	Verona
	Ottosen	Ottosen	Fred O. Smith	Ottosen
Ida	Galva	Galva	Jack M. Logan	Galva

Months in year	Grades in course	Schools discontinued before June 30, 1921	Schools discontinued after June 30, 1921	Total pupils received from closed schools	Pupils transported by district	Number of backs employed	Total paid for transportation for the year	Total enrollment	Total average daily attendance	Total cost of tuition per month per pupil	Annual salary of superintendent of principal	Assistants					
												Number		Average Mo. Salary			
												Males	Females	Males	Females		
1	12	5	91	91	4	2,304.00	134	123	5.81	1,350	4	5	4	112.60			
2	12	5	75	76	4	1,800.00	90	77	8.43	1,750	4	4	4	113.75			
3	12	6	140	170	8	5,640.00	407	307	7.13	2,400	3	13	13	150.00	141.66		
4	12	3	147	152	7	3,445.50	175	165	7.79	2,000	1	6	6	145.00	128.42		
5	12	6	200	201	10	6,840.00	390	327	7.51	3,000	5	13	13	175.00	130.00		
6	12	9	131	7	5,526.50	163	141	6.28	1,900	6	6	6	6	112.84			
7	12	9	171	171	7	2,718.50	184	184	7.71	1,800	1	8	8	180.00	123.41		
8	12	9	110	7	4,620.50	217	196	10.12	2,800	8	8	8	8	145.00			
9	12	10	110	6	2,904.20	217	196	9.67	2,250	1	6	6	6	106.00	109.50		
10	12	10	158	10	2,470.45	214	182	6.40	2,000	8	8	8	8	130.83			
11	12	10	89	4	3,060.00	116	82	7.56	2,000	1	9	9	9	127.00			
12	12	10	114	9	6,432.00	77	150	7.07	2,400	7	7	7	7	109.30			
13	12	10	145	9	5,965.33	226	198	7.17	2,700	1	9	9	9	124.60			
14	12	10	23	3	2,360.00	116	82	7.56	2,000	1	9	9	9	115.00			
15	12	10	180	150	7	4,308.00	174	152	7.78	2,800	6	6	6	132.53			
16	12	10	29	68	2	4,823.25	305	300	6.93	2,900	1	10	10	10	214.42	126.77	
17	12	10	118	118	10	10,100.00	275	254	8.52	2,000	1	8	8	8	125.82	129.28	
18	12	10	180	180	11	4,608.00	388	388	7.13	2,000	1	10	10	10	202.47	127.98	
19	12	10	81	239	8	7,161.00	490	380	6.13	2,900	1	13	13	13	189.00		
20	12	10	82	3	6,650.44	201	150	8.13	2,000	7	7	7	7	126.10	120.70		
21	12	10	147	147	7	2,119.52	451	381	6.35	2,250	14	14	14	173.00	127.28		
22	12	5	60	500	4	2,929.53	173	141	7.21	1,800	6	6	6	103.80			
23	12	5	150	196	7	5,006.25	230	161	7.70	2,000	9	9	9	130.00			
24	12	5	152	152	6	6,531.15	426	325	6.90	3,000	1	9	9	9	111.12	128.60	
25	12	6	124	149	5	3,300.00	308	215	7.14	3,000	1	9	9	9	130.00	119.00	
26	12	6	140	180	8	7,234.30	410	323	7.00	2,000	1	14	14	14	200.00	117.98	
27	12	6	78	152	7	6,450.18	229	249	6.66	2,500	1	11	11	11	200.00	121.45	
28	12	4	104	98	5	2,740.50	143	136	7.00	2,000	6	6	6	121.77			
29	12	2	8	145	182	8	8,407.10	287	280	9.80	2,400	2	10	10	10	155.55	119.00
30	12	6	100	100	6	4,669.67	301	294	7.40	3,400	1	8	8	8	200.00	120.00	
31	12	6	30	2	1,048.00	261	261	6.24	2,400	1	10	10	10	124.40	124.40		
32	12	8	153	7	5,299.50	337	304	10.16	2,500	2	13	13	13	190.00	119.63		
33	12	5	100	130	6	4,180.00	170	158	8.90	1,700	8	8	8	147.77			
34	12	5	139	139	6	5,435.83	200	151	13.00	2,400	11	11	11	135.00			
35	12	4	79	50	8	4,448.58	200	179	7.36	3,400	9	9	9	114.51			
36	12	5	124	124	9	4,028.00	214	209	7.04	3,000	7	7	7	124.44			
37	12	4	122	6	4,802.00	218	187	7.62	1,800	7	7	7	7	133.52			
38	12	4	101	111	8	4,365.00	242	208	6.66	2,000	8	8	8	115.21			
39	12	8	154	154	8	4,140.00	300	285	11.50	3,000	1	11	11	11	200.00	121.00	
40	12	1	6	125	100	4,000.00	250	100	6.00	2,000	1	6	6	6	124.00	126.00	
41	12	1	116	116	7	4,280.00	160	136	6.39	1,900	6	6	6	6	112.80		
42	12	7	85	86	4	11,478.81	720	660	5.37	3,300	2	21	21	21	206.55	140.00	
43	12	7	85	86	4	5,207.35	742	710	7.42	2,400	1	10	10	10	180.00	129.75	
44	12	5	128	8	4,529.51	160	145	8.00	2,400	1	6	6	6	166.97	103.40		
45	12	4	148	148	4	2,947.94	193	161	7.17	2,300	6	6	6	120.00	125.55		
46	12	6	125	125	5	4,560.50	258	258	6.74	2,500	1	10	10	10	200.00	122.54	
47	12	6	179	96	3	2,567.31	179	147	6.71	2,500	6	6	6	6	111.33		
48	12	3	90	90	6	2,860.00	90	87	8.50	2,000	1	5	5	5	222.22	190.00	
49	12	5	160	9	5,747.50	267	257	3.26	2,000	2	6	6	6	118.23	109.44		
50	12	5	128	18	4,206.18	238	214	6.24	2,000	1	10	10	10	236.17	114.78		
51	12	4	170	173	6	8,145.22	359	366	4.46	2,000	1	9	9	9	238.29	114.78	
52	12	5	180	9	6,248.00	337	325	5.30	2,400	2	10	10	10	171.72	113.54		
53	12	6	98	98	7	7,724.14	444	358	8.83	2,400	1	10	10	10	260.88	123.58	
54	12	6	130	97	4	4,725.84	173	161	8.57	1,800	7	7	7	7	146.67	104.48	
55	12	2	60	93	4	2,283.97	307	177	6.82	2,500	2	8	8	8	188.89	106.31	
56	12	7	157	7	7,681.44	308	311	6.75	2,000	1	14	14	14	194.44	100.71		
57	12	7	157	8	6,432.00	265	260	6.67	2,000	1	10	10	10	129.47			
58	12	8	80	89	5	2,430.00	100	95	6.30	1,700	1	4	4	4	140.00	108.75	
59	12	3	135	135	7	6,298.38	169	144	8.69	2,000	8	8	8	8	126.00		
60	12	3	133	133	7	4,210.00	183	171	7.14	2,000	1	8	8	8	126.58		
61	12	3	173	85	7	3,548.50	173	134	8.58	2,250	1	6	6	6	166.66	115.90	
62	12	6	87	80	7	4,860.00	228	207	4	2,700	2	6	6	6	166.66	126.27	

CONSOLIDATED SCHOOLS

-PRINCIPALS AND STATISTICS-Continued.

County	Name of School	Location	Name of Superintendent or Principal	Postoffice Address	Months in year	Grades in course	Schoools discontinued before June 30, 1921	Schoools discontinued since June 30, 1921	Total pupils received from closed schools	Pupils transported by district	Number of backs employed	Total paid for transportation for the year	Total enrollment	Total average daily attendance	Total cost of tuition paid each pupil	Annual salary of superintendent or principal	Assistants			
																	Number	Average Mo. Salary	Males	Females
Iowa	Hilton	Conroy	Glenn U. Cluton	Conroy	9	12	5	80	90	5	3,824.25	114	565	7.91	2,588	1	4	125.00	139.00	
	Müllersburg	Müllersburg	R. C. Knight	Müllersburg	9	12	4	47	47	3	4,320.01	115	176	8.00	1,800	1	2	116.00	116.00	
	Parnell	Parnell	W. C. Kingfield	Parnell	9	12	2	93	4	3	1,880.28	191	156.5	10.31	1,800	1	2	107.00	107.00	
Jackson	Miles	Miles	R. H. Beall	Miles	9	12	5	61	61	8	4,725.00	182	160	20.78	2,700	1	7	124.28	124.28	
	Monmouth	Monmouth	Bert G. Porter	Monmouth	9	12	5	41	41	3	1,800.00	11	98	22.00	2,700	1	7	116.00	116.00	
	Kiduff	Dissolved			9	12	6		124	7	4,517.50	204	219.1	14.85	2,500	1	11	160.00	111.48	
Jasper	Mingo	Newburg	Robert Tonn	Newburg	9	12	6	119	8	4	4,335.00	173	143.1	12.73	2,000	1	8	125.00	125.00	
	Newburg	Newburg	Fred W. Monn	Packwood	9	12	5	103	88	6	4,780.85	241	199	18.18	2,600	1	7	100.00	128.78	
	Packwood	Packwood	C. H. Andrews	Pleasant Plain	9	12	5	76	9	3	3,240.00	150	133	12.00	2,700	1	7	125.87	125.87	
Jefferson	Pleasant Plain	Pleasant Plain	L. H. Langenberg	Pleasant Plain	9	12	5	76	9	3	3,240.00	150	133	12.00	2,700	1	7	125.87	125.87	
	Coigrove	Coigrove	Sister M. Euallia	Oxford, Route 1	9	12	9	192	185	9	7,921.08	195	90	21.17	1,500	1	7	106.07	98.57	
	Martelle	Martelle	H. V. Riggs	Martelle	9	12	5	91	91	7	3,735.00	156	149	5.74	1,800	1	6	109.17	109.17	
Jones	Marley	Marley	D. P. Phillips	Marley	9	12	6	350	0	6	3,500.00	106	91	7.13	2,100	1	4	104.25	104.25	
	Olga	Olga	P. S. Hill	Olga	9	12	6	140	140	9	6,182.80	350	288	8.85	2,500	1	12	122.08	122.08	
	Olga	Olga	P. W. Brown	Olga	9	11	2	135	40	2	1,547.73	79	62	9.95	1,600	1	12	122.08	122.08	
Keokuk	Gilson	Gilson	C. A. Jessup	Gilson	9	12	1	60	10	4	4,000.75	352	283	7.45	2,000	1	12	122.08	122.08	
	Hendrick	Hendrick	John K. Gardner	Hendrick	9	12	1	61	86	4	1,104.90	117	104	7.95	1,200	1	6	80.45	94.12	
	Kinross	Kinross	Paul K. Gardner	Kinross	9	12	4	79	90	6	4,796.00	214	178	7.97	2,200	1	6	117.41	117.41	
Kossuth	Osle	Osle	G. C. Clemmer	Osle	9	12	4	78	83	4	3,888.82	190	171	6.43	2,500	1	6	80.45	94.12	
	Thornburg	Thornburg	George Hendrickson	Thornburg	9	12	4	79	90	5	1,809.75	129	104	7.57	2,000	1	6	117.41	117.41	
	Webster	Webster	Harold F. Ross	Webster	9	12	4	143	143	10	8,400.00	190	171	6.43	2,500	1	6	80.45	94.12	
Kossuth	Swea City	Swea City	J. R. Neveln	Swea City	9	12	4	115	6	3	3,137.00	110	99.1	7.00	1,800	1	11	135.00	135.00	
	Grant Twp	Grant Twp	Fred H. Brown	Ledyard	9	12	7	165	9	9	4,090.00	167	150	12.10	1,710	1	6	138.00	138.00	
	Seneca Twp	Seneca Twp	Wayne B. Cott	Ledyard	9	11	5	135	135	8	4,815.00	224	153	6.22	2,000	1	6	131.00	131.00	
Lecount	Ledyard	Ledyard	S. C. E. Powers	Ledyard	9	12	6	95	6	4	4,510.80	231	210	6.98	2,550	1	7	185.00	106.00	
	Titonka	Titonka	Herbert Olander	Titonka	9	12	6	85	82	4	2,070.00	124	95	12.60	2,500	2	3	133.35	109.44	
	Argyle	Argyle	K. E. Steel	Argyle	9	12	6	128	125	8	6,100.00	305	283	6.50	2,400	1	12	200.00	132.22	
Lee	Sawyer	Sawyer	H. M. Muir	Sawyer	9	12	6	109	106	4	1,647.15	167	157	6.00	2,500	1	12	200.00	132.22	
	Springville	Springville	W. A. Shupp	Springville	9	12	5	75	4	4	2,700.00	6	115	6.00	2,500	1	12	200.00	132.22	
	Palo	Palo	H. A. Knapp	Palo	9	12	5	66	4	4	4,140.00	131	101.4	8.24	1,170	3	4	110.80	110.80	
Linn	Alburnett	Alburnett	Boanie Elliott	Alburnett	9	12	5	131	113	6	2,100.00	115	95	5.45	1,400	4	4	107.50	107.50	
	Troy Mills	Troy Mills	Mrs. R. J. Critchfield	Troy Mills	9	12	5	131	113	6	2,100.00	131	101.4	8.24	1,170	3	4	110.80	110.80	
	Viola	Viola	A. R. Morley	Viola	9	12	5	132	9	4	4,117.50	204	168	4.68	1,800	1	6	134.00	134.00	
Louisa	Cottler	Cottler	L. L. Shoemaker	Cottler	9	12	5	108	116	8	4,000.00	228	218	8.77	2,000	10	10	116.50	116.50	
	Grandview	Grandview	Paul N. Butson	Grandview	9	12	5	65	65	4	2,111.00	430	360	7.25	2,500	1	12	200.00	132.22	
	Letts	Letts	L. N. Butson	Letts	9	12	6	121	9	7	8,357.46	316	262	4.46	2,000	8	18	118.13	118.13	
Lucas	Not centralized	Not centralized			9	12	6	121	9	7	8,357.46	316	262	4.46	2,000	8	18	118.13	118.13	
	Morning Sun	Morning Sun	Louis J. Schultz	Morning Sun	9	12	9	199	7	7	4,027.31	619	582	9.22	2,080	2	24	187.00	130.15	
	Oakville	Oakville	George R. Longhead	Oakville	9	11	6	200	19	7	8,509.16	619	582	9.22	2,080	2	24	187.00	130.15	
Lucas	Wapello	Wapello	George R. Longhead	Wapello	9	11	6	200	19	7	8,509.16	619	582	9.22	2,080	2	24	187.00	130.15	
	Wymann	Wymann	G. B. Ferrell	Wymann	9	12	4	75	80	5	2,182.50	94	89	11.00	1,500	2	5	111.11	101.21	
	Norwood	Norwood	C. H. Christiansen	Lucas	9	12	6	160	9	9	6,584.83	356	257	5.50	3,400	4	12	122.50	122.50	
Madison	Earlham	Earlham	S. E. Stevens	Earlham	9	12	6	164	8	7	7,150.63	351	290	5.97	2,200	1	7	160.00	114.28	
	Macksburg	Macksburg	Larin B. Sayre	Macksburg	9	12	6	122	7	7	4,610.50	177	151	6.01	1,827	1	4	150.00	111.00	
	Patterson	Patterson	Fred W. Fae	Patterson	9	12	6	97	5	5	4,765.18	190	165	6.01	2,250	2	8	126.00	112.00	
Mahaska	St. Charles	St. Charles	R. W. Fouts	St. Charles	9	12	6	97	5	5	4,765.18	190	165	6.01	2,250	2	8	126.00	112.00	
	Truro	Truro	Albert A. Gump	Truro	9	12	6	97	5	5	2,295.50	190	171	6.38	1,605	1	5	100.00	121.00	
	Barren City	Barren City	Chas. F. Core	Barren City	9	12	6	97	5	5	2,295.50	190	171	6.38	1,605	1	5	100.00	121.00	
Marion	Cedar	Cedar	W. J. Lavender	Cedar	9	12	7	130	140	9	4,741.64	159	130	6.75	1,800	5	5	122.00	122.00	
	Lacey	Lacey	Henry Harkin	Lacey	9	12	6	80	7	7	8,000.00	140	135	6.50	1,800	3	4	122.00	122.00	
	Attica	Attica	Joseph Parks	Attica	9	12	8	88	120	12	6,235.60	381	315.6	10.50	2,000	2	13	150.00	110.50	
Marion	Bunsey	Bunsey	O. E. Ellis	Bunsey	9	12	8	88	120	12	6,235.60	381	315.6	10.50	2,000	2	13	150.00	110.50	
	Dallas	Dallas	H. C. Kinoid	Dallas	9	12	10	125	175	11	5,685.00	371	222.7	8.10	1,800	1	2	150.00	132.77	
	Pleasantville	Pleasantville	B. W. Garlock	Pleasantville	9	12	4	96	8	4	4,090.00	365	335	5.50	2,500	1	13	222.22	121.50	
Marshall	Tracy	Tracy	C. R. Jackson	Tracy	9	12	8	88	120	12	6,235.60	381	315.6	10.50	2,000	2	13	150.00	110.50	
	Victory Central	Not located	Umpf 1-room school	Knoxville	9	12	8	125	132	9	6,140.00	110	74	7.25	2,000	1	5	92.00	92.00	
	Albion	Albion	H. N. Barnes	Albion	9	12	8	125	132	9	6,140.00	110	74	7.25	2,000	1	5	92.00	92.00	
Clemmons	Clemmons	Clemmons	R. C. Ringold	Clemmons	9	12	6	150	110	7	4,075.00	303	149	5.52	1,800	1	6	160.00	130.00	
	Dunbar	Dunbar	E. D. Y. Culbertson	Ferguson	9	12	9	190	145	8	5,803.00	308	273	4.95	2,500	1	9	140.00	139.07	
	Ferguson	Ferguson	E. S. Smith	Gilman	9	12	9	190	145	8	5,803.00	308	273	4.95	2,500	1	9	140.00	139.07	
Gilman	Gilman	Gilman	E. S. Smith	Gilman	9	12	9	190	145	8	5,803.00	308	273	4.95	2,500	1	9	140.00	139.07	

CONSOLIDATED SCHOOLS

County	Name of School	Location	Name of Superintendent or Principal	Postoffice Address
Marshall—Cont.	Haverhill	Haverhill	No public school.	
	Lamolle	Lamolle	Anna Peil	Lamolle
	Laurel	Laurel	C. C. Cokerham	Laurel
	Le Grand	Le Grand	P. C. McCracken	Le Grand
	Liberty Twp.	Liberty Twp.	Irvin Spence	Chemo
	Leonah	Leonah	S. F. Trussell	Liacon
	Melbourne	Melbourne	R. F. McNeely	Melbourne
	Minerva Twp.	Minerva	N. Central building	Rhodes
	Knobs Twp.	State Center	W. B. Gregg	State Center
	Van Cleve	Van Cleve	W. F. Roseman	Van Cleve
Mills	Center Twp.	Center Twp.	A. C. Woodcock	Van Cleve
	Henderson	Henderson	Some	143
	Strahan	Strahan	E. T. Kelley	137
	Valley View	Strahan	W. W. Molesberry	137
	Carperter	Carperter	W. W. Molesberry	137
	Liberty	Little Cedar	O. S. Mauneth	137
	Mitchell	Mitchell	L. McCauley	137
	Orchard	Orchard	A. Van Tersch	137
	Otranto	Otranto	Leola M. Hall	137
	Bimcoe	Bimcoe	A. W. Lewis	137
Monona	Custana	Custana	D. B. Grane	137
	Mapleton	Mapleton	Y. M. Harsha	137
	Whiting	Whiting	J. H. Martin	137
	West Twp.	West Twp.	W. P. Ashton	137
	Coburg	Coburg	J. W. Tavener	137
	Elliott	Elliott	E. P. Simmons	137
	Garfield	Garfield Twp.	*	137
	Pilot Grove	Pilot Grove Twp.	P. L. Sager	137
	Stennett	Stennett	Benj. Haroff	137
	Walse Lincoln	Lincoln Twp.	No central school.	137
Muscotie	Pleasant Prairie	Pleasant Prairie	No central school.	137
	Stockton	Stockton	A. B. Clair Dexter	137
	Archer	Archer	A. B. Machanet	137
	Gaza	Gaza	Merrit E. Benson	137
	Hartley Twp.	Hartley	L. E. Newell	137
	Moneta	Moneta	*	137
	Snow Valley	Snow Valley	Grant L. Sanders	137
	Sutherland	Sutherland	R. H. Garlock	137
	Cloverdale	Cloverdale	J. A. Mayer	137
	Harris	Harris	W. G. Pence	137
Oreola	Horton	Horton Twp.	R. W. Tallman	137
	Melvin	Melvin	Robert G. Simpson	137
	College Springs	College Springs	H. P. Hallgrove	137
	Coln	Coln	A. J. Boylin	137
	Cylinder	Cylinder	A. B. Fildel	137
	Mailard	Mailard	G. P. De Jong	137
	Boedman	Boedman	A. T. Hultzen	137
	Silver Lake	Ayrshire	C. J. Smith	137
	West Bend	West Bend	H. C. Carr	137
	Liberty	Liberty Twp.	W. G. Ryerhoff	137
Plymouth	Union	Union Twp.	A. O. Voogd	137
	Westfield	Westfield Twp.	Norman Norland	137
	Dee Motter	Dee Motter	Merton Crowe	137
	Havlock	Havlock	V. L. Ombel	137
	Laurens	Laurens	T. J. Curry	137
	Plover	Plover	*	137
	Varina	Varina	*	137
	Ware	Ware	*	137
	Ware	Ware	*	137
	Ware	Ware	*	137

*Not operating as consolidated district.

*Not to complete operation.

*Still conducting this one-room rural school.

—PRINCIPALS AND STATISTICS—Continued.

Months in year	Grades in course	Schools discontinued before June 30, 1921	Schools discontinued after June 30, 1921	Total pupils received from closed schools	Pupils transported by district	Number of backs employed	Total paid for transportation for the year	Total enrollment	Total average daily attendance	Total cost of tuition per month per pupil	Annual salary of superintendent or principal	Assistants				
												Number		Average Mo. Salary		
												Males	Females	Males	Females	
1	12	4	10	80	100	5	3,427.23	166	137	7,882	1,800	6		122.50	130.83	130.83
2	12	8	157	151	8	5,550.00	184	142	11,550	2,350	7		122.50	130.83	130.83	
3	12	6	87	87	5	3,051.00	220	190	4,917	2,000	1	0	125.00	117.50	117.50	
4	12	4	103	103	7	4,920.00	201	160	5,115	2,000	1	0	150.00	115.90	115.90	
5	12	7	78	105	8	5,700.00	230	210	6,800	2,750	1	0		131.11	131.11	
6	12	9	67	67	6	3,825.00	225	197	4,004	2,200	1	4	90.00	73.75	73.75	
7	12	8	137	134	9	6,042.50	300	248	6,000	2,000	1	14		130.25	130.25	
8	12	8	97	97	6	3,000.00	138	104	14,000	1,800	1	5	180.00	117.00	117.00	
9	12	5	80	80	4	3,000.00	170	174	6,323	2,300	1	7	140.00	96.18	96.18	
10	12	7	155	155	5	2,325.00	130	140	8,000	2,800	1	8		131.25	131.25	
11	12	4	155	155	5	3,719.38	162	160	8,111	2,300	1	2	201.00	128.12	128.12	
12	12	1			2	2,451.94	131	98	9,323	1,800	1	6	119.00	119.00	119.00	
13	12	1			2	5,034.90	162	174	5,172	1,800	1	5	302.00	132.00	132.00	
14	12	5	76	76	4	2,700.00	194	161	9,511	1,800	1	5	150.00	125.33	125.33	
15	12	4			7	2,774.75	150	131	7,903	1,800	1	7	222.22	127.25	127.25	
16	12	3	68	135	6	6,286.15	309	179	5,117	2,000	1	10	500.00	127.50	127.50	
17	12	6	80	165	9	15,785.85	271	234	6,500	2,600	1	15	190.77	127.50	127.50	
18	12	8	125	125	5	5,656.50	422	282	8,119	2,500	1	12	175.00	120.68	120.68	
19	12	8	84	185	8	20,760.75	264	217	6,841	2,500	2	11	160.60	128.58	128.58	
20	12	7	162	160	4	2,341.25	130	120	5,811	2,400	1	4	118.75	118.75	118.75	
21	12	7			4	7,601.23	305	261	6,658	2,500	1	11	160.60	128.58	128.58	
22	12	1	92	92	3	1,029.35	100	90	7,441	2,300	2	4	106.25	106.25	106.25	
23	12	1	125	125	4	4,994.78	167	130	6,377	2,025	2	3	131.25	111.33	111.33	
24	12	1	97	97	4	4,994.78	103	87	7,833	2,000	7	7	97.28	97.28	97.28	
25	12	1	97	97	4	4,994.78	103	87	7,833	2,000	7	7	97.28	97.28	97.28	
26	12	4	98	103	6	4,500.00	164	127	7,867	2,200	7	7	119.28	119.28	119.28	
27	12	6	119	103	4	4,271.00	119	103	9,226	2,300	6	6	121.60	121.60	121.60	
28	12	8	67	67	5	3,200.15	74	58	6,208	2,000	1	3	167.84	167.84	167.84	
29	12	5	85	85	5	5,544.00	143	112	6,300	2,000	5	5	98.00	98.00	98.00	
30	12	3	79	79	5	2,992.04	277	244	6,448	2,800	9	9	141.22	141.22	141.22	
31	12	5	134	134	7	4,500.00	220	204.8	6,377	2,000	1	5	180.33	124.00	124.00	
32	12	6	70	70	5	4,500.00	220	204.8	6,377	2,000	1	5	180.33	124.00	124.00	
33	12	3	116	116	9	4,475.00	309	278	7,300	3,100	2	12	259.28	120.45	120.45	
34	12	3	50	13	1	1,212.40	225	201	8,500	2,000	1	6	161.11	115.40	115.40	
35	12	8	88	6	3,000.00	118	98	10,425	3,100	7	7	113.00	113.00	113.00		
36	12	1	88	6	2,047.50	179	162	6,900	2,000	7	7	120.45	120.45	120.45		
37	12	8	22	97	7	4,007.30	227	205	7,000	2,000	1	8	155.00	114.44	114.44	
38	12	7	142	156	10	2,007.35	322	296	4,972	2,000	1	1	176.00	129.80	129.80	
39	12	6	100	100	4	2,115.00	110	102	7,500	2,100	1	3	110.00	110.00	110.00	
40	12	6	120	130	2	5,901.00	154	125	7,000	2,000	1	2	125.00	125.00	125.00	
41	12	7	127	100	3	2,025.00	160	130	8,115	2,700	2	2	185.00	185.00	185.00	
42	12	6	127	100	3	2,025.00	160	130	8,115	2,700	2	2	185.00	185.00	185.00	
43	12	6	127	100	3	2,025.00	160	130	8,115	2,700	2	2	185.00	185.00	185.00	
44	12	6	127	100	3	2,025.00	160	130	8,115	2,700	2	2	185.00	185.00	185.00	
45	12	6	127	100	3	2,025.00	160	130	8,115	2,700	2	2	185.00	185.00	185.00	
46	12	6	127	100	3	2,025.00	160	130	8,115	2,700	2	2	185.00	185.00	185.00	
47	12	6	127	100	3	2,025.00	160	130	8,115	2,700	2	2	185.00	185.00	185.00	
48	12	6	127	100	3	2,025.00	160	130	8,115	2,700	2	2	185.00	185.00	185.00	
49	12	6	127	100	3	2,025.00	160	130	8,115	2,700	2	2	185.00	185.00	185.00	
50	12	6	127	100	3	2,025.00	160	130	8,115	2,700	2	2	185.00	185.00	185.00	

CONSOLIDATED SCHOOLS

Counties	Name of School	Location	Name of Superintendent of Principal	Postoffice Address
Polk.	Albeman	Albeman	Scott Crosswalt.	Albeman.
	Ankeny	Ankeny	E. W. Nevin.	Ankeny
	Bondurant	Bondurant	M. Z. Albers.	Bondurant
	Elkhart	Elkhart	A. W. Phillips.	Elkhart
	Jefferson Twp.	Jefferson	May O'Roark.	Elkhart
	Johnston	Johnston Station.	C. H. Mickle.	Grimes
	Rumrill	Rumrill	H. H. Van Benthuyssen.	Rumrill
	Sheffield	Sheffield	Howard Cassell.	Sheffield
	Washington	Farrar.	B. E. Town.	Farrar
	White Oak	Cambridge	Mrs. Laura Ketchum.	Cambridge
	Carson	Carson	M. Alice Freen.	Carson
	Macdonia	Macdonia	A. B. Alepaugh.	Macdonia
Pottawattamie.	Treyner	Treyner	Delbert Pidgeon.	Treyner
	Underwood	Underwood	J. B. Whelan.	Underwood
	Grave Twp.	Rural	Not organized.	Carson
			Board: No building	
	Guernsey	Guernsey	Roy E. Brown.	Guernsey
	Hartwick	Hartwick	H. T. Toits.	Hartwick
	Montezuma	Montezuma	C. E. Moffitt.	Montezuma
	Searsboro.	Searsboro.	Andrew Cochran.	Searsboro
Ringgold.	Beaconsfield.	Beaconsfield.	George Barton.	Beaconsfield.
	Delphos	Delphos	Harold Herman.	Delphos
	Maloy	Maloy	C. G. Gray.	Maloy
	Redding	Redding	David Williams.	Redding
Sac.	Early	Early	H. P. Trumbo.	Early
	Nemaha	Nemaha	H. M. Bombaugh.	Nemaha
	Lytton	Lytton	E. C. Evans.	Lytton
	Walcott	Walcott	John Stoke.	Walcott
	Irwin	Irwin	C. W. Manning.	Irwin
Scott Shelby.	Kirkman	Kirkman	Joseph Howard.	Kirkman
	Tennant	Tennant	Thos. L. Cook.	Tennant
	New Kirk	Harpers		
	Grant	Sheldon		
	Collins	Collins	C. W. Kirk.	Collins
Sioux.	Colo.	Colo.	D. J. Kelley.	Colo.
	Fernald	Fernald	J. J. Payseur.	Fernald
	Gilbert	Gilbert	V. A. Heltenstein.	Gilbert
	Huxley	Huxley	Dean D. Soule.	Huxley
	Kelley	Kelley	W. W. Hield.	Kelley
	Lincoln Twp.	Zealand	P. H. Root.	Zealand
	Maxwell	Maxwell	J. W. Percy.	Maxwell
	McCallsburg	McCallsburg	E. J. Stout.	McCallsburg
	Milford Twp.	Rural	Mrs. F. A. Smith.	Nevada
	North Grant	Rural	Winifred McHose.	Nevada
	Roland	Roland	Karl Hanson.	Roland
	Shipley	Shipley	W. L. Sanders.	Nevada
Story.				
Tama.	Dysart	Dysart	J. H. Peet.	Dysart
	Dinsdale	Dinsdale	Miller Christensen.	Dinsdale
	Dunsmo.	Buckingham.	W. W. Wilson.	Buckingham
	Conway	Conway	C. W. Farmer.	Conway
Union.	Aripe	Aripe	Max J. Hays.	Aripe
	Crownwell	Crownwell	J. C. Carson.	Crownwell
	Shannon City	Shannon City	Henry Olson.	Shannon City
	Thayer	Thayer	U. S. Utter.	Thayer
Van Buren.	Doude-Leandro.	Village Twp.	R. B. McComb.	Doude
	Selma	Village Twp.	Garold Colston.	Selma
Wapello	Compelme Twp.	Farson	W. W. Dehell.	Farson

! Does not maintain central.

PRINCIPALS AND STATISTICS—Continued.

Months in year	Grades in course	Schools discontinued before June 30, 1921	Schools discontinued after June 30, 1921	Total pupils received from closed schools	Pupils transported by district	Number of teachers employed	Total paid for transportation for the year	Total enrollment	Total average daily attendance	Total cost of tuition per month per pupil	Annual salary of superintendent at principal	Assistants				
												Number	Average Mo. Salary	Males	Females	
1	11	6	129	7	4,243.50	164	148	7.45	2,000	1	0	115.00	115.00			
2	12	7	207	10	4,880.00	287	292	4.80	2,800	1	13	150.00	115.30			
3	12	7	129	8	6,073.50	323	322	6.11	2,500	1	7	125.00	127.50			
4	12	7	125	9	4,000.00	191	171	5.58	2,250	1	7	115.00	115.00			
5	12	5	76	2	2,172.50	91	93	6.03	1,715	1	7	121.50	121.50			
6	12	5	132	7	6,252.00	236	224	6.33	2,100	1	9	128.30	128.30			
7	12	5	106	9	3,784.00	234	191	5.70	2,800	1	7	223.25	131.05			
8	12	5	109	9	3,450.00	160	149	6.91	2,340	1	6	125.00	125.00			
9	12	5	143	8	5,104.80	150	122	6.35	1,800	1	5	115.00	115.00			
10	12	7	80	6	1,872.00	80	98	9.34	1,350	1	3	140.00	113.00			
11	12	7	140	4	3,500.00	308	90	9.53	2,750	1	12	183.25	125.00			
12	12	9	90	2	3,078.50	185	120	5.00	2,400	1	8	132.00	132.00			
1	12	9	92	4	4,388.00	196	110	12.12	2,050	1	3	129.44	129.44			
2	12	9	90	4	4,000.00	175	134	12.60	1,800	1	6	116.00	116.00			
3	12	8	103	11	4,080.00	162	128	7.72	1,950	1	5	166.50	128.00			
4	12	8	78	3	2,947.60	136	104	10.14	2,500	1	5	166.00	118.00			
5	12	2	7	41	3,112.67	284	227	8.67	3,000	2	12	200.00	143.00			
6	12	2	137	17	2,885.00	293	179	4.37	1,800	1	6	126.00	126.00			
7	12	3	52	5	2,685.50	136	120	7.18	1,800	2	3	115.00	113.25			
8	12	3	69	6	2,005.00	112	95	8.25	2,000	1	4	115.00	95.75			
9	12	3	90	8	1,425.00	80	105	6.43	1,575	1	4	130.00	97.00			
10	12	3	129	7	3,125.00	190	190	6.44	2,000	1	4	150.00	104.25			
11	12	3	147	11	6,456.94	277	242	9.23	3,000	1	14	190.35	190.35			
12	12	9	114	6	3,500.00	134	148	11.00	2,400	1	6	125.00	125.00			
1	12	3	80	114	6	3,281.93	304	126.1	8.26	2,500	1	11	135.47	135.47		
2	12	4	No data	202	172	6.71	7,840	8	111.38	111.38						
3	12	4	No data	185	170	6.71	7,840	8	111.38	111.38						
4	12	4	No data	245	133.9	7.50	2,075	6	120.00	120.00						
5	12	5	94	6	5,175.00	144	119	15.51	2,100	1	5	130.00	125.00			
6	12	5	79	8	8,500.00	203	253	7.48	3,000	1	4	150.00	123.49			
7	12	8	150	9	5,108.50	310	228	7.58	2,700	1	10	180.00	124.00			
8	12	9	125	60	1,856.00	195	90	7.96	2,000	1	3	107.50	107.50			
9	12	6	128	9	5,928.00	216	192	13.45	2,500	1	8	238.00	125.49			
10	12	6	250	9	2,510.00	340	320	9.00	2,000	2	12	135.00	135.00			
11	12	6	105	6	1,732.50	158	141	15.00	2,400	1	7	133.25	111.83			
12	12	6	40	6	3,585.00	340	225	9.24	2,300	1	12	196.07	125.00			
1	12	7	138	10	5,270.00	326	340	9.21	2,700	2	13	158.85	123.80			
2	12	9	192	7	6,234.55	250	230	8.48	2,600	2	9	169.46	132.22			
3	12	9	150	8	5,262.00	150	135	8.95	1,350	1	5	131.16	131.16			
4	12	6	190	5	2,802.00	90	85	7.50	1,800	1	3	125.00	117.00			
5	12	4	151	9	4,446.50	207	322	9.69	2,700	2	11	226.00	116.40			
6	12	4	143	6	2,510.00	146	110	7.00	1,620	1	5	112.00	112.00			
7	12	12	170	10	11,775.17	423	464	5.78	3,800	1	12	200.00	140.00			
8	12	7	141	130	7,400.00	141	194	7.25	2,400	1	12	200.00	171.80			
9	12	7	122	132	8,550.00	146	133	11.25	2,800	1	6	125.00	129.82			
10	12	4	44	8	2,231.00	149	137	5.98	2,000	1	6	80.00	99.00			
11	12	5	No data	89	6	2,175.00	136	113	7.00	2,250	1	4	125.00	95.75		
12	12	5	No data	225	200	6.00	2,000	1	1	1	1	125.00	125.00			
1	12	5	No data	110	7	3,820.75	225	200	12.00	1,800	1	6	210.50	113.00		
2	12	6	106	166	8	4,056.25	235	227.2	9.77	2,300	1	8	177.77	106.22		
3	12	9	105	165	9	5,022.17	188	150	7.50	1,620	2	5	146.00	102.50		
4	12	9	197	10	11,775.17	197	102	7.70	1,600	1	10	135.00	94.44			

Letter of Transmittal

To the Fortieth General Assembly:

We have the honor to submit herewith, as required by law, section 11, chapter 290, Thirty-seventh General Assembly, the third biennial report of the State Board for Vocational Education for the period beginning July 1, 1921.

MAY E. FRANCIS, Superintendent Public Instruction, Chairman.	} State Board for Vocational Education
D. D. MURPHY, President State Board of Education.	
A. L. URICK, Commissioner of Labor.	

REPORT OF STATE BOARD FOR VOCATIONAL EDUCATION

AGRICULTURE

1. Day Classes in High Schools.

During the school year of 1921-22 there were fifty-seven classes in Vocational Agriculture in forty-three High Schools. This work is in general conducted on a two year plan, the studies of crop production and animal husbandry being taught in alternate years. However, a third year's work can be taught if the High School enrollment is large enough.

Three schools in the state during the year mentioned above did conduct one class each, in a third year's work. One district during the year 1922-23 is conducting a fourth year's work. The list of schools and the enrollment for 1922-23 is as follows:

Postoffice	Enrollment	Instructor
Barnes City.....	16.....	M. G. Burlingmair
Buffalo Center.....	13.....	F. G. Bliss
Castana	22.....	A. B. Kirk
Cresco	10.....	Charles F. Bassett
Denison	20.....	A. E. Silletto
De Soto.....	11.....	Carl E. Bates
Emmetsburg	9.....	D. C. Glennon
Fertile	11.....	Geo. F. Castnor, Jr.
Gilbert	12.....	B. F. Clark
Gildden	36.....	H. M. Price
Harcourt	12.....	W. N. Merriman
Huron (P. O. Oakville).....	13.....	E. L. Hodges
Hudson	13.....	G. A. Bakum
Huxley	9.....	Paul I. Barker
Indianola	27.....	Leon E. Folles
Jesup	17.....	Geo. F. Ekstrom
Jordan	14.....	H. B. Swanson
Kelley	10.....	Paul I. Barker
Lamont	13.....	H. F. Betasinger
Liberty Center.....	21.....	M. A. Crary
McCallsburg	18.....	N. F. Ambrose
Maynard	19.....	C. G. Stienemeyer
Mapleton	11.....	F. L. Mott
Monroe Valley.....	32.....	D. A. Van Cleave
Monona	12.....	James A. Lotz
Morning Sun	13.....	Wilbur A. Drake
Moulton	16.....	Alfred H. Hausrath
Muscataine	11.....	Lindley B. Hoopes
New Providence.....	12.....	D. C. Bolles
Newton	22.....	Warner Throckmorton
Okoboji Twp. (P. O. Millford).....	16.....	H. L. Comer

Postoffice	Enrollment	Instructor
Orange Twp. (P. O. Waterloo)	10	G. A. Bakkeum
Red Oak	28	J. D. Tiffin
Roland	12	N. F. Ambrose
Sergeant Bluff	16	H. M. Hayes
Sidney	15	P. T. Lillejedahl
Strahan	17	W. W. Molsberry
Strawberry Point	19	A. F. Walker
Sioux Rapids	13	E. G. Potter
Tipton	22	Dan P. Ward
Wapello	10	W. G. Warnock
Washington	25	H. J. Montgomery
West Liberty	15	A. R. Bird
Yarmouth	12	V. A. Edwards
Total	704	

The first year is usually devoted to Crop Production, and the second year to Animal Husbandry studies. Soils and Horticulture usually form the subjects taught during the third year, while Agricultural Economics, Farm Management and Farm Machinery studies may constitute the fourth year's work, if this year's work is offered.

The instructors are called together annually for a week of instruction and self improvement. The object of this conference is to improve the instructors in the methods of teaching, in the conduct of the supervised practice work, and in the character of community work that they can do. For the program we have lectures given by prominent men who are engaged in Agricultural educational work; demonstrations by specialists from the State Agricultural College; committee reports given by groups of instructors; and personal conferences of the teachers with the State Supervisor, and with each other.

The course in Agriculture covers work of less than College grade. By this we mean that the work is not so advanced as that which is given in the College classes, but is of a quality that the average high school pupil can successfully master. Furthermore this class of work is aimed to be productive, rather than experimental in character. The purpose of the course is to help the pupil to obtain practical information, which he can use as he takes up the operation of farming, after the completion of his high school course. The students who take this course rank high in the Annual State High School judging contest that is held at Ames, Iowa, and in the competitive judging that is put on at the Iowa State Fair. Full credit for the work done in the Vocational Agricultural course of the High School is given towards graduation, and later towards college entrance.

The schools carrying the work in Vocational Agriculture are reimbursed for a proportionate amount of time which the instructor spends upon the work in agriculture. Where the district has but one class, a half day is usually given over to agriculture, together with the related subject that is taught along with it, and to the carrying on of the Directed Practice work. For a half day of this work throughout the school year, the district receives reimbursement to the amount of one-fourth of the instructor's annual salary. If there are two classes with all of the day devoted to Agriculture, the related subjects, and Directed Practice work, the district is reimbursed to the amount of one-half of the instructor's annual salary.

STATISTICS FOR DAY CLASSES

Fiscal year	1920-21	1921-22	1922-23
Number of schools	22	47	44
Enrollment	600	826	714
Average salary of instructor	\$2,580.32	\$2,617.37	\$2,466.60

II. Part-Time Classes (Dull Season).

The General Plan: When it is decided to try the work in a County, the State Board for Vocational Education employs a man qualified in all particulars as a teacher of vocational agriculture for the public schools. Working with the county superintendent of schools, local school boards and others interested, this instructor secures places for holding classes, and gets supplies and equipment ready for class use during the winter months. While classes are in operation for eight to ten weeks of the winter season, he teaches in one of the communities. After the classes close in the spring and during the summer, he conducts the practical farm application and gives personal instruction to each member of the various classes in his county as required by the federal and state law. The assistants to instruct extra classes in the county are employed for the eight to ten weeks that the class may be in session during the winter. Payment for this instruction is made by the State Board for Vocational Education from federal and state funds provided by law for that purpose.

CLASS MEMBERS

These classes are open to any person from the farm, who is fourteen years of age or above. No special educational qualification is required, but the class member agrees to follow up the winter instruction in practical managerial application on the farm and accurate cost accounting on farm enterprises, during the spring and

summer, under the guidance and personal instruction of the man employed for that purpose. A person living in town may be a member of a class provided he works on the farm or is otherwise employed in actual farming during the spring and summer and agrees to the requirement of follow-up instruction and enterprise cost accounting.

Serious intention to attend should be the basis for signing the class membership list.

Regular attendance and close attention to the work is essential to class and personal success.

TOPICS OF GUIDANCE IN INSTRUCTION AND DISCUSSION

- Farm Crops.
- Farm Animals.
- Machinery of the Farm.
- Farm Shop and Repair Work.
- Soil Problems and Management.
- Farm Arithmetic.
- Cost Accounting and Business Management of the Farm.

All work will fit directly into actual farm situations, and while much help will be given on farm machinery and gas engines and repairs on each, it must be understood that the work is in no sense intended as a preparation for automobile repair shop employment.

In cases where persons have attended such classes in a previous winter, arrangements will be made for proper work for them that will avoid unnecessary repetition.

HOURS, DAYS AND TERM

Instruction and discussion will occupy five hours per day, five days in the week for eight to ten weeks as the season and local conditions may make it possible and profitable. Class discussions, laboratory exercises, and trips to farms, machinery demonstrations and the like will constitute the work for the day. The terms will open as promptly after the holidays as heating of school buildings for general school purposes may permit.

INSTRUCTOR

In the main the person employed as regular instructor will have charge of the class. As the interests of the work and opportunity permits, extension specialists, the county agent, farmers or breeders of outstanding success and other competent persons may assist the regular instructor.

CLASS CENTER AND EQUIPMENT

The local school board provides the room and equipment in the way of books and charts. State and government bulletins are added to this to make a good working library. The real laboratories for such work are the surrounding farms, the crop materials, animals and machinery, gas engines and other things for the work that may be available for the winter class instruction and for follow-up instruction and application during the remainder of the year on the home farm. No better supply of equipment is available in the most practical form, than is at hand for the winter short-term classes.

Evening meetings and discussions are to be a part of this work for such persons surrounding any class center as may desire such opportunity. This provides some opportunity for older persons who may be too busy to give the time during the day.

STATISTICS FOR PART TIME DULL SEASON CLASSES

Fiscal Year	1920-21	1921-22	1922-23
Number of schools (Day).....	35	31	30
Enrollment	414	333	324
Number of schools (Evening).....	16	62 x	oo
Enrollment	375	1,522 o	oo

x—Figures not available.

x—Number of meetings.

o—Total attendance.

The week of December 26-29, 1922, marked the beginning of the actual instruction work in these classes for the year 1922-23. Including the eight county organizers, there were thirty-seven men assembled at Iowa State College for a week of preparation and review. The twenty-nine assistant instructors are employed for a period of eight weeks. The salary paid these assistant instructors is \$40.00 or \$45.00 per week.

The counties organized and the distribution of the assistant instructors are as follows:

Name of County	Number Enrolled	No. of Instructors
Buena Vista	43	4
Dallas	20	2
Humboldt	43	3
Mahaska	44	4
Muscatine	65	5
Johnson	79	4
Lee	31	3
Story	70	5

FINANCIAL STATEMENT OF THE WORK IN AGRICULTURE FOR 1921-1922 WITH ESTIMATES FOR 1922-1923

	For Fiscal Year Ending June 30, 1922					For Year 1922-1923--An Estimate				
	Local funds	State funds	Federal funds	Total state, local, federal		Local funds	State funds	Federal funds	Total state, local, federal	
For salaries of high school teachers of agriculture.....	\$ 35,429.60	\$ 2,306.91	\$ 37,222.69	\$ 70,659.60		None	None	\$ 32,706.86	\$ 27,706.86	
For salaries of teachers in part-time classes.....	None	11,389.34	11,389.34	22,778.68		None	13,031.00	13,031.00	30,102.00	
Totals.....	35,429.60	13,556.75	48,608.53	97,594.88			13,031.00	47,736.86	62,807.86	
Appropriations.....		\$96,000.00	44,000.00				\$90,000.00	50,000.00		
Balance.....		36,417.35	—				44,969.00	4,280.86		
Salary of supervisor of agriculture.....		1,350.00	1,350.00	2,700.00			1,350.00	1,350.00	2,700.00	

* This amount is given for Agriculture, Trades and Industry and Home Making.

TRADE AND INDUSTRIAL EDUCATION

Under the state plan which is now in force, the following types of trade and industrial education are being carried on by local school districts acting in cooperation with the State Board for Vocational Education:

Part-time general continuation schools or classes.
Part-time trade extension classes.
Evening industrial classes.
Day trade classes.

GENERAL CONTINUATION SCHOOLS OR CLASSES

Chapter ninety-four of the laws of the Thirty-eighth General Assembly provided that cities having fifteen or more children in certain designated groups, who are between the ages of fourteen and sixteen, shall establish and maintain classes for them, giving eight hours per week of instruction. Under this law, classes were conducted in the seventeen school districts of the State listed below:

Burlington	Dubuque	Muscataine
Cedar Rapids	Fort Dodge	Ottumwa
Clinton	Fort Madison	Sioux City
Council Bluffs	Keokuk	Waterloo (East)
Davenport	Mason City	Waterloo (West)
Des Moines	Marshalltown	

In the last biennium these classes enrolled 3,512. The general continuation school as conducted in the various cities of the state attempts to meet the immediate educational needs of the pupils enrolled. It has emphasized a review of fundamental processes, taught civic and industrial relations and attempted to give the student information designed to render him vocationally more efficient.

The continuation school spells opportunity for the large group of boys and girls who drop out of school because of economic necessity and who are supporting themselves or helping to support their families.

PART-TIME TRADE EXTENSION SCHOOLS OR CLASSES

A part-time trade extension class is designed to give instruction to persons over fourteen years of age who have entered upon the work of a trade or industrial pursuit and which is intended to further fit those persons for useful employment. Such classes have been conducted giving instruction to 302 apprentices, in the science, mathematics, and drawing relating to the trades.

These classes have been conducted at

Boone	Missouri Valley
Des Moines	Ottumwa
Fort Dodge	Sioux City
Marshalltown	

EVENING INDUSTRIAL CLASSES

Evening industrial classes for persons over sixteen years of age, who have already entered upon employment, giving instruction which is supplemental to that employment, enrolled 926 students. These classes offered instruction in science, to plumbers, auto mechanics, painters and decorators; drawing for sheet metal workers, carpenters, machinists, mill workers, and advertisers; shop work for machinists, auto repair men, pattern makers, carpenters; shop mathematics for machinists and carpenters; plan reading and estimating for carpenters and lumbermen; building laws for plumbers; mine ventilation, mine timbering and hoisting engineering for miners. Foremanship classes were conducted for foremen in the packing, railroad, printing, wood-working, knitting and machine industries of

Boone	Marshalltown
Newton	Missouri Valley
Des Moines	Sioux City

Courses in chemistry and dietetics for nurses were given in

Des Moines	Sioux City
------------	------------

DAY UNIT TRADE CLASSES

For the boy, who because of economic necessity or other causes does not intend to continue his education beyond high school, several of our cities have established day trade classes. In such classes the student spends one-half of his time in learning the technique of shop practice and the remainder of his time is divided between the general cultural subjects and the science, mathematics, drawing and hygiene related to the trade. Such classes have been conducted in

Ames	Des Moines
Burlington	Newton
Cedar Rapids	

enrolling 587. In these classes pupils are given instruction in the following trades: Auto-mechanics, drafting, machinist, printing, wood and metal pattern making, sheet metal, cabinet making and mill work.

TEACHER TRAINING

Under the provisions of the Federal Law, known as the Smith-Hughes Act, a part of the funds allotted to Iowa is designated for use in the training of teachers for the three lines of vocational education. Pursuant to the provisions of this act, courses were conducted for trade and industrial teachers with enrollment as follows: Resident students 7, correspondence students 8, extension students 83.

In addition to the above the supervisor conducted three regional conferences for continuation school teacher training and a summer course at Teachers' College with an enrollment of 30.

The teacher training program for this year is being continued and the enrollment will exceed that of last year.

FINANCIAL STATEMENT OF THE WORK IN TRADE AND INDUSTRIAL EDUCATION FOR 1921-1922 WITH ESTIMATE FOR 1922-1923.

	For Year Ending June 30, 1922				Estimate for 1922-1923			
	Local funds	State funds	Federal funds	Total state, local, federal	Local funds	State funds	Federal funds	Total state, local, federal
Balance state appropriations.....		\$ 22,426.02				\$ 24,111.01		
For salaries of day class teachers.....	\$ 2,717.86	4,829.24	\$ 4,850.96	\$ 12,397.86		4,500.00	\$ 5,000.00	\$ 12,300.00
For salaries of part-time teachers.....	9,435.19	15,500.15	11,923.94	36,859.29	10,000.00	15,000.00	15,750.00	40,750.00
For salaries of evening class teachers.....		1,267.75		1,267.75		2,000.00	2,000.00	4,000.00
Total.....	\$1,186.07	31,457.15	16,465.45	\$4,968.77	12,000.00	21,500.00	22,750.00	\$5,650.00
Appropriations.....		50,000.00				40,000.00		
Balance.....		900.77	000.00			2,011.01	000.00	
Salary of supervisor.....		1,500.00		3,000.00		1,500.00	1,500.00	3,000.00

VOCATIONAL HOME MAKING

Under the State Board for Vocational Education, Homemaking has been taught since 1918. Each year the number of schools has increased in proportion to the amount of money available for this purpose.

Fiscal Year	1918-19	1919-20	1920-21	1921-22	1922-23
Day School.....	3	11	17	23	28
Part Time School.....		3	4	4	7
Evening School.....	1	2	4	8	7

The following schools are giving classes in Vocational Homemaking during the year 1922-23:

1 Bloomfield	11 Port Dodge	21 Newton
2 Bondurant	12 Garden Grove	22 New Hartford
3 Burlington	13 Hudson	23 Radcliffe
4 Cedar Rapids	14 Lamoni	24 Sioux City
5 Colfax	15 Liberty Center	25 Tama
6 Des Moines	16 Lorimer	26 Toledo
7 De Soto	17 Mapleton	27 Wapello
8 Dubuque	18 Milford	28 West Branch
9 Eldora	19 Missouri Valley	29 West Liberty
10 Emmetsburg	20 Moulton	

There are three types of classes in which vocational homemaking is taught.

I. Day Schools.

The law requires that pupils be at least fourteen years of age in order that the best results may be gained. This work is carried on with the regular school work for one or more years as the situation seems to warrant. The day school departments of homemaking provide for one-half day of work, given over entirely to homemaking, or to homemaking and related subjects. Most of the schools include the work in related subjects in preference to the plan requiring a full half day in homemaking. The vocational work is a part of the regular high school curriculum and is accredited for high school graduation.

The homemaking subjects include garment making, textiles, dress-making, millinery, food study and cooking, elementary dietetics, home management, child care, and house planning, while the related subjects include applied art and design, costume design, house furnishings, general science as applied to the household, physiology, including hygiene and home-nursing, household physics and chemistry.

The combination of vocational work which the girl should take in high school, depends upon the ability and inclination of the student, the spirit of the community in which she lives and the prospects concerning her future work.

In one community the girls in the homemaking classes are from the homes of railroad mechanics, in another place they are of foreign parentage, while in others they are the daughters of farmers, or of town business people. It is necessary then to fit the type of work to the special needs of the community.

All instruction in homemaking education conducted in the schools is supplemented by special projects which provide home experience for the pupil. Familiarity with the homemaking processes, with the mother as a trained home demonstrator, is a very essential element in the homemaking education of any girl.

II. Part-Time Classes.

These classes are organized to give instruction during the hours of usual employment either as a housekeeper, a house daughter, or in some wage earning occupation. A good deal of work is done among foreign women to assist them in marketing, cooking, managing, and in providing clothing and proper home surroundings for themselves and their families.

The work is offered for a minimum of 144 hours of instruction during the year to women over fourteen years of age without an upper age limit.

III. Evening School Classes.

The course of study in these classes is suited to home conditions and to the special needs of the class members. The work is given in a series of short unit courses. Evening schools are organized to give instruction to women who are employed during working hours. The instruction is given outside of the regular hours of employment. These schools are open to women over sixteen years of age.

In September, 1922, a six days' Nutrition and Positive Health Conference was held in Sioux City, Iowa, with 2,500 women in attendance. Dr. Carolyn Hedger of the Edith McCormick Memorial Foundation was the principal teacher, while prominent people in the state connected with nutrition work were also a part of the teaching staff. This sort of work is especially valuable and the Homemaking Department hopes to be able to do more along this line.

During the last two years over 3,000 girls and women in various parts of the state were enrolled in these three types of homemaking classes.

Owing to the fact that the present State Supervisor of Vocational Homemaking has but recently taken up her work (November 1st, 1922) this report is not as comprehensive as she would like to make it. However, it is a general report of the work being done in the state of Iowa.

The financial statement covering this branch of work is given herewith.

FINANCIAL STATEMENT OF THE WORK IN HOME MAKING EDUCATION—BIENNIAL 1921-1922-1923

	For Year Ending June 30, 1922				For Year 1922-1923—An Estimate			
	Local funds	State funds	Federal funds	Total state, local, and federal funds	Local funds	State funds	Federal funds	Total state, local, and federal funds
Amount left from appropriation after agricultural culture has been taken out.....		\$ 25,417.25				\$ 4,919.00		
For salaries of day school teachers of home making.....	\$ 11,026.72	9,215.05	2,881.00	\$ 21,072.50	\$ 18,750.00	14,962.50	4,687.50	\$ 37,800.00
For salaries of part-time teachers of home making.....	631.91	992.82	890.80	1,867.43	500.00	1,050.00	425.00	2,000.00
For salaries of evening school teachers of home making.....	None	3,777.45	1,601.05	5,378.50	None	5,710.40	2,447.35	8,157.84
Totals.....	17,688.96	13,985.52	4,875.64	\$ 31,379.62	19,250.00	29,837.90	7,560.35	47,657.94
Appropriations.....		50,000.00				60,000.00		
Balance which goes to trades and industry.....		27,455.92				24,111.01		
Salary of supervisor of home making.....		1,380.00	1,200.00	2,580.00		1,250.00	1,250.00	2,500.00

REHABILITATION SERVICE

Pursuant to the provisions of Chapter 14 of the laws of the Thirty-ninth General Assembly, the Board for Vocational Education began active operation of the Rehabilitation Service for disabled persons by employing an agent known as Supervisor of Rehabilitation. He began his duties June 1, 1921, and it becomes the duty of the Board to render a report to the Governor in conformity with Section 4 of the act. Since a biennium has not elapsed it is assumed that a report will be acceptable which covers the period from June 1, 1921, to October 31, 1922.

A financial and statistical report is appended. It is well that this report should also contain a statement of the policies and methods of administration of this service in order that the public generally may see its benefits to society.

The purpose of the law is twofold. First, to conserve for society the remaining possible contributions which citizens might make who have lost, through disease or accident, some of their physical powers. Second, to prevent such persons from becoming a burden to society because of lack of adjustment of their impaired powers to the conditions of employment and self support as they find them. An obvious result of its working, which might be an implied purpose, is that in restoring him to self support the state has lifted the individual and his family from despondency and indifference to a life of cheerful usefulness.

This act is the direct result of the federal act of June, 1920, known as the Industrial Rehabilitation act. By its provisions a federal allotment is made available for the use of the state administration provided the federal funds are matched dollar for dollar by funds raised within the state and the joint fund used according to the regulations of the federal law. With these safeguards the joint fund is administered by the proper state officials. The federal allotment for the fiscal year 1921-22 was \$22,836.05 and the state appropriation to match it was \$22,836.45. The same amounts are available for 1922-23.

While the problem is old, its solution is difficult and must be undertaken with care lest abuses and inefficiency cause the defeat of the entire program. Therefore, on June 30, 1922, \$18,372.37 was returned to the State Treasury, and \$18,434.97 of the federal funds was unused because it was not needed in the present state

of development. However, the work is progressing rapidly and with over 300 prospective cases on file the advantages of the service can be extended to many more.

The total number of those who are disabled, or in other words, the size of the problem cannot be readily determined. Various estimates have been made. A very carefully worked out estimate places the total number in the United States who were made permanently disabled as a result of industrial and public accidents at 180,000 for the year 1919-20. Placing Iowa's portion at 2 per cent would give us 3,600 annual accidents producing permanent disabilities. The law includes persons disabled as the result of disease or natural deformity. It is not possible to estimate the annual number of these coming to maturity or becoming well enough to take up life's responsibilities. There is every evidence that there are thousands in need of the service. The number that may be found and assisted to independence will be determined by the efficiency of the service. Many factors unite to fix the number benefited.

To be effective, each person must be given individual attention. Those who most need this service generally cannot be reached by correspondence. A letter is a cold, bare statement at best and these people need inspiration and personal contact. More than that, they frequently do not know their own needs or their own possibilities. This means many time-consuming visits by someone who is trained to guide them properly. Having determined a plan, the adjustment to the future job, which they have been unable to make, must be made for them. No two cases are alike and no class training or group treatment is possible. Local arrangements require the soliciting of aid and cooperation of many different individuals and organizations. Cooperation cannot be purchased, it must be won. It takes time to win the confidence of the socially minded people of the state. They must be led to believe that this new enterprise of the state is valuable to the community and carefully and sanely managed. It is essential to the future of the service that it be well founded and that it proceed slowly enough to avoid serious mistakes.

In this connection it is fortunate that while in a way it is a pioneer movement, Iowa has joined hands with the Federal Government and thirty-two of her sister states in this humanitarian effort. By the active assistance of the Federal Board the experiences of the states are combined. The exchange of information is bringing to each a knowledge of the problem that would take a single state many years to discover. The national grant was the cause of the adoption

by so many states of this program, but the states are becoming more and more alive to its possibilities for usefulness. Rehabilitation is a humane measure but it is far more than that for once it is established every dollar the state spends in rehabilitating a man will be returned many fold in his years of usefulness to society.

The State Rehabilitation Service must not be confused with the care given disabled veterans of the late war. Neither must it be considered a poor relief measure. While it will serve to reduce the number of blind and crippled beggars on the street, most of these mendicants are not likely to take their place in the industrial world. They have lost their self reliance and sense of shame and frequently talk of their "right to earn a living" this way. To most of them the sympathetic public is contributing far more than they could earn at any legitimate occupation. The field of rehabilitation lies with the greater number who are making the struggle, pitifully at times, to maintain their self respect and independence. The state must aid them tactfully and with due regard to the danger of their becoming pauperized. Dependency and pauperism may be prevented but it rests with an enlightened public to clear the streets of beggars.

Section 2 of the Federal Act describes rehabilitation as follows:

"That for the purpose of this act the term 'persons disabled' shall be construed to mean any person who, by reason of a physical defect or infirmity, whether congenital or acquired by accident, injury or disease, is, or may be expected to be, totally or partially incapacitated for remunerative occupation; the term 'rehabilitation' shall be construed to mean the rendering of a person disabled fit to engage in a remunerative occupation."

The last clause of Section 2 indicates the character of the service. It is a specialized personal service which may take one of several forms all leading to the establishment of the individual in a vocation. It may be:

1. Service leading to physical reconstruction.
2. Service leading to supplying artificial appliances.
3. Service assisting the person to suitable employment.
4. Service providing training for a vocation suited to the person's ability.

Every effort will be made to keep the service on the basis of friendly helpful interest in the individual.

Not all of the items listed above may be provided at the expense of rehabilitation funds. The first concern in a rehabilitation program for an individual should be to see that his bodily functions are restored as fully as possible. Iowa has provided for this in the

Perkins and Haskell-Klaus laws supplemented by private, medical and hospital facilities. Rehabilitation funds cannot be used for medical or hospital expenses. But our representatives frequently can aid in securing the needed attention.

In some special cases an artificial leg or arm can be supplied but only where it can be shown that it is a definite part of the rehabilitation program. The artificial appliance must be essential to enable the disabled person to carry on effectively in a particular occupation.

Training can be provided either in school or by individual instruction. No general education is offered, but instruction which will help the afflicted person to definite employment. We are not going to start a special school or train these people in any one trade. No two persons are alike. Each case will be handled by itself and a plan worked out after carefully considering the person's ability and ambition. The type and scope of training must depend on a careful consideration of the disabled person's ambition, previous experience and training, limited by feasibility of training, and the chance of success in the proposed vocation.

The money provided from federal and state funds cannot be used for living expenses even while the person is taking training. Other agencies may assist with maintenance where it is necessary, but many times the person can provide his own living or will be assisted by friends or relatives. By law, private gifts may be placed in the state treasury subject to consistent conditions which would make up this deficiency in worthy cases. But much can be accomplished by the proper cooperation with existing charitable organizations. Agencies now aiding in the support of disabled persons will readily see the advantages of aiding them to independence. Many times the greatest gain will be in preventing future dependence.

Rehabilitation has but recently been recognized as a special problem but it is not a new responsibility. Every disabled person who is not financially independent is a responsibility on society and in so far as he has not reached his highest usefulness the community is the loser. The effort and money spent in restoring him to effective employment are directly repaid as he becomes a moral and industrial asset to the community.

This report would not be complete without a brief statement of the development of the work. The Board of Vocational Education, according to statute, Section 4, Chapter 14, Acts of the Thirty-ninth General Assembly, took over the responsibility of administering the act when it became effective in March, 1921. Little was done, however, until June 1st, when a Supervisor of Rehabilitation, Willis

W. Grant, was employed. The director of the board, Mr. W. H. Berder, in addition to his duties in the administration of vocational education, took an active part in the inauguration of the program and devoted considerable time to discussing and promoting the details.

On January 1, 1922, Mr. P. E. McClenahan, ex-officio administrative officer of the board, took over the active administration of the board's affairs looking to the supervisors to work out the details. As the needs of the service rapidly developed an assistant supervisor was employed. Mrs. Grace Salisbury began her duties June 28, 1922.

It was recognized at the outset that a service of this nature must depend on the cooperation of all the agencies, public and private, whose activities touched on this problem. As required by law, an official agreement approved by the Governor was drawn up and signed by the chairman of the Board of Vocational Education, the Commissioner of Labor and the Industrial Commissioner. The Supervisor got in touch with the School for the Blind at Vinton and the School for the Deaf at Council Bluffs, the two state institutions for the training of children suffering from special classes of disabilities. Public school officials throughout the state have been visited and express their willingness to cooperate. Organized welfare bureaus in the larger cities have been active in their assistance, as have been the public nurses and in some cases the Red Cross organizations.

The logical development has followed four general lines:

1. The rehabilitation of victims of industrial accidents as reported by the Industrial Commissioner.
2. The adjustment to the commercial world of those victims of disease and congenital defects who have been physically restored as far as possible at the State University Hospital and under the Perkins and Haskell-Klaus laws.
3. The cooperative care and training of the cases reported by the various organized agencies for poor relief.
4. Those persons who make their own application or are reported by interested friends.

Strange as it may seem there is not any great number of self applicants. The history of this and other states indicates that for the most part disabled persons must be found and induced to make the necessary effort for self improvement. The number of those coming to our attention is rapidly getting beyond our facilities for their investigation and care. This part cannot be delegated, for it taxes the ingenuity and skill of a person experienced in this work in almost

every case handled. The most difficult cases are generally those whose need is the greatest. It is evident that this state will soon have to follow the lead of our neighbor states and add a number of field workers to the staff with the necessary increased office force to handle the volume of business entailed.

SOME EXAMPLES OF REHABILITATED CASES

Most persons feel that a blind person is hopelessly handicapped. It is true their field is limited, but largely by the prejudice of the public. An otherwise able-bodied man has many possibilities, but few opportunities. It is easier for them to be employed at home, and rug weaving is a very good kind of occupation for them where it is not overdone. We have several blind weavers started.

One of the most encouraging cases is that of a blind woman. We first came in contact with her in October, 1921. The family finances were limited because the husband, who also has defective eyesight, is a common laborer and frequently is out of work. Through a local organization arrangements were made to purchase a loom which she was to buy on the installment plan. A blind woman was employed to teach her weaving and sufficient supplies purchased to get her started. She is now an expert and rapid weaver and has all the work she can do. Her work brings in about \$4.00 per day, most of which is profit.

The most hopeful and interesting outcome of this case developed when she called us in to consider the case of her husband's father, who is blind and deaf. He is seventy years old and would not ordinarily be considered a good prospect, but we found his blind daughter had married a man who is seriously handicapped as a result of infantile paralysis. The son-in-law had been selling pencils on the street. The father-in-law had proposed to take the daughter and her crippled husband to his home in a neighboring town and they would all do weaving. Due to the example and influence of the first blind woman this family became interested to do something for themselves. We employed her to train them and last reports indicate that both have learned to make excellent rugs and are getting nicely started.

Another blind man whose home is in a different part of the state has made very good progress in rug weaving. He was blinded in an accident in 1918. Formerly he had been a carpenter and his family had a good social standing. The usual history of such cases was repeated. First a desperate and expensive effort to regain his eyesight, then the wife took up the burden of family support. Although

the Vinton School for the Blind cannot take in a large number of adults, he was admitted because of his high moral and social standing. After training there in several hand crafts he made application to this department for assistance in getting started in a home occupation. His home is in Sioux City and by cooperation with the welfare bureau of that city the details were worked out for him to be supplied with a weaving loom and materials for getting started. The results are very satisfactory. The cooperation of the welfare bureau has been most valuable. Recently they arranged for him to put on a working exhibit at the Interstate Fair. The report of this is best given in an extract from a letter from Mary Stanton, family visitor: "Mr. D. was a great attraction and there were always large crowds standing three or four deep around him. I have confidence that the effects will be far reaching. Mr. D. sold many of his rugs which were on display and took orders for many more."

The problem of the blind is only a part of our responsibility. There are many young men and women who have a fair general education and a very definite ambition to prepare themselves for office positions in keeping with their intelligence. A rather serious physical handicap becomes negligible in intellectual pursuits. A case typical of this class has already been placed. Mr. S. first came to our attention after he had entered the Cedar Rapids Business College. He was unable to pay his tuition and was working in a restaurant for his board. The rehabilitation fund paid for his tuition and supplies and he continued working for his living expenses with some help from home. His school progress was very satisfactory and we have just received word that he has graduated and accepted a position with a very good future at an initial salary of \$100 per month.

Quite a different kind of service is being rendered to one of our many cases of coal miners who meet with disabling accidents. This man lost the lower part of his left leg. His case was reported by County School Superintendent Roberts. He had left school at an early age and had worked in the mines all his life. Dr. Gutch, of the Albia Miners' Hospital, suggested that if he were supplied with an artificial leg there was every reason to believe he could return to coal mine work. This appliance was furnished from rehabilitation funds and we have learned that he is now re-employed at a better job than he had before.

Probably the most unusual case of rehabilitation in the state of Iowa is that of a young dental student at the Iowa State University.

When the supervisor of rehabilitation first met him he was in bed in the University Hospital where he had been for the greater part of three years. He was taken with septicemia just before graduating from the college of dentistry and received his diploma in bed. The active form of the disease left him with complete bony ankylosis of the knees, hips and elbows. By means of a series of operations the partial use of his elbows and hips was restored.

He had been looking forward to practicing as a dentist, but first he must prepare himself to pass before the State Board of Dental Examiners. Arrangements were made with the university authorities for him to complete his necessary clinical work and take a certain amount of laboratory work because his three years of idleness had impaired his technique. He was granted free tuition and laboratory fees, but it was necessary for him to be supplied with materials and apparatus for this work. These were supplied from rehabilitation funds. Being assisted by his wife, he carried on his clinical and laboratory work so successfully that some of his clinical patients requested him to come to their town and locate there. He finally passed the state examination, but it was necessary for him to return to the hospital for still more operations. At last he was free to locate and we have a very enthusiastic letter from him which reads in part:

"I have a nice office right in the apartment where I live. Nicely located and everything fixed up handy. Did \$70.00 the first week I practiced, so you see it beats living off the county all your life. * * * My dear old father is coming to live with us for a while. I can take care of somebody now instead of being taken care of. Life is sweet and worth living again."

The record of cases might be extended, but these will illustrate some of the problems and how they are met.

FINANCIAL REPORT

	June 30, 1921- July 1, 1922.	June 30, 1922- Oct. 31, 1922.		
	State	Federal	State	Federal
Administrative				
Salaries of supervisors, directors and agents.....	\$1,788.34	\$1,788.34	\$ 881.68	\$ 881.68
Salaries of other employees (clerks, stenographers, etc.).....	600.00	600.00	200.00	200.00
Travel.....	428.31	428.30	149.72	149.71
Communication.....71
Printing.....	66.30	4.00	69.00
Supplies.....	16.65	16.12
Other administrative expenses.....	5.00	5.00
For Tuition				
Educational institutions (other than correspondence schools).....	651.85	651.85	412.08	412.07
Tutors.....	61.00	61.00	78.20	78.20
Correspondence schools.....	29.00	20.00
For Instructional Supplies	421.62	421.47	119.09	119.00
Other Expenditures				
Survey.....	10.00	10.00
Artificial appliances.....	400.00	400.00	100.00	100.00
Payments for use of tools and appliances.....	20.00	20.00	15.00	15.00
	\$4,464.08	\$4,401.08	\$2,950.85	\$1,980.96

THIRD BIENNIAL REPORT

CASE REPORT

	July 1, 1921 June 30, 1922	July 1, 1922 Oct. 31, 1922
Total listed cases.....	141	232
Listed but not registered.....	35	50
Listed and investigated.....	30	43
Listed and closed after investigation.....	76	161
Listed and not investigated.....		
Registered.....	91	125
Registered and closed.....	11	11
Registered in training.....	30	42
Registered other services rendered.....	28	46
Registered pending.....	4	18
Rehabilitated.....	8	
Rehabilitated by training.....	3	
Rehabilitated by employment training.....	1	
Rehabilitated by placement training.....	4	
	91	125

The following summary will show the different ways in which rehabilitation has been attempted in this state from June 30, 1921, to October 31, 1922:

Number of Persons

Special Collegiate Work

Iowa State College, Ames.....	9
Iowa State University, Iowa City.....	2
Coe College, Cedar Rapids.....	1

Business College

Capital City Commercial College.....	4
Iowa Success School, Ottumwa.....	3
Cedar Rapids Business College.....	4
Central Iowa Business College.....	1

Correspondence School

La Salle Extension University.....	1
------------------------------------	---

Automobile School

Iowa State Auto & Tractor School.....	1
---------------------------------------	---

Window Dressing and Show Card Writing

Koester School of Window Dressing.....	1
--	---

Placement Training

Iowa State University Hospital.....	1
-------------------------------------	---

Weaving (Special Tutors)

Des Moines School for Lip Reading.....	7
--	---

Lip Reading for Deaf

Artificial Appliances Furnished.....	10
--------------------------------------	----

52

STATE OF IOWA
1922

THIRTEENTH BIENNIAL REPORT

OF THE

BOARD OF CONTROL

OF

STATE INSTITUTIONS

For the Period Ending June 30, 1922

Published by
THE STATE OF IOWA
Des Moines