

TWELFTH BIENNIAL REPORT
OF THE
TRUSTEES, SUPERINTENDENT AND TREASURER
OF THE
IOWA HOSPITAL FOR THE INSANE,
AT
MOUNT PLEASANT,

For the Fiscal Years 1882 and 1883.

PRINTED BY ORDER OF THE GENERAL ASSEMBLY.

DES MOINES:
GEO. E. ROBERTS, STATE PRINTER.
1883.

OFFICERS OF THE HOSPITAL.

BOARD OF TRUSTEES.

T. WHITING, *President*.....MOUNT PLEASANT.
J. H. KULP, M. D., *Secretary*.....DAVENPORT.
D. A. HURST, M. D.....OSKALOOSA.
G. R. HENRY, M. D.....BURLINGTON.
P. W. LEWELLEN, M. D.....CLARINDA.

TREASURER.

C. V. ARNOLD.....MOUNT PLEASANT.

RESIDENT OFFICERS.

H. A. GILMAN, M. D.....SUPERINTENDENT AND PHYSICIAN.
H. M. BASSETT, M. D.....FIRST ASSISTANT PHYSICIAN.
M. E. WITTE, M. D.....SECOND ASSISTANT PHYSICIAN.
F. P. PECK, M. D.....THIRD ASSISTANT PHYSICIAN.
E. N. NELSON.....STEWARD.
Mrs. F. V. COLE.....MATRON.

IOWA HOSPITAL FOR THE INSANE. }
AT MOUNT PLEASANT, IOWA, July 1, 1883. }

To *His Excellency*, BUREN R. SHERMAN, *Governor of the State of Iowa*:

SIR—I have the honor herewith to transmit to you, on behalf of the Board of Trustees of the Iowa Hospital for the Insane at Mount Pleasant, their twelfth biennial report, together with the report of the Superintendent, and statistical and other exhibits, showing the operations of the period, and the present condition of the Institution.

I have the honor to be very respectfully,

Your obedient servant,

J. H. KULP, *Secretary*.

TRUSTEES' REPORT.

IOWA HOSPITAL FOR THE INSANE, }
AT MOUNT PLEASANT, IOWA, July 1, 1888. }

To His Excellency, BUREN R. SHERMAN, Governor of the State of Iowa:

The Trustees respectfully submit their twelfth biennial report, accompanied by the report of the Superintendent and the exhibits of the Steward and Treasurer.

All the regular meetings of the Board required by law have been held during this period, and monthly visits by one or two Trustees each intervening month, between the regular quarterly meetings of the Board.

The improvements and repairs have been made under the supervision of the Superintendent, with the advice and counsel of the Board of Trustees. The work is well and substantially done, and has the approval of the Trustees.

Some changes in the present law would simplify its working, and be in the line of true economy; among which we suggest that the Hospital be relieved from the burden of paying the State Visiting Committee. If paid as the matter now stands, it must be out of the current expense funds. This is not a legitimate charge to that fund, and fails to represent truthfulness.

Again, section 1,419 of the Code provides for the removal of patients who have no legal settlement in the State, if the Trustees see fit and proper. This class of patients is constantly increasing, like tramps drifting in from distant States and Canada. There being no provision made for the payment of the expense of removal, this has become a serious burden upon the State. One of these might cost from one to four thousand dollars to keep through life. Less than one year's expense would remove the most distant.

The removal of patients from the Hospital by the board of county

commissioners of insanity, before recovery, seems fraught with danger, destroying the chance of final recovery, by sending them back to their former condition when first placed in the Hospital, when a month or two longer stay bid fair to restore them to family and friends in comfortable health. Should there be two authorities on this point, the county commissioners and Hospital Superintendent? If not, which is best qualified to come to a correct judgment in the case? We suggest that the law be so modified that when a difference of opinion occurs between the commissioners of insanity of any county and the Superintendent of the Hospital, in regard to the propriety of discharging any patient, the matter be referred to the Board of Trustees for final settlement.

The quarterly meetings of the Board of Trustees, if changed from the first Wednesday of the month to the second, would lessen the labor of making returns and give a few days in which to close up accounts.

We refer your Excellency to the accompanying report of the Medical Superintendent, as containing what we deem necessary in the way of appropriations for repairs and permanent improvements during this biennial period, premising in the language of the Association of Medical Superintendents of American Institutions for the Insane, assembled at Toronto, Canada, in 1871, "that no expense that is required to provide just as many of these hospitals as may be necessary to give the most enlightened care to all their insane, can properly be regarded as either unwise, inexpedient, or beyond the means of any one of the United States or British Provinces."

We recommend building an addition to each wing of the Hospital, which will provide room for three hundred more patients at a per capita cost of less than one half the cost paid in either of the Hospitals for insane of the State, or that can be provided by the building of any new hospital, because we have the motive power ready to attach, and all needed hospital physicians, and would incur no additional expense except for food, clothing, and necessary attendants. These wings would be made of brick, painted stone color to correspond with the present building, and would add three wards to each wing, making twelve in each wing. This number is regarded as most desirable for the best and most perfect classification of patients, and hence increases their chances of recovery. Our estimates are made, and will not exceed the cost per capita of five hundred dollars. The

sum asked is one hundred and fifty thousand dollars. Should this be appropriated, it will secure the completion of these wings for patients within the incoming biennial period.

The lamented Dr. Ranney died the last of January, 1882; was buried in the cemetery in sight of his place of toil and labor for years, and rests unconscious of all criticism as the prairie breezes that blow over his tomb.

Dr. H. M. Bassett kindly assumed the duties of Superintendent until the Trustees could secure a successor. This was done in July, and on the 16th of October following, Dr. H. A. Gilman, long and favorably known as First Assistant Superintendent of the Hospital for Insane at Jacksonville, Illinois, commenced his service as Superintendent.

Mrs. Ranney remained after the death of her husband about ten months in her position of Matron, exerting all her power and energy to perfect the work carried on for years by her beloved husband. As successor of Mrs. Ranney, Mrs. F. V. Cole was duly appointed Matron, and is regarded as rendering valuable service.

Mr. E. N. Nelson succeeds Mr. J. W. Henderson as Steward; assumes all the duties of the position, employing no clerk for the past nine months, thus saving the State this expense, and by his energy and straightforward business course is winning the confidence and respect of the business community.

In closing this report the Board desires to bear testimony to the able, vigilant and untiring manner in which the resident officers are discharging their respective duties, and the general morale and good condition of the Hospital.

T. WHITING.
D. A. HURST.
J. H. KULP.
G. R. HENRY.
P. W. LEWELLEN.

SUPERINTENDENT'S REPORT.

*To the Trustees of the Iowa Hospital for the Insane, Mt. Pleasant,
Iowa:*

GENTLEMEN—By an act of the last Legislature the biennial period closes June 30, instead of September 30, as heretofore, consequently this report covers the operations of the Hospital for but twenty-one months.

Only about eight months of this period has come under my personal observation, and to Dr. H. M. Bassett, Acting Superintendent *ad interim* from the date of Dr. Ranney's death to October 16, 1882, and who remains associated with me as Senior Assistant Physician, I am indebted, largely, for the record of the work accomplished since the date of the last biennial report.

The twenty-one months included in this review shows a larger number of patients admitted and cared for in the Hospital than any previous period of the same duration, and during the whole time the Institution has been overcrowded.

The general results for this period, including statistical tables, financial statements, etc., are appended for your perusal.

The number admitted in twenty-one months has been five hundred and thirty-four: three hundred and nineteen men and two hundred and fifteen women.

The total number treated during the period has been ten hundred and seventy-eight: six hundred and sixteen men and four hundred and sixty-two women. The whole number discharged during the period has been six hundred and six: three hundred and eighty men and two hundred and twenty-six women; of these seventy-three men and forty-seven women were discharged recovered, one hundred and nine men and seventy women improved, one hundred and forty-one men sixty-seven women stationary or unimproved, fifty-seven men and forty-one women died, and one man was found not insane, being a

plain case of drunkenness, leaving in the Hospital June 30, 1883, two hundred and thirty-six men and two hundred and thirty-six women.

The death rate has been large, which is due chiefly to the overcrowded condition of the Hospital, and the imperfect system of ventilation, which is now being remedied.

The daily average for the period has been five hundred and eighteen: two hundred and seventy-seven men and two hundred and forty-one women.

HEATING AND VENTILATING FUND.

The last Legislature appropriated \$5,000 for changing the system of heating and ventilating the first two sections of the east wing of the Hospital, which appropriation remained undrawn until the present Superintendent assumed charge. The work in the two sections for which the appropriation was made has been satisfactorily accomplished and enough saved to perfect the same system in the third section of the same wing, which had once been attempted but with very unsatisfactory results. This work has now progressed far toward completion, and, when done, will make the Hospital a much more desirable place of residence, so far as pure air is concerned. The heating flues in all these wards, nine in number, have been cut in the corridor walls to a point about seven feet from the floor and a register face placed in each opening, which completely removes the nuisance which formerly obtained when the openings were near the floor, resulting from using them as spittoons or a repository for dirt and filth. The ventilating flues have been made, by cutting through the partition walls between the sleeping rooms, which being only nine inches thick, it became necessary to build out pilasters into each room of brick, leaving the opening about twelve inches from the floor, all the impure air being thus carried into the attics, and thence outside through the campaniles in the roof. This work, alone, for the entire east side of the Institution, has been quite a serious one, considering the fact that all the wards have been very much crowded all the time, but the discomfort resulting is amply repaid by the advantage gained by the improvement.

REPAIR AND CONTINGENT.

The appropriation made for the purpose of repairs was \$5,000, of which about \$1,100 had been expended, for laying new floors and various other necessary items, previous to my arrival.

The center building had no system of heating throughout, or ingress for pure air. The medical offices had no way of heating, except by fire places, and were very uncomfortable in cold weather; the reception room and Steward's office had a steam coil in each as did the rooms on the second story; the third story was heated only by stoves and one fire place, and the fourth story had no heat at all. Flues were cut in the corridor walls from the basement to the fourth story, and openings made into the corridors, offices and all other rooms in the center, and Gold's Patent Radiator, Utica pattern, placed in the basement and connected with the steam pipe, thus heating all the apartments, the air supply being taken from the common air chamber, and reinforced by hinged windows opening into the basement. The medical offices, reception room, and two corridors in the center have been painted, a very necessary work, as they had become very dingy, and the cutting of the flues added to the disfiguration. The water-closets in the center were emitting sewer gas, and the soil and ventilating pipes to these were overhauled and we now have complete ventilation.

In the closet on the office floor the wooden floor and fixtures had commenced to decay, and a brick arch was turned, and a tile floor laid in cement in its place, and all the closets have been lighted by gas. Some minor repairs have been made in the dispensary. Store-rooms for groceries and the general supplies of the Hospital have been finished in the basement, and a system of distributing supplies inaugurated which we anticipate will result in a very material saving in expense.

Following the masons in their work of remodeling the system of heating and ventilating the wards, the carpenters and painters have two wards pretty thoroughly renewed and repainted. The water-closets have been renewed and new fixtures put in. There were no bath-tubs in the wards, and the rooms that were used for wash-rooms and closets have been divided, and well heated, and comfortable bath rooms constructed.

New tile floors, laid in cement on brick arches, have been put in each wash-room. There was no water in the dining-rooms for washing dishes, and a corner sink has been placed in each, and hot water introduced for that purpose. A flue was also constructed in connection with the ventilating flue, with a steam coil in the basement for drying towels. Dust flues opening into the stairways have been con-

structed with doors on each landing for each ward, taking the place of unsightly and foul boxes that were previously used to hold the sweepings of each day from the wards. In the first section the old wash basins were re-set and answer a very good purpose; in the second and third sections new basins have been put in, being Mott's enameled work. There was no accommodation for patients' clothing, except small, dark closets, and large, well lighted clothing rooms have been constructed, so that each patient can have ample room by box and hook for his clothing, and much disorder and confusion remedied in this respect. Closets have also been placed adjoining the attendants' rooms for their clothing. Carpets have been placed on the floors of wards five east, and one and five west, and the wards thus made more homelike and cheerful. Numbers one and five east, have been seated with comfortable chairs.

WATER-CLOSET FUND.

A portion of this fund has been expended in purchasing hoppers, sinks, slop-safes, soil pipes, and in putting in the same, and the work is still progressing along with the other repairs.

TELEPHONE FUND.

A telephonic connection has been made with the city of Mount Pleasant, and much of our business is transacted by this agency; in addition to this we have an annunciator in the medical office, and the apparatus is so arranged that the same transmitter is used for the town line and the Hospital stations, a switch being used to accomplish the change from the town line to the house. We have the six extreme wards, boiler-house, carpenter shop, and stable connected, and use at each of these stations the pony, crown, or hand telephone, and there is also a call-bell in the rear kitchen. The entire appropriation of \$300 was expended for these appliances.

WIRE MATTRESSES AND BEDSTEADS.

One hundred wire mattresses have been procured, and are a great comfort to the patients, and the most economical bed that can be used. Fifty bedsteads have been purchased to replace those old and worn out.

AIRING-COURT FUND.

This had all been expended, save \$162, before my arrival here, for the legitimate purpose for which it was intended, and it will require the balance to complete the work.

FIRE-PROOF WALLS.

The appropriation for this purpose was \$3,000, and remains undrawn, but we desire immediately to commence this work and carry it forward to completion before the period expires in which it was expected to accomplish it.

IMPROVEMENTS AND REPAIRS NEEDED.

Your attention has been called from time to time to the remainder of the defective sub-basement walls of the Hospital, and you are aware of the dangerous condition they are in from crumbling. This is growing worse constantly; they have been pronounced unsafe by competent builders, and some calamity may result unless they are renewed the coming year. The estimated cost, based upon the expense of that already replaced, together with new stone steps, is \$8,500. The present heating surfaces for the whole house have been in use ever since its construction, over twenty years. They were very much injured by using water from an artesian well some years ago, the action of the chemicals in the water having partially destroyed the pipes so that they are constantly bursting and leaking. It has become a very serious matter to attempt to patch up and renew them during the winter, when needed for the comfort of the Institution. We can economically use \$2,500 per annum for renewing that portion of the heating apparatus contained in the basement. The system of heating and ventilating the three sections of the west wing is as defective as that was in the east wing previous to the improvements just approaching completion. Five thousand dollars was appropriated for two sections of the east wing. I think by economical management that amount will accomplish the result for the three sections on the west side untouched, and where pure air is so much needed. This will make the entire Hospital a completely ventilated institution, and go a long way toward aiding in the recovery of our patients, and toward preventing any epidemic or malarial disease. Some years ago an appropriation was asked for rebuilding and enlarging the old filter used for filtering our water before its introduc-

tion into the house, and repairing one of the reservoirs. The amount of appropriation made proved only sufficient, I learn, to repair the reservoir, and the filter became entirely useless and worthless. We need the sum of \$5,000 to build a filter of sufficient capacity to supply clear, pure water for our household. This is one of the necessities in common with a pure air supply, and must be had in order to secure the best results and ward off disease. Impure air and impure water are two of the most formidable enemies of the human race. As the water of this whole State is largely surface drainage, swelling our creeks and streams at certain seasons of the year, so that the water is very muddy and unfit for use, and at no time is it in a condition to be used for drinking water and culinary purposes, without being filtered.

We find the woven-wire mattress the most comfortable and economical bed we can use in the Hospital, and as it is among the most important items in caring for the insane, who are so generally troubled with insomnia, to provide comfortable beds, we desire enough more to furnish the institution, and bedsteads to supply the place of those broken and worn out. For this purpose we shall need \$1,000 per annum during the next two years. Our washing-machines have been in use nine or ten years, and are worn out and likely to fall in pieces at any time, leaving us in very serious trouble, with our six hundred people to provide clean clothing for. The machines have always been overloaded, or they might have lasted even longer than they have. I desire to procure three machines to replace the old ones, and one additional to supplement their work. It has been demonstrated that the brass machine is much more durable, economical and satisfactory, and we desire that kind, for which \$2,500 will be needed. The cyclone last year destroyed our shelter for cattle and hogs, and we need good, substantial sheds for the cattle, and a piggery for sheltering our hogs, and, in connection with these buildings, a proper place for storing and keeping dry our lumber that we use from time to time in making repairs. We can purchase lumber more economically by getting it by the car-load, but as no place has hitherto been provided, it has been piled out of doors at a great loss. For building sheds for our cattle, a piggery for our hogs, and a place for storing lumber we require the sum of \$3,000. The work of renovating the west wing of the Hospital as has been done in the east wing, together with much needed changes in the kitchen, new tea and coffee urns, food-cars,

renewing of plastering, repainting, and a multitude of minor repairs constantly demanding immediate attention throughout the length and breadth of this building will require \$5,000 per annum. This is absolutely demanded to preserve the property from deterioration and decay. Every prosperous and thrifty individual is sure to practice economy by not permitting his buildings to become shabby or out of repair, but in season cares for them, and thus saves a much larger outlay in the future. This is doubly true in a hospital for the insane where the destructive propensity is so fully developed, and constant repair is the order of the day.

I believe it is the true policy of the State to take economical care of its property. The terrible accounts that we have read from time to time of the burning of hospitals calls our attention to the fact that we have no system fire alarm in this Institution. There should be an annunciator in or near the office, connected by wire with different portions of the building, and especially with the attics, basements, and unfrequented places; also with the kitchens, bakery, and wherever there is a fire. In all these localities a system of thermostats should be put in, so that, in case of a fire, instantaneous alarm would be given, and the place of the fire designated in season to save, not only the building, but perhaps scores and hundreds of lives. For connecting the wards with signals, putting in a system of thermostats, and connecting alarm with large bell in the tower, by actual estimate of Western Electric Co., \$2,000 will be required.

INCREASED ACCOMMODATION FOR THE INSANE.

This question has forced itself upon your attention from year to year, and has been ably presented to former Legislatures, and now the demand is greater than ever before. The compendium of the tenth census of the United States shows that there were 2,544 insane in the State of Iowa in 1880. It is fair to estimate that this number has increased to 3,000 during the past three years. These figures are somewhat startling when we consider the fact that only 1,000 are provided with hospital care, the residue being scattered over the State in jails, almshouses, and in private families. The terribly crowded condition of our State institutions is to be deplored, and is prejudicial to the best results of treatment.

Upon assuming the responsibility as Superintendent of this Hospital I found, as you know, one hundred and eighteen men and twenty-

five women sleeping on the corridor floors on straw beds, a condition of affairs certainly not in accordance with scientific care, or in consonance with true philanthropy, or even humanity. Not feeling willing to be responsible for such care, relief was sought by your order of discharge, and in that manner our numbers have been reduced more than one hundred, but still we are accommodating about one hundred more than the Hospital was intended for. What can be done to relieve this state of affairs, inside and outside our two Hospitals?

County care has been tried in this and other States, and the result has been most unsatisfactory to the counties themselves, and as a rule left the unfortunate victims of disease in a pitiable condition. The experience of all alienists and true philanthropists has been that State supervision of all institutions for the care of the insane is the comparatively safe, and only wise, plan. Under the watchful care of a board of trustees, elected from the people by the legislature, and selected because of characteristics of head and heart which eminently qualify them for so humane a mission, any institution can but be safely administered, and the best possible results to humanity secured. In addition to this body, in Iowa we have a board of visitors appointed by the Governor, and selected on account of their peculiar fitness for such a labor of love, and the Hospitals are open to their inspection by law. Biennially a report of the stewardship of these Boards, and of the Superintendents, is presented to the representatives of the people in the Legislature assembled; and finally the Chief Executive of the State has authority, and advises from time to time in regard to the welfare of these wards of the State. Not so with county institutions or any other system. They are not thus guarded or tenderly watched over, but are left to themselves; and if the county physician visits them once a week he is doing probably more than he is paid for. Let it never be said that Iowa thus contracts for the care of her unfortunate by "farming them out" to the lowest bidder.

As the Superintendent of one of these State Hospitals, I am ready to aid in every possible way in solving this vexed question; and as a practicable, tangible proposition, I will agree to construct additional wings to this institution for the accommodation of three hundred more patients, for the sum of \$150,000—or \$500 per capita—which is more than fifty per cent less than the cost of the original building. I am aware of the additional hard work, responsibility, and conse-

quent anxiety with which this plan is fraught, but having devoted my life to this work, after mature deliberation, I am prepared to make all necessary sacrifices to carry it forward, and thus contribute to the relief of this class of suffering humanity. It is a fact, often demonstrated, that the additional number we shall then be enabled to accommodate can be cared for at a much less rate per capita than the number which we now have. The gas mains, water mains, sewers, laundry, kitchen, bakery, stables, barns, shops, etc., are all here, sufficient in capacity for the increased number we propose to accommodate. The central or administrative building, with its corps of officers, save an additional assistant, are also on the ground; all the necessary domestics, kitchen and laundry help, and all other, except the immediate attendants upon the additional patients to be treated. The cost then for building and future care will be less than by any other plan. Immediate accommodation is what is needed, and we propose to have this addition completed and occupied before the session of the General Assembly succeeding the next. We have the appliances, shops, machinery, carpenters and machinists here, and familiar with this kind of work, so that the earliest and best possible results will be secured, and the pressure to that extent relieved. We have, then, the most economical scheme for additional buildings; the most economical plan for keeping the per capita cost of maintenance at the lowest possible figure; and the means for the most prompt execution of the work, so as to further accommodate the unfortunate wards of the State, and thus far relieve the imperative demand for more room. I submit the plans to your Board for this addition, and desire to present them to the Legislature, asking for an appropriation to construct accordingly. But this will not be sufficient provision, and the State should still further make an appropriation for a new institution in some convenient section of the State.

There are some potent reasons for placing new hospitals in this State, as they may be required, in different parts of the Commonwealth. The expense of transportation, to counties and individuals, becomes something of an item, and can be curtailed by convenient access when new institutions are thus located.

The section surrounding the hospital becomes more familiar with the management, and confidence is thus gained by a thorough acquaintance with the manner of conducting affairs which very materially strengthens the administration and increases the usefulness of

the institution. This confidence gained, the patient is promptly removed to the hospital, has the advantage of early treatment, is cured, and becomes a producing citizen instead of a life burden, by this early care, when if the hospital had been at a more remote point, the case would have been delayed and become permanent. Nearness of locality gives opportunity for friends, at much less cost, to visit the patients while in the hospital, while at present it is often a burden. Close proximity to any of these benevolent enterprises of the State engenders and stimulates philanthropic and friendly feelings toward the afflicted whose interests we desire to subserve. One other, and a most important, reason for shortening the distance to our Hospitals is, the exhaustion consequent upon long trips, especially in case of delicate female patients who are often brought, but few days after confinement, with puerperal fever or exhausted from mania; the long journey, often so exhausting as to leave the patient at the Hospital doors in a moribund condition. This Institution, and all kindred ones that may be needed in the future, should be called Hospitals for the Insane, and not designated, as some are inclined to do, by the name of "Incurable Institutions" or "Asylums for Incurable Insane." A majority of the chronic cases have sufficient mind to realize that, if transferred or placed in an institution thus named, they leave behind all hope when crossing its threshold, and thus they are robbed of the last boon left them in their misfortune, anticipation of future health and happiness in this life. Those who have devoted their lives to this specialty concur in the opinion that separation of the recent and chronic cases of insanity, is not only wrong in theory, but impracticable in execution. Every hospital for the insane is largely filled with the incurable, it being safe to say that out of every five hundred patients found in a hospital, not more than fifty are curable, because those who recover are admitted, remain a few months, and go to their homes, while the constantly accumulating residue are incurable, and should be cared for, for life.

The chronic case often exerts a soothing influence over the recent one, aids in making him feel better satisfied, and relieves his mind of many delusions and suspicions in regard to friends and the officers of the institutions, as well as its object.

On the other hand the recovery of the recent case is an inspiration to the chronic insane, stimulating and encouraging him to hope, that he too, in turn, may recover, thus making his life a happy, hopeful

one, instead of a hopeless one, if labelled "Incurable." Other States are moving in this matter of provision for their insane; Ohio has four hospitals, Illinois four, Michigan three, and Indiana has just appropriated money for three new ones. This State must not delay longer or turn a deaf ear to the cry of this class. Being out of debt, with State taxes at a minimum, the work can be accomplished without scarcely feeling the increase necessary to place Iowa alongside the other States of the Northwest.

CRIMINAL INSANE.

The matter of separate provision for this class has been discussed before you, and by my predecessor in the biennial reports. It seems to me that just a single sentence is sufficient to convince any one of the great injustice of forcing innocent persons, unfortunate enough to require treatment for brain disease, to associate with murderers and thieves. What must be the feeling of every right minded person, unfortunate enough to have a wife, sister, father, brother, son or daughter insane, and knowing if taken to the Hospital, such must be their associates. A mild application of the Golden Rule, it occurs to me, cannot fail to cure this malignant excrecence. Morally this class are debased and their influence for evil is constant and demoralizing. They are also our most vicious and dangerous patients. It seems to me that while the State is erecting the penitentiary at Anamosa, a wing should be constructed for this class, and for those arrested for crime and found insane, that they may all be under observation, without the opportunity for escape which there is in a hospital. At the same time they can have proper treatment, if necessary, and, if able to work, cannot shirk it, as when transferred to our Institution. This will also do away with the attempt to feign insanity, hoping thereby to be removed to the Hospital, escape hard work, or elope altogether. It is to be hoped this opportunity will not be allowed to pass by without making the necessary and suitable provisions indicated.

NON-RESIDENT INSANE.

Great injustice has been done the *bona fide* citizens of this State as a result of the law permitting non-residents to be sent to the Hospital in the same manner as those having a legal settlement, while no one is made responsible for their removal after ordered discharged as incurable. The law has militated against the interest of the citizens

and tax-payers in this way. We have been compelled to receive all such cases, and when the Institution became so much crowded that a discharge list must be made out, in order to make room for newcomers, it has been necessary to place upon the list the names of those having a legal settlement in order to secure their removal by counties responsible, while the tramp, vagrant, and others, who have never paid a cent of tax toward the Hospital, are left to enjoy its comforts and care; a class constantly accumulating and increasing in number, until there are now present in the Institution over one hundred who have never aided in any way to secure the comforts they enjoy, while many of those who have been taxed regularly for the building of the Institution are in county houses. I submit that this is a gross injustice, and there ought to be some legislation by which it can be remedied.

AMUSEMENTS.

The importance of properly directed diversions for our patients cannot be too emphatically dwelt upon. The introduction of any entertainment, game, or amusement of any kind, by which the mind, too much given to introspection, is attracted, and the thoughts diverted into other and healthy channels is a point gained in the right direction in the individual case, and aids just that much in relieving the diseased brain, and consequent mental obliquity, from the irritation causing the abnormal condition, and thus starting the patient on the road to recovery. With this end in view, we have purchased one square grand, and one cabinet grand, upright piano, both from the manufactory of Wm. Knabe & Co., Baltimore, Md. These instruments are unsurpassed in brilliancy and sweetness of tone, and have been the source of much gratification to our household, and there has been a large number of our female patients who could perform very creditably upon them. Two billiard tables have been placed in the gentlemen's wards, and afford the means of whiling away many otherwise tedious hours. The weekly dance is continued most of the year, on Friday evening, and is entered into with much zest, and highly enjoyed by all. An orchestra, to furnish music for our dances and other entertainments, has been organized from among the officers, employes, and patients, and very creditable music is thus afforded. A lyceum, or literary association, was organized in the autumn, and each Monday evening during the winter and spring, a programme

has been presented, consisting of declamations, recitations, select readings, essays, the reading of papers edited by patients; one, by the ladies' division, called *The Hospital Bugle*, and the other, by the gentlemen, *The Golden Arrow*; the entertainment usually concluding with a spicy debate on some important question of church or state, the discussion being largely carried on by patients. During the amusement season, on Tuesday evenings, the oxy-hydrogen light has been brought into requisition, and the views of cities, public buildings, landscapes, etc., all over the world have been shown, an instructive and entertaining lecture by one of the physicians accompanying each presentation. We have also had several dramatic entertainments which were highly pleasing and very creditable to the performers, considering the appliances at hand. In this connection I will say that we feel very seriously the need of a convenient amusement hall. Our Christmas entertainment, when each patient received some token from friends at home or here, placed on large evergreen Christmas trees, was highly enjoyed; and the musical programme, both vocal and instrumental, was greatly appreciated. On Washington's Birthday, in the evening, a masquerade ball was given, when seventy-five or more masqued, and a very happy occasion followed. When the weather is pleasant the patients are allowed to be out of doors daily in the airing-courts, and those considered trusty about the grounds, and even about town. During settled weather, when the roads are good, patients go out carriage riding, and, in the winter, sleighing parties are in vogue. A band has been organized recently from among the officers and employes, consisting of ten parts, including drums, and supplied with LeCompte's French nickel-plated instruments. They are making good progress and afford excellent music, on the green in front of the Hospital two evenings in the week, much to the gratification of our patients. The gentlemen assist on the farm and about the buildings outside, with profit to themselves and the Institution, and the ladies aid in like manner in the various domestic departments and in the ordinary hall work. Since last October the pastors of the different churches in the city have alternated monthly, in supplying our chapel desk each Sabbath, and all of them to the edification of the patients, officers, and employes.

FARM.

Below we present a list of products from our farm and garden. We are enabled to furnish fresh vegetables, of the different varieties, in their season, to our entire household, and, by judicious foresight, in putting in the seed; this is continued throughout the spring, summer and autumn. A large number of the patients assist in the work of cultivation, and are thus benefited, both mentally and physically, and their labor contributes toward enabling us to raise, in greater variety and quantity, the products of the farm and garden than we otherwise could. The list following is for the years 1881 and 1882. This season has been an uncommonly wet one, 17.06 inches of rain having fallen since April 1. It has been very difficult to get into the fields of corn, potatoes and garden vegetables, to give the crops proper care, but, notwithstanding this drawback, we have fifty acres of oats, forty acres of corn, twenty-five acres of potatoes, and about fifteen acres of garden vegetables under cultivation, with a prospect of an average crop of each.

PRODUCTS OF FARM AND GARDEN.

	1881.	1882.
Asparagus, dozen.....	450	2,514
Beans, Lima, bushels.....	4	184
Beans, string.....	142	91
Beet greens, bushels.....	60	3
Beets, bushels.....	280	261
Cabbage, heads.....	8,125	6,478
Citron, pounds.....	55
Currants, quarts.....	384
Cauliflower, heads.....	24
Celery, bunches.....	7,650	7,541
Carrots, bushels.....	62
Cucumbers, bushels.....	130	106
Corn, bushels.....	500	925
Corn, sweet, bushels.....	110	55
Corn-stalks, shocks.....	350	910
Egg-plant.....	225	162
Grapes, pounds.....	5,600	700
Gooseberries, quarts.....	40
Hay, tons.....	200	200
Horse-radish, bunches.....	25	126
Lettuce, heads.....	7,704	9,400
Milk, quarts.....	116,000	117,600
Oats, bushels.....	600	475
Onions, bushels.....	235	162
Peppers, dozen.....	8	14
Potatoes, bushels.....	1,600	750
Parsley, bushels.....	469
Parsnips, bushels.....	380	350
Peas, bushels.....	175
Radishes, bunches.....	380	767
Raspberries, quarts.....	80
Rhubarb, dozen stalks.....	200	423
Salsify, pounds.....	1,260
Sage, pounds.....	40	16
Spinach, heads.....	8,950
Squash, pounds.....	2,625	11,093
Straw, tons.....	60	35
Turnips, bushels.....	300	408
Tomatoes, bushels.....	370	306

ACKNOWLEDGMENTS.

I desire to express my thanks, and that of our patients, to the proprietors of the following papers, who have so kindly sent us their issues gratuitously from day to day and week to week, throughout the period just closed. The messages thus delivered have found lodgment in the hearts of many who thus had the only means of gaining intelligence from their homes, and the perusal of home papers has afforded a bright spot in their lives here. We trust this may be found a growing list, until all the newspapers published in this Hospital district will be forwarded to their unfortunate constituents.

The subjoined is the list now sent:

The Standard, Chicago, Illinois.
Daily Gazette, Burlington, Iowa.
The Time-Table, Lena.
Semi-Weekly Eagle, Vinton.
Daily Register, Des Moines.
Journal, Mount Pleasant.
Free-Press, Mount Pleasant.
Herald, Mount Pleasant.
Iowa State Press, Iowa City.
The National Democrat (German), Dubuque.
Electric Light, Marshalltown.
The Democrat (German), Davenport.
The Gate-City, Keokuk.
The Observer, De Witt.
The Miner, Marysville.
The Advertiser, Creston.
Van Buren Democrat, Keosauqua.
Monona County Gazette, Onawa.
Deaf-Mute Hawkeye, Council Bluffs.
Deaf-Mute Optic (two copies), Little Rock, Arkansas.

Dr. H. M. Bassett continues to occupy the position of Senior Assistant Physician, which place he has filled for many years with entire satisfaction, and more than ordinary ability, and I can but express, what I believe your Board feels due, especial thanks for much extra service and anxious responsibility, during the period of uncertainty occasioned by the decease of the lamented Dr. Ranney, my predecessor, and the selection of a successor; my personal thanks are due

him for much valuable service while yet unfamiliar with the Hospital, and the conscientious discharge of duty since.

It was a matter of sincere regret to us that in December last Dr. I. P. Brubaker found it necessary, on account of ill health, to resign his position as Second Assistant and seek refuge in another climate. The good wishes of the whole household follow him, as a result of his sacrificing devotion and intelligent service while with us. Dr. Max E. Witte, who occupied the position of Third Assistant, was promoted to fill this vacancy, and has been most industrious and faithful to duty, giving evidence of scientific research and conscientious care, equalled by few.

Dr. Frank P. Peck, recently graduated from Chicago Medical College, was appointed Third Assistant Physician and Pathologist, and brings to us such indorsements as to lead us to expect increased interest in this department of our work.

To Mr. E. N. Nelson, Steward, and Mrs. F. V. Cole, Matron, during the period of my administration, are due my hearty thanks for loyal and exacting service.

Miss Meno Trope continues to discharge the duties of Supervisoress of the female division in a most acceptable manner, and great credit is due her for most faithful and self-sacrificing discharge of duty, and to Mr. G. H. Lyon, Supervisor of the male department. To many industrious attendants and employes are due special mention for their kind and considerate care of those placed under their charge, and for faithful service.

Finally, I desire to extend to you, gentlemen, my heartfelt thanks for the cordial welcome I have received at your hands, and for your kind words of advice and hearty support in the management of the affairs of the Hospital. With gratitude to our Heavenly Father, for mercies untold and protection from pestilence or other danger, we commit to His loving care these unfortunate ones, with all their interests here, which are so dear to us, and press forward, with reliance on Him, to whatever of duty, service, or sacrifice is before us.

Respectfully submitted,

H. A. GILMAN,
Superintendent.

MT. PLEASANT, IOWA, July 1, 1883.

TABLE I.
MOVEMENT OF THE POPULATION.

	Males.	Females.	Total.
Number at the beginning of the period	297	247	544
Admitted in the period	319	215	534
Total present in the period	616	462	1,078
Discharged—Recovered	73	47	120
Improved	109	70	179
Stationary	140	68	208
Died	57	41	98
Not insane	1	1
Discharged in the period	380	226	606
Remaining at the end of the period	236	236	472
Average present during the period	277.53	241.14	518.68

TABLE II.

	Males.	Females.	Total.
Admitted	2,916	2,216	5,132
Discharged—Recovered	862	678	1,540
Improved	481	373	854
Stationary	711	517	1,228
Died	616	411	1,027
Not insane	10	1	11
Total number discharged	2,680	1,980	4,660

TABLE III.

NUMBER AT EACH AGE WHEN ADMITTED IN THE PERIOD.

AGE.	WHEN ADMITTED.			WHEN ATTACKED.		
	Males.	Females.	Total.	Males.	Females.	Total.
Under 15	17	18	35	6	1	7
15 to 20	57	33	90	14	20	34
20 to 25	58	34	92	46	34	80
25 to 30	31	38	69	24	34	58
30 to 35	34	20	54	32	19	51
35 to 40	30	23	53	22	15	37
40 to 45	25	8	33	18	5	23
45 to 50	34	28	62	30	17	47
50 to 60	17	10	27	11	7	18
60 to 70	8	3	11	6	2	8
70 to 80	2	2
80 and over	4	4	59	25	84
Unknown	1	1
Not insane
Total	319	215	534	319	215	534

TABLE IV.

NUMBER AT EACH AGE FROM THE BEGINNING OF THE HOSPITAL.

AGE.	WHEN ADMITTED.			WHEN ATTACKED.		
	Males.	Females.	Total.	Males.	Females.	Total.
Under 15	34	17	51	130	67	197
15 to 20	202	164	366	252	236	488
20 to 25	485	332	817	437	352	789
25 to 30	420	361	781	366	368	734
30 to 35	374	353	727	307	320	627
35 to 40	348	264	612	253	202	455
40 to 45	271	219	490	178	151	329
45 to 50	217	161	378	143	113	256
50 to 60	299	215	514	199	124	323
60 to 70	147	67	214	89	36	125
70 to 80	44	24	68	26	11	37
80 and over	9	1	10	2	2
Unknown	66	38	104	525	235	760
Not insane	9	1	10
Total	2,916	2,216	5,132	2,916	2,216	5,132

TABLE V.

NATIVITY OF PATIENTS ADMITTED.

NATIVITY.	WITHIN THE PERIOD.			FROM THE BEGINNING.		
	Males.	Females.	Total.	Males.	Females.	Total.
Maine.....	2	2	2	25	19	44
New Hampshire.....				10	10	20
Vermont.....	1	4	5	29	26	55
Massachusetts.....	2	1	3	35	22	57
Rhode Island.....					6	6
Connecticut.....	3		3	18	10	28
New York.....	20	7	27	196	146	342
New Jersey.....	4		4	22	8	30
Pennsylvania.....	28	18	46	244	169	413
Delaware.....				1	2	3
Maryland.....	1	1	2	27	12	39
Virginia.....	12	4	16	75	51	126
North Carolina.....	2	2	4	20	11	31
South Carolina.....				4	5	9
Georgia.....				2	1	3
Alabama.....				3	1	4
Mississippi.....	1	1	2	1	2	3
Louisiana.....				2	1	3
Arkansas.....				1		1
Ohio.....	38	31	69	460	390	850
Indiana.....	13	12	25	205	171	376
Illinois.....	16	17	33	109	127	236
Kentucky.....	6	2	8	68	40	108
Tennessee.....	8	1	9	33	24	57
Missouri.....	6	2	8	49	29	78
Michigan.....		2	2	15	9	24
Wisconsin.....	2	2	4	17	12	29
Iowa.....	74	40	114	360	259	619
Minnesota.....	1	1	2	2		4
Nebraska.....		1	1	1	1	2
Kansas.....					2	2
California.....				4	1	5
District of Columbia.....					2	2
New Mexico.....				1		1
Canada.....	4	1	5	38	16	54
Nova Scotia.....				2	5	7
New Brunswick.....				1		1
Great Britain.....	23	12	35	141	214	355

TABLE V—CONTINUED.

NATIVITY.	WITHIN THE PERIOD.			FROM THE BEGINNING.		
	Males.	Females.	Total.	Males.	Females.	Total.
Germany.....	32	24	56	219	221	470
Austria.....	1	2	3	6	4	10
Prussia.....	2	1	3	21	19	40
Holland.....	1	2	3	8	8	16
Denmark.....	3	1	4	14	4	18
Norway.....	1	2	3	26	19	45
Sweden.....	6	9	15	64	38	102
France.....		2	2	18	9	27
Portugal.....				1		1
Belgium.....				2		2
Switzerland.....	2		2	24	16	40
Netherlands.....				6	1	7
Bohemia.....		3	3	16	17	33
New South Wales.....				1		1
Poland.....	1		1	1		1
Unknown.....	5	5	10	65	54	119
Total.....	319	215	534	2916	2216	5132

TABLE VI.

RESIDENCE OF PATIENTS ADMITTED.

RESIDENCE.	IN THE PERIOD.			FROM THE BEGINNING.		
	Males.	Females.	Total.	Males.	Females.	Total.
State at large	44	22	66	318	91	409
Adair	1	1	2	14	8	22
Adams	4	1	5	13	14	27
Allamakee				13	20	33
Appanoose	12	1	13	53	33	86
Audubon	3	2	5	7	6	13
Benton				17	19	36
Black Hawk				14	13	27
Boone				12	12	24
Bremer				10	11	21
Buchanan				7	5	12
Buena Vista				1		1
Butler				4	5	9
Calhoun				1		1
Carroll				7	2	9
Cass	5	1	6	18	14	32
Cedar	3	6	9	36	51	87
Cerro Gordo				5		5
Cherokee				2	1	3
Chickasaw				8	7	15
Clarke	6	1	7	30	11	41
Clay				3	1	4
Clayton				27	17	44
Clinton				49	44	93
Crawford				10	5	15
Dallas	4	5	9	30	15	45
Davis	9	5	14	54	30	84
Decatur	5	1	6	32	27	59
Delaware	1		2	14	7	21
Des Moines	16	6	21	112	102	214
Dickinson				2	1	3
Dubuque				47	53	100
Emmet				2	1	3
Fayette				16	14	30
Floyd				6	5	11
Franklin				2	4	6
Fremont	5		5	16	23	39
Greene				8	13	21
Grundy					2	2
Guthrie	3	1	4	17	11	28
Hamilton				1	6	7
Hardin				7	9	16
Harrison	7	4	11	29	26	55
Henry	9	4	13	90	73	163
Howard				1	6	7
Humboldt				2		2
Iowa	6		6	43	31	74
Jackson				21	19	40

TABLE VI—CONTINUED.

RESIDENCE.	IN THE PERIOD.			FROM THE BEGINNING.		
	Males.	Females.	Total.	Males.	Females.	Total.
Jasper	6	5	13	70	57	127
Jefferson	6	4	10	72	72	144
Johnson	12	6	18	87	39	126
Jones				13	24	37
Keokuk	4	13	17	64	60	124
Kossuth					1	1
Lee	12	7	19	132	127	259
Linn				29	28	57
Louisa	4	5	9	41	36	77
Lucas	1	4	5	27	21	48
Lyon					1	1
Madison	2	4	6	43	28	71
Mahaska	8	7	15	61	50	111
Marion	3	3	6	78	43	121
Marshall	1		1	27	17	44
Mills	3	3	6	38	16	54
Mitchell				2	1	3
Monona				7	7	14
Monroe	2	5	7	41	23	64
Montgomery	5	2	7	27	12	39
Muscatine	5	6	11	59	47	106
O'Brien				1		1
Page	9	6	15	40	15	59
Palo Alto					2	2
Pocahontas				2	3	5
Polk	12	12	24	87	90	177
Pottawattamie	13	16	29	50	58	114
Poweshiek	9	4	13	31	32	63
Ringgold	3	3	6	11	11	22
Scott	17	12	29	81	96	177
Shelby	2	1	3	12	4	16
Story				7	7	14
Tama				12	6	18
Taylor				1	1	2
Union	6	3	9	19	14	33
Van Buren	5	7	12	62	62	124
Wapello	12	6	18	81	61	142
Warren	7	2	9	47	23	70
Washington	3	5	8	72	46	118
Wayne	2	2	4	17	19	36
Webster				5	5	10
Winnebago					1	1
Winneshiek				20	12	32
Woodbury				6	3	9
Worth				5		5
Wright				2		2
From elsewhere				73	52	125
Total	319	215	534	2916	2216	5132

TABLE VII.

OCCUPATION OF THOSE ADMITTED.

	IN THE PERIOD.			FROM THE BEGINNING.		
	Males.	Females.	Total.	Males.	Females.	Total.
Agents.....	3		3	18	1	19
Apothecaries.....				1		1
Artists.....				2		2
Attorneys.....				3		3
Bakers.....	1		1	5		5
Bankers.....				1		1
Barbers.....	12		12	11		11
Basket-makers.....				1		1
Blacksmiths.....	3		3	31		31
Boiler-makers.....				1		1
Book-binders.....				1		1
Book-keepers.....				1		1
Brewers.....				4		4
Brick-makers.....	12		12	12		22
Bridge builders.....				1		1
Broom-makers.....				1		1
Butchers.....	12		12	7		7
Cabinet-makers.....				8		8
Carpenters.....	12		12	69		69
Cashiers.....				1		1
Chair-makers.....	2		2	3		3
Cigar-makers.....				1		1
Clerks.....	4		4	43		43
Colliers.....				4		4
Confectioners.....				2		2
Cooks.....	1		1	6		6
Coopers.....	1		1	5		5
Dairymen.....	1		1	1		1
Dentists.....				2		2
Domestic duties.....		212	212		1966	1966
Draymen.....	1		1	1		1
Druggists.....	1		1	3		3
Editors.....				2		2
Engineers.....	1		1	5		5
Engravers.....				1		1
Farmers.....	154		154	1364		1364
Gardeners.....	3		3	12		12
Grain dealers.....				1		1
Grocers.....	1		1	6		6
Gunsmiths.....				2		2
Harness-makers.....	2		2	7		7
Hat-braiders.....				2		2
Hotel-keepers.....	2		2	10		10
Hunters.....				2		2
Iron-moulders.....				2		2
Jewelers.....				2		2
Laborers.....	62		62	580		580
Laundresses.....				1		1
Lawyers.....	1		1	10		10

TABLE VII—CONTINUED.

	IN THE PERIOD.			FROM THE BEGINNING.		
	Males.	Females.	Total.	Males.	Females.	Total.
Machinists.....	2		2	11		11
Masons.....	1		1	12		12
Mechanics.....				1		1
Merchants.....	2		2	35		35
Millers.....	1		1	7		7
Milliners.....				8		8
Millwrights.....				5		5
Miners.....	5		5	26		26
Musicians.....				3		3
No occupation.....	19	1	20	274	140	414
Not ascertained.....				46	19	65
Nurserymen.....				1		1
Painters.....				5		5
Peddlers.....	2		2	8		8
Photographers.....	1		1	4		4
Physicians.....	1	1	2	12	1	13
Plasterers.....	1		1	11		11
Policemen.....	1		1	1		1
Pork packers.....				1		1
Potters.....	1		1	3		3
Preachers.....	1		1	17		17
Printers.....	1		1	9		9
Real estate dealers.....	1		1	1		1
Saddlers.....				5		5
Sailors.....	1		1	7		7
Salesmen.....				4		4
Saloon-keepers.....	1		1	7		7
Seamstresses.....		1	1		16	16
Servants.....				28		28
Ship stewards.....				1		1
Shoemakers.....	2		2	26		26
Silversmiths.....				1		1
Soldiers.....	1		1	4		4
Speculators.....				2		2
Stage-drivers.....	1		1	2		2
Stock-dealers.....				3		3
Students.....	3		3	21	1	22
Surveyors.....	1		1	2		2
Tailors.....	1		1	3		3
Teachers.....	1		1	18		18
Teamsters.....	1		1	20	32	52
Telegraphers.....	1		1	8		8
Tinners.....				5		5
Traders.....				6		6
Wagon-makers.....	1		1	13		13
Watch-makers.....				5		5
Weavers.....	1		1	1		1
Wheelwrights.....				4	1	5
Wheelwrights.....				1		1
Total.....	319	215	534	2916	2216	5132

TABLE VIII.

CIVIL CONDITION OF THOSE ADMITTED.

	IN THE PERIOD.			FROM THE BEGINNING.		
	Males.	Females.	Total.	Males.	Females.	Total.
Single	163	68	231	1500	727	2227
Married	143	126	269	1271	1267	2538
Widowed	9	18	27	96	188	284
Divorced	1	1	2	17	23	40
Unknown	3	2	5	32	11	43
Total	319	215	534	2916	2216	5132

TABLE IX.

HOW COMMITTED.

	IN THE PERIOD.			FROM THE BEGINNING.		
	Males.	Females.	Total.	Males.	Females.	Total.
By Commissioners of Insanity	315	215	530	2041	1471	3512
By Judges of the Circuit Court				65	46	111
By Clerks of the Circuit Court				36	26	62
By Judges of the County Court				490	462	952
By Judges of the District Court				14	14	28
By friends				174	169	343
By Governor's order	4		4	37	37	74
From other States and Territories				59	42	101
Total	319	215	534	2916	2216	5132

TABLE X.

HOW SUPPORTED—OF THOSE ADMITTED.

	IN THE PERIOD.			FROM THE BEGINNING.		
	Males.	Females.	Total.	Males.	Females.	Total.
By the State alone	44	29	66	315	90	405
By counties	275	193	468	2364	1915	4279
By friends				179	169	348
By other States				58	42	100
Total	319	215	534	2916	2216	5132

TABLE XI.

SUPPOSED OR ASSUMED CAUSES OF INSANITY.

CAUSES.	IN THE PERIOD.			FROM THE BEGINNING.		
	Males.	Females.	Total.	Males.	Females.	Total.
Abortion				3	3	6
Apoplexy				4	3	7
Blindness				3	1	4
Bodily injuries	1	1	2	14	4	18
Business anxieties	2		2	46	3	49
Change of life		3	3		47	47
Concussion				4		4
Connected with general ill health	23	36	59	166	222	388
Constitutional	4	1	5	65	49	114
Disappointed affections		4	4	21	33	54
Disappointment	2	3	5	13	15	28
Disease of the brain				1		1
Disordered menstruation		4	4		97	97
Domestic trouble	4	9	13	60	120	180
Epilepsy	14	7	21	240	95	335
Excessive study				9	2	11
Exposure to cold				5	2	7
Fright		2	2	12	23	35
Grief, loss of friends, etc.	1	8	9	15	79	94
Hemiplegia				3	6	9
Heredity	25	18	43	110	107	217
Hysteria				5	5	10
Ill treatment				4	19	23
Injuries of the head	10	1	11	84	5	89
Intemperance	41	1	42	299	29	298
Jealousy				3	3	6

TABLE XI—CONTINUED.

CAUSES.	IN THE PERIOD.			FROM THE BEGINNING.		
	Males.	Females.	Total.	Males.	Females.	Total.
	Lactation, protracted.....				7	7
Loss of health in military service.....				29	29	58
Loss of property.....	3		3	29	9	38
Loss of sleep.....				3	1	4
Masturbation.....	29		29	271	6	277
Measles.....				2	1	3
Meningeal inflammation.....				1	1	2
No satisfactory cause assigned.....	123	88	211	1021	706	1727
Nostalgia.....	1		1	3	6	9
Not insane.....	1		1	9	1	10
Novel reading.....				1	1	2
Original defect.....	3	1	4	28	10	38
Over exertion.....	6	5	11	85	37	122
Paralysis.....	1		1	7	3	10
Pecuniary anxiety.....	3		3	38	7	45
Political excitement.....				4	4	8
Poverty, hardships, etc.....	3	1	4	19	29	48
Puerperal condition.....		17	17	272	272	544
Religious excitement.....	3	1	4	86	60	146
Scarlet fever.....				2	2	4
Scrofula.....				1	1	2
Senility.....	3		3	20	5	25
Spermatorrhea.....				1	1	2
Spiritualism.....				5	5	10
Sunstroke.....	8	1	9	43	4	47
Syphilis.....	4		4	23	5	31
Typhoid fever.....		1	1	20	12	32
Use of tobacco.....				1	1	2
Uterine disease.....		2	2	51	51	102
Vaccination.....				2	2	4
Veneral excesses.....	2		2	8	1	9
War excitement.....				3	3	6
Total.....	319	215	534	2916	2216	5132

TABLE XII.

FORM OF DISEASE IN THOSE ADMITTED.

	IN THE PERIOD.			FROM THE BEGINNING.		
	Males.	Females.	Total.	Males.	Females.	Total.
	Mania, acute.....	136	81	217	1,211	769
Mania, chronic.....	50	48	98	739	582	1,321
Mania, epileptic.....	11	6	17	209	95	304
Mania, puerperal.....		7	7		190	190
Mania, homicidal.....				15	15	30
Melancholia, acute.....	58	46	104	378	393	771
Melancholia, chronic.....	30	19	49	130	122	252
Dementia, acute.....	10	1	11	30	6	36
Dementia, chronic.....	19	7	26	170	54	224
Dementia, senile.....	4		4	23	3	26
Kleptomania.....				1	1	2
Dipsomania.....				1	1	2
Not insane.....	1		1	9	1	10
Total.....	319	215	534	2,916	2,216	5,132

TABLE XIII.

COMPLICATIONS IN THOSE ADMITTED.

	IN THE PERIOD.			FROM THE BEGINNING.		
	Males.	Females.	Total.	Males.	Females.	Total.
	Epileptic.....	16	9	25	276	113
Apoplectic.....	1		1	10	6	16
Paralytic.....	4		4	30	8	38
Suicidal.....	11	22	33	142	178	320
Homicidal.....	3	2	5	69	22	91
Hereditary.....	43	35	78	307	331	638
Chorea.....					4	4
None.....	240	147	387	2,073	1,553	3,626
Not insane.....	1		1	9	1	10
Total.....	319	215	534	2,916	2,216	5,132

TABLE XIV.

NUMBER OF THE ATTACK IN THOSE ADMITTED.

NUMBER.	IN THE PERIOD.			FROM THE BEGINNING.		
	Males.	Females.	Total.	Males.	Females.	Total.
First.....	230	164	394	2003	1533	3536
Second.....	41	23	63	299	286	585
Third.....	5	8	13	73	77	150
Fourth.....	1	2	3	22	13	35
Fifth.....				6	7	13
Sixth.....				3	3	6
Seventh.....				3	1	4
"Several".....	14	12	26	154	142	296
Unknown.....	27	7	34	344	153	497
Not insane.....	1		1	9	1	10
Total.....	319	215	534	2916	2216	5132

TABLE XV.

DURATION OF INSANITY BEFORE ENTRANCE OF THOSE ADMITTED.

	IN THE PERIOD.			FROM THE BEGINNING.		
	Males.	Females.	Total.	Males.	Females.	Total.
Less than 1 month.....	70	42	112	468	293	761
1 to 3 months.....	58	41	99	470	430	900
3 to 6 months.....	35	26	61	269	259	528
6 to 9 months.....	24	17	41	198	193	391
9 to 12 months.....	5	2	7	60	66	126
12 to 18 months.....	14	16	30	176	139	315
18 months to 2 years.....	4	6	10	56	62	118
2 to 3 years.....	11	5	16	152	126	278
3 to 4 years.....	14	9	23	112	83	195
4 to 5 years.....	5	5	10	70	60	130
5 to 10 years.....	12	16	28	158	146	304
10 to 15 years.....	7	3	10	79	40	119
15 to 20 years.....	1	1	2	42	23	65
20 to 25 years.....		1	1	16	8	24
25 to 30 years.....				7	2	9
Over 30 years.....				10	5	15
Unknown.....	58	25	83	564	280	844
Not insane.....	1		1	9	1	10
Total.....	319	215	534	2916	2216	5132

TABLE XVI.

RECOVERED OF THOSE ATTACKED AT THE SEVERAL AGES, FROM THE BEGINNING.

AGE WHEN ATTACKED.	NUMBER.			PER CENT RECOVERED OF THOSE ATTACKED AT EACH AGE.		
	Males.	Females.	Total.	Males.	Females.	Total.
Under 15.....	11	10	21	8.46	14.92	10.65
15 to 20.....	114	95	209	45.23	40.25	42.82
20 to 25.....	168	150	318	38.44	42.61	40.30
25 to 30.....	131	121	252	35.79	32.88	34.33
30 to 35.....	106	94	200	34.52	29.37	31.89
35 to 40.....	60	66	126	23.71	32.67	27.69
40 to 45.....	62	40	102	34.83	26.49	31.00
45 to 50.....	45	25	70	31.46	22.12	27.34
50 to 60.....	67	29	96	33.66	23.38	29.72
60 to 70.....	12	5	17	13.48	18.88	13.60
70 to 80.....	4	2	6	15.38	18.18	16.21
Unknown.....	82	41	123	15.61	17.44	16.18
Total.....	862	678	1540			

TABLE XVII.

RECOVERED AFTER VARIOUS DURATIONS OF THE DISEASE BEFORE TREATMENT FROM BEGINNING.

DURATION OF DISEASE BEFORE TREATMENT.	NUMBER.			PER CENT RECOVERED AFTER EACH PERIOD OF DURATION.		
	Males.	Females.	Total.	Males.	Females.	Total.
Under 1 month.....	267	146	413	57.05	49.82	54.27
1 to 3 months.....	220	221	441	46.80	51.30	49.05
3 to 6 months.....	114	107	221	42.37	41.31	41.85
6 to 9 months.....	71	66	137	35.85	34.19	35.54
9 to 12 months.....	17	24	41	28.33	36.36	32.53
12 to 18 months.....	35	31	66	19.88	22.30	20.95
18 to 24 months.....	5	10	15	8.92	16.12	12.71
2 to 3 years.....	7	6	13	4.60	4.76	4.68
3 to 4 years.....	7	4	11	6.25	4.81	5.64
4 to 5 years.....	3	2	5	4.28	3.33	3.84
5 to 10 years.....	2	3	5	1.26	2.05	1.31
Over 10 years.....	1		1	.64		.43
Unknown.....	113	58	171	20.03	20.71	20.26
Total.....	862	678	1540			

TABLE XVIII.

DURATION OF TREATMENT OF THOSE RECOVERED FROM THE BEGINNING.

DURATION.	NUMBER RECOVERED.		
	Males.	Females.	Total.
Under one month.....	27	5	32
One to two months.....	56	32	88
Two to three months.....	80	54	134
Three to six months.....	265	196	461
Six to nine months.....	177	149	326
Nine to twelve months.....	99	74	173
Twelve to eighteen months.....	88	100	188
Eighteen to twenty-four months.....	31	23	54
Two to three years.....	29	32	61
Three to four years.....	5	7	12
Four to five years.....	1	3	4
Over five years.....	4	3	7
Total.....	862	678	1540

TABLE XIX.

WHOLE DURATION OF DISEASE OF THOSE RECOVERED FROM THE BEGINNING.

DURATION.	NUMBER RECOVERED.		
	Males.	Females.	Total.
Under one month.....	34	3	37
One to two months.....	37	28	65
Two to three months.....	181	115	296
Three to six months.....	172	154	326
Six to nine months.....	113	93	206
Nine to twelve months.....	111	110	221
Twelve to eighteen months.....	49	54	103
Eighteen to twenty-four months.....	34	42	76
Two to three years.....	11	14	25
Three to four years.....	2	5	7
Four to five years.....	10	7	17
Over five years.....	108	51	159
Unknown.....	108	51	159
Total.....	862	678	1540

TABLE XX.

FORM OF DISEASE OF THOSE RECOVERED FROM THE BEGINNING.

FORM OF DISEASE.	NUMBER RECOVERED.			PER CENT RECOVERED OF EACH FORM ADMITTED.		
	Males.	Females.	Total.	Males.	Females.	Total.
Mania, acute.....	641	364	1005	52.93	47.33	50.75
Mania, chronic.....	47	26	73	6.35	4.46	5.52
Melancholia, acute.....	147	168	315	38.88	42.74	40.85
Melancholia, chronic.....	14	17	31	10.76	13.11	12.30
Mania, puerperal.....	98	98	51.57	51.57
Mania, epileptic.....	6	3	9	2.82	3.15	2.96
Mania, homicidal.....	3	3	20.00	20.00
Dementia, acute.....	4	1	5	13.33	16.66	13.88
Dipsomania.....	1	1	100.00	50.00
Total.....	862	678	1540			

TABLE XXI.

CAUSES OF DISEASE OF THOSE RECOVERED FROM THE BEGINNING.

CAUSES OR CLASSES OF CAUSES.	NUMBER RECOVERED.			PER CENT RECOVERED OF EACH CLASS ADMITTED.		
	Males.	Females.	Total.	Males.	Females.	Total.
Connected with ill health	56	88	144	33.73	39.63	37.11
Heredity	46	38	84	41.81	35.51	38.70
Disordered menstruation	41	41	82	42.26	42.26	42.26
Religious excitement	45	37	82	52.32	45.00	49.31
Business anxieties	22	2	24	47.82	66.66	48.97
Grief, loss of friends, etc	5	24	29	33.33	33.37	30.85
Masturbation	63	2	65	23.24	33.33	23.46
Novel reading	1	1	2	100.00	100.00	100.00
Domestic trouble	21	31	52	35.00	25.83	28.88
Puerperal condition	121	121	242	44.48	44.48	44.48
Loss of health in military service	16	16	32	55.17	55.17	55.17
Pecuniary anxiety	12	4	16	31.57	57.14	35.55
Disappointed affections	10	9	19	47.61	27.27	35.18
Spermatorrhea	1	1	2	100.00	100.00	100.00
Over exertion	45	10	55	52.94	27.02	45.08
War excitement	3	3	6	100.00	100.00	100.00
Loss of sleep	1	1	2	33.33	33.33	33.33
Excessive study	3	1	4	33.33	50.00	36.36
Intemperance	99	13	112	36.80	44.82	37.58
Loss of property	6	2	8	20.68	22.22	21.05
Typhoid fever	7	4	11	35.00	33.33	34.37
Meningeal inflammation	1	1	2	100.00	100.00	100.00
Senility	1	1	2	5.00	5.00	4.00
Hysteria	3	3	6	60.00	60.00	60.00
Epilepsy	4	3	7	1.66	3.15	2.08
Injury of the head	26	26	52	30.95	30.95	29.21
Vaccination	1	1	2	50.00	50.00	50.00
Excessive use of tobacco	1	1	2	100.00	100.00	100.00
Constitutional	42	21	63	64.61	42.85	55.26
Uterine disease	14	14	28	27.35	27.35	27.45
Spiritualism	2	1	3	40.00	20.00	30.00
Fright	4	5	9	33.33	21.73	25.71
Disappointment	5	6	11	38.46	40.00	39.28
Change of life	14	14	28	29.78	29.78	29.78
Ill treatment	1	7	8	25.00	86.84	34.78
Original defect	2	2	4	7.14	7.14	5.26
Political excitement	2	2	4	50.00	50.00	50.00
Exposure to cold	2	1	3	40.00	50.00	42.85
Sunstroke	12	12	24	27.90	27.90	27.65
Syphilis	4	2	6	15.38	40.00	19.35
Bodily injuries	2	4	6	14.28	100.00	33.33
Lactation, protracted	1	1	2	14.28	14.28	14.28
Paralysis	1	1	2	33.33	33.33	10.00
Measles	1	1	2	50.00	50.00	33.33
Poverty, hardships, etc.	7	6	13	36.84	20.68	27.08

TABLE XXI—CONTINUED.

CAUSES OR CLASSES OF CAUSES.	NUMBER RECOVERED.			PER CENT RECOVERED OF EACH CLASS ADMITTED.		
	Males.	Females.	Total.	Males.	Females.	Total.
Blindness	1	1	2	33.33	33.33	25.00
Nostalgia	1	4	5	33.33	66.66	55.55
Jealousy	1	1	2	33.33	33.33	16.16
Concussion	1	1	2	25.00	25.00	25.00
Disease of brain	1	1	2	100.00	100.00	100.00
Venereal excesses	4	1	5	50.00	100.00	55.55
No satisfactory cause assigned	273	164	437	26.73	23.22	25.30
Total	862	678	1540			

TABLE XXII.

NATIVITY, ETC., OF THOSE RECOVERED FROM THE BEGINNING.

COUNTRY.	NUMBER RECOVERED.			PER CENT RECOVERED OF EACH CLASS ADMITTED.		
	Males.	Females.	Total.	Males.	Females.	Total.
Maine	8	6	14	32.00	31.57	31.51
New Hampshire	4	12	16	40.00	20.00	30.00
Vermont	6	5	11	20.68	19.23	20.00
Massachusetts	12	6	18	34.28	27.27	31.57
Rhode Island	12	12	24	33.33	33.33	33.33
Connecticut	3	12	15	16.66	20.00	17.85
New York	51	37	88	26.02	25.34	25.73
New Jersey	6	3	9	27.27	37.50	30.00
Pennsylvania	70	59	129	28.64	34.91	31.23
Maryland	6	3	9	22.22	25.00	23.07
Virginia	20	18	38	26.66	35.29	30.15
North Carolina	8	2	10	40.00	18.18	32.25
South Carolina	2	2	4	50.00	50.00	50.00
Alabama	1	1	2	33.33	50.00	41.67
Louisiana	1	1	2	50.00	50.00	50.00
Arkansas	1	1	2	100.00	100.00	100.00
Ohio	148	138	286	32.17	35.38	33.64
Indiana	64	56	120	31.21	32.74	31.91
Illinois	39	43	82	35.78	33.85	34.74
Kentucky	18	13	31	26.47	32.50	28.70
Tennessee	8	7	15	24.24	29.16	26.31
Missouri	12	5	17	24.48	17.24	21.79
Michigan	6	2	8	40.00	22.22	33.33
Wisconsin	5	10	15	29.41	83.33	51.72
Iowa	129	103	232	35.83	39.76	37.47
Minnesota	1	1	2	50.00	50.00	50.00
Nebraska	1	1	2	100.00	100.00	100.00
Kansas	1	1	2	50.00	50.00	50.00
District of Columbia	2	2	4	100.00	100.00	100.00
New Mexico	1	1	2	100.00	100.00	100.00
Canada	16	6	22	42.10	37.50	40.74
Novia Scotia	1	1	2	50.00	50.00	50.00
Norway	6	4	10	23.07	21.05	22.22
Sweden	22	9	31	34.37	23.68	30.39
Holland	1	3	4	12.50	37.50	25.00
Belgium	1	1	2	50.00	50.00	50.00
Bohemia	3	3	6	18.75	17.64	18.18
France	4	2	6	22.22	22.22	22.22
Portugal	1	1	2	100.00	100.00	100.00
Switzerland	5	4	9	20.83	25.00	22.50
Netherlands	6	1	7	100.00	100.00	100.00
Germany	53	50	103	21.28	22.62	21.91
Austria	1	1	2	16.66	16.66	16.66
Prussia	4	5	9	19.04	26.31	22.50
Denmark	3	3	6	21.42	21.42	21.42
Poland	1	1	2	100.00	100.00	100.00
England	19	18	37	26.38	30.50	28.24
Ireland	52	31	83	25.12	21.83	23.78
Scotland	12	2	14	44.44	22.22	38.88
Wales	3	3	6	37.50	37.50	37.50
Unknown	19	13	32	29.23	24.07	26.88
Total	862	678	1540			

TABLE XXIII.

DEATHS AND THE CAUSES.

CAUSES.	IN THE YEAR.			FROM THE BEGINNING.		
	Males.	Females.	Total.	Males.	Females.	Total.
Chronic insanity	14	15	29	114	94	208
Exhaustion from acute mania	9	7	16	46	33	79
Typho-mania				7	6	13
Acute delirious mania				12	12	24
Melancholia, with abstinence from food	3	4	7	17	15	32
Softening of the brain				3		3
Congestion of the brain	4	1	5	12	3	15
Organic disease of the brain				2		2
General paralysis				13	3	16
Apoplexy	3	2	5	37	20	57
Hemiplegia				3	1	4
Epilepsy	7	4	11	110	45	155
Puerperal mania					6	6
Suicide	1	1	2	11	8	19
Consumption		4	4	112	100	212
Congestion of lungs				2	2	4
Abscess of lung				3		3
Bronchitis				1		1
Typhoid fever					2	2
Intermittent fever				1	1	2
Congestive fever					1	1
Dysentery and diarrhoea	2		2	28	25	53
Cholera morbus				1	1	2
Chronic gastritis				2	3	5
Chronic hepatic disease				1	1	2
Strangulated hernia					2	2
Peritonitis	1		1	1	1	2
Diabetes				1		1
Dropsy				2	2	4
Disease of the heart				4	4	8
Uterine hemorrhage					1	1
Dterine disease					1	1
Erysipelas		1	1	5	3	8
Syphilis	2		2	11		11
Old age	1	1	2	20	7	27
Accident				1	1	2
Enteritis				2		2
Scrofula				1		1
Pneumonia	1		1	2		2
Obscure brain disease				6	2	8
Paraplegia				2		2
Cancer				1	2	3
Paralysis				5		5
Cerebro spinal meningitis					1	1
Pleurisy				3		3
Anæmatosis				1		1
Injuries received before admission				1		1
Pericarditis				1		1

TABLE XXIII—CONTINUED.

CAUSES.	IN THE YEAR.			FROM THE BEGINNING.		
	Males.	Females.	Total.	Males.	Females.	Total.
Rubeola					1	1
Empyema				1		1
General decay				1		1
Chronic meningitis				1		1
Periencephalitis				1		1
Acute laryngitis				1		1
General ill-health		1	1	1	1	2
Scarlet fever	1		1	1		1
Unknown				1		1
Total	57	41	98	616	411	1027

TABLE XXIV.

AGES AT DEATH.

AGE.	IN THE PER- IOD.			FROM THE BEGINNING.		
	Males.	Females.	Total.	Males.	Females.	Total.
Under fifteen				5	3	8
Fifteen to twenty	1	1	2	26	23	49
Twenty to twenty-five	2	4	6	54	44	98
Twenty-five to thirty	2	4	6	78	44	122
Thirty to thirty-five	5	6	11	62	66	128
Thirty-five to forty	6	5	11	90	56	146
Forty to forty-five	5	4	9	58	42	100
Forty-five to fifty	10	2	12	63	26	89
Fifty to sixty	7	6	13	74	59	133
Sixty to seventy	6	4	10	58	23	81
Seventy to eighty	6	5	11	28	14	42
Eighty to ninety				4		4
Unknown	1		1	16	11	27
Total	57	41	98	616	411	1027

TABLE XXV.

RATIO OF DEATHS FROM THE BEGINNING.

PER CENT.	Males.	Females.	Total.

TABLE XXVI.

DURATION OF DISEASE OF THOSE WHO DIED FROM THE BEGINNING.

	FROM ADMISSION INTO HOSPITAL.			FROM THE ATTACK.		
	Males.	Females.	Total.	Males.	Females.	Total.
Under one month	89	60	149	24	21	45
One to two months	42	32	74	20	18	38
Two to three months	34	15	49	17	7	24
Three to six months	79	39	118	28	27	55
Six to nine months	54	23	77	24	28	52
Nine to twelve months	42	28	70	20	18	38
Twelve to eighteen months	52	32	84	53	29	82
Eighteen to twenty-four months	45	25	70	20	20	40
Two to three years	66	55	121	51	37	88
Three to four years	37	31	68	35	20	55
Four to five years	23	18	41	28	17	45
Five to ten years	45	38	83	86	63	149
Ten to twenty years	8	15	23	82	43	125
Over twenty years				20	7	27
Unknown				99	56	155
Total	616	411	1027	616	411	1027

TABLE XXVII.

REMAINING IN THE HOSPITAL AT THE END OF THE YEAR.

AGE.	Males.		Females.	Total.
Under fifteen.....	1			1
Fifteen to twenty.....	8		9	17
Twenty to twenty-five.....	33		27	60
Twenty-five to thirty.....	37		31	68
Thirty to thirty-five.....	33		49	82
Thirty-five to forty.....	25		23	48
Forty to forty-five.....	23		33	61
Forty-five to fifty.....	18		20	37
Fifty to sixty.....	24		28	52
Sixty to seventy.....	19		13	32
Seventy to eighty.....	2		2	4
Eighty to ninety.....	2			2
Unknown.....	7		1	8
Total.....	236		236	472

TABLE XXVIII.

REMAINING AT THE END OF THE YEAR—DURATION OF DISEASE.

	SINCE EN- TERING THE HOSPI- TAL.			SINCE THE ATTACK.		
	Males.	Females.	Total.	Males.	Females.	Total.
Under one month.....	14	7	21	2	2	4
One to two months.....	9	12	21	3	3	5
Two to three months.....	5	11	26	4	4	8
Three to six months.....	23	17	45	14	13	27
Six to twelve months.....	43	43	86	24	17	41
Twelve to eighteen months.....	24	35	59	22	20	42
Eighteen to twenty-four months.....	21	20	41	10	16	26
Two to three years.....	23	31	54	11	25	36
Three to five years.....	20	27	47	19	35	54
Five to ten years.....	29	24	53	21	44	65
Ten to fifteen years.....	6	8	14	9	12	21
Fifteen to twenty years.....	4	1	5	4	7	11
Twenty to twenty-five years.....				1	2	3
Twenty-five to thirty years.....				1	1	2
Thirty to forty years.....					1	1
Over forty.....						
Unknown.....				92	34	126
Total.....	236	236	472	236	236	472

DAILY AVERAGE OF PATIENTS.

1881 AND 1882.	1882 AND 1883.
October, 1881.....	539.96
November, 1881.....	535.33
December, 1881.....	544.22
January, 1882.....	541.74
February, 1882.....	548.28
March, 1882.....	558.08
April, 1882.....	531.43
May, 1882.....	486.96
June, 1882.....	488.33
July, 1882.....	499.45
August, 1882.....	507.67
September, 1882.....	513.80
October, 1882.....	530.48
November, 1882.....	546.86
December, 1882.....	539.80
January, 1883.....	532.00
February, 1883.....	509.10
March, 1883.....	511.61
April, 1883.....	495.26
May, 1883.....	462.58
June, 1883.....	469.46

Daily average for the period, 518.68.

REPORT OF THE STEWARD.

*Steward's exhibit of Current Expense Fund for the fiscal year ending
September 30, 1882.*

RECEIPTS.

		Balance on hand October 1, 1881.....	\$ 80.55
October	10.	From Auditor of State.....	22,148.00
December	12.	From collections.....	605.04
		1882.	
January	10.	From Auditor of State.....	24,420.00
March	13.	From collections.....	752.77
April	11.	From Auditor of State.....	26,224.00
July	6.	From collections.....	1,229.45
July	15.	From Auditor of State.....	24,426.00
September	27.	From collections.....	1,029.72
			<hr/>
			\$100,915.53

EXPENDITURES.

Meats and fish.....	\$ 13,344.23
Breadstuffs.....	4,902.93
Fruits and vegetables.....	2,802.14
Coffee and tea.....	1,427.43
Sugar and sirup.....	3,207.54
Groceries.....	2,156.13
Butter.....	5,241.59
Cheese and eggs.....	447.23
Mortuary expenses.....	73.93
Medicinal supplies.....	2,020.30
Postage and stationery.....	533.08
Dry goods and clothing.....	6,127.33
Library and diversions.....	407.53
Furniture and furnishing.....	778.94
Repairs.....	3.00
Hardware and queensware.....	1,668.76
Express and freight.....	147.03
Contingencies.....	218.22

Visiting Committee.....	\$ 428.70
Painters' supplies.....	224.63
Farm.....	1,303.10
Feed.....	1,071.75
Fuel.....	9,390.20
Lights.....	3,792.58
Salaries and wages.....	33,607.10
	<hr/>
Balance.....	\$96,025.30
	<hr/>
	4,890.23
	<hr/>
	\$100,915.83

TREASURER'S EXHIBIT.

C. V. ARNOLD, *Treasurer, in account with current expense fund Iowa Hospital Insane.*

1881.		DR.		
October	1.	To balance on hand	\$80.55
October	10.	To received from State Treasurer	22,148.00
December	12.	To received from Steward Henderson	605.04
1882.				
January	10.	To received from State	24,420.00
March	13.	To received from Steward Henderson	752.77
April	11.	To received from State	26,224.00
July	6.	To received from Steward Henderson	1,229.45
July	15.	To received from the State	24,426.00
September	27.	To received from Steward Henderson	1,029.72
October	30.	To received from State	24,144.00
November	15.	To received from Steward Nelson	188.03
November	16.	To received from Superintendent Gilman	495.04
November	17.	To received from Steward Nelson	12.50
December	9.	To received from Steward Nelson	14.15
December	16.	To received from Steward Nelson	7.35
December	16.	To received from Steward Nelson	112.25
December	30.	To received from Steward Nelson	59.78
1883.				
January	10.	To received from Steward Nelson	68.50
January	13.	To received from State	25,782.00
February	1.	To received from Steward Nelson	497.29
March	2.	To received from Steward Nelson	126.59
April	11.	To received from State	24,960.00
May	1.	To received from Steward Nelson	519.63
Total.....				\$ 177,912.64

CR.

Orders paid for October, 1881	\$ 12,739.51
Orders paid for November, 1881	7,223.64
Orders paid for December, 1881	8,759.94
Orders paid for January, 1882	8,000.75
Orders paid for February, 1882	8,141.00
Orders paid for March, 1882	7,339.00
Orders paid for April, 1882	8,448.85
Orders paid for May, 1882	8,703.98
Orders paid for June, 1882	6,813.97
Orders paid for July, 1882	7,729.04
Orders paid for August, 1882	6,027.95
Orders paid for September, 1882	6,045.96
Orders paid for October, 1882	7,118.87
Orders paid for November, 1882	14,615.06
Orders paid for December, 1882	7,109.94
Orders paid for January, 1883	8,458.58
Orders paid for February, 1883	10,277.03
Orders paid for March, 1883	7,961.97
Orders paid for April, 1883	10,137.25
Orders paid for May, 1883	6,442.35
Orders paid for June, 1883	9,174.13
Balance on hand to date	553.87
Total.....		\$ 177,912.64

CURRENT EXPENSE FUND.

Steward's exhibit of current expense fund for nine months ending June 20, 1883.

RECEIPTS.

1882.		
Balance	\$ 4,890.23
October 30.	From Auditor of State.....	24,144.00
November 15.	From collections.....	188.03
November 16.	From collections.....	507.54
December 9.	From collections.....	14.15
December 16.	From collections.....	7.35
December 18.	From collections.....	112.25
December 30.	From collections.....	59.78
1883.		
January 10.	From collections.....	68.50
January 13.	From Auditor of State.....	25,792.00
February 1.	From collections.....	497.29
March 2.	From collections.....	126.59
April 11.	From Auditor of State.....	24,960.00
May 1.	From collections.....	519.63
Total	\$ 81,887.34

CURRENT EXPENSE FUND.

Steward's exhibit of current expense fund for nine months ending June 30, 1883.

Meats and fish	\$ 8,429.88
Breadstuffs	3,908.11
Fruits and vegetables.....	1,563.83
Coffee and tea.....	1,645.79
Sugar and sirup.....	2,886.93
Groceries	2,438.08
Butter	4,862.16
Cheese and eggs.....	351.80
Mortuary expenses.....	35.00
Medicinal supplies.....	1,961.23
Postage and stationery.....	752.53
Dry goods and clothing.....	6,829.48
Library and diversions	587.64
Furniture and furnishing.....	1,259.49
Repairs	1,555.19
Hardware and queensware.....	1,310.37
Express and freight.....	185.97
Contingencies.....	1,342.15
Visiting committee	371.00
Painters' supplies.....	55.01
Farm	771.61
Feed	1,735.75
Fuel	7,908.37
Lights	2,674.47
Salaries and wages.....	25,911.60
	<hr/>
	\$ 81,333.47
Balance	553.87
	<hr/>
	\$ 81,887.34

TREASURER'S EXHIBIT.

U. V. ARNOLD, in account with special appropriation funds.

		Dr.				Cr.	
1882.							
April	11.	Received from State.....	\$ 1,275.00				
October	30.	Received from State.....	3,600.00				
1883.							
January	15.	Received from State.....	5,325.00				
June	16.	Received from Steward.....	41.60				
1882.							
June	30.	Orders paid for quarter ending	\$ 573.40				
September	30.	Orders paid for quarter ending	601.77				
December	31.	Orders paid for quarter ending	495.23				
1883.							
March	31.	Orders paid for quarter ending	2,866.07				
June	30.	Orders paid for quarter ending	2,974.17				
		Balance on hand.....	2,730.96				
				\$ 10,241.60		\$ 10,241.60	

STEWARD'S EXHIBIT

Special appropriation for nine months ending June 30, 1883.

AIRING-COURT FUND.

Received.....	\$ 600.00		
Labor.....		\$ 381.13	
Lime, cement.....		13.50	
Lumber.....		37.75	
Balance.....		167.62	
	\$ 600.00	\$ 600.00	

REPAIR AND CONTINGENT FUND.

Appropriation.....	\$ 5,000.00		
Hardware.....		\$ 82.01	
Labor.....		1,622.91	
Radiators.....		240.00	
Lumber.....		132.12	
Paints.....		819.91	
Cement and hair.....		41.20	
Lime and cement.....		43.05	
Hoppercocks.....		4.03	
Balance.....		2,014.77	
	\$ 5,000.00	\$ 5,000.00	

FOR CHANGING HEATING AND VENTILATING SYSTEM.

Appropriation.....	\$ 5,000.00		
Labor.....		\$ 1,982.31	
Brick and sand.....		325.16	
Register faces.....		135.00	
Lumber.....		120.77	
Radiators.....		94.50	
Lime, etc.....		255.85	
Balance.....		2,086.41	
	\$ 5,000.00	\$ 5,000.00	

WATER CLOSET FUND.

Appropriation.....	\$ 1,100.00	
Iron beams.....		\$ 48.00
Slop safes.....		123.58
Cement.....		17.40
Iron pipes, etc.....		240.03
Hoppercocks.....		16.65
Tilings.....		138.00
Balance.....		516.34
	<u>\$ 1,100.00</u>	<u>\$ 1,100.00</u>

FIRE-PROOF PARTITION FUND.

Appropriation.....	\$ 3,000.00	
Balance.....		\$ 3,000.00
	<u>\$ 3,000.00</u>	<u>\$ 3,000.00</u>

TELEPHONE FUND.

Appropriation.....	\$ 300.00	
Expenditures.....		\$ 300.00
	<u>\$ 300.00</u>	<u>\$ 300.00</u>

WIRE MATTRESS AND BEDSTEAD FUND.

Appropriation.....	\$ 700.00	
Wire mattresses.....		\$ 376.05
Balance.....		323.95
	<u>\$ 700.00</u>	<u>\$ 700.00</u>

INVENTORY OF INSANE HOSPITAL, MOUNT PLEASANT,
IOWA, JULY 1, 1883.

STOCK, FARMING IMPLEMENTS, ETC.

Cows, 29, at \$30.....	\$ 870.00
Heifers, 13, at \$20.....	260.00
Calves, 7, at \$12.....	84.00
Bull, 1.....	75.00
Mules, 9, at \$125.....	875.00
Hogs, 107, at \$12.....	1,294.00
Pigs, 115 at \$2.....	230.00
Corn, 300 bushels.....	150.00
Oats, 35 bushels.....	8.75
Hay, 40 tons, at \$6.50.....	260.00
Carriage, 1.....	75.00
Wagons, 3, at \$60.....	180.00
Wagons, 5, at \$25.....	125.00
Sleighs, 1.....	30.00
Harness, 5 sets, at \$12.....	60.00
Harness, 3 sets, at \$20.....	60.00
Saddles, 1.....	7.00
Bells and blankets.....	10.00
Reaper and mowers, 1.....	50.00
Hay rake, 1.....	15.00
Corn planter, 1.....	55.00
Cultivators, 2, at \$9.....	18.00
Plows, 10, at \$7.....	70.00
Forks, 30, at 35 cents.....	10.50
Hoes, 30, at 25 cents.....	7.50
Shovels, 20, at 60 cents.....	12.00
Ice hooks and saws, 14.....	25.00
Drills, picks, and hammers, 17.....	7.00
Hedge shears, 5 pairs.....	5.00
Hay-knife, 1.....	1.00
Grain sacks, 56, at 10 cents.....	5.60
Harrows, 2.....	20.00
Horses, 6, at \$75.....	450.00
	<u>\$ 5,405.35</u>

WARD DINING-ROOM FURNITURE.

Plates, 843, at 5 cents.....	\$ 42.15
Plates, tin, 116, at 2 cents.....	2.32
Cups and saucers, 513, at 4 cents.....	20.52
Knives and forks, 382, at 5 cents.....	19.10
Carving knives and forks, 7, at 35 cents.....	2.45
Soup bowls, 14, at 5 cents.....	.70
Tin cups, 217, at 3 cents.....	6.51
Dinner bells, 15, at 50 cents.....	7.50
Table cloths, 95.....	35.00
Table spreads, 37.....	18.50
Scrub brushes, 47.....	4.70
Dish-pans, 29, at 25 cents.....	7.25
Bread knives, 18, at 15 cents.....	2.34
Pepper bottles, 22, at 3 cents.....	.66
Vinegar bottles, 20, at 3 cents.....	.60
Tureens, 9, at 30 cents.....	2.70
Wash basins, 27, at 15 cents.....	3.05
Butter knives, 2, at 10 cents.....	.20
Sugar bowls, 30, at 20 cents.....	6.00
Sirup pitchers, 47, at 40 cents.....	18.80
Tumblers, 175, at 5 cents.....	8.75
Oil cans, 13, at 10 cents.....	1.30
Dining tables, 62, at \$5.....	310.00
Soup ladles, 2, at 10 cents.....	.20
Meat platters, 14, at 25 cents.....	3.50
Bread boxes, 14, at 50 cents.....	7.00
Water pitchers, 48 at 25 cents.....	12.00
Salt-cellars, 71, at 3 cents.....	2.13
Teaspoons, 278, at 5 cents.....	13.90
Tablespoons, 524, at 10 cents.....	52.40
Castors, 24, at \$1.....	24.00
Dippers, 23, at 10 cents.....	2.30
Molasses jugs, 17, at 15 cents.....	2.55
Vinegar jugs, 17, at 15 cents.....	2.55
Cream pitchers, 33, at 10 cents.....	3.30
	<hr/>
	\$ 646.93

BED-ROOM FURNITURE AND FURNISHING.

Mattresses, 54, at \$6.....	\$1,524.00
Bed-ticks, 266, at 15 cents.....	39.90
Blankets, 974, at \$1.25.....	243.50
Sheets, 1,687, at 12½ cents.....	210.87
Stand spreads, 31, at 38 cents.....	11.78
Clothes sacks, 50, at 10 cents.....	5.00
Towels, 1,701, at 5 cents.....	85.05

Brooms, 71, at 10 cents.....	\$ 7.10
Vessels, 170, at 16½ cents.....	28.67
Soap dishes, 2, 10 cents.....	.20
Hair brushes, 10, at 15 cents.....	1.50
Combs, 24, at 5 cents.....	1.20
Bed spreads, 547, at 50 cents.....	273.50
Bureaus, 42, at \$3.....	126.00
Wash-bowls and pitchers, 25, at 50 cents.....	12.50
Wire mattresses, 186, at \$2.65.....	492.90
Feather pillows, 420, at 40 cents.....	168.00
Covered beds, 31, at \$4.....	124.00
Bedsteads, wooden, 431, at \$3.50.....	1,508.50
Bedsteads, iron, 4, at \$2.....	8.00
Rubber sheets, 41, at 30 cents.....	12.30
Bed sides, 69 yards, at 25 cents.....	17.25
Pillow cases, 911, at 7 cents.....	63.77
Stands, 136, at 50 cents.....	68.00
	<hr/>
	\$ 5,033.49

HALL FURNITURE.

Settees, plain, 90, at \$1.50.....	\$ 135.00
Settees, upholstered, 20, at \$8.....	160.00
Wardrobes, 10, at \$40.....	400.00
Scissors, 20, at 50 cents.....	10.00
Mouse traps, 8, at 5 cents.....	.40
Water buckets, 74, at 15 cents.....	10.80
Water tanks, 15, at \$3.....	45.00
Spittoons, 50, at 50 cents.....	25.00
Thermometers, 20, at 40 cents.....	8.00
Door mats, 27, at 50 cents.....	13.50
Dust pans, 51, at 6 cents.....	3.06
Carpet sweepers, 8, at \$1.....	8.00
Book cases, 4, at \$50.....	200.00
Lanterns, 21, at 50 cents.....	10.50
Tables, 6, at \$1.....	6.00
Mop sticks, 26, at 15 cents.....	3.90
Flower pots, 9, at 5 cents.....	.45
Razors, 20, at 50 cents.....	10.00
Mugs, 5, at 8 cents.....	.40
Razor straps, 14 at 10 cents.....	1.40
Barber chairs, 6, at \$1.....	6.00
Organ, 1.....	50.00
Pianos, 3.....	1,000.00
Pictures, 220.....	100.00
Billiard tables, 2.....	300.00
Chairs, 470, at 50 cents.....	235.00

Chairs, arm, 38, at 75 cents.....	\$ 28.50
Rocking chairs, 26.....	52.00
Ottomans, 11.....	5.50
Step ladders, 17.....	34.00
Library books, 2,835.....	2,500.00
Bird cage, 1.....	1.50
Stationery tables, 4, at \$3.....	12.00
Stationery chairs, 45.....	45.00
Bibles, 2, at 50 cents.....	1.00
Stereoscope and views, 1.....	9.00
Singing books, 15.....	7.50
Carpet, 733 yards.....	366.50
	<hr/>
	\$ 5,541.41

GOODS IN STORE.

Aprons, 8, at 25 cents.....	\$ 2.00
Blankets, rubber, 72, at \$1.....	72.00
Blankets, wool, 14, at \$2.50.....	35.00
Sun bonnets, 8, at 45 cents.....	2.80
Bosoms, linen, 36, at 16 cents.....	5.76
Bosoms, linen, 36, at 12 cents.....	4.32
Buttons, pearl, 144 dozen.....	9.00
Buttons, dress, 91 dozen, at 5 cents.....	4.55
Buttons, dress, 10 dozen, at 12 cents.....	1.20
Buttons, small agate, 360 dozen, at 2 cents.....	7.20
Buttons, rubber, 36 dozen, at 16 cents.....	5.76
Buttons, agate, 186 dozen, at 3 cents.....	5.58
Buttons, brass, 5 dozen, at 3 cents.....	.15
Binding, stay, pieces, 11.....	1.44
Carpet, 2 rolls, at 25 cents.....	.50
Brushes, hair, 5, at 85 cents.....	1.75
Brushes, counter, 2, at 65 cents.....	1.30
Boots, 3 pairs, at \$2.70.....	8.10
Carpet, 4½ yards, at 70 cents.....	3.15
Combs, dressing, 54, at 7½ cents.....	4.05
Combs, fine, 10½ dozen, at 42 cents.....	4.41
Combs, back, 5 dozen, at 10 cents.....	.50
Cardigan jackets, 31 at 75 cents.....	23.25
Coats, 7, at \$2.50.....	17.50
Coats, 3.....	15.00
Cotton, balls, 138, at 5½ cents.....	7.36
Collar boxes, 69, at 14½ cents.....	10.00
Chemise, 274, at 75 cents.....	205.50
Carpet, 4½ yards, at 75 cents.....	3.15
Clothes, 3 suits, at \$11.....	33.00
Camisoles, 14, at \$1.50.....	21.00

Curtains, 3, at \$1.....	\$ 3.00
Calico, German, 96 yards, at 14 cents.....	13.44
Calico, 201 yards, at 4½ cents.....	8.71
Calico, 145 yards, at 5 cents.....	7.25
Calico, 921 yards, at 5½ cents.....	50.65
Calico, 380 yards, at 6 cents.....	22.80
Cheese-cloth, 32 yards, at 4 cents.....	1.28
Crash, 175 yards, at 9 cents.....	15.75
Clothes sacks, 89, at 15 cents.....	13.35
Drawers, 65 pairs, at 60 cents.....	39.00
Duck, 50 yards, 12½ cents.....	6.25
Duck, 35 yards, 16 cents.....	5.60
Merino drawers, 155, at 38 cents.....	58.90
Drilling, 6 yards, at 12½ cents.....	.75
Flannel, 6 yards, at 50 cents.....	3.00
Flannel, 168 yards, at 20 cents.....	33.60
Flannel, 151 yards, at 32½ cents.....	49.07
Gloves, 48 pairs, at 10 cents.....	4.80
Gingham, 359 yards, at 8½ cents.....	30.51
Gingham, 53 yards, at 12 cents.....	6.36
Handkerchiefs, 19 dozen, at \$1.....	19.00
Handkerchiefs, 2½ dozen, at 80 cents.....	4.50
Handkerchiefs, 10 dozen, at \$1.....	10.00
Hoods, 9 dozen, at \$1.....	9.00
Hose, ladies' 44 dozen, at 1.80.....	79.20
Hose, ladies' 21 dozen, at 2.04.....	42.84
Toweling, 225 yards, at 17½ cents.....	39.38
Hats, 5, at 65 cents.....	3.25
Hats, 2, at 15 cents.....	.30
Hose, 2 dozen pairs, at \$1.80.....	3.60
Skirts, 5, at 25 cents.....	1.25
Ink bottles, 8, at 5 cents.....	.40
Lawn, 86 yards, at 5 cents.....	4.30
Linen, 46 yards, at 20 cents.....	9.20
Linen, 2½ yards, at 45 cents.....	1.33
Linen, table, 23 yards, at 75 cents.....	17.25
Linen, thread, 83½ dozen, at 80 cents.....	6.40
Muslin, 107 yards, at 5 cents.....	5.35
Muslin, 93 yards, at 8 cents.....	7.35
Muslin, 95, yards at 7½ cents.....	7.12
Muslin, 167 yards, at 9 cents.....	15.03
Muslin, 74 yards, at 11 cents.....	8.34
Muslin, 59 yards, at 10 cents.....	5.90
Mirrors, 37, at 50 cents.....	18.50
Needles, 220 papers, at 5 cents.....	11.00
Napkins, 2 dozen, at 25 cents.....	3.00

Napkins, 2 dozen, at 16½ cents.....	\$ 4.00
Overalls, 6 pairs, at 60 cents.....	3.60
Pins, 81 papers, at 7 cents.....	5.67
Pins, brass, 132 papers, at 3½ cents.....	4.40
Pillows, feather, 17, at 50 cents.....	8.50
Pillow-slips, 300, at 15 cents.....	54.00
Robes, 7, at \$1.50.....	10.50
Robes, 8, at 75 cents.....	6.00
Rubber-cloth, 5 yards, at \$1.50.....	7.50
Rubber-blankets, 70 yards, at \$1.....	70.00
Rubber-sheeting, 5½ yards, at 60 cents.....	3.30
Rubber-matting, 14½ yards, at \$1.25.....	18.68
Robes, 4, at \$1.50.....	6.00
Shirts, 532, at 75 cents.....	399.00
Shirts, 24, at 69 cents.....	26.44
Shirts, 19, at 80 cents.....	15.20
Shirts, 13, at \$1.25.....	16.25
Shirts, 95, at 38 cents.....	36.10
Sheets, 321, at 45 cents.....	144.45
Sun-hats, 26, at 26 cents.....	6.76
Sun-hats, 8, at 45 cents.....	3.60
Flannel skirt, 1.....	1.25
Flannel skirts, 13, at 25 cents.....	9.75
Spreads, linen, 139, at \$2.50.....	325.00
Spreads, white, 21, at \$1.20.....	25.50
Spreads, white, 11, at \$1.10.....	12.10
Spreads, white, 32, at \$1.15.....	36.80
Spreads, white, 69, at \$1.05.....	72.45
Scissors, 12 pairs.....	1.50
Scissors, 4 pairs, at 50 cents.....	2.00
Suspenders, 7 pairs, at 25 cents.....	1.75
Strong dresses, 8, at \$2.75.....	20.00
Sheeting, 715 yards, at 18 cents.....	128.70
Sheefing, 524 yards, at 21 cents.....	110.04
Spreads, 15, at 75 cents.....	11.25
Shoes, 19 pairs, at \$1.00.....	10.00
Shoes, 60 pairs, at 95 cents.....	57.00
Socks, two pairs, at 50 cents.....	1.00
Slippers, 19 pairs, at \$1.70.....	32.30
Slippers, 19 pairs, at \$1.20.....	22.80
Slippers, 60 pairs, at \$1.10.....	66.00
Shoes, 19 pairs, at \$1.75.....	33.25
Ticking, 225 yards, at 16 cents.....	52.64
Ticks, 114, at \$1.35.....	153.90
Table-cloths, 4.....	9.00
Table-cloths, 8.....	10.66

Spool cotton, 177 dozen at 55 cents.....	\$ 97.35
Spool twist, 4 dozen, at 44 cents.....	1.76
Spool thimbles, 11 dozen, at 24 cents.....	2.64
Towels, 1,008, at 15 cents.....	160.20
Towels, 12, at 50 cents.....	6.00
Ladies' merino vests, 10, at \$1.25.....	12.50
Ladies' merino vests, 60, at 38 cents.....	22.80
Waists, 18, at 50 cents.....	9.00
Lamp-wicks, 8 dozen, at 10 cents.....	.80
Suiting, 45 yards, at 17 cents.....	7.65
Suiting, 58 yards, at 13 cents.....	7.54
Suiting, 40 yards, at 12 cents.....	4.80
Mittens, 5 pairs, at \$1.....	5.00
Machine-oil, 11 bottles, at 6½ cents.....	.71
Oil-cloth, 1 yard.....	.75
Step-ladder, 1.....	4.00
Cedar chests, 2.....	20.00
Table, 1.....	1.00
Chairs, 2, at 30 cents.....	.60
Wire mattresses, 43.....	113.95
Bed-ticks, 27, at 75 cents.....	20.15
Mattress, 1.....	8.00
Paper, 2 bundles.....	20.00
Small step-ladder, 1.....	1.00
Tin box, 1.....	2.50
Table, 1.....	.75
Curtains, 28, at 5 cents.....	1.40
Picture-frames, 24, at 30 cents.....	7.00
Lamps, 5, at 25 cents.....	1.25
Lamp, student's, 1.....	3.00
Flour-sacks, 2, at 50 cents.....	1.00
Oil-cloth, 20 yards, at 50 cents.....	10.00
Mason's jars, 16, at 4 cents.....	.64
Sewing machines, 2, at \$15.....	30.00
Shears, 4 pairs, at \$1.50.....	6.00
Shears, 1 pair.....	1.25
Scissors, old, 13, at 10 cents.....	1.30
Button-hole scissors, 1.....	.75
Dresses, 13, at \$2.50.....	32.50
Basques, 2, at 75 cents.....	1.50
Drawers, 17 pairs, at 60 cents.....	10.20
Shirts, 17, at 75 cents.....	12.75
Calico, 121 yards, at 5½ cents.....	6.65
Calico, 46 yards, at 4½ cents.....	2.07
German calico, 11 yards, at 14 cents.....	1.54
Gingham, 30 yards, at 8½ cents.....	2.55

Clock, 1.....	\$ 3.00
Pictures, 10.....	5.00
A sugar, 6,000 pounds, at 8½ cents.....	525.00
Coffee, 225 pounds, at 11 cents.....	24.75
Tea, 1,500 pounds, at 40 cents.....	600.00
Sirup, 100 gallons, at 35 cents.....	35.00
Pans, 2, at 50 cents.....	1.20
Chambers, 65, at 30 cents.....	19.50
Molasses pitchers, 125, at \$1.....	125.00
Forks, 3 dozen, at \$3.....	9.00
Forks, 4 dozen, at \$1.50.....	6.00
Knives, 6 dozen, at \$2.....	12.00
Knives, 3 dozen, at \$1.50.....	4.50
Tea spoons, 3 dozen, at \$2.50.....	7.50
Tea spoons, 4 dozen, at 50 cents.....	2.00
Dust brushes, 8, at 30 cents.....	2.40
Scrub brushes, 2 dozen, at \$2.....	4.00
Shoe brushes, 2 dozen, at \$2.25.....	4.50
Lather brushes, 3 dozen, at \$1.....	3.00
Nutmegs, 2 pounds, at 90 cents.....	1.80
Alspice, 3 pounds, at 15 cents.....	.45
Tumblers, 7 dozen, at 60 cents.....	4.20
Covered dishes, 3, at 50 cents.....	1.50
Plates, 10 dozen, at 50 cents.....	5.00
Bowls, 6 dozen, at \$1.25.....	7.50
Cups and saucers, 6 dozen, at 90 cents.....	5.40
Tobacco, 30 pounds, at 40 cents.....	12.00
Soda, 50 pounds, at 4 cents.....	2.00
Brooms, 4 dozen, at \$3.....	12.00
Brooms, 2 dozen, at \$1.50.....	3.00
Water coolers, 4, at \$4.....	16.00
Fuses, 4 gross.....	17.00
Vinegar, 95 gallons, at 15 cents.....	14.25
Tea bells, 10, at 20 cents.....	2.00
Dust pans, 1 dozen.....	1.50
Soap, 15 boxes, at \$2.65.....	39.75
Beans, 20 bushels, at \$2.35.....	47.00
Cheese, 120 pounds, at 11 cents.....	13.20
Rice, 178 pounds, at 6 cents.....	10.68
Tapioea, 60 pounds, at 4 cents.....	2.40
Starch, 80 pounds, at 5 cents.....	4.00
Drugs and medical supplies.....	475.00
Scales.....	12.00
Blacking, 3 dozen, at 50 cents.....	1.50

\$ 5,859.55

CENTER BUILDING.

Brussels carpet, 168 yards at 60 cents.....	\$ 100.80
Chairs, 124, at 50 cents.....	62.00
Rockers, 21.....	21.00
Sofas, 10, at \$5.....	50.00
Tables, 22, at \$2.....	44.00
Spittoons, 15, at 15 cents.....	2.25
Desks, 6, at \$20.....	120.00
Book racks, 33, at \$15.....	495.00
Type writer, 1.....	50.00
Mirrors, 36.....	36.00
Rugs, 10, at 50 cents.....	5.00
Wardrobes, 3, at \$15.....	45.00
Step-ladders, 3.....	9.00
Carpets, 932 yards, at 40 cents.....	384.80
Organ, 1.....	20.00
Bureaus, 32, at \$7.....	224.00
Wash-stands, 34, at \$3.....	102.00
Bedsteads, 51, at \$12.....	612.00
Wire mattresses, 15, at \$2.65.....	39.75
Hair mattresses, 15, at \$10.....	150.00
Mattresses, 108, at \$3.....	324.00
Sheets, 177, at 25 cents.....	44.25
Pillows, 55, at \$1.20.....	66.00
Pillow cases, 180, at 10 cents.....	18.00
Bolsters, 6, at \$2.....	12.00
Bolster cases, 14, at 15 cents.....	2.10
Towels, 250, at 10 cents.....	25.00
Spreads, 62, at 75 cents.....	46.50
Blankets, 155, at \$1.60.....	248.00
Foot tub, 1.....	25
Slop can, 1.....	75
	<hr/> \$ 3,319.90

CENTER BUILDING KITCHEN AND DINING-ROOM.

Butcher knives, 3.....	\$.60
Butter crock, 1.....	.20
Brooms, 2.....	.20
Baskets, 2.....	.40
Butter paddles, 2.....	.20
Coffee mill, 1.....	3.00
Cake tins, 9.....	.50

Coffee pots, 3.....	\$ 1.00
Colendars, 3.....	.75
Coffee can, 1.....	.10
Kitchen spoons.....	.75
Can openers, 3.....	1.00
Cherry pitter, 1.....	1.25
Dippers, 15.....	.75
Fruit cans, 132.....	7.92
Dust brushes, 2.....	.50
Egg beater, 1.....	.15
Gem tins, 6.....	.90
Hatchet, 1.....	.35
Ice pick, 1.....	.10
Iron kettles, 7.....	3.50
Porcelain kettle, 1.....	.90
Chopping knife, 1.....	.15
Pie pans, 15.....	.75
Scales, 1 pair.....	2.50
Potato slicer.....	.75
Skillets, 3.....	.60
Strainers, 4.....	.20
Wooden pails, 6.....	.90
Granite pails, 5.....	3.00
Flour cans, 1.....	1.50
Tin boxes, 2.....	.80
Tin cake box, 1.....	2.50
Butter knives, 5.....	1.60
Plates, 268, at 5 cents.....	12.40
Butter dishes, 28, at 3 cents.....	.84
Butter dishes, 4.....	.12
Cups and saucers.....	3.90
Casters, 8, at \$1.50.....	12.00
Carvers and forks, 5, at 25 cents.....	1.25
Cake stand, 1.....	.60
Tea spoons, 141, at 10 cents.....	14.10
Table spoons, 40, at 10 cents.....	4.00
Dessert spoons, 32, at 12½ cents.....	4.00
Tables, 12, at 15 cents.....	1.80
Tea bells, 2.....	.60
Dish pans, 4, at 15 cents.....	.60
Chairs, 58, at 50 cents.....	29.00
Cream pitchers, 16, at 5 cents.....	.80
Egg cups, 35, at 6 cents.....	1.90
Forks, 103, at 12 cents.....	12.36

Knives, 102, at 12 cents.....	\$ 12.24
Gravy dishes, 2, at 25 cents.....	.50
Goblets, 42, at 5 cents.....	2.10
Jelly glasses, 222, at 3 cents.....	6.66
Vegetable dishes, 20, at 20 cents.....	4.00
Pickle dishes, 6, at 10 cents.....	.60
Platters, 6, at 40 cents.....	2.40
Refrigerators, 2, at \$10.....	20.00
Sugar bowls, 10, at 20 cents.....	2.00
Salt cellars, 29, at 3 cents.....	.87
Sirup pitchers, 8, at 25 cents.....	2.00
Soup bowls, 24, at 5 cents.....	1.20
Sauce dishes, 20, at 5 cents.....	1.00
Tureens, 2, at 75 cents.....	1.50
Table covers, 24, at \$2.....	48.00
Napkins, 144, at 10 cents.....	14.40
Towels, 30, at 5 cents.....	1.50
Spoon holders, 6, at 10 cents.....	.60
Steels, 2, at 25 cents.....	.50
Water pitchers, 8, at 25 cents.....	2.00
Granite cups, 24, at 12½ cents.....	2.00
Bread board, 1.....	.15

\$ 267.76

LABRATORY.

Bull's eye lantern.....	\$ 10.90
Ammalcalae cage.....	3.50
Zoophyte trough.....	3.00
Dissecting knives, 4.....	3.00
Stage forceps.....	4.00
Valentine knife.....	6.50
Injecting syringe.....	8.00
Brass slide table.....	1.50
Glazier's diamond.....	3.00
Writing diamond.....	3.00
Dropping bottles, 4.....	2.00
Tiddian lamp.....	10.00
Mounting cabinet.....	10.00
Maltwood's tinder.....	3.50
Double nose piece.....	6.00
Rivets section cutter.....	15.00
Seilers section cutter.....	10.00
Brass table and lamp.....	2.50

Revolving tables, 2.....	\$ 40.00
Dissecting microscope.....	55.00
Binocular microscope and accessories boxes, 2.....	800.00
Chemicals.....	15.00
Stomach pump.....	15.00
Gynecological instruments.....	40.00
Ophthalmological instruments.....	25.00
Davidson's syringes, 6.....	3.00
Fountain syringe.....	.50
	<hr/>
	\$ 1,088.00

REAR BUILDING.

Walnut tables, 3.....	\$ 21.00
Pine tables, 4.....	12.00
Stool, 1.....	.50
Stand, 1.....	1.00
Fluting machine, 1.....	5.00
Stand fluter, 1.....	.75
Baskets, 36.....	54.00
Clothes horses, 4.....	8.00
Irons, 45.....	13.50
Stove, 1.....	3.00
Water cooler, 1.....	2.00
Water bucket.....	.15
Sprinkling cans, 2.....	2.00
Wash bowls, 2.....	1.00
Lantern, 1.....	.50
Brooms, 6.....	.60
Wash tubs, 2.....	1.50
Wash boards, 3.....	.30
Buckets, 7.....	.70
Granite bucket, 1.....	.75
Clothes wringers, 2.....	4.00
Clock, 1.....	3.00
Butter boxes, 18.....	5.40
Bread box, 1.....	.50
Buckets, 8.....	1.50
Granite bucket, 1.....	.75
Tin milk buckets, 18, at \$1.....	18.00
Tin soup buckets, 18.....	2.10
Tin mush buckets, 22.....	2.20
Bowls, 2.....	.50

Coffee and tea pots, 52.....	\$ 26.00
Chairs, 3.....	1.50
Car, 1.....	15.00
Cupboard, 1.....	3.00
Dough troughs, 2.....	5.00
Dish pans, 5, at 30 cents.....	1.80
Dippers, 6, at 10 cents.....	.60
Flour sacks, 200, at 15 cents.....	30.00
Garbage barrels, 6.....	30.00
Wash mill, 1.....	10.00
Howe scales, 1.....	15.00
Lanterns, 3.....	1.20
Lard can, 1.....	1.00
Buckets, 2.....	1.50
Pie pans, 119.....	5.95
Pie plates, 21.....	2.10
Porcelain kettles, 18, at 75 cents.....	13.00
Ward boxes, 5.....	5.00
Attendants' boxes, 12.....	12.00
Attendants' cups, 18.....	1.80
Potato washers, 3.....	.15
Skimmers, 5.....	1.00
Pudding dishes, 9, at 15 cents.....	1.35
Roast pans, 5.....	9.75
Milk pans, 27.....	10.80
Fruit kettles, 3.....	3.00
Mush kettles, 2.....	2.00
Sugar boxes, 2, at 75 cents.....	1.50
Table spoons, 6, at 15 cents.....	.90
Scales, 1.....	3.00
Step-ladder, 1.....	2.00
Screen safe, 1.....	4.00
Toast boxes, 6.....	3.00
Tables, 7, at \$2.....	14.00
Towel rollers, 12, at 10 cents.....	1.20
Dish-towels, 8.....	.40
Toast rack, 1.....	1.00
Wash tubs, 6, at 60 cents.....	3.60
Colenders, 4, at 50 cents.....	2.00
Wheel-barrows, 2.....	5.00
Copper pans, 12, at 30 cents.....	3.60
Bread pans, 35, at 20 cents.....	7.00
Cracker pans, 36, at 20 cents.....	7.20
Bread truck, 1.....	5.00
Large truck, 1.....	8.00
Small truck, 1.....	3.00

Yeast tub, 1	\$ 1.00
Yeast tub, 1	3.00
Towel rollers, 10	1.00
Carving knives, 4, at 20 cents80
Table knives, 6 at 25 cents	1.50
Seives, 3, at 25 cents75
Brooms, 6, at 10 cents60
Baskets, 4, at 20 cents80
Crocks, 150, at \$1	150.00
	<hr/>
	\$ 609.58

ENGINEERS' SUPPLIES.

Pipe, 1,025 feet, at 20 cents	\$ 205.00
Ls, 111 feet, at 15 cents	16.65
Ts, 67 feet, at 20 cents	13.40
Screws, 110, at 40 cents	44.00
Bushings, 94, at 20 cents	16.65
Stop cocks, 5, at \$1.50	7.50
Plugs, 72, at 15 cents	10.80
Wrenches, 5	5.00
Pipe tongs, 12	18.00
Screw plates, 3	45.00
Tube expanders, 3	60.00
Valves, 40, at \$2	80.00
Screw punch, 1	25.00
Hammers, 2	3.00
Sledge, 1	4.00
Chisels and punches	12.00
Pipe-cutters, 2 pair	25.00
Taps and dies	20.00
Couplings, 86, at 25 cents	21.50
	<hr/>
	\$ 632.50

PAINTERS' SUPPLIES.

Chemical paint, 10 gallons, at \$1.26	\$ 12.60
White lead, 200 pounds, at 6 cents	12.00
Stippling paint, 40 gallons, at \$1.77	70.80
Oil, 30 gallons, 52 cents	15.60
Turpentine, 30 gallons, at 52 cents	15.60
Oil finish, 25 gallons, at \$1.28	32.00
Pelucdite, 40 gallons, at \$2.50	100.00
Damar Varnish, 5 gallons, at \$1.50	7.50
Kerosene oil, 25 gallons, at 20 cents	5.00
Japan, 1 gallon, at \$1.50	1.50
Wagners' paint, 50 gallons, at \$1.25	62.50
Extra Damar, white, 10 gallons, at \$2	20.00

Brandon brown, 50 gallons, at 3 cents	\$ 1.50
Brandon yellow, 50 gallons, at 3 cents	1.50
Putty, 50 pounds, at 4 cents	2.00
Paint brushes, 6, at \$1	6.00
Sash brushes, 12	3.50
Glass, lights, 3,250, at 4 cents	130.00
Glass, corrugated lights, 30, at 30 cents	9.00
Oil colors, 50 pounds, at 15 cents	7.50
Chrome yellow, 5 pounds, at 20 cents	1.00
Chrome blue, 5 pounds, at 20 cents	1.00
	<hr/>
	\$ 518.10

BUTCHERS' STUFF.

Pork, 6 barrels, at \$30	\$ 180.00
Hides, 7, at \$6	42.00
Pelts, 18, at 12½ cents	2.25
Tallow, one half barrel	3.75
Salting casks, 6, at \$4	24.00
Pork barrels, 8, at \$1	8.00
Lard barrel	30.00
Stoves, tools, etc	20.00
	<hr/>
	\$ 310.00

CARPENTERS SHOP.

Black walnut, 11,400 feet, at 3¼ cents	\$ 309.00
Oak, 500 feet	12.50
White pine, 3,200 feet, at 4 cents	128.00
White pine, 2,000 feet, at 2 cents	40.00
Flooring, 2,500 feet, at 3½ cents	87.50
Yellow pine, 400 feet, at 3½ cents	14.00
Posts, cedar, 13, at 50 cents	6.50
Yellow pine, 8,769 feet, at 28 cents	245.26
Shipping cases, 12, at \$3	36.00
Chairs, 36, at 50 cents	18.00
Chairs, 72, at 40 cents	28.80
Coffins, 5, at \$5	25.00
Coffins 10, at \$3	30.00
Stove and pipe	8.00
Hardware and supplies	639.50
	<hr/>
	\$ 1,718.05
Total amount	<hr/>
	\$30,840.59

CURRENT EXPENSE ACCOUNT.

Showing Expenditures from October, 1881, to June, 1883.

DATE.	Vouchers.	TO WHOM ISSUED.	ON WHAT ACCOUNT.	AMOUNT.
1881.				
October.....	1	Rukgaber, McGregor & Baines	Hardware.....	\$ 106 78
October.....	2	T. Mittenberger	Clothing.....	69 00
October.....	3	C. H. Martin	Sand.....	86 04
October.....	4	P. T. Twinting	Groceries.....	89 91
October.....	5	Geo. H. Spaar	Clothing.....	68 50
October.....	6	P. Summers	Groceries.....	85 72
October.....	7	L. Ketchem & Bro.	Flour and feed.....	541 64
October.....	8	F. E. Hobart	Brooms.....	7 80
October.....	9	J. W. Henderson	Sundries.....	21 03
October.....	10	Hawkeye Pub.	Exchanges.....	13 00
October.....	11	C., B. & Q. R. R. Co.	Freight.....	219 08
October.....	12	Houseman & Buchanan	Groceries.....	88 79
October.....	13	J. F. Sargent	Stationery.....	5 40
October.....	14	Van Cise & Throop	Hardware.....	17 70
October.....	15	C. V. Arnold	Salary.....	111 19
October.....	16	A. E. Williams	Blacksmithing.....	9 30
October.....	17	H. N. Crane	Stationery.....	27 95
October.....	18	Felix, Marston & Blair	Baskets.....	22 50
October.....	19	M. W. Farber	Apples.....	4 00
October.....	20	T. H. Antrobus	Oats.....	14 00
October.....	21	W. F. Nixon	Butter.....	6 56
October.....	22	C. J. Clark	Oats.....	19 86
October.....	23	American Express Co.	Express.....	5 85
October.....	24	Wm. Kueen	Potatoes.....	32 80
October.....	25	B. C. Kauffman	Sorghum.....	122 72
October.....	26	Wm. Courtney	Beeves.....	924 11

October.....	27	J. V. Montague	Potatoes.....	496 54
October.....	28	J. A. Roth	Butter.....	8 16
October.....	29	J. Metzgar	Butter.....	51 40
October.....	30	John H. Fenton	Mortuary expenses.....	2 00
October.....	31	Mary Hobson	Mittens.....	7 50
October.....	32	S. C. Abraham	Butter.....	20 50
October.....	33	A. Kudobe	Butter.....	15 30
October.....	34	Perry Morrison	Butter.....	35 12
October.....	35	S. B. Wise	Butter.....	35 76
October.....	36	W. P. Young	Sheep.....	325 80
October.....	37	Calvin Myers	Team work.....	2 00
October.....	38	Marshall Field & Co.	Dry goods.....	774 99
October.....	39	J. D. Forbes	Butter.....	51 20
October.....	40	F. S. Farr	Wood.....	134 86
October.....	41	Bowman Kauffman	Coal.....	90 15
October.....	42	Officers	Salaries.....	573 84
October.....	43	Day laborers	Wages.....	673 52
October.....	44	Female employes	Wages.....	664 01
October.....	45	Male employes	Wages.....	1,087 32
October.....	46	Fieldhouse, Belden & Dutcher	Hardware.....	142 35
October.....	47	Bell, Tollerton & Co.	Groceries.....	426 02
October.....	48	J. L. Loveday	Fish.....	52 90
October.....	49	M. J. Lazenby	Mittens.....	10 45
October.....	50	Western Union Telegraph Company	Messages.....	8 81
October.....	51	Thomas Knox	Butter.....	13 50
October.....	52	J. C. Mitchell	Visiting committee.....	22 00
October.....	53	P. T. Twinting	Groceries.....	202 25
October.....	54	Marshall Fild & Co.	Dry goods.....	888 60
October.....	55	J. Ketcham & Brother	Flour and feed.....	953 64
October.....	56	Henry Clark	Potatoes.....	118 59
October.....	57	J. D. Brown	Coal.....	252 70
October.....	58	Mount Pleasant Gas Light Company	Lights.....	380 40
October.....	59	Chas. Willits	Beeves.....	250 00
October.....	60	Chas. Wedertz & Co.	Potatoes.....	383 47
October.....	61	W. B. Crow	Potatoes.....	490 83
October.....	62	W. B. Crow	Potatoes.....	369 00
October.....	63	O. P. Datson	Contingencies.....	7 80
			Total.....	\$ 12,739 51

CURRENT EXPENSE ACCOUNT—CONTINUED.

DATE.	Vouchers.	TO WHOM ISSUED.	ON WHAT ACCOUNT.	AMOUNT.
1881.				
November	1	J. Grensel	Butter	44 80
November	2	B. Caulle	Beeves	60 25
November	3	Mary Hobson	Dry goods	6 60
November	4	E. Runnington	Dry goods	1 00
November	5	James H. Rice	Glass	286 38
November	6	Chas. Willetts	Pasturage	6 00
November	7	Edward R. Squibb	Medical supplies	266 90
November	8	Jno. Blaul	Groceries	86 05
November	9	Wm. Blom	Groceries	97 86
November	10	Geo. H. Shaffer & Co.	Medical supplies	8 40
November	11	J. D. McNad	Fish	94 80
November	12	Daniel Risser	Shoes, slippers, etc.	67 95
November	13	J. A. Tarris	Wood	58 20
November	14	S. B. Wyse	Butter	13 20
November	15	D. C. Langstone	Work	3 75
November	16	Biklen, Winzer & Co.	Groceries	83 71
November	17	B. C. Kauffman	Butter	12 64
November	18	T. B. Moorhead	Hogs	30 50
November	19	J. S. Saunders	Straw	18 75
November	20	Pancost & Maule	Hardware	119 16
November	21	C. P. Squires & Co.	Oil	66 40
November	22	H. F. Bird	Chairs, etc.	58 00
November	23	H. N. Crane	Stationery goods	18 33
November	24	Howe & Sutton	Groceries	6 40
November	25	P. Jericho	Plastering hair	7 00
November	26	D. L. Morse	Blacksmithing	6 50
November	27	Parke, Davis & Co.	Medical supplies	9 15
November	28	Officers salaries		499 99

November	29	Male employes	Wages	1,146 52
November	30	Female employes	Wages	684 88
November	31	Day laborers	Wages	535 80
November	32	S. C. Abraham	Butter and eggs	11 89
November	33	T. P. Moorehead	Hogs	56 20
November	34	Bridget Burns	Turkeys	11 82
November	35	J. D. Forbes	Butter	43 34
November	36	John Cosgrove	Turkeys	19 38
November	37	Thomas Giblin	Turkeys	14 76
November	38	J. L. Robinson	Cow	62 00
November	39	C., B. & Q. R. R. Company	Freights	340 53
November	40	George H. Feter	Dry goods	14 58
November	41	A. F. Stuart	Dry goods	83 43
November	42	J. R. Burnham & Co.	Oil	59 49
November	43	C. P. Squires & Co.	Medicines	30 63
November	44	Fieldhouse, Dutcher & Belden	Waste	11 92
November	45	J. M. W. Jones	Stationery	7 50
November	46	J. Rice	Glass	21 98
November	47	Thomas Knox	Butter	19 02
November	48	Bell, Tollerton & Co.	Groceries	184 40
November	49	M. J. Taylor & Co.	Tobacco	40 00
November	50	Marshall Field & Co.	Dry goods	99 36
November	51	J. L. Mott & Co.	Hardware	9 44
November	52	L. H. Fenton	Graves	8 00
November	53	M. W. Lynch	Restraints	37 00
November	54	J. D. Brown	Coal	736 33
November	55	John Flomm	Turkeys	13 41
November	56	E. Cavence	Vinegar	6 00
November	57	Henry Harrison	Sheep	37 73
November	58	S. Summers	Corn	13 71
November	59	B. A. Schafer	Cider	9 20
November	60	Daniel Coleman	Corn	14 91
November	61	H. F. Bird	Furniture	120 00
November	62	Ross Virden & Sons	Groceries	75 87
November	63	Clark Bros.	Fruit	3 63
November	64	Isaac Mendenhall	Mutton	27 28
November	65	B. Cavence	Oats	15 65
November	66	C. C. King	Corn	62 40
November	67	John Courtney	Beeves	250 00

CURRENT EXPENSE ACCOUNT—CONTINUED.

DATE.	Vouchers.	TO WHOM ISSUED.	ON WHAT ACCOUNT.	AMOUNT.
1881.				
November	68	Daniel Tracy	Wood	\$ 7 87
November	69	C. A. Wilson	Wood	11 00
November	70	S. Waters	Beeves	200 00
November	71	Perry Morrison	Butter	22 56
November	72	J. W. Henderson	Sundries	52 90
Total				\$ 7,223 64
December	1	Houseman & Buchanan	Groceries	915 91
December	2	L. H. Fart	Wood	131 62
December	3	Dan. Risser	Shoes, etc	39 60
December	4	Martin McCuen	Wood	27 00
December	5	G. W. Rouse	Work	32 25
December	6	E. Barney	Sheep	50 00
December	7	J. C. Mitchell	Visiting Hospital	22 00
December	8	Magnus Nelson	Cattle	1,499 02
December	9	Jno. Antrobus	Straw	23 43
December	10	E. L. Walker	Corn	124 71
December	11	American Express Company	Express	3 20
December	12	J. M. Anderson	Straw	11 10
December	13	A. Kudobe	Butter	15 13
December	14	Daniel Bressenham	Sheep	14 96
December	15	Western Union Telegraph Company	Messages	3 15
December	16	C. A. Wilson	Wood	26 87
December	17	C. B. & Q. R. R. Co.	Freight	69 89
December	18	Officers	Salaries	516 66
December	19	C. V. Arnold	Commissions	113 77
December	20	H. N. Crane	Stationery	16 55

December	21	P. T. Twinting	Groceries	428 77
December	22	Van Voast & Andrews	Queensware, etc	32 24
December	23	Fred J. Peifer	Clothing	103 75
December	24	T. Miltenberger & Co.	Clothing	150 00
December	25	Geo. H. Spahr	Clothing	175 00
December	26	P. Summers	Groceries	61 85
December	27	Harter & Thomas	Blacksmithing	23 70
December	28	W. H. Schliep	Tobacco	25 88
December	29	B. H. Crane	Hardware	25 05
December	30	J. H. Wallbank	Boots and Shoes	34 75
December	31	Van Cise & Throop	Hardware	22 15
December	32	Mt. Pleasant Gag Co.	Lights	425 40
December	33	Chas. Snyder & Co.	Drugs	23 98
December	34	Mt. Pleasant Journal	Blanks, printing, etc	38 05
December	35	Mount Pleasant post-office	Postage	44 50
December	36	Rukgaber, McGregor & Caines	Hardware	79 80
December	37	Comstock Scale Works	Hardware	48 70
December	38	L. Ketcham & Bro.	Flour and feed	243 02
December	39	W. R. Hill	Ice	45 35
December	40	Penn & Holwick	Dry goods	24 25
December	41	B. F. Ross & Bro.	Lumber	72 88
December	42	Templin & Woods	Dry goods	14 53
December	43	W. M. Warwick	Dry goods	10 80
December	44	H. A. Zhun	Blacksmithing	36 35
December	45	C. H. Martin	Sand	21 91
December	46	Officers	Salaries	549 99
December	47	Male employes	Wages	1,108 95
December	48	Female employes	Wages	657 49
December	49	Day laborers	Wages	574 55
Total				\$ 8,759 94
1882.				
January	1	C. P. Squires & Co.	Paints	117 51
January	2	John F. Brown	Restraint	68 40
January	3	Ottumwa Starch Company	Starch	20 99
January	4	J. L. Mott & Co.	Hardware	10 48
January	5	Gould, Draper & Co.	Sirup	35 47
January	6	American Fusee Company	Matches	9 00
January	7	Wm. Bridgman	Mop-sticks	8 75

CURRENT EXPENSE ACCOUNT—CONTINUED.

DATE.	Vouchers.	TO WHOM ISSUED.	ON WHAT ACCOUNT.	AMOUNT.
1882.				
January.....	8	Cramer & Hoffman.....	Hops.....	9 13.50
January.....	9	J. D. McNab & Co.....	Fish.....	66.13
January.....	10	Troy Laundry Machinery Company.....	Repairs.....	2.00
January.....	11	Havens & Co.....	Flour and bran.....	474.00
January.....	12	Illinois Staats Zeitung Company.....	Paper.....	3.00
January.....	13	Bell, Tollerton & Co.....	Groceries.....	386.41
January.....	14	Marshall, Field & Co.....	Dry goods.....	155.69
January.....	15	Chicago, Burlington & Quincy Railroad Co.....	Freight.....	159.52
January.....	16	Tilden & Co.....	Drugs.....	8.40
January.....	17	D. L. Morse & Co.....	Blacksmithing.....	11.90
January.....	18	National State Bank.....	Exchange.....	7.50
January.....	19	Chicago Medical Journal.....	Subscription.....	4.00
January.....	20	Hawkeye Company.....	Exchanges.....	13.00
January.....	21	E. R. Squibb.....	Medicinal supplies.....	618.67
January.....	22	Western Union Telegraph Company.....	Messages.....	1.68
January.....	23	A. Kudoba.....	Butter.....	17.48
January.....	24	J. H. Forbs.....	Butter.....	19.32
January.....	25	J. D. Brown.....	Coal.....	593.12
January.....	26	E. L. Penn & Co.....	Shoes.....	8.50
January.....	27	S. B. Olney.....	Visiting committee.....	38.20
January.....	28	Lot Abraham.....	Feed.....	113.40
January.....	29	Meno Trope.....	Returning patient.....	25.20
January.....	30	James Laughlin.....	Hog.....	15.00
January.....	31	Edward Burns.....	Wood.....	16.40
January.....	32	M. J. Taylor & Co.....	Groceries.....	40.00
January.....	33	J. George H. Schafer & Co.....	Drugs.....	19.80
January.....	34	William Blom.....	Soap.....	55.00
January.....	35	John Blaul.....	Sugar and groceries.....	808.68

HOSPITAL AT MOUNT PLEASANT.

[B 9

January.....	36	Perry Harrison.....	Butter.....	26 90
January.....	37	Houseman Buchanan.....	Butter and eggs.....	216 82
January.....	38	Mount Pleasant Gas Company.....	Lights.....	482 70
January.....	39	Sharp & Smith.....	Vaccine.....	2 06
January.....	40	James Wilson.....	Vinegar.....	13 14
January.....	41	D. A. Stuart & Co.....	Oil.....	48 30
January.....	42	T. E. Hobart.....	Brooms.....	27 75
January.....	43	Havens & Co.....	Freight.....	26 00
January.....	44	Shields & Tomlinson.....	Flour and feed.....	164 80
January.....	45	Miller & Gibbard.....	Wood.....	281 25
January.....	46	S. V. Olney.....	Visiting committee.....	38 20
January.....	47	J. M. Wilson.....	Wood.....	39 37
January.....	48	C. T. Spearman.....	Wood.....	279 00
January.....	49	Howe & Sutton.....	Butter and groceries.....	12 18
January.....	50	Jno. G. Budde.....	Fruit.....	4 75
January.....	51	L. W. Padden.....	Dry goods.....	1 60
January.....	52	Van Cise & Throop.....	Printing.....	11 00
January.....	53	Geo. H. Lee.....	Butter and feathers.....	7 70
January.....	54	L. H. Fenton.....	Mortuary expenses.....	8 50
January.....	55	First National Bank.....	Exchange.....	7 05
January.....	56	Fieldhouse, Dutcher & Belden.....	Belting.....	20 50
January.....	57	Male employes.....	Wages.....	1,109 77
January.....	58	Female employes.....	Wages.....	660 09
January.....	59	Day laborers.....	Wages.....	412 27
January.....	60	J. H. Forbes.....	Wood.....	215 68
January.....	61	Mark Ranney.....	Incidentals.....	12 30
			Total.....	96 \$,090 75
February.....	1	John Litzenberg.....	Oats.....	190 90
February.....	2	Hiram Taylor.....	Wood.....	23 62
February.....	3	J. D. Brown.....	Wood.....	422 40
February.....	4	Thomas Knox.....	Butter.....	43 12
February.....	5	O. V. Stough.....	Diversions.....	67 00
February.....	6	L. Ketcham & Brother.....	Coal.....	494 53
February.....	7	Edward Burns.....	Returning patient.....	5 00
February.....	8	S. B. Wyse.....	Butter.....	22 00
February.....	9	C. A. Wilson.....	Wood.....	126 89
February.....	10	H. L. Farr.....	Wood.....	324 62

1883.]

REPORT OF THE TREASURER.

CURRENT EXPENSE ACCOUNT—CONTINUED.

DATE.	Vouchers.	TO WHOM ISSUED.	ON WHAT ACCOUNT.	AMOUNT.
1882.				
February	11	G. A. Dalby	Blacksmithing	\$ 16 95
February	12	A. E. Williams	Blacksmithing	14 70
February	13	Fred. J. Peifer	Clothing	58 50
February	14	F. J. Price	Flour	118 75
February	15	W. C. Lynchard	Barrels and repairs	18 20
February	16	Daniel Risser	Slippers and shoes	161 25
February	17	Emly Chalfant	Corn	71 37
February	18	Robert Waugh	Wood	20 00
February	19	American Express Company	Express	1 35
February	20	J. M. Smith	Horseshoeing	2 30
February	21	S. N. Thompson	Queensware	1 80
February	22	George Flam	Straw	11 56
February	23	E. Barney	Flour	10 95
February	24	Western Union Telegraph Company	Messages	3 59
February	25	J. C. Mitchell	Visiting committee	22 00
February	26	T. Slattery	Wood	8 12
February	27	J. P. Bangham	Wood	73 75
February	28	Officers	Salary	549 98
February	29	Chicago, Burlington & Quincy Railroad Co.	Freight	124 18
February	30	J. B. Trowbridge	Wood	93 62
February	31	Mt. Pleasant Gas Company	Gas futures and light	452 10
February	32	L. H. Fenton	Mortuary	4 50
February	33	J. W. Thompson	Straw	5 95
February	34	F. E. Hobart	Brooms	21 00
February	35	C. T. Speerman	Wood	117 30
February	36	J. H. Walbank	Boots and repairs	49 35
February	37	Van Voast & Andrews	Queensware	12 48
February	38	George H. Spahr	Clothing	50 90
February	39	T. Miltenberger & Co.	Clothing	46 28
February	40	B. H. Crane	Hardware	21 13
February	41	James Wurttenberger	Straw	26 55
February	42	Bell, Tollerton & Co.	Tea	73 35
February	43	J. S. Houseman	Wood	47 25
February	44	P. Summers	Groceries	43 08
February	45	R. Eshelman	Clothing	34 65
February	46	Houseman & Buchanan	Butter and apples	106 27
February	47	P. T. Twinting	Groceries	92 33
February	48	Ross Virden & Son	Butter	12 50
February	49	S. & A. B. Saunders	Dry goods	26 85
February	50	Geo. Flam	Straw	13 05
February	51	Jno. Watters	Corn	129 94
February	52	L. Ketcham & Bro.	Breadstuffs	184 41
February	53	D. L. Morse	Horse-shoeing	11 25
February	54	M. Gilbert	Wood	41 22
February	55	J. P. Weir	Sheep	215 50
February	56	Day laborers	Wages	347 52
February	57	Male employes	Wages	1,127 14
February	58	Female employes	Wages	662 52
February	59	Iowa State Register	Exchanges	44 59
February	60	W. H. Nugen	Cattle	601 70
February	61	T. Miltenberger & Co.	Clothing	74 50
February	62	E. Redington & Co.	Copy ribbon	1 20
February	63	C. V. Arnold	Salary	122 10
February	64	Jno. Budde	Flour	33 30
February	65	J. H. C. Lynchard	Barrels	4 00
February	66	Thom. Holliwell	Saw-dust	4 00
February	67	J. W. Henderson	Incidentals	55 09
February	68	C., B. & Q. R. R. Co.	Freights	101 08
			Total	\$ 8,141 00
March	1	J. M. W. Jones & Co.	Stationery	12 75
March	2	Edward R. Squibb	Medicinal supplies	183 66
March	3	Tilden & Co.	Medicinal supplies	10 25
March	4	Jno. Blaul	Sugars	45 70
March	6	Bell, Tollerton & Co.	Groceries	256 83
March	6	Fuller & Fuller	Medicinal supplies	2 50

CURRENT EXPENSE ACCOUNT—CONTINUED.

DATE.	Vouchers.	TO WHOM ISSUED.	ON WHAT ACCOUNT.	AMOUNT.
1882.				
March	6	Wm. Moore	Hogs	25 83
March	8	E. Beery	Wood	85 00
March	9	Daniel Mallery	Wages	2 46
March	10	Thomas Knox	Butter	22 12
March	11	Donahue, McCosh & Co.	Tiling	11 00
March	12	C. A. Wilson	Wood	32 94
March	13	H. Farley	Hogs	114 65
March	14	Daniel Mallery	Hogs	54 97
March	15	A. W. Falkner	Lumber	20 43
March	16	J. R. Powell	Straw	56 84
March	17	L. Ketcham & Bro.	Coal	54 07
March	18	J. D. Brown	Coal	551 92
March	19	J. W. McNab & Co.	Fish	92 50
March	20	Western Union Telegraph Company	Messages	2 61
March	21	Marshall, Field & Co.	Dry goods	78 16
March	22	Officers	Salaries	466 66
March	23	J. C. Mitchell	Visiting committee	22 00
March	24	T. Stevens	Cattle	323 15
March	25	Perry Morrison	Butter	31 52
March	26	Mount Pleasant Post-office	Envelopes and stamps	73 30
March	27	S. V. Olney	Visiting committee	38 20
March	28	Bell, Tollerton & Co.	Groceries	332 26
March	29	C. A. Pillsberry & Co.	Flour and feed	777 00
March	30	P. T. Twinting	Groceries	8 30
March	31	Fuller & Fuller	Medicinal supplies	52 48
March	32	Iowa City Grape Sugar Company	Sirup	108 79
March	33	Bicklin, Winzer & Co.	Sirup	109 29
March	34	Jno. Blaul & Son	Groceries	308 26

HOSPITAL AT MOUNT PLEASANT.

[B 9

March	35	Rose & Brother	Lumber	45 80
March	36	Officers	Salaries	466 66
March	37	Male employes	Wages	1,136 61
March	38	Female employes	Wages	652 10
March	39	Day laborers	Wages	309 73
March	40	Mount Pleasant Gas Company	Lights	359 70
				\$ 7,339 00
April	1	F. Schumaker	Farina	9 75
April	2	Shields Tomlinson	Flour and feed	88 75
April	3	P. Summers	Butter and eggs	24 60
April	4	E. A. Williams	Blacksmithing	2 50
April	5	Cozier & Elliott	Furniture	37 55
April	6	Ottumwa Starch Company	Starch	9 24
April	7	Daniel Risser	Boots and shoes	140 00
April	8	Henry C. Leas	Subscription to Medical Journal	9 00
April	9	Sharp & Smith	Surgical instruments	18 46
April	10	J. W. Henderson	Horse	150 00
April	11	Comstock Scale Company	Repairs	12 00
April	12	James McDonald	Butter	21 35
April	13	L. H. Fenton	Mortuary expenses	12 00
April	14	Howe & Sutton	Groceries	24 80
April	15	Berry Brothers	Painter's supplies	19 00
April	16	T. Mittonberger	Clothing	16 50
April	17	American Fuse Company	Matches	39 00
April	18	J. G. McNab	Fish	24 38
April	19	F. W. Anshultz	Medicinal supplies	9 38
April	20	M. J. Taylor & Co.	Tobacco	24 00
April	21	Russell, Irwin & Co.	Locks	22 28
April	22	J. L. Loveday	Fish	27 75
April	23	Perry Morrison	Butter	29 86
April	24	W. H. Nugen	Cattle	813 38
April	25	John Fitzgerald	Saw-dust	7 00
April	26	P. C. Tiffany	Stationery	2 85
April	27	J. M. Smith	Horseshoeing	3 80
April	28	Gray, Bert & Kingman	Groceries	53 35
April	29	William Blom	Soap	90 49
April	30	S. & A. B. Saunders	Dry Goods	11 75

1883.]

REPORT OF THE TREASURER.

87

CURRENT EXPENSE ACCOUNT—CONTINUED.

DATE.	Vouchers.	TO WHOM ISSUED.	ON WHAT ACCOUNT.	AMOUNT.
1882.				
April	31	L. W. Parker	Feathers	4 20
April	32	C. B. & Q. R. R. Co.	Freight	134 92
April	33	Harter & Thomas	Repairs	66 08
April	34	White Breast Coal Mining Company	Coal	113 40
April	35	L. F. Willard	Repairs	21 15
April	36	Houseman & Buchanan	Butter and eggs	83 01
April	37	B. H. Crane	Hardware	29 13
April	38	Van Voast & Andrews	Queensware	46 75
April	39	P. T. Twinting	Groceries	67 84
April	40	Geo. H. Lee	Butter	15 60
April	41	J. W. Satterthwait	Drugs	58 22
April	42	L. Ketcham & Bro.	Flour and feed	1,905 95
April	43	H. N. Crane	Stationery	49 54
April	44	Mount Pleasant Post-office	Postage, box rent	12 00
April	45	Mount Pleasant Journal	Printing	20 00
April	46	Mount Pleasant Gas Company	Lights	363 00
April	47	Geo. H. Spahr	Clothing	92 60
April	48	D. L. Morse	Horseshoeing	8 15
April	49	C. F. Spearman	Wood	35 00
April	50	J. Halderman & Son	Butter	82 08
April	51	H. L. Timmerman & Co.	Boots	6 00
April	52	Snyder & Greasel	Butter	14 96
April	53	Samuel Dallmer	Sheep	33 39
April	54	Fred Peifer	Clothing	100 00
April	55	A. T. Stuart	Dry goods	279 36
April	56	O. J. Stough	Diversions	60 00
April	57	S. W. Garvin	Dry goods	25 21
April	58	F. E. Hobart	Brooms	16 50

April	59	J. D. Forbes	Wood	151 65
April	60	Marshall Field & Co.	Dry Goods	53 23
April	61	M. Gilbert	Wood	49 50
April	62	W. H. Schlip	Tobacco	21 45
April	63	R. Eshelman	Clothing	34 00
April	64	Jno. H. Wallbank	Slippers and repairs	75 10
April	65	Rukgaber, McGregor & Baines	Hardware and repairs	97 42
April	66	A. W. Olinger	Hogs	111 00
April	67	A. F. Lee	Straw	49 87
April	68	David Francy	Wood	50 00
April	69	A. Gruber	Blacksmithing	2 25
April	70	M. W. Farber	Coopering	6 50
April	71	Bell Chalfant	Diversions	28 00
April	72	M. Claypool	Sheep	80 00
April	73	J. S. Houseman	Wood	10 69
April	74	Hawkeye Company	Exchanges	13 00
April	75	Male employes	Wages	1,118 46
April	76	Female employes	Wages	647 52
April	77	Day laborers	Wages	344 50
April	78	J. L. Wingate	Repairs, etc.	5 90
			Total	8,448 85
May	1	T. M. Golden	Millinery goods	8 95
May	2	Perry Morrison	Butter	23 27
May	3	T. P. Hollowell	Butter	38 30
May	4	Thomas Knox	Butter	37 62
May	5	H. Farley	Stock	217 12
May	6	W. L. Lützenberg	Stock	74 55
May	7	P. T. Twinting	Groceries	7 05
May	8	Snyder & Grinsel	Butter	29 27
May	9	James Quinn	Charcoal	26 90
May	10	National State Bank	Exchanges	6 15
May	11	D. W. S. Allen & Co.	Clothing	56 35
May	12	Geo. H. Spahr	Clothing	97 25
May	13	Penn & Holwick	Dry goods	29 33
May	14	Mount Pleasant Gas Company	Lights	291 00
May	15	Mount Pleasant Post-office	Stamps	15 00
May	16	Wm. M. Warwick	Dry goods	13 70

CURRENT EXPENSE ACCOUNT—CONTINUED.

DATE.	Vouchers.	TO WHOM ISSUED.	ON WHAT ACCOUNT.	AMOUNT.
1882.				\$
May	17	Western Union Telegraph Company.	Messages	1 48
May	18	J. C. Mitchell.	Visiting committee.	22 00
May	19	Bell, Tollerston & Co.	Groceries	140 07
May	20	C. P. Squires	Medical supplies.	18 75
May	21	Marshall Field & Co.	Dry goods	21 13
May	22	W. W. Blacker.	Wood	384 37
May	23	L. Ketcham & Bro.	Coal	140 26
May	24	D. A. Stuart.	Oil	47 25
May	25	Lee & Shepherd.	Sheep	244 37
May	26	Pilger Brothers	Groceries	132 40
May	27	Jno. Bianl & Son	Groceries	378 50
May	28	J. M. W. Jones	Stationery	6 00
May	29	Chas. A. Pillsbury & Co.	Sacks	31 25
May	30	J. L. Loveday	Fish	54 11
May	31	Iowa City Grape Sugar Company	Sirup	122 16
May	32	McGregor & Brown.	Coal	377 38
May	33	Rukgaber, McGregor & Baines	Hardware	47 40
May	34	First National Bank.	Exchange	65 00
May	35	W. T. Johnston	Beeves	22 27
May	36	H. T. Bird.	Hardware	19 75
May	37	Templin & Woods	Dry goods	15 04
May	38	S. & A. B. Saunders	Dry goods	16 00
May	39	M. J. Taylor & Co.	Tobacco	162 37
May	40	John Davis	Hardware, etc.	125 45
May	41	McGregor & Brown.	Coal	89 40
May	42	Jno. F. Hoseman.	Groceries	4 00
May	43	J. A. Grant	Millinery	138 43
May	44	L. Ketcham & Bro.	Flour and feed	

May	45	Fred J. Peifer.	Clothing	10 00
May	46	Officers.	Salaries.	466 66
May	47	Male employes.	Wages.	1,132 40
May	48	Female employes	Wages.	625 83
May	49	Day laborers.	Wages.	481 84
May	50	H. M. Crane	Stationery	18 20
May	51	J. D. Bartlett	Posts.	7 65
May	52	H. L. Fair	Posts and poles.	31 48
May	53	Perry Morrison.	Butter	15 87
May	54	W. Nixon.	Butter	21 53
May	55	L. H. Fenton	Sheep and butter.	4 00
May	56	L. F. Willard	Digging graves.	16 85
May	57	Andrew Scherner	Repairing harness, etc.	26 87
May	58	C. B. Gould.	Hogs	7 64
May	59	C. B. & Q. R. R. Co.	Team work	161 71
May	60	Glenny & Gladden.	Freights	22 00
May	61	Thomas Knox	Plow, etc.	29 00
May	62	F. E. Hobart.	Butter	11 78
May	63	N. Grensel	Brooms	38 20
May	64	S. V. Olney	Team work	87 50
May	65	Thomas Gavin	Visiting Committee.	5 76
May	66	J. W. Henderson.	Corn	7 20
May	67	B. F. Beeson.	Incidentals.	5 30
May	68	W. M. Warwick	Returning patient	9 00
May	69	Rukgaber, McGregor & Baines.	Hardware	19 55
May	70	Templin & Woods.	Dry goods	91 16
May	71	N. B. Andrews	Groceries.	10 40
May	72	P. F. Twinting.	Clothing	4 65
May	73	Fred J. Peifer.	Dry goods	46 45
May	74	Penn & Hulwick	Boots and shoes	9 75
May	75	E. L. Penn & Co.	Hardware	1,401 25
May	76	B. H. Crane.	Furniture	11 40
May	77	P. Jericho.	Cattle	
May	78	Lewis Aiken.	Incidentals.	
May	79	H. M. Bassett.	Incidentals.	
				\$ 8,708 98

CURRENT EXPENSE ACCOUNT—CONTINUED.

DATE.	Vouchers.	TO WHOM ISSUED.	ON WHAT ACCOUNT.	AMOUNT.
1882.				
June	1	Mount Pleasant Gas Company	Lights	\$ 262 80
June	2	Geo. F. Everett & Co.	Butter	146 87
June	3	Dan. Risser	Slippers and shoes	132 30
June	4	Marshall Field & Co.	Dry goods	214 67
June	5	E. R. Squibb	Drugs	221 23
June	6	D. A. Stuart & Co.	Oil	37 12
June	7	Jno. Blaul & Son	Groceries	147 80
June	8	H. B. Bryant & Sons	Stationery	1 50
June	9	Bell, Tollerton & Co.	Groceries	73 92
June	10	Wm. Blom	Soap	55 00
June	11	J. H. Gemrig & Son	Thermometers	14 00
June	12	Jno. Van & Co.	Hardware	33 00
June	13	R. Eshelman	Clothing	61 50
June	14	A. E. Williams	Blacksmithing	7 70
June	15	Dan. L. Morse	Blacksmithing	12 30
June	16	Howe & Sutton	Groceries	9 75
June	17	Hugo Beyer	Seeds	24 00
June	18	Van Cise & Throop	Hardware	27 80
June	19	L. Ketcham & Bro.	Flour and feed	301 48
June	20	J. L. Loveday	Fish	26 63
June	21	W. H. Schliep	Tobacco	14 80
June	22	J. F. Houseman	Butter and eggs	275 83
June	23	Mount Pleasant Post-office	Postage stamps, cards	58 00
June	24	Snyder & Greusel	Butter and eggs	54 17
June	25	L. S. Kinkaid	Visiting committee	22 00
June	26	H. A. Zuhn	Blacksmithing	35 75
June	27	Harter & Thomas	Blacksmithing	35 95
June	28	T. P. Moorhead	Butter and eggs	32 34

HOSPITAL AT MOUNT PLEASANT.

[B 9

June	29	David Roth	Butter and eggs	38 07
June	30	J. M. Smith	Horse-shoeing	8 65
June	31	Male employes	Wages	1,110 48
June	32	Female employes	Wages	631 64
June	33	Day laborers	Wages	434 17
June	34	N. B. Andrews	Queensware	32 15
June	35	P. T. Twinting	Groceries	52 39
June	36	Ross Virden & Son	Butter and eggs	82 25
June	37	W. H. Schliep	Tobacco	5 60
June	38	Mount Pleasant Journal	Printing, etc.	6 50
June	39	Geo. W. Allen & Co.	Clothing	65 45
June	40	Snyder & Greusel	Butter and eggs	70 69
June	41	G. H. Spahr	Clothing	98 65
June	42	Thomas Slattery	Labor	1 66
June	43	P. Jaricho	Hair	6 00
June	44	Howe & Sutton	Butter and salt	54 85
June	45	Dan. Risser	Slippers and shoes	71 35
June	46	Henry Brown	Butter	8 64
June	47	J. C. Mitchell	Visiting committee	22 00
June	48	L. H. Fenton	Mortuary expenses	10 50
June	49	Daniel Roth	Butter	33 57
June	50	Daniel Mallery	Sheep	92 21
June	51	McGregor & Brown	Coal	37 62
June	52	B. A. Shafer	Eggs	7 50
June	53	C. V. Arnold	Salary	141 25
June	54	Mount Pleasant Post-office	Postage	7 33
June	55	J. M. Smith	Horse-shoeing	5 30
June	56	F. E. Hobart	Brooms	19 25
June	57	Harter & Thomas	Blacksmithing	37 39
June	58	L. Ketcham & Bro.	Flour and feed	137 30
June	59	Chas. Snyder & Co.	Medical supplies	18 64
June	60	L. W. Loomis	Tinware	28 00
June	61	Geo. H. Schafer & Co.	Medical supplies	70 95
June	62	Jno. Van Cise & Co.	Hardware	21 69
June	63	Pilger Bros.	Sugar	320 90
June	64	Wm. Blom	Soda	34 21
June	65	Ottumwa Starch Company	Starch	9 82

1881.]

REPORT OF THE TREASURER.

CURRENT EXPENSE ACCOUNT—CONTINUED.

DATE.	Vouchers.	TO WHOM ISSUED.	ON WHAT ACCOUNT.	AMOUNT.
1882.				
June.....	66	Yale Lock Manufacturing Company.....	Freight.....	\$ 24 00
June.....	67	C. B. & Q. R. R. Co.....	Salaries.....	149 07
June.....	68	Officers.....		466 66
			Total.....	\$ 6,813 97
July.....	1	Shields & Tomilson.....	Flour.....	32 50
July.....	2	Bell Chalfant.....	Wages.....	18 00
July.....	3	Rukgaber, McGregor & Baines.....	Hardware.....	38 73
July.....	4	B. F. Ross & Brother.....	Lumber.....	48 96
July.....	5	S. & A. B. Saunders.....	Dry goods.....	11 00
July.....	6	P. Summers.....	Groceries.....	80 25
July.....	7	J. F. Houseman.....	Butter and eggs.....	498 53
July.....	8	Jacob Shopbell.....	Sheep.....	32 80
July.....	9	Perry Morrison.....	Butter.....	54 90
July.....	10	L. P. Mills.....	Flour.....	19 50
July.....	11	Chas. R. Pillsberry.....	Flour.....	795 88
July.....	12	Mount Pleasant Gas Light Company.....	Lights.....	215 70
July.....	13	D. L. Morse.....	Horseshoeing.....	7 30
July.....	14	D. Roth.....	Butter and eggs.....	79 83
July.....	15	Hawkeye Company.....	Subscription.....	10 00
July.....	16	J. L. Loveday.....	Fish.....	84 09
July.....	17	Bell, Tollerton & Co.....	Sugar and sirup.....	272 17
July.....	18	Jno. Blaul & Sons.....	Groceries.....	60 25
July.....	19	J. M. W. Jones.....	Stationery.....	5 30
July.....	20	M. J. Taylor & Co.....	Tobacco.....	54 80
July.....	21	Marshall Field & Co.....	Dry goods.....	222 45
July.....	22	C. Rechler.....	Butter.....	33 84

July.....	23	John Waldhoff.....	Cattle.....	1,569 90
July.....	24	Thomas Knox.....	Butter.....	53 25
July.....	25	S. Waters.....	Butter.....	25 20
July.....	26	Male employes.....	Wages.....	1,133 29
July.....	27	Female employes.....	Wages.....	652 34
July.....	28	Day laborers.....	Wages.....	398 37
July.....	29	Lyman Cobb.....	Team work.....	13 50
July.....	30	Bell, Tollerton & Co.....	Sugar.....	28 91
July.....	31	First National Bank.....	Exchange.....	5 00
July.....	32	Free-Press.....	Exchange and printing.....	22 10
July.....	33	John G. Budde.....	Lemons and flour.....	22 40
July.....	34	George F. Everett.....	Butter.....	159 12
July.....	35	Hugo Peyer.....	Seed.....	1 95
July.....	36	Daniel Mallery.....	Sheep.....	27 86
July.....	37	Daniel Risser.....	Slippers and shoes.....	60 25
July.....	38	L. Wahage.....	Wages.....	1 87
July.....	39	L. Gildehouse.....	Wages.....	1 63
July.....	40	Maggie Dallner.....	Wages.....	1 60
July.....	41	C. B. & Q. R. R. Co.....	Freights.....	15 05
July.....	42	F. E. Hobart.....	Brooms.....	11 00
July.....	43	Mount Pleasant Post-office.....	Envelopes and stamps.....	32 20
July.....	44	Wm. Blom.....	Soap.....	55 00
July.....	45	A. Gruber.....	Butter.....	22 95
July.....	46	D. Roth.....	Butter and eggs.....	69 98
July.....	47	Thomas Knox.....	Butter.....	11 90
July.....	48	O. V. Stough.....	Diversions.....	79 00
July.....	49	Comstock Scale Company.....	Hardware.....	43 20
July.....	50	United States Express Company.....	Express.....	6 60
July.....	51	Seth Morrison.....	Butter.....	21 78
July.....	52	S. B. Olney.....	Visiting Committee.....	38 20
July.....	53	Officers.....	Salaries.....	466 06
				\$ 7,729 04

CURRENT EXPENSE ACCOUNT—CONTINUED.

DATE.	Vouchers.	TO WHOM ISSUED.	ON WHAT ACCOUNT.	AMOUNT.
1882.				
August	1	H. M. Bassett	Salary	\$ 208 33
August	2	J. W. Henderson	Salary	83 33
August	3	J. P. Brubaker	Salary	66 66
August	4	Max E. Wittie	Salary	50 00
August	5	M. W. Runney	Salary	58 33
August	5	Chas. Snyder	Gas	205 80
August	7	H. N. Crane	Stationery	31 33
August	8	Rukgaber, McGregor & Baines	Hardware	89 34
August	9	R. Miner	Wages	14 75
August	10	Jno. Blaul & Son	Groceries	364 80
August	11	S. N. Thompson	Queensware	15 90
August	12	Haweey Company	Exchanges	13 00
August	13	N. E. Passmore	Wages	18 70
August	14	T. Murphey	Wages	41 25
August	15	Lyman Cobb	Team-work	13 50
August	16	Jno. Martin	Wages	37 20
August	17	J. W. Satterthwait	Medical supplies, etc.	28 45
August	18	A. T. Brooks	Stock	100 00
August	19	Geo. H. Spahr	Clothing	38 25
August	20	Geo. W. Alling & Co.	Clothing	67 40
August	21	J. F. Houseman	Groceries	121 92
August	22	Ross & Bro	Lumber	55 75
August	23	F. J. Peifer	Clothing	59 00
August	24	O. Mills	Potatoes	10 00
August	25	E. Ross	Butter	102 40
August	26	C. A. Alexander	Wages	38 00
August	27	H. F. Bird	Furniture	32 15
August	28	D. L. Morse	Horseshoeing	11 90

HOSPITAL AT MOUNT PLEASANT.

[B 9

August	29	D. Roth	Butter	44 72
August	30	S. B. Wyse	Butter	45 99
August	31	T. J. Price	Bran	20 00
August	32	James Lawrence	Potatoes	23 80
August	33	Jno. Martin	Wages	1 50
August	34	Wm. Davis	Sheep	127 87
August	35			
August	to	Emploees	Wages	2,293 72
August	133			
August	134	Mrs. S. S. Kincaid	Visiting committee	22 00
August	135	B. C. Kauffman	Butter	17 82
August	136	Frank Van Dyke	Cattle	124 00
August	137	O. E. Beach	Wages	14 73
August	138	S. Waters	Butter	19 16
August	139	H. A. Zuhn	Blacksmithing	14 95
August	140	L. M. Shubert	Oats	13 70
August	141	Cozier & Elliott	Furniture	10 00
August	142	R. Brown	Cattle	71 17
August	143	Daniel Risser	Boots and shoes	56 60
August	144	L. L. Fenton	Mortuary expenses	4 00
August	145	W. Litzberger, Jr.	Cattle	90 96
August	148	D. Roth	Butter	46 08
August	147	Mary Robson	Mittens	5 00
August	148	Marshall Field & Co.	Dry goods	160 13
August	149	Jno. Blaul	Groceries	127 28
August	150	Barnard & Bailey	Fish	32 25
August	151	Kramer, Hoffman & Co.	Hops	11 50
August	152	Bell, Tollerton & Co.	Groceries	191 77
August	153	Felix, Marston & Blair	Caustic	29 15
August	154	R. & J. Beck	Hydrometer	5 00
August	155	Bromo, Chemical Company	Medicinal supplies	64 00
August	156	Bicklen, Winzer & Co.	Sirup	120 50
August	157	American Journal of Insanity	Subscription	5 00
August	158	C. P. Squires & Co.	Medical supplies, etc.	101 66
August	159	Tilden & Co.	Medical supplies, etc.	35 60
August	160	James Lawrence	Fruit	1 95
August	161	M. J. Taylor & Co.	Tobacco	33 60
August	162	James Lawrence	Berries and chickens	4 60
August	163	W. W. Hall	Sheep	100 64

1883.]

REPORT OF THE TREASURER.

97

CURRENT EXPENSE ACCOUNT—CONTINUED.

DATE.	Vouch-ers.	TO WHOM ISSUED.	ON WHAT ACCOUNT.	AMOUNT.
1882.				
August	164	J. C. Mitchell.....	Visiting committee.....	\$ 18 00
				\$ 6,027 97
September	164 to 169	Officers.....	Salaries.....	466 66
September	170	C., B. & Q. R. R. Co.....	Freight.....	29 15
September	171	Bowman & Kauffma.....	Feed.....	38 53
September	172	J. Lee.....	Cattle.....	482 10
September	173	E. P. Prickett.....	Cattle.....	435 00
September	174	Samuel Lee.....	Beef.....	237 60
September	175	Charles Snyder.....	Gas.....	231 90
September	176	Thomas Knox.....	Butter.....	29 70
September	177	David Roth.....	Butter.....	23 62
September	178	L. P. Thompson.....	Wages.....	15 87
September	179	C. Bechler.....	Butter.....	48 04
September	180	Thomas Giblin.....	Oats.....	40 51
September	181	J. T. Houseman.....	Groceries.....	106 83
September	182	B. H. Crane.....	Hardware.....	33 30
September	183	H. L. Farr.....	Wood.....	512 63
September	184	G. W. Allen.....	Clothing.....	50 80
September	185	George H. Spahr.....	Clothing.....	119 00
September	186	P. Summers.....	Flour.....	84 80
September	187	Rukgaber, McGregor & Barnes.....	Hardware.....	31 59
September	188	S. & A. B. Saunders.....	Dry goods.....	7 00
September	189	Daniel Risser.....	Boots and shoes.....	62 70
September	190	J. W. Satterthwait.....	Paints and oil.....	112 25
September	191	L. S. Crawford.....	Wages.....	37 10
September	192	Howe & Sutton.....	Groceries.....	12 30
September	193	Shields & Tomilson.....	Breadstuffs.....	41 70
September	194	Kate Hurley.....	Wages.....	5 87
September	195	Andrew Hover.....	Oats.....	8 72
September	196	H. C. Lynchard.....	Cooperage.....	5 50
September	196 1/2	E. Ross.....	Butter.....	52 10
September	197 to 203	Pay roll.....		2,118 93
September	204	C. V. Arnold.....	Salary.....	128 28
September	205	C. V. Arnold.....	Exchange.....	4 54
September	206	Vina Gentry.....	Wages.....	11 00
September	207	Lotta Alsup.....	Wages.....	5 50
September	208	L. S. Kincaid.....	Visiting committee.....	26 00
September	209	S. V. Alney.....	Visiting committee.....	38 20
September	300	R. H. Stearns.....	Wages.....	20 00
September	301	Swan J. Nelson.....	Wages.....	11 50
September	302	Mollie Cox.....	Wages.....	17 00
September	303	Chas. Boweman.....	Corn.....	15 50
September	304	Rade Kald.....	Wages.....	6 97
September	305	Clara Nelson.....	Wages.....	6 94
September	306	Jno. Chandler.....	Melons.....	12 20
September	307	S. P. Wyse.....	Butter.....	55 98
September	308	Albert Sedler.....	Wages.....	13 47
September	309	J. N. Henderson.....	Incidentals.....	75 00
September	310	Van Cise & Co.....	Drugs and paint.....	18 50
September	311	Koch & Schnurr.....	Slippers.....	3 75
September	312	J. M. Smith.....	Horse-shoeing.....	13 35
September	313	E. A. Williams.....	Horse-shoeing.....	4 80
September	314	H. N. Crane.....	Stationery.....	16 70
September	315	G. A. Talley.....	Blacksmithing.....	15 65
			Total.....	\$ 6,007 66
October	316	C., B. & Q. R. R. Co.....	Freight.....	38 30
October	317	Geo. Golden.....	Wages.....	20 00
October	318	McGregor & Brown.....	Coal.....	84 44
October	319	Jacob Egle.....	Butter.....	11 16
October	320	S. Waters.....	Butter.....	16 82
October	321	E. Black.....	Sheep.....	24 57

HOSPITAL AT MOUNT PLEASANT.

[B 9

1883.]

REPORT OF THE TREASURER.

CURRENT EXPENSE ACCOUNT—CONTINUED.

DATE.	Vouchers.	TO WHOM ISSUED.	ON WHAT ACCOUNT.	AMOUNT.
1882.				
October	322	Bowman Kauffman	Coal and oats	\$ 187 16
October	323	R. B. Bruster	Corn	34 59
October	324	Shield & Tomlinson	Flour	24 00
October	325	Burlington Pickle Works	Vinegar	16 10
October	326	Acres, Blackmar & Co.	Stationery	17 75
October	327	J. R. Burnham	Oil	51 83
October	328	Fieldhouse, Dutcher & Belden	Steam fitting	43 83
October	329	Wyman & Band	Dry goods	63 00
October	330	L. Ketcham & Brother	Flour and feed	717 69
October	331	Barnard & Bailey	Fish	96 58
October	332	D. L. Morse	Blacksmithing	9 85
October	333	C. Beckler	Butter	28 62
October	334	J. F. Housman	Butter and eggs	249 77
October	335	Howe & Sutton	Groceries	14 75
October	336	J. W. Henderson	Wages	83 33
October	337	Emma Holt	Wages	15 77
October	338	H. M. Bassett	Wages	208 33
October	339	I. P. Brubaker	Wages	66 67
October	340	Max E. Wittie	Wages	50 00
October	341	N. W. Ranney	Wages	58 33
October	342	John A. Thomas	Wages	60 00
October	343	Pat O'Connel	Wages	40 00
October	344	E. Nixon	Cattle	184 20
October	345 to 427	Employes	Wages	1,994 59
October	428	Fred Peifer	Clothing	74 00
October	429	A. B. Andrews	Queensware	182 35

October	430	F. E. Hobart	Brooms	18 56
October	431	Mount Pleasant Gas Company	Lights	298 50
October	432	David Roth	Butter	85 23
October	433 to 453	Employes	Wages	243 27
October	454	James Lawrence	Sheep	9 00
October	454	A. Gruber	Cattle	272 20
October	455	J. M. Wilson	Apples	28 00
October	456	Anna Erickson	Wages	6 71
October	457	Daniel Risser	Boots, shoes, and repairs	82 35
October	458	S. Waters	Butter	16 38
October	459	Hugo Byers	Seeds	3 00
October	460	James Purdy	Wages	11 88
October	461	W. Waters	Wages	18 33
October	462	G. L. Chandler	Apples	35 55
October	463	J. C. Mitchell	Visiting committee	22 00
October	464	S. B. Olney	Visiting committee	38 20
October	464	L. H. Fenton	Mortuary expenses	6 00
October	465	L. Chandler	Apples	89 46
October	466	D. Roth	Butter	16 38
October	467	J. Wright	Oats	18 80
October	468	James Wilson	Apples	45 33
October	469	G. H. Lyon	Returning patient	2 57
October	470	C. V. Arnold	Salary	9 85
October	471	Comstock Foundry & Machine Shop	Repairs	26 20
October	472	Thomas Knox	Butter	38 20
October	473	Milton Sutton	Salary	21 00
October	474	Wm. Loomis	Corn	71 10
October	475	Wm. Davis	Sheep	73 58
October	476	Jno. Hughes	Cattle	791 93
October	477	C. Bechner	Butter	30 15
October	478	A. Gruber	Butter	9 18
Total				\$ 7,157 21

CURRENT EXPENSE ACCOUNT—CONTINUED.

DATE.	Vouchers.	TO WHOM ISSUED.	ON WHAT ACCOUNT.	AMOUNT.
1882.				
November...	479	Fuller & Fuller.	Drugs.	\$ 7 20
November...	480	S. P. Ferrington.	Coffee.	41 50
November...	481	Tilden & Co.	Medicinal supplies.	18 25
November...	482	C. P. Squires & Co.	Medicinal supplies.	214 19
November...	483	John Blaul & Son.	Groceries.	608 11
November...	484	Bell Tollerton.	Groceries.	617 74
November...	485	George H. Schafer.	Medical supplies.	28 40
November...	486	William Blom.	Soap and soda.	90 55
November...	487	M. J. Taylor & Co.	Tobacco.	16 80
November...	488	Rukgaber, McGregor & Baines.	Hardware.	58 66
November...	489	Egbert, Fidler & Chambers.	Rebinding books.	44 55
November...	490	Wyckoff, Seamans & Benedict.	Copying ribbon.	2 00
November...	491	Gilbert, Hedge & Co.	Lumber.	17 50
November...	492	Edward R. Squibb.	Medical supplies.	252 51
November...	493	Marshall Field & Co.	Dry goods.	182 99
November...	494	Barnard & Bailey.	Fish.	60 81
November...	495	F. E. Hobart.	Brooms.	13 75
November...	496	Mount Pleasant Journal.	Stationery and printing.	9 00
November...	497	Rukgaber, McGregor & Baines.	Tinware and repairs.	77 77
November...	498	Mount Pleasant Post-office.	Stamps and box rent.	15 50
November...	499	B. F. Ross & Brother.	Lumber.	18 60
November...	500	H. Zuhn.	Blacksmithing.	44 95
November...	501	H. F. Bird.	Furniture and mortuary expenses.	18 75
November...	502	F. J. Peifer.	Clothing.	77 00
November...	503	George H. Spahr.	Clothing.	80 90
November...	504	Pen & Holloick.	Dry goods.	17 69
November...	505	McGregor & Brown.	Coal.	397 55

November...	506 to 511	Salaries of officers.		541 94
November...	512	J. D. Brown & Co.	Coal.	452 62
November...	513	Thomas Lash.	Dry goods.	9 24
November...	514	H. N. Crane.	Hardware.	12 40
November...	515	D. Ketcham & Brother.	Flour and feed.	637 69
November...	516	Van Cise & Throop.	Hardware.	94 00
November...	517	J. F. Houseman.	Butter, eggs, etc.	204 44
November...	518	G. W. Allen & Co.	Clothing.	172 95
November...	519	William Warwick.	Dry goods.	4 50
November...	520	S. W. Garvin.	Dry goods.	23 15
November...	521	Mount Pleasant Gas Company.	Lights and fixtures.	375 85
November...	522	N. B. Andrews.	Queensware.	3 00
November...	523	P. F. Twinting.	Groceries.	47 90
November...	524	H. M. Bassett.	Incidentals.	43 30
November...	525	Free Press.	Postal cards, printing, etc.	22 50
November...	526	Western Union Telegraph Company.	Messages.	1 39
November...	527	C., B. & Q. R. R. Company.	Freights.	252 75
November...	528	S. Waters.	Butter.	17 28
November...	529	M. Ward.	Apples.	20 25
November...	530	S. & A. B. Saunders.	Dry goods.	7 50
November...	531	P. Jericho.	Upholstering.	12 00
November...	532	J. F. Sargent.	Stationery.	28 00
November...	533	G. A. Tally.	Blacksmithing.	3 00
November...	534	Henry Steller.	Corn.	13 50
November...	535	C. V. Arnold.	Cash paid for exchange.	27 75
November...	536	P. Summers.	Groceries.	10 20
November...	537	J. H. Wawbank.	Shoes.	9 35
November...	538	J. W. Satterthwait.	Drugs and painters' supplies.	100 56
November...	539	P. F. Twinting.	Groceries.	92 94
November...	540	W. H. Schliep.	Tobacco.	15 00
November...	541	F. W. Marotz.	Wages.	24 00
November...	542	N. N. Crane.	Stationery.	11 70
November...	543	Henry Brown.	Sheep.	108 84
November...	544	Charles Bowman.	Corn.	11 96
November...	545	John Garvin.	Corn.	18 69
November...	546	J. W. Henderson.	Incidentals.	21 45
November...	547	C., B. & Q. R. R. Company.	Freights.	32 29

CURRENT EXPENSE ACCOUNT—CONTINUED.

DATE.	Vouchers.	TO WHOM ISSUED.	ON WHAT ACCOUNT.	AMOUNT.
1882.				
November...	548	E. N. Nelson.....	Traveling expenses.....	\$ 18 10
November...	549	L. S. Kincaid.....	Visiting committee.....	22 00
November...	550	Hawkeye Company.....	Exchanges.....	13 00
November...	551	C. F. Raymond.....	Paints.....	106 50
November...	552	Sharp & Smith.....	Surgical instruments.....	10 88
November...	553	Bell, Tollerton & Co.....	Groceries.....	23 02
November...	554	F. Schumacher.....	Farina.....	8 50
November...	555	Templin & Wood.....	Dry goods.....	53 76
November...	556	Glenny & Gladden.....	Hardware.....	4 00
November...	557	Harter & Thomas.....	Blacksmithing.....	19 95
November...	558	C., B. & Q. R. R. Co.....	Freights.....	98 83
November...	559	Barnard & Bailey.....	Fish.....	31 93
November...	560	John Blaul & Sons.....	Groceries.....	339 74
November...	561	C., B. & Q. R. R. Co.....	Freights.....	11 98
November...	562	David Roth.....	Butter.....	12 43
November...	563	Fieldhouse, Dutcher & Belden.....	Steam fittings, etc.....	65 96
November...	564	Pancoast & Maul.....	Steam fittings, etc.....	10 76
November...	565	J. J. Fitzgerald.....	Wood and lumber.....	206 42
November.. }	566 }	Pay roll.....		2,234 22
November.. }	665 }			
November...	666	D. J. Wood.....	Wood.....	40 50
November...	667	Hiram Taylor.....	Wood.....	2 81
November...	668	C. H. Dyer.....	Potatoes.....	375 00
November...	669	C., B. & Q. R. R. Co.....	Freight.....	69 84
November...	670	J. Harden.....	Corn.....	14 92
November...	671	Frank Exberg.....	Wages.....	19 50
November...	672	E. N. Nelson.....	Incidentals.....	10 14

November...	673	Methodist Book Concern.....	Subscription.....	13 20
November...	674	The Independent.....	Subscription.....	24 00
November...	675	The Advance.....	Subscription.....	18 00
November...	676	Christian Union.....	Subscription.....	34 00
November...	677	Interior.....	Subscription.....	21 00
November...	678	Christian at Work.....	Subscription.....	9 80
November...	679	John M. Wilson.....	Wood.....	38 11
November...	680	S. J. Chester.....	Board of escaped patient.....	3 50
November...	681	S. B. Wyse.....	Butter.....	54 59
November...	682	H. L. Farr.....	Wood and posts.....	113 55
November...	683	A. J. Kelson.....	Butter.....	10 92
November...	684	Marshall Field & Co.....	Dry goods.....	2,192 47
November...	685	Fuller & Fuller.....	Drugs.....	17 49
November...	686	John Courtney.....	Beef cattle.....	752 06
November...	687	B. F. Beeson.....	Threshing oats.....	10 24
November...	688	Sharp & Smith.....	Surgical instruments.....	15 01
November...	689	Pilger Brothers.....	Groceries.....	12 89
November...	690	Milly Gilbert.....	Wood.....	81 37
November...	691	L. Ketcham & Bro.....	Coal.....	122 69
November...	692	V. Caulk.....	Poultry.....	8 32
November...	693	H. C. Brown.....	Poultry.....	8 50
November...	694	H. L. Farr.....	Wood.....	120 00
November...	695	David Tappan.....	Salary.....	31 25
November...	696	John Flamm.....	Poultry.....	19 73
November...	697	W. K. Parmellee.....	Wages.....	18 55
November...	698	C. Hurley.....	Wages.....	17 87
November...	699	Isaac Payne.....	Expenses home.....	6 06
November...	700	H. A. Gilman.....	Traveling expenses.....	23 36
November...	701	B. C. Kauffman.....	Butter.....	28 95
November...	702	Chicago, Burlington & Quincy R. R. Co.....	Freight.....	179 05
November...	703	J. D. Bartlett.....	Corn.....	82 56
November.. }	704 }	Employes.....	Wages.....	146 25
November.. }	707 }			
November...	708	David Roth.....	Butter.....	41 64
			Total.....	\$ 14,615 02

CURRENT EXPENSE ACCOUNT—CONTINUED.

DATE.	Vouchers.	TO WHOM ISSUED.	ON WHAT ACCOUNT.	AMOUNT.
1882.				
December...	709	P. Summers.....	Groceries.....	\$ 50 82
December...	710	J. F. Houseman.....	Groceries.....	313 50
December...	711	J. W. McAdam.....	Postage.....	25 00
December...	712	Winters & O'Hare.....	Butter.....	56 80
December...	713	Free Press.....	Printing.....	14 50
December...	714	P. T. Twinting.....	Groceries.....	180 52
December...	715	Geo. Ross.....	Patient's traveling expenses.....	5 00
December...	716	L. F. Willard.....		51 70
December..	717	} Officers.....	Salary.....	748 96
	724			
December...	725	McGregor & Brown.....	Coal.....	354 13
December...	726	J. D. Brown & Co.....	Coal.....	329 76
December...	727	C., B. & Q. R. R. Co.....	Freight.....	46 89
December...	728	C. Beckler.....	Butter.....	25 80
December...	729	Crane Bros.....	Flues for boiler.....	70 40
December...	730	Iowa State Register.....	Exchanges.....	51 20
December...	731	L. Ketcham & Bro.....	Flour and feed.....	343 35
December...	732	J. M. Smith.....	Blacksmithing.....	16 50
December...	733	Tenny & Reese.....	Stationery.....	5 50
December...	734	Dana Noble.....	Wages.....	11 73
December...	735	Emma Alton.....	Wages.....	28 60
December...	736	Phema Swanson.....	Wages.....	14 47
December...	737	Mount Pleasant Gas Company.....	Lights.....	396 00
December...	738	W. A. Blom.....	Soap.....	57 00
December...	739	Barnard & Bailey.....	Fish.....	63 74
December...	740	Rand Lumber Company.....	Lumber.....	242 10
December...	741	C. Kramer & Hoffman.....	Hops.....	30 70

December...	742	George H. Spahr.....	Clothing.....	58 70
December...	743	W. W. Farber.....	Vinegar and plow point.....	11 00
December...	744	Charles Prince.....	Cider.....	8 36
December...	745	Daniel Risser.....	Boots, shoes, and slippers.....	87 45
December...	746	J. S. Houseman.....	Wood.....	160 50
December...	747	G. W. S. Allen & Co.....	Clothing.....	31 15
December...	748	Rukgaber, McGregor & Baines.....	Tinware and labor.....	44 96
December...	749	Peoria Pottery Company.....	Crockery.....	5 41
December...	750	McGregor & Brown.....	Coal.....	139 22
December...	751	J. D. Brown & Co.....	Coal.....	225 30
December...	752	C., B. & Q. R. R. Co.....	Freights.....	36 42
December...	753	Thomas Knox.....	Butter and poultry.....	39 08
December...	754	A. Gruber.....	Butter.....	12 25
December...	755	E. N. Nelson.....	Incidentals.....	10 11
December...	756	S. Boyd.....	Corn.....	15 74
December...	757	Comstock Scale Company.....	Repairs.....	30 18
December..	758	} Pay roll.....		2,018 71
	853			
December...	854	C., B. & Q. R. R. Co.....	Freights.....	31 21
December...	855	O. J. Lawrence.....	Wages.....	18 67
December...	856	L. H. Fenton.....	Mortuary expenses.....	16 50
December...	857	S. B. Olney.....	Visiting committee.....	38 20
December...	858	J. W. Henderson.....	Salary.....	50 00
December...	859	A. B. Eshelman.....	Millinery.....	3 00
December...	860	L. W. Taylor.....	Poultry.....	7 03
December...	861	C., B. & Q. R. R. Co.....	Freights.....	77 85
December...	862	Yale Lock Company.....	Lock.....	2 46
December...	863	Mt. Pleasant Journal.....	Printing.....	5 00
December...	864	Brown Gilrup.....	Printing.....	7 90
December...	865	C. V. Arnold.....	Salary.....	151 62
December...	866	Jno. Brown.....	Expenses home.....	7 05
December...	867	Swan & Ewing.....	Diversions.....	14 72
December...	868	E. N. Nelson.....	Incidentals.....	16 62
December...	869	C., B. & Q. R. R. Co.....	Freights.....	109 49
December...	870	Thomas Knox.....	Butter.....	16 77
December...	872	David Roth.....	Butter.....	11 16

CURRENT EXPENSE ACCOUNT—CONTINUED.

DATE.	Vouchers.	TO WHOM ISSUED.	ON WHAT ACCOUNT.	AMOUNT.
1882.				
December...	873	S. B. Wyse.....	Butter.....	30 48
December..	874	M. Sutton.....	Salary.....	25 00
			Total.....	\$ 7,109 94
1883.				
January....	1 to 5	Officers.....	Salaries.....	525 00
January....	6	Pat. O'Conner.....	Labor.....	12 73
January....	7	Lelda Johnson.....	Wages.....	11 73
January....	8	Western Union Telegraph Company.....	Messages.....	8 66
January....	10	W. L. Norcross.....	Tuning piano.....	3 00
January....	11	Marshall Field & Co.....	Dry goods.....	250 68
January....	12	G. W. McAdam.....	Postage.....	76 90
January....	13	C. B. & Q. R. R. Co.....	Freights.....	49 56
January....	13	John Davis & Co.....	Hardware.....	20 00
January....	14	Skeen & Stewart.....	Stationery.....	78 24
January....	15	C. P. Squires & Co.....	Drugs and paint.....	25 16
January....	16	B. R. Ames.....	Ice.....	29 16
January....	17	H. A. Gilman.....	Traveling expenses.....	21 08
January....	18	The Root & Sons Music Company.....	Instruments and books.....	31 00
January....	19	James W. Queen & Co.....	Thermometer.....	12 25
January....	20	J. L. Laughlin.....	Cattle.....	474 50
January....	21	McGregor & Brown.....	Coal.....	418 10
January....	22	Lyman Cobb.....	Labor.....	14 19
January....	23	Muscatine Oatmeal Company.....	Oatmeal.....	14 00
January....	24	D. A. Stuart & Co.....	Oil.....	44 64
January....	25	C. W. Webster.....	Medical supplies.....	146 50

January....	26	Bell, Tollerton & Co.....	Groceries.....	729 27
January....	27	M. Fagan.....	Labor.....	11 67
January....	28	Frank McCormick.....	Labor.....	10 94
January....	29	D. Risser.....	Slippers and repairs.....	63 15
January....	30	G. W. McCoy.....	Ice.....	25 43
January....	31	Jno. McLaughlin.....	Labor.....	11 25
January....	32	O. V. Stough.....	Diversions.....	103 25
January....	33	S. W. Tracy.....	Ice.....	111 06
January....	34	J. D. Brown & Co.....	Coal.....	466 75
January....	35	N. B. Andrews.....	Queensware and glassware.....	38 41
January....	36	H. Brewer.....	Ice.....	49 95
January....	37	Mount Pleasant Gas Company.....	Lights.....	356 10
January....	38	Chas. Snyder.....	Butter and poultry.....	155 26
January....	39	Cole Brothers.....	Pumps.....	21 30
January....	40	Wm. Blom.....	Soda.....	34 43
January....	41	Jno. Blaul & Sons.....	Groceries.....	203 09
January....	42	Emly S. Chalfant.....	Corn.....	56 67
January....	43	E. Baggat.....	Gas fixture.....	34 25
January....	44	R. Lockett.....	Hardware.....	60 86
January....	45	Price & Henry.....	Medical supplies.....	49 92
January....	46	H. N. Crane.....	Stationery.....	28 05
January....	47	Tomlinson & Co.....	Flour and feed.....	20 87
January....	48	P. T. Twinting.....	Groceries.....	205 86
January....	49	Templin & Wood.....	Dry goods.....	6 93
January....	50	G. W. S. Allen & Co.....	Clothing.....	75 35
January....	51	G. H. Batchelder & Co.....	Oysters.....	2 40
January....	52	James A. Throop.....	Hardware.....	5 65
January....	53	Penn & Holwick.....	Dry goods.....	35 58
January....	54	E. L. Penn & Co.....	Boots and shoes.....	86 19
January....	55	Geo. H. Spahr.....	Clothing.....	22 50
January....	56	H. L. Timmerman.....	Boots and shoes.....	3 00
January....	57	Rukgaber, McGregor & Baines.....	Hardware.....	24 75
January....	58	Howe & Sutton.....	Groceries.....	59 28
January....	59	Glenny & Gladden.....	Hardware and pumps.....	18 75
January....	60	P. Summers.....	Groceries.....	117 78
January....	61	J. M. Smith.....	Horseshoeing.....	6 00
January....	62	Sylvester Harter.....	Blacksmithing.....	25 80
January....	63	Jno. Eshelman.....	Clothing.....	24 25
January....	64	Wm. Zimmerman.....	Shoes.....	4 50

CURRENT EXPENSE ACCOUNT—CONTINUED.

DATE.	Vouchers.	TO WHOM ISSUED.	ON WHAT ACCOUNT.	AMOUNT.
1883.				
January.....	65	J. F. Houseman	Groceries	\$ 312 06
January.....	66	W. H. Schliep	Tobacco	27 00
January.....	67	Clark Bros.	Groceries	18 14
January.....	68	R. H. Crane	Hardware	41 63
January.....	69	L. W. Taylor & Co.	Flour and feed	164 80
January.....	70	Reuban Eshelman	Clothing	53 15
January.....	71	H. Wallbank	Boots and shoes	39 20
January.....	72	L. Ketchman & Bro	Flour and feed	106 25
January.....	73	Fred J. Peifer	Clothing	79 40
January.....	74	Bowman Kauffman	Feed	54 37
January.....	75	Daily Reporter	Subscription and printing	13 75
January.....	76	B. F. Ross & Bro	Lumber	11 52
January.....	77	A. E. Williams	Horseshoeing	8 70
January.....	78	J. W. Satterthwait	Drugs	22 35
January.....	79	J. H. A. Zuhn	Blacksmithing	10 00
January.....	80	D. L. Morse	Horseshoeing	16 45
January.....	81	Winter & O'Hare	Groceries, etc	24 79
January.....	82	J. F. Sargant	Stationery	18 97
January.....	83	H. Lynchard	Labor	12 50
January.....	84	Chas. Snyder	Medical supplies	11 32
January.....	85	Mount Pleasant Gas Company	Fixtures	14 88
January.....	86	Frank Ekberg	Labor	12 50
January.....	87	G. N. Merrill	Labor	30 00
January.....	88	The Root & Son Music Company	Music stands, etc	15 10
January.....	89	G. & A. Hayden	Hardware	12 00
January.....	90	L. Wolrof Manufacturing Company	Fittings	3 00
January.....	91	C. B. & Q. R. R. Co	Freight	15 58
January.....	92	Barnard & Bailey	Fish	63 36

January.....	93	Iowa City Grape Sugar Company	Sirup	15 00
January.....	94	A. M. Dolph	Hardware	7 00
January.....	95	S. Boyde	Oats	71 20
January.....	96	H. F. Bird	Furniture	150 25
January.....	97	P. McGuyer	Straw	21 94
January.....	98	F. E. Hobart	Brooms	24 00
January.....	99	Sewben Wine Company	Medical supplies	23 25
January.....	100	McCune, Palmer & Knight	Tobacco	36 46
January.....	101	G. Lasher & Son	Cheese	28 04
January.....	102	Henry Eweinger	Rubber hose	22 60
January.....	103	Marshall Field & Co.	Mattresses	754 60
January.....	104	L. Fenton	Labor	28 75
January.....	105	C. B. & Q. R. R. Co.	Freight	40 39
January.....	106	W. P. Young	Stock	15 00
January.....	107	Robt. Brown	Labor	32 00
January.....	108	W. D. Swain	Salary	25 00
January.....	109	R. H. Revell	Books	15 00
January.....	110	M. Heneberry	Medical supplies	106 95
January.....	111	Price & Henry	Medical supplies	26 09
January.....	112	E. Lawrence	Butter and eggs	15 05
January.....	113	S. V. Olney	Visiting committee	38 20
January.....	114	M. McCormick	Steer	65 80
January.....	115	Tillie Towlender	Wages	21 41
January.....	116	S. G. Heinbaugh	Labor	21 25
January.....	117	N. Greusel	Labor	7 00
			Total	\$ 8,458 58
February... }	118 }	Salaries and wages		2,581 84
February... }	214 }			
February.....	215	C. Bechler	Butter	40 80
February.....	216	H. Spafford	Wages	11 94
February.....	217	E. N. Nelson	Incidental	10 88
February.....	218	J. F. Houseman	Groceries	171 26
February.....	219	M. O'Conner	Ice	2 58
February.....	220	A. H. Roffe	Periodicals	38 20
February.....	221	L. Ketcham & Bro	Flour and feed	378 01
February.....	222	McGregor & Brown	Coal	130 18

CURRENT EXPENSE ACCOUNT—CONTINUED.

DATE.	Vouchers.	TO WHOM ISSUED.	ON WHAT ACCOUNT.	AMOUNT.
1883.				
February	223	J. D. Brown & Co.	Coal	95 05
February	224	Western Union Telegraph Company.	Messages	7 08
February	225	N. A. Baldwin.	Freight	61 28
February	226	C. H. Hughs.	Subscription	4 50
February	227	John Eshelman.	Clothing	30 75
February	228	Snyder & Greusel.	Poultry, etc.	13 48
February	229	Rekhaber & Co.	Hardware	20 45
February	230	Scott Shean.	Stationery	2 85
February	231	Clark Bros.	Groceries	25 25
February	232	Geo. Allen.	Clothing	100 05
February	233	N. B. Andrews.	Queensware	10 70
February	234	F. W. McAdams.	Postage	9 00
February	235	Howe & Sutton.	Butter	95 80
February	236	P. Summers.	Groceries	59 85
February	237	J. Satterthwait	Drugs	8 55
February	238	P. T. Twinting	Groceries	6 31
February	239	J. Lippmaul	Oysters	6 37
February	240	Hawkeye Company	Exchanges.	13 00
February	241	S. N. Thompson.	Queensware	8 75
February	242	Chas. Snyder, Agent.	Lights	283 20
February	243	Orr & Lockett.	Hardware.	18 00
February	244	T. J. Hook & Co.	Dry goods.	45 60
February	245	Iowa City Sugar Company.	Sirup	75 60
February	246	John Blaul & Son.	Groceries	127 66
February	247	Bell, Tollerton & Co.	Groceries	172 87
February	248	J. N. Dutton.	Cattle.	1,197 81
February	249	F. Ekberg	Wages	5 05
February	250	J. Courtney	Cattle.	202 30

February	251	Thomas Knox.	Butter.	16 05
February	252	R. M. Lehw.	Sheep.	43 36
February	253	William Davis.	Sheep.	75 25
February	254	J. L. Tracy.	Ice.	21 51
February	255	Chicago, Burlington & Quincy R. R. Co.	Freight.	50 87
February	256	Kate Chamberlain.	Wages.	25 00
February	257	Donaheu, McCosh & Co.	Hardware, etc.	174 75
February	258	L. H. Fenton.	Mortuary expenses.	6 00
February	259	Tomlinson & Co.	Feed.	59 58
February	260	H. A. Zuhn.	Repairs.	28 80
February	261	P. Shaffer.	Brooms.	15 00
February	262	Barnhardt & Co.	Fish.	57 38
February	263	C. W. Webster.	Medicinal supplies.	66 35
February	264	Muscatine Oatmeal Company.	Oatmeal.	28 00
February	265	J. W. Haukins.	Straw.	22 38
February	266	H. B. Hursting.	Wages.	34 40
February	267	Chicago, Burlington & Quincy R. R. Co.	Freight.	67 69
February	268	E. Matthews.	Wages.	35 20
February	269	T. Mount.	Wages.	67 50
February	270	E. P. Farrison.	Book cases.	70 00
February	271	J. McNut & Co.	Fish.	30 00
February	272	Ottumwa Starch Company.	Starch.	8 85
February	273	David Roth.	Butter.	30 87
February	274	Belle Lyman.	Wages.	25 25
February	275	H. McClellan.	Wages.	38 77
February	276	T. Brennan	Medicine trays.	22 50
February	277	Reporter.	Postals and printing same.	12 75
February	278	T. Lytle.	Straw.	14 60
February	279	Price & Henry.	Drugs.	15 05
February	280	E. H. Kellogg.	Oil.	54 50
February	281	Root & Sons.	Music books, etc.	11 33
February	282	E. Baggot.	Gas fixtures.	10 00
February	283	William Blom.	Soap.	71 25
February	284	F. Lasher & Son.	Cheese	25 99
February	285	Chicago, Burlington & Quincy R. R. Co.	Freight.	216 81
February	287	Brown & Gilrup.	Printing.	6 50
February	287	M. J. Taylor.	Tobacco.	16 80
February	288	E. N. Nelson.	Incidentals.	18 35
February	289	D. O Lantz.	Subscription.	2 00

CURRENT EXPENSE ACCOUNT—CONTINUED.

DATE.	Vouch- ers.	TO WHOM ISSUED.	ON WHAT ACCOUNT.	AMOUNT.
1883.				
February	290	S. B. Olney	Visiting committee	\$ 38 20
February	291	L. C. Mecham	Visiting committee	24 50
February	292	D. Risser	Slippers	60 50
February	293			
February	to 383	Pay-roll	Salaries and wages	2,427 59
February	384	M. Sutton	Salaries	25 00
February	385	H. T. Bird	Furniture	18 20
			Total	\$ 10,277 03
March	386	W. J. Coffman	Expense home	4 00
March	387	L. L. Grubb	Wages	16 80
March	388	C., B. & Q. R. R. Co.	Freight	43 53
March	389	L. Abraham	Sheep and oats	138 23
March	390	E. P. Gleason	Pressure-gauge	3 00
March	391	P. W. Lewellen	Corn	393 36
March	392	Frank McCormick	Labor	6 98
March	393	M. Fegan	Labor	6 98
March	394	J. M. Brunswick & Co.	Repairing billiard table	32 00
March	395	J. M. Smith	Horseshoeing	11 80
March	396	James Thorp	Hardware	19 03
March	397	Penn & Hollwick	Dry goods	14 98
March	398	J. D. Budde & Co.	Oysters	8 30
March	399	McAdam & Palm	Stationery and printing	12 75
March	400	N. B. Andrews	Queensware	16 50
March	401	L. A. Palmer	Groceries	14 62
March	402	Geo. H. Spahr	Clothing	18 50
March	403	J. F. Houseman	Groceries	8 70
March	404	Snyder & Greusel	Poultry	43 47
March	405	H. M. Bassett	Sheet music	4 40
March	406	Western Union Telegraph Company	Messages	4 33
March	407	Bell, Tollerton & Co.	Groceries	399 89
March	408	John Blaul & Son	Groceries	276 30
March	409	Marshall Field & Co.	Dry goods	6 72
March	410	Eddison Steam Gauge Company	Repairs	14 00
March	411	Clark Brothers	Groceries	10 38
March	412	James Throop	Printing	6 00
March	413	G. W. S. Allen & Co.	Clothing	75 35
March	414	Chicaso, Burlington & Quincy R'y Co.	Freights	49 39
March	415	Crane Brothers Manufacturing Company	Iron pipe and hardware	80 43
March	416	Thomas Knox	Butter	11 40
March	417	P. T. Twinting	Groceries	11 99
March	418	J. D. Brown & Co.	Coal	329 58
March	419	L. Ketcham & Co.	Flour and feed	669 09
March	420	S. & A. B. Saunders	Dry goods	14 32
March	421	Rukgaber, McGregor & Baines	Hardware	9 95
March	422	Templin & Woods	Dry goods	13 54
March	423	Charles Snyder, superintendent	Lights	294 30
March	424	McGregor & Brown	Coal	405 08
March	425	Chicago, Burlington & Quincy R'y Co.	Freights	13 98
March	426	Chicago, Burlington & Quincy R'y Co.	Freights	65 97
March	427	J. H. Hunt	Wages	23 73
March	428	Spalding & Mitchell	Coal	56 52
March	429	B. H. Crane	Hardware	11 75
March	430	H. W. Comstock, Manager	Telephone rent	4 00
March	431	E. Peck	Seed corn	5 00
March	432	J. Z. Nugent	Beef cattle	734 78
March	433	J. W. Thacker	Wages	37 50
March	434	Brown & Gilrup	Printing	3 00
March	435	Chicago, Burlington & Quincy R'y Co.	Freights	43 77
March	436	Daily Reporter	Stationery and printing	16 60
March	437	R. D. Johns	Wages	40 00
March	438	Henry Ewinger	Lead pipe, etc.	11 16
March	439	C. W. Webster	Medicinal supplies	146 84
March	440	Donahue, McCosh & Co.	Basket, grates, etc.	31 24
March	441	William Blom	Caustic	34 10
March	442	Skeen & Stewart	Stationery	13 50
March	443	Lee & Shepherd	Books	3 55

CURRENT EXPENSE ACCOUNT—CONTINUED.

DATE.	Vouchers.	TO WHOM ISSUED.	ON WHAT ACCOUNT.	AMOUNT.
1882.				
March.....	444	Burlington Vinegar Works.....	Vinegar.....	8 90
March.....	445	J. H. Seamans.....	Wages.....	41 20
March.....	446	H. N. Crane.....	Boots and stationery.....	47 16
March.....	447	Comstock Scale Company.....	Grate bars and repairs.....	79 40
March.....	448	J. E. Hankins.....	Straw.....	21 00
March.....	449	S. Harter.....	Blacksmithing.....	22 50
March.....	450	Lewis Stone.....	Straw.....	12 93
March.....	451	C., B. & Q. R. R. Co.....	Freights.....	49 89
March.....	452	C. Beckler.....	Butter.....	43 32
March.....	453	Wm Davis.....	Mutton and sirup.....	85 64
March.....	454	C., B. & Q. R. R. Co.....	Freight.....	101 96
March.....	455	L. C. Mecham.....	Visiting committee.....	32 50
March.....	456	C. V. Arnold.....	Treasurer, exchange.....	6 22
	457	} Salary and wages.....	Wages.....	2,521 76
	547			
	548	C., B. & Q. R. R. Co.....	Freight.....	44 61
	549	McP. Chamberlin <i>et al.</i>	Patients' traveling expenses.....	18 78
	550	G. H. Lyons.....	Returning patients.....	18 58
	551	E. N. Nelson.....	Incidentals.....	13 66
			Total.....	\$ 7,961 97
April.....	552	McGregor & Brown.....	Coal.....	\$ 311 18
April.....	553	J. D. Brown & Co.....	Coal.....	265 95
April.....	554	George Lindsey.....	Wages.....	19 60
April.....	555	H. T. Bird.....	Furniture.....	100 00
April.....	556	Western Union Telegraph Company.....	Messages.....	4 20

April.....	557	G. W. S. Allen.....	Clothing.....	78 25
April.....	558	James A. Throop.....	Printing, etc.....	14 00
April.....	559	R. Virden & Son.....	Butter.....	9 00
April.....	560	Clark Bros.....	Butter, etc.....	51 21
April.....	561	E. R. Squibb.....	Medicinal supplies.....	202 59
April.....	562	S. & A. B. Saunders.....	Dry goods.....	2 40
April.....	563	J. F. Houseman.....	Butter, eggs, etc.....	83 61
April.....	564	G. W. McAdam.....	Stamps and box rent.....	9 50
April.....	565	L. A. Palmer.....	Molasses.....	3 00
April.....	566	O. J. Gimble.....	Eggs and apples.....	3 00
April.....	567	Geo. L. Spahr.....	Clothing.....	61 00
April.....	568	Daily Reporter.....	Postal cards and printing.....	35 00
April.....	569	P. T. Twinting.....	Groceries, etc.....	66 56
April.....	570	James A. Throop.....	Hardware.....	7 75
April.....	571	J. W. Satterthwait.....	Medicinal supplies.....	5 08
April.....	572	Rukgaber, McGregor & Baines.....	Repairs and hardware.....	11 95
April.....	573	Templin & Woods.....	Dry goods.....	7 27
April.....	574	S. N. Thompson.....	Queensware.....	11 00
April.....	575	L. Ketcham & Bro.....	Flour, feed, and coal.....	434 10
April.....	576	Fred. Peifer.....	Clothing.....	36 50
April.....	577	J. Lippman.....	Oysters.....	9 37
April.....	578	Snyder & Greusel.....	Butter, etc.....	109 50
April.....	579	Mount Pleasant Gas Works.....	Gas fixtures and lights.....	260 74
April.....	580	Chapman, Green & Co.....	Drugs.....	90 86
April.....	581	Bertha Opperman.....	Wages.....	18 00
April.....	582	James Brunswick & Co.....	Balls and cues.....	17 50
April.....	583	N. Woodard.....	Diversions.....	17 25
April.....	584	L. Shepherd & Son.....	Butter.....	103 35
April.....	585	C. P. Squires & Co.....	Drugs and paints.....	26 65
April.....	586	Pilger Bros.....	Groceries.....	205 36
April.....	587	Des Moines Soap Works.....	Soap.....	42 38
April.....	588	B. H. Crane.....	Hardware.....	19 20
April.....	589	Howe & Sutton.....	Butter and eggs.....	19 05
April.....	590	P. Somers.....	Salt.....	13 50
April.....	591	Reuben Eshelman.....	Clothing.....	33 25
April.....	592	S. W. Garvin.....	Dry goods.....	8 13
April.....	593	Lafayette Hammel <i>et al.</i>	Patients traveling expenses.....	32 50
April.....	594	G. Lasher & Son.....	Cheese.....	23 25
April.....	595	Thos. Knox.....	Butter.....	9 60

CURRENT EXPENSE ACCOUNT—CONTINUED.

DATE.	Vouchers.	TO WHOM ISSUED.	ON WHAT ACCOUNT.	AMOUNT.
1883.				
April	596	C., B. & Q. R. R. Co	Freight	116 70
April	597	Blanch Frazier	Wages	17 25
April	598	F. Braderick	Returning escaped patient	20 00
April	599	J. N. Duton	Cattle	480 47
April	600	H. W. Comstock, Manager	Posts, wire and labor	100 00
April	601	L. I. Willard	Repairs on harness	14 40
April	602	McAdams & Palm	Printing	9 00
April	603	L. A. Zuhn	Blacksmithing	13 10
April	604	Geo. Everett & Co	Butter	5 00
April	605	Curwen, Stoddert & Bros	Rubber blankets	100 00
April	606	J. J. Fitzgerald	Wood and sawdust	12 50
April	607	E. Shafer	Returning patient	5 00
April	608	A. Huggins	Beef	47 50
April	609	J. C. Norris	Potatoes	353 68
April	610	H. Farley	Sheep	31 71
April	611	C., B. & Q. R. R. Co	Freights	75 90
April	612	D. L. Morse	Horseshoeing and repairs	11 25
April	613	E. L. Penn & Co	Boots and shoes	25 15
April	614	H. A. Gilman	Traveling expense	28 30
April	615	C. M. Eames	Printing	8 00
April	616	H. Farley	Sheep	68 50
April	617	L. C. Mecham	Visiting Committee	20 50
April	618	H. W. Comstock	Telephone rental, etc	225 75
April	619	U. L. Philips	Repairs on plows	18 25
April	620	Tomlinson & Co	Graham flour	50 00
April	621	C., B. & Q. R. R. Co	Freights	140 55
April	622	O. W. Rogers	Salary	25 00
April	623	Daniel Risser	Slippers	35 90

April	624	W. M. Hoyt & Co	Sugar, etc.	85 03
April	625	Anna Stahl	Expense home	4 75
April	626	Jno. V. Farwell	Dry goods	353 91
April	627	Stanford Manufacturing Company	Ink	8 00
April	628	C. Bechler	Butter	16 11
April	629	Marshall Field & Co	Dry goods	903 66
April	630	Sharp & Smith	Surgical instruments	65 78
April	631	C. W. Webster	Medicinal supplies	15 00
April	632	Skeen & Stewart	Stationery	17 71
April	633	Hyde & Southworth	Sirup and tea	621 35
April	634	American Fusee Company	Fuses and matches	54 00
April	635	J. D. McNad & Co	Fish	58 65
April	636	Ohio Butt Company	Bed rollers	12 36
April	637	Hugo Beyer	Seeds	33 80
April	638	Western Electric Company	Labor	35 00
April	639	L. S. Kincaid	Visiting committee	26 00
April	640	C., B. & Q. R. R. Co	Freights	47 90
April	641	J. D. Barlett	Fence posts	15 00
April	642			
April	738	to } Pay-roll		2,711 64
April	739	W. A. Tearne	Salary	25 00
April	740	J. Z. Nugen	Cattle	104 16
			Total	\$ 10,137 25
May	741	Wapello Coal Company	Coal	263 05
May	742	Peter Smith	Beef cattle	143 77
May	743	Bell, Smith & Segner	Groceries	92 09
May	744	McGregor & Brown	Coal	129 35
May	745	C. V. Arnold, Treasurer	Commission	163 49
May	746	L. H. Fenton	Mortuary expenses	6 50
May	747	Cincinnati Coal and Mining Company	Coal	99 99
May	748	Chas. Snyder, Superintendent	Lights	155 70
May	749	L. Ketcham & Brother	Flour and feed	110 59
May	750	E. N. Nelson	Incidental	16 25
May	751	E. Baggart	Gas fixtures	55 63
May	752	G. W. S. Allen & Co	Clothing	83 95
May	753	Geo. H. Spahr	Clothing	25 00

CURRENT EXPENSE ACCOUNT—CONTINUED.

DATE.	Vouchers.	TO WHOM ISSUED.	ON WHAT ACCOUNT.	AMOUNT.
1883.				
May	754	J. F. Sargent.	Stationery	5 45
May	755	P. F. Twinting.	Groceries	13 75
May	756	J. H. Wallbank.	Shoes	35 15
May	757	J. A. Throop.	Hardware	8 05
May	758	O. J. Gimble.	Eggs	16 50
May	759	G. W. McAdam.	Postage	58 30
May	760	J. F. Houseman.	Groceries	56 15
May	761	Rukgaber, McGregor & Baines.	Tin-ware	4 75
May	762	Penn & Holwick.	Dry goods	4 30
May	763	J. Carbutt.	Instruments for laboratory	22 19
May	764	Hawkeye Company.	Exchange	13 00
May	765	George F. Everett & Co.	Butter	5 00
May	766	Peter Smith.	Butter and eggs	9 95
May	767	R. Eshelman.	Clothing	4 00
May	768	Orr & Lockett.	Hardware	146 02
May	769	S. P. Ferrington & Co.	Groceries	158 87
May	770	C., B. & Q. R. R. Co.	Freights	21 65
May	771	Thomas Knox	Butter	15 50
May	772	Scott & Hackett.	Flour	17 25
May	773	J. P. Kinney.	Patient's traveling expenses	11 00
May	774	Clark Brothers.	Groceries	18 93
May	775	N. B. Andrews.	Queensware	49 10
May	776	H. L. Timmerman.	Slippers	28 80
May	777	Western Union Telegraph Company.	Messages	1 55
May	778	Ross Brothers.	Steer	62 90
May	779	J. F. Wyse.	Butter	3 69
May	780	C., B. & Q. R. R. Co.	Freight	42 62
May	781	R. M. Lehev.	Seed corn	5 37

May	782	M. L. Andrews.	Mutton	35 70
May	783	H. Failey.	Mutton	46 17
May	784	Kate Chamberlain.	Labor	14 16
May	785	S. B. Olney.	Visiting committee.	42 20
May	786	W. P. Young.	Stock	75 00
May	787	J. Hall.	Beef	765 23
May	788	John Blaul & Son.	Groceries	49 38
May	789	James Vick.	Strawberry plants.	14 50
May	790	John Lewis Childs.	Seeds	1 30
May	791	W. Boyd.	Returning patient.	5 00
May	792	Snyder & Greusel.	Butter	23 40
May	793	J. M. Smith.	Horseshoeing	11 90
May	794	L. Waters.	Butter	11 07
May	795	Mount Pleasant Journal.	Printing	53 00
May	796	S. F. Walker & Co.	Books, etc.	13 50
May	797	Troy Laundry Machinery Company.	Fluter	5 50
May	798	T. G. Mauck.	Flour	16 95
May	799	W. M. Hoyt.	Sugar	254 62
May	800	Marshall Field & Co.	Dry goods	206 64
May	801	J. M. Brunswick Balke Company.	Billiard chalk	2 00
May	802	Glenny & Gladden	Farming implements.	75 25
May	803	E. McNeal.	Wages	32 40
May	804	Chicago, Burlington & Quincy R'y Co.	Freight	16 97
May	805	Anna Karsting.	Wages	18 33
May	806	D. S. Tappan.	Salary	25 00
May	807	W. Crampton.	Wages	47 50
May	808	E. Commack.	Wages	16 99
May	809	The Root & Sons Music Company.	Music, etc.	8 05
May	810			
May	811	to Pay roll		2,344 78
May	812			
May	897	Chicago, Burlington & Quincy K'y Co.	Freights	1 84
May	898	E. N. Nelson.	Incidentals	19 90
May	899	Lot Abraham.	Butter	17 97
May	900	William Rees.	Labor	15 00
May	901	R. H. Stearns.	Labor	20 00
Total				\$ 6,442 35

CURRENT EXPENSE ACCOUNT—CONTINUED.

DATE.	Vouchers.	TO WHOM ISSUED.	ON WHAT ACCOUNT.	AMOUNT.
1883.				
June.....	902	S. F. Wise.....	Sheep and butter.....	\$ 38 17
June.....	903	George F. Everett & Co.....	Butter.....	373 14
June.....	904	L. W. Taylor & Co.....	Flour and feed.....	629 70
June.....	905	R. Virden & Son.....	Eggs and butter.....	16 93
June.....	906	C. V. Arnold.....	Commissions.....	43 00
June.....	907	A. Beck.....	Jars.....	15 84
June.....	908	B. C. Kauffman.....	Butter.....	32 67
June.....	909	Daniel Risser.....	Slippers.....	64 30
June.....	910	Charles Snyder, Superintendent.....	Lights.....	132 90
June.....	911	L. Chronister.....	Wages.....	16 00
June.....	912	A. Kudobe.....	Butter.....	24 30
June.....	913	A. E. Williams.....	Horseshoeing.....	13 70
June.....	914	H. A. Zuhn.....	Blacksmithing.....	7 20
June.....	915	B. A. Shafer.....	Butter and eggs.....	10 90
June.....	916	Rukgaber, McGregor & Barnes.....	Hardware.....	24 75
June.....	917	S. A. Thompson.....	Queensware.....	3 75
June.....	918	L. Ketcham & Bros.....	Flour, etc.....	49 63
June.....	919	S. M. Pyle.....	Paints.....	10 60
June.....	920	W. H. Schliep.....	Tobacco.....	4 16
June.....	921	James A. Throop.....	Hardware, etc.....	40 82
June.....	922	F. E. Hobart.....	Brooms.....	40 42
June.....	923	J. F. Houseman.....	Groceries.....	163 82
June.....	924	P. Summers.....	Butter, etc.....	25 46
June.....	925	Howe & Sutton.....	Butter.....	12 24
June.....	926	George H. Spahr.....	Clothing.....	28 00
June.....	927	Snyder & Grensel.....	Butter.....	16 32
June.....	928	J. W. Satterthweit.....	Paints.....	5 15
June.....	929	H. N. Crane.....	Stationery, etc.....	14 05

June.....	930	J. A. Throop.....	Printing.....	3 00
June.....	931	W. H. Fehse.....	Tobacco.....	2 48
June.....	932	B. F. Ross & Bros.....	Lumber.....	74 84
June.....	933	G. W. McAdams.....	Postage.....	11 12
June.....	934	Clark Bros.....	Groceries.....	51 73
June.....	935	G. W. S. Allen & Co.....	Clothing.....	85 20
June.....	936	P. T. Twinting.....	Groceries.....	225 70
June.....	937	B. H. Crane.....	Hardware.....	21 45
June.....	938	R. Eshelman.....	Clothing.....	10 50
June.....	939	O. J. Gimbal.....	Groceries.....	60 42
June.....	940	E. L. Penn & Co.....	Shoes.....	2 75
June.....	941	C., B. & Q. R. R. Co.....	Freights.....	138 42
June.....	942	Wm. Blom.....	Caustic.....	34 10
June.....	943	S. P. Ferrington.....	Coffee.....	64 93
June.....	944	W. U. Telegraph Company.....	Messages.....	3 65
June.....	945	C. Bechler.....	Butter.....	45 45
June.....	946	Thos. Knox.....	Butter.....	45 76
June.....	947	Marshall Field & Co.....	Dry goods.....	99 84
June.....	948	D. A. Stewart & Co.....	Oil.....	42 20
June.....	949	Bell, Smith & Segner.....	Groceries.....	19 27
June.....	950	W. L. Norcross.....	Tuning pianos.....	6 00
June.....	951	The Herald.....	Printing, etc.....	95 00
June.....	952	L. Shepard.....	Butter.....	46 96
June.....	953	L. F. Willard & Co.....	Blankets and repairs.....	26 55
June.....	954	L. C. Mecham.....	Visiting committee.....	28 50
June.....	955	E. R. Squibb.....	Drugs.....	177 91
June.....	956	McGregor & Brown.....	Coal.....	137 35
June.....	957	Karhoff & Karsting.....	Butter and eggs.....	18 18
June.....	958	O. V. Stough.....	Labor.....	10 00
June.....	959	A. Barker.....	Sheep.....	30 00
June.....	960	C. H. Peters.....	Board of horse.....	3 50
June.....	961	Chas. T. Schniedt.....	Hardware.....	31 13
June.....	962	Barnard & Bailey.....	Fish.....	62 65
June.....	963	C., B. & Q. R. R. Co.....	Freight.....	40 01
June.....	964	Pilger Bros.....	Groceries.....	22 05
June.....	965	J. D. Scott.....	Mutton.....	80 16
June.....	966	Frank E. Crawford.....	Wages.....	37 60
June.....	967	Rose Bassett.....	Wages.....	21 67
June.....	968	P. Swelenbong.....	Cattle.....	407 01

CURRENT EXPENSE ACCOUNT—CONTINUED.

DATE.	Vouchers.	TO WHOM ISSUED.	ON WHAT ACCOUNT.	AMOUNT.
1883.				
June	969	S. Waters	Butter	18 05
June	970	C., B. & Q. R. R. Co	Freights	19 57
June	971	S. Karsting	Labor	15 83
June	972	J. R. Murphy	Salary	25 00
June	973	Revere Sugar Refinery Company	Sugar	514 39
June	974	A. Beck	Butter jars	33 00
June	975	P. T. Twinting	Potatoes	75 98
June	976	Cincinnati Coal Mining Company	Coal	117 57
June	977	G. & A. Hayden	Razors	11 50
June	978	Chapman & Green	Drugs, etc	29 78
June	979	Pilger Bros	Groceries	84 58
June	980	Phillip Best	Beer	4 10
June	981	Fieldhouse, Butcher & Belden	Water pipe	132 44
June	882	The Root & Son Company	Instrument	27 07
June	983	Orr & Lockett	Hardware	4 38
June	984	Peters & Barnard	Flour	60 00
June	985	G. Lasher	Cheese	16 88
June	986	J. S. Campbell	Cheese	10 40
June	987	J. F. Houseman	Groceries	259 37
June	988	P. T. Twinting	Groceries	172 83
June	989	Comstock Scale Company	Repairs	6 50
June	999	L. Ketcham & Bro	Flour	24 12
June	991	D. L. Morse	Horseshoeing	11 70
June	992	Howe & Sutton	Butter	72 42
June	993	Chas. F. Schmidt	Hardware	2 90
June	994	L. W. Taylor & Co	Meal	3 00
June	995	Bowman & Kauffman	Seed corn	3 75
June	996	S. Harter	Repairs, etc	39 90

June	997	H. A. Zuhn	Iron work	4 20
June	998	J. G. Budde & Co	Oysters	2 25
June	999	E. L. Penn & Co	Shoes	2 85
June	1000	Clark Brothers	Groceries	116 94
June	1001	George H. Spahr	Clothing	34 50
June	1002	J. M. Smith	Horseshoeing	9 05
June	1003	J. A. Throop	Hardware	28 61
June	1004	G. W. McAdam	Postage	9 50
June	1005	P. Summers	Butter and salt	44 75
June	1006	G. W. S. Allen & Co	Clothing	26 30
June	1007	O. J. Gimble	Butter and eggs	50 14
June	1008	Charles Snyder & Co	Drugs, etc	2 91
June	1009	S. N. Thompson	Queensware	6 30
June	1010	W. H. Schliep	Tobacco	14 40
June	1011	P. Saunders	Dry goods	2 00
June	1012	McAdam & Palm	Printing	29 00
June	1013	Daily Reporter	Subscription	5 75
June	1014	A. E. Williams	Horseshoeing	2 25
June	1015	Van Cise & Co	Groceries	2 94
June	1016	Snyder & Greusel	Feed	16 21
June	1017 to 1108	Employees	Wages	2,434 24
June	1109	T. Ludka	Patients expenses home	9 50
June	1110	A. Kudobe	Butter	22 68
June	1111	Thomas Knox	Butter	31 25
June	1112	Chicago, Burlington & Quincy R. R. Co	Freight	15 83
June	1113	R. Virden & Son	Eggs	2 00
June	1114	Rukgaber, McGregor & Barnes	Hardware	82 60
June	1115	B. C. Kauffman	Butter	28 62
June	1116	J. Eshelman & Co	Clothing	4 00
June	1117	U. S. Phillips	Repairs	9 00
June	1118	T. E. Hobart	Brooms	11 00
June	1119	Orr & Lockett	Hardware	4 00

CURRENT EXPENSE ACCOUNT—CONTINUED.

DATE.	Vouchers.	TO WHOM ISSUED.	ON WHAT ACCOUNT.	AMOUNT.
1883.				
June.....	1120	Wm. Blom.....	Soap.....	\$ 71 25
June.....	1121	Acres, Blackmar & Co.....	Books.....	31 15
June.....	1122	Vergho, Ruhling & Co.....	Fire works.....	35 20
Total.....				\$ 9,174 13
Total amount.....				177,358 77

126

HOSPITAL AT MOUNT PLEASANT.

[B9

SPECIAL APPROPRIATIONS.

DATE.	Vouchers.	TO WHOM ISSUED.	ON WHAT ACCOUNT.	AMOUNT.
1882.				
May.....	1	Ross Brothers.....	Lumber.....	\$ 177 88
May.....	2	J. W. Satterthwait.....	Paints.....	395 52
May.....	3	Time Bill.....		184 37
June.....	3	Time Bill.....		247 52
June.....	4	Donahue & McCosh.....	Cement.....	13 50
July.....	5	H. D. Walker.....	Labor.....	21 25
August.....	1	Pay roll.....		442 75
	11			
December.....	1	Wolf Manufacturing Company.....	Hopper cocks and plyers.....	4 03
December.....	2	G. Jericho.....	Painting.....	8 00
December.....	3	J. F. Houseman.....	Lime and hair.....	41 20
December.....	4	Donahue & McCosh.....	Tile and cement.....	43 05
December.....	5	William Young.....	Labor.....	75 00
December.....	6	O. V. Stough.....	Labor.....	69 30
December.....	7	H. D. Walker.....	Labor.....	50 00
December.....	8	Ed. Wilson.....	Labor.....	18 90
1882.				
January.....	9	G. W. Pitkin & Co.....	Paints.....	63 00
January.....	10	L. Wolf Manufacturing Company.....	Hopper cocks.....	6 22
January.....	11	Crane Brothers Manufacturing Company.....	Register.....	75 79
January.....	12	H. T. Bird.....	Wire mattresses.....	376 05
January.....	13	Pay roll.....		226 70
	16			
	17			
January.....	18	Pay roll.....		126 90
January.....	19	Ross & Brother.....	Lumber.....	83 52

[1883.]

REPORT OF THE TREASURER.

127

SPECIAL APPROPRIATION—CONTINUED.

DATE.	Vouchers.	TO WHOM ISSUED.	ON WHAT ACCOUNT.	AMOUNT.
February	20	Geo. W. Pitkin & Co.	Paints.	42 40
February	21	A. L. Ide.	Radiators.	240 00
February	22	Union Foundry Company.	Iron beams.	48 00
February	23	Donahue & McCosh.	Lime.	114 00
February	24	J. Hatch.	Sand.	12 60
February	25	Edward Wilson.	Labor.	17 55
February	26	J. W. McFarland.	Labor.	37 13
February	27	O. V. Stough.	Brick and sand.	158 81
February	28	J. L. Mott.	Iron work.	123 58
February	29	Donhue & McCosh.	Cement.	17 40
February	30	} Pay-roll.		
	34			272 00
March	35		Crane Bros.	Registurs.
March	36	Donahue and McCosh.	Tile.	138 00
March	37	P. T. Twinting.	Lime and hair.	21 50
March	38	B. F. Ross Bros.	Lumber.	37 25
March	39	O. V. Stough.	Brick.	49 11
March	40	J. W. McFarland.	Wages.	48 00
March	41	H. A. Sater.	Wages.	24 75
March	42	B. H. Crane.	Brick.	28 96
March	43	Geo. W. Pitkin & Co.	Paints.	87 85
March	44	Wm. Young.	Labor.	82 00
March	45	} Pay-roll.		
	49			172 00
April	50		J. F. Houseman.	Plaster.
April	51	G. Jericho.	Labor.	70 37

April	52	A. H. Sater.	Labor.	20 98
April	53	A. L. Ide.	Radiators.	03 50
April	54	G. J. Jericho.	Labor.	27 00
April	55	Western Electric Company.	Telephone, etc.	300 00
April	56	} Employees.		
	61			285 50
May	62	J. C. Sturgis.	Sand.	6 00
May	63	Charles Martin.	Sand.	3 89
May	64	O. V. Stough.	Brick.	14 00
May	65	George W. Pitkin & Co.	Paint.	61 44
May	66	C. T. Reynolds.	Turpentine.	25 73
May	67	} Employees.		
	70			143 50
May	71	L. Wolff Manufacturing Co.	Hopper cocks.	16 65
May	72	A. H. Sater.	Labor.	8 25
May	73	G. W. Pitkin & Co.	Painters' supplies.	42 64
May	74	} Employees.		
	79			291 50
	80			
May	83	Employees.	Wages.	233 75
May	84	P. T. Twinting.	Plaster paris.	2 75
June	85	J. F. Houseman.	Plaster and hair.	10 20
June	86	Donahue & McCosh.	Lime.	136 50
June	87	George W. Pitkin & Co.	Paints, etc.	101 34
June	88	} Employees.		
	93			175 50
June	94	} Employees.		
	98			134 75
June	99	J. L. Mott.	Iron pipe, etc.	240 03
June	100	O. V. Stough.	Brick.	51 79
June	101	Leedham & Baugh.	Lumber, etc.	132 12

SPECIAL APPROPRIATION—CONTINUED.

DATE.	Vouchers.	TO WHOM ISSUED.	ON WHAT ACCOUNT.	AMOUNT.
1883. June.....	102	P. T. Twinting	Plaster paris.....	\$ 8 25
June.....	103 to 107	Pay-roll.....		136 50
June.....	108 to 113	Pay-roll.....		175 50
		Total.....		\$ 7,632 51

OFFICERS AND EMPLOYES.

Names, compensation, and kind of service of the employes in the Iowa Hospital for the Insane at Mt. Pleasant, June 30, 1883.

NAME.	SERVICE.	AMOUNT.
H. A. Gilman.....	Superintendent.....	\$2,500 per annum.
H. M. Bassett.....	First Assistant Physician...	1,500 per annum.
Max E. Witte.....	Second Assistant Physician.	900 per annum.
F. P. Peck.....	Third Assistant Physician..	800 per annum.
E. N. Nelson.....	Steward.....	1,000 per annum.
F. V. Cole.....	Matron.....	500 per annum.
G. H. Lyon.....	Supervisor.....	35 per month.
Meno Trope.....	Supervisor.....	30 per month.
J. G. Miller.....	Supervisors, assistant.....	29 per month.
S. Craton.....	Attendant.....	26 per month.
Irwin Clark.....	Attendant.....	26 per month.
S. P. Carlson.....	Attendant.....	26 per month.
J. S. Durk.....	Attendant.....	25 per month.
Peter A. Johnson.....	Attendant.....	25 per month.
C. F. Kuney.....	Attendant.....	27 per month.
Wm. Sjanken.....	Attendant.....	25 per month.
F. D. Seamans.....	Attendant.....	24 per month.
Fred Williams.....	Attendant.....	25 per month.
H. Mier Otto.....	Attendant.....	27 per month.
A. Gableson.....	Attendant.....	25 per month.
H. Hedrick.....	Attendant.....	24 per month.
E. Clodfetter.....	Attendant.....	25 per month.
Ellis Linn.....	Attendant.....	25 per month.
Wm. Jones.....	Attendant.....	25 per month.
Wm. Cobb.....	Attendant.....	25 per month.
Bell Chalfant.....	Organist.....	2 per day.
Emma Brown.....	Watchwoman.....	22 per month.
Carrie Bogert.....	Assistant Supervisor.....	22 per month.
Virgie Green.....	Attendant.....	16 per month.
Dora Miller.....	Attendant.....	17 per month.
Maggie Mier Otto.....	Attendant.....	15 per month.
Isadora Iliff.....	Attendant.....	19 per month.
Mary Johnson.....	Attendant.....	20 per month.
Ella Gilmore.....	Attendant.....	17 per month.
Allie Harrington.....	Attendant.....	16 per month.
Mollie Cox.....	Attendant.....	18 per month.
Sadie Maris.....	Attendant.....	15 per month.
Bee Rowley.....	Attendant.....	19 per month.
Maggie Dallner.....	Attendant.....	17 per month.
Sarah Melcher.....	Attendant.....	18 per month.
Grace E. Green.....	Attendant.....	16 per month.
Nannie Oliver.....	Attendant.....	15 per month.
Julia Smith.....	Attendant.....	22 per month.
Teresa Rowley.....	Attendant.....	17 per month.
Claria Strong.....	Attendant.....	20 per month.
Becy Hurly.....	Cook.....	18 per month.
Lina Frazier.....	Kitchen girl.....	11 per month.
Hattie Clark.....	Kitchen girl.....	11 per month.

OFFICERS AND EMPLOYEES—CONTINUED.

NAME.	SERVICE.	AMOUNT.
Alice Chapman.....	Kitchen girl.....	\$ 11 00 per month.
S. Furgerstrom.....	Kitchen girl.....	15 00 per month.
Amelia Anderson..	Kitchen girl.....	11 00 per month.
Katie Hurley.....	Kitchen girl.....	11 00 per month.
Pete Lingren.....	Car-man.....	23 00 per month.
Alfred Swanson.....	Car-man.....	22 00 per month.
A. Johnson.....	Kitchen boy.....	21 00 per month.
F. Ackerman.....	Baker.....	40 00 per month.
Helma Carlson.....	Assistant baker.....	12 00 per month.
Lucretia Lyon.....	Wash-woman.....	12 00 per month.
Lucretia Hyde.....	Wash-woman.....	11 00 per month.
Hannah Park.....	Wash-woman.....	11 00 per month.
Henry Swanson.....	Washer-man.....	23 00 per month.
Amanda Peterson.....	Cook.....	10 00 per month.
Ella Cassell.....	Waiter girl.....	11 00 per month.
Tillie Clouse.....	Waiter girl.....	13 00 per month.
Lillie Cammac.....	Chamber-maid.....	11 00 per month.
Maggie Smith.....	Chamber-maid.....	11 00 per month.
Louisa Robb.....	Ironer.....	15 00 per month.
Lena Anderson.....	Ironer.....	11 00 per month.
Jennie Anderson.....	Ironer.....	10 00 per month.
Vina Gentry.....	Seamstress.....	18 00 per month.
Lizzie Castile.....	Seamstress.....	13 00 per month.
J. Sutton.....	Farmer.....	35 00 per month.
R. H. Stearns.....	Teamster.....	20 00 per month.
John Hurley.....	Teamster.....	20 00 per month.
William Baldwin.....	Teamster.....	20 00 per month.
E. Rouse.....	Teamster.....	20 00 per month.
J. V. Hampton.....	Teamster.....	20 00 per month.
George Lindsay.....	Milkman.....	23 00 per month.
E. Hampton.....	Milkman.....	18 00 per month.
L. Fenton.....	Laborer.....	1 25 per day.
John McLaughlin.....	Laborer.....	25 00 per month.
F. McCormick.....	Laborer.....	25 00 per month.
S. B. Sidebotham.....	Florist.....	45 00 per month.
S. Henbaugh.....	Gardener.....	35 00 per month.
A. Fostberg.....	Hostler.....	20 00 per month.
Henry Rouse.....	Butcher.....	40 00 per month.
John Thomas.....	Engineer.....	60 00 per month.
Pat O'Connell.....	Fireman.....	40 00 per month.
John Hart.....	Fireman.....	28 00 per month.
Wilbur Connel.....	Fireman.....	28 00 per month.
Cornelia Miller.....	Stenographer.....	25 00 per month.
F. A. Bradrick.....	Watchman.....	31 00 per month.
T. Mount.....	Carpenter.....	2 50 per day.
James Wilson.....	Painter.....	2 25 per day.

REPORT

OF THE

JOINT COMMITTEE

OF THE

TWENTIETH GENERAL ASSEMBLY

OF THE

STATE OF IOWA,

APPOINTED TO VISIT THE

Hospital for the Insane

LOCATED AT

MOUNT PLEASANT,

PRINTED BY ORDER OF THE GENERAL ASSEMBLY.

DES MOINES:

GEO. E. ROBERTS, STATE PRINTER.

1884.

REPORT.

To the Twentieth General Assembly of the State of Iowa:

Your joint committee charged with the duty of visiting and inquiring into the management of the Iowa Hospital for the Insane at Mt. Pleasant, Iowa, beg leave to report that they have performed their duty in accordance with the Concurrent Resolution of the Senate and House of Representatives.

Your committee would report that on the fifth day of February, 1884, they met at the Hospital for the Insane at Mt. Pleasant, Iowa, and effected an organization by electing T. J. Caldwell, chairman, and J. D. McVay, clerk, and on the same day proceeded to the work assigned them.

Your committee were charged with the following duties: To examine and include in their report:

First. Whether the appropriations made by the last General Assembly, have been wisely and economically expended.

Second. Whether they have been expended for the objects appropriated.

Third. Whether chapter 67 of the acts of the Seventeenth General Assembly, has been complied with, in not contracting indebtedness in excess of appropriations.

Fourth. Whether there has been any diversion of any money, from the specific purpose for which it was drawn from the State treasury.

Fifth. Said committee shall also report the names and number of persons employed by the institution, for what purpose employed and at what salary. Also, whether any of the employes receive or have received, anything in addition to the salary, in the way of board, rooms, lights, fuel, or clothing, or anything else at the expense of the State.

Sixth. Said committee shall specially examine and report, as to the sufficiency of the means of fire escape in case of fire, and also as to the protection against fire.

Your committee would most respectfully submit the following report of their visit and examinations:

We began by visiting the Hospital in the official capacity of a visiting committee. We examined the books, records and vouchers connected with the financial management of the Hospital, and gave the hospital buildings and grounds a thorough inspection.

Your committee are disposed to concur in the opinion of the Joint Committee of the Nineteenth General Assembly, that a careful inspection discloses the fact, that the foundation, upon which the hospital building rests, is imperfect. The sub-basement walls of the main building, have been partially replaced, during the biennial period between the Eighteenth and Nineteenth General Assemblies, by a new foundation, under the supervision of the late Superintendent, Dr. Ranney, and your committee find the work done in a good, substantial and workman-like manner. But the work is not completed, and your committee would recommend a further appropriation for the completion of the same.

The offices of superintendent, steward, physicians and assistant physicians, and apothecary store-rooms are located on the first floor of the Hospital. The wards for the patients, are in the east and west wings of the main building. The laundry, store-room and bakery are situated in the rear center building. The laundry is provided with all the necessary machinery except washing-machines.

Your committee also visited the minor buildings, connected with the Hospital, such as, barn, ice-house, smoke-house, carpenter and blacksmith shops. The barn and wagon-house we find sufficient for the wants of the Hospital, there being barn room enough for the stock upon the hospital farm, except a shed for cattle and piggery for hogs. The shed for cattle was destroyed by the cyclone in June, 1882. The ice-house and house for storing meat and fish, were in good condition, the ice-house being filled with ice.

We found a very efficient corps of medical assistants, who are attentive to the wants of the patients. The Superintendent, Dr. Gilman, in the opinion of your committee, is peculiarly adapted to the arduous duties devolving upon him, as the chief executive and medical officer of the Institution, having had large experience in the care

and management of the unfortunate class committed to his charge. He is a man of great energy, rare executive ability, and most excellent judgment.

The capacity of the Hospital, is for but three hundred and fifty patients, whereas, there are now five hundred and three confined therein. This is altogether too crowded a condition, for either the health or comfort of the patients and should be remedied. We found the patients well cared for, the wards clean, well warmed, and a part well ventilated. We find, upon examination, that the ventilation of some of the rooms is very deficient. The registers were improperly placed, so that the warm pure air is carried off, while the impure atmosphere remains in the rooms. This defect has been remedied, in some respects in a part of the building, and we would recommend an appropriation of a sufficient sum to complete the needed changes in this department. The bedding and clothing of the patients, we found to be clean and in good condition.

Your committee would report that they found the building well provided with means of fire escape, so that the entire building could be cleared in a brief space of time and without creating any confusion. The fire-trap, in the shape of studded partition from the office floor to the cupola, has been removed, and in its place a solid brick wall built, separating the front center from the rotunda, and shutting off completely the wards where the patients are located, with fire-wall and iron doors, so that in case of fire in one section, or in the center building, it can progress no further. This wall has been plastered, the carpenter work done and painted, within the appropriation. We found everything connected with the patients and household, in good order and condition, showing that the Superintendent had given his personal attention to all things connected with the Hospital. The internal management which was also under the special supervision of Dr. Gilman, is deserving of high commendation.

As an investigating committee, we would report as follows:

First. The appropriations made by the last General Assembly have been wisely and economically expended.

Second. The appropriations have been expended for the objects for which they were appropriated.

Third. The acts of the Seventeenth General Assembly have been complied with, in not contracting indebtedness in excess of the appropriations.

Fourth. There has been no diversion of money from the specific purpose for which it was drawn out of the State treasury.

Fifth. Your committee herewith submit Exhibit "A," which contains the names of the persons employed in the Institution, for what purpose employed, and at what salary, and what has been received in addition to salary, in the way of board, rooms, lights, fuel, or clothing, or anything else at the expense of the State.

Sixth. That the sufficiency of the means of escape from fire are ample, but some additional protection against fire is required.

Your committee would recommend the following appropriations:

For renewing sub-basement walls.....	\$ 8,500.00
For renewing heating surfaces.....	5,000.00
For changing the system of heating and ventilating the remainder of the wards.....	5,000.00
For filter.....	5,000.00
For renewing bedsteads and for wire mattresses.....	2,000.00
For washing machines.....	2,500.00
For sheds for cattle, piggery for swine and drying shed for lumber.....	3,000.00
For repairs and contingent fund.....	10,000.00
For electric fire alarm and system of thermostats.....	2,000.00

We have carefully examined the necessity for the several appropriations and repairs requested by the Trustees and Superintendent and believe that each request is an absolute necessity, therefore, we recommend as follows:

For renewing sub-basement walls, \$8,500.

This wall, constructed of imperfect stone originally, has been partially renewed by former appropriations; however, about five or six hundred feet of the rotten foundation and sub-basement still remain, and this is constantly growing worse, so that now the walls of the building are badly cracked in places, and it is only a matter of time when they will fall down and some calamity result, unless renewed. They have been condemned by a competent builder. We recommend the above estimate, it being based upon the actual expense of that portion already renewed. This small expense will make the structure as substantial as any can be.

For renewing heating surfaces in the basement to the entire building, \$5,000.

We have carefully examined sections of the steam coils now in use, and find they are badly eaten by rust and the action of chemicals found in water taken from an artesian well some years ago. They are constantly bursting during the winter, when the steam is turned on, and it is necessary to turn it off from the section where the damage occurs, thus leaving that portion of the building uncomfortable. We think this improvement and renewal can be wisely and economically done in the summer, when the steam heat is not needed in the wards, and that one half can be renewed in 1884 and the other in 1885; therefore we recommend the sum of \$2,500 per annum.

For changing the system of heating and ventilating the remainder of the wards, \$5,000.

The improvement made in the Hospital where this work has been accomplished is more marked than any of the repairs resulting from the appropriations made by the Nineteenth General Assembly; and the importance of perfect ventilation for the remainder of the building, where the patients are suffering from vitiated air, cannot be too strongly emphasized. The appropriation, for two sections of the east wing, made by the last General Assembly, has been so economically expended that another section has been nearly completed. The Superintendent only asks for the same amount for the three sections of the west wing as was made for two sections of the east wing, by the Legislature two years ago, and we recommend the amount asked, which is \$5,000.

For filter to purify at least 50,000 gallons of water per day, \$5,000.

The water supply of this institution has been assured for all time during the past year, by making a contract with the Mount Pleasant water-works, at a less cost per annum than was formerly expended for fuel, repairs, boiler, pumping and wages of engineer engaged in pumping. It is well known that the supply in this portion of the country is surface water, which, after being pumped into reservoirs, holds in suspension a great deal of vegetable and animal impurity. By means of the filter proposed here this can be made absolutely pure. The plan recommended is a double filter, each portion 30 x 30 feet, excavation having been made about 7 feet deep, and composed of

solid clay impervious to water, which shall be covered with stone, brick and cement, with a wall of brick laid in cement between. A main drain will be laid the entire length of the bottom of bed, emptying into the clear water space, which shall be 20x20 feet, and also separated by solid brick and cement wall. Smaller drains will be laid every five or six feet, connecting with the main, then twelve inches of rock, broken four inches in diameter, will be placed in the bottom of the basin on top of these drains, then twelve inches of rock two inches in diameter, twelve inches of coarse gravel, twelve inches of charcoal, twelve inches of very coarse sand, and, finally, twelve inches of very fine sand. A perforated iron pipe will be placed in position across the top, fastened three or four inches above each of these filter beds. The water thus let in, percolates down through and empties into the clear water space, is pumped up into the Hospital and distributed for all purposes. It will be necessary to place over this filter a tight brick structure, ten feet high, covered by a roof to prevent freezing in winter. Believing, for the same reason that perfect ventilation should exist in every Hospital, that there should be an abundance of pure water, we recommend for the construction of this filter the sum of \$5,000.

For renewing bedsteads and for wire mattresses, \$2,000.

By observing the difference in the comfort and inducement to repose, so necessary to the recovery of this class of invalids, between the old wooden slats and straw beds and the new beds already provided, we feel that no delay should be permitted in refurnishing the remaining wards, and we recommend for that purpose \$1,000 per annum for two years.

For washing machines, \$2,500.

We examined the washing machines, and found one entirely disabled and beyond repair, and the others rotten and liable to fall in pieces at any time. Washing is done here for more than six hundred people, and many of the patients are exceedingly filthy. Your committee desire to recommend the estimate of the builders of these machines, which is \$2,500.

For sheds for cattle, piggery for swine and drying shed for lumber, \$3,000.

We find the cyclone of June, 1882, destroyed all the shelter for cattle and hogs, except the cow-barn; also that no place has ever been provided for storing lumber necessary for the constant repairs needed. To supply these needs we recommend an appropriation of \$3,000.

For repair and contingent fund, \$10,000.

We find that the entire building, walls, ceiling and wood-work, has had no repairs, and has never been painted since its construction, nearly twenty-five years ago, until the work was commenced, about a year ago. The whole had become dingy, much of the plastering had fallen off, and the wood-work was split and defaced, so as to give to the institution a generally "run-down" appearance. In the eight wards of the east wing, where the work of repair has been carried on, everything looks bright and cheerful. The walls, ceiling and wood-work can now be constantly cleaned, and a much healthier condition be maintained than when the wall and wood-work were impregnated with poisonous emanations. We believe the remainder of the building should at once be repaired in like manner, for hygienic reasons, as well as the next important, cheerful surroundings, which are so necessary in the treatment of mental disease. The large kitchen needs overhauling and repairing throughout, and in the way of furniture, new tea and coffee urns and steam roasters. There is, of course, in a hospital of this character, need for a multitude of constantly occurring repairs, as a result of the destructive propensity of the insane. We recommend, to carry forward this very important work of renovating the remainder of the building, including kitchen, and as a contingent fund for this biennial period, the sum of \$5,000.

For electric fire alarm and system of thermostats, \$2,000.

By the introduction of this apparatus, millions of property and thousands of lives have been saved, and we should deem it an act of negligence should we fail to recommend this protection to this unfortunate and helpless class of our fellow-citizens. We most emphatically indorse the recommendations of the Superintendent in this direction, and recommend the actual estimate of the Western Electric Co., which is \$2,000.

CRIMINAL INSANE.

Your committee deem it of great importance to urge the necessity of separate provisions for the care of the criminal insane. Morally this class are debased, and their influence for evil is constant and demoralizing. There are now about one hundred of this class of insane persons in our State, who should be separated from the other insane. In our opinion it would be advisable for the State to make provision for such insane at one of our Penitentiaries, which can be accomplished at a comparatively small expense to the State.

T. J. CALDWELL,

On the part of the Senate.

J. D. McVAY,

Wm. O. SCHMIDT,

On the part of the House.

EXHIBIT "A."

Officers and employes in the Iowa Hospital for the Insane at Mt. Pleasant.

Number.	NAME.	EMPLOYMENT.	AMOUNT PER ANNUM.
1	H. A. Gilman.....	Superintendent.....	\$ 2,500.00
2	H. M. Bassett.....	First assistant physician.....	1,500.00
3	Max E. Witte.....	Second assistant physician....	900.00
4	F. P. Peck.....	Third assistant physician.....	800.00
5	E. N. Nelson.....	Steward.....	1,000.00
6	F. V. Cole.....	Matron.....	500.00
			Per m'nth
7	G. H. Lyon.....	Supervisor.....	35.00
8	Meno Trope.....	Supervisor.....	30.00
9	J. G. Miller.....	Assistant supervisor.....	29.00
10	S. Craton.....	Attendant.....	26.00
11	Irwin Clark.....	Attendant.....	26.00
12	S. P. Carlson.....	Attendant.....	26.00
13	J. S. Durk.....	Attendant.....	25.00
14	Peter A. Johnson.....	Attendant.....	25.00
15	C. F. Kuney.....	Attendant.....	27.00
16	Wm. Sjanke.....	Attendant.....	25.00
17	F. D. Seamans.....	Attendant.....	24.00
18	Fred Williams.....	Attendant.....	25.00
19	H. Mier Otto.....	Attendant.....	27.00
20	A. Gablesen.....	Attendant.....	25.00
21	H. Hedrick.....	Attendant.....	24.00
22	E. Clodfetter.....	Attendant.....	25.00
23	Ellis Linn.....	Attendant.....	25.00
24	Wm. Jones.....	Attendant.....	25.00
25	Wm. Cobb.....	Attendant.....	25.00
26	Emma Brown.....	Watchwoman.....	22.00
27	Carrie Bogert.....	Assistant supervisor.....	22.00
28	Virgie Green.....	Attendant.....	16.00
29	Dora Miller.....	Attendant.....	17.00
30	Maggie Mier Otto.....	Attendant.....	15.00
31	Isadora Iliff.....	Attendant.....	19.00
32	Mary Johnson.....	Attendant.....	20.00
33	Ella Gillmore.....	Attendant.....	17.00
34	Allie Harrington.....	Attendant.....	16.00
35	Mollie Cox.....	Attendant.....	18.00
36	Sadie Maris.....	Attendant.....	15.00
37	Bee Rowley.....	Attendant.....	19.00
38	Maggie Dallner.....	Attendant.....	17.00
39	Sarah Melcher.....	Attendant.....	18.00
40	Grace E. Green.....	Attendant.....	16.00
41	Nannie Oliver.....	Attendant.....	15.00
42	Julia Smith.....	Attendant.....	22.00
43	Teresa Rowley.....	Attendant.....	17.00
44	Claria Strong.....	Attendant.....	20.00
45	Becy Hurly.....	Cook.....	18.00
46	Lina Frazier.....	Kitchen girl.....	11.00
47	Hattie Park.....	Kitchen girl.....	11.00
48	Alice Chapman.....	Kitchen girl.....	11.00

EXHIBIT "A"—CONTINUED.

Number.	NAME.	EMPLOYMENT.	AMOUNT PER MONTH.
49	S. Furgerstrom.....	Kitchen girl.....	\$ 15.00
50	Amelia Anderson.....	Kitchen girl.....	11.00
51	Katie Hurley.....	Kitchen girl.....	11.00
52	Pete Lingren.....	Carman.....	23.00
53	Alfred Swanson.....	Carman.....	22.00
54	A. Johnson.....	Kitchen boy.....	21.00
55	F. Ackerman.....	Baker.....	40.00
56	Helma Carson.....	Assistant baker.....	12.00
57	Lucretia Lyon.....	Wash woman.....	12.00
58	Lucretia Hyde.....	Wash woman.....	11.00
59	Hannah Park.....	Wash woman.....	11.00
60	Henry Swanson.....	Washer man.....	23.00
61	Amanda Peterson.....	Cook.....	10.00
62	Ella Cassell.....	Waiter girl.....	11.00
63	Tillis Clouse.....	Waiter girl.....	13.00
64	Lillic Cammac.....	Chamber maid.....	11.00
65	Maggie Smith.....	Chamber maid.....	11.00
66	Louisa Robb.....	Ironer.....	15.00
67	Lena Anderson.....	Ironer.....	11.00
68	Jennie Anderson.....	Ironer.....	10.00
69	Vina Gentry.....	Seamstress.....	18.00
70	Lizzie Castile.....	Seamstress.....	13.00
71	J. Sutton.....	Farmer.....	35.00
72	R. H. Stearns.....	Teamster.....	20.00
73	John Hurley.....	Teamster.....	20.00
74	William Baldwin.....	Teamster.....	20.00
75	E. Rouse.....	Teamster.....	20.00
76	J. V. Hampton.....	Teamster.....	20.00
77	George Lindsay.....	Milkman.....	23.00
78	E. Hampton.....	Milkman.....	18.00
79	John McLaughlin.....	Laborer.....	25.00
80	F. McCormick.....	Laborer.....	25.00
81	S. B. Sidebotham.....	Florist.....	45.00
82	S. Henbaugh.....	Gardener.....	35.00
83	A. Frostberg.....	Hostler.....	20.00
84	Henry Rouse.....	Butcher.....	40.00
85	John Thomas.....	Engineer.....	60.00
86	Pat O'Connel.....	Fireman.....	40.00
87	John Hart.....	Fireman.....	28.00
88	Wilbur Connel.....	Fireman.....	28.00
89	Cornelia Miller.....	Stenographer.....	25.00
90	F. A. Bradrick.....	Watchman.....	31.00
			PER DAY.
91	T. Mount.....	Carpenter.....	\$ 2.50
92	James Wilson.....	Painter.....	2.25
93	Bell Chalfant.....	Organist.....	2.00
94	L. Fenton.....	Laborer.....	1.25

The foregoing list of officers and employes, with the exception of Bell Chalfant (organist), receive, in addition to their salary, board and lodging.

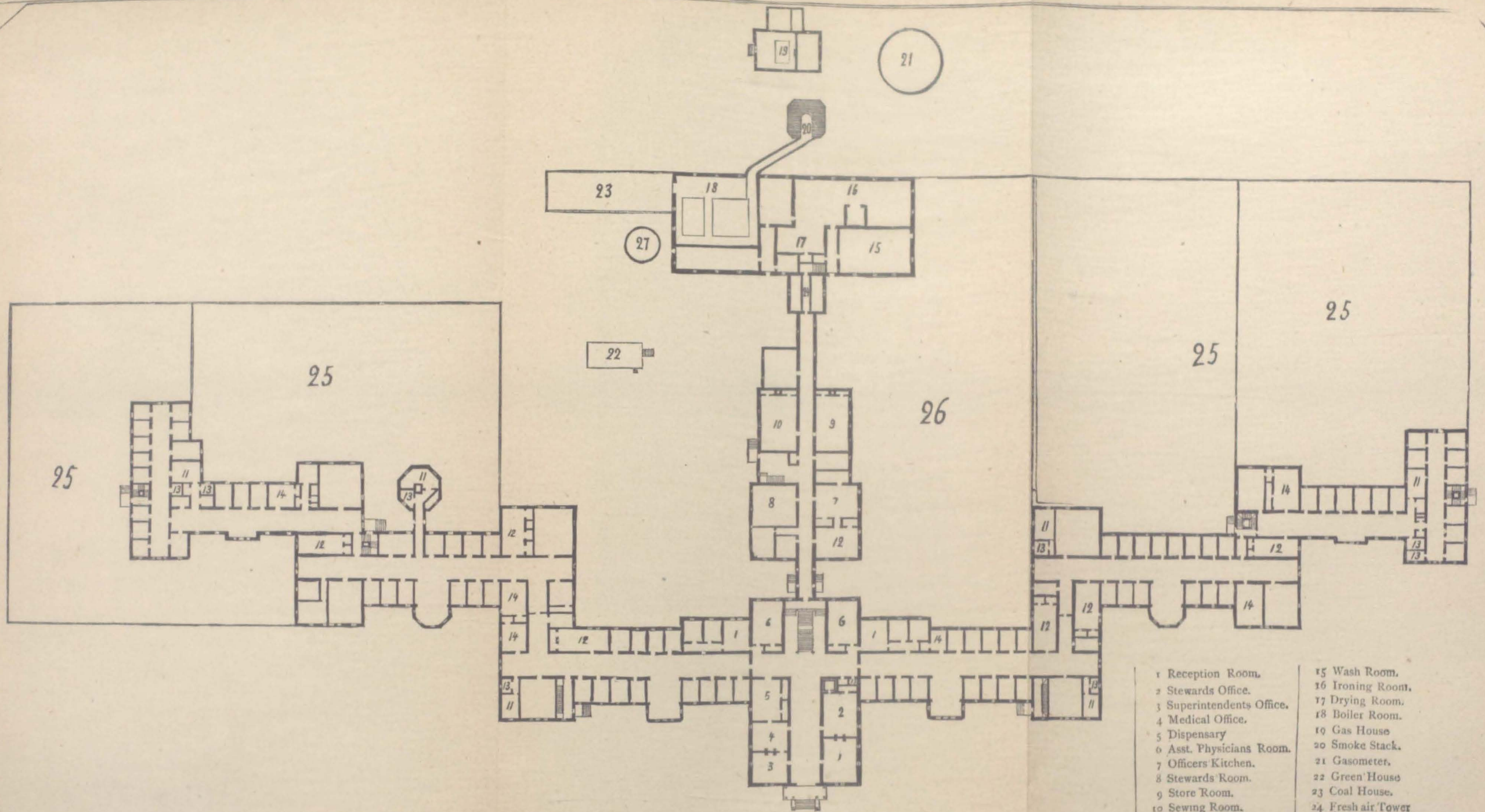

- | | |
|---------------------------|--------------------|
| 1 Reception Room. | 15 Wash Room. |
| 2 Stewards Office. | 16 Ironing Room. |
| 3 Superintendents Office. | 17 Drying Room. |
| 4 Medical Office. | 18 Boiler Room. |
| 5 Dispensary | 19 Gas House |
| 6 Asst. Physicians Room. | 20 Smoke Stack. |
| 7 Officers Kitchen. | 21 Gasometer. |
| 8 Stewards Room. | 22 Green House |
| 9 Store Room. | 23 Coal House. |
| 10 Sewing Room. | 24 Fresh air Tower |
| 11 Bath Rooms. | 25 Airing Courts |
| 12 Dining Rooms. | 26 Clothes Yard |
| 13 Water Closets | 27 Well. |
| 14 Attendants Room. | |

THE IOWA HOSPITAL FOR THE INCURABLE.

AT

INDEPENDENCE IOWA.

Geo. Fossey & Co. Architects

SCALE 1/8" = 1' - 0"