



Food Assistance Program - State Summary

September, 2016

				% of Change Over
	<u>September, 2016</u>	<u>August, 2016</u>	<u>September, 2015</u>	<u>Last Year</u>
*Households				
FIP Program	10,376	10,310	11,080	-6.4%
Food Assistance Only	95,462	94,703	81,688	16.9%
Other Programs	71,975	73,026	86,944	-17.2%
Total Households	177,813	178,039	179,712	-1.1%
*Recipients				
FIP Program	33,207	32,988	34,857	-4.7%
Food Assistance Only	194,063	191,025	143,949	34.8%
Other Programs	151,208	154,669	205,131	-26.3%
Total Recipients	378,478	378,682	383,937	-1.4%
*Allotments				
FIP Program	\$4,246,544	\$ 4,224,300	\$ 4,434,241	-4.2%
Food Assistance Only	\$22,372,368	\$ 22,087,842	\$ 16,866,824	32.6%
Other Programs	\$15,682,201	\$ 16,099,605	\$ 20,738,704	-24.4%
Total Allotments	\$42,301,113	\$42,411,747	\$42,039,769	0.6%
*Average Allotment per Household				
FIP Program	\$409.27	\$409.73	\$400.20	2.3%
Food Assistance Only	\$234.36	\$233.23	\$206.48	13.5%
Other Programs	\$217.88	\$220.46	\$238.53	-8.7%
Overall Average per Household	\$237.90	\$238.22	\$233.93	1.7%
*Average Allotment per Recipient				
FIP Program	\$127.88	\$128.06	\$127.21	0.5%
Food Assistance Only	\$115.28	\$115.63	\$117.17	-1.6%
Other Programs	\$103.71	\$104.09	\$101.10	2.6%
Overall Average per Recipient	\$111.77	\$112.00	\$109.50	2.1%

State Fiscal Year to Date

	<u>SFY-2017</u>	<u>SFY 2016</u>	% of Change over <u>Last Year</u>
*Allotment			
FIP Program	\$8,452,214	\$8,890,967	-4.93%
Food Assistance Only	\$44,004,509	\$32,146,343	36.89%
Other Programs	\$32,076,831	\$43,332,518	-25.98%
Total Allotment	\$84,533,554	\$84,369,828	0.19%

*All figures on the F-1 report (cases/individuals/expenditures) reflect only the Food Assistance Program.

The categories of cases/individuals/expenditures are:

FIP Program (receives food assistance and also receives assistance under the Family Investment Program)

Food Assistance Only (receives food assistance and does not take part in either FIP or the Medicaid program)

Other Programs (receives food assistance and takes part in the Medicaid program)

Total Food Assistance Recipients

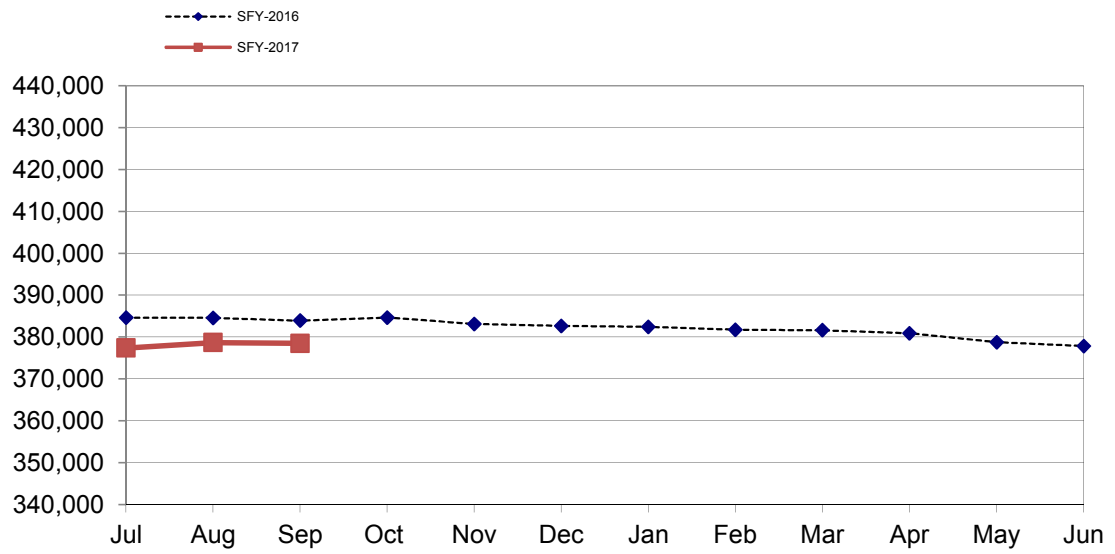

Total Food Assistance Spending

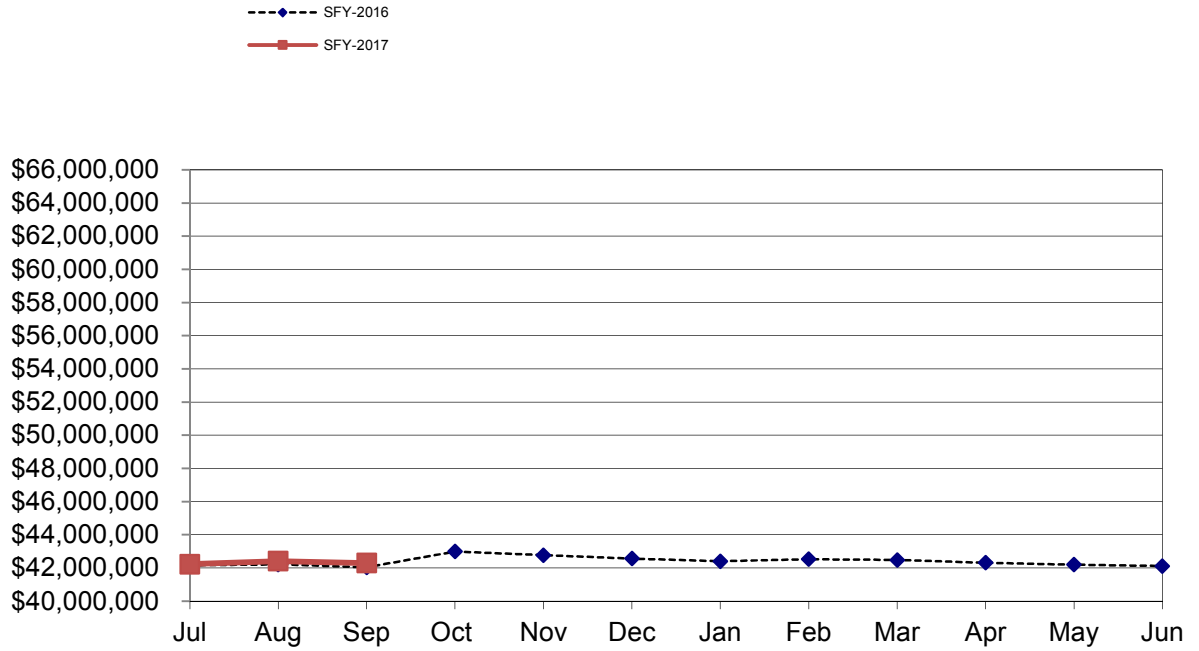

Food Assistance Participation by Case Type and County

County	FIP Program			Food Assistance Only			Other Programs			TOTAL			PARTICIPATION RATE *
	Households	Recipients	Allotment	Households	Recipients	Allotment	Households	Recipients	Allotment	Households	Recipients	Allotment	
Area 1 - Western													
Audubon	19	56	6,892	140	337	36,565	83	148	11,587	242	541	55,044	44.7%
Buena Vista	67	213	28,748	542	1,449	138,428	428	1,004	94,819	1,037	2,666	261,995	53.1%
Carroll	39	123	16,478	473	1,082	116,836	304	560	51,008	816	1,765	184,322	44.0%
Cass	42	129	16,396	478	1,083	112,376	311	607	54,278	831	1,819	183,050	50.3%
Cherokee	16	45	5,170	313	662	67,017	182	336	30,401	511	1,043	102,588	42.9%
Clay	23	69	8,846	462	1,026	112,522	343	610	53,856	828	1,705	175,224	47.3%
Crawford	80	217	31,659	390	994	101,124	345	792	77,698	815	2,003	210,481	38.3%
Dickinson	22	63	8,968	331	754	79,086	240	386	38,402	593	1,203	126,456	45.6%
Emmet	36	117	15,325	276	621	66,272	194	371	35,023	506	1,109	116,620	49.3%
Fremont	21	63	8,122	257	623	61,914	160	323	32,858	438	1,009	102,894	62.8%
Greene	30	107	13,411	302	738	75,618	203	385	36,037	535	1,230	125,066	52.7%
Guthrie	12	35	4,130	303	668	71,871	165	331	30,784	480	1,034	106,785	42.9%
Harrison	36	105	14,377	460	997	108,031	268	467	40,908	764	1,569	163,316	52.1%
Ida	4	11	746	187	451	45,088	100	178	16,793	291	640	62,627	34.6%
Kossuth	19	51	6,307	306	702	70,108	214	398	33,766	539	1,151	110,181	40.6%
Lyon	5	14	2,281	134	360	36,535	93	210	15,759	232	584	54,575	29.0%
Mills	27	83	10,162	396	960	106,559	227	487	45,807	650	1,530	162,528	56.4%
Monona	13	42	5,763	328	695	84,555	205	403	34,893	546	1,140	125,211	47.1%
Montgomery	40	122	16,139	459	1,019	119,114	319	625	57,208	818	1,766	192,461	54.9%
O'Brien	20	58	6,949	271	674	72,566	189	394	33,046	480	1,126	112,561	35.9%
Osceola	9	24	2,982	118	291	30,209	88	160	14,963	215	475	48,154	39.9%
Page	54	151	18,764	562	1,279	138,972	377	716	65,296	993	2,146	223,032	54.2%
Palo Alto	21	68	8,464	200	444	43,511	153	324	27,570	374	836	79,545	36.3%
Plymouth	23	74	10,582	417	1,042	103,276	246	470	42,264	686	1,586	156,122	37.4%
Pottawattamie	435	1,387	172,122	4,381	9,215	1,081,942	2,779	5,202	521,350	7,595	15,804	1,775,414	74.7%
Sac	20	65	6,882	213	500	53,178	151	303	26,478	384	868	86,538	43.5%
Shelby	23	74	7,732	290	650	66,522	196	378	32,417	509	1,102	106,671	39.1%
Stout	24	66	8,667	354	898	86,191	289	648	63,170	667	1,612	158,028	26.5%
Taylor	11	39	4,677	197	464	49,864	137	233	22,444	345	736	76,985	43.1%
Woodbury	407	1,336	173,919	4,423	9,960	1,138,532	2,797	5,857	598,164	7,627	17,153	1,910,615	60.5%
Area Total	1,598	5,007	641,660	17,963	40,638	4,474,382	11,786	23,306	2,239,047	31,347	68,951	7,355,089	52.5%
Area 2 - Northern													
Allamakee	44	159	18,981	271	617	62,658	292	649	60,230	607	1,425	141,869	41.3%
Black Hawk	797	2,589	325,919	5,153	9,540	1,100,161	4,001	7,820	813,112	9,951	19,949	2,239,192	56.6%
Bremer	33	91	11,691	341	757	72,725	252	513	46,663	626	1,361	131,079	38.3%
Buchanan	56	173	20,859	391	880	91,246	322	636	57,173	769	1,689	169,278	45.6%
Butler	29	89	12,221	321	756	75,010	225	435	37,252	575	1,280	124,483	49.4%
Calhoun	19	63	7,458	218	511	55,870	165	355	30,309	402	929	93,637	36.9%
Cerro Gordo	128	424	54,915	1,535	2,862	322,158	1,145	2,122	196,508	2,808	5,408	573,581	50.9%
Chickasaw	16	54	6,534	239	573	58,206	179	388	38,444	434	1,015	103,184	32.0%
Clayton	21	62	8,444	323	697	72,145	284	568	48,211	628	1,327	128,800	31.7%
Delaware	29	90	12,093	314	730	83,491	265	543	47,943	608	1,363	143,527	36.6%
Fayette	74	235	25,795	611	1,365	140,316	536	1,080	105,136	1,221	2,680	271,247	54.7%
Floyd	57	181	22,164	465	1,001	110,853	383	788	71,404	905	1,970	204,421	42.3%
Franklin	25	75	10,221	216	530	55,088	211	491	51,635	452	1,096	116,944	37.8%
Grundy	10	30	3,242	171	430	44,151	110	222	20,173	291	682	67,566	35.5%
Hamilton	31	84	10,992	360	765	79,559	299	606	63,922	690	1,455	154,473	38.7%
Hancock	13	41	4,681	175	438	47,057	167	336	28,937	355	815	80,675	38.1%
Hardin	46	139	14,466	442	1,043	108,175	366	828	75,463	854	2,010	198,104	54.4%
Howard	30	105	12,857	193	395	41,403	144	267	21,201	367	767	75,461	31.6%
Humboldt	15	36	4,426	200	433	44,593	179	372	34,486	394	841	83,505	32.6%
Marshall	149	470	58,938	1,279	2,767	300,065	1,106	2,551	237,607	2,534	5,788	596,610	59.2%
Mitchell	12	34	4,061	156	346	38,087	129	208	18,020	297	588	60,168	25.7%
Pocahontas	21	68	8,174	193	488	53,884	168	340	30,757	382	896	92,815	45.4%
Webster	178	550	68,327	1,712	3,451	400,986	1,127	2,132	213,917	3,017	6,133	683,230	62.6%
Winnebago	27	79	10,446	222	457	49,596	179	407	39,674	428	943	99,716	41.4%
Winneshiek	28	93	10,199	284	571	63,675	210	416	34,472	522	1,080	108,346	36.4%
Worth	14	44	5,889	133	331	35,125	120	258	25,045	267	633	66,059	36.2%
Wright	54	142	21,010	330	688	72,639	326	776	84,074	710	1,606	177,723	53.0%
Area Total	1,956	6,200	775,003	16,248	33,422	3,678,922	12,890	26,107	2,531,768	31,094	65,729	6,985,693	48.5%

Food Assistance Participation by Case Type and County

County	FIP Program			Food Assistance Only			Other Programs			TOTAL			PARTICIPATION RATE *
	Households	Recipients	Allotment	Households	Recipients	Allotment	Households	Recipients	Allotment	Households	Recipients	Allotment	
Area 3 - Eastern													
Cedar	14	41	5,255	259	594	64,015	255	627	61,598	528	1,262	130,868	37.0%
Clinton	211	663	85,776	2,168	4,119	478,226	1,672	3,404	361,299	4,051	8,186	925,301	69.6%
Des Moines	215	706	90,657	1,813	3,672	436,534	1,401	2,892	313,747	3,429	7,270	840,938	59.9%
Dubuque	397	1,249	161,616	2,816	5,571	645,088	1,928	4,011	422,323	5,141	10,831	1,229,027	55.9%
Henry	71	228	28,372	512	1,092	116,029	522	1,200	121,016	1,105	2,520	265,417	49.5%
Jackson	67	228	29,407	496	1,052	117,195	416	883	86,729	979	2,163	233,331	43.4%
Lee	140	425	55,499	1,416	2,869	332,661	1,246	2,613	272,570	2,802	5,907	660,730	61.6%
Louisa	31	99	13,354	227	469	53,852	241	581	54,629	499	1,149	121,835	44.2%
Muscatine	139	423	57,827	1,389	2,786	317,100	1,428	3,379	352,730	2,956	6,588	727,657	62.8%
Scott	979	3,132	403,787	7,300	13,495	1,689,062	6,131	13,342	1,541,778	14,410	29,969	3,634,627	81.3%
Area Total	2,264	7,194	931,550	18,396	35,719	4,249,762	15,240	32,932	3,588,419	35,900	75,845	8,769,731	65.2%
Area 4 - Cedar Rapids													
Appanoose	52	169	20,806	559	1,164	128,931	432	721	69,820	1,043	2,054	219,557	56.0%
Benton	41	124	15,434	565	1,247	134,008	360	672	66,690	966	2,043	216,132	45.7%
Davis	14	41	5,806	189	472	52,895	125	228	19,805	328	741	78,506	23.4%
Iowa	22	60	7,692	324	708	77,804	167	332	33,806	513	1,100	119,302	37.0%
Jasper	110	328	39,472	1,227	2,636	302,135	718	1,327	140,246	2,055	4,291	481,853	55.6%
Jefferson	53	154	18,127	674	1,271	145,227	432	708	70,347	1,159	2,133	233,701	49.9%
Johnson	414	1,435	182,520	3,066	6,230	729,583	1,712	3,314	367,963	5,192	10,979	1,280,066	32.3%
Jones	44	153	18,664	433	1,061	113,674	301	614	57,750	778	1,828	190,088	47.5%
Keokuk	20	77	9,007	277	681	72,641	222	458	42,415	519	1,216	124,063	47.3%
Linn	845	2,797	358,074	7,868	16,063	1,861,359	4,424	8,276	887,901	13,137	27,136	3,107,334	69.1%
Mahaska	80	242	29,975	855	1,832	213,871	511	948	99,025	1,446	3,022	342,871	53.5%
Monroe	30	91	12,593	240	516	58,925	155	278	26,864	425	885	98,382	45.5%
Poweshiek	31	111	13,595	379	838	90,841	276	501	43,730	686	1,450	148,166	39.3%
Tama	34	107	11,889	486	1,187	124,407	271	562	56,067	791	1,856	192,363	47.7%
Van Buren	19	63	8,150	179	447	47,039	171	288	28,130	369	798	83,319	38.9%
Wapello	216	651	83,062	1,816	3,605	426,202	1,267	2,246	228,002	3,299	6,502	737,266	55.9%
Washington	40	123	14,979	512	1,244	132,734	327	627	62,070	879	1,994	209,783	48.7%
Area Total	2,065	6,726	849,845	19,649	41,202	4,712,276	11,871	22,100	2,300,631	33,585	70,028	7,862,752	50.4%
Area 5 - Des Moines													
Adair	10	35	5,070	184	347	36,749	170	387	34,088	364	769	75,907	54.6%
Adams	14	42	4,316	71	152	15,529	88	220	24,050	173	414	43,895	48.0%
Boone	64	205	23,687	570	1,161	133,223	523	1,136	123,995	1,157	2,502	280,905	40.1%
Clarke	24	72	9,196	296	610	69,625	336	753	79,076	656	1,435	157,897	50.5%
Dallas	67	224	27,868	773	1,692	192,768	833	1,979	202,917	1,673	3,895	423,553	41.1%
Decatur	31	96	11,927	311	559	66,987	244	560	55,662	586	1,215	134,576	43.7%
Lucas	25	74	9,995	269	544	61,674	271	651	59,385	565	1,269	131,054	50.4%
Madison	16	47	5,966	267	581	61,148	247	606	61,795	530	1,234	128,909	38.2%
Marion	70	228	27,928	637	1,308	151,699	645	1,477	150,481	1,352	3,013	330,108	50.9%
Polk	1,926	6,271	825,277	16,708	30,407	3,773,062	14,378	33,383	3,643,555	33,012	70,061	8,241,894	73.1%
Ringgold	8	29	3,983	115	238	28,685	144	307	28,793	267	574	61,461	39.1%
Story	113	375	45,804	1,651	2,821	357,016	1,058	2,407	256,498	2,822	5,603	659,318	22.4%
Union	46	136	18,221	460	890	104,429	384	823	84,625	890	1,849	207,275	53.7%
Warren	64	202	23,271	727	1,419	164,304	681	1,632	172,611	1,472	3,253	360,186	47.1%
Wayne	15	44	5,977	167	353	40,128	186	442	44,805	368	839	90,910	48.4%
Area Total	2,493	8,080	1,048,486	23,206	43,082	5,257,026	20,188	46,763	5,022,336	45,887	97,925	11,327,848	57.7%
State Total	10,376	33,207	4,246,544	95,462	194,063	22,372,368	71,975	151,208	15,682,201	177,813	378,478	42,301,113	54.7%

* Participation Rate is the percentage of individuals at or below 160%FPL who are receiving Food Assistance in a given area (County/SA/State). It is calculated by dividing the number of Food Assistance Recipients in an area (county/SA/State) by the number of persons in that area at or below 160% of the Federal Poverty Level. (As counted in the 2006-2010 American Community Survey)