



Food Assistance Program - State Summary

May, 2016

				% of Change Over	
	<u>April, 2016</u>	<u>March, 2016</u>	<u>April, 2015</u>	<u>Last Year</u>	
*Households					
FIP Program	10,525	10,699	11,593	-9.2%	
Food Assistance Only	91,188	90,220	77,671	17.4%	
Other Programs	77,383	78,738	95,255	-18.8%	
Total Households	179,096	179,657	184,519	-2.9%	
*Recipients					
FIP Program	33,448	33,914	36,392	-8.1%	
Food Assistance Only	177,349	172,849	121,044	46.5%	
Other Programs	170,112	174,878	232,841	-26.9%	
Total Recipients	380,909	381,641	390,277	-2.4%	
*Allotments					
FIP Program	\$4,267,753	\$ 4,351,014	\$ 4,678,847	-8.8%	
Food Assistance Only	\$20,485,765	\$ 20,073,258	\$ 14,743,880	38.9%	
Other Programs	\$17,559,536	\$ 18,059,004	\$ 23,491,685	-25.3%	
Total Allotments	\$42,313,054	\$42,483,276	\$42,914,412	-1.4%	
*Average Allotment per Household					
FIP Program	\$405.49	\$406.67	\$403.59	0.5%	
Food Assistance Only	\$224.65	\$222.49	\$189.82	18.3%	
Other Programs	\$226.92	\$229.36	\$246.62	-8.0%	
Overall Average per Household	\$236.26	\$236.47	\$232.57	1.6%	
*Average Allotment per Recipient					
FIP Program	\$127.59	\$128.30	\$128.57	-0.8%	
Food Assistance Only	\$115.51	\$116.13	\$121.81	-5.2%	
Other Programs	\$103.22	\$103.27	\$100.89	2.3%	
Overall Average per Recipient	\$111.08	\$111.32	\$109.96	1.0%	

State Fiscal Year to Date

			% of Change over	
	<u>SFY-2016</u>	<u>SFY 2015</u>	<u>Last Year</u>	
*Allotment				
FIP Program	\$44,258,018	\$49,707,996	-10.96%	
Food Assistance Only	\$183,031,648	\$127,833,807	43.18%	
Other Programs	\$197,185,356	\$260,601,896	-24.33%	
Total Allotment	\$424,475,022	\$438,143,699	-3.12%	

*All figures on the F-1 report (cases/individuals/expenditures) reflect only the Food Assistance Program.

The categories of cases/individuals/expenditures are:

FIP Program (receives food assistance and also receives assistance under the Family Investment Program)

Food Assistance Only (receives food assistance and does not take part in either FIP or the Medicaid program)

Other Programs (receives food assistance and takes part in the Medicaid program)

Total Food Assistance Recipients

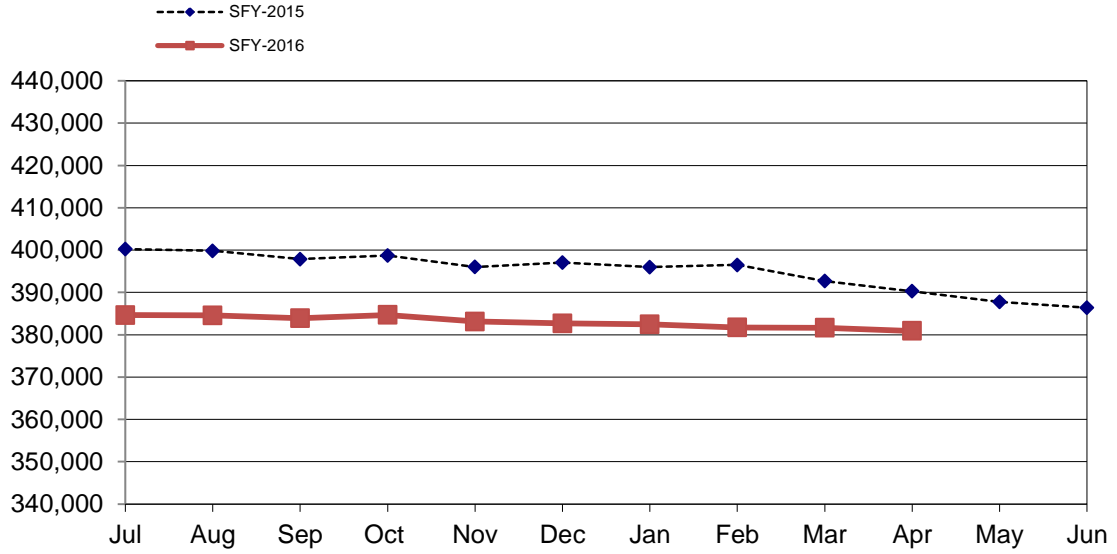

Total Food Assistance Spending

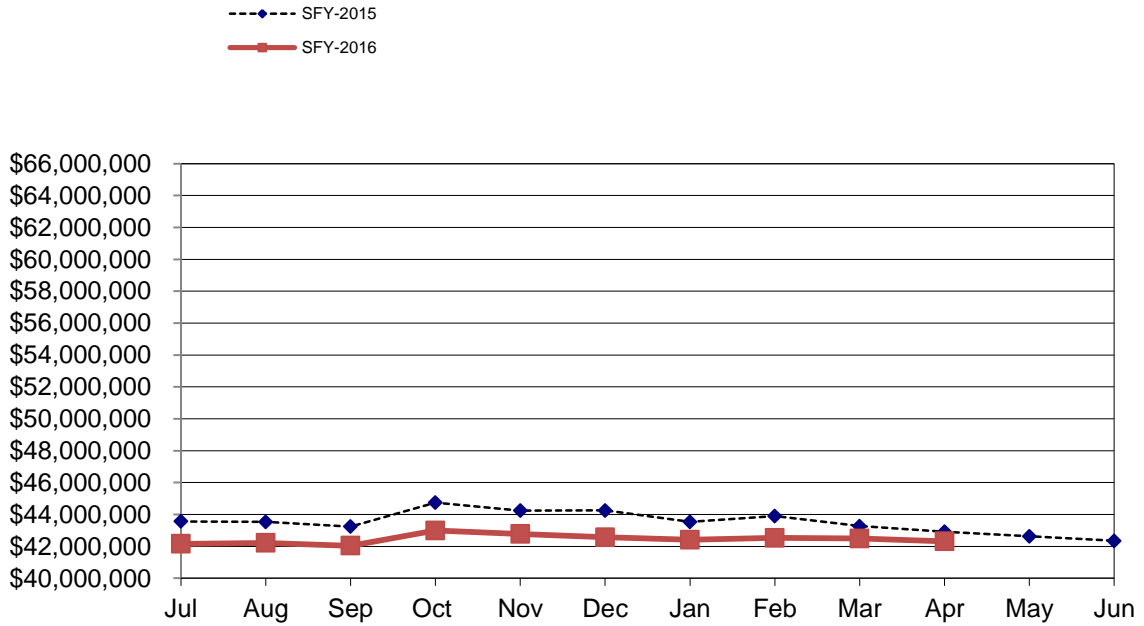

Food Assistance Participation by Case Type and County

County	FIP Program			Food Assistance Only			Other Programs			TOTAL			PARTICIPATION RATE *
	Households	Recipients	Allotment	Households	Recipients	Allotment	Households	Recipients	Allotment	Households	Recipients	Allotment	
Area 1 - Western													
Audubon	13	36	3,814	132	295	30,745	88	175	16,406	233	506	50,965	41.8%
Buena Vista	69	221	28,201	496	1,288	120,995	469	1,209	114,320	1,034	2,718	263,516	54.1%
Carroll	49	157	21,763	445	1,015	103,276	341	653	61,183	835	1,825	186,222	45.5%
Cass	36	117	14,390	455	1,001	98,242	333	698	64,142	824	1,816	176,774	50.2%
Cherokee	15	44	6,065	285	585	59,330	208	443	36,317	508	1,072	101,712	44.1%
Clay	32	102	13,151	449	961	97,895	377	722	57,262	858	1,785	168,308	49.5%
Crawford	79	221	30,836	344	834	83,791	376	904	88,546	799	1,959	203,173	37.4%
Dickinson	25	75	9,435	329	736	76,016	273	496	48,435	627	1,307	133,886	49.5%
Emmet	41	119	17,430	247	513	54,608	223	456	43,133	511	1,088	115,171	48.4%
Fremont	24	78	10,155	226	494	56,360	181	401	39,054	431	973	105,569	60.5%
Greene	20	70	8,514	303	707	77,960	226	493	46,905	549	1,270	133,379	54.4%
Guthrie	15	50	6,478	285	634	68,561	181	395	35,683	481	1,079	110,722	44.8%
Harrison	32	106	12,642	406	850	91,631	304	570	50,743	742	1,526	155,016	50.6%
Ida	5	13	2,102	178	410	44,792	114	224	21,133	297	647	68,027	35.0%
Kossuth	16	37	4,874	274	601	63,843	235	468	38,150	525	1,106	106,867	39.0%
Lyon	11	36	4,277	116	315	30,794	98	228	19,843	225	579	54,914	28.7%
Mills	27	84	10,999	374	826	95,141	261	568	55,925	662	1,478	162,065	54.4%
Monona	16	51	6,006	265	620	64,547	231	481	44,455	512	1,152	115,008	47.6%
Montgomery	39	130	15,575	453	980	102,918	340	714	68,625	832	1,824	187,118	56.8%
O'Brien	17	58	6,703	254	598	62,261	214	478	39,171	485	1,134	108,135	36.1%
Osceola	11	27	4,271	99	239	22,736	97	198	17,141	207	464	44,148	39.0%
Page	48	134	15,873	513	1,178	124,729	414	814	75,924	975	2,126	216,526	53.7%
Palo Alto	20	64	7,389	208	469	45,957	156	330	29,256	384	863	82,602	37.5%
Plymouth	18	57	6,806	382	969	100,543	263	564	54,182	663	1,590	161,531	37.5%
Pottawattamie	458	1,493	188,410	4,342	8,681	1,016,093	3,110	6,172	632,458	7,910	16,346	1,836,961	77.3%
Sac	17	49	5,810	200	484	50,923	163	361	31,208	380	894	87,941	44.8%
Shelby	24	75	9,836	268	589	61,175	218	431	35,151	510	1,095	106,162	38.8%
Sioux	28	76	9,689	299	760	74,274	315	716	70,950	642	1,552	154,913	25.5%
Taylor	20	60	7,019	171	395	41,377	157	289	28,465	348	744	76,861	43.6%
Woodbury	428	1,384	173,291	4,317	9,386	1,088,738	3,201	7,148	732,604	7,946	17,918	1,994,633	63.2%
Area Total	1,653	5,224	661,804	17,115	37,413	4,110,251	13,167	27,799	2,696,770	31,935	70,436	7,468,825	53.6%
Area 2 - Northern													
Allamakee	48	150	20,536	251	587	58,212	318	785	71,775	617	1,522	150,523	44.1%
Black Hawk	790	2,504	313,244	4,914	8,762	1,021,120	4,225	8,764	899,899	9,929	20,030	2,234,263	56.9%
Bremer	34	87	12,417	325	709	68,007	279	597	53,242	638	1,393	133,666	39.2%
Buchanan	48	150	18,008	369	746	77,247	384	831	75,936	801	1,727	171,191	46.7%
Butler	33	109	14,896	322	735	74,048	236	506	47,003	591	1,350	135,947	52.1%
Calhoun	17	60	7,394	203	451	48,482	186	430	39,050	406	941	94,926	37.4%
Cerro Gordo	131	403	50,372	1,442	2,583	292,977	1,231	2,391	233,256	2,804	5,377	576,605	50.6%
Chickasaw	20	65	8,164	218	488	51,292	178	431	42,703	416	984	102,159	31.1%
Clayton	29	94	12,261	305	636	65,337	325	673	52,144	659	1,403	129,742	33.5%
Delaware	26	79	10,584	285	596	65,173	295	623	57,466	606	1,298	133,223	34.8%
Fayette	78	263	30,600	553	1,180	122,128	597	1,250	118,343	1,228	2,693	271,071	54.9%
Floyd	66	218	25,672	448	957	105,186	410	910	86,888	924	2,085	217,746	44.8%
Franklin	26	75	10,334	193	448	46,538	235	559	57,621	454	1,082	114,493	37.4%
Grundy	7	21	2,568	165	395	41,276	120	254	22,413	292	670	66,257	34.8%
Hamilton	37	106	14,559	380	813	89,505	323	722	74,802	740	1,641	178,866	43.7%
Hancock	14	47	4,728	143	343	37,069	161	365	31,886	318	755	73,683	35.3%
Hardin	44	145	14,960	398	904	94,656	424	1,023	91,516	866	2,072	201,132	56.1%
Howard	22	78	10,147	189	385	42,020	162	314	27,479	373	777	79,646	32.0%
Humboldt	17	45	5,634	180	370	40,103	186	404	35,807	383	819	81,544	31.7%
Marshall	144	431	54,981	1,157	2,328	252,236	1,292	3,151	296,647	2,593	5,910	603,864	60.5%
Mitchell	23	69	8,137	134	289	28,950	143	267	22,830	300	625	59,917	27.3%
Pocahontas	12	37	4,393	184	445	47,523	191	433	37,821	387	915	89,737	46.3%
Webster	187	570	71,702	1,609	3,034	365,515	1,244	2,537	257,798	3,040	6,141	695,015	62.7%
Winnebago	24	67	9,415	206	413	45,937	197	461	43,765	427	941	99,117	41.3%
Winnesiek	31	101	13,667	286	545	59,569	212	417	36,096	529	1,063	109,332	35.8%
Worth	13	47	5,833	126	270	29,235	115	256	23,043	254	573	58,111	32.8%
Wright	46	125	16,250	303	599	67,439	339	833	90,367	688	1,557	174,056	51.4%
Area Total	1,967	6,146	771,456	15,288	30,011	3,336,780	14,008	30,187	2,927,596	31,263	66,344	7,035,832	48.9%

Food Assistance Participation by Case Type and County

County	FIP Program			Food Assistance Only			Other Programs			TOTAL			PARTICIPATION RATE *
	Households	Recipients	Allotment	Households	Recipients	Allotment	Households	Recipients	Allotment	Households	Recipients	Allotment	
Area 3 - Eastern													
Cedar	18	51	7,587	238	545	57,552	276	698	69,536	532	1,294	134,675	37.9%
Clinton	210	654	85,322	2,132	3,827	456,900	1,774	3,690	386,853	4,116	8,171	929,075	69.5%
Des Moines	198	635	82,056	1,748	3,353	390,326	1,507	3,254	334,120	3,453	7,242	806,502	59.7%
Dubuque	376	1,135	146,687	2,756	5,200	603,512	2,011	4,461	462,240	5,143	10,796	1,212,439	55.7%
Henry	67	211	27,780	481	1,005	103,649	557	1,383	136,331	1,105	2,599	267,760	51.0%
Jackson	61	208	25,733	496	981	106,118	472	1,067	105,027	1,029	2,256	236,878	45.3%
Lee	146	452	58,955	1,318	2,500	293,461	1,329	2,884	292,485	2,793	5,836	644,901	60.9%
Louisa	32	104	14,709	192	385	42,412	267	664	62,737	491	1,153	119,858	44.3%
Muscatine	146	458	58,478	1,354	2,534	289,365	1,512	3,673	382,768	3,012	6,665	730,611	63.5%
Scott	1,066	3,387	442,493	7,152	12,630	1,583,991	6,550	14,550	1,660,790	14,768	30,567	3,687,274	82.9%
Area Total	2,320	7,295	949,800	17,867	32,960	3,927,286	16,255	36,324	3,892,887	36,442	76,579	8,769,973	65.8%
Area 4 - Cedar Rapids													
Appanoose	49	162	18,228	548	1,152	129,518	462	797	76,847	1,059	2,111	224,593	57.5%
Benton	44	130	15,948	567	1,221	129,337	373	730	73,937	984	2,081	219,222	46.5%
Davis	12	38	5,242	190	467	49,033	137	266	23,153	339	771	77,428	24.4%
Iowa	20	59	7,405	255	570	68,203	166	346	36,284	441	975	111,892	32.8%
Jasper	126	353	45,976	1,182	2,455	289,737	752	1,431	148,041	2,060	4,239	483,754	54.9%
Jefferson	47	131	15,145	671	1,240	144,590	448	750	75,607	1,166	2,121	235,342	49.6%
Johnson	419	1,445	183,274	2,978	5,930	690,137	1,783	3,541	383,692	5,180	10,916	1,257,103	32.2%
Jones	34	99	12,255	433	1,038	112,710	337	763	73,690	804	1,900	198,655	49.3%
Keokuk	21	73	7,885	272	646	68,828	225	464	43,588	518	1,183	120,301	46.0%
Linn	830	2,709	342,933	7,578	14,858	1,716,763	4,725	9,381	1,003,998	13,133	26,948	3,063,694	68.6%
Mahaska	84	266	34,481	823	1,742	199,745	549	1,078	106,194	1,456	3,086	340,420	54.6%
Monroe	27	86	10,435	223	454	51,948	165	315	28,510	415	855	90,893	44.0%
Poweshiek	26	94	11,473	366	807	96,924	276	515	47,193	668	1,416	145,590	38.4%
Tama	36	122	14,517	493	1,195	122,585	286	631	62,299	815	1,948	199,401	50.1%
Van Buren	26	80	10,405	164	379	42,085	178	310	28,603	368	769	81,093	37.4%
Wapello	228	695	89,536	1,746	3,446	400,295	1,336	2,476	256,217	3,310	6,617	746,048	56.9%
Washington	33	98	12,863	492	1,155	123,751	369	793	77,866	894	2,046	214,480	50.0%
Area Total	2,062	6,640	838,001	18,981	38,755	4,426,189	12,567	24,587	2,545,719	33,610	69,982	7,809,909	50.4%
Area 5 - Des Moines													
Adair	14	43	6,129	161	304	29,816	189	431	39,579	364	778	75,524	55.3%
Adams	11	34	4,276	58	117	12,662	96	251	23,992	165	402	40,930	46.6%
Boone	68	206	24,908	537	975	116,721	541	1,246	131,398	1,146	2,427	273,027	38.9%
Clarke	24	80	9,113	261	503	55,986	350	835	86,512	635	1,418	151,611	49.9%
Dallas	88	280	37,625	716	1,437	162,357	863	2,075	216,936	1,667	3,792	416,918	40.0%
Decatur	28	82	8,902	282	491	64,546	267	662	68,639	577	1,235	142,087	44.4%
Lucas	26	80	10,181	256	462	49,762	290	750	65,589	572	1,292	125,532	51.4%
Madison	18	54	7,120	232	467	53,638	262	654	64,769	512	1,175	125,527	36.4%
Marion	71	203	26,178	615	1,220	140,198	691	1,657	171,391	1,377	3,080	337,767	52.1%
Polk	1,926	6,275	810,112	15,865	27,112	3,389,498	15,251	36,522	3,980,802	33,042	69,909	8,180,412	72.9%
Ringgold	9	34	3,865	108	211	23,169	155	348	32,726	272	593	59,760	40.4%
Story	118	374	48,455	1,577	2,570	324,681	1,142	2,683	283,283	2,837	5,627	656,419	22.5%
Union	39	123	15,901	422	773	86,713	394	897	96,838	855	1,793	199,452	52.1%
Warren	67	234	28,329	699	1,283	145,530	704	1,748	187,004	1,470	3,265	360,863	47.3%
Wayne	16	41	5,598	148	285	29,982	191	456	47,106	355	782	82,686	45.2%
Area Total	2,523	8,143	1,046,692	21,937	38,210	4,685,259	21,386	51,215	5,496,564	45,846	97,568	11,228,515	57.5%
State Total	10,525	33,448	4,267,753	91,188	177,349	20,485,765	77,383	170,112	17,559,536	179,096	380,909	42,313,054	55.1%

* Participation Rate is the percentage of individuals at or below 160%FPL who are receiving Food Assistance in a given area (County/SA/State).
 It is calculated by dividing the number of Food Assistance Recipients in an area (county/SA/State) by the number of persons in that area at or below 160% of the Federal Poverty Level.
 (As counted in the 2006-2010 American Community Survey)