



## Food Assistance Program - State Summary

November, 2015

				% of Change Over
	<u>November, 2015</u>	<u>October, 2015</u>	<u>November, 2014</u>	<u>Last Year</u>
<b>*Households</b>				
FIP Program	11,125	11,053	12,445	-10.6%
Food Assistance Only	84,758	83,636	72,637	16.7%
Other Programs	83,756	85,403	102,800	-18.5%
Total Households	179,639	180,092	187,882	-4.4%
<b>*Recipients</b>				
FIP Program	35,113	34,810	38,903	-9.7%
Food Assistance Only	155,007	150,432	101,366	52.9%
Other Programs	193,020	199,443	255,735	-24.5%
Total Recipients	383,140	384,685	396,004	-3.2%
<b>*Allotments</b>				
FIP Program	\$4,492,042	\$ 4,459,860	\$ 5,050,138	-11.1%
Food Assistance Only	\$18,279,154	\$ 17,825,860	\$ 12,890,676	41.8%
Other Programs	\$20,002,191	\$ 20,709,400	\$ 26,301,780	-24.0%
Total Allotments	\$42,773,387	\$42,995,120	\$44,242,594	-3.3%
<b>*Average Allotment per Household</b>				
FIP Program	\$403.78	\$403.50	\$405.80	-0.5%
Food Assistance Only	\$215.66	\$213.14	\$177.47	21.5%
Other Programs	\$238.82	\$242.49	\$255.85	-6.7%
Overall Average per Household	\$238.11	\$238.74	\$235.48	1.1%
<b>*Average Allotment per Recipient</b>				
FIP Program	\$127.93	\$128.12	\$129.81	-1.5%
Food Assistance Only	\$117.92	\$118.50	\$127.17	-7.3%
Other Programs	\$103.63	\$103.84	\$102.85	0.8%
Overall Average per Recipient	\$111.64	\$111.77	\$111.72	-0.1%

### State Fiscal Year to Date

			% of Change over
	<u>SFY-2016</u>	<u>SFY 2015</u>	<u>Last Year</u>
<b>*Allotment</b>			
FIP Program	\$17,817,250	\$20,022,125	-11.01%
Food Assistance Only	\$67,292,321	\$47,707,604	41.05%
Other Programs	\$84,073,413	\$107,340,614	-21.68%
Total Allotment	\$169,182,984	\$175,070,343	-3.36%

\*All figures on the F-1 report (cases/individuals/expenditures) reflect only the Food Assistance Program.

The categories of cases/individuals/expenditures are:

FIP Program (receives food assistance and also receives assistance under the Family Investment Program)

Food Assistance Only (receives food assistance and does not take part in either FIP or the Medicaid program)

Other Programs (receives food assistance and takes part in the Medicaid program)

### Total Food Assistance Recipients

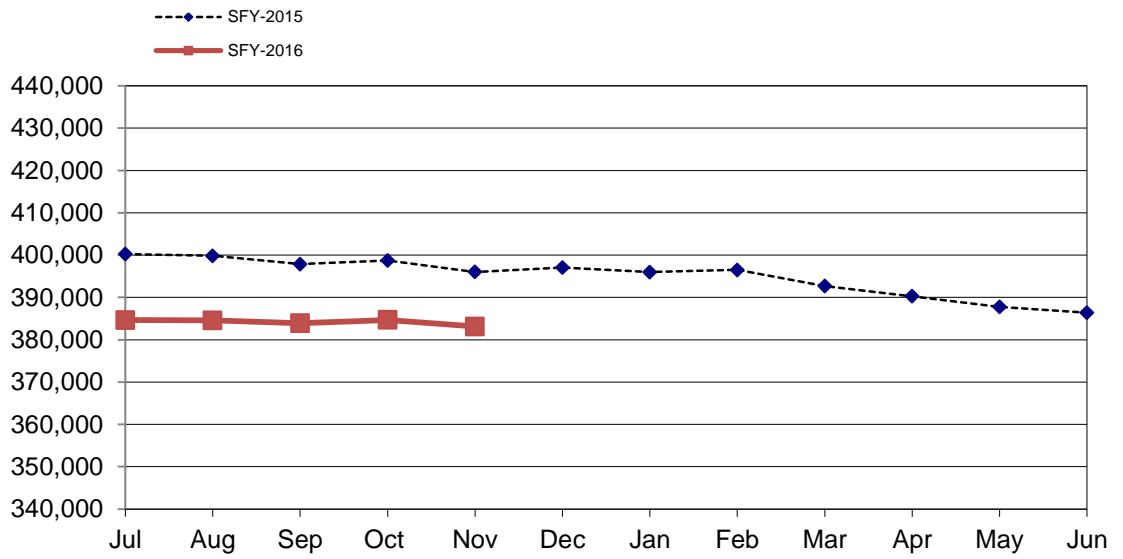

### Total Food Assistance Spending

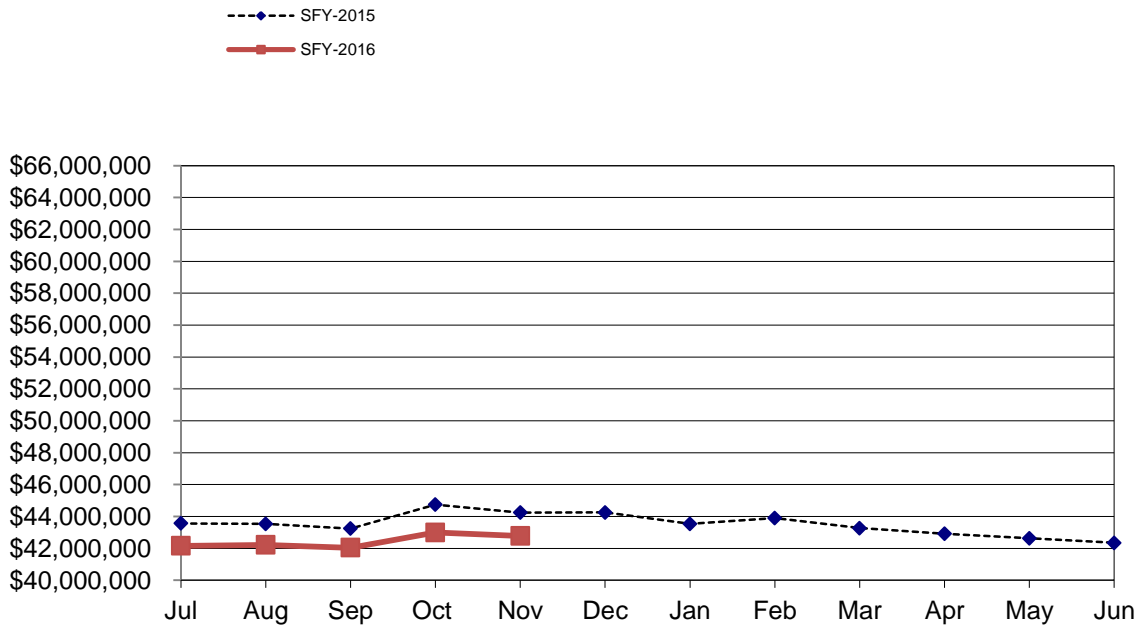

**Food Assistance Participation by Case Type and County**

County	FIP Program			Food Assistance Only			Other Programs			TOTAL			PARTICIPATION RATE *
	Households	Recipients	Allotment	Households	Recipients	Allotment	Households	Recipients	Allotment	Households	Recipients	Allotment	
<b>Area 1 - Western</b>													
Audubon	17	50	6,000	118	248	25,162	103	222	21,210	238	520	52,372	41.4%
Buena Vista	71	230	31,124	452	1,153	110,472	540	1,466	141,126	1,063	2,849	282,722	56.3%
Carroll	56	202	26,617	381	805	90,040	392	850	79,432	829	1,857	196,089	46.1%
Cass	34	117	13,295	417	829	88,373	381	874	77,267	832	1,820	178,935	53.7%
Cherokee	20	57	8,082	247	492	52,204	227	496	41,473	494	1,045	101,759	42.6%
Clay	43	125	16,103	414	849	89,251	415	888	78,875	872	1,862	184,229	56.7%
Crawford	72	205	27,503	332	771	82,558	428	1,072	104,374	832	2,048	214,435	39.8%
Dickinson	25	72	9,579	298	618	65,843	302	575	53,759	625	1,265	129,181	48.2%
Emmet	31	88	13,094	249	508	55,521	234	544	50,646	514	1,140	119,261	50.1%
Fremont	20	64	8,554	195	394	44,559	197	457	42,658	412	915	95,771	55.9%
Greene	25	76	9,660	252	546	62,026	265	628	60,570	542	1,250	132,256	52.8%
Guthrie	15	43	5,788	239	486	55,068	208	507	48,239	462	1,036	109,095	42.9%
Harrison	36	115	15,464	404	835	90,394	335	696	64,389	775	1,646	170,247	54.2%
Ida	13	43	4,584	148	317	33,366	144	323	30,734	305	683	68,684	38.1%
Kossuth	17	49	5,508	260	553	50,472	258	573	49,441	535	1,175	105,421	41.5%
Lyon	9	26	3,969	125	338	31,173	117	287	25,851	251	651	60,993	32.3%
Mills	31	91	10,871	321	670	73,464	289	698	72,416	641	1,459	156,751	53.8%
Monona	16	47	5,790	296	598	68,295	233	502	43,910	545	1,147	117,995	54.4%
Montgomery	46	141	18,081	402	838	95,164	368	782	72,765	816	1,761	186,010	55.2%
O'Brien	25	71	8,945	226	507	52,422	250	620	54,903	501	1,198	116,270	36.6%
Osceola	9	22	3,391	89	202	17,363	118	263	24,862	216	487	45,616	38.6%
Page	50	149	18,243	496	1,090	119,604	440	950	92,757	986	2,189	230,604	53.1%
Palo Alto	24	75	10,387	201	421	43,436	176	379	31,279	401	875	85,102	39.2%
Plymouth	24	77	10,156	331	795	83,594	314	733	68,189	669	1,605	161,939	42.1%
Pottawattamie	473	1,511	194,340	3,899	7,241	867,211	3,482	7,435	770,320	7,854	16,187	1,831,871	73.5%
Sac	18	51	6,167	193	433	45,282	177	427	36,161	388	911	87,610	43.5%
Shelby	22	76	9,378	255	525	55,706	251	494	48,454	528	1,095	113,538	40.3%
Sioux	43	114	13,698	285	684	61,843	345	869	81,157	673	1,667	156,698	29.7%
Taylor	23	69	7,886	159	344	32,081	186	404	38,400	368	817	78,367	48.2%
Woodbury	480	1,546	197,039	4,030	8,312	977,174	3,533	8,482	866,852	8,043	18,340	2,041,065	65.6%
<b>Area Total</b>	<b>1,788</b>	<b>5,602</b>	<b>719,296</b>	<b>15,714</b>	<b>32,402</b>	<b>3,619,121</b>	<b>14,708</b>	<b>33,496</b>	<b>3,272,469</b>	<b>32,210</b>	<b>71,500</b>	<b>7,610,886</b>	<b>54.8%</b>
<b>Area 2 - Northern</b>													
Allamakee	51	157	20,745	229	476	51,786	337	829	74,641	617	1,462	147,172	41.2%
Black Hawk	822	2,573	324,845	4,572	7,711	928,427	4,496	9,665	984,393	9,890	19,949	2,237,665	55.9%
Bremer	39	115	14,620	281	566	55,645	325	748	70,257	645	1,429	140,522	41.5%
Buchanan	48	142	15,379	359	718	75,729	396	866	82,044	803	1,726	173,152	43.1%
Butler	34	109	14,837	296	643	68,726	261	604	55,017	591	1,356	138,580	50.0%
Calhoun	14	39	4,891	188	394	45,026	191	439	39,343	393	872	89,260	36.2%
Cerro Gordo	129	402	48,511	1,367	2,346	268,869	1,337	2,726	262,012	2,833	5,474	579,392	50.8%
Chickasaw	17	58	7,180	174	354	36,723	206	502	49,844	397	914	93,747	26.4%
Clayton	25	72	10,180	250	502	52,622	345	777	64,353	620	1,351	127,155	31.3%
Delaware	34	113	14,052	242	486	52,365	309	678	60,925	585	1,277	127,342	41.1%
Fayette	90	294	37,001	515	1,007	105,517	622	1,352	126,870	1,227	2,653	269,388	59.1%
Floyd	69	235	27,323	439	886	99,067	441	1,028	93,700	949	2,149	220,090	49.6%
Franklin	28	76	10,428	169	354	40,331	259	651	65,632	456	1,081	116,391	43.7%
Grundy	9	22	2,395	136	306	31,280	133	324	30,174	278	652	63,849	35.0%
Hamilton	44	120	16,762	316	624	70,323	362	854	87,515	722	1,598	174,900	38.1%
Hancock	14	38	4,428	143	313	31,601	175	425	36,354	332	776	72,383	32.6%
Hardin	48	169	19,941	380	824	91,318	432	1,089	96,231	860	2,082	207,490	59.5%
Howard	21	64	7,739	161	300	32,972	180	389	36,506	362	753	77,217	32.0%
Humboldt	18	55	6,463	183	333	36,653	200	467	42,077	401	855	85,193	37.6%
Marshall	168	515	64,765	1,107	2,106	233,976	1,409	3,578	346,143	2,684	6,199	644,884	60.8%
Mitchell	23	70	8,885	141	306	30,359	142	280	25,009	306	656	64,253	33.6%
Pocahontas	16	48	5,914	158	348	35,922	193	480	42,821	367	876	84,657	47.0%
Webster	209	610	77,113	1,469	2,616	321,240	1,329	2,898	294,626	3,007	6,124	692,979	63.8%
Winnebago	27	81	11,647	213	398	44,089	214	537	48,327	454	1,016	104,063	42.8%
Winnesiek	33	98	10,832	243	417	44,804	244	526	48,385	520	1,041	104,021	32.3%
Worth	18	64	8,325	114	237	25,240	122	282	27,283	254	583	60,848	33.5%
Wright	45	121	16,912	264	519	55,833	355	897	95,940	664	1,537	168,685	52.3%
<b>Area Total</b>	<b>2,093</b>	<b>6,460</b>	<b>812,113</b>	<b>14,109</b>	<b>26,090</b>	<b>2,966,443</b>	<b>15,015</b>	<b>33,891</b>	<b>3,286,722</b>	<b>31,217</b>	<b>66,441</b>	<b>7,065,278</b>	<b>49.1%</b>

**Food Assistance Participation by Case Type and County**

County	FIP Program			Food Assistance Only			Other Programs			TOTAL			PARTICIPATION RATE *
	Households	Recipients	Allotment	Households	Recipients	Allotment	Households	Recipients	Allotment	Households	Recipients	Allotment	
<b>Area 3 - Eastern</b>													
Cedar	22	66	8,878	220	468	52,046	306	770	80,100	548	1,304	141,024	39.4%
Clinton	230	704	90,547	1,951	3,294	397,759	1,983	4,374	463,129	4,164	8,372	951,435	72.9%
Des Moines	194	601	77,447	1,555	2,780	341,443	1,723	3,958	415,682	3,472	7,339	834,572	64.6%
Dubuque	415	1,275	163,696	2,582	4,397	520,121	2,206	5,146	534,949	5,203	10,818	1,218,766	56.0%
Henry	68	216	29,934	457	895	95,482	602	1,515	145,956	1,127	2,626	271,372	48.5%
Jackson	59	198	25,641	447	831	90,914	526	1,247	123,961	1,032	2,276	240,516	47.8%
Lee	151	459	59,648	1,223	2,133	255,902	1,456	3,298	342,213	2,830	5,890	657,763	61.8%
Louisa	27	97	12,539	195	376	41,055	279	706	63,446	501	1,179	117,040	41.4%
Muscatine	163	505	66,693	1,265	2,239	260,991	1,624	3,980	414,366	3,052	6,724	742,050	60.0%
Scott	1,099	3,462	452,186	6,842	11,472	1,470,393	7,016	16,132	1,836,915	14,957	31,066	3,759,494	83.2%
<b>Area Total</b>	<b>2,428</b>	<b>7,583</b>	<b>987,209</b>	<b>16,737</b>	<b>28,885</b>	<b>3,526,106</b>	<b>17,721</b>	<b>41,126</b>	<b>4,420,717</b>	<b>36,886</b>	<b>77,594</b>	<b>8,934,032</b>	<b>66.6%</b>
<b>Area 4 - Cedar Rapids</b>													
Appanoose	47	143	17,310	505	1,018	111,261	494	921	92,647	1,046	2,082	221,218	55.6%
Benton	40	123	16,313	496	1,005	110,133	428	923	89,530	964	2,051	215,976	45.1%
Davis	15	57	7,250	153	348	35,205	145	309	29,866	313	714	72,321	23.8%
Iowa	22	69	8,404	219	458	50,090	196	436	41,791	437	963	100,285	32.1%
Jasper	148	437	55,159	1,084	2,233	263,237	835	1,802	189,624	2,067	4,472	508,020	59.9%
Jefferson	45	139	15,323	649	1,080	132,381	487	951	93,934	1,181	2,170	241,638	54.8%
Johnson	405	1,350	172,049	2,716	5,030	596,357	2,088	4,530	496,806	5,209	10,910	1,265,212	32.8%
Jones	35	116	13,953	379	833	96,717	354	892	86,981	768	1,841	197,651	54.9%
Keokuk	25	82	9,144	232	506	55,418	266	598	50,345	523	1,186	114,907	43.9%
Linn	867	2,766	350,965	6,897	12,696	1,525,637	5,198	11,092	1,167,444	12,962	26,554	3,044,046	69.4%
Mahaska	72	209	26,732	772	1,501	171,892	623	1,385	143,743	1,467	3,095	342,367	54.1%
Monroe	23	83	10,905	202	453	54,078	172	356	32,603	397	892	97,586	50.1%
Poweshiek	38	135	14,829	321	638	68,276	306	616	57,940	665	1,389	141,045	38.5%
Tama	35	117	13,919	440	1,022	110,243	328	765	78,114	803	1,904	202,276	47.6%
Van Buren	20	56	7,485	150	337	38,926	200	408	37,765	370	801	84,176	37.9%
Wapello	270	865	109,734	1,658	3,014	358,219	1,450	2,810	290,566	3,378	6,689	758,519	58.1%
Washington	40	116	14,500	472	1,078	110,373	414	946	94,240	926	2,140	219,113	49.2%
<b>Area Total</b>	<b>2,147</b>	<b>6,863</b>	<b>863,974</b>	<b>17,345</b>	<b>33,250</b>	<b>3,888,443</b>	<b>13,984</b>	<b>29,740</b>	<b>3,073,939</b>	<b>33,476</b>	<b>69,853</b>	<b>7,826,356</b>	<b>51.2%</b>
<b>Area 5 - Des Moines</b>													
Adair	11	38	5,323	147	258	28,719	197	464	46,077	355	760	80,119	55.7%
Adams	11	32	3,302	55	98	10,786	101	279	28,124	167	409	42,212	46.3%
Boone	67	207	24,874	516	915	107,642	578	1,348	141,956	1,161	2,470	274,472	42.5%
Clarke	24	78	9,611	252	451	54,644	348	816	84,283	624	1,345	148,538	53.0%
Dallas	84	278	36,451	709	1,311	146,966	926	2,304	238,093	1,719	3,893	421,510	43.4%
Decatur	35	106	12,427	303	512	67,138	286	730	76,214	624	1,348	155,779	46.5%
Lucas	24	79	9,079	256	455	50,205	292	776	67,991	572	1,310	127,275	50.9%
Madison	21	56	7,968	227	435	48,005	287	756	78,037	535	1,247	134,010	38.7%
Marion	65	187	23,620	562	1,046	120,846	724	1,778	185,621	1,351	3,011	330,087	52.2%
Polk	2,061	6,715	870,161	15,036	24,230	3,089,277	15,821	38,683	4,280,346	32,918	69,628	8,239,784	75.4%
Ringgold	11	29	3,899	93	182	20,002	164	388	38,010	268	599	61,911	46.4%
Story	118	375	47,551	1,473	2,268	281,869	1,238	3,019	321,796	2,829	5,662	651,216	23.3%
Union	41	120	17,331	402	734	85,653	409	968	94,910	852	1,822	197,894	50.6%
Warren	73	241	30,332	670	1,207	134,494	763	1,973	215,550	1,506	3,421	380,376	47.2%
Wayne	23	64	7,521	152	278	32,795	194	485	51,336	369	827	91,652	46.7%
<b>Area Total</b>	<b>2,669</b>	<b>8,605</b>	<b>1,109,450</b>	<b>20,853</b>	<b>34,380</b>	<b>4,279,041</b>	<b>22,328</b>	<b>54,767</b>	<b>5,948,344</b>	<b>45,850</b>	<b>97,752</b>	<b>11,336,835</b>	<b>59.4%</b>
<b>State Total</b>	<b>11,125</b>	<b>35,113</b>	<b>4,492,042</b>	<b>84,758</b>	<b>155,007</b>	<b>18,279,154</b>	<b>83,756</b>	<b>193,020</b>	<b>20,002,191</b>	<b>179,639</b>	<b>383,140</b>	<b>42,773,387</b>	<b>56.2%</b>

\* Participation Rate is the percentage of individuals at or below 160%FPL who are receiving Food Assistance in a given area (County/SA/State).  
 It is calculated by dividing the number of Food Assistance Recipients in an area (county/SA/State) by the number of persons in that area at or below 160% of the Federal Poverty Level.  
 (As counted in the 2006-2010 American Community Survey)