



Food Assistance Program - State Summary

October, 2015

| | <u>October, 2015</u> | <u>September, 2015</u> | <u>October, 2014</u> | <u>% of Change Over Last Year</u> |
|---|----------------------|------------------------|----------------------|---------------------------------------|
| *Households | | | | |
| FIP Program | 11,053 | 11,080 | 12,459 | -11.3% |
| Food Assistance Only | 83,636 | 81,688 | 71,914 | 16.3% |
| Other Programs | 85,403 | 86,944 | 104,350 | -18.2% |
| Total Households | 180,092 | 179,712 | 188,723 | -4.6% |
| *Recipients | | | | |
| FIP Program | 34,810 | 34,857 | 38,978 | -10.7% |
| Food Assistance Only | 150,432 | 143,949 | 98,885 | 52.1% |
| Other Programs | 199,443 | 205,131 | 260,885 | -23.6% |
| Total Recipients | 384,685 | 383,937 | 398,748 | -3.5% |
| *Allotments | | | | |
| FIP Program | \$4,459,860 | \$ 4,434,241 | \$ 5,094,620 | -12.5% |
| Food Assistance Only | \$17,825,860 | \$ 16,866,824 | \$ 12,685,524 | 40.5% |
| Other Programs | \$20,709,400 | \$ 20,738,704 | \$ 26,964,711 | -23.2% |
| Total Allotments | \$42,995,120 | \$42,039,769 | \$44,744,855 | -3.9% |
| *Average Allotment per Household | | | | |
| FIP Program | \$403.50 | \$400.20 | \$408.91 | -1.3% |
| Food Assistance Only | \$213.14 | \$206.48 | \$176.40 | 20.8% |
| Other Programs | \$242.49 | \$238.53 | \$258.41 | -6.2% |
| Overall Average per Household | \$238.74 | \$233.93 | \$237.09 | 0.7% |
| *Average Allotment per Recipient | | | | |
| FIP Program | \$128.12 | \$127.21 | \$130.71 | -2.0% |
| Food Assistance Only | \$118.50 | \$117.17 | \$128.29 | -7.6% |
| Other Programs | \$103.84 | \$101.10 | \$103.36 | 0.5% |
| Overall Average per Recipient | \$111.77 | \$109.50 | \$112.21 | -0.4% |

State Fiscal Year to Date

| | <u>SFY-2016</u> | <u>SFY 2015</u> | <u>% of Change over Last Year</u> |
|----------------------|-----------------|-----------------|---------------------------------------|
| *Allotment | | | |
| FIP Program | \$13,350,827 | \$14,927,505 | -10.56% |
| Food Assistance Only | \$49,972,203 | \$35,022,080 | 42.69% |
| Other Programs | \$64,041,918 | \$80,375,903 | -20.32% |
| Total Allotment | \$127,364,948 | \$130,325,488 | -2.27% |

*All figures on the F-1 report (cases/individuals/expenditures) reflect only the Food Assistance Program.

The categories of cases/individuals/expenditures are:

FIP Program (receives food assistance and also receives assistance under the Family Investment Program)

Food Assistance Only (receives food assistance and does not take part in either FIP or the Medicaid program)

Other Programs (receives food assistance and takes part in the Medicaid program)

Total Food Assistance Recipients

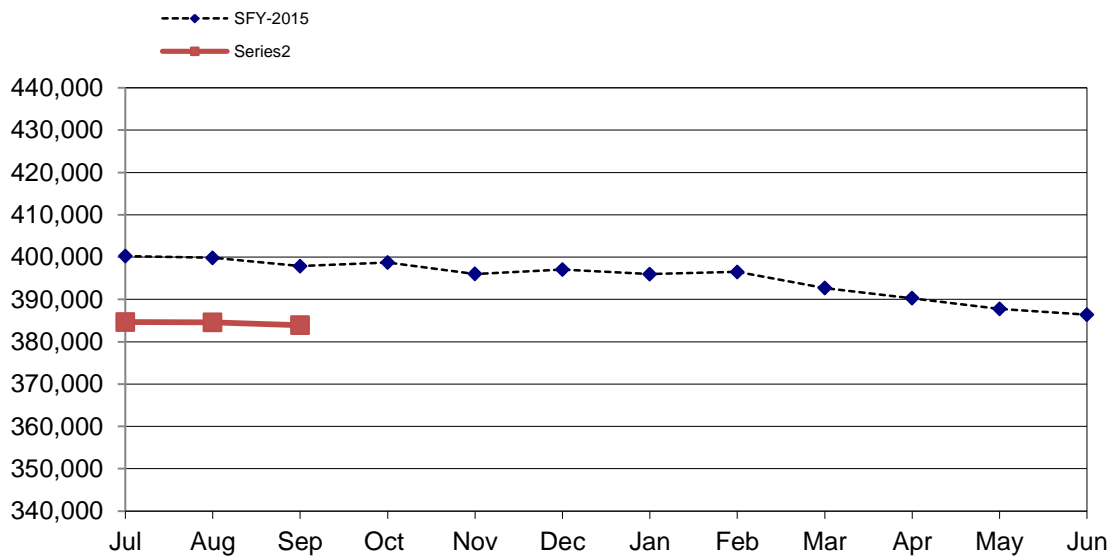

Total Food Assistance Spending

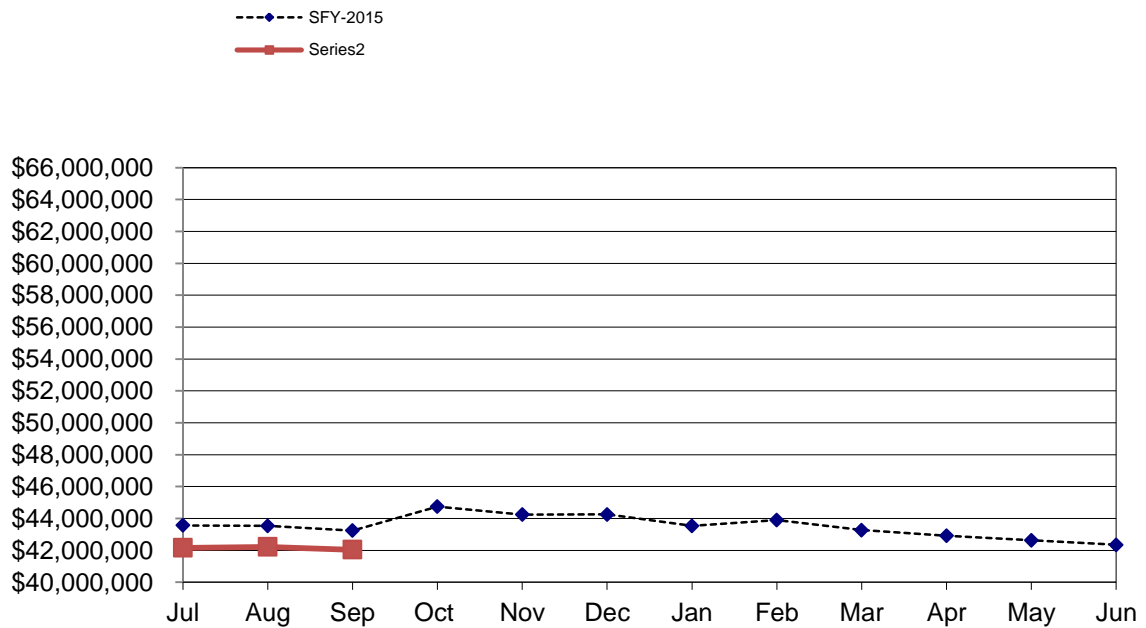

Food Assistance Participation by Case Type and County

| County | FIP Program | | | Food Assistance Only | | | Other Programs | | | TOTAL | | | PARTICIPATION RATE * |
|--------------------------|--------------|--------------|----------------|----------------------|---------------|------------------|----------------|---------------|------------------|---------------|---------------|------------------|----------------------|
| | Households | Recipients | Allotment | Households | Recipients | Allotment | Households | Recipients | Allotment | Households | Recipients | Allotment | |
| Area 1 - Western | | | | | | | | | | | | | |
| Audubon | 17 | 48 | 4,916 | 115 | 249 | 27,122 | 104 | 227 | 20,443 | 236 | 524 | 52,481 | 41.7% |
| Buena Vista | 76 | 245 | 32,194 | 447 | 1,103 | 104,686 | 557 | 1,535 | 148,743 | 1,080 | 2,883 | 285,623 | 57.0% |
| Carroll | 52 | 178 | 24,211 | 384 | 790 | 91,632 | 383 | 830 | 79,202 | 819 | 1,798 | 195,045 | 44.6% |
| Cass | 37 | 123 | 14,116 | 404 | 810 | 90,415 | 395 | 900 | 80,192 | 836 | 1,833 | 184,723 | 54.1% |
| Cherokee | 24 | 74 | 9,847 | 237 | 472 | 48,263 | 230 | 511 | 45,681 | 491 | 1,057 | 103,791 | 43.1% |
| Clay | 38 | 114 | 14,316 | 397 | 809 | 86,073 | 432 | 939 | 85,971 | 867 | 1,862 | 186,360 | 56.7% |
| Crawford | 73 | 199 | 27,206 | 328 | 745 | 76,111 | 442 | 1,133 | 108,736 | 843 | 2,077 | 212,053 | 40.3% |
| Dickinson | 24 | 73 | 9,229 | 280 | 580 | 60,920 | 317 | 625 | 58,143 | 621 | 1,278 | 128,292 | 48.6% |
| Emmet | 28 | 78 | 11,596 | 242 | 479 | 52,922 | 237 | 575 | 53,964 | 507 | 1,132 | 118,482 | 49.7% |
| Fremont | 18 | 55 | 7,784 | 185 | 370 | 40,652 | 206 | 485 | 45,766 | 409 | 910 | 94,202 | 55.6% |
| Greene | 26 | 85 | 10,800 | 256 | 557 | 60,638 | 268 | 661 | 62,863 | 550 | 1,303 | 134,301 | 55.0% |
| Guthrie | 13 | 40 | 4,792 | 244 | 519 | 56,067 | 213 | 516 | 48,898 | 470 | 1,075 | 109,757 | 44.5% |
| Harrison | 31 | 99 | 13,224 | 397 | 793 | 85,752 | 345 | 736 | 69,883 | 773 | 1,628 | 168,859 | 53.6% |
| Ida | 15 | 49 | 6,229 | 140 | 302 | 30,950 | 147 | 333 | 32,240 | 302 | 684 | 69,419 | 38.1% |
| Kossuth | 17 | 53 | 5,934 | 262 | 553 | 52,656 | 264 | 602 | 53,444 | 543 | 1,208 | 112,034 | 42.7% |
| Lyon | 10 | 27 | 4,136 | 118 | 315 | 30,370 | 120 | 298 | 25,754 | 248 | 640 | 60,260 | 31.8% |
| Mills | 29 | 86 | 10,245 | 314 | 623 | 70,518 | 305 | 762 | 79,641 | 648 | 1,471 | 160,404 | 54.2% |
| Monona | 17 | 52 | 7,331 | 296 | 548 | 65,880 | 248 | 554 | 49,042 | 561 | 1,154 | 122,253 | 54.7% |
| Montgomery | 47 | 140 | 18,113 | 389 | 809 | 88,159 | 373 | 836 | 76,846 | 809 | 1,785 | 183,118 | 56.0% |
| O'Brien | 28 | 76 | 9,565 | 230 | 517 | 51,826 | 246 | 621 | 56,579 | 504 | 1,214 | 117,970 | 37.1% |
| Osceola | 9 | 21 | 3,418 | 90 | 202 | 18,829 | 119 | 267 | 24,241 | 218 | 490 | 46,488 | 38.8% |
| Page | 48 | 146 | 17,598 | 488 | 1,070 | 116,397 | 450 | 984 | 92,002 | 986 | 2,200 | 225,997 | 53.3% |
| Palo Alto | 22 | 71 | 9,679 | 194 | 393 | 40,748 | 180 | 399 | 34,658 | 396 | 863 | 85,085 | 38.7% |
| Plymouth | 22 | 67 | 8,047 | 318 | 744 | 78,067 | 332 | 809 | 72,159 | 672 | 1,620 | 158,273 | 42.5% |
| Pottawattamie | 466 | 1,477 | 189,580 | 3,817 | 7,016 | 846,345 | 3,572 | 7,780 | 801,758 | 7,855 | 16,273 | 1,837,683 | 73.9% |
| Sac | 16 | 47 | 5,560 | 191 | 419 | 45,626 | 183 | 453 | 39,782 | 390 | 919 | 90,968 | 43.9% |
| Shelby | 25 | 80 | 9,419 | 254 | 523 | 54,479 | 253 | 525 | 51,496 | 532 | 1,128 | 115,394 | 41.5% |
| Sioux | 46 | 120 | 15,086 | 275 | 648 | 59,070 | 363 | 930 | 85,883 | 684 | 1,698 | 160,039 | 30.2% |
| Taylor | 21 | 61 | 7,074 | 159 | 328 | 32,553 | 184 | 410 | 38,396 | 364 | 799 | 78,023 | 47.1% |
| Woodbury | 478 | 1,542 | 198,352 | 4,005 | 8,065 | 956,840 | 3,638 | 8,881 | 921,126 | 8,121 | 18,488 | 2,076,318 | 66.1% |
| Area Total | 1,773 | 5,526 | 709,597 | 15,456 | 31,351 | 3,520,566 | 15,106 | 35,117 | 3,443,532 | 32,335 | 71,994 | 7,673,695 | 55.2% |
| Area 2 - Northern | | | | | | | | | | | | | |
| Allamakee | 49 | 163 | 21,250 | 230 | 450 | 49,811 | 339 | 842 | 74,777 | 618 | 1,455 | 145,838 | 41.0% |
| Black Hawk | 831 | 2,596 | 332,671 | 4,547 | 7,510 | 913,031 | 4,551 | 9,873 | 1,002,709 | 9,929 | 19,979 | 2,248,411 | 55.9% |
| Bremer | 35 | 102 | 12,974 | 284 | 580 | 57,867 | 310 | 735 | 69,037 | 629 | 1,417 | 139,878 | 41.2% |
| Buchanan | 50 | 147 | 15,582 | 357 | 690 | 73,949 | 408 | 913 | 84,088 | 815 | 1,750 | 173,619 | 43.7% |
| Butler | 39 | 125 | 16,673 | 291 | 605 | 66,137 | 266 | 627 | 55,922 | 596 | 1,357 | 138,732 | 50.0% |
| Calhoun | 18 | 51 | 6,117 | 178 | 359 | 40,178 | 198 | 465 | 42,662 | 394 | 875 | 88,957 | 36.4% |
| Cerro Gordo | 127 | 404 | 48,781 | 1,369 | 2,308 | 275,109 | 1,340 | 2,782 | 269,848 | 2,836 | 5,494 | 593,738 | 51.0% |
| Chickasaw | 16 | 60 | 7,158 | 169 | 342 | 35,667 | 216 | 531 | 51,243 | 401 | 933 | 94,068 | 27.0% |
| Clayton | 25 | 71 | 9,805 | 258 | 506 | 53,858 | 344 | 799 | 65,457 | 627 | 1,376 | 129,120 | 31.9% |
| Delaware | 31 | 101 | 11,911 | 239 | 494 | 49,442 | 317 | 716 | 62,053 | 587 | 1,311 | 123,406 | 42.2% |
| Fayette | 96 | 310 | 38,327 | 504 | 961 | 102,895 | 633 | 1,402 | 131,985 | 1,233 | 2,673 | 273,207 | 59.6% |
| Floyd | 66 | 224 | 27,009 | 421 | 855 | 92,192 | 446 | 1,048 | 98,735 | 933 | 2,127 | 217,936 | 49.1% |
| Franklin | 29 | 78 | 10,671 | 168 | 365 | 39,355 | 265 | 665 | 66,929 | 462 | 1,108 | 116,955 | 44.8% |
| Grundy | 9 | 26 | 2,560 | 119 | 258 | 25,087 | 140 | 344 | 32,638 | 268 | 628 | 60,285 | 33.7% |
| Hamilton | 43 | 120 | 15,750 | 309 | 623 | 70,230 | 363 | 872 | 91,487 | 715 | 1,615 | 177,467 | 38.5% |
| Hancock | 14 | 36 | 3,862 | 145 | 305 | 30,423 | 171 | 427 | 37,378 | 330 | 768 | 71,663 | 32.2% |
| Hardin | 53 | 177 | 22,277 | 367 | 789 | 86,706 | 433 | 1,105 | 96,254 | 853 | 2,071 | 205,237 | 59.2% |
| Howard | 23 | 67 | 8,143 | 155 | 291 | 32,674 | 184 | 394 | 37,780 | 362 | 752 | 78,597 | 31.9% |
| Humboldt | 17 | 50 | 5,616 | 187 | 350 | 38,359 | 204 | 483 | 43,454 | 408 | 883 | 87,429 | 38.9% |
| Marshall | 163 | 491 | 60,388 | 1,094 | 2,061 | 232,489 | 1,416 | 3,670 | 351,900 | 2,673 | 6,222 | 644,777 | 61.0% |
| Mitchell | 21 | 63 | 8,109 | 136 | 287 | 29,013 | 144 | 294 | 26,479 | 301 | 644 | 63,601 | 33.0% |
| Pocahontas | 18 | 53 | 5,953 | 153 | 348 | 34,869 | 190 | 473 | 43,288 | 361 | 874 | 84,110 | 46.9% |
| Webster | 211 | 624 | 80,777 | 1,429 | 2,532 | 308,923 | 1,368 | 3,025 | 312,919 | 3,008 | 6,181 | 702,619 | 64.4% |
| Winnebago | 29 | 91 | 12,326 | 209 | 387 | 42,930 | 221 | 570 | 52,983 | 459 | 1,048 | 108,239 | 44.1% |
| Winnesiek | 30 | 91 | 10,880 | 241 | 424 | 46,034 | 249 | 537 | 48,271 | 520 | 1,052 | 105,185 | 32.6% |
| Worth | 18 | 55 | 6,736 | 110 | 232 | 25,472 | 125 | 290 | 29,147 | 253 | 577 | 61,355 | 33.2% |
| Wright | 48 | 127 | 17,552 | 256 | 508 | 54,541 | 365 | 924 | 100,209 | 669 | 1,559 | 172,302 | 53.0% |
| Area Total | 2,109 | 6,503 | 819,858 | 13,925 | 25,420 | 2,907,241 | 15,206 | 34,806 | 3,379,632 | 31,240 | 66,729 | 7,106,731 | 49.3% |

Food Assistance Participation by Case Type and County

| County | FIP Program | | | Food Assistance Only | | | Other Programs | | | TOTAL | | | PARTICIPATION RATE * |
|------------------------------|---------------|---------------|------------------|----------------------|----------------|-------------------|----------------|----------------|-------------------|----------------|----------------|-------------------|----------------------|
| | Households | Recipients | Allotment | Households | Recipients | Allotment | Households | Recipients | Allotment | Households | Recipients | Allotment | |
| Area 3 - Eastern | | | | | | | | | | | | | |
| Cedar | 26 | 69 | 10,538 | 231 | 479 | 52,567 | 309 | 794 | 80,606 | 566 | 1,342 | 143,711 | 40.6% |
| Clinton | 220 | 688 | 87,631 | 1,933 | 3,195 | 384,101 | 2,007 | 4,461 | 475,201 | 4,160 | 8,344 | 946,933 | 72.7% |
| Des Moines | 188 | 588 | 74,538 | 1,559 | 2,763 | 341,023 | 1,737 | 4,038 | 419,739 | 3,484 | 7,389 | 835,300 | 65.1% |
| Dubuque | 416 | 1,292 | 164,164 | 2,552 | 4,263 | 502,469 | 2,279 | 5,366 | 562,452 | 5,247 | 10,921 | 1,229,085 | 56.5% |
| Henry | 61 | 198 | 27,121 | 447 | 876 | 96,809 | 602 | 1,488 | 143,991 | 1,110 | 2,562 | 267,921 | 47.3% |
| Jackson | 57 | 195 | 24,538 | 446 | 806 | 90,184 | 532 | 1,285 | 127,916 | 1,035 | 2,286 | 242,638 | 48.0% |
| Lee | 147 | 451 | 58,023 | 1,221 | 2,125 | 254,435 | 1,483 | 3,378 | 346,201 | 2,851 | 5,954 | 658,659 | 62.5% |
| Louisa | 26 | 90 | 11,774 | 203 | 378 | 42,981 | 276 | 714 | 63,207 | 505 | 1,182 | 117,962 | 41.5% |
| Muscatine | 166 | 509 | 68,026 | 1,260 | 2,198 | 256,281 | 1,657 | 4,095 | 431,044 | 3,083 | 6,802 | 755,351 | 60.7% |
| Scott | 1,089 | 3,435 | 448,699 | 6,762 | 11,155 | 1,440,036 | 7,194 | 16,647 | 1,898,863 | 15,045 | 31,237 | 3,787,598 | 83.7% |
| Area Total | 2,396 | 7,515 | 975,052 | 16,614 | 28,238 | 3,460,886 | 18,076 | 42,266 | 4,549,220 | 37,086 | 78,019 | 8,985,158 | 66.9% |
| Area 4 - Cedar Rapids | | | | | | | | | | | | | |
| Appanoose | 43 | 132 | 16,161 | 476 | 963 | 105,996 | 501 | 968 | 97,414 | 1,020 | 2,063 | 219,571 | 55.1% |
| Benton | 41 | 122 | 17,574 | 488 | 971 | 108,651 | 449 | 995 | 96,955 | 978 | 2,088 | 223,180 | 45.9% |
| Davis | 18 | 69 | 8,537 | 146 | 318 | 32,756 | 143 | 322 | 33,246 | 307 | 709 | 74,539 | 23.6% |
| Iowa | 21 | 66 | 7,703 | 233 | 489 | 52,543 | 197 | 453 | 43,360 | 451 | 1,008 | 103,606 | 33.6% |
| Jasper | 145 | 420 | 53,546 | 1,061 | 2,141 | 256,140 | 869 | 1,919 | 199,919 | 2,065 | 4,480 | 509,605 | 60.0% |
| Jefferson | 48 | 148 | 16,737 | 647 | 1,059 | 128,159 | 494 | 981 | 97,703 | 1,189 | 2,188 | 242,599 | 55.3% |
| Johnson | 393 | 1,310 | 168,314 | 2,652 | 4,820 | 577,296 | 2,159 | 4,780 | 525,488 | 5,204 | 10,910 | 1,271,098 | 32.8% |
| Jones | 35 | 117 | 15,281 | 377 | 788 | 92,784 | 374 | 947 | 91,188 | 786 | 1,852 | 199,253 | 55.2% |
| Keokuk | 24 | 72 | 8,682 | 238 | 512 | 58,033 | 266 | 615 | 54,193 | 528 | 1,199 | 120,908 | 44.4% |
| Linn | 859 | 2,759 | 347,527 | 6,833 | 12,381 | 1,502,225 | 5,374 | 11,696 | 1,238,993 | 13,066 | 26,836 | 3,088,745 | 70.1% |
| Mahaska | 72 | 199 | 25,673 | 768 | 1,442 | 165,708 | 630 | 1,432 | 150,862 | 1,470 | 3,073 | 342,243 | 53.7% |
| Monroe | 24 | 84 | 10,634 | 179 | 393 | 44,797 | 186 | 394 | 35,288 | 389 | 871 | 90,719 | 48.9% |
| Poweshiek | 40 | 134 | 15,069 | 309 | 624 | 64,518 | 316 | 643 | 60,928 | 665 | 1,401 | 140,515 | 38.8% |
| Tama | 36 | 119 | 12,918 | 434 | 987 | 107,934 | 317 | 753 | 75,582 | 787 | 1,859 | 196,434 | 46.5% |
| Van Buren | 21 | 58 | 7,577 | 147 | 323 | 34,690 | 204 | 431 | 40,629 | 372 | 812 | 82,896 | 38.4% |
| Wapello | 267 | 842 | 107,206 | 1,652 | 2,931 | 353,204 | 1,485 | 2,962 | 305,605 | 3,404 | 6,735 | 766,015 | 58.5% |
| Washington | 40 | 110 | 14,182 | 463 | 1,035 | 106,899 | 433 | 1,016 | 103,345 | 936 | 2,161 | 224,426 | 49.7% |
| Area Total | 2,127 | 6,761 | 853,321 | 17,093 | 32,177 | 3,792,333 | 14,397 | 31,307 | 3,250,698 | 33,617 | 70,245 | 7,896,352 | 51.5% |
| Area 5 - Des Moines | | | | | | | | | | | | | |
| Adair | 10 | 30 | 4,276 | 139 | 237 | 25,689 | 201 | 490 | 49,418 | 350 | 757 | 79,383 | 55.5% |
| Adams | 10 | 31 | 3,344 | 54 | 99 | 11,163 | 102 | 274 | 27,663 | 166 | 404 | 42,170 | 45.8% |
| Boone | 72 | 228 | 26,270 | 512 | 885 | 104,816 | 577 | 1,363 | 145,675 | 1,161 | 2,476 | 276,761 | 42.6% |
| Clarke | 19 | 66 | 6,306 | 250 | 443 | 54,454 | 356 | 846 | 85,801 | 625 | 1,355 | 146,561 | 53.4% |
| Dallas | 82 | 274 | 36,896 | 695 | 1,253 | 141,131 | 932 | 2,358 | 245,652 | 1,709 | 3,885 | 423,679 | 43.3% |
| Decatur | 31 | 96 | 11,670 | 294 | 497 | 64,431 | 290 | 737 | 76,102 | 615 | 1,330 | 152,203 | 45.8% |
| Lucas | 22 | 72 | 8,862 | 253 | 436 | 48,179 | 298 | 792 | 72,626 | 573 | 1,300 | 129,667 | 50.5% |
| Madison | 23 | 61 | 8,337 | 219 | 422 | 44,565 | 301 | 812 | 82,533 | 543 | 1,295 | 135,435 | 40.2% |
| Marion | 65 | 192 | 24,475 | 543 | 982 | 110,821 | 731 | 1,812 | 192,108 | 1,339 | 2,986 | 327,404 | 51.7% |
| Polk | 2,038 | 6,611 | 861,775 | 14,858 | 23,495 | 2,999,842 | 16,014 | 39,433 | 4,370,334 | 32,910 | 69,539 | 8,231,951 | 75.3% |
| Ringgold | 11 | 31 | 4,190 | 94 | 179 | 19,125 | 162 | 389 | 37,301 | 267 | 599 | 60,616 | 46.4% |
| Story | 128 | 394 | 50,168 | 1,439 | 2,183 | 272,437 | 1,247 | 3,081 | 326,949 | 2,814 | 5,658 | 649,554 | 23.3% |
| Union | 39 | 114 | 16,700 | 393 | 700 | 82,356 | 425 | 1,018 | 100,014 | 857 | 1,832 | 199,070 | 50.9% |
| Warren | 76 | 243 | 30,836 | 656 | 1,170 | 133,928 | 781 | 2,044 | 222,077 | 1,513 | 3,457 | 386,841 | 47.7% |
| Wayne | 22 | 62 | 7,927 | 149 | 265 | 31,897 | 201 | 498 | 52,065 | 372 | 825 | 91,889 | 46.6% |
| Area Total | 2,648 | 8,505 | 1,102,032 | 20,548 | 33,246 | 4,144,834 | 22,618 | 55,947 | 6,086,318 | 45,814 | 97,698 | 11,333,184 | 59.4% |
| State Total | 11,053 | 34,810 | 4,459,860 | 83,636 | 150,432 | 17,825,860 | 85,403 | 199,443 | 20,709,400 | 180,092 | 384,685 | 42,995,120 | 56.4% |

* Participation Rate is the percentage of individuals at or below 160%FPL who are receiving Food Assistance in a given area (County/SA/State).
 It is calculated by dividing the number of Food Assistance Recipients in an area (county/SA/State) by the number of persons in that area at or below 160% of the Federal Poverty Level.
 (As counted in the 2006-2010 American Community Survey)