



**Food Assistance Program - State Summary**

March, 2015

				% of Change Over
	<u>March, 2015</u>	<u>February, 2015</u>	<u>March, 2014</u>	<u>Last Year</u>
<b>*Households</b>				
FIP Program	11,777	12,126	13,232	-11.0%
Food Assistance Only	77,562	77,941	65,835	17.8%
Other Programs	96,825	98,543	114,421	-15.4%
Total Households	186,164	188,610	193,488	-3.8%
<b>*Recipients</b>				
FIP Program	36,860	38,057	41,162	-10.5%
Food Assistance Only	117,874	115,699	81,204	45.2%
Other Programs	237,980	242,745	285,829	-16.7%
Total Recipients	392,714	396,501	408,195	-3.8%
<b>*Allotments</b>				
FIP Program	\$4,745,074	\$ 4,908,281	\$ 5,246,438	-9.6%
Food Assistance Only	\$14,499,149	\$ 14,405,646	\$ 10,370,586	39.8%
Other Programs	\$24,022,859	\$ 24,576,704	\$ 28,528,244	-15.8%
Total Allotments	\$43,267,082	\$43,890,631	\$44,145,268	-2.0%
<b>*Average Allotment per Household</b>				
FIP Program	\$402.91	\$404.77	\$396.50	1.6%
Food Assistance Only	\$186.94	\$184.83	\$157.52	18.7%
Other Programs	\$248.11	\$249.40	\$249.33	-0.5%
Overall Average per Household	\$232.41	\$232.71	\$228.16	1.9%
<b>*Average Allotment per Recipient</b>				
FIP Program	\$128.73	\$128.97	\$127.46	1.0%
Food Assistance Only	\$123.01	\$124.51	\$127.71	-3.7%
Other Programs	\$100.94	\$101.24	\$99.81	1.1%
Overall Average per Recipient	\$110.17	\$110.69	\$108.15	1.9%

**State Fiscal Year to Date**

			% of Change over
	<u>SFY-2015</u>	<u>SFY 2014</u>	<u>Last Year</u>
<b>*Allotment</b>			
FIP Program	\$44,651,017	\$52,685,106	-15.25%
Food Assistance Only	\$116,629,804	\$94,123,686	23.91%
Other Programs	\$232,969,778	\$276,678,965	-15.80%
Total Allotment	\$394,250,599	\$423,487,757	-6.90%

\*All figures on the F-1 report (cases/individuals/expenditures) reflect only the Food Assistance Program.

The categories of cases/individuals/expenditures are:

FIP Program (receives food assistance and also receives assistance under the Family Investment Program)

Food Assistance Only (receives food assistance and does not take part in either FIP or the Medicaid program)

Other Programs (receives food assistance and takes part in the Medicaid program)

### Total Food Assistance Recipients

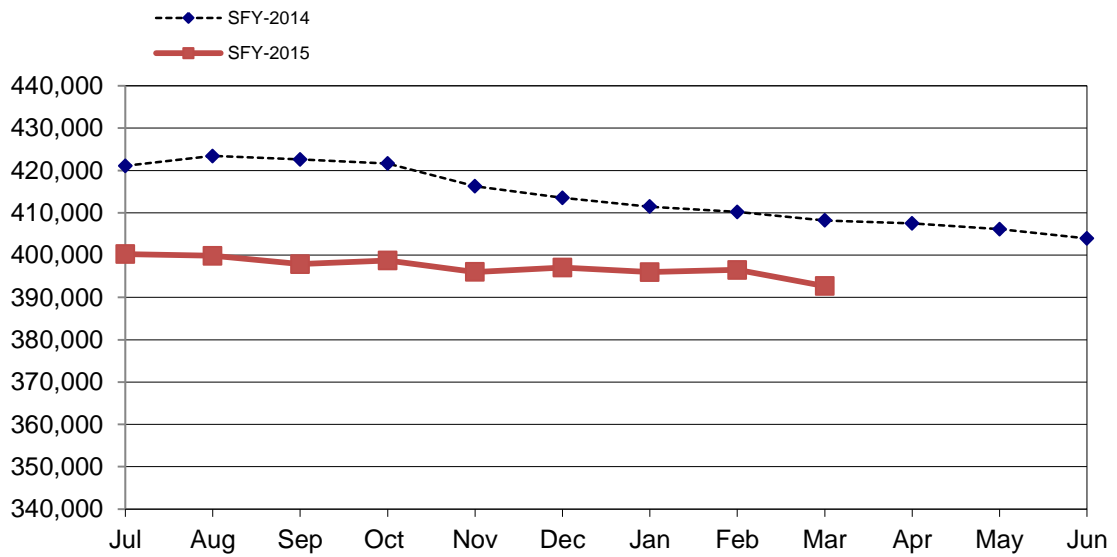

### Total Food Assistance Spending

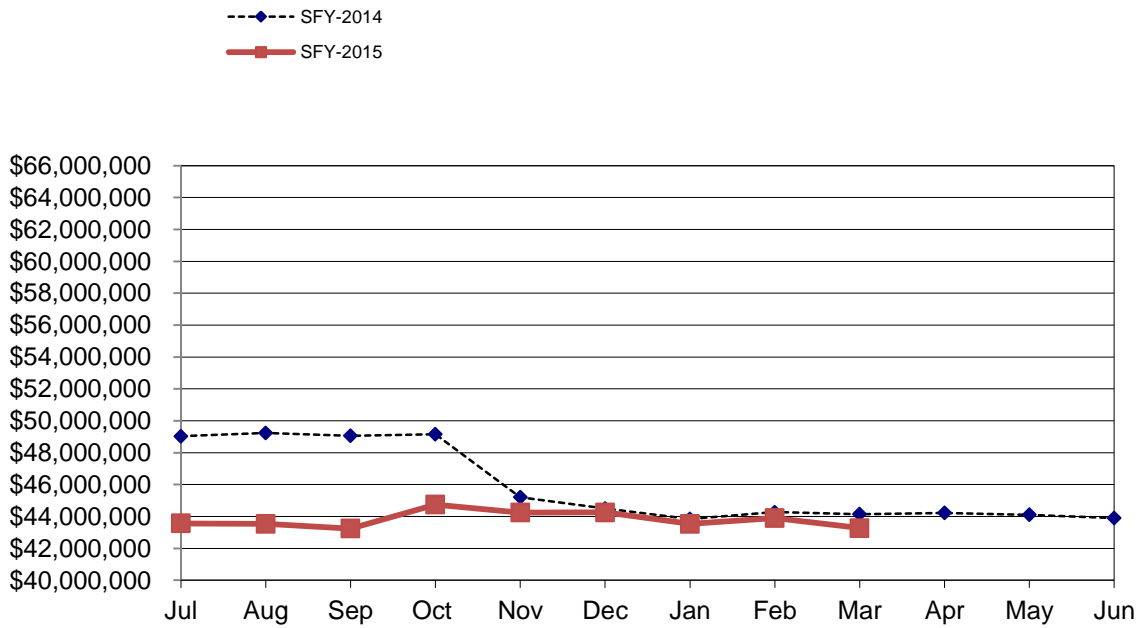

**Food Assistance Participation by Case Type and County**

County	FIP Program			Food Assistance Only			Other Programs			TOTAL			PARTICIPATION RATE *
	Households	Recipients	Allotment	Households	Recipients	Allotment	Households	Recipients	Allotment	Households	Recipients	Allotment	
<b>Area 1 - Western</b>													
Audubon	15	48	4,979	90	165	16,000	137	340	30,192	242	553	51,171	41.2%
Buena Vista	64	205	27,211	313	540	58,424	664	1,958	178,075	1,041	2,703	263,710	54.4%
Carroll	50	161	21,317	332	574	63,214	477	1,181	100,450	859	1,916	184,981	47.3%
Cass	43	137	15,529	336	578	64,203	476	1,191	106,926	855	1,906	186,658	52.5%
Cherokee	20	62	8,218	226	369	40,820	285	708	62,373	531	1,139	111,411	50.4%
Clay	44	140	17,245	363	595	63,378	485	1,106	96,965	892	1,841	177,588	54.1%
Crawford	86	235	30,922	246	456	48,797	493	1,313	121,164	825	2,004	200,883	42.7%
Dickinson	30	88	10,952	256	402	44,171	343	735	66,975	629	1,225	122,098	45.5%
Emmet	33	96	13,380	205	353	37,335	274	701	65,061	512	1,150	115,776	52.7%
Fremont	28	87	11,227	154	273	30,664	246	621	56,835	428	981	98,726	63.8%
Greene	40	120	15,229	234	411	49,025	319	871	78,048	593	1,402	142,302	62.8%
Guthrie	15	52	6,877	198	354	35,864	265	701	61,703	478	1,107	104,444	48.9%
Harrison	42	123	15,577	314	541	61,150	414	988	93,010	770	1,652	169,737	53.5%
Ida	16	51	6,019	115	185	21,034	169	421	36,131	300	657	63,184	36.0%
Kossuth	22	65	7,912	227	387	40,957	299	729	66,635	548	1,181	115,504	41.6%
Lyon	8	35	3,344	89	155	16,837	161	458	35,438	258	648	55,619	27.6%
Mills	35	105	14,665	245	426	50,729	358	911	92,744	638	1,442	158,138	52.4%
Monona	10	29	3,418	213	380	37,733	289	716	61,876	512	1,125	103,027	49.7%
Montgomery	55	167	21,005	327	516	62,282	449	1,130	102,069	831	1,813	185,356	56.6%
O'Brien	25	78	9,608	197	374	38,420	299	759	69,542	521	1,211	117,570	36.4%
Osceola	11	33	4,843	73	151	15,838	134	312	26,820	218	496	47,501	37.1%
Page	43	143	18,342	412	753	81,646	527	1,243	113,168	982	2,139	213,156	51.4%
Palo Alto	22	63	8,880	154	248	27,667	228	576	49,599	404	887	86,146	37.6%
Plymouth	28	87	10,993	284	542	57,933	395	1,047	91,066	707	1,676	159,992	46.4%
Pottawattamie	483	1,524	191,936	3,425	5,285	653,417	4,124	9,644	979,795	8,032	16,453	1,825,148	72.6%
Sac	20	64	7,802	154	253	30,500	223	568	48,888	397	885	87,190	40.7%
Shelby	29	93	11,187	198	323	34,305	300	695	65,244	527	1,111	110,736	40.4%
Sioux	42	105	13,777	202	421	41,471	430	1,181	102,698	674	1,707	157,946	31.0%
Taylor	21	72	8,136	122	217	21,125	214	540	47,431	357	829	76,692	47.4%
Woodbury	485	1,505	194,195	3,405	5,731	708,629	4,441	11,589	1,181,813	8,331	18,825	2,084,637	67.7%
<b>Area Total</b>	<b>1,865</b>	<b>5,773</b>	<b>734,725</b>	<b>13,109</b>	<b>21,958</b>	<b>2,553,568</b>	<b>17,918</b>	<b>44,933</b>	<b>4,288,734</b>	<b>32,892</b>	<b>72,664</b>	<b>7,577,027</b>	<b>55.5%</b>
<b>Area 2 - Northern</b>													
Allamakee	57	189	25,368	192	331	33,310	385	983	82,865	634	1,503	141,543	40.1%
Black Hawk	849	2,639	329,562	4,385	6,195	772,323	5,048	11,611	1,143,469	10,282	20,445	2,245,354	58.9%
Bremer	40	122	16,375	236	442	41,683	352	853	76,743	628	1,417	134,801	40.3%
Buchanan	51	160	19,311	307	521	56,776	464	1,127	104,456	822	1,808	180,543	43.2%
Butler	33	104	13,378	249	424	51,142	300	788	72,298	582	1,316	136,818	43.4%
Calhoun	15	48	5,213	151	253	26,283	234	615	52,859	400	916	84,355	38.8%
Cerro Gordo	148	457	57,801	1,337	1,991	242,708	1,464	3,251	304,773	2,949	5,699	605,282	52.0%
Chickasaw	22	60	7,622	163	261	29,391	245	604	58,622	430	925	95,635	29.0%
Clayton	20	53	7,260	246	407	41,438	368	908	71,591	634	1,368	120,289	32.4%
Delaware	42	131	17,027	229	403	42,910	349	830	72,380	620	1,364	132,317	42.8%
Fayette	87	280	34,205	455	724	83,158	713	1,656	147,745	1,255	2,660	265,108	55.0%
Floyd	63	212	28,099	362	610	69,340	534	1,354	119,394	959	2,176	216,833	51.8%
Franklin	29	89	11,067	142	242	23,896	300	808	76,469	471	1,139	111,432	44.6%
Grundy	15	46	4,993	115	205	23,279	171	469	39,118	301	720	67,390	40.1%
Hamilton	54	158	22,649	267	449	49,118	407	1,036	104,802	728	1,643	176,569	40.9%
Hancock	14	31	3,321	127	240	26,444	212	559	46,570	353	830	76,335	34.5%
Hardin	50	166	19,592	323	582	61,144	486	1,285	111,015	859	2,033	191,751	52.0%
Howard	27	79	10,408	141	224	26,539	205	512	47,471	373	815	84,418	35.3%
Humboldt	22	67	8,064	169	270	26,853	246	588	52,710	437	925	87,627	39.2%
Marshall	176	552	72,142	1,030	1,658	198,152	1,576	4,186	387,081	2,782	6,396	657,375	59.8%
Mitchell	24	72	10,368	120	207	23,672	165	398	34,166	309	677	68,206	36.1%
Pocahontas	20	52	7,447	139	269	28,245	214	565	50,512	373	886	86,204	49.6%
Webster	239	702	90,833	1,317	1,970	244,755	1,519	3,544	353,149	3,075	6,216	688,737	63.7%
Winnebago	32	98	13,087	186	303	33,360	228	587	56,457	446	988	102,904	40.4%
Winnesiek	28	78	11,157	229	337	34,801	300	692	58,086	557	1,107	104,044	32.7%
Worth	11	30	3,999	113	194	20,992	162	415	36,066	286	639	61,057	36.3%
Wright	45	127	16,185	228	390	43,533	427	1,092	109,231	700	1,609	168,949	52.1%
<b>Area Total</b>	<b>2,213</b>	<b>6,802</b>	<b>866,533</b>	<b>12,958</b>	<b>20,102</b>	<b>2,355,245</b>	<b>17,074</b>	<b>41,316</b>	<b>3,870,098</b>	<b>32,245</b>	<b>68,220</b>	<b>7,091,876</b>	<b>50.1%</b>

**Food Assistance Participation by Case Type and County**

County	FIP Program			Food Assistance Only			Other Programs			TOTAL			PARTICIPATION RATE *
	Households	Recipients	Allotment	Households	Recipients	Allotment	Households	Recipients	Allotment	Households	Recipients	Allotment	
<b>Area 3 - Eastern</b>													
Cedar	31	91	11,229	210	376	42,203	359	949	99,060	600	1,416	152,492	44.2%
Clinton	245	780	103,053	1,851	2,667	334,250	2,279	5,215	544,912	4,375	8,662	982,215	78.1%
Des Moines	210	639	84,586	1,517	2,263	287,936	1,974	4,838	496,036	3,701	7,740	868,558	70.0%
Dubuque	453	1,422	181,214	2,337	3,416	416,064	2,564	6,293	641,433	5,354	11,131	1,238,711	60.1%
Henry	68	221	29,573	431	702	79,901	728	1,862	177,854	1,227	2,785	287,328	51.3%
Jackson	60	195	23,862	424	651	72,391	611	1,521	148,719	1,095	2,367	244,972	48.0%
Lee	157	504	63,436	1,187	1,818	224,615	1,662	3,931	397,510	3,006	6,253	685,561	65.2%
Louisa	25	79	10,215	181	298	34,612	340	907	82,844	546	1,284	127,671	41.3%
Muscatine	179	551	72,951	1,263	1,897	233,722	1,892	4,796	493,399	3,334	7,244	800,072	64.2%
Scott	1,123	3,464	454,393	6,779	9,723	1,313,984	7,902	18,948	2,131,560	15,804	32,135	3,899,937	89.3%
<b>Area Total</b>	<b>2,551</b>	<b>7,946</b>	<b>1,034,512</b>	<b>16,180</b>	<b>23,811</b>	<b>3,039,678</b>	<b>20,311</b>	<b>49,260</b>	<b>5,213,327</b>	<b>39,042</b>	<b>81,017</b>	<b>9,287,517</b>	<b>71.0%</b>
<b>Area 4 - Cedar Rapids</b>													
Appanoose	48	151	17,251	435	728	84,920	592	1,262	118,284	1,075	2,141	220,455	57.2%
Benton	48	144	19,734	429	737	86,097	541	1,358	126,694	1,018	2,239	232,525	51.9%
Davis	22	76	9,290	121	202	23,317	185	460	40,796	328	738	73,403	25.8%
Iowa	19	55	6,428	205	349	40,757	254	638	60,562	478	1,042	107,747	38.3%
Jasper	172	538	66,978	924	1,550	189,246	1,027	2,477	246,430	2,123	4,565	502,654	58.4%
Jefferson	47	140	17,714	610	882	106,912	580	1,190	116,493	1,237	2,212	241,119	54.2%
Johnson	455	1,469	191,504	2,356	3,598	428,834	2,543	5,999	640,867	5,354	11,066	1,261,205	34.0%
Jones	52	168	20,140	326	596	69,305	410	1,101	106,049	788	1,865	195,494	49.8%
Keokuk	24	77	8,895	213	362	39,507	301	762	71,655	538	1,201	120,057	46.6%
Linn	887	2,840	359,906	6,042	9,183	1,151,897	6,199	14,527	1,485,017	13,128	26,550	2,996,820	69.3%
Mahaska	101	297	37,346	685	1,100	133,073	728	1,808	180,010	1,514	3,205	350,429	55.4%
Monroe	36	124	18,049	147	242	27,553	238	579	55,145	421	945	100,747	52.0%
Poweshiek	37	108	13,907	284	459	54,191	396	919	82,402	717	1,486	150,500	43.1%
Tama	47	150	19,935	343	637	71,216	444	1,186	111,700	834	1,973	202,851	46.3%
Van Buren	17	55	6,286	123	221	25,380	222	515	49,227	362	791	80,893	37.2%
Wapello	253	798	102,710	1,508	2,246	277,618	1,686	3,736	382,869	3,447	6,780	763,197	59.4%
Washington	46	138	16,077	378	685	72,166	541	1,369	134,346	965	2,192	222,589	46.4%
<b>Area Total</b>	<b>2,311</b>	<b>7,328</b>	<b>932,150</b>	<b>15,129</b>	<b>23,777</b>	<b>2,881,989</b>	<b>16,887</b>	<b>39,886</b>	<b>4,008,546</b>	<b>34,327</b>	<b>70,991</b>	<b>7,822,685</b>	<b>52.1%</b>
<b>Area 5 - Des Moines</b>													
Adair	13	36	5,283	146	191	22,439	207	565	50,682	366	792	78,404	52.9%
Adams	10	25	3,380	46	63	7,711	111	309	32,083	167	397	43,174	46.1%
Boone	73	228	29,136	502	732	88,108	654	1,612	166,147	1,229	2,572	283,391	47.1%
Clarke	26	77	9,256	211	328	37,283	370	902	86,398	607	1,307	132,937	54.9%
Dallas	100	326	42,001	668	1,044	119,335	1,041	2,761	282,826	1,809	4,131	444,162	47.1%
Decatur	34	121	15,254	272	395	49,648	333	829	81,090	639	1,345	145,992	48.3%
Lucas	31	96	11,803	218	327	37,626	351	1,012	95,384	600	1,435	144,813	57.1%
Madison	26	75	9,930	211	348	38,669	326	928	92,503	563	1,351	141,102	42.7%
Marion	80	229	29,777	561	902	111,140	801	2,043	206,980	1,442	3,174	347,897	55.4%
Polk	2,149	6,880	903,294	14,638	19,974	2,666,627	17,287	43,547	4,717,198	34,074	70,401	8,287,119	80.0%
Ringgold	13	41	4,715	94	142	15,820	167	429	38,821	274	612	59,356	45.2%
Story	144	433	53,319	1,473	2,013	265,938	1,403	3,577	377,882	3,020	6,023	697,139	25.3%
Union	54	171	23,175	361	534	61,019	479	1,149	113,573	894	1,854	197,767	48.3%
Warren	68	227	31,014	644	1,024	122,182	872	2,318	238,727	1,584	3,569	391,923	51.0%
Wayne	16	46	5,817	141	209	25,124	233	604	61,860	390	859	92,801	42.9%
<b>Area Total</b>	<b>2,837</b>	<b>9,011</b>	<b>1,177,154</b>	<b>20,186</b>	<b>28,226</b>	<b>3,668,669</b>	<b>24,635</b>	<b>62,585</b>	<b>6,642,154</b>	<b>47,658</b>	<b>99,822</b>	<b>11,487,977</b>	<b>62.7%</b>
<b>State Total</b>	<b>11,777</b>	<b>36,860</b>	<b>4,745,074</b>	<b>77,562</b>	<b>117,874</b>	<b>14,499,149</b>	<b>96,825</b>	<b>237,980</b>	<b>24,022,859</b>	<b>186,164</b>	<b>392,714</b>	<b>43,267,082</b>	<b>58.0%</b>

\* Participation Rate is the percentage of individuals at or below 160%FPL who are receiving Food Assistance in a given area (County/SA/State).  
 It is calculated by dividing the number of Food Assistance Recipients in an area (county/SA/State) by the number of persons in that area at or below 160% of the Federal Poverty Level.  
 (As counted in the 2006-2010 American Community Survey)