



**Food Assistance Program - State Summary**

January, 2015

				% of Change Over
	<u>January, 2015</u>	<u>December, 2014</u>	<u>January, 2014</u>	<u>Last Year</u>
<b>*Households</b>				
FIP Program	12,282	12,340	13,778	-10.9%
Food Assistance Only	76,168	74,550	63,987	19.0%
Other Programs	99,957	101,664	117,538	-15.0%
Total Households	188,407	188,554	195,303	-3.5%
<b>*Recipients</b>				
FIP Program	38,446	38,515	42,754	-10.1%
Food Assistance Only	110,616	106,169	77,046	43.6%
Other Programs	246,932	252,402	291,662	-15.3%
Total Recipients	395,994	397,086	411,462	-3.8%
<b>*Allotments</b>				
FIP Program	\$4,941,747	\$ 4,983,652	\$ 5,422,591	-8.9%
Food Assistance Only	\$13,709,557	\$ 13,417,172	\$ 9,719,696	41.0%
Other Programs	\$24,878,005	\$ 25,849,816	\$ 28,702,845	-13.3%
Total Allotments	\$43,529,309	\$44,250,640	\$43,845,132	-0.7%
<b>*Average Allotment per Household</b>				
FIP Program	\$402.36	\$403.86	\$393.57	2.2%
Food Assistance Only	\$179.99	\$179.98	\$151.90	18.5%
Other Programs	\$248.89	\$254.27	\$244.20	1.9%
Overall Average per Household	\$231.04	\$234.68	\$224.50	2.9%
<b>*Average Allotment per Recipient</b>				
FIP Program	\$128.54	\$129.40	\$126.83	1.3%
Food Assistance Only	\$123.94	\$126.38	\$126.15	-1.8%
Other Programs	\$100.75	\$102.42	\$98.41	2.4%
Overall Average per Recipient	\$109.92	\$111.44	\$106.56	3.2%

**State Fiscal Year to Date**

			% of Change over
<b>*Allotment</b>	<u>SFY-2015</u>	<u>SFY 2014</u>	<u>Last Year</u>
FIP Program	\$34,997,662	\$41,909,807	-16.49%
Food Assistance Only	\$87,725,009	\$74,330,416	18.02%
Other Programs	\$184,370,215	\$219,131,546	-15.86%
Total Allotment	\$307,092,886	\$335,371,769	-8.43%

\*All figures on the F-1 report (cases/individuals/expenditures) reflect only the Food Assistance Program.

The categories of cases/individuals/expenditures are:

FIP Program (receives food assistance and also receives assistance under the Family Investment Program)

Food Assistance Only (receives food assistance and does not take part in either FIP or the Medicaid program)

Other Programs (receives food assistance and takes part in the Medicaid program)

### Total Food Assistance Recipients

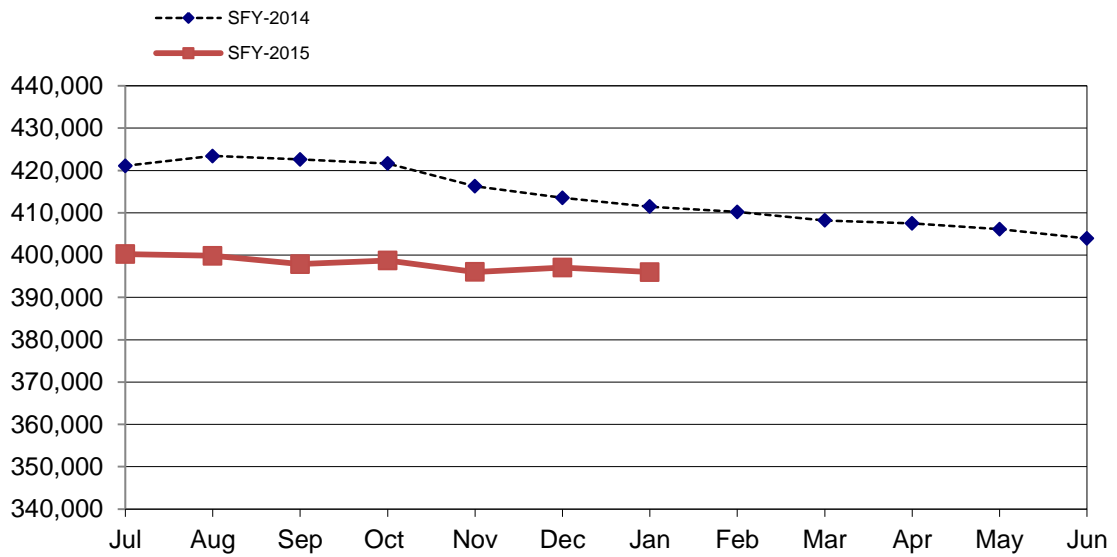

### Total Food Assistance Spending

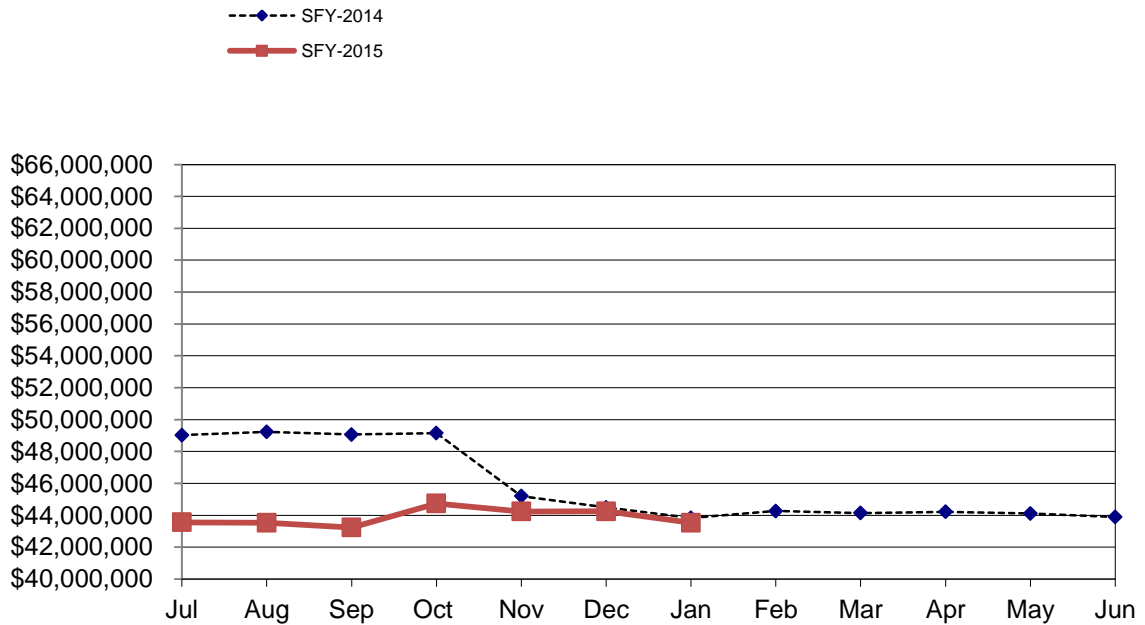

**Food Assistance Participation by Case Type and County**

County	FIP Program			Food Assistance Only			Other Programs			TOTAL			PARTICIPATION RATE *
	Households	Recipients	Allotment	Households	Recipients	Allotment	Households	Recipients	Allotment	Households	Recipients	Allotment	
<b>Area 1 - Western</b>													
Audubon	16	50	5,327	83	142	12,969	143	357	32,205	242	549	50,501	40.9%
Buena Vista	64	214	27,493	290	509	52,937	692	2,046	185,981	1,046	2,769	266,411	55.8%
Carroll	51	159	20,026	316	530	57,307	485	1,208	105,511	852	1,897	182,844	46.8%
Cass	44	136	16,807	321	501	53,692	502	1,268	110,952	867	1,905	181,451	52.4%
Cherokee	20	68	9,106	210	347	36,670	288	714	63,790	518	1,129	109,566	49.9%
Clay	44	139	18,451	337	515	55,104	509	1,186	102,209	890	1,840	175,764	54.1%
Crawford	92	246	33,155	227	419	44,516	508	1,350	130,137	827	2,015	207,808	42.9%
Dickinson	33	96	11,403	247	394	40,395	353	764	69,086	633	1,254	120,884	46.6%
Emmet	32	101	12,576	200	341	36,357	288	747	70,512	520	1,189	119,445	54.4%
Fremont	29	86	11,380	147	272	30,680	259	654	60,783	435	1,012	102,843	65.8%
Greene	46	141	16,907	207	335	40,106	330	891	77,822	583	1,367	134,835	61.3%
Guthrie	17	48	5,305	178	292	31,792	283	743	67,589	478	1,083	104,686	47.8%
Harrison	37	104	12,716	292	465	50,806	443	1,081	104,359	772	1,650	167,881	53.5%
Ida	14	39	5,349	104	175	19,669	175	444	38,450	293	658	63,468	36.1%
Kossuth	32	90	10,389	213	338	35,351	312	784	70,242	557	1,212	115,982	42.6%
Lyon	10	41	5,623	77	151	14,740	169	480	36,700	256	672	57,063	28.6%
Mills	33	104	13,289	238	395	44,888	377	976	95,257	648	1,475	153,434	53.6%
Monona	15	38	4,807	201	353	36,312	305	776	70,822	521	1,167	111,941	51.6%
Montgomery	54	154	18,442	329	469	58,817	466	1,202	112,125	849	1,825	189,384	56.9%
O'Brien	24	74	9,511	183	312	32,647	310	821	76,046	517	1,207	118,204	36.2%
Osceola	11	29	3,267	69	137	13,643	129	300	24,285	209	466	41,195	34.8%
Page	52	163	20,028	393	661	70,834	563	1,389	125,561	1,008	2,213	216,423	53.2%
Palo Alto	26	82	10,339	136	212	24,496	232	588	51,880	394	882	86,715	37.4%
Plymouth	30	95	13,348	246	436	44,794	426	1,158	104,845	702	1,689	162,987	46.8%
Pottawattamie	505	1,603	200,316	3,263	4,782	595,299	4,307	10,230	1,047,270	8,075	16,615	1,842,885	73.3%
Sac	19	65	8,757	155	234	27,419	238	608	52,752	412	907	88,928	41.7%
Shelby	30	94	10,658	194	309	30,262	318	746	69,322	542	1,149	110,242	41.8%
Sioux	49	117	14,589	199	384	38,300	444	1,232	108,251	692	1,733	161,140	31.4%
Taylor	26	86	9,189	109	183	21,150	224	580	51,899	359	849	82,238	48.5%
Woodbury	505	1,600	207,755	3,254	5,179	642,324	4,574	12,034	1,239,881	8,333	18,813	2,089,960	67.7%
<b>Area Total</b>	<b>1,960</b>	<b>6,062</b>	<b>766,308</b>	<b>12,418</b>	<b>19,772</b>	<b>2,294,276</b>	<b>18,652</b>	<b>47,357</b>	<b>4,556,524</b>	<b>33,030</b>	<b>73,191</b>	<b>7,617,108</b>	<b>55.9%</b>
<b>Area 2 - Northern</b>													
Allamakee	52	171	22,773	193	321	33,107	392	1,051	89,427	637	1,543	145,307	41.1%
Black Hawk	917	2,807	354,148	4,351	5,944	742,704	5,213	12,027	1,182,377	10,481	20,778	2,279,229	59.9%
Bremer	39	115	14,419	253	425	41,987	357	880	77,522	649	1,420	133,928	40.4%
Buchanan	52	153	19,182	303	509	57,068	487	1,205	112,348	842	1,867	188,598	44.6%
Butler	29	95	12,041	249	406	50,145	318	851	76,538	596	1,352	138,724	44.6%
Calhoun	16	47	6,284	154	258	26,880	254	665	56,518	424	970	89,682	41.1%
Cerro Gordo	149	454	57,030	1,315	1,896	231,042	1,516	3,436	320,161	2,980	5,786	608,233	52.8%
Chickasaw	22	56	7,688	157	240	27,926	255	624	58,032	434	920	93,646	28.8%
Clayton	22	59	8,587	238	377	38,550	385	950	75,439	645	1,386	122,576	32.8%
Delaware	47	138	17,369	216	371	37,987	347	816	77,212	610	1,325	132,568	41.5%
Fayette	76	245	28,155	451	682	78,637	738	1,714	152,556	1,265	2,641	259,348	54.6%
Floyd	79	245	31,335	357	545	62,645	544	1,437	128,563	980	2,227	222,543	53.0%
Franklin	33	94	11,753	140	255	25,777	303	816	75,692	476	1,165	113,222	45.6%
Grundy	16	53	5,556	112	198	22,796	181	482	41,136	309	733	69,488	40.8%
Hamilton	54	161	22,190	267	424	46,987	412	1,054	102,890	733	1,639	172,067	40.8%
Hancock	17	38	5,046	123	220	23,925	210	549	48,007	350	807	76,978	33.5%
Hardin	50	172	22,170	332	573	61,854	499	1,321	110,580	881	2,066	194,604	52.9%
Howard	28	83	11,376	142	216	25,458	215	545	45,983	385	844	82,817	36.6%
Humboldt	20	63	7,484	165	256	26,432	256	622	55,999	441	941	89,915	39.8%
Marshall	196	627	79,739	1,066	1,608	201,249	1,637	4,391	406,771	2,899	6,626	687,759	62.0%
Mitchell	22	68	8,911	107	179	19,032	178	422	36,605	307	669	64,548	35.6%
Pocahontas	23	64	8,491	133	228	23,680	225	593	52,476	381	885	84,647	49.5%
Webster	246	730	95,639	1,293	1,862	232,948	1,566	3,690	364,473	3,105	6,282	693,060	64.4%
Winnebago	37	114	15,115	182	272	32,328	249	628	61,122	468	1,014	108,565	41.4%
Winnesiek	27	82	11,427	223	329	35,694	293	679	56,045	543	1,090	103,166	32.2%
Worth	12	34	4,449	99	171	18,741	168	437	38,421	279	642	61,611	36.5%
Wright	54	156	20,981	224	377	41,347	419	1,083	106,669	697	1,616	168,997	52.3%
<b>Area Total</b>	<b>2,335</b>	<b>7,124</b>	<b>909,338</b>	<b>12,845</b>	<b>19,142</b>	<b>2,266,926</b>	<b>17,617</b>	<b>42,968</b>	<b>4,009,562</b>	<b>32,797</b>	<b>69,234</b>	<b>7,185,826</b>	<b>50.8%</b>

**Food Assistance Participation by Case Type and County**

County	FIP Program			Food Assistance Only			Other Programs			TOTAL			PARTICIPATION RATE *
	Households	Recipients	Allotment	Households	Recipients	Allotment	Households	Recipients	Allotment	Households	Recipients	Allotment	
<b>Area 3 - Eastern</b>													
Cedar	32	95	11,584	205	312	37,292	362	964	96,799	599	1,371	145,675	42.8%
Clinton	273	873	113,652	1,850	2,499	325,419	2,399	5,449	561,923	4,522	8,821	1,000,994	79.5%
Des Moines	221	663	89,939	1,521	2,166	276,618	2,027	4,979	520,312	3,769	7,808	886,869	70.6%
Dubuque	454	1,420	178,465	2,316	3,215	389,123	2,617	6,453	656,313	5,387	11,088	1,223,901	59.9%
Henry	69	219	29,029	424	650	75,841	758	1,932	185,654	1,251	2,801	290,524	51.6%
Jackson	57	186	22,170	424	620	71,211	640	1,627	161,808	1,121	2,433	255,189	49.3%
Lee	163	528	65,765	1,174	1,713	215,272	1,717	4,106	416,615	3,054	6,347	697,652	66.2%
Louisa	31	100	13,009	175	274	31,956	365	973	90,789	571	1,347	135,754	43.3%
Muscatine	187	565	75,524	1,257	1,802	226,720	1,966	5,005	516,849	3,410	7,372	819,093	65.4%
Scott	1,181	3,644	478,702	6,650	9,180	1,254,600	8,171	19,562	2,184,176	16,002	32,386	3,917,478	90.0%
<b>Area Total</b>	<b>2,668</b>	<b>8,293</b>	<b>1,077,839</b>	<b>15,996</b>	<b>22,431</b>	<b>2,904,052</b>	<b>21,022</b>	<b>51,050</b>	<b>5,391,238</b>	<b>39,686</b>	<b>81,774</b>	<b>9,373,129</b>	<b>71.6%</b>
<b>Area 4 - Cedar Rapids</b>													
Appanoose	54	169	18,970	418	669	75,665	604	1,326	127,851	1,076	2,164	222,486	57.8%
Benton	50	153	19,891	411	695	78,159	575	1,437	140,463	1,036	2,285	238,513	53.0%
Davis	23	77	9,497	116	194	21,128	182	459	41,591	321	730	72,216	25.5%
Iowa	24	73	9,297	204	326	38,852	259	661	61,934	487	1,060	110,083	39.0%
Jasper	183	568	70,906	913	1,454	173,759	1,069	2,603	255,931	2,165	4,625	500,596	59.2%
Jefferson	49	148	17,167	610	827	99,198	595	1,253	118,942	1,254	2,228	235,307	54.6%
Johnson	466	1,574	203,220	2,351	3,391	404,625	2,641	6,245	647,882	5,458	11,210	1,255,727	34.4%
Jones	46	141	18,117	296	530	59,061	441	1,163	114,846	783	1,834	192,024	49.0%
Keokuk	24	78	8,599	207	354	39,118	305	774	74,292	536	1,206	122,009	46.7%
Linn	942	3,021	383,639	5,922	8,563	1,068,966	6,427	15,133	1,530,273	13,291	26,717	2,982,878	69.7%
Mahaska	103	308	40,066	702	1,084	129,232	766	1,935	192,891	1,571	3,327	362,189	57.6%
Monroe	36	115	16,007	146	213	23,268	236	587	57,226	418	915	96,501	50.3%
Poweshiek	40	128	17,273	279	455	47,785	398	920	82,278	717	1,503	147,336	43.6%
Tama	39	121	15,203	335	587	64,269	463	1,285	117,223	837	1,993	196,695	46.8%
Van Buren	19	57	6,377	121	212	23,667	235	589	55,436	375	858	85,480	40.4%
Wapello	273	852	112,753	1,469	2,073	257,741	1,750	3,959	400,899	3,492	6,884	771,393	60.3%
Washington	49	157	19,030	372	637	67,822	564	1,440	134,029	985	2,234	220,881	47.3%
<b>Area Total</b>	<b>2,420</b>	<b>7,740</b>	<b>986,012</b>	<b>14,872</b>	<b>22,264</b>	<b>2,672,315</b>	<b>17,510</b>	<b>41,769</b>	<b>4,153,987</b>	<b>34,802</b>	<b>71,773</b>	<b>7,812,314</b>	<b>52.7%</b>
<b>Area 5 - Des Moines</b>													
Adair	14	36	5,332	148	194	22,197	204	562	50,516	366	792	78,045	52.9%
Adams	14	39	5,693	44	63	7,583	114	308	33,124	172	410	46,400	47.6%
Boone	83	260	33,466	477	672	78,683	656	1,636	169,985	1,216	2,568	282,134	47.0%
Clarke	28	89	10,782	225	323	38,104	379	941	90,613	632	1,353	139,499	56.8%
Dallas	102	334	44,157	613	914	105,246	1,052	2,786	277,410	1,767	4,034	426,813	46.0%
Decatur	36	127	16,457	260	362	45,422	338	847	79,414	634	1,336	141,293	48.0%
Lucas	29	92	10,904	217	317	38,544	367	1,046	99,437	613	1,455	148,885	57.9%
Madison	28	78	11,073	207	313	36,664	335	947	96,450	570	1,338	144,187	42.3%
Marion	77	224	28,164	542	822	102,243	800	2,059	208,653	1,419	3,105	339,060	54.2%
Polk	2,189	7,037	918,884	14,611	19,262	2,632,928	17,625	44,271	4,804,357	34,425	70,570	8,356,169	80.2%
Ringgold	13	40	4,618	100	152	15,774	175	438	39,366	288	630	59,758	46.5%
Story	154	466	58,399	1,471	1,969	257,303	1,473	3,691	385,521	3,098	6,126	701,223	25.7%
Union	51	153	20,729	367	511	58,099	496	1,209	120,799	914	1,873	199,627	48.8%
Warren	66	207	28,135	618	951	111,872	900	2,420	250,573	1,584	3,578	390,580	51.2%
Wayne	15	45	5,457	137	182	21,326	242	627	60,476	394	854	87,259	42.7%
<b>Area Total</b>	<b>2,899</b>	<b>9,227</b>	<b>1,202,250</b>	<b>20,037</b>	<b>27,007</b>	<b>3,571,988</b>	<b>25,156</b>	<b>63,788</b>	<b>6,766,694</b>	<b>48,092</b>	<b>100,022</b>	<b>11,540,932</b>	<b>62.8%</b>
<b>State Total</b>	<b>12,282</b>	<b>38,446</b>	<b>4,941,747</b>	<b>76,168</b>	<b>110,616</b>	<b>13,709,557</b>	<b>99,957</b>	<b>246,932</b>	<b>24,878,005</b>	<b>188,407</b>	<b>395,994</b>	<b>43,529,309</b>	<b>58.5%</b>

\* Participation Rate is the percentage of individuals at or below 160%FPL who are receiving Food Assistance in a given area (County/SA/State).  
 It is calculated by dividing the number of Food Assistance Recipients in an area (county/SA/State) by the number of persons in that area at or below 160% of the Federal Poverty Level.  
 (As counted in the 2006-2010 American Community Survey)