

# A d d e n d u m

Iowa Department of Transportation  
Office of Contracts

Date of Letting: January 21, 2015  
Date of Addendum: January 13, 2015

<b>B.O.</b>	<b>Proposal ID</b>	<b>Proposal Work Type</b>	<b>County</b>	<b>Project Number</b>	<b>Addendum</b>
167	91-0653-045	HMA PAVEMENT WIDENING / HMA RESURFACINGNEW	WARREN	NHSN-065-3(45)--2R-91	21JAN167.A01

---

Notice: Only the bid proposal holders receive this addendum and responsibility for notifying any potential subcontractors or suppliers remains with the proposal holder.

---

Make the following change to the PLAN:

Add the attached MODIFIED STANDARD ROAD PLAN TC-214.

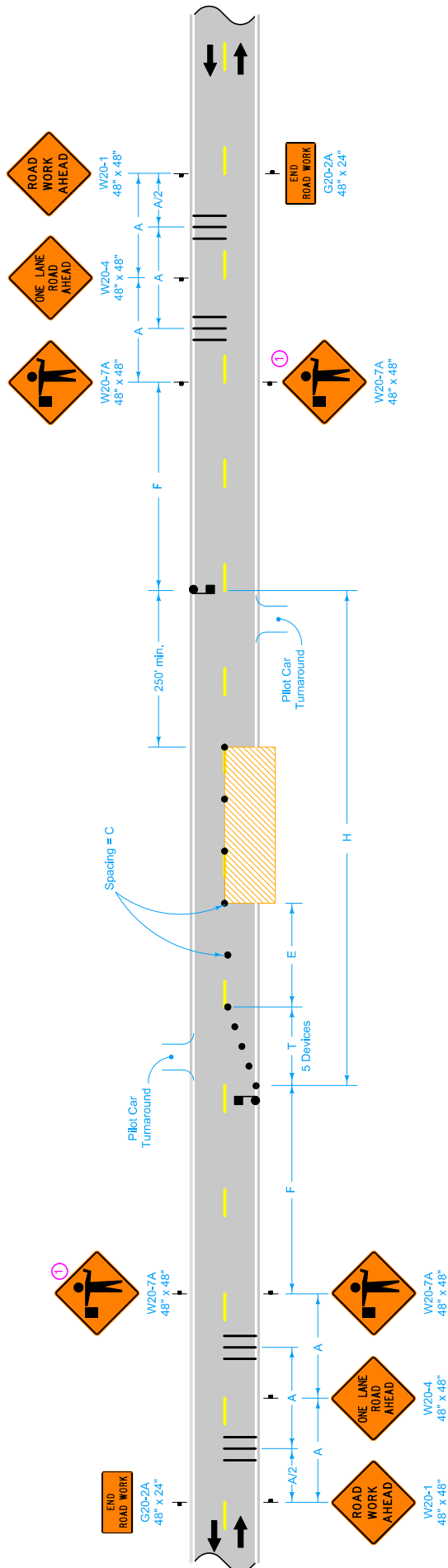

Possible Contract Items:  
 Flagger  
 Pilot Car  
 Traffic Control

<b>MODIFIED</b>	5	x
	<b>TC-214</b>	
	SHEET 1 of 1	
<b>STANDARD ROAD PLAN</b>		
<small>MODIFICATIONS: Added Portable Rumble Strip Panel.</small>		
<b>LANE CLOSURE FOR USE WITH PILOT CAR</b>		

Sign optional for ADT less than 5,000.

In rural areas, as work activity nears the downstream limits of dimension H, the lane closure may be extended up to 1.0 mile beyond the maximum distance, H, shown in the table. After the traffic control devices have been placed to extend the closure and after work activity has progressed, the advanced signing and devices at the beginning of the traffic control zone should be moved downstream so that the H distance is once again within the limits shown in the table. This one-mile extension will not be allowed during any peak traffic hours listed in the contract documents.

SPEED LIMIT (mph)	ADT	A	C	E	F	H max.	T
35 or less	up to 2,500	250'	40'	0'-200'	500'	2.5 mi.	50'
	2,500 - 5,000	250'	40'	0'-200'	500'	2.0 mi.	50'
40 - 45	more than 5,000	500'	40'	0'-200'	1000'	1.5 mi.	50'
	up to 2,500	350'	80'	0'-200'	700'	2.5 mi.	100'
50 or greater	2,500 - 5,000	350'	80'	0'-200'	700'	2.0 mi.	100'
	more than 5,000	700'	80'	0'-200'	1400'	1.5 mi.	100'
50 or greater	up to 2,500	500'	160'	200'-300'	1000'	2.5 mi.	100'
	2,500 - 5,000	500'	160'	200'-300'	1000'	2.0 mi.	100'
more than 5,000	1000'	160'	200'-300'	2000'	1.5 mi.	100'	

**LEGEND**

- Traffic Sign
- Flagger
- 42" Channelizer
- Work Area
- Direction of Traffic
- Portable Rumble Strip Panel