



USDA
National Agricultural Statistics Service
Upper Midwest Region – Iowa Field Office
nassrfoumr@nass.usda.gov
www.nass.usda.gov

Iowa AgriNews

Vol 14-06

Feb 24, 2014

IN THIS ISSUE

*Cattle
Sheep
Monthly Prices*

CATTLE ON FEED

Cattle and calves on feed for slaughter market in Iowa for all feedlots totaled 1,270,000 on February 1, 2014 according to the USDA, National Agricultural Statistics Service, Iowa Field Office. The inventory is up 3 percent from January 1, 2014, but down 2 percent from February 1, 2013. Feedlots with a capacity greater than 1,000 head had 660,000 head on feed, up 6 percent from last month and up 3 percent from last year. Feedlots with a capacity less than 1,000 head had 610,000 head on feed, unchanged from last month, but down 8 percent from last year.

Placements during January totaled 179,000 head, a decrease of 6 percent from last month and last year. Feedlots with a capacity greater than 1,000 head placed 114,000 head, up 19 percent from last month and up 4 percent from last year. Feedlots with a capacity less than 1,000 head placed 65,000 head. This is down 32 percent from last month and down 19 percent from last year.

Marketings for January were 132,000 head, down 20 percent from last month and down 8 percent from last year. Feedlots with a capacity greater than 1,000 head marketed 71,000 head, down 15 percent from last month and down 8 percent from last year. Feedlots with a capacity less than 1,000 head marketed 61,000 head, down 24 percent from last month and down 9 percent from last year. Other disappearance totaled 7,000 head.

Cattle on Feed, Inventory by Feedlot Capacity, Iowa: Current Month & Past 12 Months

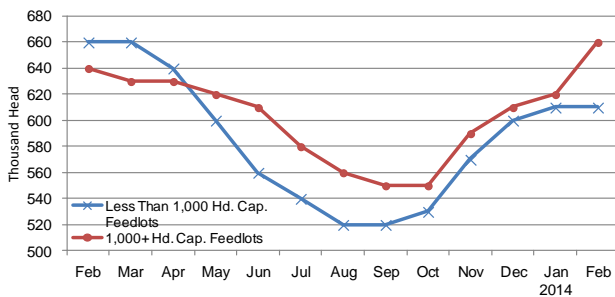

Cattle on Feed, Inventory on all Feedlots, Iowa: 2012-2014

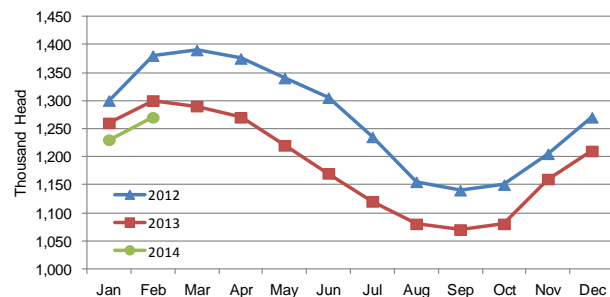

All Cattle on Feed, Iowa

Item	Lots 1,000+ Head (1,000 Head)	Lots Less than 1,000 Head (1,000 Head)	All Lots (1,000 Head)
Cattle on Feed, January 1, 2014.....	620	610	1230
January Placements	114	65	179
January Marketings	71	61	132
January Other Disappearance	3	4	7
Cattle on Feed, February 1, 2014	660	610	1270

Cattle on Feed: Number on Feed, Placements, Marketings, and Other Disappearance by Month, 1,000+ Capacity Feedlots

[Cattle and calves on feed are animals for slaughter market being fed a ration of grain or other concentrates and are expected to produce a carcass that will grade select or better.]

State	Cattle on Feed February 1			Placements during January			Marketings during January			January Disappearance other than Slaughter ¹		
	2013	2014	'14 as % of '13	2013	2014	'14 as % of '13	2013	2014	'14 as % of '13	2013	2014	'14 as % of '13
	(1,000 Head)	(1,000 Head)	(Percent)	(1,000 Head)	(1,000 Head)	(Percent)	(1,000 Head)	(1,000 Head)	(Percent)	(1,000 Head)	(1,000 Head)	(Percent)
Arizona	275	272	99	30	31	103	26	32	123	1	1	100
California	475	520	109	55	70	127	50	58	116	5	2	40
Colorado	1,010	970	96	190	190	100	175	170	97	5	10	200
Idaho	225	215	96	37	41	111	40	45	113	2	1	50
Iowa	640	660	103	110	114	104	77	71	92	3	3	100
Kansas	2,110	2,050	97	425	435	102	410	385	94	15	10	67
Minnesota.....	136	137	101	19	18	95	15	10	67	1	1	100
Nebraska	2,470	2,460	100	465	545	117	460	470	102	15	15	100
Oklahoma	325	265	82	51	47	92	64	40	63	2	2	100
South Dakota ...	225	240	107	36	54	150	40	41	103	1	3	300
Texas	2,620	2,440	93	385	405	105	460	385	84	25	20	80
Washington	234	206	88	29	42	145	40	35	88	2	2	100
Other States	325	325	100	37	37	100	35	46	131	2	1	50
United States ...	11,070	10,760	97	1,869	2,029	109	1,892	1,788	95	79	71	90

(D) Withheld to avoid disclosing data for individual operations.

¹ Includes death loss, movement from feedlots to pasture, and shipments to other feedlots for further feeding.

CATTLE ON FEED REVISIONS

Revision Policy: Revisions to previous estimates are made to improve month to month relationships. Estimates for the previous month are subject to revision in all States each month when current estimates are made. In February, all monthly estimates for the previous twelve months are reviewed and subject to revisions. The reviews are primarily based on slaughter data, state check-off and any other data that may have been received after the original estimate was made. Estimates will also be reviewed after data from the Census of Agriculture are available.

Cattle on Feed Revisions, Iowa: December 2012 – January 2014

	Inventory ¹			Placements			Marketings			Other Disappearance		
	Lots 1,000+ Head	Lots Less than 1,000 Head	All Lots	Lots 1,000+ Head	Lots Less than 1,000 Head	All Lots	Lots 1,000+ Head	Lots Less than 1,000 Head	All Lots	Lots 1,000+ Head	Lots Less than 1,000 Head	All Lots
	(1,000 Head)	(1,000 Head)	(1,000 Head)	(1,000 Head)	(1,000 Head)	(1,000 Head)	(1,000 Head)	(1,000 Head)	(1,000 Head)	(1,000 Head)	(1,000 Head)	(1,000 Head)
Dec 2012.....	610	660	1,270	68	80	148	64	76	140	4	4	8
Jan 2013.....	610	650	1,260	110	80	190	77	67	144	3	3	6
Feb	640	660	1,300	61	49	110	68	45	113	3	4	7
Mar	630	660	1,290	72	47	119	68	65	133	4	2	6
Apr	630	640	1,270	89	41	130	97	78	175	2	3	5
May	620	600	1,220	65	39	104	72	77	149	3	2	5
Jun	610	560	1,170	45	66	111	73	82	155	2	4	6
Jul	580	540	1,120	48	56	104	64	73	137	4	3	7
Aug.....	560	520	1,080	66	73	139	73	69	142	3	4	7
Sep.....	550	520	1,070	89	112	201	87	98	185	2	4	6
Oct	550	530	1,080	131	141	272	89	98	187	2	3	5
Nov.....	590	570	1,160	122	129	251	100	95	195	2	4	6
Dec.....	610	600	1,210	96	95	191	84	80	164	2	5	7
Jan 2014.....	620	610	1,230	114	65	179	71	61	132	3	4	7

¹Inventory as of the first of the month.

Corn for Grain: Area Planted, Harvested, Yield, and Production, Iowa by County, 2013

County and District	Area Planted for All Purposes	Area Harvested for Grain	Yield	Production	County and District	Area Planted for All Purposes	Area Harvested for Grain	Yield	Production
	(Acres)	(Acres)	(Bushels)	(1,000 Bushels)		(Acres)	(Acres)	(Bushels)	(1,000 Bushels)
Buena Vista	177,000	172,200	161.2	27,753	Benton	196,000	191,700	164.7	31,576
Cherokee	157,000	144,900	185.8	26,928	Cedar	164,000	161,000	170.8	27,503
Clay	165,500	150,400	167.9	25,251	Clinton	201,500	198,000	186.8	36,987
Dickinson	99,000	93,000	163.1	15,164	Iowa	122,500	118,200	167.0	19,739
Emmet	121,000	119,400	167.1	19,948	Jackson	114,500	106,000	174.3	18,475
Lyon	192,500	172,800	191.3	33,048	Johnson	112,500	109,500	182.3	19,962
O'Brien	176,500	165,500	196.1	32,461	Jones	157,000	148,400	180.5	26,781
Osceola	133,500	121,800	182.8	22,265	Linn	162,000	158,900	179.7	28,560
Palo Alto	175,500	172,500	169.5	29,246	Muscatine	91,000	89,500	159.3	14,257
Plymouth	244,500	236,500	189.7	44,854	Scott	112,000	108,800	168.8	18,370
Pocahontas	180,000	178,000	164.5	29,275	East Central	1,433,000	1,390,000	174.3	242,210
Sioux	265,000	228,000	194.9	44,446	Adair	113,000	110,300	138.6	15,288
Northwest	2,087,000	1,955,000	179.4	350,639	Adams	74,500	71,400	148.5	10,604
Butler	172,500	171,500	180.1	30,894	Cass	139,000	135,400	160.5	21,735
Cerro Gordo	141,500	130,900	164.1	21,487	Fremont	119,500	117,400	160.9	18,893
Floyd	128,500	124,100	171.1	21,228	Mills	101,000	99,400	172.1	17,102
Franklin	195,500	193,200	180.5	34,870	Montgomery	96,500	94,000	154.9	14,565
Hancock	182,500	178,900	170.9	30,580	Page	116,000	114,200	155.5	17,754
Humboldt	127,000	125,500	156.4	19,625	Pottawattamie	253,500	248,500	180.5	44,845
Kossuth	309,500	301,500	168.7	50,877	Taylor	91,000	89,400	137.0	12,249
Mitchell	109,000	102,200	165.1	16,876	Southwest	1,104,000	1,080,000	160.2	173,035
Winnebago	114,000	109,700	150.5	16,509	Appanoose	33,800	31,100	112.5	3,500
Worth	89,500	88,500	151.6	13,416	Clarke	36,900	33,600	127.2	4,273
Wright	176,500	174,000	169.8	29,549	Decatur	39,000	36,200	129.9	4,701
North Central	1,746,000	1,700,000	168.2	285,911	Lucas	31,000	29,000	118.5	3,437
Allamakee	88,500	78,100	164.5	12,844	Madison	71,300	69,200	141.6	9,798
Black Hawk	147,500	140,800	167.1	23,534	Marion	77,700	75,800	158.2	11,989
Bremer	126,500	123,000	176.2	21,672	Monroe	30,900	28,600	115.9	3,315
Buchanan	198,000	195,000	169.9	33,125	Ringgold	61,700	59,000	121.7	7,179
Chickasaw	141,000	132,600	172.9	22,928	Union	58,300	56,700	137.7	7,806
Clayton	156,500	146,800	182.4	26,769	Warren	66,700	63,400	147.4	9,346
Delaware	205,000	187,700	185.8	34,880	Wayne	59,700	57,400	125.7	7,213
Dubuque	149,500	136,900	196.4	26,886	South Central	567,000	540,000	134.4	72,557
Fayette	188,000	178,000	182.3	32,448	Davis	46,000	43,600	147.6	6,436
Howard	86,000	78,600	160.1	12,585	Des Moines	71,000	69,000	166.5	11,487
Winneshiek	147,500	132,500	182.9	24,239	Henry	78,500	76,000	161.4	12,267
Northeast	1,634,000	1,530,000	177.7	271,910	Jefferson	75,000	71,900	146.9	10,565
Audubon	119,000	117,300	158.4	18,576	Keokuk	117,000	111,400	157.6	17,562
Calhoun	176,500	173,400	133.8	23,193	Lee	75,000	72,100	145.0	10,453
Carroll	197,500	191,700	137.6	26,384	Louisa	89,000	86,200	159.5	13,749
Crawford	221,000	214,500	159.1	34,130	Mahaska	131,500	124,400	168.9	21,007
Greene	185,500	180,900	139.0	25,151	Van Buren	48,500	46,200	146.2	6,755
Guthrie	119,000	115,000	131.2	15,087	Wapello	55,500	54,000	151.4	8,174
Harrison	199,000	195,400	178.5	34,885	Washington	123,000	120,200	160.0	19,232
Ida	136,500	132,800	179.2	23,801	Southeast	910,000	875,000	157.4	137,687
Monona	200,000	195,200	176.7	34,484	State	13,600,000	13,100,000	165.0	2,161,500
Sac	178,500	173,800	143.7	24,981					
Shelby	186,500	183,500	184.2	33,792					
Woodbury	232,000	221,500	165.5	36,661					
West Central	2,151,000	2,095,000	158.1	331,125					
Boone	162,000	159,800	155.2	24,797					
Dallas	144,000	142,700	146.2	20,868					
Grundy	163,500	161,500	181.9	29,376					
Hamilton	197,000	195,600	135.9	26,573					
Hardin	192,000	189,000	157.5	29,776					
Jasper	173,500	167,600	159.8	26,777					
Marshall	160,000	154,100	164.2	25,305					
Polk	83,500	82,400	144.5	11,904					
Poweshiek	148,500	144,300	159.5	23,009					
Story	161,000	159,000	138.0	21,948					
Tama	173,000	171,000	159.7	27,303					
Webster	210,000	208,000	138.4	28,790					
Central	1,968,000	1,935,000	153.2	296,426					

Soybeans: Area Planted, Harvested, Yield, and Production Iowa by County 2013

County and District	Area Planted for All Purposes	Area Harvested for Grain	Yield	Production	County and District	Area Planted for All Purposes	Area Harvested for Grain	Yield	Production
	(Acres)	(Acres)	(Bushels)	(1,000 Bushels)		(Acres)	(Acres)	(Bushels)	(1,000 Bushels)
Buena Vista	132,000	131,300	43.9	5,770	Benton	153,000	152,100	45.5	6,925
Cherokee	132,000	131,200	52.5	6,892	Cedar	110,500	109,800	49.1	5,394
Clay	119,500	118,400	43.4	5,140	Clinton	110,500	109,000	50.8	5,535
Dickinson	73,700	73,300	43.7	3,206	Iowa	95,600	94,100	42.4	3,989
Emmet	82,800	82,200	40.0	3,292	Jackson	50,400	50,100	49.0	2,457
Lyon	116,000	115,400	56.7	6,543	Johnson	85,000	84,500	45.3	3,831
O'Brien	132,000	131,400	56.1	7,370	Jones	68,300	67,900	52.3	3,551
Osceola	98,000	97,500	47.9	4,670	Linn	94,700	94,100	45.2	4,256
Palo Alto	106,000	104,900	39.2	4,108	Muscatine	69,900	69,500	46.0	3,199
Plymouth	184,000	183,000	53.0	9,694	Scott	67,100	65,900	53.0	3,492
Pocahontas	133,500	132,600	40.2	5,330	East Central	905,000	897,000	47.5	42,629
Sioux	146,500	145,800	59.9	8,740	Adair	104,000	103,400	36.0	3,718
Northwest	1,456,000	1,447,000	48.9	70,755	Adams	70,100	69,700	43.1	3,003
Butler	102,500	101,900	48.3	4,924	Cass	112,000	111,300	43.8	4,877
Cerro Gordo	88,700	88,000	39.4	3,467	Fremont	111,500	110,900	46.8	5,190
Floyd	89,800	89,400	45.8	4,095	Mills	93,600	93,100	49.0	4,559
Franklin	101,500	101,000	45.0	4,545	Montgomery	87,600	87,100	44.9	3,911
Hancock	100,500	99,900	44.7	4,470	Page	111,000	110,400	43.4	4,788
Humboldt	99,600	99,100	42.9	4,250	Pottawattamie	185,000	183,900	50.9	9,367
Kossuth	199,000	197,800	42.0	8,302	Taylor	91,200	90,200	36.4	3,283
Mitchell	70,400	69,700	39.9	2,778	Southwest	966,000	960,000	44.5	42,696
Winnebago	64,900	63,500	38.0	2,410	Appanoose	45,400	45,100	28.9	1,302
Worth	61,100	60,400	40.2	2,428	Clarke	35,800	35,600	35.8	1,273
Wright	126,000	125,300	42.5	5,324	Decatur	38,300	38,000	31.0	1,177
North Central	1,104,000	1,096,000	42.9	46,993	Lucas	34,100	33,900	32.7	1,109
Allamakee	31,700	31,500	49.6	1,562	Madison	70,800	70,300	38.3	2,694
Black Hawk	95,500	94,800	46.1	4,370	Marion	76,500	76,100	44.0	3,348
Bremer	68,900	68,500	48.8	3,343	Monroe	32,900	32,700	28.4	928
Buchanan	79,300	78,900	48.1	3,793	Ringgold	62,400	62,000	33.1	2,051
Chickasaw	82,700	82,300	46.1	3,798	Union	54,200	53,900	36.8	1,986
Clayton	50,100	49,900	53.9	2,689	Warren	69,000	68,400	41.6	2,847
Delaware	48,000	47,800	54.2	2,590	Wayne	64,600	64,000	32.5	2,078
Dubuque	34,200	34,000	56.0	1,905	South Central	584,000	580,000	35.9	20,793
Fayette	108,500	108,000	48.9	5,280	Davis	49,300	49,000	36.0	1,763
Howard	80,500	80,100	40.3	3,230	Des Moines	65,300	64,900	45.6	2,957
Winneshiek	56,600	56,200	47.8	2,685	Henry	70,200	69,600	44.3	3,082
Northeast	736,000	732,000	48.1	35,245	Jefferson	67,100	66,700	40.2	2,683
Audubon	93,800	93,300	44.0	4,108	Keokuk	101,000	100,400	40.2	4,032
Calhoun	127,000	126,300	35.6	4,493	Lee	66,600	66,200	38.5	2,552
Carroll	101,500	101,000	40.9	4,127	Louisa	69,700	69,300	41.0	2,838
Crawford	140,000	139,300	45.3	6,315	Mahaska	109,000	108,300	43.8	4,748
Greene	112,500	111,600	35.7	3,982	Van Buren	48,900	48,500	39.8	1,928
Guthrie	88,100	87,600	38.0	3,333	Wapello	53,900	53,600	40.5	2,169
Harrison	115,500	114,900	48.3	5,549	Washington	92,000	91,500	44.1	4,035
Ida	93,100	92,600	50.0	4,626	Southeast	793,000	788,000	41.6	32,787
Monona	124,500	123,800	51.3	6,350	Davis	49,300	49,000	36.0	1,763
Sac	124,000	123,100	41.6	5,125	Des Moines	65,300	64,900	45.6	2,957
Shelby	133,000	132,300	50.2	6,641	Henry	70,200	69,600	44.3	3,082
Woodbury	157,000	156,200	47.9	7,489	Jefferson	67,100	66,700	40.2	2,683
West Central	1,410,000	1,402,000	44.3	62,138	Keokuk	101,000	100,400	40.2	4,032
Boone	101,000	100,100	41.1	4,111	Lee	66,600	66,200	38.5	2,552
Dallas	94,500	93,900	40.8	3,829	Louisa	69,700	69,300	41.0	2,838
Grundy	120,500	119,800	51.4	6,162	Mahaska	109,000	108,300	43.8	4,748
Hamilton	102,000	101,500	37.2	3,771	Van Buren	48,900	48,500	39.8	1,928
Hardin	93,700	93,000	46.0	4,280	Wapello	53,900	53,600	40.5	2,169
Jasper	139,500	138,800	42.2	5,854	Washington	92,000	91,500	44.1	4,035
Marshall	118,500	117,900	45.8	5,405	Southeast	793,000	788,000	41.6	32,787
Polk	66,800	66,200	41.6	2,755	Davis	49,300	49,000	36.0	1,763
Poweshiek	111,000	110,500	42.4	4,690	Des Moines	65,300	64,900	45.6	2,957
Story	117,500	116,900	39.5	4,618	Henry	70,200	69,600	44.3	3,082
Tama	136,000	135,100	45.5	6,148	Jefferson	67,100	66,700	40.2	2,683
Webster	145,000	144,300	38.3	5,521	Keokuk	101,000	100,400	40.2	4,032
Central	1,346,000	1,338,000	42.7	57,144	Lee	66,600	66,200	38.5	2,552
					Louisa	69,700	69,300	41.0	2,838
					Mahaska	109,000	108,300	43.8	4,748
					Van Buren	48,900	48,500	39.8	1,928
					Wapello	53,900	53,600	40.5	2,169
					Washington	92,000	91,500	44.1	4,035
					Southeast	793,000	788,000	41.6	32,787
					State	9,300,000	9,240,000	44.5	411,180