

# FLOOD PLAIN MAPPING IN IOWA

In eight of the past 15 years Iowa has experienced flooding severe enough to result in Presidential Disaster Declarations. Despite this record of damaging floods, Iowa still lacks critical data on where flood waters will go. There is an urgent need to develop flood plain maps, according to the Governor's Institute on Community Design. Data does not exist for 47 counties and needs to be updated in the other 52.

After the floods of 1993, Army Brig. Gen. Gerald E. Galloway, a professor of engineering at the University of Maryland, led the White House study of the 1993 Mississippi River flood.

The general's study concluded that floods as large as the 1993 flood would probably occur again. It pointed out that people and properties were at risk, and that many did not understand the hazard they faced because the risks had not been well communicated. Adequate statewide flood maps can help communicate this risk.

The situation has not changed much since 1993. After the 2008 flood, Galloway said, "Efforts to require insurance for those living behind levees, to extend mandatory insurance requirements to other vulnerable areas and to better map flood risks all await action by Congress." In Iowa, we can take action.

When every minute counted, LIDAR generated accurate topographical maps used for predictive analysis during the 2008 summer floods. We were being asked to produce flood plain maps in minutes, not days. The readily available data prevented hundreds of thousands of dollars in damage. The data was crucial to protect real property.

— David Croll,  
GIS Corrdinator,  
Johnston, IA

## WHAT CAN FLOOD MAPS BE USED FOR?

Flood plain maps provide fundamental data on elevation of flood plains, which can be used for all kinds of decisions. The maps can protect lives and property both before and during a flood. Although there have been technical modifications and updates to the original paper maps of the 1970s and 1980s, current flood plain maps are often inaccurate and of low quality. Out of Iowa's 99 counties, only 52 are completely mapped.

Flood plain maps assist with emergency response and community planning, and can be used for such things as:

- Community land use planning and design purposes
- Insurance determinations
- Quickly allocating resources before or during a flood event

Flood Stage Inundation Maps help determine the boundaries of submerged areas based on different flood discharges before an actual flood. With this information available, cities can direct resources to critical areas before flooding occurs.

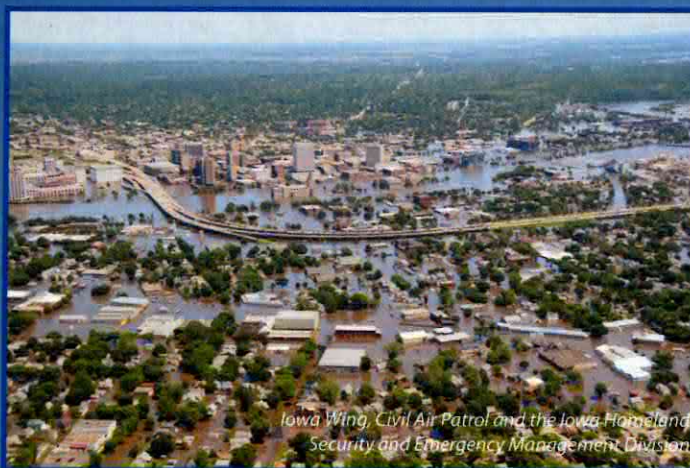

*Flood plain maps would not have saved downtown Cedar Rapids from extreme flooding in 2008. But maps did help communities like Cedar Rapids save lives as they evacuated people. Flood plain maps are badly needed in the 47 Iowa counties that do not have up-to-date information.*

## THE ROLE OF FLOOD PLAIN MAPPING

Flood plain maps can be used to reduce the effects of a disaster in many ways. The following are just a few examples:

- PLANNING:** To avoid construction in flood-prone areas
- PREPAREDNESS:** To develop an emergency action plan through the identification of homes, businesses and critical facilities
- RESPONSE:** To evacuate people and prioritize sandbagging in residential and business areas
- RECOVERY:** To help decision makers rebuild and allocate disaster assistance

## LIDAR TECHNOLOGY

Once again, in 2008, we learned that sufficient, accurate flood plain data is crucial for future flood preparation. In 2004, the state of Iowa invested in an innovative Light Detection and Ranging technology (LiDAR) for developing 2-foot interval topographic elevation maps for the entire state. With further advances in technology, LiDAR data could create flood plain maps that would be easily accessible to all state and federal agencies, and most importantly, to Iowa's citizens and businesses.

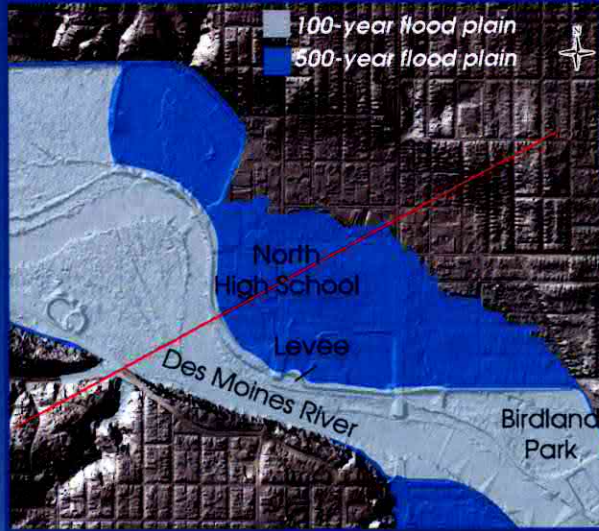

A flood plain map of the Birdland neighborhood in Des Moines was created with LiDAR data (left). It shows the areas that would be flooded by different water levels. Using the same data, planners can create a cross-wise view (below) or transect to show how deep the water will get in specific locations.



## WHAT'S THE NEXT STEP?

Under an existing contract, LiDAR has provided the data to develop both new and updated flood plain maps for all 99 counties. We now have the opportunity to use this foundation to create accurate flood maps and ensure a basic level of protection for all Iowans. For about \$150,000 per county, or \$15 million, every county in Iowa will have a published digital flood plain map. That's only about \$5 per person.

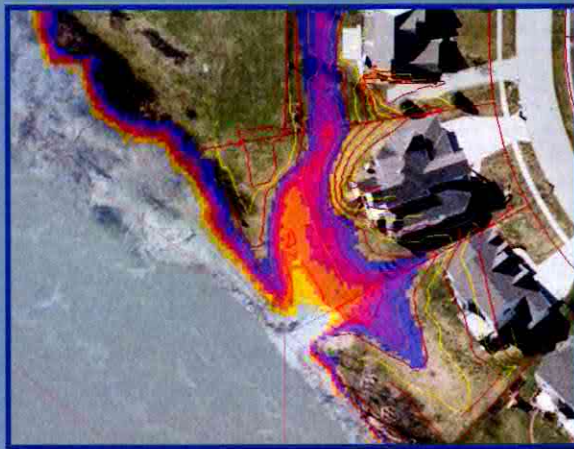

Once digital flood plain maps are created, they can be used to zoom in and assess risks for individual buildings based on predicted levels of river crests.

For more information on developing flood plain maps or questions on LiDAR, contact:

**LORI McDANIEL**  
Flood Plain Management, Iowa DNR  
(515) 281-8094  
lori.mcdaniel@dnr.iowa.gov

**CHRIS ENSMINGER**  
Geographic Information Systems, Iowa DNR  
(515) 281-4216  
chris.ensminger@dnr.iowa.gov

**JON PAOLI**  
Iowa Homeland Security and Emergency Management  
(515) 323-4384  
jonathan.paoli@iowa.gov

## PARTNERS

In 2004, the Iowa Department of Natural Resources along with the Iowa Department of Transportation, the Iowa Department of Agriculture and Land Stewardship, the United States Department of Agriculture Natural Resource Conservation Service and the State Pooled Technology Fund invested \$6 million in Light Detection and Ranging technology to gather the most accurate elevation data available today.



Developed for RIO by DNR and HSEMD - August 2008



# Our Common Ground

Iowa Department of Natural Resources

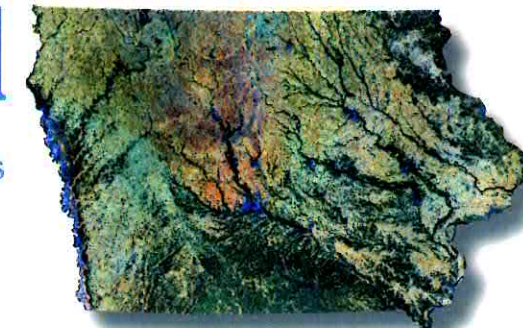

## Using LiDAR to Scan Iowa from Aircraft

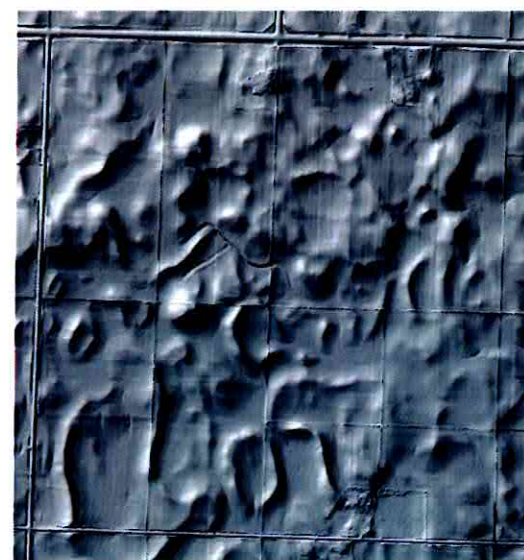

Shaded relief image using LiDAR derived elevation for an area near West Okoboji Lake, Dickinson Co.



Color infrared image of the same area, showing land cover.



Potential for sheet and rill erosion in the same area. Darker areas indicate higher erosion potential. Computed with the Revised Universal Soil Loss (RUSLE) equation using slopes based on LiDAR elevation data.



Potential for sheet and rill erosion, computed using slopes derived from currently available elevation data. Resolution (above) is much less detailed than slopes using LiDAR elevation data (left).

### 1) What is LiDAR?

- “Light Detection and Ranging”
- Process of scanning the earth with lasers from an aircraft to obtain accurate elevations.
- Similar to sonar (depth finder) i.e., time of travel is method of measuring distance.

### 2) What is being proposed by Iowa Dept. of Natural Resources (IDNR)?

- Obtain LiDAR coverage and accompanying aerial photography for the entire state of Iowa over a 2-year period (Fall 2006 – Fall 2007).
- Process LiDAR data, develop elevation maps for all Iowa counties, and make these maps and aerial photography available for public use over the Internet.
- Delineate floodplain boundaries for Iowa rivers and streams.

### 3) How accurate is LiDAR?

- Proposed project will generate elevation data which is within 8 inches of actual elevations (currently available statewide data has an accuracy of  $\pm 5$  feet).

- Data will support development of 2-foot contours that meet national map accuracy standards and Federal Emergency Management Agency (FEMA) requirements.
- Data points used to generate elevation data will be spaced an average of 5 feet apart or less.

### 5) When would the data be collected?

- Minor acquisitions will take place in the fall of 2006 and the fall of 2007. The majority will be collected in the spring of 2007.
- Spring, soon after snowmelt, is the ideal time.
  - No tree canopy to obscure mission.
  - Dense vegetation (grasses) are matted down from snow.
- Schedule will be adjusted as weather conditions dictate.

### 6) How will the data be made available?

- The data will be made available at no cost from a state website, in various formats, for all Iowans.
- Goal is to have data available on website within one year of collection.

Color-enhanced LiDAR view over Lake Darling, Washington County. Elevation is exaggerated.

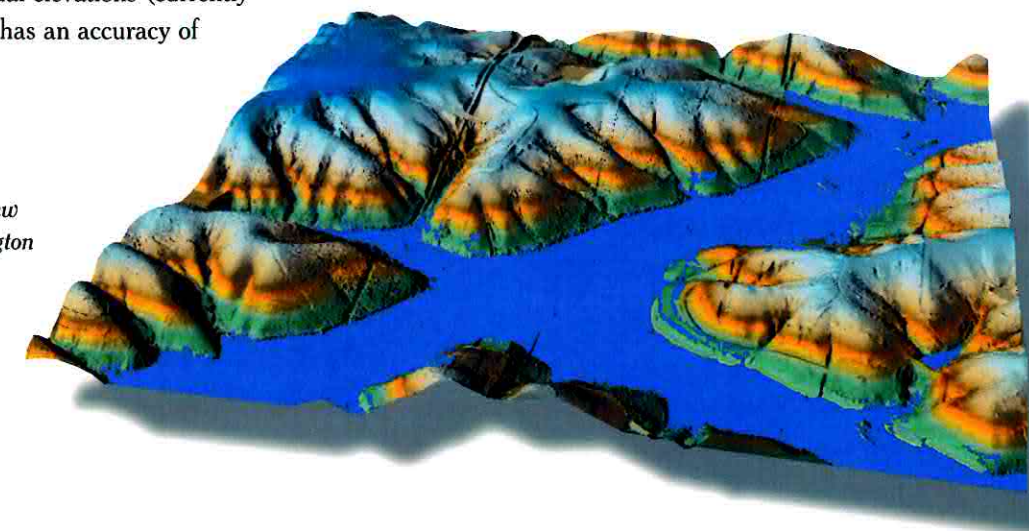

Iowa Department of Natural Resources, Geological Survey  
109 Trowbridge Hall, Iowa City, IA 52242-1319  
(319) 335-1575  
www.igsb.uiowa.edu

### 7) What are the total costs associated with the LiDAR project? (estimated \$7.1 million)

- One year ago the best prices were around 50 cents per acre.
- U.S. Geological Survey (USGS) recently negotiated a sole source contract with a vendor that states are eligible to contract with for the LiDAR project.
  - Under this contract Iowa (IA) could be flown for 12 cents per acre.
    - 36,000,000 acres in IA x \$0.50 = \$18 million.
    - 36,000,000 acres in IA x \$0.12 = **\$4.3 million.**
- High-resolution photography (necessary complement to LiDAR for completing data processing and development of detailed elevation maps) ~ \$1.5 million.
- Infrastructure necessary to store and distribute data over website ~ \$200,000.
- Data handling, acceptance, quality control, distribution, etc. ~ \$520,000.
- Project administration/coordination ~ \$140,000.
- Delineation of floodplains ~ \$400,000.
- Funds would be allocated over the 2-year period as data are delivered to the state.

### 8) What are some uses of LiDAR data?

LiDAR will allow planners to greatly reduce and supplement field survey requirements for many Iowa businesses and agencies.

Examples include:

- Reduction of many infrastructure planning costs
  - Roadway siting, planning, and estimating
  - Utility line siting, planning, and estimating
  - Construction site planning and estimating
  - Soil conservation structure (terraces, sediment ponds, etc.) planning and estimating
- Risk assessment
  - Floodplain and flood insurance mapping
  - Erosion potential measurements and modeling
  - Emergency management and response planning
    - Dam breach inundation areas
    - Levee analysis
    - Spill routing

- Evaluating alternative infrastructure options
  - Utility lines
  - Roadways
  - Stormwater facilities
  - Pipelines
- Permit process improvement
  - Animal feeding operation siting with regards to floodplains and slope
  - Air emission permitting
  - Floodplain permitting for industrial/residential construction
- Education/research
  - Environmental science
    - Watershed modeling
    - Runoff modeling
    - Conservation practice performance
    - Watershed delineation
  - Engineering
    - Construction site planning
    - Development/use of automated planning tools
  - Development of new technologies – potential for yet unimagined applications

### 9) Who is going to do the work?

- USGS will contract to obtain LiDAR and photographic data.
- IDNR will coordinate the data collection project with USGS.
- IDNR will assume the responsibility of processing and serving the data via the Internet to Iowans.

### 10) How is the project being funded?

- ➔ Currently, partnerships among IDOT, IDNR, NRIS, and IDALS have committed the funds needed to acquire only the LiDAR data (\$4.3 million).
- ➔ To fully fund the complete project, an additional \$2.8 million is needed.

An example of LiDAR data can be seen on our interactive mapping website at [www.iowadnr.com](http://www.iowadnr.com)



Color infrared photography – 2002



Shaded relief view with currently available elevation data

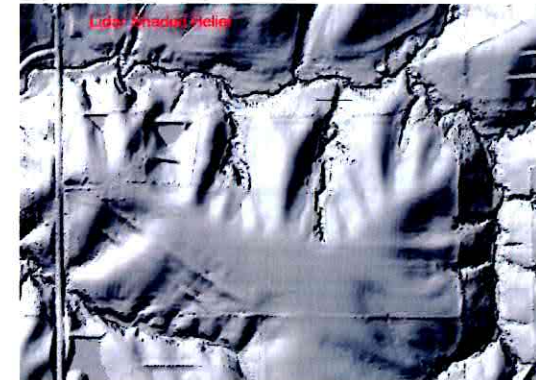

Shaded relief view with LiDAR based elevation data

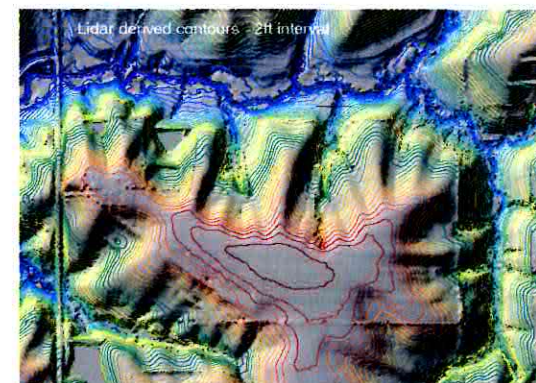

Contours (2-foot intervals) derived from LiDAR

Four data samples for one area of the Lake Darling watershed are shown to the left. Digital aerial photographs (below) are draped over LiDAR elevation coverage of a gully in the Lake Darling watershed. A proposed dam, designed to stop sediment from moving to the lake, was incorporated into the second photo. A cross-section of the proposed dam is shown at the bottom.

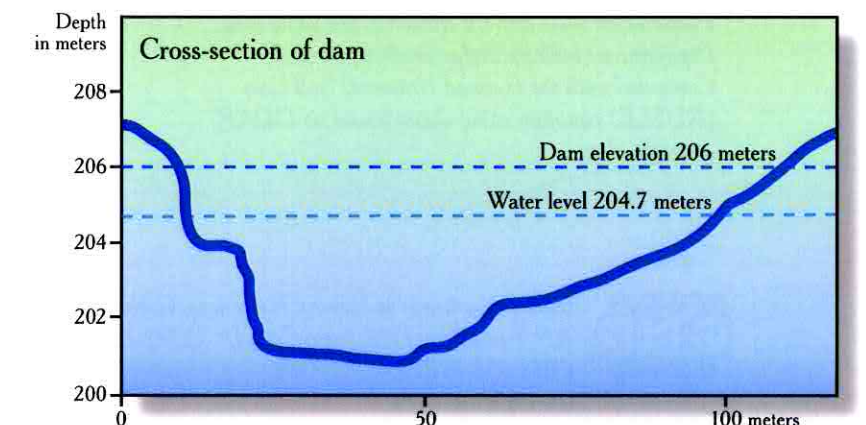
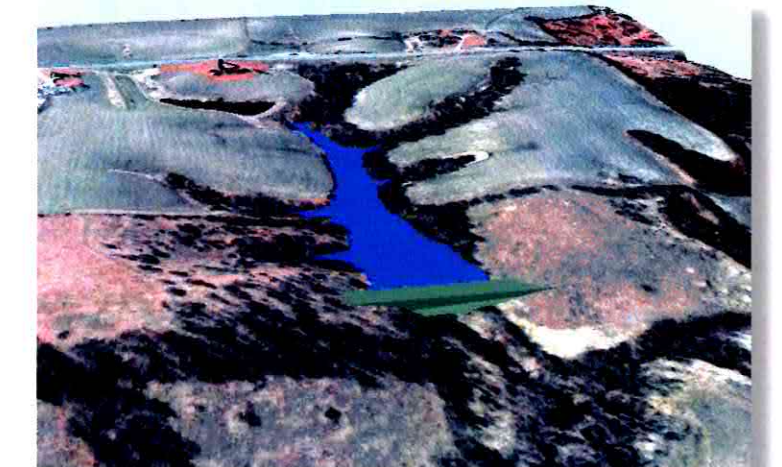
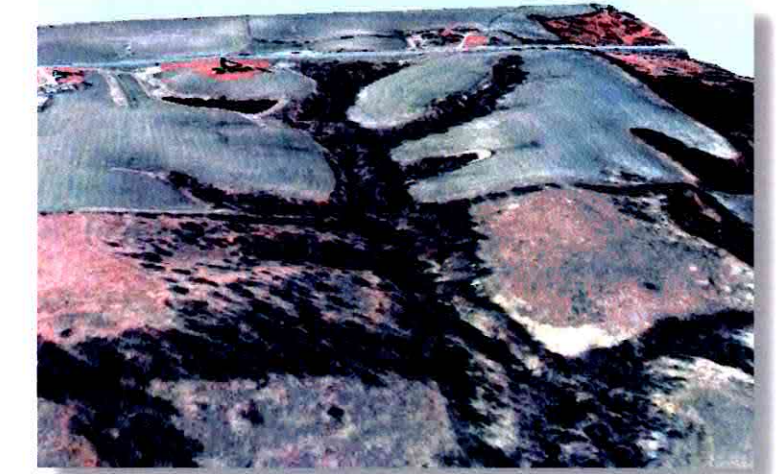

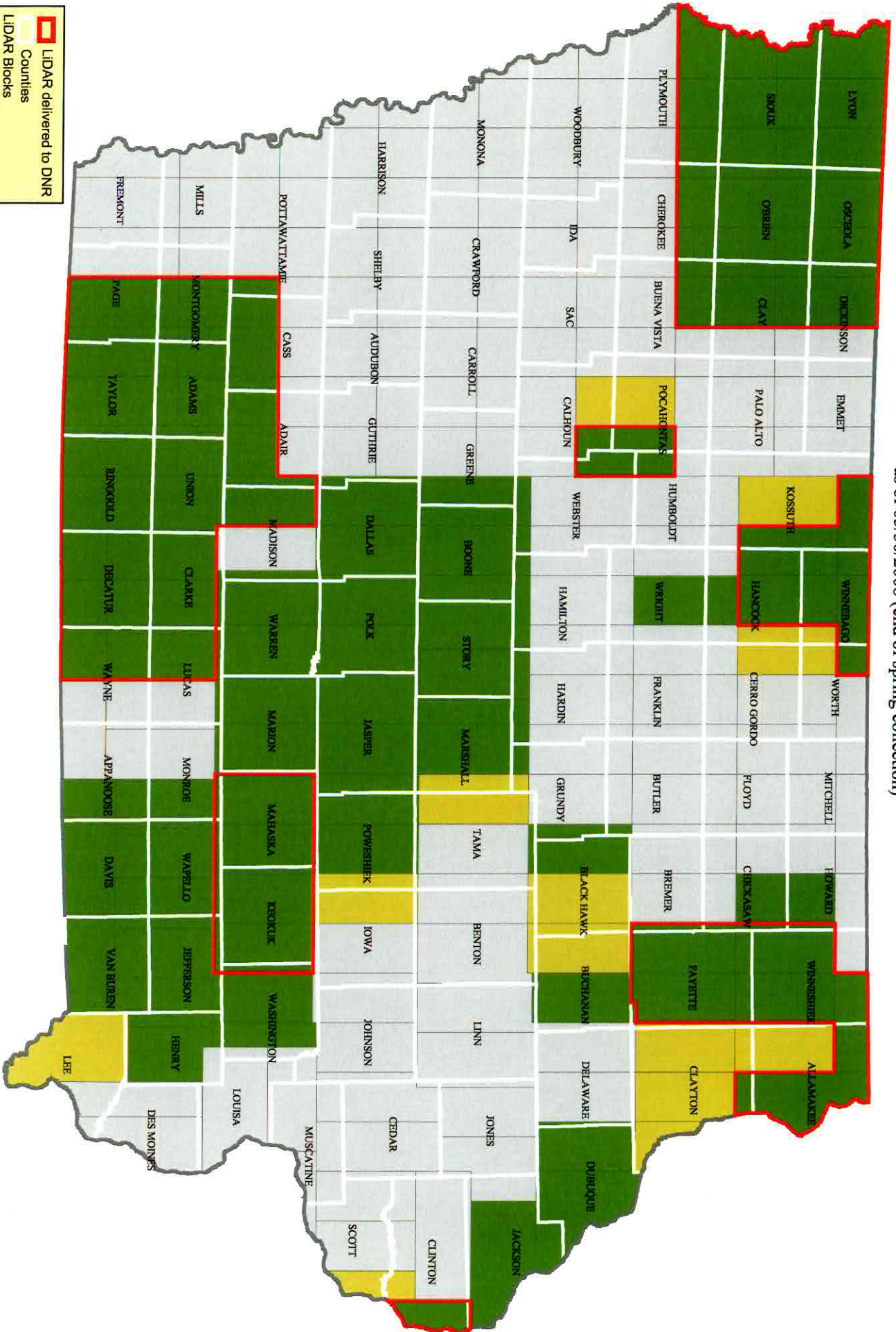

**LIDAR Project Status Map**  
 as of 05/30/2008 (end of spring collection)

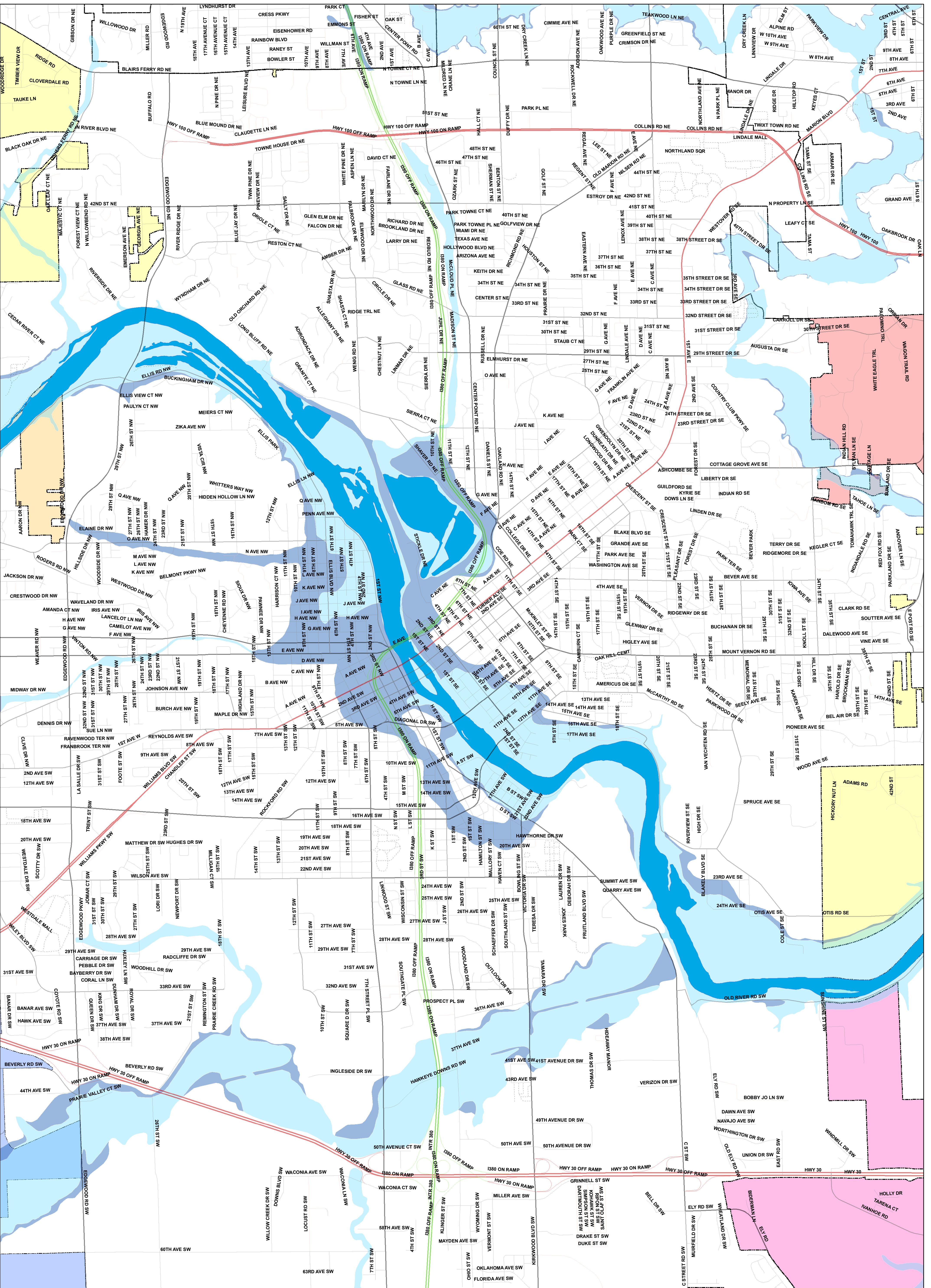

©Linn County, Iowa

Linn County makes no warranties, expressed or implied, including without limitation, any warranties of merchantability or fitness for a particular purpose. In no event shall Linn County be liable for lost profits or any consequential or incidental damages caused by the use of this map.

Linn County Auditor's Office  
930 First Street Southwest  
Cedar Rapids, Iowa 52404  
319.266.2500  
linc@linncounty.org  
www.linncounty.org  
11-Jun-08

**Legend**  
Flood Plain  
ZONE\_  
100 year  
500 year



# Linn County EMA Flood 2008

# City of Iowa City, Iowa Flood Map

## KEY

500-year Flood

100-year Flood

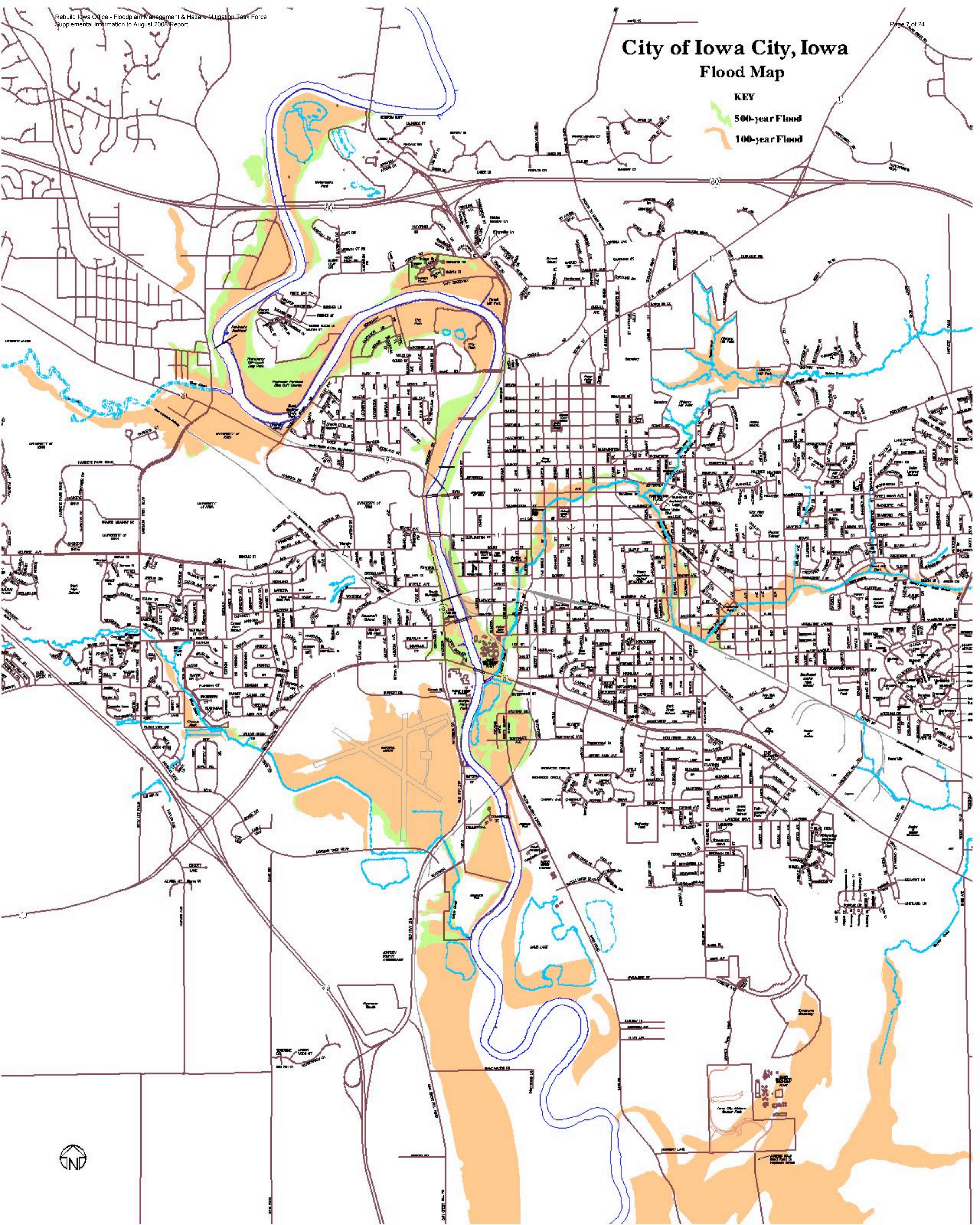

**Community Status Book Report**

**IOWA**

**Communities Participating in the National Flood Program**

<b>CID</b>	<b>Community Name</b>	<b>County</b>	<b>Init FHBM Identified</b>	<b>Init FIRM Identified</b>	<b>Curr Eff Map Date</b>	<b>Reg-Emer Date</b>	<b>Tribal</b>
190537	ADAIR, CITY OF	GUTHRIE COUNTY/ADAIR COUNTY	08/22/75		(NSFHA)	06/10/80	No
190103#	ADEL, CITY OF	DALLAS COUNTY	07/02/76	08/04/87	12/04/07	08/04/87	No
190539	AGENCY, CITY OF	WAPELLO COUNTY	09/05/75		(NSFHA)	06/30/80	No
190525	AINSWORTH, CITY OF	WASHINGTON COUNTY	09/19/75	09/01/87	09/01/87(L)	09/01/87	No
190223#	AKRON, CITY OF	PLYMOUTH COUNTY	03/22/74	08/01/86	06/06/01	08/01/86	No
190541	ALBIA, CITY OF	MONROE COUNTY	09/19/75		(NSFHA)	06/10/80	No
190692	ALBURNETT, CITY OF	LINN COUNTY	09/19/75	06/01/87	06/01/87(L)	06/01/87	No
190138	ALDEN, CITY OF	HARDIN COUNTY	06/21/74	09/01/96	09/01/96(L)	09/01/96	No
190180#	ALGONA, CITY OF	KOSSUTH COUNTY	05/03/74	06/01/83	06/01/83	06/01/83	No
190065	ALTA-VISTA, CITY OF	CHICKASAW COUNTY	12/20/74	08/01/86	08/01/86(L)	08/01/86	No
190508	ALTON, CITY OF	SIOUX COUNTY	04/16/76	08/05/85	08/05/85	08/05/85	No
190546	ALTOONA, CITY OF	POLK COUNTY	09/26/75		(NSFHA)	11/10/82	No
190254#	AMES, CITY OF	STORY COUNTY	08/02/74	01/02/81	02/20/08	01/02/81	No
190174	ANAMOSA, CITY OF	JONES COUNTY	06/28/74	08/19/87	08/19/87(M)	08/19/87	No
190048	ANITA, CITY OF	CASS COUNTY	05/03/74	06/17/86	06/17/86	06/17/86	No
190226#	ANKENY, CITY OF	POLK COUNTY	04/05/74	05/16/83	12/06/99	05/16/83	No
190286#	ANTHON, CITY OF	WOODBURY COUNTY	01/23/74	09/18/85	09/28/07(M)	09/18/85	No
190694	ARCADIA, CITY OF	CARROLL COUNTY	09/26/75		(NSFHA)	06/10/80	No
190035	AREDALE, CITY OF	BUTLER COUNTY	01/17/75	08/19/86	08/19/86(M)	08/19/86	No
190092	ARION, CITY OF	CRAWFORD COUNTY	09/06/74		05/14/76	09/24/07(E)	No
190696	ARTHUR, CITY OF	IDA COUNTY	06/25/76	09/01/87	09/01/87(L)	09/01/87	No
190211	ATALISSA, CITY OF	MUSCATINE COUNTY	11/08/74		(NSFHA)	06/30/80	No
190049#	ATLANTIC, CITY OF	CASS COUNTY	04/09/76	08/05/86	08/05/86	08/05/86	No
190011#	AUDUBON, CITY OF	AUDUBON COUNTY	05/03/74	05/17/89	05/17/89	08/15/79	No
190549	AURELIA, CITY OF	CHEROKEE COUNTY	04/16/76	07/01/87	07/01/87(L)	07/01/87	No
190698#	AURORA, CITY OF	BUCHANAN COUNTY	08/22/75	07/16/08	07/16/08	06/17/08(E)	No
190233#	AVOCA, CITY OF	POTTAWATTAMIE COUNTY	01/09/76	12/16/80	02/04/05	12/16/80	No
190700	BAGLEY, CITY OF	GUTHRIE COUNTY	08/13/76	01/01/87	01/01/87(L)	01/01/87	No
190428	BALDWIN, CITY OF	JACKSON COUNTY	06/25/76	06/18/87	06/18/87(M)	06/18/87	No
190550	BANCROFT, CITY OF	KOSSUTH COUNTY	08/29/75	09/01/87	09/01/87(L)	09/01/87	No
190528	BARNUM, CITY OF	WEBSTER COUNTY	11/05/76	09/01/96	09/01/96(L)	09/01/96	No
190423#	BATTLE CREEK, CITY OF	IDA COUNTY	09/26/75	02/08/99	02/08/99	02/09/99	No
190452	BEACON, CITY OF	MAHASKA COUNTY	09/19/75	03/01/01	03/01/01(L)	03/01/01	No
190400#	BEAMAN, CITY OF	GRUNDY COUNTY	08/22/75	10/19/05	10/19/05	10/19/05	No
190322	BEAVER, CITY OF	BOONE COUNTY	10/29/76		10/29/76	01/03/08(E)	No
190263	BEDFORD, CITY OF	TAYLOR COUNTY	02/01/74	07/03/86	07/03/86(M)	07/03/86	No
190015#	BELLE PLAINE, CITY OF	BENTON COUNTY	04/05/74	08/01/86	06/03/08(M)	08/01/86	No
190158#	BELLEVUE, CITY OF	JACKSON COUNTY	03/29/74	10/15/82	10/15/82	10/15/82	No
190303	BELMOND, CITY OF	WRIGHT COUNTY	05/03/74		08/22/75	02/26/08(E)	No
190051	BENNETT, CITY OF	CEDAR COUNTY	12/27/74	09/04/85	09/04/85(M)	09/04/85	No
190240#	BETTENDORF, CITY OF	SCOTT COUNTY	08/09/74	12/11/79	02/04/98	06/01/78	No
190273#	BEVINGTON, CITY OF	WARREN COUNTY/MADISON COUNTY	06/27/78	05/01/87	11/20/98	05/01/87	No
190535#	BLACK HAWK COUNTY *	BLACK HAWK COUNTY	10/25/77	11/17/82	11/17/82	11/17/82	No
190320#	BLAIRSTOWN, CITY OF	BENTON COUNTY	09/19/75	06/03/08	06/03/08	06/03/08	No
190266	BONAPARTE, CITY OF	VAN BUREN COUNTY	01/09/74	07/02/87	07/02/87	07/02/87	No
190707	BONDURANT, CITY OF	POLK COUNTY	09/05/75	04/02/90	04/02/90(M)	04/02/90	No
190846#	BOONE COUNTY *	BOONE COUNTY	05/09/78	09/01/96	09/01/96(L)	09/01/96	No
190555	BOONE, CITY OF	BOONE COUNTY	09/12/75		(NSFHA)	10/07/93	No
190420	BRADGATE, CITY OF	HUMBOLDT COUNTY	06/25/76	09/01/96	09/01/96(L)	09/01/96	No
190328#	BRANDON, CITY OF	BUCHANAN COUNTY	10/29/76	07/16/08	07/16/08	04/01/97	No
190920	BRAYTON, CITY OF	AUDUBON COUNTY	10/29/76	08/19/85	08/19/85(M)	08/19/85	No



**Community Status Book Report**

**IOWA**

**Communities Participating in the National Flood Program**

<b>CID</b>	<b>Community Name</b>	<b>County</b>	<b>Init FHBM Identified</b>	<b>Init FIRM Identified</b>	<b>Curr Eff Map Date</b>	<b>Reg-Emer Date</b>	<b>Tribal</b>
190847#	BREMER COUNTY *	BREMER COUNTY	05/10/77	07/16/90	03/04/08	07/16/90	No
190287	BRONSON, CITY OF	WOODBURY COUNTY	08/30/74	09/01/86	09/01/86(L)	09/01/86	No
190848#	BUCHANAN COUNTY*	BUCHANAN COUNTY	06/07/77	09/01/91	07/16/08	09/01/91	No
190093	BUCK GROVE, CITY OF	CRAWFORD COUNTY	11/29/74		11/29/74	11/01/99(E)	No
190241#	BUFFALO, CITY OF	SCOTT COUNTY	03/01/74	09/17/80	09/17/80	09/17/80	No
190114#	BURLINGTON, CITY OF	DES MOINES COUNTY	05/17/74	07/02/81	04/17/85	07/02/81	No
190850#	BUTLER COUNTY *	BUTLER COUNTY	09/06/77	11/06/00	11/06/00	11/06/00	No
190712	CALUMET, CITY OF	O'BRIEN COUNTY	09/19/75	09/01/87	09/01/87(L)	09/01/87	No
190086#	CAMANCHE, CITY OF	CLINTON COUNTY	01/23/79	12/18/84	12/18/84	12/18/84	No
190255#	CAMBRIDGE, CITY OF	STORY COUNTY	08/16/74	06/15/81	02/20/08	06/15/81	No
190274#	CARLISLE,CITY OF	POLK COUNTY/WARREN COUNTY	06/07/74	08/04/87	11/20/98	08/04/87	No
190039#	CARROLL COUNTY*	CARROLL COUNTY	06/17/77	06/17/86	06/17/86(M)	06/17/86	No
190041#	CARROLL, CITY OF	CARROLL COUNTY	06/28/74	03/19/90	03/19/90	10/02/79	No
190234#	CARSON, CITY OF	POTTAWATTAMIE COUNTY	08/09/74	09/04/85	02/04/05(M)	09/04/85	No
190492#	CARTER LAKE, CITY OF	POTTAWATTAMIE COUNTY	09/19/75	08/08/78	02/04/05	08/08/78	No
190117#	CASCADE, CITY OF	JONES COUNTY/DUBUQUE COUNTY	12/17/73	04/02/79	10/16/92	04/02/79	No
190134	CASEY,CITY OF	ADAIR COUNTY/GUTHRIE COUNTY	05/17/74	02/01/87	02/01/87(L)	02/01/87	No
190852#	CASS COUNTY*	CASS COUNTY	08/16/77	09/01/86	09/01/86(L)	09/01/86	No
190050	CEDAR COUNTY*	CEDAR COUNTY	06/07/77	08/05/85	08/05/85(M)	08/05/85	No
190017#	CEDAR FALLS, CITY OF	BLACK HAWK COUNTY	04/12/74	02/01/85	02/01/85	02/01/85	No
190187#	CEDAR RAPIDS, CITY OF	LINN COUNTY	08/02/74	12/15/82	03/18/91	12/15/82	No
190433	CENTER JUNCTION, CITY OF	JONES COUNTY	06/25/76		(NSFHA)	08/19/86	No
190439#	CENTER POINT, CITY OF	LINN COUNTY	10/29/76	07/05/82	07/05/82	07/05/82	No
190009	CENTERVILLE,CITY OF	APPANOOSE COUNTY	03/22/74	07/02/87	07/02/87(M)	07/02/87	No
190188#	CENTRAL CITY, CITY OF	LINN COUNTY	04/23/76	12/15/82	12/15/82	12/15/82	No
190853#	CERRO GORDO COUNTY *	CERRO GORDO COUNTY	06/07/77	12/01/01	12/01/01(L)	12/01/01	No
190195	CHARITON, CITY OF	LUCAS COUNTY	06/14/74	02/01/87	02/01/87(L)	02/01/87	No
190128#	CHARLES CITY, CITY OF	FLOYD COUNTY		02/02/77	02/20/08	02/02/77	No
190087	CHARLOTTE, CITY OF	CLINTON COUNTY	08/06/76	09/04/85	09/04/85(M)	09/04/85	No
190094	CHARTER OAK, CITY OF	CRAWFORD COUNTY	06/04/76	04/30/86	04/30/86(M)	04/30/86	No
190261#	CHELSEA, CITY OF	TAMA COUNTY	08/16/74	12/16/80	01/19/06	12/16/80	No
190854	CHEROKEE COUNTY *	CHEROKEE COUNTY	05/06/77		05/06/77	03/08/06(E)	No
190063#	CHEROKEE, CITY OF	CHEROKEE COUNTY	03/29/74	01/02/81	01/02/81	01/02/81	No
190855#	CHICKASAW COUNTY *	CHICKASAW COUNTY	05/24/77		05/24/77	07/06/07(E)	No
190269	CHILLICOTHE, CITY OF	WAPELLO COUNTY	11/08/74		11/08/74	01/25/07(E)	No
190395#	CHURDAN, CITY OF	GREENE COUNTY	08/29/75	11/07/01	11/07/01	11/07/01	No
190219#	CLARINDA, CITY OF	PAGE COUNTY	06/28/74	07/02/81	07/02/81	07/02/81	No
190336#	CLARKSVILLE, CITY OF	BUTLER COUNTY	09/19/75	09/06/89	09/06/89	09/06/89	No
190858#	CLAYTON COUNTY *	CLAYTON COUNTY	01/31/78	05/01/90	07/16/96	05/01/90	No
190072#	CLAYTON, CITY OF	CLAYTON COUNTY	08/23/74	03/16/89	03/16/89	03/16/89	No
190059#	CLEAR LAKE, CITY OF	CERRO GORDO COUNTY	05/24/74	08/04/87	08/04/87	08/04/87	No
190201	CLEMONS, CITY OF	MARSHALL COUNTY	11/05/76	04/01/92	04/01/92(L)	04/01/92	No
190374	CLERMONT, CITY OF	FAYETTE COUNTY	11/05/76	03/01/86	03/01/86(L)	03/01/86	No
190859	CLINTON COUNTY *	CLINTON COUNTY	08/09/77	09/01/90	09/01/90(L)	09/01/90	No
190088#	CLINTON, CITY OF	CLINTON COUNTY	09/17/76	09/17/80	09/14/82	09/17/80	No
190488#	CLIVE, CITY OF	DALLAS COUNTY/POLK COUNTY	10/01/76	11/01/79	10/16/92	11/01/79	No
190514#	CLUTIER, CITY OF	TAMA COUNTY	07/25/75	08/19/85	01/19/06	08/19/85	No
190189#	COGGON, CITY OF	LINN COUNTY	06/21/74	07/16/84	07/16/84	07/16/84	No
190163#	COLFAX, CITY OF	JASPER COUNTY	01/23/74	06/01/87	12/04/07(M)	06/01/87	No

**Community Status Book Report**

**IOWA**

**Communities Participating in the National Flood Program**

<b>CID</b>	<b>Community Name</b>	<b>County</b>	<b>Init FHBM Identified</b>	<b>Init FIRM Identified</b>	<b>Curr Eff Map Date</b>	<b>Reg-Emer Date</b>	<b>Tribal</b>
190719#	COLLINS, CITY OF	STORY COUNTY		02/20/08	02/20/08	12/12/07	No
190307#	COLUMBUS JUNCTION, CITY OF	LOUISA COUNTY	01/09/74	02/06/91	02/06/91	02/06/91	No
190042	COON RAPIDS, CITY OF	CARROLL COUNTY	05/03/74	04/30/86	04/30/86(M)	04/30/86	No
190169#	CORALVILLE, CITY OF	JOHNSON COUNTY	06/14/74	09/29/78	02/16/07	09/29/78	No
190002	CORNING, CITY OF	ADAMS COUNTY	06/21/74	08/01/86	08/01/86(L)	08/01/86	No
190288#	CORRECTIONVILLE, CITY OF	WOODBURY COUNTY	02/22/74	08/15/90	08/15/90	08/15/90	No
190407	CORWITH, CITY OF	HANCOCK COUNTY	10/22/76	07/01/91	07/01/91(L)	07/01/91	No
190235#	COUNCIL BLUFFS, CITY OF	POTTAWATTAMIE COUNTY	06/28/74	06/15/78	02/04/05	06/15/78	No
190091#	CRAWFORD COUNTY*	CRAWFORD COUNTY	06/07/77	09/01/86	09/01/86(L)	09/01/86	No
190723#	CRESCENT, CITY OF	POTTAWATTAMIE COUNTY		06/01/82	02/04/05	11/01/99	No
190264#	CRESTON, CITY OF	UNION COUNTY	06/28/74	04/04/83	04/04/83	04/04/83	No
190519	CROMWELL, CITY OF	UNION COUNTY	06/25/76		06/25/76	08/15/05(E)	No
190946#	CUMMING, CITY OF	WARREN COUNTY		11/20/98	11/20/98	01/24/00	No
190289	CUSHING, CITY OF	WOODBURY COUNTY	08/09/74	09/18/85	09/18/85(M)	09/18/85	No
190421	DAKOTA CITY, CITY OF	HUMBOLDT COUNTY	11/08/74	09/01/96	09/01/96(L)	09/01/96	No
190860#	DALLAS COUNTY *	DALLAS COUNTY	10/25/77	05/01/94	12/04/07	05/01/94	No
190242#	DAVENPORT, CITY OF	SCOTT COUNTY	06/21/74	03/01/78	02/04/98	03/01/78	No
190565	DAYTON, CITY OF	WEBSTER COUNTY	11/05/76	09/01/96	09/01/96(L)	09/01/96	No
190043	DEDHAM, CITY OF	CARROLL COUNTY	11/01/74	09/01/86	09/01/86(L)	09/01/86	No
190246	DEFIANCE, CITY OF	SHELBY COUNTY	12/20/74	08/19/86	08/19/86(M)	08/19/86	No
190566	DELHI, CITY OF	DELAWARE COUNTY	03/19/76		03/19/76	12/17/99(E)	No
190095	DELOIT, CITY OF	CRAWFORD COUNTY	08/30/74	08/01/86	08/01/86(L)	08/01/86	No
190096#	DENISON, CITY OF	CRAWFORD COUNTY	05/10/74	05/17/82	05/17/82	05/17/82	No
190026#	DENVER, CITY OF	BREMER COUNTY	03/22/74	07/16/90	03/04/08	07/16/90	No
190113#	DES MOINES COUNTY*	DES MOINES COUNTY	05/17/77	02/17/82	02/17/82	07/20/93	No
190227#	DES MOINES, CITY OF	POLK COUNTY	08/29/75	02/04/81	07/15/88	02/04/81	No
190359#	DESOTO, CITY OF	DALLAS COUNTY	09/26/75	09/27/85	12/04/07(M)	09/27/85	No
190568	DEWITT, CITY OF	CLINTON COUNTY	10/22/76	09/01/90	01/01/50	10/27/95	No
	THE CITY OF DEWITT HAS ADOPTED THE CLINTON COUNTY (190859) FIRM PANEL 0013, 0029 FOR FLOODPLAIN MANAGEMENT AND INSURANCE PURPOSES.						
190402#	DIKE, CITY OF	GRUNDY COUNTY	07/25/75	08/19/86	10/19/05	08/19/86	No
190505	DONAHUE, CITY OF	SCOTT COUNTY	03/19/76	05/01/90	05/01/90(L)	05/01/90	No
190097	DOW CITY, CITY OF	CRAWFORD COUNTY	05/31/74	09/01/86	09/01/86(L)	09/01/86	No
190534#	DUBUQUE COUNTY *	DUBUQUE COUNTY	06/17/77	09/01/83	06/02/95	09/01/83	No
195180#	DUBUQUE, CITY OF	DUBUQUE COUNTY		05/15/70	09/06/89	04/02/71	No
190036	DUMONT, CITY OF	BUTLER COUNTY	05/24/74	08/01/86	08/01/86(L)	08/01/86	No
190363	DUNDEE, CITY OF	DELAWARE COUNTY	07/30/76	08/01/86	08/01/86(L)	08/01/86	No
190018#	DUNKERTON, CITY OF	BLACK HAWK COUNTY	03/22/74	01/16/80	01/16/80	01/16/80	No
190144	DUNLAP, CITY OF	HARRISON COUNTY	05/17/74	09/18/85	09/18/85(M)	09/18/85	No
190119#	DURANGO, CITY OF	DUBUQUE COUNTY	10/17/78	07/16/81	07/16/81	07/16/81	No
190922	DURANT, CITY OF	SCOTT COUNTY/MUSCATINE COUNTY/CEDAR COUNTY		08/05/85	(NSFHA)	06/11/76	No
	USE THE CEDAR COUNTY [190050] FIRM						
190120#	DYERSVILLE, CITY OF	DELAWARE COUNTY/DUBUQUE COUNTY	06/28/74	12/01/77	06/02/95	12/01/77	No
190928	EAGLE GROVE, CITY OF	WRIGHT COUNTY			(NSFHA)	09/04/03	No
190570	EARLHAM, CITY OF	MADISON COUNTY	08/06/76	09/30/88	(NSFHA)	09/30/88	No
190247	EARLING, CITY OF	SHELBY COUNTY	05/03/74	09/01/86	09/01/86(L)	09/01/86	No
190572	EARLY, CITY OF	SAC COUNTY	10/29/76		05/24/77	07/31/01(E)	No
190450	EAST PERU, CITY OF	MADISON COUNTY	07/02/76	02/01/87	02/01/87(L)	02/01/87	No

**Community Status Book Report**

**IOWA**

**Communities Participating in the National Flood Program**

<b>CID</b>	<b>Community Name</b>	<b>County</b>	<b>Init FHBM Identified</b>	<b>Init FIRM Identified</b>	<b>Curr Eff Map Date</b>	<b>Reg-Emer Date</b>	<b>Tribal</b>
190270	EDDYVILLE, CITY OF	MAHASKA COUNTY/WAPELLO COUNTY/MONROE COUNTY	06/28/74	08/01/87	08/01/87(L)	08/01/87	No
190271	ELDON, CITY OF	WAPELLO COUNTY	12/17/73	05/01/87	05/01/87(L)	05/01/87	No
190139	ELDORA, CITY OF	HARDIN COUNTY	06/28/74	05/01/87	05/01/87(L)	05/01/87	No
190574	ELDRIDGE, CITY OF	SCOTT COUNTY	08/06/76	09/01/91	09/01/91(L)	09/01/91	No
190125#	ELGIN, CITY OF	FAYETTE COUNTY	02/08/74	08/04/87	08/19/91	08/04/87	No
190019#	ELK RUN HEIGHTS, CITY OF	BLACK HAWK COUNTY	01/04/74	08/01/83	08/01/83	08/01/83	No
190073#	ELKADER, CITY OF	CLAYTON COUNTY	02/08/74	09/29/78	07/16/96	09/29/78	No
190074	ELKPORT, CITY OF	CLAYTON COUNTY	08/22/75	08/01/86	08/01/86(L)	08/01/86	No
190209#	ELLIOTT, CITY OF	MONTGOMERY COUNTY	06/25/76	05/17/89	05/17/89	05/17/89	No
190136#	ELLSWORTH, CITY OF	HAMILTON COUNTY	12/13/74	08/01/87	11/17/05	08/01/87	No
190416	ELMA, CITY OF	HOWARD COUNTY	09/19/75	08/01/86	08/01/86(L)	08/01/86	No
190440#	ELY, CITY OF	LINN COUNTY	07/30/76	02/17/93	02/17/93	02/17/93	No
190202#	EMERSON, CITY OF	MILLS COUNTY	12/13/74	04/03/84	12/17/87	04/03/84	No
190221#	EMMETSBURG, CITY OF	PALO ALTO COUNTY	06/28/74	07/16/87	09/30/93	07/16/87	No
190865#	EMMETT COUNTY*	EMMET COUNTY	05/20/77	09/30/88	09/30/88(M)	09/30/88	No
190576	EPWORTH, CITY OF	DUBUQUE COUNTY	08/22/75		(NSFHA)	07/12/77	No
190124#	ESTHERVILLE, CITY OF	EMMET COUNTY	03/29/74	10/14/77	10/14/77	10/14/77	No
190020#	EVANSDALE, CITY OF	BLACK HAWK COUNTY	05/17/74	11/02/77	04/16/93	11/02/77	No
190356	EVERLY, CITY OF	CLAY COUNTY	09/19/75		(NSFHA)	11/30/79	No
190013	EXIRA, CITY OF	AUDUBON COUNTY	05/10/74	09/18/85	09/18/85(M)	09/18/85	No
190329	FAIRBANK, CITY OF	FAYETTE COUNTY/BUCHANAN COUNTY	07/25/75	08/19/86	07/16/08(M)	08/19/86	No
190190#	FAIRFAX, CITY OF	LINN COUNTY	05/03/74	09/19/84	09/19/84	09/19/84	No
190168#	FAIRFIELD, CITY OF	JEFFERSON COUNTY	06/28/74	02/18/81	09/30/94	02/18/81	No
190075	FARMERSBURG, CITY OF	CLAYTON COUNTY	11/01/74	08/19/86	08/19/86(M)	08/19/86	No
190267	FARMINGTON, CITY OF	VAN BUREN COUNTY	01/09/74	07/16/87	07/16/87(M)	07/16/87	No
190730	FARNHAMVILLE, CITY OF	CALHOUN COUNTY	03/26/76	07/01/91	07/01/91(L)	07/01/91	No
190866#	FAYETTE COUNTY *	FAYETTE COUNTY	08/16/77	07/01/91	07/01/91(L)	07/01/91	No
190376	FAYETTE, CITY OF	FAYETTE COUNTY	05/28/76	09/01/87	09/01/87(L)	09/01/87	No
190437	FENTON, CITY OF	KOSSUTH COUNTY	09/19/75	07/01/97	07/01/97(L)	07/01/97	No
190301	FERTILE, CITY OF	WORTH COUNTY	12/27/74	08/04/87	08/04/87(M)	08/04/87	No
190127#	FLOYD COUNTY*	FLOYD COUNTY	06/03/77	12/01/97	02/20/08	12/01/97	No
190382#	FLOYD, CITY OF	FLOYD COUNTY	03/19/76	02/20/08	02/20/08(M)	02/20/08	No
190283#	FOREST CITY, CITY OF	HANCOCK COUNTY/WINNEBAGO COUNTY	05/17/74	01/02/81	04/16/93	01/02/81	No
195181	FORT DODGE, CITY OF	WEBSTER COUNTY	04/08/71	06/19/70	01/02/76	04/09/71	No
190184#	FORT MADISON, CITY OF	LEE COUNTY	03/01/74	05/03/82	05/03/82	05/03/82	No
190066	FREDERICKSBURG, CITY OF	CHICKASAW COUNTY	05/03/74	09/29/86	09/29/86(M)	09/29/86	No
190027#	FREDERIKA, CITY OF	BREMER COUNTY	11/22/74	07/16/90	03/04/08	12/07/90	No
190308#	FREDONIA, CITY OF	LOUISA COUNTY	02/14/75	02/06/91	02/06/91	06/04/93	No
190868#	FREMONT COUNTY *	FREMONT COUNTY	12/05/78	03/01/90	03/01/90(L)	03/01/90	No
190212	FRUITLAND, CITY OF	MUSCATINE COUNTY	06/25/76		(NSFHA)	06/10/80	No
190424	GALVA, CITY OF	IDA COUNTY	09/19/75	08/19/86	08/19/86(M)	08/19/86	No
190076	GARBER, CITY OF	CLAYTON COUNTY	08/30/74	08/01/86	08/01/86(L)	08/01/86	No
190321#	GARRISON, CITY OF	BENTON COUNTY	08/08/75	06/03/08	06/03/08	06/03/08	No
190515#	GARWIN, CITY OF	TAMA COUNTY	02/07/75	08/19/85	01/19/06	08/19/85	No
190447	GEORGE, CITY OF	LYON COUNTY	08/15/75	08/01/86	08/01/86(L)	08/01/86	No
190256#	GILBERT, CITY OF	STORY COUNTY	06/07/74	01/01/87	02/20/08	01/01/87	No
190021	GILBERTVILLE, CITY OF	BLACK HAWK COUNTY	03/22/74	08/01/78	08/01/78(M)	08/01/78	No
190516#	GLADBROOK, CITY OF	TAMA COUNTY	07/25/75	09/04/85	01/19/06	09/04/85	No

**Community Status Book Report**

**IOWA**

**Communities Participating in the National Flood Program**

<b>CID</b>	<b>Community Name</b>	<b>County</b>	<b>Init FHBM Identified</b>	<b>Init FIRM Identified</b>	<b>Curr Eff Map Date</b>	<b>Reg-Emer Date</b>	<b>Tribal</b>
190203#	GLENWOOD, CITY OF	MILLS COUNTY	06/28/74	05/17/82	11/17/82	05/17/82	No
190044	GLIDDEN, CITY OF	CARROLL COUNTY	08/16/74		(NSFHA)	06/10/80	No
190104#	GRANGER, CITY OF	DALLAS COUNTY	03/22/74	06/01/87	12/04/07	06/01/87	No
190466	GRANT, CITY OF	MONTGOMERY COUNTY	11/19/76		11/19/76	05/05/08(E)	No
190737	GRANVILLE, CITY OF	SIOUX COUNTY	09/26/75		(NSFHA)	04/25/80	No
190318	GRAY, CITY OF	AUDUBON COUNTY	07/19/77	04/02/01	09/04/03(L)	09/04/03	No
190739	GREELEY, CITY OF	DELAWARE COUNTY	10/29/76		(NSFHA)	06/10/80	No
190869#	GREENE COUNTY *	GREENE COUNTY	06/14/77	09/01/96	09/01/96(L)	09/01/96	No
190037#	GREENE, CITY OF	BUTLER COUNTY	05/17/74	10/15/82	10/15/82	10/15/82	No
190228#	GRIMES, CITY OF	POLK COUNTY	03/05/76	09/30/83	04/30/86	11/06/85	No
190346#	GRISWOLD, CITY OF	CASS COUNTY	09/19/75	05/01/87	05/18/92	05/01/87	No
190403#	GRUNDY CENTER, CITY OF	GRUNDY COUNTY	07/02/76	10/19/05	10/19/05	10/19/05	No
190870#	GRUNDY COUNTY *	GRUNDY COUNTY		10/19/05	10/19/05	04/21/06	No
190135#	GUTHRIE CENTER,CITY OF	GUTHRIE COUNTY	05/17/74	06/01/87	06/01/87(L)	06/01/87	No
190871#	GUTHRIE COUNTY *	GUTHRIE COUNTY	08/23/77	09/01/96	09/01/96(L)	09/01/96	No
190077#	GUTTENBERG, CITY OF	CLAYTON COUNTY	02/08/74	03/04/80	09/05/84	03/04/80	No
190133#	HAMBURG, CITY OF	FREMONT COUNTY	06/14/74	06/03/88	08/04/88	08/04/88	No
190131#	HAMPTON, CITY OF	FRANKLIN COUNTY	06/21/74	05/01/79	05/01/79	05/01/79	No
190873#	HANCOCK COUNTY*	HANCOCK COUNTY	09/06/77	12/02/03	12/02/03	12/02/03	No
190236#	HANCOCK, CITY OF	POTTAWATTAMIE COUNTY	08/30/74	07/16/81	02/04/05	04/21/06	No
190248#	HARLAN, CITY OF	SHELBY COUNTY	06/28/74	04/04/83	04/04/83	04/04/83	No
190316	HARPERS FERRY, CITY OF	ALLAMAKEE COUNTY	10/29/76	07/01/97	07/01/97(L)	07/01/97	No
190143#	HARRISON COUNTY*	HARRISON COUNTY		08/09/00	08/09/00	08/09/00	No
190590	HARTLEY, CITY OF	O'BRIEN COUNTY	09/26/75		(NSFHA)	06/10/80	No
190455#	HARVEY, CITY OF	MARION COUNTY	03/19/76	11/16/07	11/16/07	11/16/07	No
190204#	HASTINGS, CITY OF	MILLS COUNTY	09/19/75	09/16/82	09/16/82	10/14/82	No
190252#	HAWARDEN, CITY OF	SIOUX COUNTY	05/24/74	01/16/81	01/16/81	01/16/81	No
190330#	HAZLETON, CITY OF	BUCHANAN COUNTY	05/28/76	07/16/08	(NSFHA)	07/08/04(E)	No
190441#	HIAWATHA, CITY OF	LINN COUNTY	04/23/76	02/03/82	02/03/82	02/03/82	No
190170#	HILLS, CITY OF	JOHNSON COUNTY	12/28/73	08/16/88	02/16/07	08/16/88	No
190224	HINTON, CITY OF	PLYMOUTH COUNTY	09/06/74	09/27/82	09/27/85(M)	09/27/85	No
190404#	HOLLAND, CITY OF	GRUNDY COUNTY	07/02/76	07/17/86	10/19/05	07/17/86	No
190364	HOPKINTON, CITY OF	DELAWARE COUNTY	10/29/76	07/02/87	07/02/87(M)	07/02/87	No
190291	HORNICK, CITY OF	WOODBURY COUNTY	10/18/74	09/27/85	09/27/85(M)	09/27/85	No
190510	HOSPERS, CITY OF	SIOUX COUNTY	09/26/75	09/18/85	09/18/85(M)	09/18/85	No
190022#	HUDSON, CITY OF	BLACK HAWK COUNTY	03/08/74	01/16/80	01/16/80	01/16/80	No
190155#	HUMBOLDT, CITY OF	HUMBOLDT COUNTY	04/05/74	05/19/81	05/19/81	05/19/81	No
190597#	HUXLEY, CITY OF	STORY COUNTY		02/20/08	02/20/08	05/05/08	No
190156#	IDA GROVE, CITY OF	IDA COUNTY	01/23/74	09/05/79	09/05/79	09/05/79	No
190391	IMOGENE, CITY OF	FREMONT COUNTY	10/29/76	12/01/01	12/01/01(L)	12/01/01	No
190031#	INDEPENDENCE, CITY OF	BUCHANAN COUNTY	05/03/74	05/16/77	07/16/08	05/16/77	No
190275#	INDIANOLA, CITY OF	WARREN COUNTY	06/07/74	11/20/98	11/20/98	07/31/79	No
190171#	IOWA CITY, CITY OF	JOHNSON COUNTY	09/06/74	05/02/77	02/16/07	05/02/77	No
190878#	IOWA COUNTY *	IOWA COUNTY	08/16/77		08/16/77	06/09/08(E)	No
190140	IOWA FALLS, CITY OF	HARDIN COUNTY	06/28/74	08/01/87	08/01/87(L)	08/01/87	No
190249#	IRWIN, CITY OF	SHELBY COUNTY	12/20/74	07/16/81	07/16/81	07/16/81	No
190879#	JACKSON COUNTY *	JACKSON COUNTY	05/24/77	05/01/90	06/16/95	05/01/90	No
	INCLUDES THE CITY OF GREEN ISLAND						
190744	JAMAICA, CITY OF	GUTHRIE COUNTY	08/13/76		08/13/76	06/24/08(E)	No
190023#	JANESVILLE, CITY OF	BREMER COUNTY/BLACK HAWK COUNTY	12/28/73	07/16/90	03/04/08	07/16/90	No
190880#	JASPER COUNTY*	JASPER COUNTY	06/03/77	01/01/87	12/04/07(M)	01/01/87	No

**Community Status Book Report**

**IOWA**

**Communities Participating in the National Flood Program**

<b>CID</b>	<b>Community Name</b>	<b>County</b>	<b>Init FHBM Identified</b>	<b>Init FIRM Identified</b>	<b>Curr Eff Map Date</b>	<b>Reg-Emer Date</b>	<b>Tribal</b>
190396	JEFFERSON, CITY OF	GREENE COUNTY	08/29/75	09/01/86	09/01/86(L)	09/01/86	No
190600#	JEWELL, CITY OF	HAMILTON COUNTY	08/13/76	03/01/01	11/17/05	03/01/01	No
190882#	JOHNSON COUNTY*	JOHNSON COUNTY	11/29/77	08/19/85	02/16/07	08/19/85	No
190745#	JOHNSTON, CITY OF	POLK COUNTY	04/01/77	05/03/82	07/19/00	05/03/82	No
190919#	JONES COUNTY *	JONES COUNTY	04/22/77	09/30/88	09/30/88(M)	09/30/88	No
190406#	KAMRAR, CITY OF	HAMILTON COUNTY		11/17/05	11/17/05	12/06/05	No
190164#	KELLOGG, CITY OF	JASPER COUNTY	06/21/74	06/01/87	12/04/07(M)	06/01/87	No
190883#	KEOKUK COUNTY *	KEOKUK COUNTY	08/23/77		08/23/77	04/26/00(E)	No
190185#	KEOKUK, CITY OF	LEE COUNTY	01/18/74	03/01/78	03/01/78	03/01/78	No
190268#	KEOSAUQUA, CITY OF	VAN BUREN COUNTY	01/16/74	09/05/79	09/05/79	09/05/79	No
190014#	KIMBALLTON,CITY OF	AUDUBON COUNTY	12/13/74	09/01/86	06/18/87	09/01/86	No
190477	KINGSLEY, CITY OF	PLYMOUTH COUNTY	08/06/76	09/27/85	09/27/85(M)	09/27/85	No
190250#	KIRKMAN, CITY OF	SHELBY COUNTY	08/22/75	05/17/82	05/17/82	05/17/82	No
190098	KIRON, CITY OF	CRAWFORD COUNTY	11/08/74	08/01/86	08/01/86(L)	08/01/86	No
190339	KNIERIM, CITY OF	CALHOUN COUNTY	08/13/76	05/01/87	05/01/87(L)	05/01/87	No
190603#	KNOXVILLE, CITY OF	MARION COUNTY	08/29/75	11/16/07	11/16/07	12/16/77	No
190884#	KOSSUTH COUNTY *	KOSSUTH COUNTY	06/21/77	05/01/92	05/01/92(L)	05/01/92	No
190309#	LA PORTE CITY, CITY OF	BLACK HAWK COUNTY	12/06/74	01/02/81	03/16/04	01/02/81	No
190752#	LACONA, CITY OF	WARREN COUNTY	09/19/75	07/01/87	11/20/98	07/01/87	No
190367	LAKE PARK, CITY OF	DICKINSON COUNTY	07/30/76	09/01/87	09/01/87(L)	09/01/87	No
190503#	LAKE VIEW, CITY OF	SAC COUNTY	07/23/76	06/04/80	06/04/80	06/04/80	No
190110	LAMONI, CITY OF	DECATUR COUNTY	09/06/74	05/01/87	05/01/87(L)	05/01/87	No
190331#	LAMONT, CITY OF	BUCHANAN COUNTY	09/12/75	07/16/08	07/16/08	07/16/08	No
190605	LARCHWOOD, CITY OF	LYON COUNTY	08/29/75		(NSFHA)	06/30/80	No
190389	LATIMER, CITY OF	FRANKLIN COUNTY	03/26/76	05/01/94	05/01/94(L)	05/01/94	No
190067	LAWLER, CITY OF	CHICKASAW COUNTY	06/28/74	08/01/86	08/01/86(L)	08/01/86	No
190292	LAWTON, CITY OF	WOODBURY COUNTY	08/16/74	09/01/86	09/01/86(L)	09/01/86	No
190243#	LE CLAIRE, CITY OF	SCOTT COUNTY	12/14/73	08/15/80	08/15/80	08/15/80	No
190225#	LE MARS, CITY OF	PLYMOUTH COUNTY	01/16/74	05/01/78	05/01/78	05/01/78	No
190182#	LEE COUNTY *	LEE COUNTY	06/21/77	06/15/81	06/15/81	06/15/81	No
190310	LEHIGH, CITY OF	WEBSTER COUNTY	09/19/75	09/04/85	09/04/85(M)	09/04/85	No
190529#	LELAND, CITY OF	WINNEBAGO COUNTY	04/16/76	01/02/81	01/02/81	01/02/81	No
190111	LEON, CITY OF	DECATUR COUNTY	08/09/74	08/04/88	08/04/88	08/04/88	No
190198	LESTER, CITY OF	LYON COUNTY	12/20/74	09/04/86	09/04/86(M)	09/04/86	No
190311#	LETTIS, CITY OF	LOUISA COUNTY	12/27/74	02/06/91	02/06/91	09/02/93	No
190347	LEWIS, CITY OF	CASS COUNTY	08/22/75		(NSFHA)	08/26/77	No
190417	LIME SPRINGS, TOWN OF	HOWARD COUNTY	09/19/75	09/01/87	09/01/87(L)	09/01/87	No
190829#	LINN COUNTY *	LINN COUNTY	06/03/77	12/15/82	12/15/82	12/15/82	No
190032	LINN GROVE, CITY OF	BUENA VISTA COUNTY	08/16/74	03/01/97	03/01/97(L)	03/01/97	No
190607	LISBON, CITY OF	LINN COUNTY	03/19/76		(NSFHA)	06/10/80	No
190145	LITTLE SIOUX, CITY OF	HARRISON COUNTY	10/25/74	08/19/85	08/19/85(M)	08/19/85	No
190078	LITTLEPORT,CITY OF	CLAYTON COUNTY	08/23/74	08/04/87	08/04/87(M)	08/04/87	No
190146	LOGAN, CITY OF	HARRISON COUNTY	04/12/74	09/18/85	09/18/85(M)	09/18/85	No
190609	LOHRVILLE, CITY OF	CALHOUN COUNTY	09/26/75		(NSFHA)	04/15/85	No
190193#	LOUISA COUNTY *	LOUISA COUNTY	12/27/74	02/06/91	02/06/91	06/01/87	No
190054	LOWDEN, CITY OF	CEDAR COUNTY	06/28/74	08/19/85	08/19/85(M)	08/19/85	No
190196	LUCAS, CITY OF	LUCAS COUNTY	11/29/74	08/16/88	08/16/88	08/16/88	No
190887#	MADISON COUNTY*	MADISON COUNTY	01/17/78	09/01/96	09/01/96(L)	09/01/96	No
190325	MADRID, CITY OF	BOONE COUNTY	09/19/75		(NSFHA)	06/10/80	No
190888#	MAHASKA COUNTY *	MAHASKA COUNTY	06/07/77	03/01/97	03/01/97(L)	03/01/97	No
190205#	MALVERN, CITY OF	MILLS COUNTY	03/08/74	09/16/82	09/16/82	09/16/82	No
190112#	MANCHESTER, CITY OF	DELAWARE COUNTY	08/02/74	10/15/82	10/15/82	10/15/82	No

**Community Status Book Report**

**IOWA**

**Communities Participating in the National Flood Program**

<b>CID</b>	<b>Community Name</b>	<b>County</b>	<b>Init FHBM Identified</b>	<b>Init FIRM Identified</b>	<b>Curr Eff Map Date</b>	<b>Reg-Emer Date</b>	<b>Tribal</b>
190099	MANILLA, CITY OF	CRAWFORD COUNTY	06/28/74	06/03/86	06/03/86(M)	06/03/86	No
190834	MANLY, CITY OF	WORTH COUNTY	07/09/76		07/09/76	06/15/01(E)	No
190046	MANNING, CITY OF	CARROLL COUNTY	08/23/74	09/01/86	09/01/86(L)	09/01/86	No
190208#	MAPLETON, CITY OF	MONONA COUNTY	12/28/74	09/27/85	05/02/02(M)	09/27/85	No
190160	MAQUOKETA, CITY OF	JACKSON COUNTY	06/28/74	08/05/86	08/05/86(M)	08/05/86	No
190383#	MARBLE ROCK, CITY OF	FLOYD COUNTY	07/30/76	02/20/08	02/20/08(M)	02/26/08	No
190157#	MARENGO, CITY OF	IOWA COUNTY	01/23/74	01/16/80	01/07/98	01/16/80	No
190889#	MARION COUNTY *	MARION COUNTY	10/18/77	11/07/01	11/16/07	11/07/01	No
190191#	MARION, CITY OF	LINN COUNTY	03/01/74	07/05/82	07/05/82	07/05/82	No
195182	MARQUETTE, CITY OF	CLAYTON COUNTY	01/19/72	01/19/72	10/03/75	01/19/72	No
190890#	MARSHALL COUNTY *	MARSHALL COUNTY	06/03/77	01/02/03	01/02/03	06/30/03	No
190200#	MARSHALLTOWN, CITY OF	MARSHALL COUNTY	01/23/74	04/17/84	04/17/84	04/17/84	No
190524#	MARTENSDALE, CITY OF	WARREN COUNTY	04/16/76	09/01/96	11/20/98	09/01/96	No
190456#	MARYSVILLE, CITY OF	MARION COUNTY	07/02/76	11/16/07	11/16/07	03/04/08	No
190060#	MASON CITY, CITY OF	CERRO GORDO COUNTY	03/01/74	12/02/80	03/16/95	12/02/80	No
190365	MASONVILLE, CITY OF	DELAWARE COUNTY	08/13/76	07/01/97	07/01/97(L)	07/01/97	No
190349	MASSENA, CITY OF	CASS COUNTY	05/21/76		05/21/76	01/15/08(E)	No
190257#	MAXWELL, CITY OF	STORY COUNTY	06/28/74	02/15/84	02/20/08	02/15/84	No
190377	MAYNARD, CITY OF	FAYETTE COUNTY	09/19/75	08/01/86	08/01/86(L)	08/01/86	No
195183	MC GREGOR, CITY OF	CLAYTON COUNTY	01/19/72	01/19/72	10/17/75	01/19/72	No
190458	MC INTIRE, CITY OF	MITCHELL COUNTY	09/26/75		09/26/75	12/08/00(E)	No
190465	MELROSE, CITY OF	MONROE COUNTY	07/02/76	07/02/87	07/02/87(M)	07/02/87	No
190478	MERRILL, CITY OF	PLYMOUTH COUNTY	07/02/76	11/06/91	11/06/91(M)	11/06/91	No
190779	MILES,CITY OF	JACKSON COUNTY	11/19/76		11/19/76	10/30/07(E)	No
190891#	MILLS COUNTY *	MILLS COUNTY	10/18/77	08/03/89	08/03/89	10/14/82	No
190081	MILLVILLE, CITY OF	CLAYTON COUNTY		07/02/87	07/02/87(M)	07/02/87	No
190781#	MINDEN, CITY OF	POTTAWATTAMIE COUNTY	10/29/76	06/01/82	(NSFHA)	12/07/88	No
190147#	MISSOURI VALLEY, CITY OF	HARRISON COUNTY	04/12/74	08/01/77	08/01/77	08/01/77	No
190892#	MITCHELL COUNTY *	MITCHELL COUNTY	06/07/77	03/01/00	03/01/00(L)	03/01/00	No
190149	MONDAMIN, CITY OF	HARRISON COUNTY	10/18/74		(NSFHA)	06/10/80	No
190161	MONMOUTH, CITY OF	JACKSON COUNTY	01/17/75		01/17/75	11/23/07(E)	No
190893#	MONONA COUNTY *	MONONA COUNTY		05/02/02	05/02/02	05/19/03	No
190622	MONTEZUMA, CITY OF	POWESHIEK COUNTY	09/26/75	06/01/88	06/01/88(L)	06/01/88	No
190175#	MONTICELLO, CITY OF	JONES COUNTY	06/07/74	04/02/79	04/02/79	04/02/79	No
190782#	MONTOUR, CITY OF	TAMA COUNTY	09/05/75	01/19/06	01/19/06	03/22/06	No
190186#	MONTROSE, CITY OF	LEE COUNTY	01/23/74	02/18/81	02/18/81	02/18/81	No
190783#	MOORHEAD,CITY OF	MONONA COUNTY	09/19/75	05/02/02	05/02/02(M)	04/17/87	No
190784	MOORLAND, CITY OF	WEBSTER COUNTY	10/29/76	09/01/96	09/01/96(L)	09/01/96	No
190623	MORAVIA, CITY OF	APPANOOSE COUNTY	03/19/76	07/01/87	07/01/87(L)	07/01/87	No
190953#	MORRISON, CITY OF	GRUNDY COUNTY		10/19/05	10/19/05	10/31/05	No
190192	MOUNT VERNON, CITY OF	LINN COUNTY	03/08/74		(NSFHA)	06/10/80	No
190293	MOVILLE, CITY OF	WOODBURY COUNTY	02/18/77	09/01/86	09/01/86(L)	09/01/86	No
190836#	MUSCATINE COUNTY*	MUSCATINE COUNTY	05/31/77	10/17/86	10/17/86	10/17/86	No
190213#	MUSCATINE, CITY OF	MUSCATINE COUNTY	02/01/74	01/05/78	08/25/81	01/05/78	No
190010	MYSTIC, CITY OF	APPANOOSE COUNTY	11/01/74	01/01/87	01/01/87(L)	01/01/87	No
190068#	NASHUA, CITY OF	CHICKASAW COUNTY	05/24/74	09/29/78	09/29/78	09/29/78	No
190493#	NEOLA, CITY OF	POTTAWATTAMIE COUNTY	09/19/75	11/17/82	02/04/05	12/17/90	No
190258#	NEVADA, CITY OF	STORY COUNTY	06/28/74	08/03/81	02/20/08	08/03/81	No
190942#	NEW ALBIN, CITY OF	ALLAMAKEE COUNTY		09/30/88	09/30/88(M)	09/30/88	No
190069	NEW HAMPTON, CITY OF	CHICKASAW COUNTY	06/28/74	09/01/87	09/01/87(L)	09/01/87	No
190038#	NEW HARTFORD, CITY OF	BUTLER COUNTY	05/31/74	09/29/86	09/29/86	09/29/86	No
190121#	NEW VIENNA, CITY OF	DUBUQUE COUNTY	08/16/74	10/18/83	05/16/94	10/18/83	No

**Community Status Book Report**

**IOWA**

**Communities Participating in the National Flood Program**

<b>CID</b>	<b>Community Name</b>	<b>County</b>	<b>Init FHBM Identified</b>	<b>Init FIRM Identified</b>	<b>Curr Eff Map Date</b>	<b>Reg-Emer Date</b>	<b>Tribal</b>
190628#	NEWTON, CITY OF	JASPER COUNTY	04/30/76	08/05/86	12/04/07(M)	04/25/80	No
190214#	NICHOLS, CITY OF	MUSCATINE COUNTY	11/08/74	10/17/86	10/17/86	10/17/86	No
190384#	NORA SPRINGS, CITY OF	FLOYD COUNTY	09/26/75	09/01/87	02/20/08(M)	09/01/87	No
190630#	NORTH LIBERTY, CITY OF	JOHNSON COUNTY	04/23/76	11/05/86	02/16/07	11/05/86	No
190302	NORTHWOOD, CITY OF	WORTH COUNTY	05/10/74	08/01/87	08/01/87(L)	08/01/87	No
190631#	NORWALK, CITY OF	WARREN COUNTY	08/06/76	11/20/98	11/20/98	11/20/98	No
190632#	NORWAY, CITY OF	BENTON COUNTY	09/26/75	03/01/97	06/03/08(M)	03/01/97	No
190237#	OAKLAND, CITY OF	POTTAWATTAMIE COUNTY	12/28/73	08/03/81	02/04/05	08/03/81	No
190313#	OAKVILLE, CITY OF	LOUISA COUNTY	05/02/75	08/01/86	02/06/91	08/01/86	No
190633	ODEBOLT, CITY OF	SAC COUNTY	08/29/75	09/01/86	09/01/86(L)	09/01/86	No
190126#	OELWEIN, CITY OF	FAYETTE COUNTY	07/26/74	07/04/88	07/04/88	07/04/88	No
190176	OLIN, CITY OF	JONES COUNTY	08/30/74	02/01/87	02/01/87(L)	02/01/87	No
190272#	OTTUMWA, CITY OF	WAPELLO COUNTY	03/15/74	08/15/80	08/15/80	08/15/80	No
190177	OXFORD JUNCTION, CITY OF	JONES COUNTY	06/21/74	08/19/85	08/19/85(M)	08/19/85	No
190172#	OXFORD, CITY OF	JOHNSON COUNTY	05/10/74	09/18/91	02/16/07	09/18/91	No
190206#	PACIFIC JUNCTION, CITY OF	MILLS COUNTY	06/28/74	04/04/83	03/16/89	04/04/83	No
190898#	PALO ALTO COUNTY*	PALO ALTO COUNTY	05/17/77	09/01/96	09/01/96(L)	09/01/96	No
190442#	PALO, CITY OF	LINN COUNTY	09/19/75	11/17/82	11/17/82	11/17/82	No
190251#	PANAMA, CITY OF	SHELBY COUNTY	12/20/74	08/26/80	08/26/80(M)	08/26/80	No
190405	PANORA, CITY OF	GUTHRIE COUNTY	08/06/76		08/06/76	01/05/07(E)	No
190506#	PANORAMA PARK, CITY OF	SCOTT COUNTY	12/10/76	06/15/78	06/15/78	12/17/90	No
190397	PATON, CITY OF	GREENE COUNTY	09/19/75	09/01/96	09/01/96(L)	09/01/96	No
190451	PATTERSON,CITY OF	MADISON COUNTY	10/01/76	01/01/87	01/01/87(L)	01/01/87	No
190837#	PELLA, CITY OF	MARION COUNTY	06/03/77	11/16/07	11/16/07(M)	01/12/07	No
	The City of Pella have adopted Marion County (190889)dated 11/7/01 panels 009,010,014,& 015 and Mahaska County (190888)dated 3/1/97 panels 001 and 003.						
190105#	PERRY, CITY OF	DALLAS COUNTY	05/03/74	09/04/85	12/04/07(M)	09/04/85	No
190150	PERSIA, CITY OF	HARRISON COUNTY	12/13/74	09/04/85	09/04/85(M)	09/04/85	No
190295	PIERSON, CITY OF	WOODBURY COUNTY	09/13/74	09/18/85	09/18/85(M)	09/18/85	No
190326	PILOT MOUND, CITY OF	BOONE COUNTY	11/05/76	07/01/91	07/01/91(L)	07/01/91	No
190151	PISGAH, CITY OF	HARRISON COUNTY	12/06/74	03/01/97	03/01/97(L)	03/01/97	No
190327#	PLAINFIELD, CITY OF	BREMER COUNTY	11/05/76	07/16/90	03/04/08	03/01/86	No
190489#	PLEASANT HILL, CITY OF	POLK COUNTY	02/04/77	05/03/82	05/03/82	10/08/82	No
190899#	PLYMOUTH COUNTY*	PLYMOUTH COUNTY	10/25/77	09/18/85	06/06/01	09/18/85	No
190061	PLYMOUTH, CITY OF	CERRO GORDO COUNTY	11/08/74	01/01/92	01/01/92(L)	01/01/92	No
190901#	POLK COUNTY *	POLK COUNTY	08/23/77	03/01/84	07/19/00	03/01/84	No
190507	PORTSMOUTH, CITY OF	SHELBY COUNTY	09/19/75	09/01/86	09/01/86(L)	09/01/86	No
190232#	POTTAWATTAMIE COUNTY*	POTTAWATTAMIE COUNTY	12/06/77	04/04/83	02/04/05	08/03/93	No
190004	PRESCOTT, CITY OF	ADAMS COUNTY	11/05/76	01/01/06	01/01/06(L)	01/01/06	No
190431#	PRESTON, CITY OF	JACKSON COUNTY	09/19/75	03/03/92	03/03/92(M)	02/28/94	No
190244#	PRINCETON, CITY OF	SCOTT COUNTY	03/01/74	11/01/79	11/01/79	11/01/79	No
190332#	QUASQUETON, CITY OF	BUCHANAN COUNTY	11/05/76	07/02/87	07/16/08	07/02/87	No
190024	RAYMOND, CITY OF	BLACK HAWK COUNTY	03/22/74	07/11/78	07/11/78(M)	07/11/78	No
190645#	READLYN, CITY OF	BREMER COUNTY		07/16/90	03/04/08	08/12/08	No
190167#	REASNOR, CITY OF	JASPER COUNTY	11/01/74	09/01/96	12/04/07(M)	09/01/96	No
190210#	RED OAK, CITY OF	MONTGOMERY COUNTY	06/28/74	08/03/81	01/03/90	08/03/81	No
190361#	REDFIELD, CITY OF	DALLAS COUNTY	03/26/76	09/18/85	12/04/07(M)	09/18/85	No
190646#	REINBECK, CITY OF	GRUNDY COUNTY	12/10/76	10/19/05	10/19/05	01/29/08	No
190418	RICEVILLE, CITY OF	HOWARD COUNTY	03/19/76	03/01/00	03/01/00(L)	03/01/00	No
190100	RICKETTS, CITY OF	CRAWFORD COUNTY	11/22/74	09/01/89	09/01/89(L)	09/01/89	No

**Community Status Book Report**

**IOWA**

**Communities Participating in the National Flood Program**

<b>CID</b>	<b>Community Name</b>	<b>County</b>	<b>Init FHBM Identified</b>	<b>Init FIRM Identified</b>	<b>Curr Eff Map Date</b>	<b>Reg-Emer Date</b>	<b>Tribal</b>
190399	RIPPEY, CITY OF	GREENE COUNTY	03/26/76		(NSFHA)	04/15/85	No
190245#	RIVERDALE, CITY OF	SCOTT COUNTY	01/23/74	01/05/78	11/13/79	01/05/78	No
190443#	ROBINS, CITY OF	LINN COUNTY	03/26/76	07/05/82	07/05/82	07/05/82	No
190351	ROCK FALLS, CITY OF	CERRO GORDO COUNTY	01/14/77	07/01/97	07/01/97(L)	07/01/97	No
190199#	ROCK RAPIDS, CITY	LYON COUNTY	03/29/74	08/01/86	05/02/91	08/01/86	No
190253	ROCK VALLEY, CITY OF	SIOUX COUNTY	02/08/74	11/01/85	11/01/85(M)	11/01/85	No
190129#	ROCKFORD, CITY OF	FLOYD COUNTY	05/03/74	09/01/87	02/20/08(M)	09/01/87	No
190343	ROCKWELL CITY, CITY OF	CALHOUN COUNTY	03/26/76	02/01/87	02/01/87(L)	02/01/87	No
190352	ROCKWELL, CITY OF	CERRO GORDO COUNTY	03/26/76	07/01/91	07/01/91(L)	07/01/91	No
190921#	RODNEY, CITY OF	MONONA COUNTY	07/04/78	05/02/02	05/02/02(M)	06/10/80	No
190513#	ROLAND, CITY OF	STORY COUNTY	03/25/77	04/02/90	02/20/08(M)	04/02/90	No
190385#	RUDD, CITY OF	FLOYD COUNTY	04/23/76	02/20/08	02/20/08	02/20/08	No
190422	RUTLAND, CITY OF	HUMBOLDT COUNTY	11/05/76	09/01/96	09/01/96(L)	09/01/96	No
190801	RYAN, CITY OF	DELAWARE COUNTY	03/26/76		03/26/76	04/26/05(E)	No
190162#	SABULA, CITY OF	JACKSON COUNTY	12/28/73	11/19/87	11/19/87	11/19/87	No
190238	SAC CITY, CITY OF	SAC COUNTY	12/28/73	03/18/86	03/18/86(M)	03/18/86	No
190122#	SAGEVILLE, CITY OF	DUBUQUE COUNTY	11/01/74	06/15/84	06/15/84	06/15/84	No
190296	SALIX, CITY OF	WOODBURY COUNTY	10/18/74		(NSFHA)	04/25/80	No
190239#	SCOTT COUNTY *	SCOTT COUNTY		06/01/77	01/06/93	06/01/77	No
190297	SERGEANT BLUFF, CITY OF	WOODBURY COUNTY	03/29/74		(NSFHA)	03/18/87	No
190655	SEYMOUR, CITY OF	WAYNE COUNTY	03/26/76	07/01/87	07/01/87(L)	07/01/87	No
190521	SHANNON CITY, CITY OF	RINGGOLD COUNTY/UNION COUNTY	08/13/76		08/13/76	08/15/05(E)	No
190132	SHEFFIELD, CITY OF	FRANKLIN COUNTY	06/28/74	07/01/91	07/01/91(L)	07/01/91	No
190905#	SHELBY COUNTY *	SHELBY COUNTY	05/24/77	02/10/81	02/10/81(M)	02/10/81	No
190216	SHELDON, CITY OF	O'BRIEN COUNTY	02/08/74	09/18/85	09/18/85(M)	09/18/85	No
190338#	SHELL ROCK, CITY OF	BUTLER COUNTY	12/17/76	05/01/92	07/05/01	05/01/92	No
190319#	SHELLSBURG, CITY OF	BENTON COUNTY	10/29/76	09/17/97	06/03/08(M)	09/03/97	No
190220	SHENANDOAH, CITY OF	PAGE COUNTY	06/28/74	09/01/86	09/01/86(L)	09/01/86	No
195184#	SHUEYVILLE, CITY OF	JOHNSON COUNTY	03/18/85	09/01/91	02/16/07	09/01/91	No
190218	SIBLEY, CITY OF	OSCEOLA COUNTY	05/17/74	09/27/85	09/27/85(M)	09/27/85	No
190207	SILVER CITY, CITY OF	MILLS COUNTY	11/08/74	09/04/85	09/04/85(M)	09/04/85	No
190658	SIOUX CENTER, CITY OF	SIOUX COUNTY	09/26/75	09/02/88	09/02/88	09/02/88	No
190298#	SIOUX CITY, CITY OF	WOODBURY COUNTY	08/02/74	08/01/79	06/06/01	08/01/79	No
190033	SIOUX RAPIDS, CITY OF	BUENA VISTA COUNTY	05/10/74	06/18/87	06/18/87(M)	06/18/87	No
190659#	SLATER, CITY OF	STORY COUNTY	03/26/76	02/20/08	02/20/08(M)	02/15/08	No
190299	SLOAN, CITY OF	WOODBURY COUNTY	05/24/74		(NSFHA)	06/10/80	No
190300	SMITHLAND, CITY OF	WOODBURY COUNTY	11/12/76	09/27/85	09/27/85(M)	09/27/85	No
190432#	SOLON, CITY OF	JOHNSON COUNTY	08/13/76	07/01/91	02/16/07	07/01/91	No
190344	SOMERS, CITY OF	CALHOUN COUNTY	10/29/76	09/01/96	09/01/96(L)	09/01/96	No
190071#	SPENCER, CITY OF	CLAY COUNTY	02/01/74	01/16/81	04/19/83	01/16/81	No
190949#	SPRING HILL, CITY OF	WARREN COUNTY		11/20/98	(NSFHA)	05/26/98	No
190084	ST. OLAF, CITY OF	CLAYTON COUNTY	08/30/74	08/01/86	08/01/86(L)	08/01/86	No
190056	STANWOOD, CITY OF	CEDAR COUNTY	08/09/74		(NSFHA)	11/01/79	No
190259#	STORY CITY, CITY OF	STORY COUNTY	05/31/74	01/16/81	02/20/08	01/16/81	No
190907#	STORY COUNTY *	STORY COUNTY	11/15/77	06/01/83	02/20/08	06/01/83	No
190029#	SUMNER, CITY OF	BREMER COUNTY	05/03/74	07/16/90	03/04/08	07/16/90	No
190810#	SWISHER, CITY OF	JOHNSON COUNTY	08/13/76	08/20/02	02/16/07	06/30/03	No
190908#	TAMA COUNTY *	TAMA COUNTY		01/19/06	01/19/06	05/04/06	No
190262#	TAMA, CITY OF	TAMA COUNTY	06/28/74	01/17/90	01/19/06	01/17/90	No
190811	TEMPLETON, CITY OF	CARROLL COUNTY	03/19/76		(NSFHA)	06/10/80	No
190812	TERRIL, CITY OF	DICKINSON COUNTY	09/10/76		(NSFHA)	06/10/80	No



**Community Status Book Report**

**IOWA**

**Communities Participating in the National Flood Program**

<b>CID</b>	<b>Community Name</b>	<b>County</b>	<b>Init FHBM Identified</b>	<b>Init FIRM Identified</b>	<b>Curr Eff Map Date</b>	<b>Reg-Emer Date</b>	<b>Tribal</b>
190062	THORNTON, CITY OF	CERRO GORDO COUNTY	12/20/74	05/01/87	05/01/87(L)	05/01/87	No
190394	THURMAN, TOWN OF	FREMONT COUNTY	04/16/76	08/19/85	08/19/85(M)	08/19/85	No
190173#	TIFFIN, CITY OF	JOHNSON COUNTY	04/26/83	07/01/91	02/16/07	07/01/91	No
190057	TIPTON, CITY OF	CEDAR COUNTY	03/29/74	09/04/85	09/04/85(M)	09/04/85	No
190840	TITONKA, CITY OF	KOSSUTH COUNTY	05/03/74	09/01/87	09/01/87(L)	09/01/87	No
190668#	TRAER, CITY OF	TAMA COUNTY	09/19/75	09/04/85	01/19/06	09/04/85	No
190669#	TRIPOLI, CITY OF	BREMER COUNTY	03/26/76	07/16/90	03/04/08	09/28/94	No
190494#	UNDERWOOD, CITY OF	POTTAWATTAMIE COUNTY	03/26/76	06/01/82	02/04/05	06/01/82	No
190142	UNION, CITY OF	HARDIN COUNTY	01/10/75	06/01/87	06/01/87(L)	06/01/87	No
190923#	UNIONVILLE, TOWN OF	APPANOOSE COUNTY	04/10/79	07/01/88	07/01/88(L)	07/01/88	No
190671	UNIVERSITY PARK, CITY OF	MAHASKA COUNTY	03/19/76		12/24/76	01/02/08(E)	No
190230#	URBANDALE, CITY OF	DALLAS COUNTY/POLK COUNTY	05/24/74	06/15/79	07/19/00	06/15/79	No
190101	VAIL, CITY OF	CRAWFORD COUNTY	02/07/75	08/19/86	08/19/86(M)	08/19/86	No
190265#	VAN BUREN COUNTY*	VAN BUREN COUNTY		10/02/97	09/22/99	02/11/98	No
190674	VENTURA, CITY OF	CERRO GORDO COUNTY	11/05/76		11/05/76	01/24/00(E)	No
190426	VICTOR, CITY OF	POWESHIEK COUNTY/IOWA COUNTY	03/19/76	08/01/86	08/01/86(L)	08/01/86	No
190468	VILLISICA, CITY OF	MONTGOMERY COUNTY	08/13/76		08/13/76	10/31/00(E)	No
190016#	VINTON, CITY OF	BENTON COUNTY	04/05/74	03/02/81	06/03/08	03/02/81	No
190085	VOLGA, CITY OF	CLAYTON COUNTY	08/30/74	08/01/86	08/01/86(L)	08/01/86	No
190675#	WALCOTT, CITY OF	MUSCATINE COUNTY/SCOTT COUNTY	07/09/76	11/07/01	11/07/01	11/07/01	No
190445	WALKER, CITY OF	LINN COUNTY	10/29/76		10/29/76	10/25/07(E)	No
190504	WALL LAKE, CITY OF	SAC COUNTY	09/26/75	09/01/86	09/01/86(L)	09/01/86	No
190821	WALLINGFORD, CITY OF	EMMET COUNTY	09/26/75	07/01/87	07/01/87(L)	07/01/87	No
190911#	WAPELLO COUNTY *	WAPELLO COUNTY	10/25/77	06/01/87	06/01/87(L)	06/01/87	No
190194#	WAPELLO, CITY OF	LOUISA COUNTY	01/16/74	09/01/86	02/06/91	09/01/86	No
190912#	WARREN COUNTY *	WARREN COUNTY	02/07/78	07/01/91	11/20/98	07/01/91	No
190064	WASHTA, CITY OF	CHEROKEE COUNTY	08/30/74	09/27/85	09/27/85(M)	09/27/85	No
190025#	WATERLOO, CITY OF	BLACK HAWK COUNTY	06/28/74	07/03/85	07/03/85	07/03/85	No
190381	WAUCOMA, CITY OF	FAYETTE COUNTY	07/30/76	09/29/86	09/29/86(M)	09/29/86	No
190678#	WAUKEE, CITY OF	DALLAS COUNTY	03/26/76	01/19/00	12/04/07	05/03/01	No
190008	WAUKON, CITY OF	ALLAMAKEE COUNTY	03/22/74		(NSFHA)	06/10/80	No
190030#	WAVERLY, CITY OF	BREMER COUNTY	03/29/74	03/02/81	03/04/08	03/02/81	No
190137#	WEBSTER CITY, CITY OF	HAMILTON COUNTY	08/23/74	08/01/78	11/17/05	08/01/78	No
190831#	WEBSTER COUNTY *	WEBSTER COUNTY	08/02/77	10/01/85	10/01/85(L)	10/01/85	No
190276#	WELLMAN, CITY OF	WASHINGTON COUNTY	04/30/76	10/06/00	10/06/00	10/06/00	No
190680#	WELLSBURG, CITY OF	GRUNDY COUNTY	10/08/76	10/19/05	10/19/05	04/21/06	No
190089	WELTON, CITY OF	CLINTON COUNTY	08/02/77	08/05/85	08/05/85(M)	08/05/85	No
190058#	WEST BRANCH, CITY OF	CEDAR COUNTY	03/01/74	03/16/83	03/16/83	03/16/83	No
190231#	WEST DES MOINES, CITY OF	DALLAS COUNTY/POLK COUNTY	06/28/74	11/01/79	02/16/06	11/01/79	No
190215#	WEST LIBERTY, CITY OF	MUSCATINE COUNTY	01/11/74	10/17/86	10/17/86	10/17/86	No
190683	WEST POINT, CITY OF	LEE COUNTY	07/30/76		(NSFHA)	04/15/79	No
190482#	WESTFIELD, CITY OF	PLYMOUTH COUNTY	08/13/76	10/20/99	06/06/01	10/20/99	No
190102#	WESTSIDE, CITY OF	CRAWFORD COUNTY	01/10/75	09/01/86	09/01/86(L)	09/01/86	No
190179	WHAT CHEER, CITY OF	KEOKUK COUNTY	01/09/74	08/01/87	08/01/87(L)	08/01/87	No
190684#	WHITING, CITY OF	MONONA COUNTY	07/02/76	01/01/87	05/02/02	01/01/87	No
190427#	WILLIAMSBURG, CITY OF	IOWA COUNTY	12/24/76	09/06/89	09/06/89	09/06/89	No
190686	WILTON, CITY OF	MUSCATINE COUNTY	10/22/76	07/01/91	07/01/91(L)	07/01/91	No
190687#	WINDSOR HEIGHTS, CITY OF	POLK COUNTY	10/22/76	06/15/79	10/16/92	06/15/79	No
190944#	WINTERSSET, CITY OF	MADISON COUNTY		05/03/93	05/03/93	05/03/93	No

**Community Status Book Report**

**IOWA**

**Communities Participating in the National Flood Program**

<b>CID</b>	<b>Community Name</b>	<b>County</b>	<b>Init FHBM Identified</b>	<b>Init FIRM Identified</b>	<b>Curr Eff Map Date</b>	<b>Reg-Emer Date</b>	<b>Tribal</b>
190152	WOODBINE, CITY OF	HARRISON COUNTY	06/28/74	09/04/85	09/04/85(M)	09/04/85	No
190070	WOODBURN, CITY OF	CLARKE COUNTY	12/20/74		12/20/74	11/23/07(E)	No
190536	WOODBURY COUNTY *	WOODBURY COUNTY	08/02/77	06/17/91	06/17/91	06/17/91	No
190123#	WORTHINGTON, CITY OF	DUBUQUE COUNTY	11/01/74	10/18/83	10/18/83	10/18/83	No
190434#	WYOMING, CITY OF	JONES COUNTY	11/12/76	09/04/85	09/04/85(M)	09/04/85	No
190474	YORKTOWN, CITY OF	PAGE COUNTY	10/08/76		10/08/76	03/26/08(E)	No
190260#	ZEARING, CITY OF	STORY COUNTY	07/19/74	05/01/87	02/20/08(M)	05/01/87	No

**Summary:**

Total In Flood Program	502
Total In Emergency Program	30
Total In the Regular Program	472
Total In Regular Program with No Special Flood Hazard	36
Total In Regular Program But Minimally Flood Prone	201

**Community Status Book Report**

**IOWA**

**Communities Not in the National Flood Program**

<b>CID</b>	<b>Community Name</b>	<b>County</b>	<b>Init FHBM Identified</b>	<b>Init FIRM Identified</b>	<b>Curr Eff Map Date</b>	<b>Sanction Date</b>	<b>Tribal</b>
190386	ACKLEY, CITY OF	HARDIN COUNTY,FRANKLIN COUNTY	07/16/76		04/17/79	07/16/77	No
190945#	ACKWORTH, CITY OF	WARREN COUNTY		11/20/98	11/20/98	11/20/99	No
190542	ALBION, CITY OF	MARSHALL COUNTY	04/23/76		04/23/76	04/23/77	No
190005	ALLAMAKEE COUNTY*	ALLAMAKEE COUNTY	06/03/77		06/03/77	06/03/78	No
190197	ALVORD, CITY OF	LYON COUNTY	09/13/74	09/18/85	09/18/85	06/03/88(S)	No
190335	APLINGTON, CITY OF	BUTLER COUNTY	06/25/76		06/25/76	06/25/77	No
190217	ASHTON, CITY OF	OSCEOLA COUNTY	07/11/75		07/11/75	07/11/76	No
190548#	ATKINS, CITY OF	BENTON COUNTY	08/22/75	06/03/08	06/03/08	08/22/76	No
190845#	BENTON COUNTY *	BENTON COUNTY	05/24/77	06/03/08	06/03/08	05/24/78	No
190438	BERTRAM, CITY OF	LINN COUNTY	07/02/76		07/02/76	07/02/77	No
190517	BLOCKTON, CITY OF	TAYLOR COUNTY	09/26/75		09/26/75	09/26/76	No
190495	BROOKLYN, CITY OF	POWESHIEK COUNTY	04/18/75	07/17/86	07/17/86	07/17/86(W)	No
190476	BRUNSVILLE, CITY OF	PLYMOUTH COUNTY	07/02/76		07/02/76	07/02/77	No
190849#	BUENA VISTA COUNTY *	BUENA VISTA COUNTY	11/15/77		11/15/77	11/15/78	No
190710#	BUSSEY, CITY OF	MARION COUNTY		11/16/07	11/16/07	11/16/08	No
190001	CARBON, CITY OF	ADAMS COUNTY	06/25/76		06/25/76	06/25/77	No
190462#	CASTANA, CITY OF	MONONA COUNTY	08/29/75	05/02/02	05/02/02	08/29/76	No
190509#	CHATSWORTH, CITY OF	SIOUX COUNTY	08/13/76		09/19/78	08/13/77	No
190857#	CLAY COUNTY *	CLAY COUNTY	06/07/77		06/07/77	06/07/78	No
190154#	COLWELL, CITY OF	FLOYD COUNTY		02/20/08	02/20/08	02/20/09	No
190401#	CONRAD, CITY OF	GRUNDY COUNTY	04/16/76	04/16/76	10/19/05	04/16/77	No
190518	CONWAY, CITY OF	TAYLOR COUNTY	07/02/76		07/02/76	07/02/77	No
190388	COULTER, CITY OF	FRANKLIN COUNTY	08/13/76		08/13/76	08/13/77	No
190345	CUMBERLAND, CITY OF	CASS COUNTY	10/29/76		10/29/76	10/29/77	No
190564#	DALLAS CENTER, TOWN OF	DALLAS COUNTY		01/19/00	12/04/07	01/19/01	No
190290	DANBURY, CITY OF	WOODBURY COUNTY	01/09/74	09/18/85	09/18/85	09/18/85(S)	No
190109	DAVIS CITY, CITY OF	DECATUR COUNTY	07/18/75		07/18/75	07/18/76	No
190358#	DAWSON, CITY OF	DALLAS COUNTY	08/13/76	01/19/00	12/04/07	08/13/77	No
190532	DECORAH, CITY OF	WINNESHIEK COUNTY	12/10/76		12/10/76	12/10/77	No
190863#	DELAWARE COUNTY *	DELAWARE COUNTY	07/22/80		07/22/80	07/22/81	No
190360#	DEXTER, CITY OF	DALLAS COUNTY	11/05/76	01/19/00	12/04/07	11/05/77	No
190864#	DICKINSON COUNTY *	DICKINSON COUNTY	05/10/77	09/01/96	04/20/00	11/18/02(W)	No
190305	DOWS, CITY OF	FRANKLIN COUNTY,WRIGHT COUNTY	06/21/74		12/26/75	06/21/75	No
190569#	DYSART, CITY OF	TAMA COUNTY	07/25/75	01/19/06	01/19/06	07/25/76	No
190728#	ELBERON, CITY OF	TAMA COUNTY	09/26/75	09/18/85	01/19/06	06/19/89(S)	No
190457	FERGUSON, CITY OF	MARSHALL COUNTY	09/26/75		09/26/75	09/26/76	No
190483	FONDA, CITY OF	POCAHONTAS COUNTY	07/30/76		07/30/76	07/30/77	No
190284	FORT ATKINSON, CITY OF	WINNESHIEK COUNTY	01/17/75	08/04/87	08/04/87	08/04/87(S)	No
190867#	FRANKLIN COUNTY *	FRANKLIN COUNTY	05/22/79		05/22/79	05/22/80	No
190324	FRASER, CITY OF	BOONE COUNTY	07/30/76		07/30/76	07/30/77	No
190924#	GILLETT GROVE, TOWN OF	CLAY COUNTY	04/10/79		04/10/79	04/10/80	No
190584#	GOLDFIELD, CITY OF	WRIGHT COUNTY	06/25/76		09/05/78	06/25/77	No
190497	GUERNSEY, CITY OF	POWESHIEK COUNTY	04/30/76		04/30/76	04/30/77	No
190872#	HAMILTON COUNTY *	HAMILTON COUNTY		11/17/05	11/17/05	11/17/06	No
190490#	HAMILTON, CITY OF	MARION COUNTY		11/16/07	11/16/07	11/16/08	No
190833	HANLONTOWN, CITY OF	WORTH COUNTY	06/04/76		06/04/76	06/04/77	No
190589#	HARTFORD, CITY OF	WARREN COUNTY	03/19/76	11/20/98	11/20/98	03/19/77	No
190484	HAVELOCK, CITY OF	POCAHONTAS COUNTY	03/19/76		03/19/76	03/19/77	No
190411	HUBBARD, CITY OF	HARDIN COUNTY	07/02/76		07/02/76	07/02/77	No
190598	INWOOD, CITY OF	LYON COUNTY	08/08/75	08/01/87	08/01/87	08/01/87(S)	No
190533	JACKSON JCT., CITY OF	WINNESHIEK COUNTY	06/25/76		06/25/76	06/25/77	No

**Community Status Book Report**

**IOWA**

**Communities Not in the National Flood Program**

<b>CID</b>	<b>Community Name</b>	<b>County</b>	<b>Init FHBM Identified</b>	<b>Init FIRM Identified</b>	<b>Curr Eff Map Date</b>	<b>Sanction Date</b>	<b>Tribal</b>
190599#	JESUP, CITY OF	BUCHANAN COUNTY	10/29/76	07/16/08	07/16/08	10/29/77	No
190408	KANAWHA, CITY OF	HANCOCK COUNTY	10/29/76		10/29/76	10/29/77	No
190602#	KEYSTONE, CITY OF	BENTON COUNTY	09/19/75	06/03/08	06/03/08	09/19/76	No
190436	KINROSS, CITY OF	KEOKUK COUNTY	08/13/76		08/13/76	08/13/77	No
190425	LADORA, CITY OF	IOWA COUNTY	09/19/75		09/19/75	09/19/76	No
190006	LANSING, CITY OF	ALLAMAKEE COUNTY	11/12/76		11/22/77	11/12/77	No
190606	LE GRAND, CITY OF	MARSHALL COUNTY	11/12/76	09/01/87	09/01/87	02/19/92(S)	No
190760#	LINDEN, CITY OF	DALLAS COUNTY		01/19/00	12/04/07	01/19/01	No
190448	LITTLE ROCK, CITY OF	LYON COUNTY	09/19/75	09/18/85	09/18/85	09/18/85(S)	No
190608	LIVERMORE, CITY OF	HUMBOLDT COUNTY	10/29/76		10/29/76	10/29/77	No
190610#	LONE TREE, CITY OF	JOHNSON COUNTY	08/13/76	08/20/02	02/16/07	08/13/77	No
190768	LUVERNE, CITY OF	KOSSUTH COUNTY	09/19/75		09/19/75	09/19/76	No
190165#	LYNNVILLE, CITY OF	JASPER COUNTY	01/03/75	12/04/07	12/04/07	01/03/76	No
190886	LYON COUNTY *	LYON COUNTY	05/31/77		05/31/77	05/31/78	No
190769	LYTTON, CITY OF	SAC COUNTY,CALHOUN COUNTY	09/26/75	09/01/87	09/01/87	09/01/87(S)	No
190498	MALCOM, CITY OF	POWESHIEK COUNTY	09/19/75		09/19/75	09/19/76	No
190348	MARNE, CITY OF	CASS COUNTY	10/29/76		10/29/76	10/29/77	No
190512	MAURICE, CITY OF	SIOUX COUNTY	03/19/76		03/19/76	03/19/77	No
190315#	MCCALLSBURG, CITY OF	STORY COUNTY		02/20/08	02/20/08	02/20/09	No
190617#	MELCHER-DALLAS, CITY OF	MARION COUNTY	08/08/75	11/16/07	11/16/07	08/08/76	No
190166#	MINGO, CITY OF	JASPER COUNTY	09/05/75	12/04/07	12/04/07	09/05/76	No
190459	MITCHELL, CITY OF	MITCHELL COUNTY	11/05/76		11/05/76	11/05/77	No
190621#	MONROE, CITY OF	JASPER COUNTY	03/19/76	12/04/07	12/04/07	03/19/77	No
190523	MT. STERLING, CITY OF	VAN BUREN COUNTY	08/13/76		08/13/76	08/13/77	No
190334	NEWELL, CITY OF	BUENA VISTA COUNTY	11/19/76	09/01/86	09/01/86	07/05/93(S)	No
190626#	NEWHALL, CITY OF	BENTON COUNTY			06/03/08		No
190082	NORTH BUENAVISTA, CITY OF	CLAYTON COUNTY	10/18/74		03/19/76	10/18/75	No
190472	OCHEYEDAN, CITY OF	OSCEOLA COUNTY	03/19/76	09/18/85	09/18/85	09/18/85(S)	No
190463#	ONAWA, CITY OF	MONONA COUNTY		05/02/02	05/02/02	05/02/03	No
190083#	OSTERDOCK, CITY OF	CLAYTON COUNTY	07/18/78	08/01/86	08/01/86	06/03/88(S)	No
190294	OTO, CITY OF	WOODBURY COUNTY	09/13/74		01/23/76	09/13/75	No
190479	OYENS, CITY OF	PLYMOUTH COUNTY	07/16/76		07/16/76	07/16/77	No
190337	PARKERSBURG, CITY OF	BUTLER COUNTY	07/02/76		07/02/76	07/02/77	No
190838#	PLEASANTVILLE, CITY OF	MARION COUNTY	03/26/76	11/16/07	11/16/07	03/26/77	No
190486	POCAHONTAS, CITY OF	POCAHONTAS COUNTY	07/30/76		07/30/76	07/30/77	No
190642#	PRAIRIE CITY, CITY OF	JASPER COUNTY	08/29/75	12/04/07	12/04/07	08/29/76	No
190419	PROTIVIN, CITY OF	HOWARD COUNTY	09/12/75	08/19/86	08/19/86	08/19/86(S)	No
190392	RANDOLPH, CITY OF	FREMONT COUNTY	03/19/76		03/19/76	03/19/77	No
190480	REMSEN, CITY OF	PLYMOUTH COUNTY	03/19/76	08/01/86	08/01/86	06/15/94(S)	No
190342	RINARD, CITY OF	CALHOUN COUNTY	10/29/76		10/29/76	10/29/77	No
190648	RIVERSIDE, CITY OF	WASHINGTON COUNTY	08/13/76	08/01/86	08/01/86	06/03/88(S)	No
190393	RIVERTON, CITY OF	FREMONT COUNTY	08/13/76		08/13/76	08/13/77	No
190414	ROME, CITY OF	HENRY COUNTY	07/09/76		07/09/76	07/09/77	No
190800	RUNNELLS, CITY OF	POLK COUNTY	09/19/75		09/19/75	09/19/76	No
190649	RUSSELL, CITY OF	LUCAS COUNTY	09/26/75	05/01/88	05/01/88	05/01/88(S)	No
190531	SCARVILLE, CITY OF	WINNEBAGO COUNTY	07/02/76		07/02/76	07/02/77	No
190652	SCHALLER, CITY OF	SAC COUNTY	11/05/76		11/05/76	11/05/77	No
190499	SEARSBORO, CITY OF	POWESHIEK COUNTY	10/29/76		10/29/76	10/29/77	No
190906#	SIOUX COUNTY *	SIOUX COUNTY	10/25/77		10/25/77	10/25/78	No
190805#	SOLDIER, CITY OF	MONONA COUNTY	08/13/76	05/02/02	05/02/02	08/13/77	No
190285	SPILLVILLE, CITY OF	WINNESHIEK COUNTY	10/29/76		10/29/76	10/29/77	No

**Community Status Book Report**

**IOWA**

**Communities Not in the National Flood Program**

<b>CID</b>	<b>Community Name</b>	<b>County</b>	<b>Init FHBM Identified</b>	<b>Init FIRM Identified</b>	<b>Curr Eff Map Date</b>	<b>Sanction Date</b>	<b>Tribal</b>
190116	SPIRIT LAKE, CITY OF	DICKINSON COUNTY	05/31/74	09/01/87	09/01/87	09/01/87(S)	No
190444	SPRINGVILLE, CITY OF	LINN COUNTY	04/01/77		04/01/77	04/01/78	No
190461	STACYVILLE, CITY OF	MITCHELL COUNTY	03/26/76		03/26/76	03/26/77	No
190333#	STANLEY, CITY OF	BUCHANAN COUNTY	06/25/76	07/16/08	07/16/08	06/25/77	No
190141	STEAMBOAT ROCK, CITY OF	HARDIN COUNTY	01/03/75		01/03/75	01/03/76	No
190469	STOCKTON, CITY OF	MUSCATINE COUNTY	11/19/76		11/19/76	11/19/77	No
190398#	SWAN, CITY OF	MARION COUNTY		11/16/07	11/16/07	11/16/08	No
190666	THOMPSON, CITY OF	WINNEBAGO COUNTY	09/19/75		09/19/75	09/19/76	No
190813	THOR, TOWN OF	HUMBOLDT COUNTY	09/13/77		09/13/77	09/13/78	No
190667#	TOLEDO, CITY OF	TAMA COUNTY	09/12/75	01/19/06	01/19/06	09/12/76	No
190816#	TREYNOR, CITY OF	POTTAWATTAMIE COUNTY	03/26/76	02/04/05	02/04/05	03/26/77	No
190951#	TURIN, CITY OF	MONONA COUNTY		05/02/02	05/02/02	05/02/03	No
190672#	URBANA, CITY OF	BENTON COUNTY	11/19/76		06/03/08	11/19/77	No
190464#	UTE, CITY OF	MONONA COUNTY	03/19/76	05/02/02	05/02/02	03/19/77	No
190491#	VALERIA, CITY OF	JASPER COUNTY		12/04/07	12/04/07	12/04/08	No
190673#	VAN HORNE, CITY OF	BENTON COUNTY	03/26/76		06/03/08	03/26/77	No
190362#	VAN METER, CITY OF	DALLAS COUNTY	09/26/75	01/19/00	12/04/07	09/26/76	No
190956#	VINING, CITY OF	TAMA COUNTY		01/19/06	01/19/06	01/19/07	No
190380	WADENA, CITY OF	FAYETTE COUNTY	08/13/76		08/13/76	08/13/77	No
190820	WALFORD, CITY OF	LINN COUNTY,BENTON COUNTY	08/13/76		08/13/76	08/13/77	No
190676#	WALNUT, CITY OF	POTTAWATTAMIE COUNTY	09/19/75	02/04/05	02/04/05	09/19/76	No
190317	WATERVILLE, CITY OF	ALLAMAKEE COUNTY	04/16/76		04/16/76	04/16/77	No
190823	WESTGATE, CITY OF	FAYETTE COUNTY	10/29/76		10/29/76	10/29/77	No
190090	WHEATLAND, CITY OF	CLINTON COUNTY	06/28/74		06/07/77	06/28/75	No
190688	WINFIELD, CITY OF	HENRY COUNTY	09/19/75	09/01/86	09/01/86	09/01/86(S)	No
190915#	WINNEBAGO COUNTY *	WINNEBAGO COUNTY	07/26/77		07/26/77	07/26/78	No
190690#	WINTHROP, CITY OF	BUCHANAN COUNTY	07/16/76	07/16/08	07/16/08	07/16/77	No
190350	WIOTA, CITY OF	CASS COUNTY	03/19/76		03/19/76	03/19/77	No
190410	WODEN, CITY OF	HANCOCK COUNTY	04/30/76		04/30/76	04/30/77	No
190827#	WOOLSTOCK, CITY OF	WRIGHT COUNTY	06/25/76		08/29/78	06/25/77	No
190371	ZWINGLE, CITY OF	JACKSON COUNTY,DUBUQUE COUNTY	11/05/76		11/05/76	11/05/77	No

**Summary:**

Total Not in Flood Program	133
Total Suspended from Emergency Program	0
Total Suspended from Regular Program	17
Total Withdrawn Communities Not In Program	2
Total Not In Program With Hazard Area Identified	133
Total Not In Program With Hazard Area Identified < 1 Year	6

# Federal Emergency Management Agency

## Community Status Book Report

### IOWA

#### Communities Not in the National Flood Program

<u>CID</u>	<u>Community Name</u>	<u>County</u>	<u>Init FHBM Identified</u>	<u>Init FIRM Identified</u>	<u>Curr Eff Map Date</u>	<u>Sanction Date</u>	<u>Tribal</u>
------------	-----------------------	---------------	---------------------------------	---------------------------------	------------------------------	--------------------------	---------------

#### Legend:

- (E) Indicates Entry In Emergency Program
- NSFHA No Special Flood Hazard Area - All Zone C
- (>) Date of Current Effective Map is after the Date of This Report
- N/A Not Applicable At This Time
- (S) Suspended Community
- (W) Withdrawn Community
- (M) No Elevation Determined - All Zone A, C and X
- (L) Original FIRM by Letter - All Zone A, C and X

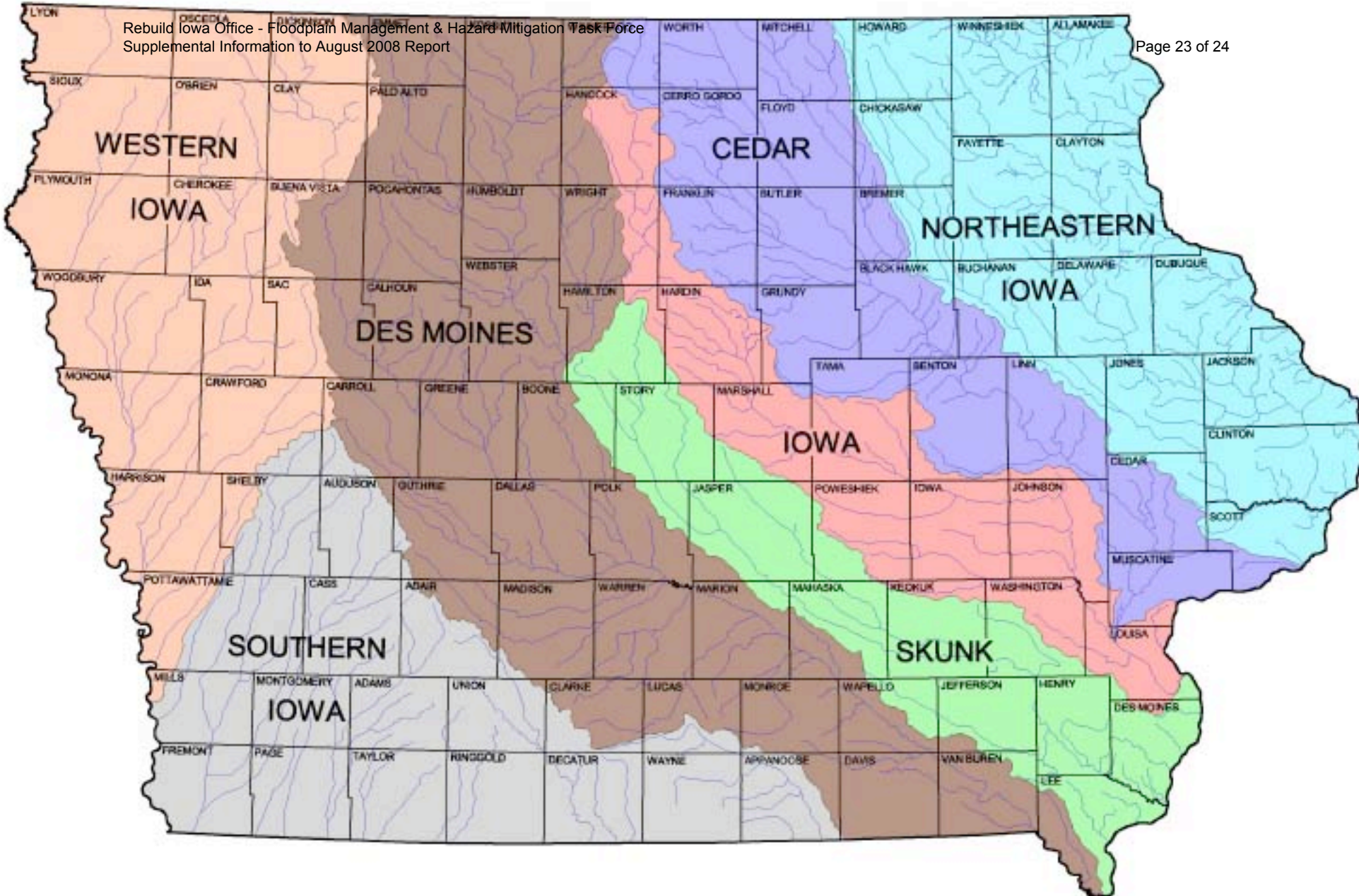

Disaster Declaration as of 08/18/2008

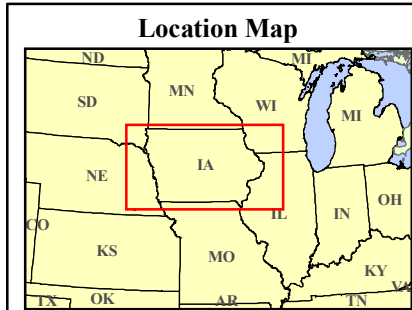
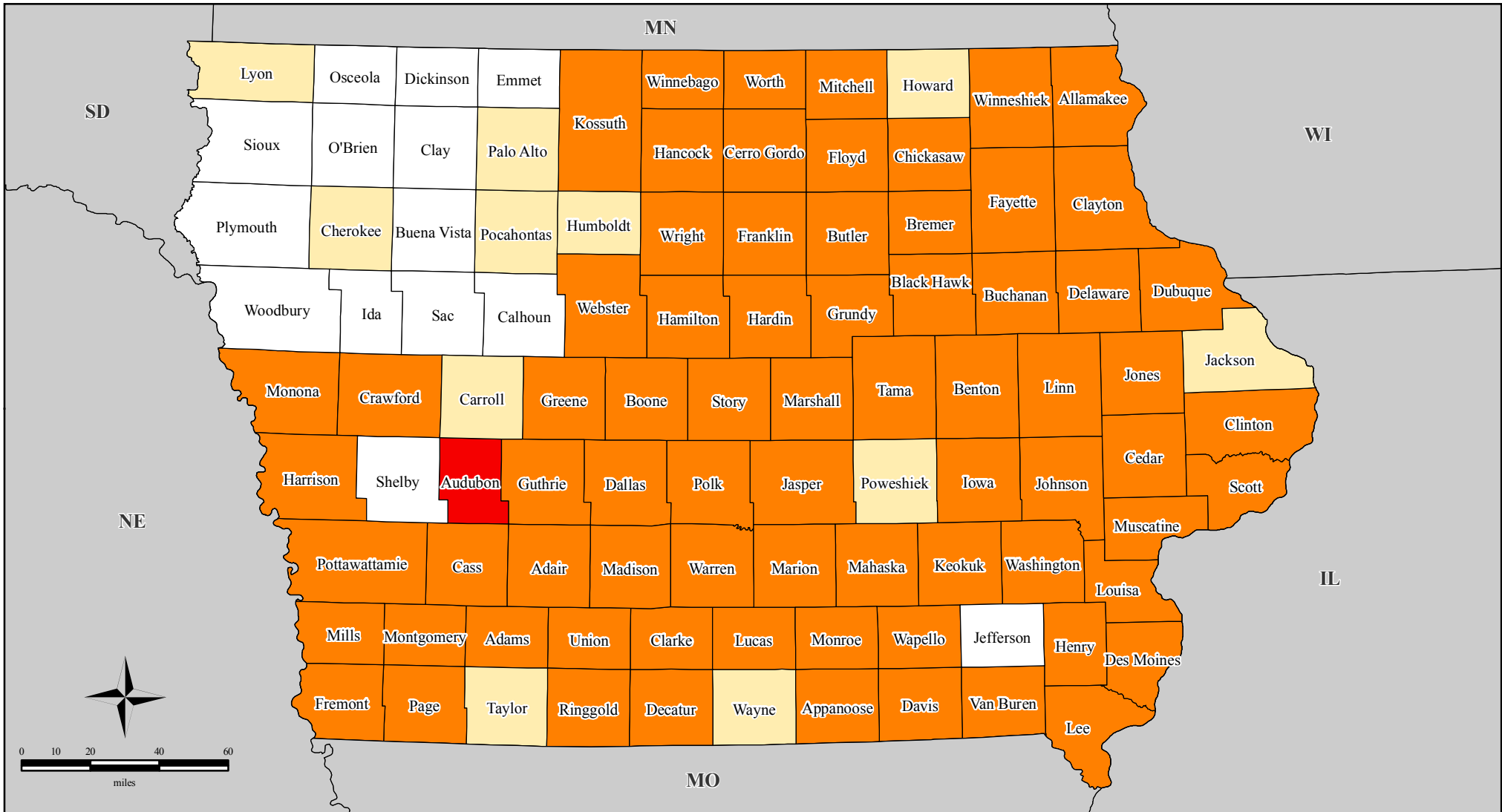

**Legend**

Designated Counties	
<span style="display: inline-block; width: 15px; height: 15px; border: 1px solid black; background-color: white;"></span>	No Designation
<span style="display: inline-block; width: 15px; height: 15px; border: 1px solid black; background-color: #f4a460;"></span>	Public Assistance
<span style="display: inline-block; width: 15px; height: 15px; border: 1px solid black; background-color: #ff0000;"></span>	Individual Assistance
<span style="display: inline-block; width: 15px; height: 15px; border: 1px solid black; background-color: #ff8c00;"></span>	Individual Assistance and Public Assistance

*All counties are eligible for Hazard Mitigation*



**FEMA**

ITS Mapping & Analysis Center  
 Washington, DC  
 08/18/08 -- 05:21 PM EDT

Source: Disaster Federal Registry Notice  
 Amendment No. 18 - 08/18/2008