

**Food Assistance
Program
State Summary**

January, 2008

	<u>January, 2008</u>	<u>December, 2007</u>	<u>January, 2007</u>	<u>% of Change Over Last Year</u>
*Households				
FIP Program	16,027	16,073	16,950	-5.4%
Food Assistance Only	32,661	31,965	31,596	3.4%
Other Programs	64,969	64,609	58,639	10.8%
Total Households	113,657	112,647	107,185	6.0%
*Recipients				
FIP Program	49,396	49,505	51,956	-4.9%
Food Assistance Only	40,268	39,512	38,989	3.3%
Other Programs	159,444	158,186	145,158	9.8%
Total Recipients	249,108	247,203	236,103	5.5%
*Allotments				
FIP Program	\$5,365,470	\$5,417,552	\$5,456,695	-1.7%
Food Assistance Only	\$4,663,544	\$4,611,358	\$4,199,906	11.0%
Other Programs	\$14,090,092	\$14,221,709	\$12,287,995	14.7%
Total Allotments	\$24,119,106	\$24,250,619	\$21,944,596	9.9%
*Average Allotment per Household				
FIP Program	\$334.78	\$337.06	\$321.93	4.0%
Food Assistance Only	\$142.79	\$144.26	\$132.93	7.4%
Other Programs	\$216.87	\$220.12	\$209.55	3.5%
Overall Average per Household	\$212.21	\$215.28	\$204.74	3.7%
*Average Allotment per Recipient				
FIP Program	\$108.62	\$109.43	\$105.03	3.4%
Food Assistance Only	\$115.81	\$116.71	\$107.72	7.5%
Other Programs	\$88.37	\$89.90	\$84.65	4.4%
Overall Average per Recipient	\$96.82	\$98.10	\$92.95	4.2%

State Fiscal Year to Date

	<u>SFY-2008</u>	<u>SFY-2007</u>	<u>% of Change over Last Year</u>
*Allotment			
FIP Program	\$37,021,919	\$38,737,562	-4.43%
Food Assistance Only	\$31,014,811	\$27,864,413	11.31%
Other Programs	\$95,878,181	\$82,984,005	15.54%
Total Allotment	\$163,914,911	\$149,585,980	9.58%

*All figures on the F-1 report (cases/individuals/expenditures) reflect only the Food Assistance Program.

The categories of cases/individuals/expenditures are:

FIP Program (receives food assistance and also receives assistance under the Family Investment Program)

Food Assistance Only (receives food assistance and does not take part in either FIP or the Medicaid program)

Other Programs (receives food assistance and takes part in the Medicaid program)

Total Food Assistance Recipients

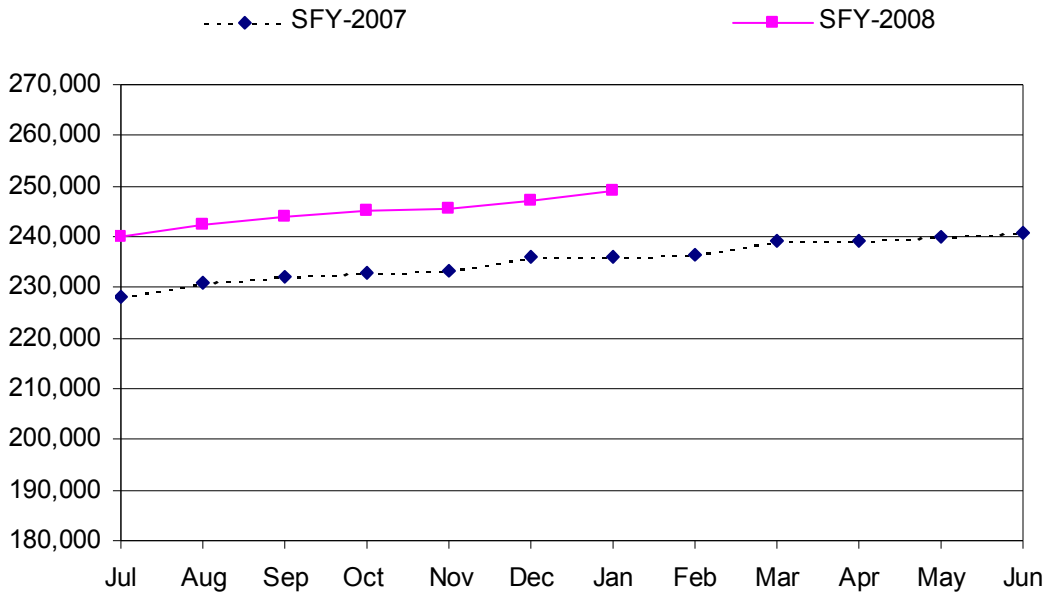

Total Food Assistance Spending

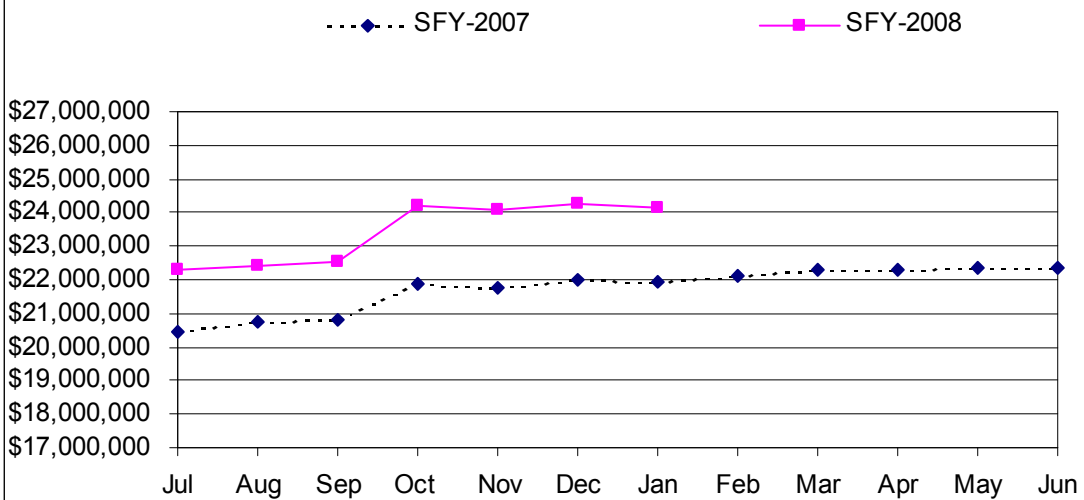

<u>County</u>	<u>FIP Program</u>			<u>Food Stamp Only</u>			<u>Other Programs</u>			<u>TOTAL</u>			<u>PARTICIPATION RATE *</u>
	<u>House-holds</u>	<u>Recipients</u>	<u>Coupon Allot.</u>	<u>House-holds</u>	<u>Recipients</u>	<u>Coupon Allot.</u>	<u>House-holds</u>	<u>Recipients</u>	<u>Coupon Allot.</u>	<u>House-holds</u>	<u>Recipients</u>	<u>Coupon Allot.</u>	
Area 1 - Sioux City													
Buena Vista	97	296	30,337	110	137	14,570	352	964	80,088	559	1,397	124,995	44.4%
Cherokee	28	80	7,726	42	50	4,776	206	504	35,942	276	634	48,444	42.0%
Clay	89	250	26,454	101	114	10,852	369	825	64,667	559	1,189	101,973	51.6%
Dickinson	50	144	15,791	61	78	8,386	214	461	38,677	325	683	62,854	39.2%
Emmet	49	161	17,756	47	76	8,510	176	441	33,066	272	678	59,332	52.5%
Ida	19	52	5,030	32	40	5,109	130	323	26,612	181	415	36,751	37.6%
Kossuth	68	196	19,298	82	104	11,361	238	565	44,453	388	865	75,112	32.9%
Lyon	27	84	8,820	25	41	3,342	97	242	16,874	149	367	29,036	25.1%
O'Brien	44	147	14,645	55	77	5,855	171	404	34,341	270	628	54,841	38.3%
Osceola	9	27	3,215	31	48	4,328	68	147	12,158	108	222	19,701	25.6%
Palo Alto	30	86	8,619	62	77	6,567	130	293	20,280	222	456	35,466	29.7%
Plymouth	47	147	13,742	76	95	8,874	271	723	57,189	394	965	79,805	39.4%
Sioux	38	114	11,352	57	78	7,680	182	520	37,328	277	712	56,360	22.9%
Woodbury	569	1,763	181,924	1,041	1,395	156,928	3,106	7,992	688,192	4,716	11,150	1,027,044	69.0%
Area Total	1,164	3,547	364,709	1,822	2,410	257,138	5,710	14,404	1,189,867	8,696	20,361	1,811,714	49.7%
Area 2 - Waterloo													
Black Hawk	1,053	3,077	326,234	1,571	1,832	207,640	3,643	8,381	732,431	6,267	13,290	1,266,305	61.3%
Bremer	46	125	14,080	110	146	11,998	223	616	49,910	379	887	75,988	51.3%
Butler	47	134	14,020	70	89	6,326	194	514	42,241	311	737	62,587	39.8%
Cerro Gordo	199	596	65,648	771	960	100,822	1,069	2,585	221,991	2,039	4,141	388,461	67.0%
Chickasaw	45	151	14,829	57	76	7,525	166	408	31,007	268	635	53,361	42.1%
Floyd	65	218	22,925	155	200	20,486	351	916	75,001	571	1,334	118,412	53.4%
Franklin	41	129	13,979	46	58	4,841	176	505	37,747	263	692	56,567	49.7%
Grundy	18	50	4,280	51	66	5,589	113	309	26,154	182	425	36,023	38.5%
Hancock	26	74	8,539	46	66	5,910	168	499	39,999	240	639	54,448	49.4%
Mitchell	12	45	4,094	34	55	4,812	94	240	18,677	140	340	27,583	21.5%
Winnebago	26	77	8,249	61	81	8,312	187	488	40,545	274	646	57,106	47.5%
Worth	9	21	2,353	55	77	7,056	95	234	17,533	159	332	26,942	30.1%
Area Total	1,587	4,697	499,230	3,027	3,706	391,317	6,479	15,695	1,333,236	11,093	24,098	2,223,783	55.7%
Area 3 - Dubuque													
Allamakee	73	221	25,952	76	95	9,913	298	721	62,416	447	1,037	98,281	48.0%
Buchanan	71	226	24,057	100	130	12,629	330	813	65,630	501	1,169	102,316	40.6%
Clayton	45	149	16,453	70	100	9,427	249	571	44,909	364	820	70,789	31.3%
Clinton	407	1,243	134,456	805	944	111,924	1,533	3,496	302,933	2,745	5,683	549,313	77.6%
Delaware	86	244	23,599	107	129	13,353	240	603	46,335	433	976	83,287	41.9%
Dubuque	594	1,897	202,554	798	968	107,055	1,676	4,010	359,976	3,068	6,875	669,585	65.9%
Fayette	126	398	43,349	238	287	31,909	511	1,249	96,211	875	1,934	171,469	55.4%
Howard	36	121	12,833	61	82	8,234	143	388	31,141	240	591	52,208	43.8%
Jackson	132	449	43,608	185	251	24,102	396	884	73,221	713	1,584	140,931	51.6%
Winneshiak	45	143	14,280	98	117	11,207	235	540	42,525	378	800	68,012	35.6%
Area Total	1,615	5,091	541,141	2,538	3,103	339,753	5,611	13,275	1,125,297	9,764	21,469	2,006,191	56.6%

County	FIP Program			Food Stamp Only			Other Programs			TOTAL			PARTICIPATION RATE *
	House-holds	Recipients	Coupon Allot.	House-holds	Recipients	Coupon Allot.	House-holds	Recipients	Coupon Allot.	House-holds	Recipients	Coupon Allot.	
Area 4 - Ames													
Calhoun	27	68	7,937	60	73	6,784	174	466	34,871	261	607	49,592	38.2%
Hamilton	56	179	19,061	89	124	11,862	312	786	65,149	457	1,089	96,072	71.3%
Hardin	80	258	24,010	178	238	21,142	282	789	62,410	540	1,285	107,562	54.5%
Humboldt	52	157	16,316	63	72	6,478	175	419	28,463	290	648	51,257	52.2%
Jasper	217	702	75,109	361	462	51,529	748	1,847	162,559	1,326	3,011	289,197	87.3%
Marshall	250	767	81,115	462	539	65,608	1,230	2,996	259,094	1,942	4,302	405,817	75.8%
Pocahontas	14	39	4,384	59	63	6,718	151	401	29,196	224	503	40,298	41.5%
Poweshiek	93	303	32,375	135	185	20,909	291	676	57,759	519	1,164	111,043	48.6%
Story	266	803	91,602	620	730	91,139	984	2,404	222,939	1,870	3,937	405,680	30.4%
Tama	65	193	20,701	114	156	13,764	282	698	51,444	461	1,047	85,909	38.7%
Webster	293	891	96,096	431	523	56,328	1,136	2,759	230,297	1,860	4,173	382,721	74.9%
Wright	52	145	15,202	87	121	10,813	253	703	54,575	392	969	80,590	54.4%
Area Total	1,465	4,505	483,908	2,659	3,286	363,074	6,018	14,944	1,258,756	10,142	22,735	2,105,738	53.5%
Area 5 - Council Bluffs													
Audubon	8	25	2,996	24	36	3,943	101	259	18,658	133	320	25,597	37.1%
Carroll	51	146	15,987	89	109	12,201	322	750	63,382	462	1,005	91,570	47.2%
Cass	73	223	21,244	145	181	17,043	326	884	67,064	544	1,288	105,351	55.9%
Crawford	119	324	36,010	120	164	16,807	356	991	86,772	595	1,479	139,589	54.8%
Fremont	50	150	14,762	61	80	7,485	169	434	31,628	280	664	53,875	59.2%
Greene	53	177	19,531	25	38	3,658	208	531	43,046	286	746	66,235	45.4%
Guthrie	25	92	9,283	35	44	5,038	167	444	39,909	227	580	54,230	38.8%
Harrison	58	186	20,516	149	201	18,739	348	877	74,095	555	1,264	113,350	63.4%
Mills	51	156	17,159	102	136	13,684	275	766	68,106	428	1,058	98,949	59.9%
Monona	33	100	10,365	93	140	12,259	224	579	42,881	350	819	65,505	55.2%
Montgomery	74	244	26,788	121	170	17,031	384	1,063	92,441	579	1,477	136,260	86.1%
Page	82	249	25,899	209	287	26,446	399	1,033	84,890	690	1,569	137,235	56.2%
Pottawattamie	705	2,166	233,534	958	1,251	141,309	2,702	6,646	587,803	4,365	10,063	962,646	91.0%
Sac	19	60	5,884	43	64	5,294	158	410	29,431	220	534	40,609	31.4%
Shelby	45	137	16,188	112	139	15,836	247	638	49,312	404	914	81,336	62.0%
Taylor	23	68	8,237	48	59	5,778	147	388	31,092	218	515	45,107	39.3%
Area Total	1,469	4,503	484,383	2,334	3,099	322,551	6,533	16,693	1,410,510	10,336	24,295	2,217,444	64.7%
Area 6 - Des Moines													
Adair	19	50	5,429	52	78	7,972	152	436	38,925	223	564	52,326	53.6%
Adams	11	33	3,654	27	42	3,864	82	196	17,699	120	271	25,217	35.7%
Boone	109	330	36,885	294	359	39,759	401	997	88,589	804	1,686	165,233	54.6%
Clarke	54	176	18,268	76	98	9,888	257	627	53,067	387	901	81,223	62.2%
Dallas	160	490	55,076	262	374	37,062	605	1,637	148,342	1,027	2,501	240,480	64.2%
Decatur	55	177	18,614	104	133	15,780	322	732	60,875	481	1,042	95,269	52.2%
Lucas	38	116	13,676	99	144	14,121	256	651	54,550	393	911	82,347	51.2%
Madison	37	101	11,055	107	146	12,718	192	574	46,370	336	821	70,143	54.6%
Marion	130	389	43,660	268	385	43,118	514	1,300	111,581	912	2,074	198,359	60.7%
Polk	2,373	7,270	825,389	5,995	7,310	905,575	9,230	22,226	2,145,852	17,598	36,806	3,876,816	88.7%
Ringgold	17	46	4,921	41	45	4,110	128	313	22,343	186	404	31,374	34.6%
Union	50	155	16,074	207	269	26,494	324	813	71,151	581	1,237	113,719	56.4%
Warren	111	336	37,983	257	355	35,265	523	1,447	130,407	891	2,138	203,655	67.0%
Wayne	34	120	10,935	36	54	4,132	197	461	38,744	267	635	53,811	47.4%
Area Total	3,198	9,789	1,101,619	7,825	9,792	1,159,858	13,183	32,410	3,028,495	24,206	51,991	5,289,972	76.1%

County	FIP Program			Food Stamp Only			Other Programs			TOTAL			PARTICIPATION RATE *
	Households	Recipients	Coupon Allot.	Households	Recipients	Coupon Allot.	Households	Recipients	Coupon Allot.	Households	Recipients	Coupon Allot.	
Area 7 - Cedar Rapids													
Appanoose	135	434	46,395	293	362	37,978	513	1,172	99,828	941	1,968	184,201	71.7%
Benton	83	263	28,279	166	227	24,402	472	1,166	105,239	721	1,656	157,920	74.3%
Davis	35	120	11,392	37	49	5,574	134	303	25,402	206	472	42,368	29.1%
Iowa	43	125	13,371	82	108	11,483	204	504	43,258	329	737	68,112	53.6%
Jefferson	97	303	31,761	331	390	44,600	410	917	81,301	838	1,610	157,662	60.2%
Johnson	524	1,662	182,986	1,448	1,690	216,370	1,788	4,219	404,719	3,760	7,571	804,075	38.4%
Jones	63	198	23,494	154	204	21,795	295	784	64,418	512	1,186	109,707	46.4%
Keokuk	60	211	22,638	104	150	15,007	230	569	46,027	394	930	83,672	53.8%
Linn	1,066	3,275	368,875	3,303	3,852	487,522	4,580	10,874	1,003,578	8,949	18,001	1,859,975	102.4%
Mahaska	277	854	93,628	328	388	48,482	596	1,302	114,349	1,201	2,544	256,459	79.7%
Monroe	38	127	14,213	96	116	11,991	186	401	31,024	320	644	57,228	61.0%
Van Buren	43	134	14,875	66	88	9,859	156	383	29,655	265	605	54,389	39.4%
Wapello	370	1,125	125,251	825	966	112,414	1,481	3,202	280,373	2,676	5,293	518,038	78.5%
Washington	84	256	27,089	165	218	23,576	358	890	76,675	607	1,364	127,340	59.9%
Area Total	2,918	9,087	1,004,247	7,398	8,808	1,071,053	11,403	26,686	2,405,846	21,719	44,581	4,481,146	66.5%
Area 8 - Davenport													
Cedar	52	156	16,229	85	106	10,036	235	649	55,676	372	911	81,941	57.2%
Des Moines	380	1,200	133,542	612	742	88,409	1,562	3,958	357,601	2,554	5,900	579,552	95.3%
Henry	127	379	40,372	205	239	28,667	527	1,321	110,247	859	1,939	179,286	81.2%
Lee	264	821	87,859	524	664	75,803	1,183	2,947	257,181	1,971	4,432	420,843	90.3%
Louisa	81	240	25,473	81	108	10,469	262	732	61,580	424	1,080	97,522	61.9%
Muscatine	288	874	96,314	454	605	65,537	1,160	2,896	265,605	1,902	4,375	427,456	76.0%
Scott	1,419	4,507	486,444	3,097	3,600	479,879	5,103	12,834	1,230,195	9,619	20,941	2,196,518	91.6%
Area Total	2,611	8,177	886,233	5,058	6,064	758,800	10,032	25,337	2,338,085	17,701	39,578	3,983,118	87.1%
State Total	16,027	49,396	5,365,470	32,661	40,268	4,663,544	64,969	159,444	14,090,092	113,657	249,108	24,119,106	65.1%

* Participation Rate is the percent of families at or below 130%FPL that are receiving Food Assistance in a given area (County/SA/State). It is calculated by dividing the number of Food Assistance Recipients in an area (county/SA/State) by the number of persons in that area at or below 130% of the Federal Poverty Level. (As counted in the 2000 Decennial Census)