

Iowa Department of Elder Affairs

Unmet Needs Report SFY 2007

(July 2006 - June 2007)

Iowa Department of Elder Affairs

Jessie M. Parker Building

510 East 12th Street

Des Moines, IA 50319-9025

Phone: (515) 725-3333

Fax: (515) 725-3300

www.state.ia.us/elderaffairs

(September 2007)

Unmet Needs Reporting System

Despite the successes of the Senior Living Program and other efforts of the Iowa Aging Network, there continue to be documented unmet needs throughout the state, in part because of general fund budget reductions. This report is a compilation of unmet needs data reported to the Department of Elder Affairs (DEA) from the 13 Area Agencies on Aging. The sources for this data come from the Case Management Program for the Frail Elderly (CMPFE) and service providers under contract with the Area Agencies on Aging that have identified service needs for elderly Iowans that the aging networks are unable to meet.

This report is provided as a tool that identifies unmet needs of elderly Iowans that have contact with AAA's and their service providers and should not be considered all inclusive and definitive.

Document Description

| | | |
|---|--|----------------|
| Unmet Needs Fast Facts: | Provides a listing of quick facts related to Unmet Needs reported during SFY 2007. | Page 4 |
| Unmet Needs: | Provides a listing of reported Unmet Needs sorted by total units of service in descending order | Page 5 |
| Unmet Needs Graph: | Provides graph comparing SFY05, SFY06 & SFY07 total units of service using SFY07 total units ranking in descending order as the base line and data table comparing SFY03, SFY04, SFY05, SFY06 & SFY07. | Page 6 to 7 |
| Unmet Needs Mapping: | Provides a county mapping of the top 12 total units of service with reported reasons for the unmet need excluding the service "Other". | Pages 8 to 19 |
| Unmet Needs by Service & Reason: | Provides an alphabetical listing of services reported as unmet needs and the total contacts, units and average units per contact by services and reported reasons. | Pages 20 to 21 |
| Unmet Needs by County: | Provides an alphabetical listing of counties and services reported as unmet needs and the total contacts, units and average units per contact by services. | Pages 22 to 28 |
| Unmet Needs by County, Service & Reason: | Provides an alphabetical listing of counties and services reported as unmet needs and the total contacts, units and average units per contact by county, services and reported reasons. | Pages 29 to 45 |
| Data Source | Data used for this report is data reported to the Department of Elder Affairs from Area Agencies on Aging through the Unmet Needs Reporting System. | |
| Client Totals | The Unmet Needs Reporting System does not collect unique contact identifiers so contact totals may or may not represent unduplicated contact counts. | |

Unmet Needs Fast Facts

SFY 2007

- **76 (77%)** of Iowa's 99 counties reported unmet needs
- The total number of reported unmet need units were **50,566**
- The total number of reported unmet need contacts were **5,547**
- **Adult Daycare** reported the highest number of units at **14,198**
- **Visiting** reported the highest number of contacts at **835**
- **Medication Management** showed the greatest improvement over a three year period going from a total units ranking of **14th** in SFY 2005 to **25th** in SFY 2007
- **No Provider Available** was the number one reason for **50%** of the services reporting unmet needs.

Unmet Needs SFY 2007

| Service | Contacts | Units | Avg. Per Contact | Unit Of Measure | Rank By Units | Rank By Contacts | Rank By Avg. / Contact |
|-------------------------------|----------|--------|------------------------|-----------------------|---------------------|------------------------|---------------------------------|
| Adult Daycare | 269 | 14,198 | 52.8 | 1 hour | 1 | 9 | 1 |
| Home Delivered Meals | 284 | 7,726 | 27.2 | 1 meal | 2 | 7 | 3 |
| Visiting | 835 | 4,610 | 5.5 | 1 visit | 3 | 1 | 12 |
| Chore | 586 | 4,361 | 7.4 | 1 hour | 4 | 2 | 9 |
| Homemaker | 576 | 4,050 | 7.0 | 1 hour | 5 | 3 | 10 |
| Respite | 77 | 3,882 | 50.4 | 1 hour | 6 | 16 | 2 |
| Transportation | 506 | 2,851 | 5.6 | 1 one-way trip(s) | 7 | 4 | 11 |
| Personal Care | 173 | 1,455 | 8.4 | 1 hour | 8 | 11 | 7 |
| Mental Health Outreach | 168 | 1,324 | 7.9 | 1/4 hour | 9 | 12 | 8 |
| Assisted Transportation | 268 | 1,202 | 4.5 | 1 one-way trip | 10 | 10 | 13 |
| Case Management | 379 | 1,132 | 3.0 | 1 hour | 11 | 6 | 18 |
| Reassurance | 86 | 907 | 10.5 | 1 contact | 12 | 15 | 6 |
| Preventive Health Promotion | 445 | 746 | 1.7 | 1 contact | 13 | 5 | 23 |
| Legal Assistance | 112 | 361 | 3.2 | 1 hour | 14 | 14 | 17 |
| Home Repair | 153 | 318 | 2.1 | 1 hour | 15 | 13 | 20 |
| Emergency Response System | 282 | 282 | 1.0 | 1 client | 16 | 8 | 28 |
| Nutrition Counseling | 73 | 254 | 3.5 | 1 session | 17 | 17 | 16 |
| Senior Center | 8 | 105 | 13.1 | 1 hour | 18 | 25 | 5 |
| Material Aide | 72 | 78 | 1.1 | 1 client | 19 | 18 | 26 |
| Health WEC | 62 | 63 | 1.0 | 1 hour | 20 | 19 | 27 |
| Congregate Meals | 3 | 49 | 16.3 | 1 meal | 21 | 30 | 4 |
| Information & Assistance | 27 | 30 | 1.1 | 1 contact | 22 | 20 | 25 |
| Protective Payee Svc | 11 | 26 | 2.4 | 1 contact | 23 | 23 | 19 |
| Advocacy | 6 | 25 | 4.2 | 1 hour | 24 | 26 | 14 |
| Medication Management | 13 | 25 | 1.9 | 1 client | 25 | 21 | 22 |
| Outreach | 12 | 24 | 2.0 | 1 contact | 26 | 22 | 21 |
| Counseling | 4 | 14 | 3.5 | 1 hour | 27 | 28 | 15 |
| Caregiver Support | 9 | 9 | 1.0 | 1 hour | 28 | 24 | 29 |
| Assessment & Intervention | 6 | 7 | 1.2 | 1 hour | 29 | 27 | 24 |
| Grandparent Relative Support | 4 | 4 | 1.0 | 1 client | 30 | 29 | 30 |
| Adult Consumer Protection Svc | 2 | 2 | 1.0 | 1 hour | 31 | 31 | 31 |

**Unmet Needs by Unit Ranking
(SFY05- SFY07)
SFY07 in Descending Order as Baseline**

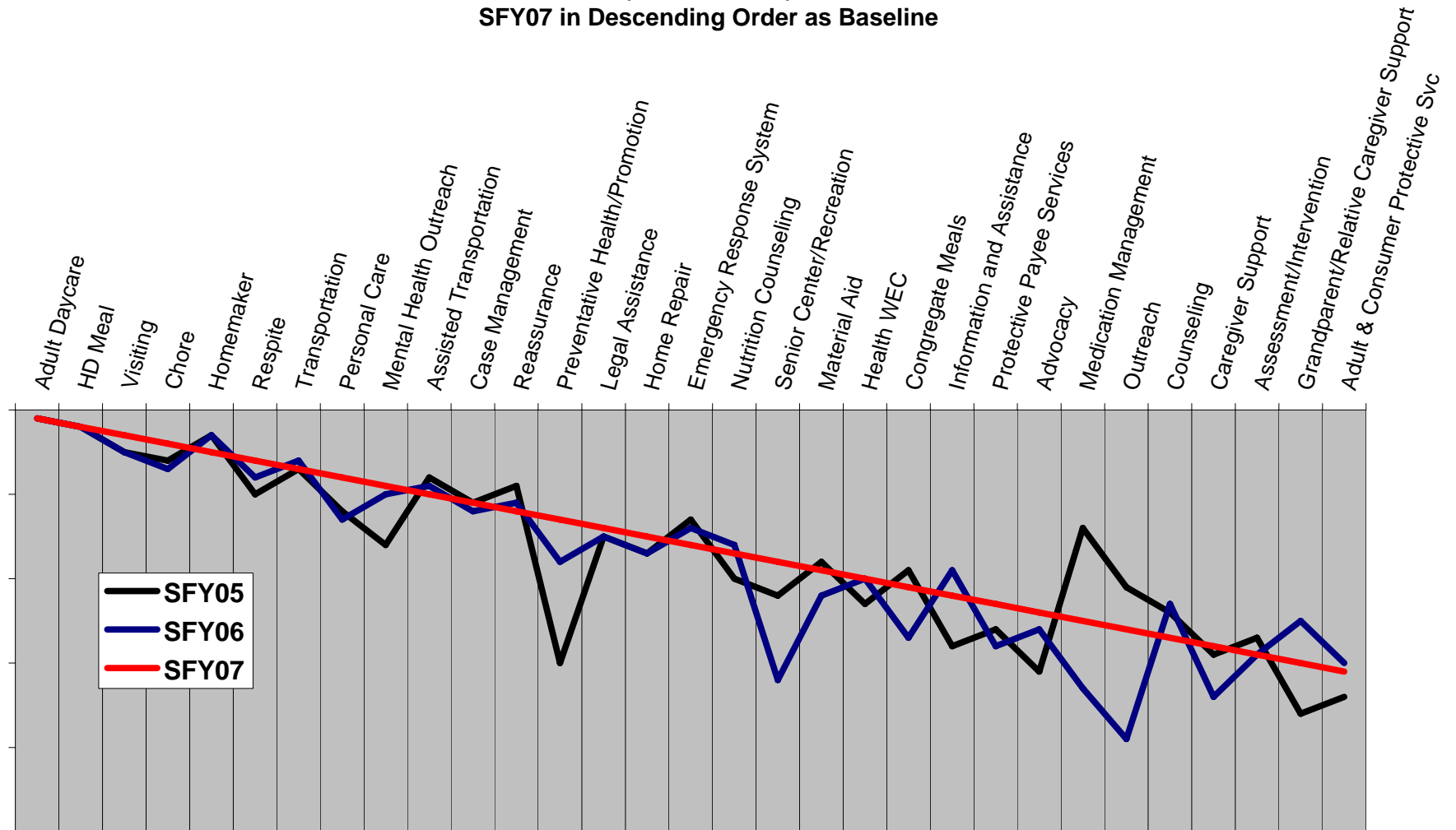

Adult Day Care and Home Delivered Meals remained the top 2 reported units of unmet service needs from SFY05 –SFY07. Medication Management and Outreach showed the greatest improvement over the 3 year period.

Unmet Needs Report
SFY Ranking Comparison
Total Units in Descending Order
SFY 03 – SFY 07

| Service | SFY 03 | SFY 04 | SFY 05 | SFY 06 | SFY 07 | Unit Measure |
|--|---------------|---------------|---------------|---------------|---------------|---------------------|
| Adult & Consumer Protective Svc | 31 | 34 | 33 | 30 | 31 | 1 hour |
| Adult Daycare | 2 | 1 | 1 | 1 | 1 | 1 hour |
| Advocacy | 30 | 31 | 31 | 26 | 24 | 1 hour |
| Assessment/Intervention | 18 | 19 | 27 | 29 | 29 | 1 hour |
| Assisted Transportation | 13 | 7 | 8 | 9 | 10 | 1 one-way trip |
| Caregiver Support | 16 | 26 | 29 | NA | 28 | 1 hour |
| Case Management | 11 | 10 | 11 | 12 | 11 | 1 hour |
| Chore | 8 | 6 | 6 | 7 | 4 | 1 hour |
| Congregate Meals | 17 | 14 | 19 | 27 | 21 | 1 meal |
| Counseling | 21 | 18 | 24 | 23 | 27 | 1 hour |
| Education/Lifetime Learning | 36 | 28 | NA | NA | NA | 1 hour |
| Emergency Response System | 15 | 16 | 13 | 14 | 16 | 1 client/month |
| Employment | 34 | 35 | 32 | NA | NA | 1 placement |
| Grandparent/Relative Caregiver Support | 28 | 33 | NA | 25 | 30 | 1 client |
| HD Meals | 3 | 2 | 2 | 2 | 2 | 1 meal |
| Health WEC | 24 | 29 | 23 | 20 | 20 | 1 hour |
| Home Repair | 19 | 17 | 17 | 17 | 15 | 1 hour |
| Homemaker | 4 | 4 | 3 | 3 | 5 | 1 hour |
| Information and Assistance | 27 | 32 | 28 | 19 | 22 | 1 contact |
| Legal Assistance | 14 | 15 | 15 | 15 | 14 | 1 hour |
| Legal Education | 35 | 36 | 34 | NA | NA | 1 contact |
| Material Aid | 23 | 23 | 18 | 22 | 19 | 1 client |
| Medication Management | 20 | 21 | 14 | 33 | 25 | 1 client |
| Mental Health Outreach | 1 | 9 | 16 | 10 | 9 | 1/4 hour |
| Nutrition Counseling | 22 | 20 | 20 | 16 | 17 | 1 hour |
| Nutrition Education | 32 | 27 | 25 | NA | NA | 1 session |
| Other | 7 | 3 | 4 | 4 | NA | NA |
| Outreach | 33 | 25 | 21 | NA | 26 | 1 contact |
| Personal Care | 12 | 12 | 12 | 13 | 8 | 1 hour |
| Preventative Health Promotion | 25 | 30 | 30 | 18 | 13 | 1 contact |
| Protective Payee Svc | 26 | 22 | 26 | 28 | 23 | 1 contact |
| Reassurance | 6 | 5 | 9 | 11 | 12 | 1 call |
| Respite | 9 | 11 | 10 | 8 | 6 | 1 hour |
| Senior Center/Recreation | 29 | 24 | 22 | 32 | 18 | 1 hour |
| Transportation | 10 | 8 | 7 | 6 | 7 | 1 one-way trip |
| Visiting | 5 | 13 | 5 | 5 | 3 | 1 Visit |

NA = no unmet needs were reported

Adult Day Care

Contacts: 269

Units: 14,198

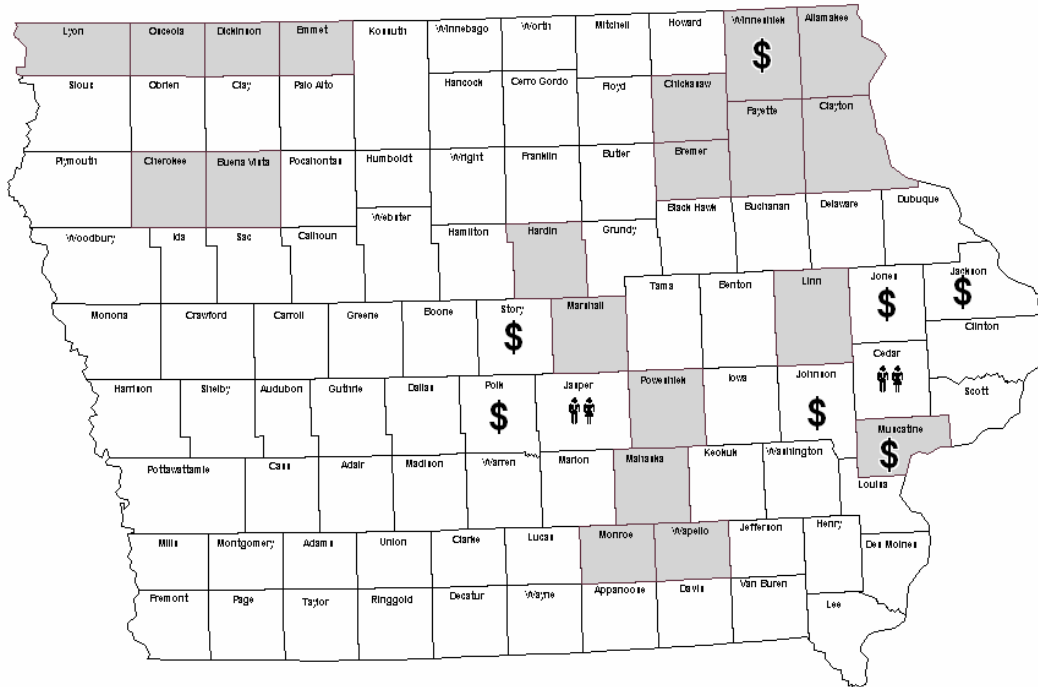

No Provider
 \$ No Funding / Funding Inadequate

 No Staffing

| No Provider | | No Funding / Funding Inadequate | No Staffing |
|-------------|------------|---------------------------------|-------------|
| Allamakee | Linn | Jackson | Cedar |
| Bremer | Lyon | Johnson | Jasper |
| Buena Vista | Mahaska | Jones | |
| Cherokee | Marshall | Muscatine | |
| Chickasaw | Monroe | Polk | |
| Clayton | Muscatine | Story | |
| Dickinson | Osceola | Winneshiek | |
| Emmet | Poweshiek | | |
| Fayette | Wapello | | |
| Hardin | Winneshiek | | |

Home Delivered Meal

Contacts: 284

Units: 7,726

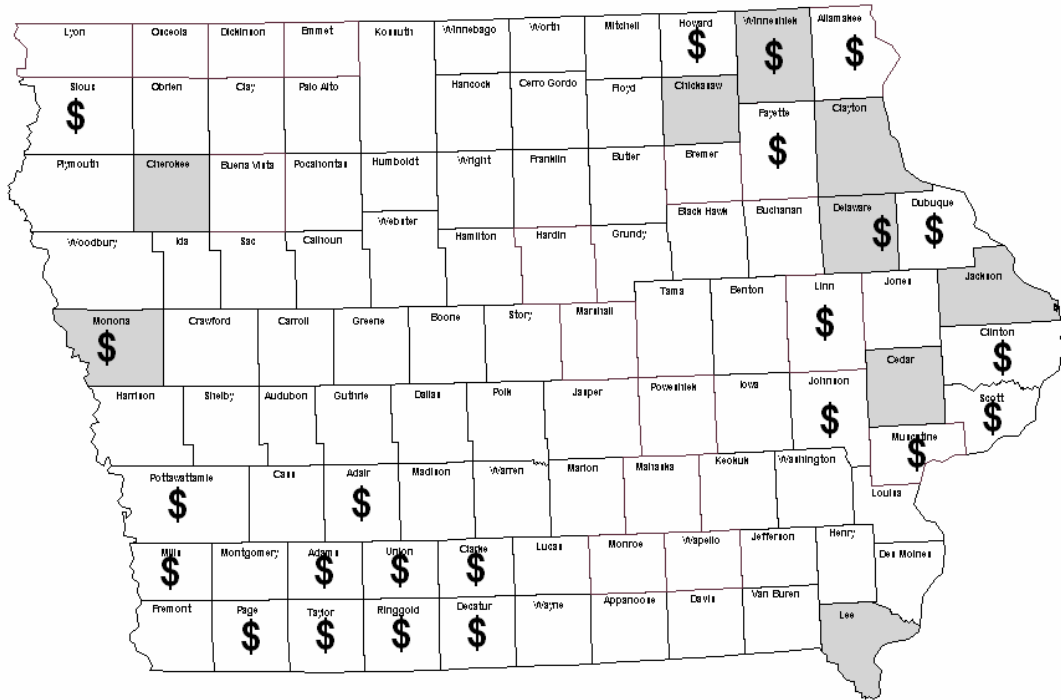

No Provider
 \$ No Funding / Funding Inadequate
 👤👤 No Staffing

| No Provider | No Funding / Funding Inadequate | | No Staffing |
|-------------|---------------------------------|---------------|-------------|
| Cedar | Adair | Mills | None |
| Cherokee | Adams | Monona | |
| Chickasaw | Allamakee | Muscatine | |
| Clayton | Clarke | Page | |
| Delaware | Clinton | Pottawattamie | |
| Jackson | Decatur | Ringgold | |
| Lee | Delaware | Scott | |
| Monona | Dubuque | Sioux | |
| Winneshek | Fayette | Taylor | |
| | Howard | Union | |
| | Johnson | Winneshek | |
| | Linn | | |
| | | | |
| | | | |
| | | | |

Visiting Contacts: 835 Units: 4.610

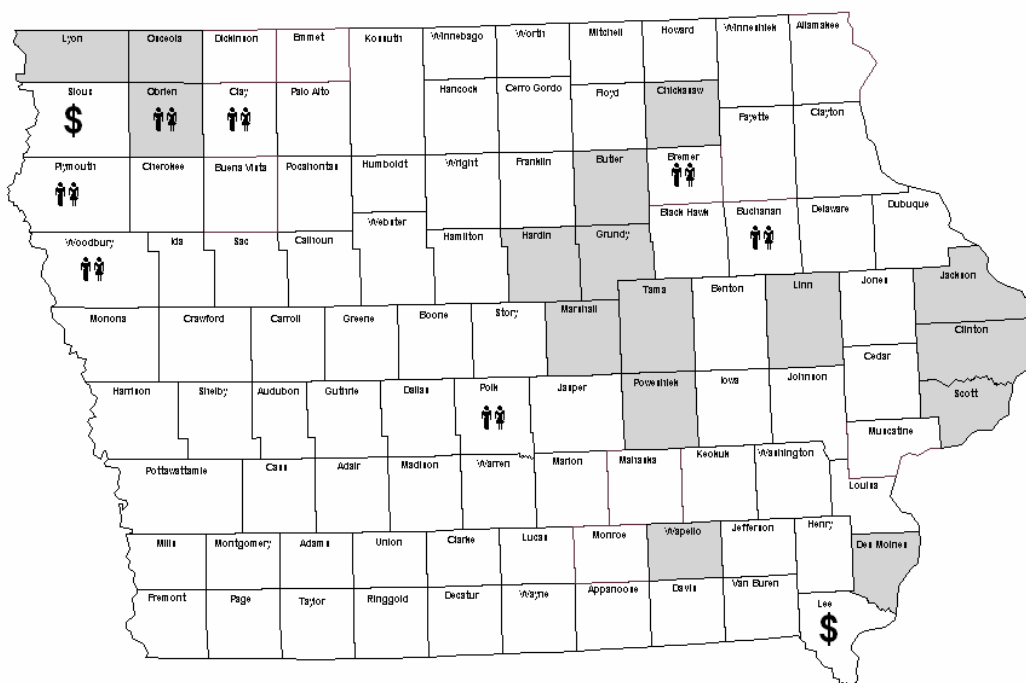

No Provider
 \$ No Funding / Funding Inadequate

 No Staffing

| No Provider | | No Funding / Funding Inadequate | No Staffing |
|-------------|-----------|---------------------------------|-------------|
| Butler | Lyon | Lee | Bremer |
| Chickasaw | Marshall | Sioux | Buchanan |
| Clinton | O'Brien | | Clay |
| Des Moines | Osceola | | O'Brien |
| Grundy | Poweshiek | | Plymouth |
| Hardin | Scott | | Polk |
| Jackson | Tama | | Woodbury |
| Linn | Wapello | | |

Chore
Contacts: 586
Units: 4,361

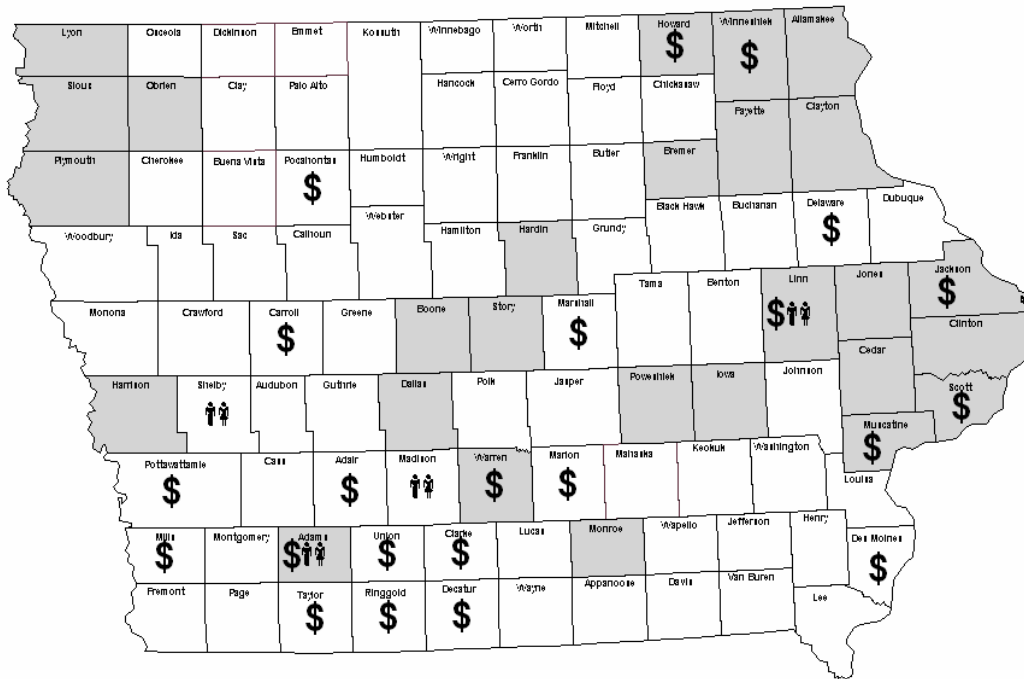

No Provider
 \$ No Funding / Funding Inadequate
 No Staffing

| No Provider | | No Funding / Funding Inadequate | | No Staffing |
|-------------|------------|---------------------------------|---------------|-------------|
| Adams | Jones | Adair | Marshall | Adams |
| Allamakee | Linn | Adams | Mills | Linn |
| Boone | Lyon | Carroll | Muscatine | Madison |
| Bremer | Monroe | Clarke | Pocahontas | Shelby |
| Cedar | Muscatine | Decatur | Pottawattamie | |
| Clayton | Obrien | Delaware | Ringgold | |
| Clinton | Plymouth | Des Moines | Scott | |
| Dallas | Poweshiek | Howard | Taylor | |
| Fayette | Scott | Jackson | Union | |
| Hardin | Sioux | Linn | Warren | |
| Harrison | Story | Marion | Winneshiek | |
| Howard | Warren | | | |
| Iowa | Winneshiek | | | |
| Jackson | | | | |

Homemaker

Contacts: 576

Units: 4,050

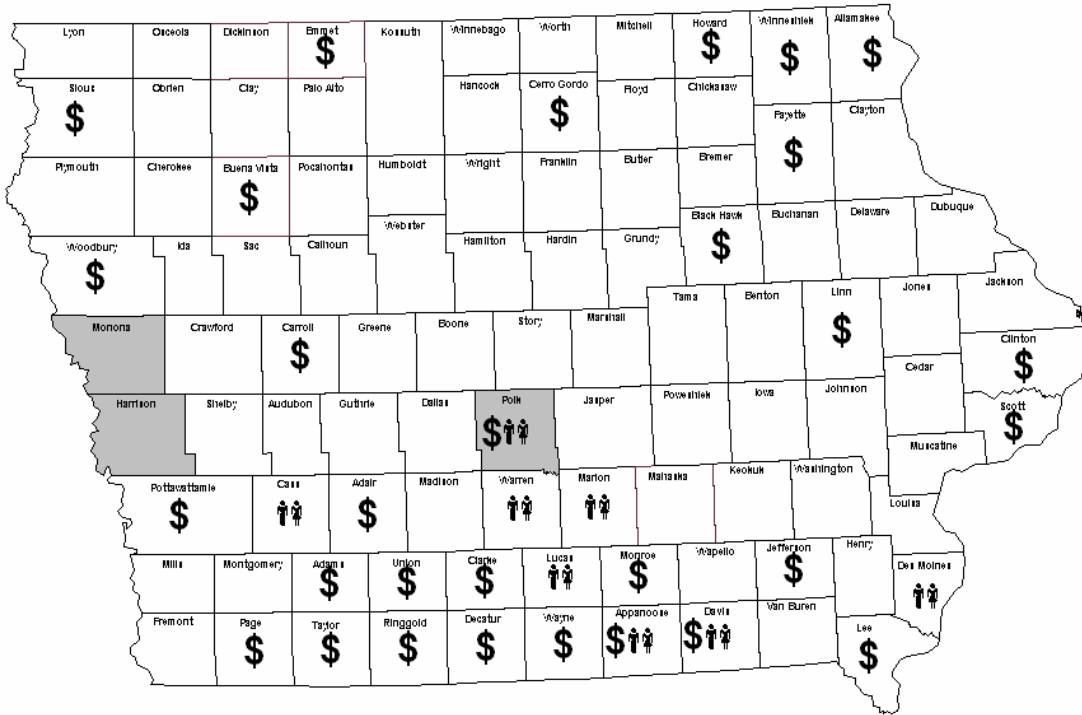

No Provider
 \$ No Funding / Funding Inadequate
 👤 No Staffing

| No Provider | No Funding / Funding Inadequate | | No Staffing |
|-------------|---------------------------------|---------------|-------------|
| Harrison | Adair | Jefferson | Appanoose |
| Monona | Adams | Lee | Cass |
| Polk | Allamakee | Linn | Davis |
| | Appanoose | Monroe | Des Moines |
| | Black Hawk | Page | Lucas |
| | Buena Vista | Polk | Marion |
| | Carroll | Pottawattamie | Polk |
| | Cerro Gordo | Ringgold | Warren |
| | Clarke | Scott | |
| | Clinton | Sioux | |
| | Davis | Taylor | |
| | Decatur | Union | |
| | Emmet | Wayne | |
| | Fayette | Winneshiek | |
| | Howard | Woodbury | |

Units: 3,882

13

Units: 2,85114

Units: 1.45515

Mental Health Outreach

Contacts: 168

Units: 1,324

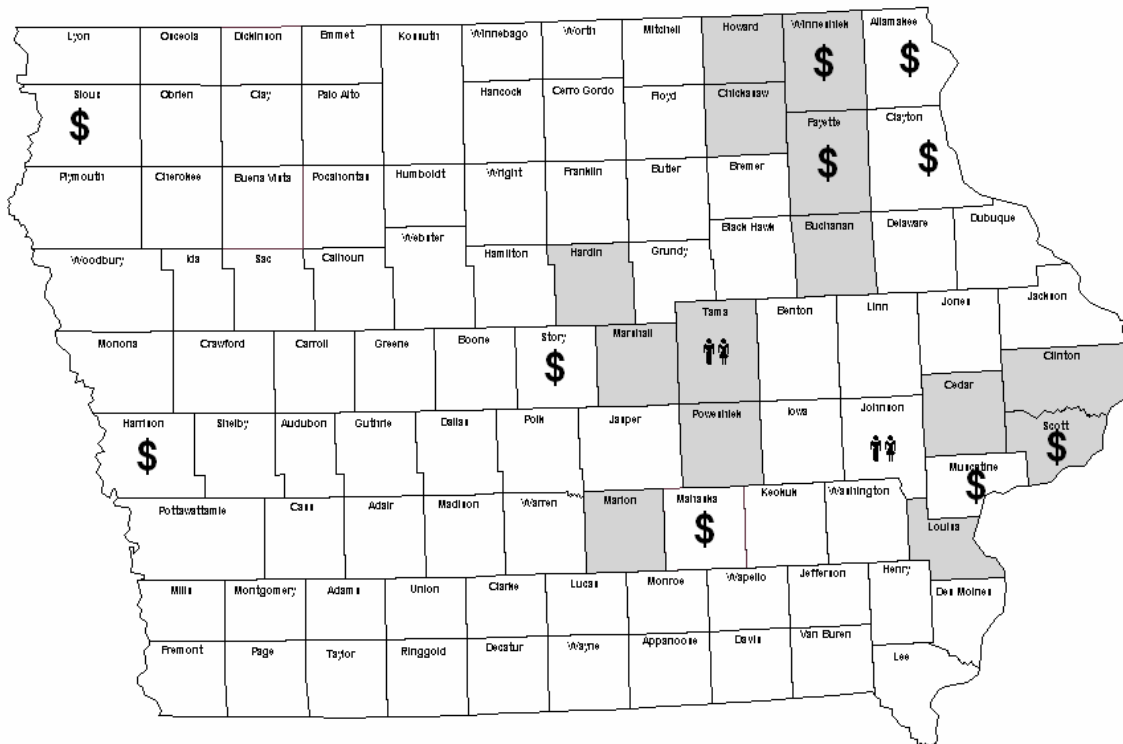

■ No Provider \$ No Funding / Funding Inadequate 👤 No Staffing

| No Provider | | No Funding / Funding Inadequate | No Staffing |
|-------------|------------|---------------------------------|-------------|
| Buchanan | Louisa | Allamakee | Johnson |
| Cedar | Marion | Clayton | Tama |
| Chickasaw | Marshall | Fayette | |
| Clinton | Poweshiek | Harrison | |
| Fayette | Scott | Mahaska | |
| Hardin | Tama | Muscatine | |
| Howard | Winneshiek | Scott | |
| | | Sioux | |
| | | Story | |
| | | Winneshiek | |

Assisted Transportation

Contacts: 268

Units: 1,202

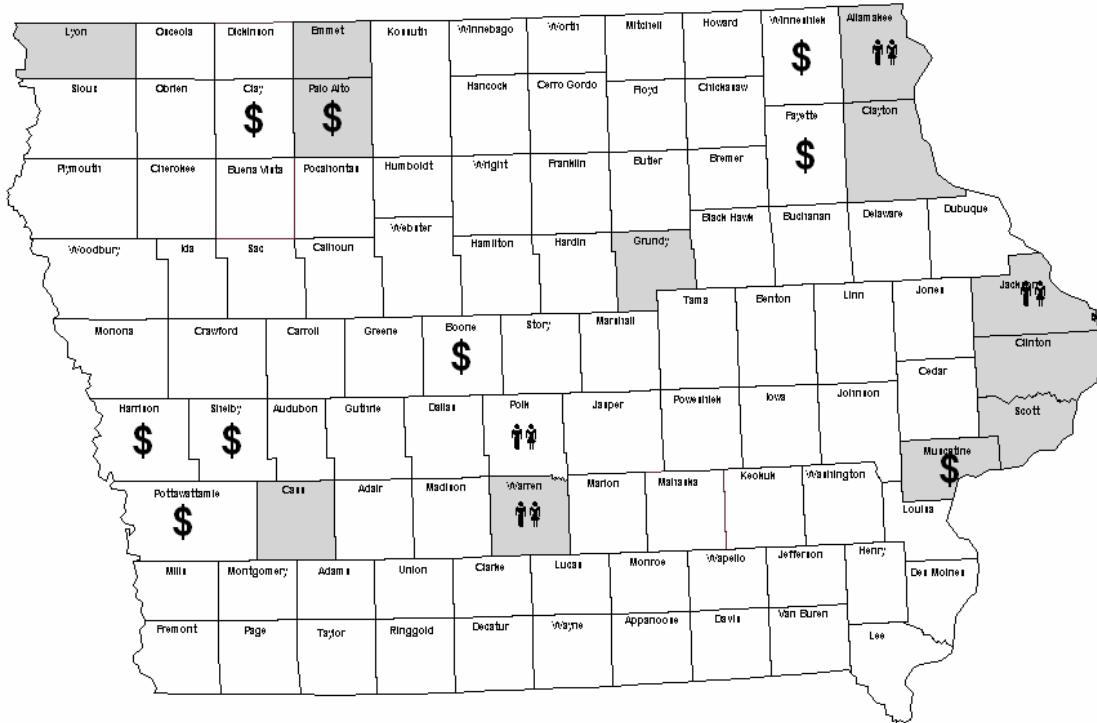

No Provider
 \$ No Funding / Funding Inadequate
 👤👤 No Staffing

| No Provider | No Funding / Funding Inadequate | No Staffing |
|--|---|--|
| Allamakee Cass Clayton Clinton Emmet Grundy Jackson Lyon Muscatine Palo Alto Scott Warren | Boone Clay Fayette Harrison Muscatine Palo Alto Pottawattamie Shelby Winneshiek | Allamakee Jackson Polk Warren |

Case Management

Contacts: 379

Units: 1,132

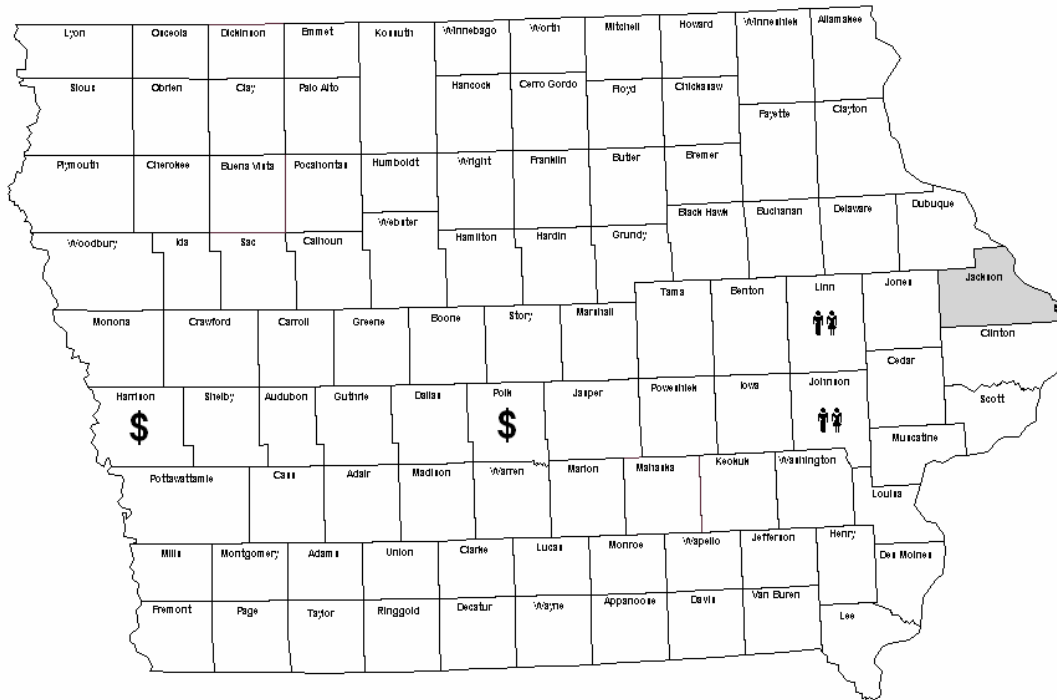

■ No Provider \$ No Funding / Funding Inadequate 👤 No Staffing

| No Provider | No Funding / Funding Inadequate | No Staffing |
|-------------|---------------------------------|-----------------|
| Jackson | Harrison Polk | Johnson Linn |

Reassurance

Contacts: 86

Units: 907

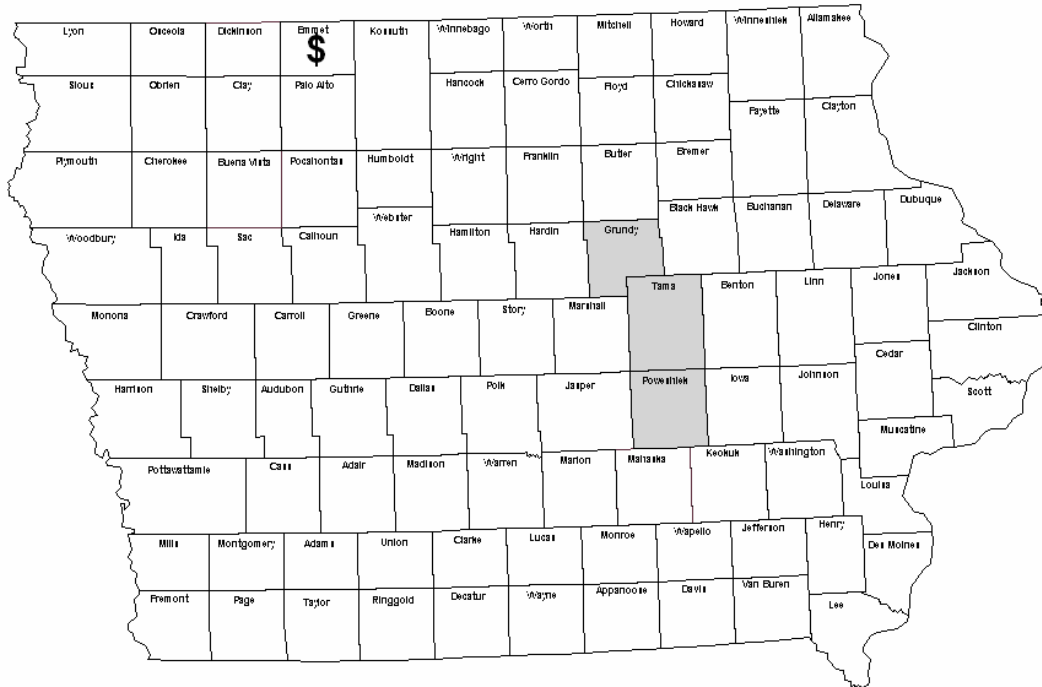

No Provider
 \$ No Funding / Funding Inadequate
 No Staffing

| No Provider | No Funding / Funding Inadequate | No Staffing |
|-----------------------------|---------------------------------|-------------|
| Grundy Poweshiek Tama | Emmet | None |

Unmet Needs by Service and Reason (SFY07)

Adult Consumer Protection Svc

| | <u>Contacts</u> | <u>Units</u> | <u>Avg/Cont</u> |
|-----------------------|-----------------|--------------|-----------------|
| No Provider Available | 2 | 2 | 1.0 |

Adult Daycare

| | <u>Contacts</u> | <u>Units</u> | <u>Avg/Cont</u> |
|--|-----------------|--------------|-----------------|
| Funding Source Inadequate to Cover Costs | 36 | 599 | 16.6 |
| No Funding Source | 31 | 902 | 29.1 |
| No Provider Available | 199 | 12,633 | 63.5 |
| Unable to Staff Number of Hours | 3 | 64 | 21.3 |

Advocacy

| | <u>Contacts</u> | <u>Units</u> | <u>Avg/Cont</u> |
|-----------------------|-----------------|--------------|-----------------|
| No Provider Available | 6 | 25 | 4.2 |

Assessment & Intervention

| | <u>Contacts</u> | <u>Units</u> | <u>Avg/Cont</u> |
|-----------------------|-----------------|--------------|-----------------|
| No Funding Source | 5 | 5 | 1.0 |
| No Provider Available | 1 | 2 | 2.0 |

Assisted Transportation

| | <u>Contacts</u> | <u>Units</u> | <u>Avg/Cont</u> |
|--|-----------------|--------------|-----------------|
| Funding Source Inadequate to Cover Costs | 111 | 268 | 2.4 |
| No Funding Source | 61 | 420 | 6.9 |
| No Provider Available | 84 | 475 | 5.7 |
| Other | 6 | 17 | 2.8 |
| Unable to Staff Number of Hours | 6 | 22 | 3.7 |

Caregiver Support

| | <u>Contacts</u> | <u>Units</u> | <u>Avg/Cont</u> |
|--|-----------------|--------------|-----------------|
| Funding Source Inadequate to Cover Costs | 3 | 3 | 1.0 |
| No Funding Source | 2 | 2 | 1.0 |
| No Provider Available | 3 | 3 | 1.0 |
| Other | 1 | 1 | 1.0 |

Case Management

| | <u>Contacts</u> | <u>Units</u> | <u>Avg/Cont</u> |
|--|-----------------|--------------|-----------------|
| Funding Source Inadequate to Cover Costs | 353 | 1,059 | 3.0 |
| No Funding Source | 2 | 2 | 1.0 |
| No Provider Available | 1 | 10 | 10.0 |
| Other | 3 | 3 | 1.0 |
| Unable to Staff Number of Hours | 20 | 58 | 2.9 |

Chore

| | <u>Contacts</u> | <u>Units</u> | <u>Avg/Cont</u> |
|--|-----------------|--------------|-----------------|
| Funding Source Inadequate to Cover Costs | 70 | 1,243 | 17.8 |
| No Funding Source | 28 | 414 | 14.8 |
| No Provider Available | 463 | 2,525 | 5.5 |
| Other | 3 | 30 | 10.0 |
| Unable to Staff Number of Hours | 22 | 149 | 6.8 |

Congregate Meals

| | <u>Contacts</u> | <u>Units</u> | <u>Avg/Cont</u> |
|-----------------------|-----------------|--------------|-----------------|
| No Provider Available | 3 | 49 | 16.3 |

Counseling

| | <u>Contacts</u> | <u>Units</u> | <u>Avg/Cont</u> |
|-----------------------|-----------------|--------------|-----------------|
| No Provider Available | 4 | 14 | 3.5 |

Emergency Response System

| | <u>Contacts</u> | <u>Units</u> | <u>Avg/Con</u> |
|--|-----------------|--------------|----------------|
| Funding Source Inadequate to Cover Costs | 8 | 8 | 1.0 |
| No Funding Source | 233 | 233 | 1.0 |
| No Provider Available | 4 | 4 | 1.0 |
| Other | 6 | 6 | 1.0 |
| Unable to Staff Number of Hours | 31 | 31 | 1.0 |

Grandparent Relative Support

| | <u>Contacts</u> | <u>Units</u> | <u>Avg/Con</u> |
|-----------------------|-----------------|--------------|----------------|
| No Provider Available | 4 | 4 | 1.0 |

HD Meals

| | <u>Contacts</u> | <u>Units</u> | <u>Avg/Con</u> |
|--|-----------------|--------------|----------------|
| Funding Source Inadequate to Cover Costs | 54 | 1,614 | 29.9 |
| No Funding Source | 177 | 4,973 | 28.1 |
| No Provider Available | 36 | 704 | 19.6 |
| Other | 17 | 435 | 25.6 |

Health WEC

| | <u>Contacts</u> | <u>Units</u> | <u>Avg/Con</u> |
|--|-----------------|--------------|----------------|
| Funding Source Inadequate to Cover Costs | 33 | 34 | 1.0 |
| No Funding Source | 29 | 29 | 1.0 |

Home Repair

| | <u>Contacts</u> | <u>Units</u> | <u>Avg/Con</u> |
|--|-----------------|--------------|----------------|
| Funding Source Inadequate to Cover Costs | 59 | 126 | 2.1 |
| No Funding Source | 52 | 147 | 2.8 |
| No Provider Available | 17 | 20 | 1.2 |
| Other | 24 | 24 | 1.0 |
| Unable to Staff Number of Hours | 1 | 1 | 1.0 |

Homemaker

| | <u>Contacts</u> | <u>Units</u> | <u>Avg/Con</u> |
|--|-----------------|--------------|----------------|
| Funding Source Inadequate to Cover Costs | 293 | 2,079 | 7.1 |
| No Funding Source | 129 | 1,507 | 11.7 |
| No Provider Available | 7 | 28 | 4.0 |
| Other | 1 | 4 | 4.0 |
| Unable to Staff Number of Hours | 146 | 432 | 3.0 |

Information & Assistance

| | <u>Contacts</u> | <u>Units</u> | <u>Avg/Con</u> |
|---------------------------------|-----------------|--------------|----------------|
| No Funding Source | 10 | 13 | 1.3 |
| Unable to Staff Number of Hours | 17 | 17 | 1.0 |

Legal Assistance

| | <u>Contacts</u> | <u>Units</u> | <u>Avg/Con</u> |
|--|-----------------|--------------|----------------|
| Funding Source Inadequate to Cover Costs | 73 | 270 | 3.7 |
| No Funding Source | 6 | 19 | 3.2 |
| No Provider Available | 10 | 10 | 1.0 |
| Other | 8 | 8 | 1.0 |
| Unable to Staff Number of Hours | 15 | 54 | 3.6 |

Material Aide

| | <u>Contacts</u> | <u>Units</u> | <u>Avg/Con</u> |
|--|-----------------|--------------|----------------|
| Funding Source Inadequate to Cover Costs | 27 | 32 | 1.2 |
| No Funding Source | 29 | 30 | 1.0 |
| No Provider Available | 6 | 6 | 1.0 |
| Other | 10 | 10 | 1.0 |

Unmet Needs by Service and Reason (SFY07)

Medication Management

| | <u>Contacts</u> | <u>Units</u> | <u>Avg/Cont</u> |
|--|-----------------|--------------|-----------------|
| Funding Source Inadequate to Cover Costs | 12 | 24 | 2.0 |
| Other | 1 | 1 | 1.0 |

Mental Health Outreach

| | <u>Contacts</u> | <u>Units</u> | <u>Avg/Cont</u> |
|--|-----------------|--------------|-----------------|
| Funding Source Inadequate to Cover Costs | 86 | 650 | 7.6 |
| No Funding Source | 18 | 209 | 11.6 |
| No Provider Available | 49 | 411 | 8.4 |
| Other | 9 | 33 | 3.7 |
| Unable to Staff Number of Hours | 6 | 21 | 3.5 |

Nutrition Counseling

| | <u>Contacts</u> | <u>Units</u> | <u>Avg/Cont</u> |
|--|-----------------|--------------|-----------------|
| Funding Source Inadequate to Cover Costs | 2 | 4 | 2.0 |
| No Funding Source | 5 | 5 | 1.0 |
| No Provider Available | 64 | 229 | 3.6 |
| Other | 2 | 16 | 8.0 |

Outreach

| | <u>Contacts</u> | <u>Units</u> | <u>Avg/Cont</u> |
|-----------------------|-----------------|--------------|-----------------|
| No Provider Available | 11 | 14 | 1.3 |
| Other | 1 | 10 | 10.0 |

Personal Care

| | <u>Contacts</u> | <u>Units</u> | <u>Avg/Cont</u> |
|--|-----------------|--------------|-----------------|
| Funding Source Inadequate to Cover Costs | 100 | 1,224 | 12.2 |
| No Funding Source | 27 | 148 | 5.5 |
| Other | 3 | 23 | 7.7 |
| Unable to Staff Number of Hours | 43 | 60 | 1.4 |

Preventive Health Promotion

| | <u>Contacts</u> | <u>Units</u> | <u>Avg/Cont</u> |
|--|-----------------|--------------|-----------------|
| Funding Source Inadequate to Cover Costs | 438 | 735 | 1.7 |
| No Funding Source | 7 | 11 | 1.6 |

Protective Payee Svc

| | <u>Contacts</u> | <u>Units</u> | <u>Avg/Cont</u> |
|-----------------------|-----------------|--------------|-----------------|
| No Funding Source | 2 | 10 | 5.0 |
| No Provider Available | 9 | 16 | 1.8 |

Reassurance

| | <u>Contacts</u> | <u>Units</u> | <u>Avg/Cont</u> |
|--|-----------------|--------------|-----------------|
| Funding Source Inadequate to Cover Costs | 6 | 62 | 10.3 |
| No Provider Available | 80 | 845 | 10.6 |

Respite

| | <u>Contacts</u> | <u>Units</u> | <u>Avg/Cont</u> |
|--|-----------------|--------------|-----------------|
| Funding Source Inadequate to Cover Costs | 41 | 3,358 | 81.9 |
| No Funding Source | 16 | 291 | 18.2 |
| No Provider Available | 11 | 90 | 8.2 |
| Other | 1 | 25 | 25.0 |
| Unable to Staff Number of Hours | 8 | 118 | 14.8 |

RSVP

| | <u>Contacts</u> | <u>Units</u> | <u>Avg/Cont</u> |
|---------------------------------|-----------------|--------------|-----------------|
| No Provider Available | 62 | 438 | 7.1 |
| Unable to Staff Number of Hours | 1 | 8 | 8.0 |

Senior Center

| | <u>Contacts</u> | <u>Units</u> | <u>Avg/Cont</u> |
|--|-----------------|--------------|-----------------|
| Funding Source Inadequate to Cover Costs | 3 | 40 | 13.3 |
| No Provider Available | 5 | 65 | 13.0 |

Transportation

| | <u>Contacts</u> | <u>Units</u> | <u>Avg/Con</u> |
|--|-----------------|--------------|----------------|
| Funding Source Inadequate to Cover Costs | 172 | 1,256 | 7.3 |
| No Funding Source | 73 | 396 | 5.4 |
| No Provider Available | 80 | 547 | 6.8 |
| Other | 7 | 78 | 11.1 |
| Unable to Staff Number of Hours | 174 | 574 | 3.3 |

Visiting

| | <u>Contacts</u> | <u>Units</u> | <u>Avg/Con</u> |
|--|-----------------|--------------|----------------|
| Funding Source Inadequate to Cover Costs | 50 | 155 | 3.1 |
| No Funding Source | 445 | 766 | 1.7 |
| No Provider Available | 204 | 2,146 | 10.5 |
| Unable to Staff Number of Hours | 136 | 1,543 | 11.3 |

Unmet Needs by County (SFY07)

Adair

| | <u>Contacts</u> | <u>Units</u> | <u>Avg/Cont</u> |
|---------------------------|-----------------|--------------|-----------------|
| Chore | 3 | 80 | 26.7 |
| Emergency Response System | 4 | 4 | 1.0 |
| HD Meals | 4 | 121 | 30.3 |
| Homemaker | 4 | 90 | 22.5 |
| Transportation | 2 | 80 | 40.0 |

Adams

| | <u>Contacts</u> | <u>Units</u> | <u>Avg/Cont</u> |
|---------------------------|-----------------|--------------|-----------------|
| Chore | 9 | 190 | 21.1 |
| Emergency Response System | 5 | 5 | 1.0 |
| HD Meals | 7 | 287 | 41.0 |
| Homemaker | 5 | 120 | 24.0 |
| Respite | 1 | 30 | 30.0 |
| Transportation | 3 | 90 | 30.0 |

Allamakee

| | <u>Contacts</u> | <u>Units</u> | <u>Avg/Cont</u> |
|---------------------------|-----------------|--------------|-----------------|
| Adult Daycare | 1 | 20 | 20.0 |
| Assisted Transportation | 11 | 195 | 17.7 |
| Chore | 11 | 51 | 4.6 |
| Emergency Response System | 3 | 3 | 1.0 |
| HD Meals | 5 | 70 | 14.0 |
| Homemaker | 1 | 5 | 5.0 |
| Mental Health Outreach | 1 | 20 | 20.0 |
| Respite | 2 | 40 | 20.0 |

Appanoose

| | <u>Contacts</u> | <u>Units</u> | <u>Avg/Cont</u> |
|---------------------------|-----------------|--------------|-----------------|
| Emergency Response System | 30 | 30 | 1.0 |
| Home Repair | 1 | 1 | 1.0 |
| Homemaker | 104 | 782 | 7.5 |
| Legal Assistance | 3 | 13 | 4.3 |
| Personal Care | 21 | 160 | 7.6 |

Benton

| | <u>Contacts</u> | <u>Units</u> | <u>Avg/Cont</u> |
|---------------------------|-----------------|--------------|-----------------|
| Emergency Response System | 2 | 2 | 1.0 |
| Material Aide | 1 | 1 | 1.0 |

Black Hawk

| | <u>Contacts</u> | <u>Units</u> | <u>Avg/Cont</u> |
|------------------------|-----------------|--------------|-----------------|
| Home Repair | 13 | 13 | 1.0 |
| Homemaker | 2 | 14 | 7.0 |
| Legal Assistance | 8 | 8 | 1.0 |
| Mental Health Outreach | 1 | 4 | 4.0 |
| Personal Care | 1 | 10 | 10.0 |
| Transportation | 1 | 4 | 4.0 |

Boone

| | <u>Contacts</u> | <u>Units</u> | <u>Avg/Cont</u> |
|-------------------------|-----------------|--------------|-----------------|
| Assisted Transportation | 124 | 233 | 1.9 |
| Chore | 1 | 4 | 4.0 |
| Transportation | 153 | 292 | 1.9 |

Bremer

| | <u>Contacts</u> | <u>Units</u> | <u>Avg/Cont</u> |
|----------------------|-----------------|--------------|-----------------|
| Adult Daycare | 2 | 30 | 15.0 |
| Chore | 1 | 10 | 10.0 |
| Material Aide | 1 | 1 | 1.0 |
| Nutrition Counseling | 4 | 4 | 1.0 |
| Transportation | 4 | 20 | 5.0 |
| Visiting | 5 | 60 | 12.0 |

Buchanan

| | <u>Contacts</u> | <u>Units</u> | <u>Avg/Cont</u> |
|-------------------------------|-----------------|--------------|-----------------|
| Adult Consumer Protection Svc | 1 | 1 | 1.0 |
| Caregiver Support | 3 | 3 | 1.0 |
| Case Management | 3 | 3 | 1.0 |
| Emergency Response System | 5 | 5 | 1.0 |
| Home Repair | 1 | 1 | 1.0 |
| Legal Assistance | 7 | 7 | 1.0 |
| Medication Management | 1 | 1 | 1.0 |
| Mental Health Outreach | 5 | 8 | 1.6 |
| Respite | 2 | 3 | 1.5 |
| Transportation | 4 | 24 | 6.0 |
| Visiting | 6 | 400 | 66.7 |

Buena Vista

| | <u>Contacts</u> | <u>Units</u> | <u>Avg/Cont</u> |
|------------------|-----------------|--------------|-----------------|
| Adult Daycare | 1 | 72 | 72.0 |
| Homemaker | 6 | 11 | 1.8 |
| Legal Assistance | 2 | 23 | 11.5 |
| Personal Care | 9 | 42 | 4.7 |

Butler

| | <u>Contacts</u> | <u>Units</u> | <u>Avg/Cont</u> |
|----------------|-----------------|--------------|-----------------|
| HD Meals | 2 | 62 | 31.0 |
| Material Aide | 1 | 1 | 1.0 |
| Respite | 2 | 20 | 10.0 |
| Transportation | 3 | 22 | 7.3 |
| Visiting | 5 | 70 | 14.0 |

Carroll

| | <u>Contacts</u> | <u>Units</u> | <u>Avg/Cont</u> |
|------------------|-----------------|--------------|-----------------|
| Chore | 6 | 44 | 7.3 |
| Homemaker | 39 | 42 | 1.1 |
| Legal Assistance | 2 | 10 | 5.0 |
| Personal Care | 30 | 30 | 1.0 |

Cass

| | <u>Contacts</u> | <u>Units</u> | <u>Avg/Cont</u> |
|---------------------------|-----------------|--------------|-----------------|
| Assisted Transportation | 18 | 18 | 1.0 |
| Emergency Response System | 75 | 75 | 1.0 |
| Homemaker | 6 | 15 | 2.5 |
| Legal Assistance | 7 | 7 | 1.0 |
| Material Aide | 1 | 1 | 1.0 |
| Personal Care | 8 | 11 | 1.4 |

Unmet Needs by County (SFY07)

Cedar

| | <u>Contacts</u> | <u>Units</u> | <u>Avg/Cont</u> |
|------------------------|-----------------|--------------|-----------------|
| Adult Daycare | 2 | 16 | 8.0 |
| Chore | 5 | 100 | 20.0 |
| HD Meals | 2 | 20 | 10.0 |
| Mental Health Outreach | 5 | 100 | 20.0 |
| Respite | 2 | 40 | 20.0 |

Cerro Gordo

| | <u>Contacts</u> | <u>Units</u> | <u>Avg/Cont</u> |
|------------------|-----------------|--------------|-----------------|
| Homemaker | 6 | 29 | 4.8 |
| Legal Assistance | 33 | 132 | 4.0 |
| Personal Care | 15 | 131 | 8.7 |

Cherokee

| | <u>Contacts</u> | <u>Units</u> | <u>Avg/Cont</u> |
|-----------------------------|-----------------|--------------|-----------------|
| Adult Daycare | 12 | 1,898 | 158.2 |
| HD Meals | 4 | 124 | 31.0 |
| Home Repair | 12 | 12 | 1.0 |
| Preventive Health Promotion | 1 | 5 | 5.0 |

Chickasaw

| | <u>Contacts</u> | <u>Units</u> | <u>Avg/Cont</u> |
|------------------------|-----------------|--------------|-----------------|
| Adult Daycare | 2 | 40 | 20.0 |
| HD Meals | 1 | 12 | 12.0 |
| Home Repair | 1 | 1 | 1.0 |
| Mental Health Outreach | 1 | 4 | 4.0 |
| Transportation | 20 | 150 | 7.5 |
| Visiting | 7 | 110 | 15.7 |

Clarke

| | <u>Contacts</u> | <u>Units</u> | <u>Avg/Cont</u> |
|---------------------------|-----------------|--------------|-----------------|
| Chore | 2 | 60 | 30.0 |
| Emergency Response System | 6 | 6 | 1.0 |
| HD Meals | 6 | 180 | 30.0 |
| Home Repair | 2 | 2 | 1.0 |
| Homemaker | 11 | 250 | 22.7 |
| Legal Assistance | 3 | 5 | 1.7 |
| Respite | 1 | 30 | 30.0 |
| Transportation | 6 | 190 | 31.7 |

Clay

| | <u>Contacts</u> | <u>Units</u> | <u>Avg/Cont</u> |
|-------------------------|-----------------|--------------|-----------------|
| Assisted Transportation | 3 | 33 | 11.0 |
| Legal Assistance | 1 | 6 | 6.0 |
| Material Aide | 1 | 1 | 1.0 |
| Respite | 1 | 4 | 4.0 |
| Visiting | 1 | 3 | 3.0 |

Clayton

| | <u>Contacts</u> | <u>Units</u> | <u>Avg/Cont</u> |
|---------------------------|-----------------|--------------|-----------------|
| Adult Daycare | 3 | 55 | 18.3 |
| Assisted Transportation | 2 | 30 | 15.0 |
| Chore | 15 | 93 | 6.2 |
| Congregate Meals | 1 | 23 | 23.0 |
| Emergency Response System | 16 | 16 | 1.0 |
| HD Meals | 15 | 242 | 16.1 |
| Home Repair | 1 | 10 | 10.0 |
| Mental Health Outreach | 4 | 60 | 15.0 |
| Personal Care | 3 | 30 | 10.0 |
| Respite | 1 | 20 | 20.0 |

Clinton

| | <u>Contacts</u> | <u>Units</u> | <u>Avg/Cont</u> |
|---------------------------|-----------------|--------------|-----------------|
| Assisted Transportation | 1 | 10 | 10.0 |
| Caregiver Support | 1 | 1 | 1.0 |
| Chore | 1 | 10 | 10.0 |
| Emergency Response System | 1 | 1 | 1.0 |
| HD Meals | 1 | 31 | 31.0 |
| Home Repair | 1 | 1 | 1.0 |
| Homemaker | 1 | 15 | 15.0 |
| Material Aide | 1 | 1 | 1.0 |
| Mental Health Outreach | 5 | 28 | 5.6 |
| Nutrition Counseling | 43 | 192 | 4.5 |
| Outreach | 11 | 14 | 1.3 |
| Personal Care | 1 | 31 | 31.0 |
| Protective Payee Svc | 1 | 8 | 8.0 |
| Respite | 2 | 50 | 25.0 |
| Senior Center | 1 | 15 | 15.0 |
| Transportation | 1 | 10 | 10.0 |
| Visiting | 2 | 10 | 5.0 |

Dallas

| | <u>Contacts</u> | <u>Units</u> | <u>Avg/Cont</u> |
|----------------|-----------------|--------------|-----------------|
| Chore | 7 | 40 | 5.7 |
| Material Aide | 1 | 1 | 1.0 |
| Transportation | 27 | 54 | 2.0 |

Davis

| | <u>Contacts</u> | <u>Units</u> | <u>Avg/Cont</u> |
|-----------|-----------------|--------------|-----------------|
| Homemaker | 7 | 76 | 10.9 |

Decatur

| | <u>Contacts</u> | <u>Units</u> | <u>Avg/Cont</u> |
|---------------------------|-----------------|--------------|-----------------|
| Chore | 5 | 150 | 30.0 |
| Emergency Response System | 11 | 11 | 1.0 |
| HD Meals | 9 | 319 | 35.4 |
| Homemaker | 9 | 200 | 22.2 |
| Respite | 3 | 64 | 21.3 |
| Transportation | 4 | 160 | 40.0 |

Unmet Needs by County (SFY07)

Delaware

| | <u>Contacts</u> | <u>Units</u> | <u>Avg/Cont</u> |
|----------------------|-----------------|--------------|-----------------|
| Chore | 2 | 6 | 3.0 |
| HD Meals | 4 | 51 | 12.8 |
| Nutrition Counseling | 1 | 1 | 1.0 |
| Respite | 1 | 15 | 15.0 |
| Transportation | 1 | 2 | 2.0 |

Des Moines

| | <u>Contacts</u> | <u>Units</u> | <u>Avg/Cont</u> |
|------------------------|-----------------|--------------|-----------------|
| Advocacy | 3 | 15 | 5.0 |
| Chore | 1 | 4 | 4.0 |
| Counseling | 2 | 12 | 6.0 |
| Homemaker | 1 | 24 | 24.0 |
| Legal Assistance | 4 | 12 | 3.0 |
| Material Aide | 2 | 3 | 1.5 |
| Mental Health Outreach | 2 | 17 | 8.5 |
| Respite | 1 | 40 | 40.0 |
| Visiting | 1 | 4 | 4.0 |

Dickinson

| | <u>Contacts</u> | <u>Units</u> | <u>Avg/Cont</u> |
|------------------|-----------------|--------------|-----------------|
| Adult Daycare | 41 | 4,576 | 111.6 |
| Legal Assistance | 1 | 2 | 2.0 |

Dubuque

| | <u>Contacts</u> | <u>Units</u> | <u>Avg/Cont</u> |
|---------------------------|-----------------|--------------|-----------------|
| Emergency Response System | 3 | 3 | 1.0 |
| HD Meals | 2 | 62 | 31.0 |
| Home Repair | 2 | 2 | 1.0 |
| Material Aide | 7 | 7 | 1.0 |
| Nutrition Counseling | 2 | 4 | 2.0 |
| Respite | 3 | 42 | 14.0 |

Emmet

| | <u>Contacts</u> | <u>Units</u> | <u>Avg/Cont</u> |
|-------------------------|-----------------|--------------|-----------------|
| Adult Daycare | 15 | 1,920 | 128.0 |
| Assisted Transportation | 26 | 47 | 1.8 |
| Homemaker | 53 | 103 | 1.9 |
| Personal Care | 10 | 57 | 5.7 |
| Reassurance | 6 | 62 | 10.3 |
| Transportation | 24 | 240 | 10.0 |

Fayette

| | <u>Contacts</u> | <u>Units</u> | <u>Avg/Cont</u> |
|-------------------------------|-----------------|--------------|-----------------|
| Adult Consumer Protection Svc | 1 | 1 | 1.0 |
| Adult Daycare | 2 | 43 | 21.5 |
| Assisted Transportation | 1 | 5 | 5.0 |
| Chore | 11 | 60 | 5.5 |
| Emergency Response System | 37 | 37 | 1.0 |
| HD Meals | 5 | 76 | 15.2 |
| Homemaker | 8 | 37 | 4.6 |
| Mental Health Outreach | 13 | 166 | 12.8 |
| Personal Care | 3 | 17 | 5.7 |
| Respite | 1 | 30 | 30.0 |

Grundy

| | <u>Contacts</u> | <u>Units</u> | <u>Avg/Cont</u> |
|-------------------------|-----------------|--------------|-----------------|
| Assisted Transportation | 4 | 16 | 4.0 |
| Home Repair | 2 | 2 | 1.0 |
| Mental Health Outreach | 1 | 4 | 4.0 |
| Reassurance | 12 | 200 | 16.7 |
| Transportation | 16 | 40 | 2.5 |
| Visiting | 8 | 200 | 25.0 |

Hamilton

| | <u>Contacts</u> | <u>Units</u> | <u>Avg/Cont</u> |
|----------------|-----------------|--------------|-----------------|
| Health WEC | 1 | 2 | 2.0 |
| Transportation | 3 | 27 | 9.0 |

Hardin

| | <u>Contacts</u> | <u>Units</u> | <u>Avg/Cont</u> |
|------------------------|-----------------|--------------|-----------------|
| Adult Daycare | 13 | 234 | 18.0 |
| Chore | 2 | 20 | 10.0 |
| Counseling | 1 | 1 | 1.0 |
| Material Aide | 4 | 5 | 1.3 |
| Mental Health Outreach | 6 | 36 | 6.0 |
| RSVP | 31 | 240 | 7.7 |
| Senior Center | 2 | 20 | 10.0 |
| Transportation | 5 | 42 | 8.4 |
| Visiting | 20 | 105 | 5.3 |

Harrison

| | <u>Contacts</u> | <u>Units</u> | <u>Avg/Cont</u> |
|-----------------------------|-----------------|--------------|-----------------|
| Assessment & Intervention | 5 | 5 | 1.0 |
| Assisted Transportation | 8 | 13 | 1.6 |
| Caregiver Support | 2 | 2 | 1.0 |
| Case Management | 2 | 2 | 1.0 |
| Chore | 18 | 39 | 2.2 |
| Emergency Response System | 1 | 1 | 1.0 |
| Health WEC | 29 | 29 | 1.0 |
| Home Repair | 3 | 6 | 2.0 |
| Homemaker | 5 | 10 | 2.0 |
| Mental Health Outreach | 4 | 4 | 1.0 |
| Preventive Health Promotion | 6 | 6 | 1.0 |

Henry

| | <u>Contacts</u> | <u>Units</u> | <u>Avg/Cont</u> |
|---------------------------|-----------------|--------------|-----------------|
| Emergency Response System | 1 | 1 | 1.0 |
| HD Meals | 1 | 20 | 20.0 |
| Homemaker | 1 | 4 | 4.0 |
| Legal Assistance | 1 | 4 | 4.0 |

Howard

| | <u>Contacts</u> | <u>Units</u> | <u>Avg/Cont</u> |
|---------------------------|-----------------|--------------|-----------------|
| Chore | 5 | 37 | 7.4 |
| Emergency Response System | 17 | 17 | 1.0 |
| HD Meals | 2 | 61 | 30.5 |
| Homemaker | 2 | 11 | 5.5 |
| Mental Health Outreach | 3 | 35 | 11.7 |
| Respite | 2 | 20 | 10.0 |

Unmet Needs by County (SFY07)

Iowa

| | <u>Contacts</u> | <u>Units</u> | <u>Avg/Cont</u> |
|---------------------------|-----------------|--------------|-----------------|
| Chore | 8 | 80 | 10.0 |
| Emergency Response System | 1 | 1 | 1.0 |

Jackson

| | <u>Contacts</u> | <u>Units</u> | <u>Avg/Cont</u> |
|-------------------------|-----------------|--------------|-----------------|
| Adult Daycare | 2 | 10 | 5.0 |
| Assisted Transportation | 2 | 35 | 17.5 |
| Case Management | 1 | 10 | 10.0 |
| Chore | 13 | 138 | 10.6 |
| HD Meals | 4 | 124 | 31.0 |
| Home Repair | 9 | 9 | 1.0 |
| Respite | 1 | 10 | 10.0 |
| Transportation | 3 | 15 | 5.0 |
| Visiting | 4 | 20 | 5.0 |

Jasper

| | <u>Contacts</u> | <u>Units</u> | <u>Avg/Cont</u> |
|---------------|-----------------|--------------|-----------------|
| Adult Daycare | 1 | 48 | 48.0 |

Jefferson

| | <u>Contacts</u> | <u>Units</u> | <u>Avg/Cont</u> |
|------------------|-----------------|--------------|-----------------|
| Homemaker | 2 | 31 | 15.5 |
| Legal Assistance | 3 | 7 | 2.3 |

Johnson

| | <u>Contacts</u> | <u>Units</u> | <u>Avg/Cont</u> |
|---------------------------|-----------------|--------------|-----------------|
| Adult Daycare | 2 | 14 | 7.0 |
| Case Management | 10 | 30 | 3.0 |
| Emergency Response System | 1 | 1 | 1.0 |
| HD Meals | 17 | 445 | 26.2 |
| Home Repair | 2 | 6 | 3.0 |
| Material Aide | 4 | 4 | 1.0 |
| Mental Health Outreach | 5 | 20 | 4.0 |
| RSVP | 1 | 8 | 8.0 |
| Transportation | 6 | 112 | 18.7 |

Jones

| | <u>Contacts</u> | <u>Units</u> | <u>Avg/Cont</u> |
|---------------|-----------------|--------------|-----------------|
| Adult Daycare | 6 | 72 | 12.0 |
| Chore | 17 | 148 | 8.7 |

Keokuk

| | <u>Contacts</u> | <u>Units</u> | <u>Avg/Cont</u> |
|------------------|-----------------|--------------|-----------------|
| Legal Assistance | 5 | 7 | 1.4 |

Lee

| | <u>Contacts</u> | <u>Units</u> | <u>Avg/Cont</u> |
|------------------------|-----------------|--------------|-----------------|
| Advocacy | 3 | 10 | 3.3 |
| Caregiver Support | 1 | 1 | 1.0 |
| HD Meals | 1 | 25 | 25.0 |
| Homemaker | 1 | 80 | 80.0 |
| Legal Assistance | 2 | 7 | 3.5 |
| Material Aide | 2 | 2 | 1.0 |
| Mental Health Outreach | 1 | 4 | 4.0 |
| Protective Payee Svc | 2 | 2 | 1.0 |
| Transportation | 2 | 26 | 13.0 |
| Visiting | 439 | 439 | 1.0 |

Linn

| | <u>Contacts</u> | <u>Units</u> | <u>Avg/Cont</u> |
|-----------------|-----------------|--------------|-----------------|
| Adult Daycare | 1 | 8 | 8.0 |
| Case Management | 10 | 28 | 2.8 |
| Chore | 25 | 383 | 15.3 |
| HD Meals | 1 | 60 | 60.0 |
| Home Repair | 3 | 132 | 44.0 |
| Homemaker | 1 | 57 | 57.0 |
| Material Aide | 7 | 7 | 1.0 |
| Personal Care | 3 | 720 | 240.0 |
| Transportation | 1 | 50 | 50.0 |
| Visiting | 10 | 114 | 11.4 |

Louisa

| | <u>Contacts</u> | <u>Units</u> | <u>Avg/Cont</u> |
|------------------------|-----------------|--------------|-----------------|
| Mental Health Outreach | 1 | 16 | 16.0 |

Lucas

| | <u>Contacts</u> | <u>Units</u> | <u>Avg/Cont</u> |
|------------------|-----------------|--------------|-----------------|
| Homemaker | 5 | 10 | 2.0 |
| Legal Assistance | 1 | 2 | 2.0 |

Lyon

| | <u>Contacts</u> | <u>Units</u> | <u>Avg/Cont</u> |
|-------------------------|-----------------|--------------|-----------------|
| Adult Daycare | 19 | 1,748 | 92.0 |
| Assisted Transportation | 12 | 72 | 6.0 |
| Chore | 84 | 636 | 7.6 |
| Home Repair | 3 | 3 | 1.0 |
| Transportation | 12 | 104 | 8.7 |
| Visiting | 29 | 305 | 10.5 |

Madison

| | <u>Contacts</u> | <u>Units</u> | <u>Avg/Cont</u> |
|-------|-----------------|--------------|-----------------|
| Chore | 3 | 9 | 3.0 |

Mahaska

| | <u>Contacts</u> | <u>Units</u> | <u>Avg/Cont</u> |
|------------------------|-----------------|--------------|-----------------|
| Adult Daycare | 10 | 182 | 18.2 |
| Legal Assistance | 4 | 13 | 3.3 |
| Mental Health Outreach | 1 | 2 | 2.0 |
| Nutrition Counseling | 8 | 12 | 1.5 |
| Protective Payee Svc | 4 | 4 | 1.0 |
| Respite | 2 | 25 | 12.5 |

Marion

| | <u>Contacts</u> | <u>Units</u> | <u>Avg/Cont</u> |
|--------------------------|-----------------|--------------|-----------------|
| Chore | 1 | 4 | 4.0 |
| Home Repair | 1 | 1 | 1.0 |
| Homemaker | 44 | 142 | 3.2 |
| Information & Assistance | 17 | 17 | 1.0 |
| Mental Health Outreach | 1 | 10 | 10.0 |
| Personal Care | 6 | 34 | 5.7 |
| Respite | 1 | 1 | 1.0 |
| Transportation | 12 | 14 | 1.2 |

Unmet Needs by County (SFY07)

Marshall

| | <u>Contacts</u> | <u>Units</u> | <u>Avg/Cont</u> |
|------------------------------|-----------------|--------------|-----------------|
| Adult Daycare | 30 | 637 | 21.2 |
| Caregiver Support | 2 | 2 | 1.0 |
| Chore | 4 | 16 | 4.0 |
| Grandparent Relative Support | 4 | 4 | 1.0 |
| Material Aide | 11 | 11 | 1.0 |
| Mental Health Outreach | 8 | 64 | 8.0 |
| RSVP | 31 | 198 | 6.4 |
| Transportation | 1 | 50 | 50.0 |
| Visiting | 7 | 91 | 13.0 |

Mills

| | <u>Contacts</u> | <u>Units</u> | <u>Avg/Cont</u> |
|----------|-----------------|--------------|-----------------|
| Chore | 11 | 105 | 9.5 |
| HD Meals | 31 | 800 | 25.8 |

Monona

| | <u>Contacts</u> | <u>Units</u> | <u>Avg/Cont</u> |
|----------------|-----------------|--------------|-----------------|
| HD Meals | 27 | 621 | 23.0 |
| Homemaker | 1 | 10 | 10.0 |
| Transportation | 1 | 16 | 16.0 |

Monroe

| | <u>Contacts</u> | <u>Units</u> | <u>Avg/Cont</u> |
|----------------------|-----------------|--------------|-----------------|
| Adult Daycare | 10 | 480 | 48.0 |
| Chore | 5 | 40 | 8.0 |
| Homemaker | 4 | 100 | 25.0 |
| Legal Assistance | 2 | 5 | 2.5 |
| Nutrition Counseling | 8 | 16 | 2.0 |

Montgomery

| | <u>Contacts</u> | <u>Units</u> | <u>Avg/Cont</u> |
|-------------|-----------------|--------------|-----------------|
| Home Repair | 2 | 2 | 1.0 |

Muscatine

| | <u>Contacts</u> | <u>Units</u> | <u>Avg/Cont</u> |
|---------------------------|-----------------|--------------|-----------------|
| Adult Daycare | 4 | 65 | 16.3 |
| Assisted Transportation | 6 | 82 | 13.7 |
| Chore | 2 | 20 | 10.0 |
| Congregate Meals | 1 | 25 | 25.0 |
| Emergency Response System | 1 | 1 | 1.0 |
| HD Meals | 2 | 62 | 31.0 |
| Home Repair | 6 | 6 | 1.0 |
| Material Aide | 3 | 3 | 1.0 |
| Mental Health Outreach | 1 | 16 | 16.0 |
| Senior Center | 3 | 45 | 15.0 |
| Transportation | 7 | 100 | 14.3 |

Obrien

| | <u>Contacts</u> | <u>Units</u> | <u>Avg/Cont</u> |
|-----------------------------|-----------------|--------------|-----------------|
| Chore | 1 | 5 | 5.0 |
| Legal Assistance | 2 | 12 | 6.0 |
| Material Aide | 1 | 2 | 2.0 |
| Preventive Health Promotion | 438 | 735 | 1.7 |
| Respite | 1 | 32 | 32.0 |
| Visiting | 9 | 108 | 12.0 |

Osceola

| | <u>Contacts</u> | <u>Units</u> | <u>Avg/Cont</u> |
|----------------------|-----------------|--------------|-----------------|
| Adult Daycare | 5 | 200 | 40.0 |
| Home Repair | 8 | 8 | 1.0 |
| Nutrition Counseling | 6 | 24 | 4.0 |
| Respite | 2 | 16 | 8.0 |
| Visiting | 9 | 90 | 10.0 |

Page

| | <u>Contacts</u> | <u>Units</u> | <u>Avg/Cont</u> |
|---------------------------|-----------------|--------------|-----------------|
| Emergency Response System | 1 | 1 | 1.0 |
| HD Meals | 38 | 1,120 | 29.5 |
| Homemaker | 4 | 40 | 10.0 |

Palo Alto

| | <u>Contacts</u> | <u>Units</u> | <u>Avg/Cont</u> |
|-------------------------|-----------------|--------------|-----------------|
| Assisted Transportation | 2 | 5 | 2.5 |

Plymouth

| | <u>Contacts</u> | <u>Units</u> | <u>Avg/Cont</u> |
|---------------------------|-----------------|--------------|-----------------|
| Chore | 2 | 8 | 4.0 |
| Emergency Response System | 1 | 1 | 1.0 |
| Home Repair | 11 | 11 | 1.0 |
| Visiting | 16 | 320 | 20.0 |

Pocahontas

| | <u>Contacts</u> | <u>Units</u> | <u>Avg/Cont</u> |
|-------|-----------------|--------------|-----------------|
| Chore | 2 | 3 | 1.5 |

Polk

| | <u>Contacts</u> | <u>Units</u> | <u>Avg/Cont</u> |
|--------------------------|-----------------|--------------|-----------------|
| Adult Daycare | 13 | 156 | 12.0 |
| Assisted Transportation | 1 | 2 | 2.0 |
| Case Management | 353 | 1,059 | 3.0 |
| Homemaker | 8 | 116 | 14.5 |
| Information & Assistance | 9 | 9 | 1.0 |
| Respite | 2 | 14 | 7.0 |
| Transportation | 134 | 298 | 2.2 |
| Visiting | 87 | 348 | 4.0 |

Pottawattamie

| | <u>Contacts</u> | <u>Units</u> | <u>Avg/Cont</u> |
|-------------------------|-----------------|--------------|-----------------|
| Assisted Transportation | 13 | 180 | 13.8 |
| Chore | 11 | 350 | 31.8 |
| HD Meals | 28 | 870 | 31.1 |
| Home Repair | 25 | 25 | 1.0 |
| Homemaker | 5 | 150 | 30.0 |
| Legal Assistance | 1 | 1 | 1.0 |
| Respite | 17 | 436 | 25.6 |

Unmet Needs by County (SFY07)

Poweshiek

| | <u>Contacts</u> | <u>Units</u> | <u>Avg/Cont</u> |
|------------------------|-----------------|--------------|-----------------|
| Adult Daycare | 21 | 345 | 16.4 |
| Chore | 5 | 10 | 2.0 |
| Counseling | 1 | 1 | 1.0 |
| Home Repair | 1 | 1 | 1.0 |
| Material Aide | 4 | 4 | 1.0 |
| Mental Health Outreach | 6 | 16 | 2.7 |
| Protective Payee Svc | 2 | 2 | 1.0 |
| Reassurance | 28 | 445 | 15.9 |
| Transportation | 5 | 10 | 2.0 |
| Visiting | 50 | 500 | 10.0 |

Ringgold

| | <u>Contacts</u> | <u>Units</u> | <u>Avg/Cont</u> |
|---------------------------|-----------------|--------------|-----------------|
| Chore | 4 | 90 | 22.5 |
| Emergency Response System | 11 | 11 | 1.0 |
| HD Meals | 11 | 398 | 36.2 |
| Home Repair | 2 | 2 | 1.0 |
| Homemaker | 11 | 160 | 14.5 |
| Transportation | 2 | 110 | 55.0 |

Scott

| | <u>Contacts</u> | <u>Units</u> | <u>Avg/Cont</u> |
|---------------------------|-----------------|--------------|-----------------|
| Assisted Transportation | 4 | 22 | 5.5 |
| Chore | 4 | 29 | 7.3 |
| Congregate Meals | 1 | 1 | 1.0 |
| Emergency Response System | 1 | 1 | 1.0 |
| HD Meals | 3 | 62 | 20.7 |
| Home Repair | 9 | 9 | 1.0 |
| Homemaker | 1 | 10 | 10.0 |
| Material Aide | 7 | 7 | 1.0 |
| Mental Health Outreach | 5 | 79 | 15.8 |
| Outreach | 1 | 10 | 10.0 |
| Personal Care | 1 | 1 | 1.0 |
| Respite | 3 | 81 | 27.0 |
| Senior Center | 2 | 25 | 12.5 |
| Transportation | 3 | 35 | 11.7 |
| Visiting | 1 | 1 | 1.0 |

Shelby

| | <u>Contacts</u> | <u>Units</u> | <u>Avg/Cont</u> |
|-------------------------|-----------------|--------------|-----------------|
| Assisted Transportation | 12 | 24 | 2.0 |
| Chore | 12 | 24 | 2.0 |
| Medication Management | 12 | 24 | 2.0 |
| Respite | 1 | 1 | 1.0 |

Sioux

| | <u>Contacts</u> | <u>Units</u> | <u>Avg/Cont</u> |
|------------------------|-----------------|--------------|-----------------|
| Chore | 87 | 609 | 7.0 |
| HD Meals | 2 | 46 | 23.0 |
| Health WEC | 32 | 32 | 1.0 |
| Homemaker | 13 | 49 | 3.8 |
| Legal Assistance | 2 | 5 | 2.5 |
| Mental Health Outreach | 20 | 317 | 15.9 |
| Respite | 2 | 16 | 8.0 |
| Transportation | 2 | 4 | 2.0 |
| Visiting | 56 | 482 | 8.6 |

Story

| | <u>Contacts</u> | <u>Units</u> | <u>Avg/Cont</u> |
|------------------------|-----------------|--------------|-----------------|
| Adult Daycare | 40 | 1,168 | 29.2 |
| Chore | 150 | 300 | 2.0 |
| Mental Health Outreach | 60 | 240 | 4.0 |

Tama

| | <u>Contacts</u> | <u>Units</u> | <u>Avg/Cont</u> |
|------------------------|-----------------|--------------|-----------------|
| Home Repair | 8 | 28 | 3.5 |
| Mental Health Outreach | 3 | 9 | 3.0 |
| Nutrition Counseling | 1 | 1 | 1.0 |
| Reassurance | 40 | 200 | 5.0 |
| Transportation | 12 | 82 | 6.8 |
| Visiting | 40 | 400 | 10.0 |

Taylor

| | <u>Contacts</u> | <u>Units</u> | <u>Avg/Cont</u> |
|---------------------------|-----------------|--------------|-----------------|
| Chore | 5 | 110 | 22.0 |
| Emergency Response System | 12 | 12 | 1.0 |
| HD Meals | 11 | 441 | 40.1 |
| Homemaker | 12 | 236 | 19.7 |
| Transportation | 2 | 80 | 40.0 |

Union

| | <u>Contacts</u> | <u>Units</u> | <u>Avg/Cont</u> |
|---------------------------|-----------------|--------------|-----------------|
| Chore | 6 | 170 | 28.3 |
| Emergency Response System | 10 | 10 | 1.0 |
| HD Meals | 13 | 417 | 32.1 |
| Homemaker | 12 | 285 | 23.8 |
| Legal Assistance | 1 | 3 | 3.0 |
| Respite | 1 | 40 | 40.0 |
| Transportation | 6 | 170 | 28.3 |

Van Buren

| | <u>Contacts</u> | <u>Units</u> | <u>Avg/Cont</u> |
|------------------|-----------------|--------------|-----------------|
| Legal Assistance | 3 | 10 | 3.3 |

Wapello

| | <u>Contacts</u> | <u>Units</u> | <u>Avg/Cont</u> |
|------------------|-----------------|--------------|-----------------|
| Adult Daycare | 5 | 60 | 12.0 |
| Home Repair | 18 | 18 | 1.0 |
| Legal Assistance | 6 | 22 | 3.7 |
| Visiting | 3 | 30 | 10.0 |

Unmet Needs by County (SFY07)

Warren

| | <u>Contacts</u> | <u>Units</u> | <u>Avg/Cont</u> |
|---------------------------|-----------------|--------------|-----------------|
| Assessment & Intervention | 1 | 2 | 2.0 |
| Assisted Transportation | 5 | 10 | 2.0 |
| Chore | 15 | 46 | 3.1 |
| Homemaker | 75 | 112 | 1.5 |
| Personal Care | 34 | 46 | 1.4 |
| Respite | 5 | 22 | 4.4 |
| Transportation | 8 | 28 | 3.5 |

Washington

| | <u>Contacts</u> | <u>Units</u> | <u>Avg/Cont</u> |
|---------------|-----------------|--------------|-----------------|
| Home Repair | 1 | 1 | 1.0 |
| Material Aide | 1 | 4 | 4.0 |

Wayne

| | <u>Contacts</u> | <u>Units</u> | <u>Avg/Cont</u> |
|------------------|-----------------|--------------|-----------------|
| Homemaker | 44 | 295 | 6.7 |
| Legal Assistance | 1 | 1 | 1.0 |

Webster

| | <u>Contacts</u> | <u>Units</u> | <u>Avg/Cont</u> |
|------------------|-----------------|--------------|-----------------|
| Legal Assistance | 7 | 37 | 5.3 |

Winneshiek

| | <u>Contacts</u> | <u>Units</u> | <u>Avg/Cont</u> |
|---------------------------|-----------------|--------------|-----------------|
| Adult Daycare | 6 | 101 | 16.8 |
| Assisted Transportation | 13 | 170 | 13.1 |
| Chore | 4 | 30 | 7.5 |
| Emergency Response System | 20 | 20 | 1.0 |
| HD Meals | 15 | 267 | 17.8 |
| Homemaker | 31 | 139 | 4.5 |
| Mental Health Outreach | 5 | 45 | 9.0 |
| Personal Care | 7 | 60 | 8.6 |
| Protective Payee Svc | 2 | 10 | 5.0 |
| Respite | 1 | 20 | 20.0 |

Woodbury

| | <u>Contacts</u> | <u>Units</u> | <u>Avg/Cont</u> |
|---------------------------|-----------------|--------------|-----------------|
| Emergency Response System | 6 | 6 | 1.0 |
| HD Meals | 10 | 230 | 23.0 |
| Home Repair | 5 | 5 | 1.0 |
| Homemaker | 31 | 190 | 6.1 |
| Information & Assistance | 1 | 4 | 4.0 |
| Material Aide | 12 | 12 | 1.0 |
| Personal Care | 21 | 75 | 3.6 |
| Respite | 13 | 2,720 | 209.2 |
| Transportation | 10 | 100 | 10.0 |
| Visiting | 20 | 400 | 20.0 |

Unmet Needs by County, Service and Reason (SFY07)

Adair

| | <u>Contacts</u> | <u>Units</u> | <u>Avg/Cont</u> |
|--|-----------------|--------------|-----------------|
| Chore | | | |
| No Funding Source | 3 | 80 | 26.7 |
| Emergency Response System | | | |
| No Funding Source | 4 | 4 | 1.0 |
| HD Meals | | | |
| No Funding Source | 4 | 121 | 30.3 |
| Homemaker | | | |
| No Funding Source | 4 | 90 | 22.5 |
| Transportation | | | |
| Funding Source Inadequate to Cover Costs | 1 | 30 | 30.0 |
| No Funding Source | 1 | 50 | 50.0 |

Adams

| | <u>Contacts</u> | <u>Units</u> | <u>Avg/Cont</u> |
|--|-----------------|--------------|-----------------|
| Chore | | | |
| Funding Source Inadequate to Cover Costs | 7 | 150 | 21.4 |
| No Provider Available | 1 | 20 | 20.0 |
| Unable to Staff Number of Hours | 1 | 20 | 20.0 |
| Emergency Response System | | | |
| No Funding Source | 5 | 5 | 1.0 |
| HD Meals | | | |
| Funding Source Inadequate to Cover Costs | 2 | 62 | 31.0 |
| No Funding Source | 5 | 225 | 45.0 |
| Homemaker | | | |
| Funding Source Inadequate to Cover Costs | 1 | 30 | 30.0 |
| No Funding Source | 4 | 90 | 22.5 |
| Respite | | | |
| Funding Source Inadequate to Cover Costs | 1 | 30 | 30.0 |
| Transportation | | | |
| Funding Source Inadequate to Cover Costs | 3 | 90 | 30.0 |

Allamakee

| | <u>Contacts</u> | <u>Units</u> | <u>Avg/Cont</u> |
|--|-----------------|--------------|-----------------|
| Adult Daycare | | | |
| No Provider Available | 1 | 20 | 20.0 |
| Assisted Transportation | | | |
| No Provider Available | 10 | 185 | 18.5 |
| Unable to Staff Number of Hours | 1 | 10 | 10.0 |
| Chore | | | |
| No Provider Available | 11 | 51 | 4.6 |
| Emergency Response System | | | |
| No Funding Source | 3 | 3 | 1.0 |
| HD Meals | | | |
| No Funding Source | 5 | 70 | 14.0 |
| Homemaker | | | |
| No Funding Source | 1 | 5 | 5.0 |
| Mental Health Outreach | | | |
| No Funding Source | 1 | 20 | 20.0 |
| Respite | | | |
| No Funding Source | 2 | 40 | 20.0 |
| Appanoose | | | |
| | <u>Contacts</u> | <u>Units</u> | <u>Avg/Cont</u> |
| Emergency Response System | | | |
| Unable to Staff Number of Hours | 30 | 30 | 1.0 |
| Home Repair | | | |
| Funding Source Inadequate to Cover Costs | 1 | 1 | 1.0 |
| Homemaker | | | |
| Funding Source Inadequate to Cover Costs | 92 | 672 | 7.3 |
| Unable to Staff Number of Hours | 12 | 110 | 9.2 |
| Legal Assistance | | | |
| Funding Source Inadequate to Cover Costs | 3 | 13 | 4.3 |
| Personal Care | | | |
| Funding Source Inadequate to Cover Costs | 21 | 160 | 7.6 |
| Benton | | | |
| | <u>Contacts</u> | <u>Units</u> | <u>Avg/Cont</u> |
| Emergency Response System | | | |
| No Provider Available | 2 | 2 | 1.0 |
| Material Aide | | | |
| Funding Source Inadequate to Cover Costs | 1 | 1 | 1.0 |

Unmet Needs by County, Service and Reason (SFY07)

Black Hawk

| | <u>Contacts</u> | <u>Units</u> | <u>Avg/Cont</u> |
|--|-----------------|--------------|-----------------|
| Home Repair | | | |
| Funding Source Inadequate to Cover Costs | 1 | 1 | 1.0 |
| No Funding Source | 12 | 12 | 1.0 |
| Homemaker | | | |
| No Funding Source | 2 | 14 | 7.0 |
| Legal Assistance | | | |
| Other | 8 | 8 | 1.0 |
| Mental Health Outreach | | | |
| Other | 1 | 4 | 4.0 |
| Personal Care | | | |
| Other | 1 | 10 | 10.0 |
| Transportation | | | |
| No Provider Available | 1 | 4 | 4.0 |
| Boone | | | |
| | <u>Contacts</u> | <u>Units</u> | <u>Avg/Cont</u> |
| Assisted Transportation | | | |
| Funding Source Inadequate to Cover Costs | 101 | 187 | 1.9 |
| No Funding Source | 23 | 46 | 2.0 |
| Chore | | | |
| No Provider Available | 1 | 4 | 4.0 |
| Transportation | | | |
| Funding Source Inadequate to Cover Costs | 116 | 218 | 1.9 |
| No Funding Source | 37 | 74 | 2.0 |
| Bremer | | | |
| | <u>Contacts</u> | <u>Units</u> | <u>Avg/Cont</u> |
| Adult Daycare | | | |
| No Provider Available | 2 | 30 | 15.0 |
| Chore | | | |
| No Provider Available | 1 | 10 | 10.0 |
| Material Aide | | | |
| Other | 1 | 1 | 1.0 |
| Nutrition Counseling | | | |
| No Funding Source | 4 | 4 | 1.0 |
| Transportation | | | |
| No Funding Source | 4 | 20 | 5.0 |
| Visiting | | | |
| Unable to Staff Number of Hours | 5 | 60 | 12.0 |

Buchanan

| | <u>Contacts</u> | <u>Units</u> | <u>Avg/Cont</u> |
|--|-----------------|--------------|-----------------|
| Adult Consumer Protection Svc | | | |
| No Provider Available | 1 | 1 | 1.0 |
| Caregiver Support | | | |
| Funding Source Inadequate to Cover Costs | 3 | 3 | 1.0 |
| Case Management | | | |
| Other | 3 | 3 | 1.0 |
| Emergency Response System | | | |
| Funding Source Inadequate to Cover Costs | 1 | 1 | 1.0 |
| Other | 4 | 4 | 1.0 |
| Home Repair | | | |
| No Funding Source | 1 | 1 | 1.0 |
| Legal Assistance | | | |
| No Provider Available | 3 | 3 | 1.0 |
| Unable to Staff Number of Hours | 4 | 4 | 1.0 |
| Medication Management | | | |
| Other | 1 | 1 | 1.0 |
| Mental Health Outreach | | | |
| No Provider Available | 1 | 4 | 4.0 |
| Other | 4 | 4 | 1.0 |
| Respite | | | |
| Funding Source Inadequate to Cover Costs | 2 | 3 | 1.5 |
| Transportation | | | |
| Funding Source Inadequate to Cover Costs | 1 | 10 | 10.0 |
| No Provider Available | 2 | 13 | 6.5 |
| Other | 1 | 1 | 1.0 |
| Visiting | | | |
| Unable to Staff Number of Hours | 6 | 400 | 66.7 |
| Buena Vista | | | |
| | <u>Contacts</u> | <u>Units</u> | <u>Avg/Cont</u> |
| Adult Daycare | | | |
| No Provider Available | 1 | 72 | 72.0 |
| Homemaker | | | |
| Funding Source Inadequate to Cover Costs | 6 | 11 | 1.8 |
| Legal Assistance | | | |
| Unable to Staff Number of Hours | 2 | 23 | 11.5 |
| Personal Care | | | |
| Funding Source Inadequate to Cover Costs | 9 | 42 | 4.7 |

Unmet Needs by County, Service and Reason (SFY07)

Butler

| | <u>Contacts</u> | <u>Units</u> | <u>Avg/Cont</u> |
|-----------------|-----------------|--------------|-----------------|
| HD Meals | | | |
| Other | 2 | 62 | 31.0 |

Material Aide

| | | | |
|--|---|---|-----|
| Funding Source Inadequate to Cover Costs | 1 | 1 | 1.0 |
|--|---|---|-----|

Respite

| | | | |
|---------------------------------|---|----|------|
| No Provider Available | 1 | 10 | 10.0 |
| Unable to Staff Number of Hours | 1 | 10 | 10.0 |

Transportation

| | | | |
|--|---|----|-----|
| Funding Source Inadequate to Cover Costs | 3 | 22 | 7.3 |
|--|---|----|-----|

Visiting

| | | | |
|-----------------------|---|----|------|
| No Provider Available | 5 | 70 | 14.0 |
|-----------------------|---|----|------|

Carroll

| | <u>Contacts</u> | <u>Units</u> | <u>Avg/Cont</u> |
|--|-----------------|--------------|-----------------|
|--|-----------------|--------------|-----------------|

Chore

| | | | |
|--|---|----|-----|
| Funding Source Inadequate to Cover Costs | 6 | 44 | 7.3 |
|--|---|----|-----|

Homemaker

| | | | |
|--|----|----|-----|
| Funding Source Inadequate to Cover Costs | 39 | 42 | 1.1 |
|--|----|----|-----|

Legal Assistance

| | | | |
|--|---|----|-----|
| Funding Source Inadequate to Cover Costs | 2 | 10 | 5.0 |
|--|---|----|-----|

Personal Care

| | | | |
|--|----|----|-----|
| Funding Source Inadequate to Cover Costs | 30 | 30 | 1.0 |
|--|----|----|-----|

Cass

| | <u>Contacts</u> | <u>Units</u> | <u>Avg/Cont</u> |
|--|-----------------|--------------|-----------------|
|--|-----------------|--------------|-----------------|

Assisted Transportation

| | | | |
|-----------------------|----|----|-----|
| No Provider Available | 18 | 18 | 1.0 |
|-----------------------|----|----|-----|

Emergency Response System

| | | | |
|-------------------|----|----|-----|
| No Funding Source | 75 | 75 | 1.0 |
|-------------------|----|----|-----|

Homemaker

| | | | |
|---------------------------------|---|----|-----|
| Unable to Staff Number of Hours | 6 | 15 | 2.5 |
|---------------------------------|---|----|-----|

Legal Assistance

| | | | |
|-----------------------|---|---|-----|
| No Provider Available | 7 | 7 | 1.0 |
|-----------------------|---|---|-----|

Material Aide

| | | | |
|-------|---|---|-----|
| Other | 1 | 1 | 1.0 |
|-------|---|---|-----|

Personal Care

| | | | |
|---------------------------------|---|----|-----|
| Unable to Staff Number of Hours | 8 | 11 | 1.4 |
|---------------------------------|---|----|-----|

Cedar

| | <u>Contacts</u> | <u>Units</u> | <u>Avg/Cont</u> |
|--|-----------------|--------------|-----------------|
|--|-----------------|--------------|-----------------|

Adult Daycare

| | | | |
|---------------------------------|---|----|-----|
| Unable to Staff Number of Hours | 2 | 16 | 8.0 |
|---------------------------------|---|----|-----|

Chore

| | | | |
|-----------------------|---|-----|------|
| No Provider Available | 5 | 100 | 20.0 |
|-----------------------|---|-----|------|

HD Meals

| | | | |
|-----------------------|---|----|------|
| No Provider Available | 2 | 20 | 10.0 |
|-----------------------|---|----|------|

Mental Health Outreach

| | | | |
|-----------------------|---|-----|------|
| No Provider Available | 5 | 100 | 20.0 |
|-----------------------|---|-----|------|

Respite

| | | | |
|--|---|----|------|
| Funding Source Inadequate to Cover Costs | 2 | 40 | 20.0 |
|--|---|----|------|

Cerro Gordo

| | <u>Contacts</u> | <u>Units</u> | <u>Avg/Cont</u> |
|--|-----------------|--------------|-----------------|
|--|-----------------|--------------|-----------------|

Homemaker

| | | | |
|--|---|----|-----|
| Funding Source Inadequate to Cover Costs | 6 | 29 | 4.8 |
|--|---|----|-----|

Legal Assistance

| | | | |
|--|----|-----|-----|
| Funding Source Inadequate to Cover Costs | 33 | 132 | 4.0 |
|--|----|-----|-----|

Personal Care

| | | | |
|--|----|-----|-----|
| Funding Source Inadequate to Cover Costs | 15 | 131 | 8.7 |
|--|----|-----|-----|

Cherokee

| | <u>Contacts</u> | <u>Units</u> | <u>Avg/Cont</u> |
|--|-----------------|--------------|-----------------|
|--|-----------------|--------------|-----------------|

Adult Daycare

| | | | |
|-----------------------|----|-------|-------|
| No Provider Available | 12 | 1,898 | 158.2 |
|-----------------------|----|-------|-------|

HD Meals

| | | | |
|-----------------------|---|-----|------|
| No Provider Available | 4 | 124 | 31.0 |
|-----------------------|---|-----|------|

Home Repair

| | | | |
|-------|----|----|-----|
| Other | 12 | 12 | 1.0 |
|-------|----|----|-----|

Preventive Health Promotion

| | | | |
|-------------------|---|---|-----|
| No Funding Source | 1 | 5 | 5.0 |
|-------------------|---|---|-----|

Chickasaw

| | <u>Contacts</u> | <u>Units</u> | <u>Avg/Cont</u> |
|--|-----------------|--------------|-----------------|
|--|-----------------|--------------|-----------------|

Adult Daycare

| | | | |
|-----------------------|---|----|------|
| No Provider Available | 2 | 40 | 20.0 |
|-----------------------|---|----|------|

HD Meals

| | | | |
|-----------------------|---|----|------|
| No Provider Available | 1 | 12 | 12.0 |
|-----------------------|---|----|------|

Home Repair

| | | | |
|--|---|---|-----|
| Funding Source Inadequate to Cover Costs | 1 | 1 | 1.0 |
|--|---|---|-----|

Mental Health Outreach

| | | | |
|-----------------------|---|---|-----|
| No Provider Available | 1 | 4 | 4.0 |
|-----------------------|---|---|-----|

Transportation

| | | | |
|-------------------|----|-----|-----|
| No Funding Source | 20 | 150 | 7.5 |
|-------------------|----|-----|-----|

Visiting

| | | | |
|-----------------------|---|-----|------|
| No Provider Available | 7 | 110 | 15.7 |
|-----------------------|---|-----|------|

Unmet Needs by County, Service and Reason (SFY07)

Clarke

| | <u>Contacts</u> | <u>Units</u> | <u>Avg/Cont</u> |
|--|-----------------|--------------|-----------------|
| Chore | | | |
| Funding Source Inadequate to Cover Costs | 1 | 30 | 30.0 |
| No Funding Source | 1 | 30 | 30.0 |
| Emergency Response System | | | |
| No Funding Source | 6 | 6 | 1.0 |
| HD Meals | | | |
| No Funding Source | 6 | 180 | 30.0 |
| Home Repair | | | |
| Funding Source Inadequate to Cover Costs | 2 | 2 | 1.0 |
| Homemaker | | | |
| Funding Source Inadequate to Cover Costs | 1 | 25 | 25.0 |
| No Funding Source | 10 | 225 | 22.5 |
| Legal Assistance | | | |
| No Funding Source | 3 | 5 | 1.7 |
| Respite | | | |
| No Funding Source | 1 | 30 | 30.0 |
| Transportation | | | |
| Funding Source Inadequate to Cover Costs | 6 | 190 | 31.7 |
| Clay | <u>Contacts</u> | <u>Units</u> | <u>Avg/Cont</u> |
| Assisted Transportation | | | |
| Funding Source Inadequate to Cover Costs | 3 | 33 | 11.0 |
| Legal Assistance | | | |
| Funding Source Inadequate to Cover Costs | 1 | 6 | 6.0 |
| Material Aide | | | |
| No Funding Source | 1 | 1 | 1.0 |
| Respite | | | |
| No Provider Available | 1 | 4 | 4.0 |
| Visiting | | | |
| Unable to Staff Number of Hours | 1 | 3 | 3.0 |

Clayton

| | <u>Contacts</u> | <u>Units</u> | <u>Avg/Cont</u> |
|--|-----------------|--------------|-----------------|
| Adult Daycare | | | |
| No Provider Available | 3 | 55 | 18.3 |
| Assisted Transportation | | | |
| No Provider Available | 2 | 30 | 15.0 |
| Chore | | | |
| No Provider Available | 15 | 93 | 6.2 |
| Congregate Meals | | | |
| No Provider Available | 1 | 23 | 23.0 |
| Emergency Response System | | | |
| No Funding Source | 16 | 16 | 1.0 |
| HD Meals | | | |
| No Provider Available | 15 | 242 | 16.1 |
| Home Repair | | | |
| No Funding Source | 1 | 10 | 10.0 |
| Mental Health Outreach | | | |
| No Funding Source | 4 | 60 | 15.0 |
| Personal Care | | | |
| Funding Source Inadequate to Cover Costs | 1 | 20 | 20.0 |
| No Funding Source | 2 | 10 | 5.0 |
| Respite | | | |
| No Funding Source | 1 | 20 | 20.0 |

Unmet Needs by County, Service and Reason (SFY07)

Clinton

| | <u>Contacts</u> | <u>Units</u> | <u>Avg/Cont</u> |
|--|-----------------|--------------|-----------------|
| Assisted Transportation | | | |
| No Provider Available | 1 | 10 | 10.0 |
| Caregiver Support | | | |
| No Provider Available | 1 | 1 | 1.0 |
| Chore | | | |
| No Provider Available | 1 | 10 | 10.0 |
| Emergency Response System | | | |
| Funding Source Inadequate to Cover Costs | 1 | 1 | 1.0 |
| HD Meals | | | |
| Funding Source Inadequate to Cover Costs | 1 | 31 | 31.0 |
| Home Repair | | | |
| Funding Source Inadequate to Cover Costs | 1 | 1 | 1.0 |
| Homemaker | | | |
| Funding Source Inadequate to Cover Costs | 1 | 15 | 15.0 |
| Material Aide | | | |
| No Funding Source | 1 | 1 | 1.0 |
| Mental Health Outreach | | | |
| No Provider Available | 5 | 28 | 5.6 |
| Nutrition Counseling | | | |
| No Provider Available | 41 | 176 | 4.3 |
| Other | 2 | 16 | 8.0 |
| Outreach | | | |
| No Provider Available | 11 | 14 | 1.3 |
| Personal Care | | | |
| Funding Source Inadequate to Cover Costs | 1 | 31 | 31.0 |
| Protective Payee Svc | | | |
| No Provider Available | 1 | 8 | 8.0 |
| Respite | | | |
| No Funding Source | 2 | 50 | 25.0 |
| Senior Center | | | |
| Funding Source Inadequate to Cover Costs | 1 | 15 | 15.0 |
| Transportation | | | |
| Funding Source Inadequate to Cover Costs | 1 | 10 | 10.0 |
| Visiting | | | |
| No Provider Available | 2 | 10 | 5.0 |

Dallas

| | <u>Contacts</u> | <u>Units</u> | <u>Avg/Cont</u> |
|--|-----------------|--------------|-----------------|
| Chore | | | |
| No Provider Available | 7 | 40 | 5.7 |
| Material Aide | | | |
| Funding Source Inadequate to Cover Costs | 1 | 1 | 1.0 |
| Transportation | | | |
| No Provider Available | 10 | 20 | 2.0 |
| Unable to Staff Number of Hours | 17 | 34 | 2.0 |
| Davis | | | |
| Homemaker | | | |
| Funding Source Inadequate to Cover Costs | 6 | 73 | 12.2 |
| Unable to Staff Number of Hours | 1 | 3 | 3.0 |
| Decatur | | | |
| Chore | | | |
| Funding Source Inadequate to Cover Costs | 4 | 120 | 30.0 |
| No Funding Source | 1 | 30 | 30.0 |
| Emergency Response System | | | |
| No Funding Source | 11 | 11 | 1.0 |
| HD Meals | | | |
| No Funding Source | 9 | 319 | 35.4 |
| Homemaker | | | |
| Funding Source Inadequate to Cover Costs | 1 | 15 | 15.0 |
| No Funding Source | 8 | 185 | 23.1 |
| Respite | | | |
| Funding Source Inadequate to Cover Costs | 2 | 50 | 25.0 |
| No Funding Source | 1 | 14 | 14.0 |
| Transportation | | | |
| Funding Source Inadequate to Cover Costs | 4 | 160 | 40.0 |
| Delaware | | | |
| Chore | | | |
| No Funding Source | 2 | 6 | 3.0 |
| HD Meals | | | |
| No Funding Source | 3 | 26 | 8.7 |
| No Provider Available | 1 | 25 | 25.0 |
| Nutrition Counseling | | | |
| No Funding Source | 1 | 1 | 1.0 |
| Respite | | | |
| Funding Source Inadequate to Cover Costs | 1 | 15 | 15.0 |
| Transportation | | | |
| Unable to Staff Number of Hours | 1 | 2 | 2.0 |

Unmet Needs by County, Service and Reason (SFY07)

Des Moines

| | <u>Contacts</u> | <u>Units</u> | <u>Avg/Cont</u> |
|--|-----------------|--------------|-----------------|
| Advocacy | | | |
| No Provider Available | 3 | 15 | 5.0 |
| Chore | | | |
| Funding Source Inadequate to Cover Costs | 1 | 4 | 4.0 |
| Counseling | | | |
| No Provider Available | 2 | 12 | 6.0 |
| Homemaker | | | |
| Unable to Staff Number of Hours | 1 | 24 | 24.0 |
| Legal Assistance | | | |
| Unable to Staff Number of Hours | 4 | 12 | 3.0 |
| Material Aide | | | |
| Funding Source Inadequate to Cover Costs | 1 | 2 | 2.0 |
| No Funding Source | 1 | 1 | 1.0 |
| Mental Health Outreach | | | |
| Other | 2 | 17 | 8.5 |
| Respite | | | |
| Unable to Staff Number of Hours | 1 | 40 | 40.0 |
| Visiting | | | |
| No Provider Available | 1 | 4 | 4.0 |
| Dickinson | | | |
| | <u>Contacts</u> | <u>Units</u> | <u>Avg/Cont</u> |
| Adult Daycare | | | |
| No Provider Available | 41 | 4,576 | 111.6 |
| Legal Assistance | | | |
| No Funding Source | 1 | 2 | 2.0 |
| Dubuque | | | |
| | <u>Contacts</u> | <u>Units</u> | <u>Avg/Cont</u> |
| Emergency Response System | | | |
| Funding Source Inadequate to Cover Costs | 3 | 3 | 1.0 |
| HD Meals | | | |
| No Funding Source | 1 | 31 | 31.0 |
| Other | 1 | 31 | 31.0 |
| Home Repair | | | |
| Funding Source Inadequate to Cover Costs | 2 | 2 | 1.0 |
| Material Aide | | | |
| Funding Source Inadequate to Cover Costs | 3 | 3 | 1.0 |
| No Funding Source | 4 | 4 | 1.0 |
| Nutrition Counseling | | | |
| Funding Source Inadequate to Cover Costs | 2 | 4 | 2.0 |
| Respite | | | |
| Unable to Staff Number of Hours | 3 | 42 | 14.0 |

Emmet

| | <u>Contacts</u> | <u>Units</u> | <u>Avg/Con</u> |
|--|-----------------|--------------|----------------|
| Adult Daycare | | | |
| No Provider Available | 15 | 1,920 | 128.0 |
| Assisted Transportation | | | |
| No Provider Available | 26 | 47 | 1.8 |
| Homemaker | | | |
| Funding Source Inadequate to Cover Costs | 53 | 103 | 1.9 |
| Personal Care | | | |
| Funding Source Inadequate to Cover Costs | 10 | 57 | 5.7 |
| Reassurance | | | |
| Funding Source Inadequate to Cover Costs | 6 | 62 | 10.3 |
| Transportation | | | |
| No Provider Available | 24 | 240 | 10.0 |
| Fayette | | | |
| | <u>Contacts</u> | <u>Units</u> | <u>Avg/Con</u> |
| Adult Consumer Protection Svc | | | |
| No Provider Available | 1 | 1 | 1.0 |
| Adult Daycare | | | |
| No Provider Available | 2 | 43 | 21.5 |
| Assisted Transportation | | | |
| Funding Source Inadequate to Cover Costs | 1 | 5 | 5.0 |
| Chore | | | |
| No Provider Available | 11 | 60 | 5.5 |
| Emergency Response System | | | |
| No Funding Source | 37 | 37 | 1.0 |
| HD Meals | | | |
| No Funding Source | 5 | 76 | 15.2 |
| Homemaker | | | |
| No Funding Source | 8 | 37 | 4.6 |
| Mental Health Outreach | | | |
| No Funding Source | 6 | 100 | 16.7 |
| No Provider Available | 7 | 66 | 9.4 |
| Personal Care | | | |
| No Funding Source | 3 | 17 | 5.7 |
| Respite | | | |
| Funding Source Inadequate to Cover Costs | 1 | 30 | 30.0 |

Unmet Needs by County, Service and Reason (SFY07)

Grundy

| | <u>Contacts</u> | <u>Units</u> | <u>Avg/Cont</u> |
|--|-----------------|--------------|-----------------|
| Assisted Transportation | | | |
| No Provider Available | 4 | 16 | 4.0 |
| Home Repair | | | |
| Funding Source Inadequate to Cover Costs | 2 | 2 | 1.0 |
| Mental Health Outreach | | | |
| Other | 1 | 4 | 4.0 |
| Reassurance | | | |
| No Provider Available | 12 | 200 | 16.7 |
| Transportation | | | |
| No Provider Available | 16 | 40 | 2.5 |
| Visiting | | | |
| No Provider Available | 8 | 200 | 25.0 |
| Hamilton | | | |
| | <u>Contacts</u> | <u>Units</u> | <u>Avg/Cont</u> |
| Health WEC | | | |
| Funding Source Inadequate to Cover Costs | 1 | 2 | 2.0 |
| Transportation | | | |
| Funding Source Inadequate to Cover Costs | 2 | 26 | 13.0 |
| No Provider Available | 1 | 1 | 1.0 |
| Hardin | | | |
| | <u>Contacts</u> | <u>Units</u> | <u>Avg/Cont</u> |
| Adult Daycare | | | |
| No Provider Available | 13 | 234 | 18.0 |
| Chore | | | |
| No Provider Available | 2 | 20 | 10.0 |
| Counseling | | | |
| No Provider Available | 1 | 1 | 1.0 |
| Material Aide | | | |
| Funding Source Inadequate to Cover Costs | 2 | 3 | 1.5 |
| No Funding Source | 1 | 1 | 1.0 |
| No Provider Available | 1 | 1 | 1.0 |
| Mental Health Outreach | | | |
| No Provider Available | 6 | 36 | 6.0 |
| RSVP | | | |
| No Provider Available | 31 | 240 | 7.7 |
| Senior Center | | | |
| No Provider Available | 2 | 20 | 10.0 |
| Transportation | | | |
| Funding Source Inadequate to Cover Costs | 2 | 14 | 7.0 |
| Unable to Staff Number of Hours | 3 | 28 | 9.3 |
| Visiting | | | |
| No Provider Available | 20 | 105 | 5.3 |

Harrison

| | <u>Contacts</u> | <u>Units</u> | <u>Avg/Cont</u> |
|--|-----------------|--------------|-----------------|
| Assessment & Intervention | | | |
| No Funding Source | 5 | 5 | 1.0 |
| Assisted Transportation | | | |
| Funding Source Inadequate to Cover Costs | 4 | 9 | 2.3 |
| Other | 4 | 4 | 1.0 |
| Caregiver Support | | | |
| No Funding Source | 2 | 2 | 1.0 |
| Case Management | | | |
| No Funding Source | 2 | 2 | 1.0 |
| Chore | | | |
| No Provider Available | 18 | 39 | 2.2 |
| Emergency Response System | | | |
| Other | 1 | 1 | 1.0 |
| Health WEC | | | |
| No Funding Source | 29 | 29 | 1.0 |
| Home Repair | | | |
| No Provider Available | 2 | 5 | 2.5 |
| Unable to Staff Number of Hours | 1 | 1 | 1.0 |
| Homemaker | | | |
| No Provider Available | 5 | 10 | 2.0 |
| Mental Health Outreach | | | |
| No Funding Source | 4 | 4 | 1.0 |
| Preventive Health Promotion | | | |
| No Funding Source | 6 | 6 | 1.0 |
| Henry | | | |
| | <u>Contacts</u> | <u>Units</u> | <u>Avg/Cont</u> |
| Emergency Response System | | | |
| Other | 1 | 1 | 1.0 |
| HD Meals | | | |
| Other | 1 | 20 | 20.0 |
| Homemaker | | | |
| Other | 1 | 4 | 4.0 |
| Legal Assistance | | | |
| Unable to Staff Number of Hours | 1 | 4 | 4.0 |

Unmet Needs by County, Service and Reason (SFY07)

Howard

| | <u>Contacts</u> | <u>Units</u> | <u>Avg/Cont</u> |
|-----------------------|-----------------|--------------|-----------------|
| Chore | | | |
| No Funding Source | 1 | 10 | 10.0 |
| No Provider Available | 4 | 27 | 6.8 |

Emergency Response System

| | | | |
|-------------------|----|----|-----|
| No Funding Source | 17 | 17 | 1.0 |
|-------------------|----|----|-----|

HD Meals

| | | | |
|-------------------|---|----|------|
| No Funding Source | 2 | 61 | 30.5 |
|-------------------|---|----|------|

Homemaker

| | | | |
|--|---|---|-----|
| Funding Source Inadequate to Cover Costs | 1 | 5 | 5.0 |
| No Funding Source | 1 | 6 | 6.0 |

Mental Health Outreach

| | | | |
|-----------------------|---|----|------|
| No Provider Available | 3 | 35 | 11.7 |
|-----------------------|---|----|------|

Respite

| | | | |
|-------------------|---|----|------|
| No Funding Source | 2 | 20 | 10.0 |
|-------------------|---|----|------|

Iowa

| | <u>Contacts</u> | <u>Units</u> | <u>Avg/Cont</u> |
|--|-----------------|--------------|-----------------|
|--|-----------------|--------------|-----------------|

Chore

| | | | |
|-----------------------|---|----|------|
| No Provider Available | 8 | 80 | 10.0 |
|-----------------------|---|----|------|

Emergency Response System

| | | | |
|-----------------------|---|---|-----|
| No Provider Available | 1 | 1 | 1.0 |
|-----------------------|---|---|-----|

Jackson

| | <u>Contacts</u> | <u>Units</u> | <u>Avg/Cont</u> |
|--|-----------------|--------------|-----------------|
|--|-----------------|--------------|-----------------|

Adult Daycare

| | | | |
|--|---|----|-----|
| Funding Source Inadequate to Cover Costs | 2 | 10 | 5.0 |
|--|---|----|-----|

Assisted Transportation

| | | | |
|---------------------------------|---|----|------|
| No Provider Available | 1 | 31 | 31.0 |
| Unable to Staff Number of Hours | 1 | 4 | 4.0 |

Case Management

| | | | |
|-----------------------|---|----|------|
| No Provider Available | 1 | 10 | 10.0 |
|-----------------------|---|----|------|

Chore

| | | | |
|--|---|----|------|
| Funding Source Inadequate to Cover Costs | 1 | 10 | 10.0 |
| No Funding Source | 2 | 28 | 14.0 |
| No Provider Available | 8 | 80 | 10.0 |
| Other | 2 | 20 | 10.0 |

HD Meals

| | | | |
|-----------------------|---|-----|------|
| No Provider Available | 4 | 124 | 31.0 |
|-----------------------|---|-----|------|

Home Repair

| | | | |
|--|---|---|-----|
| Funding Source Inadequate to Cover Costs | 5 | 5 | 1.0 |
| No Funding Source | 4 | 4 | 1.0 |

Respite

| | | | |
|--|---|----|------|
| Funding Source Inadequate to Cover Costs | 1 | 10 | 10.0 |
|--|---|----|------|

Transportation

| | | | |
|---------------------------------|---|----|-----|
| No Provider Available | 1 | 5 | 5.0 |
| Unable to Staff Number of Hours | 2 | 10 | 5.0 |

Visiting

| | | | |
|-----------------------|---|----|-----|
| No Provider Available | 4 | 20 | 5.0 |
|-----------------------|---|----|-----|

Jasper

| | <u>Contacts</u> | <u>Units</u> | <u>Avg/Cont</u> |
|--|-----------------|--------------|-----------------|
|--|-----------------|--------------|-----------------|

Adult Daycare

| | | | |
|---------------------------------|---|----|------|
| Unable to Staff Number of Hours | 1 | 48 | 48.0 |
|---------------------------------|---|----|------|

Jefferson

| | <u>Contacts</u> | <u>Units</u> | <u>Avg/Cont</u> |
|--|-----------------|--------------|-----------------|
|--|-----------------|--------------|-----------------|

Homemaker

| | | | |
|--|---|----|------|
| Funding Source Inadequate to Cover Costs | 2 | 31 | 15.5 |
|--|---|----|------|

Legal Assistance

| | | | |
|--|---|---|-----|
| Funding Source Inadequate to Cover Costs | 3 | 7 | 2.3 |
|--|---|---|-----|

Unmet Needs by County, Service and Reason (SFY07)

Johnson

| | <u>Contacts</u> | <u>Units</u> | <u>Avg/Cont</u> |
|--|-----------------|--------------|-----------------|
| Adult Daycare | | | |
| Funding Source Inadequate to Cover Costs | 2 | 14 | 7.0 |
| Case Management | | | |
| Unable to Staff Number of Hours | 10 | 30 | 3.0 |
| Emergency Response System | | | |
| Unable to Staff Number of Hours | 1 | 1 | 1.0 |
| HD Meals | | | |
| Funding Source Inadequate to Cover Costs | 17 | 445 | 26.2 |
| Home Repair | | | |
| No Funding Source | 2 | 6 | 3.0 |
| Material Aide | | | |
| No Provider Available | 4 | 4 | 1.0 |
| Mental Health Outreach | | | |
| Unable to Staff Number of Hours | 5 | 20 | 4.0 |
| RSVP | | | |
| Unable to Staff Number of Hours | 1 | 8 | 8.0 |
| Transportation | | | |
| No Funding Source | 1 | 12 | 12.0 |
| Other | 1 | 20 | 20.0 |
| Unable to Staff Number of Hours | 4 | 80 | 20.0 |

Jones

| | <u>Contacts</u> | <u>Units</u> | <u>Avg/Cont</u> |
|--|-----------------|--------------|-----------------|
| Adult Daycare | | | |
| Funding Source Inadequate to Cover Costs | 6 | 72 | 12.0 |
| Chore | | | |
| No Provider Available | 17 | 148 | 8.7 |

Keokuk

| | <u>Contacts</u> | <u>Units</u> | <u>Avg/Cont</u> |
|--|-----------------|--------------|-----------------|
| Legal Assistance | | | |
| Funding Source Inadequate to Cover Costs | 5 | 7 | 1.4 |

Lee

| | <u>Contacts</u> | <u>Units</u> | <u>Avg/Cont</u> |
|--|-----------------|--------------|-----------------|
| Advocacy | | | |
| No Provider Available | 3 | 10 | 3.3 |
| Caregiver Support | | | |
| Other | 1 | 1 | 1.0 |
| HD Meals | | | |
| No Provider Available | 1 | 25 | 25.0 |
| Homemaker | | | |
| Funding Source Inadequate to Cover Costs | 1 | 80 | 80.0 |
| Legal Assistance | | | |
| Unable to Staff Number of Hours | 2 | 7 | 3.5 |
| Material Aide | | | |
| No Funding Source | 2 | 2 | 1.0 |
| Mental Health Outreach | | | |
| Other | 1 | 4 | 4.0 |
| Protective Payee Svc | | | |
| No Provider Available | 2 | 2 | 1.0 |
| Transportation | | | |
| Other | 2 | 26 | 13.0 |
| Visiting | | | |
| Funding Source Inadequate to Cover Costs | 37 | 37 | 1.0 |
| No Funding Source | 402 | 402 | 1.0 |

Unmet Needs by County, Service and Reason (SFY07)

| <u>Linn</u> | <u>Contacts</u> | <u>Units</u> | <u>Avg/Cont</u> | <u>Lyon</u> | <u>Contacts</u> | <u>Units</u> | <u>Avg/Cont</u> |
|--|-----------------|--------------|-----------------|--|-----------------|--------------|-----------------|
| Adult Daycare | | | | Adult Daycare | | | |
| No Provider Available | 1 | 8 | 8.0 | No Provider Available | 19 | 1,748 | 92.0 |
| Case Management | | | | Assisted Transportation | | | |
| Unable to Staff Number of Hours | 10 | 28 | 2.8 | No Provider Available | 12 | 72 | 6.0 |
| Chore | | | | Chore | | | |
| Funding Source Inadequate to Cover Costs | 15 | 223 | 14.9 | No Provider Available | 84 | 636 | 7.6 |
| No Provider Available | 4 | 64 | 16.0 | Home Repair | | | |
| Unable to Staff Number of Hours | 6 | 96 | 16.0 | Funding Source Inadequate to Cover Costs | 3 | 3 | 1.0 |
| HD Meals | | | | Transportation | | | |
| Funding Source Inadequate to Cover Costs | 1 | 60 | 60.0 | No Provider Available | 12 | 104 | 8.7 |
| Home Repair | | | | Visiting | | | |
| Funding Source Inadequate to Cover Costs | 1 | 48 | 48.0 | No Provider Available | 29 | 305 | 10.5 |
| No Funding Source | 2 | 84 | 42.0 | Madison | <u>Contacts</u> | <u>Units</u> | <u>Avg/Cont</u> |
| Homemaker | | | | Chore | | | |
| Funding Source Inadequate to Cover Costs | 1 | 57 | 57.0 | Unable to Staff Number of Hours | 3 | 9 | 3.0 |
| Material Aide | | | | Mahaska | <u>Contacts</u> | <u>Units</u> | <u>Avg/Cont</u> |
| Funding Source Inadequate to Cover Costs | 1 | 1 | 1.0 | Adult Daycare | | | |
| No Funding Source | 6 | 6 | 1.0 | No Provider Available | 10 | 182 | 18.2 |
| Personal Care | | | | Legal Assistance | | | |
| Funding Source Inadequate to Cover Costs | 3 | 720 | 240.0 | Funding Source Inadequate to Cover Costs | 4 | 13 | 3.3 |
| Transportation | | | | Mental Health Outreach | | | |
| Unable to Staff Number of Hours | 1 | 50 | 50.0 | Funding Source Inadequate to Cover Costs | 1 | 2 | 2.0 |
| Visiting | | | | Nutrition Counseling | | | |
| No Provider Available | 10 | 114 | 11.4 | No Provider Available | 8 | 12 | 1.5 |
| Louisa | <u>Contacts</u> | <u>Units</u> | <u>Avg/Cont</u> | Protective Payee Svc | | | |
| Mental Health Outreach | | | | No Provider Available | 4 | 4 | 1.0 |
| No Provider Available | 1 | 16 | 16.0 | Respite | | | |
| Lucas | <u>Contacts</u> | <u>Units</u> | <u>Avg/Cont</u> | Unable to Staff Number of Hours | 2 | 25 | 12.5 |
| Homemaker | | | | | | | |
| Unable to Staff Number of Hours | 5 | 10 | 2.0 | | | | |
| Legal Assistance | | | | | | | |
| Funding Source Inadequate to Cover Costs | 1 | 2 | 2.0 | | | | |

Unmet Needs by County, Service and Reason (SFY07)

Marion

| | <u>Contacts</u> | <u>Units</u> | <u>Avg/Cont</u> |
|--|-----------------|--------------|-----------------|
| Chore | | | |
| Funding Source Inadequate to Cover Costs | 1 | 4 | 4.0 |
| Home Repair | | | |
| No Provider Available | 1 | 1 | 1.0 |
| Homemaker | | | |
| Unable to Staff Number of Hours | 44 | 142 | 3.2 |
| Information & Assistance | | | |
| Unable to Staff Number of Hours | 17 | 17 | 1.0 |
| Mental Health Outreach | | | |
| No Provider Available | 1 | 10 | 10.0 |
| Personal Care | | | |
| Funding Source Inadequate to Cover Costs | 5 | 22 | 4.4 |
| Other | 1 | 12 | 12.0 |
| Respite | | | |
| Unable to Staff Number of Hours | 1 | 1 | 1.0 |
| Transportation | | | |
| Funding Source Inadequate to Cover Costs | 3 | 5 | 1.7 |
| No Provider Available | 2 | 2 | 1.0 |
| Other | 1 | 1 | 1.0 |
| Unable to Staff Number of Hours | 6 | 6 | 1.0 |
| Marshall | | | |
| | <u>Contacts</u> | <u>Units</u> | <u>Avg/Cont</u> |
| Adult Daycare | | | |
| No Provider Available | 30 | 637 | 21.2 |
| Caregiver Support | | | |
| No Provider Available | 2 | 2 | 1.0 |
| Chore | | | |
| Funding Source Inadequate to Cover Costs | 4 | 16 | 4.0 |
| Grandparent Relative Support | | | |
| No Provider Available | 4 | 4 | 1.0 |
| Material Aide | | | |
| Funding Source Inadequate to Cover Costs | 10 | 10 | 1.0 |
| No Provider Available | 1 | 1 | 1.0 |
| Mental Health Outreach | | | |
| No Provider Available | 8 | 64 | 8.0 |
| RSVP | | | |
| No Provider Available | 31 | 198 | 6.4 |
| Transportation | | | |
| Unable to Staff Number of Hours | 1 | 50 | 50.0 |
| Visiting | | | |
| No Provider Available | 7 | 91 | 13.0 |

Mills

| | <u>Contacts</u> | <u>Units</u> | <u>Avg/Cont</u> |
|--|-----------------|--------------|-----------------|
| Chore | | | |
| No Funding Source | 11 | 105 | 9.5 |
| HD Meals | | | |
| No Funding Source | 30 | 770 | 25.7 |
| Other | 1 | 30 | 30.0 |
| Monona | | | |
| | <u>Contacts</u> | <u>Units</u> | <u>Avg/Cont</u> |
| HD Meals | | | |
| No Funding Source | 23 | 529 | 23.0 |
| No Provider Available | 4 | 92 | 23.0 |
| Homemaker | | | |
| No Provider Available | 1 | 10 | 10.0 |
| Transportation | | | |
| No Funding Source | 1 | 16 | 16.0 |
| Monroe | | | |
| | <u>Contacts</u> | <u>Units</u> | <u>Avg/Cont</u> |
| Adult Daycare | | | |
| No Provider Available | 10 | 480 | 48.0 |
| Chore | | | |
| No Provider Available | 5 | 40 | 8.0 |
| Homemaker | | | |
| Funding Source Inadequate to Cover Costs | 4 | 100 | 25.0 |
| Legal Assistance | | | |
| Funding Source Inadequate to Cover Costs | 2 | 5 | 2.5 |
| Nutrition Counseling | | | |
| No Provider Available | 8 | 16 | 2.0 |
| Montgomery | | | |
| | <u>Contacts</u> | <u>Units</u> | <u>Avg/Cont</u> |
| Home Repair | | | |
| Other | 2 | 2 | 1.0 |

Unmet Needs by County, Service and Reason (SFY07)

Muscatine

| | <u>Contacts</u> | <u>Units</u> | <u>Avg/Cont</u> |
|--|-----------------|--------------|-----------------|
| Adult Daycare | | | |
| Funding Source Inadequate to Cover Costs | 1 | 15 | 15.0 |
| No Provider Available | 3 | 50 | 16.7 |
| Assisted Transportation | | | |
| Funding Source Inadequate to Cover Costs | 1 | 30 | 30.0 |
| No Provider Available | 5 | 52 | 10.4 |
| Chore | | | |
| Funding Source Inadequate to Cover Costs | 1 | 10 | 10.0 |
| No Provider Available | 1 | 10 | 10.0 |
| Congregate Meals | | | |
| No Provider Available | 1 | 25 | 25.0 |
| Emergency Response System | | | |
| Funding Source Inadequate to Cover Costs | 1 | 1 | 1.0 |
| HD Meals | | | |
| Funding Source Inadequate to Cover Costs | 1 | 31 | 31.0 |
| Other | 1 | 31 | 31.0 |
| Home Repair | | | |
| No Funding Source | 6 | 6 | 1.0 |
| Material Aide | | | |
| No Funding Source | 3 | 3 | 1.0 |
| Mental Health Outreach | | | |
| Funding Source Inadequate to Cover Costs | 1 | 16 | 16.0 |
| Senior Center | | | |
| No Provider Available | 3 | 45 | 15.0 |
| Transportation | | | |
| No Provider Available | 6 | 80 | 13.3 |
| Other | 1 | 20 | 20.0 |

Obrien

| | <u>Contacts</u> | <u>Units</u> | <u>Avg/Cont</u> |
|--|-----------------|--------------|-----------------|
| Chore | | | |
| No Provider Available | 1 | 5 | 5.0 |
| Legal Assistance | | | |
| No Funding Source | 2 | 12 | 6.0 |
| Material Aide | | | |
| No Funding Source | 1 | 2 | 2.0 |
| Preventive Health Promotion | | | |
| Funding Source Inadequate to Cover Costs | 438 | 735 | 1.7 |
| Respite | | | |
| No Funding Source | 1 | 32 | 32.0 |
| Visiting | | | |
| No Provider Available | 8 | 96 | 12.0 |
| Unable to Staff Number of Hours | 1 | 12 | 12.0 |
| Osceola | <u>Contacts</u> | <u>Units</u> | <u>Avg/Cont</u> |
| Adult Daycare | | | |
| No Provider Available | 5 | 200 | 40.0 |
| Home Repair | | | |
| No Provider Available | 8 | 8 | 1.0 |
| Nutrition Counseling | | | |
| No Provider Available | 6 | 24 | 4.0 |
| Respite | | | |
| No Provider Available | 2 | 16 | 8.0 |
| Visiting | | | |
| No Provider Available | 9 | 90 | 10.0 |
| Page | <u>Contacts</u> | <u>Units</u> | <u>Avg/Cont</u> |
| Emergency Response System | | | |
| No Funding Source | 1 | 1 | 1.0 |
| HD Meals | | | |
| No Funding Source | 38 | 1,120 | 29.5 |
| Homemaker | | | |
| No Funding Source | 4 | 40 | 10.0 |
| Palo Alto | <u>Contacts</u> | <u>Units</u> | <u>Avg/Cont</u> |
| Assisted Transportation | | | |
| Funding Source Inadequate to Cover Costs | 1 | 4 | 4.0 |
| No Provider Available | 1 | 1 | 1.0 |

Unmet Needs by County, Service and Reason (SFY07)

Plymouth

| | <u>Contacts</u> | <u>Units</u> | <u>Avg/Cont</u> |
|--|-----------------|--------------|-----------------|
| Chore | | | |
| No Provider Available | 2 | 8 | 4.0 |
| Emergency Response System | | | |
| No Provider Available | 1 | 1 | 1.0 |
| Home Repair | | | |
| Funding Source Inadequate to Cover Costs | 1 | 1 | 1.0 |
| Other | 10 | 10 | 1.0 |
| Visiting | | | |
| Unable to Staff Number of Hours | 16 | 320 | 20.0 |
| Pocahontas | | | |
| | <u>Contacts</u> | <u>Units</u> | <u>Avg/Cont</u> |
| Chore | | | |
| Funding Source Inadequate to Cover Costs | 2 | 3 | 1.5 |
| Polk | | | |
| | <u>Contacts</u> | <u>Units</u> | <u>Avg/Cont</u> |
| Adult Daycare | | | |
| Funding Source Inadequate to Cover Costs | 10 | 80 | 8.0 |
| No Funding Source | 3 | 76 | 25.3 |
| Assisted Transportation | | | |
| Unable to Staff Number of Hours | 1 | 2 | 2.0 |
| Case Management | | | |
| Funding Source Inadequate to Cover Costs | 353 | 1,059 | 3.0 |
| Homemaker | | | |
| Funding Source Inadequate to Cover Costs | 5 | 92 | 18.4 |
| No Provider Available | 1 | 8 | 8.0 |
| Unable to Staff Number of Hours | 2 | 16 | 8.0 |
| Information & Assistance | | | |
| No Funding Source | 9 | 9 | 1.0 |
| Respite | | | |
| No Funding Source | 1 | 8 | 8.0 |
| No Provider Available | 1 | 6 | 6.0 |
| Transportation | | | |
| Unable to Staff Number of Hours | 134 | 298 | 2.2 |
| Visiting | | | |
| Unable to Staff Number of Hours | 87 | 348 | 4.0 |

Pottawattamie

| | <u>Contacts</u> | <u>Units</u> | <u>Avg/Cont</u> |
|--|-----------------|--------------|-----------------|
| Assisted Transportation | | | |
| No Funding Source | 13 | 180 | 13.8 |
| Chore | | | |
| Funding Source Inadequate to Cover Costs | 11 | 350 | 31.8 |
| HD Meals | | | |
| Funding Source Inadequate to Cover Costs | 26 | 810 | 31.2 |
| No Funding Source | 2 | 60 | 30.0 |
| Home Repair | | | |
| Funding Source Inadequate to Cover Costs | 25 | 25 | 1.0 |
| Homemaker | | | |
| Funding Source Inadequate to Cover Costs | 5 | 150 | 30.0 |
| Legal Assistance | | | |
| Funding Source Inadequate to Cover Costs | 1 | 1 | 1.0 |
| Respite | | | |
| Funding Source Inadequate to Cover Costs | 17 | 436 | 25.6 |
| Poweshiek | | | |
| | <u>Contacts</u> | <u>Units</u> | <u>Avg/Cont</u> |
| Adult Daycare | | | |
| No Provider Available | 21 | 345 | 16.4 |
| Chore | | | |
| No Provider Available | 5 | 10 | 2.0 |
| Counseling | | | |
| No Provider Available | 1 | 1 | 1.0 |
| Home Repair | | | |
| No Provider Available | 1 | 1 | 1.0 |
| Material Aide | | | |
| Funding Source Inadequate to Cover Costs | 4 | 4 | 1.0 |
| Mental Health Outreach | | | |
| No Provider Available | 6 | 16 | 2.7 |
| Protective Payee Svc | | | |
| No Provider Available | 2 | 2 | 1.0 |
| Reassurance | | | |
| No Provider Available | 28 | 445 | 15.9 |
| Transportation | | | |
| Funding Source Inadequate to Cover Costs | 5 | 10 | 2.0 |
| Visiting | | | |
| No Provider Available | 50 | 500 | 10.0 |

Unmet Needs by County, Service and Reason (SFY07)

Ringgold

| | <u>Contacts</u> | <u>Units</u> | <u>Avg/Cont</u> |
|--|-----------------|--------------|-----------------|
| Chore | | | |
| Funding Source Inadequate to Cover Costs | 2 | 50 | 25.0 |
| No Funding Source | 2 | 40 | 20.0 |
| Emergency Response System | | | |
| No Funding Source | 11 | 11 | 1.0 |
| HD Meals | | | |
| Funding Source Inadequate to Cover Costs | 2 | 57 | 28.5 |
| No Funding Source | 9 | 341 | 37.9 |
| Home Repair | | | |
| No Funding Source | 2 | 2 | 1.0 |
| Homemaker | | | |
| Funding Source Inadequate to Cover Costs | 3 | 30 | 10.0 |
| No Funding Source | 8 | 130 | 16.3 |
| Transportation | | | |
| Funding Source Inadequate to Cover Costs | 2 | 110 | 55.0 |

Scott

| | <u>Contacts</u> | <u>Units</u> | <u>Avg/Cont</u> |
|--|-----------------|--------------|-----------------|
| Assisted Transportation | | | |
| No Provider Available | 2 | 9 | 4.5 |
| Other | 2 | 13 | 6.5 |
| Chore | | | |
| Funding Source Inadequate to Cover Costs | 2 | 15 | 7.5 |
| No Provider Available | 1 | 4 | 4.0 |
| Other | 1 | 10 | 10.0 |
| Congregate Meals | | | |
| No Provider Available | 1 | 1 | 1.0 |
| Emergency Response System | | | |
| Funding Source Inadequate to Cover Costs | 1 | 1 | 1.0 |
| HD Meals | | | |
| Funding Source Inadequate to Cover Costs | 2 | 31 | 15.5 |
| Other | 1 | 31 | 31.0 |
| Home Repair | | | |
| Funding Source Inadequate to Cover Costs | 2 | 2 | 1.0 |
| No Funding Source | 7 | 7 | 1.0 |
| Homemaker | | | |
| Funding Source Inadequate to Cover Costs | 1 | 10 | 10.0 |
| Material Aide | | | |
| Funding Source Inadequate to Cover Costs | 2 | 2 | 1.0 |
| No Funding Source | 5 | 5 | 1.0 |
| Mental Health Outreach | | | |
| Funding Source Inadequate to Cover Costs | 4 | 75 | 18.8 |
| No Provider Available | 1 | 4 | 4.0 |
| Outreach | | | |
| Other | 1 | 10 | 10.0 |
| Personal Care | | | |
| Other | 1 | 1 | 1.0 |
| Respite | | | |
| Funding Source Inadequate to Cover Costs | 1 | 24 | 24.0 |
| No Provider Available | 1 | 32 | 32.0 |
| Other | 1 | 25 | 25.0 |
| Senior Center | | | |
| Funding Source Inadequate to Cover Costs | 2 | 25 | 12.5 |
| Transportation | | | |
| Funding Source Inadequate to Cover Costs | 1 | 5 | 5.0 |
| No Provider Available | 1 | 20 | 20.0 |
| Other | 1 | 10 | 10.0 |
| Visiting | | | |
| No Provider Available | 1 | 1 | 1.0 |

Unmet Needs by County, Service and Reason (SFY07)

Shelby

| | <u>Contacts</u> | <u>Units</u> | <u>Avg/Cont</u> |
|--------------------------------|-----------------|--------------|-----------------|
| Assisted Transportation | | | |
| No Funding Source | 12 | 24 | 2.0 |

Chore

| | | | |
|---------------------------------|----|----|-----|
| Unable to Staff Number of Hours | 12 | 24 | 2.0 |
|---------------------------------|----|----|-----|

Medication Management

| | | | |
|--|----|----|-----|
| Funding Source Inadequate to Cover Costs | 12 | 24 | 2.0 |
|--|----|----|-----|

Respite

| | | | |
|-------------------|---|---|-----|
| No Funding Source | 1 | 1 | 1.0 |
|-------------------|---|---|-----|

Sioux

| | <u>Contacts</u> | <u>Units</u> | <u>Avg/Cont</u> |
|-----------------------|-----------------|--------------|-----------------|
| Chore | | | |
| No Provider Available | 87 | 609 | 7.0 |

HD Meals

| | | | |
|-------------------|---|----|------|
| No Funding Source | 2 | 46 | 23.0 |
|-------------------|---|----|------|

Health WEC

| | | | |
|--|----|----|-----|
| Funding Source Inadequate to Cover Costs | 32 | 32 | 1.0 |
|--|----|----|-----|

Homemaker

| | | | |
|--|----|----|-----|
| Funding Source Inadequate to Cover Costs | 13 | 49 | 3.8 |
|--|----|----|-----|

Legal Assistance

| | | | |
|--|---|---|-----|
| Funding Source Inadequate to Cover Costs | 1 | 4 | 4.0 |
| Unable to Staff Number of Hours | 1 | 1 | 1.0 |

Mental Health Outreach

| | | | |
|--|----|-----|------|
| Funding Source Inadequate to Cover Costs | 20 | 317 | 15.9 |
|--|----|-----|------|

Respite

| | | | |
|-------------------|---|----|-----|
| No Funding Source | 2 | 16 | 8.0 |
|-------------------|---|----|-----|

Transportation

| | | | |
|-------------------|---|---|-----|
| No Funding Source | 2 | 4 | 2.0 |
|-------------------|---|---|-----|

Visiting

| | | | |
|--|----|-----|-----|
| Funding Source Inadequate to Cover Costs | 13 | 118 | 9.1 |
| No Funding Source | 43 | 364 | 8.5 |

Story

| | <u>Contacts</u> | <u>Units</u> | <u>Avg/Cont</u> |
|--|-----------------|--------------|-----------------|
| Adult Daycare | | | |
| Funding Source Inadequate to Cover Costs | 15 | 408 | 27.2 |
| No Funding Source | 25 | 760 | 30.4 |

Chore

| | | | |
|-----------------------|-----|-----|-----|
| No Provider Available | 150 | 300 | 2.0 |
|-----------------------|-----|-----|-----|

Mental Health Outreach

| | | | |
|--|----|-----|-----|
| Funding Source Inadequate to Cover Costs | 60 | 240 | 4.0 |
|--|----|-----|-----|

Tama

| | <u>Contacts</u> | <u>Units</u> | <u>Avg/Cont</u> |
|--|-----------------|--------------|-----------------|
| Home Repair | | | |
| Funding Source Inadequate to Cover Costs | 8 | 28 | 3.5 |

Mental Health Outreach

| | | | |
|---------------------------------|---|---|-----|
| No Provider Available | 2 | 8 | 4.0 |
| Unable to Staff Number of Hours | 1 | 1 | 1.0 |

Nutrition Counseling

| | | | |
|-----------------------|---|---|-----|
| No Provider Available | 1 | 1 | 1.0 |
|-----------------------|---|---|-----|

Reassurance

| | | | |
|-----------------------|----|-----|-----|
| No Provider Available | 40 | 200 | 5.0 |
|-----------------------|----|-----|-----|

Transportation

| | | | |
|--|----|----|-----|
| Funding Source Inadequate to Cover Costs | 11 | 76 | 6.9 |
| No Provider Available | 1 | 6 | 6.0 |

Visiting

| | | | |
|-----------------------|----|-----|------|
| No Provider Available | 40 | 400 | 10.0 |
|-----------------------|----|-----|------|

Taylor

| | <u>Contacts</u> | <u>Units</u> | <u>Avg/Cont</u> |
|--|-----------------|--------------|-----------------|
| Chore | | | |
| Funding Source Inadequate to Cover Costs | 2 | 50 | 25.0 |
| No Funding Source | 3 | 60 | 20.0 |

Emergency Response System

| | | | |
|-------------------|----|----|-----|
| No Funding Source | 12 | 12 | 1.0 |
|-------------------|----|----|-----|

HD Meals

| | | | |
|-------------------|----|-----|------|
| No Funding Source | 11 | 441 | 40.1 |
|-------------------|----|-----|------|

Homemaker

| | | | |
|-------------------|----|-----|------|
| No Funding Source | 12 | 236 | 19.7 |
|-------------------|----|-----|------|

Transportation

| | | | |
|--|---|----|------|
| Funding Source Inadequate to Cover Costs | 2 | 80 | 40.0 |
|--|---|----|------|

Unmet Needs by County, Service and Reason (SFY07)

Union

| | <u>Contacts</u> | <u>Units</u> | <u>Avg/Cont</u> |
|--|-----------------|--------------|-----------------|
| Chore | | | |
| Funding Source Inadequate to Cover Costs | 5 | 150 | 30.0 |
| No Funding Source | 1 | 20 | 20.0 |
| Emergency Response System | | | |
| Funding Source Inadequate to Cover Costs | 1 | 1 | 1.0 |
| No Funding Source | 9 | 9 | 1.0 |
| HD Meals | | | |
| Funding Source Inadequate to Cover Costs | 2 | 87 | 43.5 |
| No Funding Source | 11 | 330 | 30.0 |
| Homemaker | | | |
| Funding Source Inadequate to Cover Costs | 7 | 165 | 23.6 |
| No Funding Source | 5 | 120 | 24.0 |
| Legal Assistance | | | |
| Unable to Staff Number of Hours | 1 | 3 | 3.0 |
| Respite | | | |
| No Funding Source | 1 | 40 | 40.0 |
| Transportation | | | |
| Funding Source Inadequate to Cover Costs | 6 | 170 | 28.3 |
| Van Buren | | | |
| | <u>Contacts</u> | <u>Units</u> | <u>Avg/Cont</u> |
| Legal Assistance | | | |
| Funding Source Inadequate to Cover Costs | 3 | 10 | 3.3 |
| Wapello | | | |
| | <u>Contacts</u> | <u>Units</u> | <u>Avg/Cont</u> |
| Adult Daycare | | | |
| No Provider Available | 5 | 60 | 12.0 |
| Home Repair | | | |
| Funding Source Inadequate to Cover Costs | 3 | 3 | 1.0 |
| No Funding Source | 15 | 15 | 1.0 |
| Legal Assistance | | | |
| Funding Source Inadequate to Cover Costs | 6 | 22 | 3.7 |
| Visiting | | | |
| No Provider Available | 3 | 30 | 10.0 |

Warren

| | <u>Contacts</u> | <u>Units</u> | <u>Avg/Cont</u> |
|--|-----------------|--------------|-----------------|
| Assessment & Intervention | | | |
| No Provider Available | 1 | 2 | 2.0 |
| Assisted Transportation | | | |
| No Provider Available | 2 | 4 | 2.0 |
| Unable to Staff Number of Hours | 3 | 6 | 2.0 |
| Chore | | | |
| Funding Source Inadequate to Cover Costs | 5 | 14 | 2.8 |
| No Provider Available | 10 | 32 | 3.2 |
| Homemaker | | | |
| Unable to Staff Number of Hours | 75 | 112 | 1.5 |
| Personal Care | | | |
| Unable to Staff Number of Hours | 34 | 46 | 1.4 |
| Respite | | | |
| No Provider Available | 5 | 22 | 4.4 |
| Transportation | | | |
| No Provider Available | 3 | 12 | 4.0 |
| Unable to Staff Number of Hours | 5 | 16 | 3.2 |
| Washington | | | |
| | <u>Contacts</u> | <u>Units</u> | <u>Avg/Cont</u> |
| Home Repair | | | |
| Funding Source Inadequate to Cover Costs | 1 | 1 | 1.0 |
| Material Aide | | | |
| Funding Source Inadequate to Cover Costs | 1 | 4 | 4.0 |
| Wayne | | | |
| | <u>Contacts</u> | <u>Units</u> | <u>Avg/Cont</u> |
| Homemaker | | | |
| Funding Source Inadequate to Cover Costs | 44 | 295 | 6.7 |
| Legal Assistance | | | |
| Funding Source Inadequate to Cover Costs | 1 | 1 | 1.0 |
| Webster | | | |
| | <u>Contacts</u> | <u>Units</u> | <u>Avg/Cont</u> |
| Legal Assistance | | | |
| Funding Source Inadequate to Cover Costs | 7 | 37 | 5.3 |

Unmet Needs by County, Service and Reason (SFY07)

Winneshiek

Adult Daycare

| | | | |
|-----------------------|---|----|------|
| No Funding Source | 3 | 66 | 22.0 |
| No Provider Available | 3 | 35 | 11.7 |

Assisted Transportation

| | | | |
|-------------------|----|-----|------|
| No Funding Source | 13 | 170 | 13.1 |
|-------------------|----|-----|------|

Chore

| | | | |
|-----------------------|---|----|-----|
| No Funding Source | 1 | 5 | 5.0 |
| No Provider Available | 3 | 25 | 8.3 |

Emergency Response System

| | | | |
|-------------------|----|----|-----|
| No Funding Source | 20 | 20 | 1.0 |
|-------------------|----|----|-----|

HD Meals

| | | | |
|-----------------------|----|-----|------|
| No Funding Source | 11 | 227 | 20.6 |
| No Provider Available | 4 | 40 | 10.0 |

Homemaker

| | | | |
|-------------------|----|-----|-----|
| No Funding Source | 31 | 139 | 4.5 |
|-------------------|----|-----|-----|

Mental Health Outreach

| | | | |
|-----------------------|---|----|------|
| No Funding Source | 3 | 25 | 8.3 |
| No Provider Available | 2 | 20 | 10.0 |

Personal Care

| | | | |
|---------------------------------|---|----|-----|
| No Funding Source | 6 | 57 | 9.5 |
| Unable to Staff Number of Hours | 1 | 3 | 3.0 |

Protective Payee Svc

| | | | |
|-------------------|---|----|-----|
| No Funding Source | 2 | 10 | 5.0 |
|-------------------|---|----|-----|

Respite

| | | | |
|-------------------|---|----|------|
| No Funding Source | 1 | 20 | 20.0 |
|-------------------|---|----|------|

Woodbury

Emergency Response System

| | | | |
|-------------------|---|---|-----|
| No Funding Source | 6 | 6 | 1.0 |
|-------------------|---|---|-----|

HD Meals

| | | | |
|-------|----|-----|------|
| Other | 10 | 230 | 23.0 |
|-------|----|-----|------|

Home Repair

| | | | |
|-----------------------|---|---|-----|
| No Provider Available | 5 | 5 | 1.0 |
|-----------------------|---|---|-----|

Homemaker

| | | | |
|-------------------|----|-----|-----|
| No Funding Source | 31 | 190 | 6.1 |
|-------------------|----|-----|-----|

Information & Assistance

| | | | |
|-------------------|---|---|-----|
| No Funding Source | 1 | 4 | 4.0 |
|-------------------|---|---|-----|

Material Aide

| | | | |
|-------------------|---|---|-----|
| No Funding Source | 4 | 4 | 1.0 |
| Other | 8 | 8 | 1.0 |

Personal Care

| | | | |
|--|----|----|-----|
| Funding Source Inadequate to Cover Costs | 5 | 11 | 2.2 |
| No Funding Source | 16 | 64 | 4.0 |

Respite

| | | | |
|--|----|-------|-------|
| Funding Source Inadequate to Cover Costs | 13 | 2,720 | 209.2 |
|--|----|-------|-------|

Transportation

| | | | |
|--|---|----|------|
| Funding Source Inadequate to Cover Costs | 3 | 30 | 10.0 |
| No Funding Source | 7 | 70 | 10.0 |

Visiting

| | | | |
|---------------------------------|----|-----|------|
| Unable to Staff Number of Hours | 20 | 400 | 20.0 |
|---------------------------------|----|-----|------|