

TWENTIETH BIENNIAL REPORT

OF THE

IOWA SCHOOL FOR THE DEAF

AT

COUNCIL BLUFFS

TO THE

Governor of the State.

FOR THE

BIENNIAL PERIOD ENDING JUNE 30, 1893.

---

PRINTED BY ORDER OF THE GENERAL ASSEMBLY.

---

DES MOINES:

G. H. RAGSDALE STATE PRINTER.  
1893.

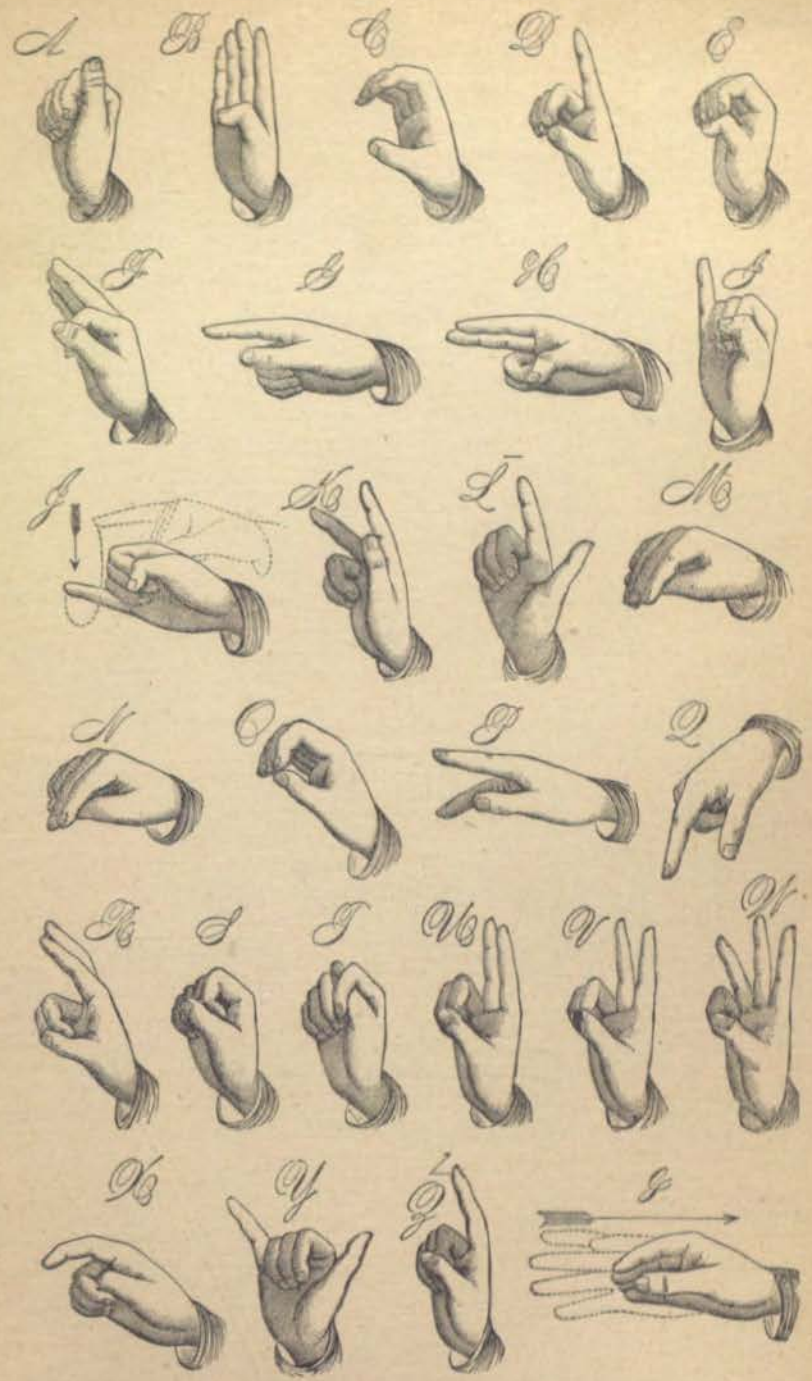



## OFFICERS AND TEACHERS.

### BOARD OF TRUSTEES

HON. LOUIS WEINSTEIN, - - - Des Moines Co.  
HON. C. S. RANCK, - - - - - JOHNSON Co.  
HON. A. T. FLICKINGER, - - - POTTAWATTAMIE Co.

### SECRETARY OF BOARD:

HENRY W. ROTHERT.

### SUPERINTENDENT:

HENRY W. ROTHERT.

### OFFICERS:

MRS. HENRY W. ROTHERT, - - - - - *Matron.*  
ALEXANDER HARDIE, - - - - - *Book-keeper.*  
J. J. KIES, - - - - - *Boys' Supervisor.*  
MARTHA DINSDALE, - - - - - *Girls' Supervisor*  
MRS. MAMIE POOL, - - - - - *Small Boys' Supervisor.*  
F. W. BALLUFF, - - - - - *Engineer*

### EDUCATIONAL DEPARTMENT:

*Under Management of G. L. WYCKOFF, Principal.*

EDWIN SOUTHWICK.	FLORENCE WILCOXSON.
CONRAD ZORBAUGH.	FANNIE GLENN.
FRANK C. HOLLOWAY.	MARGARET WATKINS.
C. SPRUIT.	MRS. A. HARDIE.
W. S. MARSHALL.	GUSSIE KRUSE.
HIRAM PHILLIPS.	OLLIE TRACY.
JOHN W. BARRETT.	FRANCIS N. EDDY.
S. C. BRIGHT.	MARGARET HAMILTON.
FLORENCE CLEMENT.	OLIVIE BRUNING.

### INDUSTRIAL DEPARTMENT:

*Under Management of HENRY W. ROTHERT, Superintendent.*

G. C. TAYLOR, - - - - -	<i>Foreman of Carpentering.</i>
Z. B. THOMPSON, - - - - -	<i>Foreman of Printing.</i>
L. W. POUND, - - - - -	<i>Foreman of Shoe-making.</i>
FRED AUWERTER, - - - - -	<i>Foreman of Baking.</i>
DAVID RICKABAUGH, - - - - -	<i>Foreman of Broom-making.</i>
MRS. HENRY W. ROTHERT, - - - - -	<i>Foreman of Cooking School.</i>
ELMIRA MICKLE, - - - - -	<i>Foreman of Sewing.</i>
JANE WALKER, - - - - -	<i>Foreman of Ironing.</i>
J. J. KIES, - - - - -	<i>Foreman of Farm and Dairy.</i>
ERIC ERICKSON, - - - - -	<i>Foreman of Gardening.</i>

### PHYSICAL CULTURE:

JOHN W. BARRETT, - - - - - *Teacher.*



REPORT OF BOARD OF TRUSTEES.

IOWA SCHOOL FOR THE DEAF.

*To the HON. HORACE BOIES, Governor of Iowa:*

SIR:—In accord with statutory requirements, the Board of Trustees for the Iowa School for the Deaf herewith respectfully submit their report for the biennial period, closed June 30, 1893.

It affords us distinct pleasure to again be able to report that the two years covered by the exhibits attached hereto have been a period of prosperity. Save a visitation by fire, we have been spared from calamities and disease; the health of the inmates has been uniformly good; the work which the school is intended to fulfill has been carried on with a commendable measure of success, and the general affairs of the Institution are in a gratifying condition. We believe we are justified in saying that the Iowa School for the Deaf to-day ranks among the first in the country, in regard to general conditions and the superiority of its educational work.

This happy condition is largely owing to the earnest and incessant labors of both the superintendent, Henry W. Rothert, and the principal of the school, G. L. Wyckoff, and their respective corps of officials and assistants and teachers; and we gratefully acknowledge the excellency of their services.

In the general management of the Institution the superintendent has shown a watchful and painstaking care, and an intelligent comprehension of his duties. The largest possible results have been obtained, with the means placed at our command, for the benefit of the deaf wards of the State. All the various departments are in as satisfactory condition as the surrounding circumstances will permit. The property of the State, both real and personal, under his careful supervision, is in good preservation, and the sanitary condition of the Institution leaves nothing to be desired. The clean, happy, contented appearance of the pupils, which is approvingly commented on



by all visitors to the school, is a speaking proof of the efficiency of the management of the superintendent, who has a most able and devoted assistant in the matron.

The work of the school proper is quite as satisfactory. The mental progress of the pupils has kept pace with their physical development, and we point with pride to the fact that the Iowa School for the Deaf has been able to graduate, from its own course, and prepare for the National College for the Deaf, at Washington, D. C. (where admission can be obtained after a rigid examination only), a larger number of scholars than any other state. This gratifying result is due to the efforts of an able corps of teachers under the scholarly and intelligent guidance of Prof. G. L. Wyckoff.

For details pertaining to the management of the Institution and school we respectfully refer to the reports of these two officials.

In the report of the superintendent, a narration is given of the only adversity we have to deplore—a visitation by fire, which caused a considerable loss to the State, in August, 1892. Much as this loss is to be deplored, it is a source of congratulation that the conflagration was confined to the limits it did attain, and this was owing to the self-sacrificing services of the officers and employes, who, assisted by neighbors, fought and partly conquered the destroying element.

The incident, however, illustrated the necessity of abundant means to successfully overcome similar visitations, and we have no doubt that the recommendations and requests made for this additional provision will meet your approval, and find a ready response in the action of the general assembly.

The special appropriations made by the last general assembly have been almost expended for the various purposes for which they were made, as will be seen from the special report of the treasurer.

The further needs of the institution are set forth at length, and accompanied with the needful explanations, in the report of the superintendent, to which attention is respectfully directed.

We also call especial attention to the various exhibits of the superintendent, which give a detailed summary of the workings of the institution.

(Signed)

Respectfully submitted,

LOUIS WEINSTEIN,  
*President.*

A. T. FLICKINGER,  
C. S. RANCK,  
*Board of Trustees.*

The board of trustees, after careful examination of the necessities of the school for the ensuing biennial period, recommend the following appropriations:

Library.....	\$ 400.00
Iron shutters and doors.....	1,200.00
Fire hose and pipe.....	300.00
Cold storage.....	3,000.00
Reservoir, cistern and pump.....	5,000.00
Ice pond.....	1,200.00
Repair fund.....	4,000.00
Additional land.....	9,000.00
Dining room furniture.....	600.00
Domestic's dormitories.....	500.00
Watchman's clock and fire signal.....	500.00
Pipe and boiler covering.....	200.00
Electric light.....	3,000.00
Bed room furniture and bedding.....	500.00
Boiler house.....	8,500.00
Cooking school and gymnasium.....	6,500.00
Furniture in school house.....	600.00
Bakery and bake oven.....	3,000.00
New roof on school house.....	700.00
Total.....	\$48,700.00



## SUPERINTENDENT'S REPORT.

OFFICE OF SUPERINTENDENT OF THE IOWA SCHOOL FOR THE DEAF,  
COUNCIL BLUFFS, IOWA.

To His Excellency HORACE BOIES, Governor of Iowa:

SIR—I beg to submit the following biennial report of the Iowa School for the Deaf, with a financial statement of receipts and expenditures; a list of all pupils attending school, with name, sex, age, residence, place of nativity and cause of deafness; and also a report of studies pursued and trades taught.

## HEALTH AND GENERAL CONDITION.

It is with pardonable pride that I beg permission to call attention to the steady onward and upward growth and prosperity of this educational institution, one of the many blessings bestowed by a generous State upon its children.

Not a place of refuge, but (for the term) a home; not an asylum, but a school; not a hospital, but a workshop, its mission to educate, train and develop the children of Iowa who are debarred from the benefits of our public schools by reason of their deafness, into intelligent, honorable men and women, has ever been recognized, honored and obeyed.

The management, in its endeavor to carry out this mission, the sole purpose of the liberal assistance of State and patrons, has, amid its varied duties and responsibilities been guided by one precept, rule and prompting, viz.: "*Children first.*" While the service of officers and teachers is voluntary, the attendance of pupils is in a measure compulsory. The first can, at their option, when inclination, demand or greater pecuniary reward elsewhere entice, sever their connection with the school, but the children must find within its portals their only opportunity for mental development and practical training and consequent future security and independence. The results have demonstrated the correctness and wisdom of this course of action, inasmuch as with our children, health has generally predominated; contentment reigned supreme; happiness found everywhere, and physical

betterment, mental advancement and moral encouragement held full sway.

## THE FIRE.

On the 11th day of August, 1892, at or about one p. m., fire was discovered in the building in the rear of the kitchen, above the boiler room and adjoining the engineer's department, known as the laundry.

The cause of the fire is unknown, and whether it originated in the dry room of the laundry or above the boiler immediately below said laundry is to this day an open question. It wrecked and destroyed the entire (two-story) building; the ironing room, cooking school, laundry, and all the laundry machinery, dry room, cold storage building, and damaged the engine, dynamo and boilers, also the ceiling and walls of the dining rooms and chapel.

Every possible effort was made by the officers, employes, neighbors and citizens. The aid of the fire department of the city was invoked, pails ordered and a bucket brigade organized, and these efforts were finally successful in saving the remaining buildings from total destruction.

Under direction of the Honorable Executive Council the walls were torn down, the remainder covered by a composition roof and a building thus temporarily constructed which would answer the purpose of an ironing room, machinery room and engineer's shop for the time being. Such new laundry machinery and tools as might be necessary were ordered to be purchased, and an appropriation of five thousand dollars from the providential fund authorized for that purpose.

The aggregate loss to the State in the destruction of the property above mentioned will not be less than fifteen thousand dollars.

The actual cost of rebuilding the temporary structure, removing the debris, repairing damages to boilers, engines, walls and ceilings, and the purchase of necessary laundry machinery amounted to six thousand five hundred dollars, which amount, over and above the five thousand dollars appropriated by the honorable executive council, was obtained by the strictest, and, at times, most penurious economy and denial of possible necessary requirements, and paid out of the current fund.

## ADDITIONAL SCHOOL.

It is possibly proper in a report of this character, making statements as to past conditions and usefulness, to also refer briefly to the ability to meet future growth and requirements.

Our dormitories, dining rooms, chapel, industrial schools and school house are of such ample dimensions as to properly take care of and educate all the deaf children of the State who will apply for admission.



The appropriations asked for are not for enlargement of any of these, but for additions and improvements necessary for the proper protection and betterment of pupils and buildings.

Until the enactment of a compulsory law for the deaf, no child in Iowa will be debarred from an education if its parents are willing or so decide by reason of want of room in, or cost of transportation to the Iowa school as it now exists or is located.

#### LIBRARY.

Our library enjoys the fullest patronage of all our pupils. It is one of the prominent factors in developing the mental condition of our children. The shelves, so often approached by the anxious learner, should be filled; its books worn by the constant handling of eager readers should be replaced, and its opportunities for advancing, instructing and interesting the pupil should be enlarged.

We ask for an appropriation of four hundred dollars.

#### IRON DOORS AND SHUTTERS.

It is natural, after the fire of last year, that all possible danger of a re-occurrence is closely watched, and all precautions against a more dire calamity earnestly recommended.

The main building consists of the center building of five stories, with an east and west wing of four stories each.

While separated by heavy fire walls, there are in the center hallways which, in case of fire, would afford an easy avenue for its spread, and without question or doubt, if under full headway, doom the entire building to destruction.

This can be successfully prevented by placing iron doors in each of these hallway connections, and providing the openings connecting the main building with the chapel with iron shutters.

One thought of the responsibility of taking care of and protecting three hundred children gathered in their dormitories under one roof, will warrant the hope that an appropriation amounting to twelve hundred dollars will readily be granted for their better safety.

#### FIRE HOSE AND PIPE.

Notwithstanding the fact that the more exposed parts of the main building, chapel, industrial schools and barn are covered by fire plugs, pipe and hose, there are some places in and about the buildings, school house and laundry, where additional service is a necessity.

Former appropriations have not been sufficient to fully meet the requirement, and a further appropriation of three hundred dollars for this purpose is asked for.

#### COLD STORAGE.

One of the most serious results of the fire, and one all the more deplorable from the fact of its being an absolute necessity, was the destruction of our cold storage building, adjoining the engine room, and in close proximity to the kitchen; built of frame, it became an easy prey to the devouring element, and was with its contents soon a total loss.

As a storeroom under proper temperature to preserve the meat, milk, produce and butter for our large family, it is indispensable, and for the time being inadequate room has been temporarily provided in the root cellar.

We have had the architects make a definite plan for a new brick structure, the estimated cost of which is three thousand dollars.

#### RESERVOIR, CISTERN AND PUMPS.

Since the completion of our new artesian well, our water supply is ample, but we have no adequate means of storing the water for cases of emergency.

Our two artesian wells throw a volume of sixty gallons a minute, which is gathered into a small, leaky cistern, from which it is pumped by means of a small steam pump and forced into a small reservoir holding only about one thousand six hundred barrels. From this reservoir, one hundred and twenty feet above the foundation of the main building, the water is supplied for daily use; and on this small quantity of water contained in the reservoir, we must depend for protection from fire. This condition is absolutely dangerous, and we sincerely trust our request for an additional reservoir of larger capacity, a larger cistern and a new pump will be recognized.

The additional reservoir holding thirty-two hundred barrels can be located adjoining the present one, and thus the water main now leading to the building can be utilized.

The cost of such reservoir, at a close estimate of the architects, will amount to four thousand dollars.

The present small cistern holding not over two hundred barrels should be replaced by a larger and more substantial one which then would also serve the additional purpose that if at any time, by accident or otherwise, the reservoirs should be temporarily empty, a sufficient amount of water be retained from the constantly flowing wells for the daily and absolute use of our large family. The cost of such cistern would be five hundred dollars.

We have not been able, for want of funds, to discard the present pump which has been in use many years; often repaired, and wholly inadequate for its purpose.



We could not reap the benefits of a larger reservoir and cistern without the service of a new and larger steam pump, the cost of which will be five hundred dollars.

The large interests of the State absolutely demand this protection, the cost of which, for reservoir, cistern and pump will amount to five thousand dollars.

#### ICE POND.

We have situated within our grounds an artificial pond built years ago to receive the overflow from the then strong flowing artesian well. The embankments are properly constructed, and the location suitable for the purpose intended, but from the nature of the soil the pump will only retain a limited quantity of water. It has been deemed advisable to apply for an appropriation of twelve hundred dollars, as estimated by experts, to brick and cement the bottom and sides of this enclosure so as to secure sufficient water from which to obtain the annual supply of ice. From a sanitary point of view, this would be a desideratum, as we would then have the clear crystalization of our own artesian well water, in place of relying upon ice secured from creeks, sloughs, or the Missouri river.

The outlay would be reimbursed to the State in a few years by the saving of expense in annually storing our ice from the places named.

#### REPAIR FUND.

In former reports we have called attention to the fact that while some institutions of the State have, by statutory enactment, been provided by annual appropriations with certain sums to defray the ever recurring outlay incidental to repairs, we are compelled to appear at every session of the General Assembly with the request to allow a certain amount for this purpose, and which cannot be evaded.

By the closest attention of officers and teachers, and the best of discipline breakages, damages and destruction occur in a family like ours, and the most economical management cannot control this absolutely necessary expenditure. The wear and tear alone in floors, roofs, dormitories, furniture and machinery, is a very large item, and at no time has the appropriation made by General Assemblies been sufficient to meet the wants.

Two thousand dollars, annually, would not be as large a sum as is required, but in view of other expenditures we beg to ask for said amount, or for four thousand dollars for the biennial period.

#### ADDITIONAL LAND.

As a matter of prudent husbandry as well as a prompting of necessity, we would recommend the purchase of ninety adjoining acres.

Our numerous buildings are so scattered that there is not sufficient room for properly reaping the benefit of judicious farming. Our vegetable garden, our cornfields and our meadows are in small patches, distributed over one hundred and fifty-seven acres owned by the State.

Our growing herd of cows need the pasturage which can only now be obtained for them by annually purchasing the right to graze on foreign fields.

The indications of certain advancement of the price of land in this locality point to the advisability of an early purchase.

Permanently located as the Iowa School for the Deaf seems to be, it, in our judgment, is practical economy to surround it with sufficient land to maintain its stock and produce the necessary garden and field crops for its sustenance. We recommend an appropriation of nine thousand dollars for this purpose.

#### DINING ROOM FURNITURE.

Having the care of nearly three hundred children for the greater part of the year, this institution is properly, for the time being, the *Children's Home*. Their education, improvement and betterment is therefore not confined to the school house, but everywhere, in the workshops, study rooms, dormitories and dining room.

Our dining room furniture and service is not what a parent would provide at his own family table. We are as one large family and should be provided with ordinary serviceable table ware and dining room furniture.

An appropriation of six hundred dollars is respectfully asked for this purpose.

#### DOMESTICS' DORMITORIES.

There remains unfinished the fourth floor of the building known as the addition to dining room and chapel.

This space was contemplated for dormitories for the large number of domestics necessary to so large an institution as ours. The outlay in securing the benefits of this improvement as to floors partitions, doors and plastering, is closely estimated at five hundred dollars.

#### WATCHMAN'S CLOCK AND FIRE SIGNAL.

A system by means of which the central office in the main building could be immediately apprized of accident, either by fire or otherwise, by day or night, has long been a necessity.

Our buildings are somewhat isolated; our pupils' dormitories are on the third and fourth floors, and our hospital on the fifth, and any method whereby rapid communication with the central office could be secured would be a positive protection in many ways to pupils and



buildings. It would also serve as a reliable means for the observance of the faithfulness of such as are placed to guard and protect our children and the interests of the institution during the night.

It is estimated that an expenditure of five hundred dollars will bring about this much desired improvement.

#### PIPE AND BOILER COVERING.

The economy in covering our steam pipes and boilers as provided by a former General Assembly has been clearly demonstrated. The fire destroyed some portions of this covering, and to replace same an appropriation of two hundred dollars is respectfully requested.

#### ELECTRIC LIGHT.

At the first installment of our electric light plant, owing to an inadequate appropriation at the time, the same was confined to service in a limited manner, and the necessity of increasing its volume and efficiency has grown from year to year, so that at the present time we are compelled to bring the matter to the attention of the General Assembly, in the hope that relief be granted to such an extent as to make the system of benefit everywhere where needed.

Our dynamo is inadequate for the number of lamps required, which can only be remedied by the purchase of an additional one. The same is true of the engine, and this, with the necessary additional lights and wiring will entail an expenditure of three thousand dollars.

We sincerely trust the recommendation above made will meet your approval, and thus contribute to the enlargement and greater serviceability of our entire system.

#### BED ROOM FURNITURE AND BEDDING.

Perhaps no one department of our large institution needs such frequent and continuous attention as our dormitories. We have as yet never been able to furnish all our sleeping rooms in a manner acceptable to the general idea of reasonable comfort. In part, new mattresses and new furniture, including wardrobes, tables and chairs are needed, and we respectfully suggest that an appropriation of five hundred dollars be made for this purpose.

#### BOILER HOUSE.

The justly criticised oversight in the first plans and establishment of institutions is in not properly locating buildings with a view to the future increase and growth, and this is severely felt by us in the unfortunate location of our boiler house.

Situated as it is underground, in close proximity overhead to laundry and kitchen, it is a constant menace to life and property. As

referred to elsewhere, our disastrous fire was probably caused by or from the present boiler room.

The four large boilers now located in the cellar should be removed to a more convenient and less dangerous locality, and a suitable building erected independent of all the other buildings, and at a safe distance from all occupied rooms and places.

Such a building, affording in the second story ample accommodations for our engineering and machinery department is estimated as per plans of the architects, including removal of boilers and incidental expenses, at eight thousand five hundred dollars.

#### COOKING SCHOOL AND GYMNASIUM.

No part or branch of our industrial schools has enjoyed such general popularity, and has been perhaps, in its way, as far reaching in its benefits, as our cooking school.

All shared in the pride and satisfaction in this industrial department, which, at first considered as an experiment, had reached a place of permanency, demonstrating its practical and permanent value to our female pupils for their future self support, when the fire destroyed the entire school, leaving no trace of its existence save in the memory of its disheartened pupils and teachers.

We urgently ask that this branch of our practical education be reinstated, and that a separate building be provided for the same.

Our gymnasium, now confined within the narrow limits of a small room absolutely inadequate for the purpose, should have larger accommodations, and can be conveniently placed in the building suggested for the cooking school.

We feel it unnecessary to dwell on the benefits of either or both to our children, and feel that a plain statement of their needs will entitle them to recognition.

At our suggestion, temporary plans have been drawn and an estimate made as to the total cost of a building complete, for the cooking school and gymnasium. The amount so called for is six thousand five hundred dollars, and we earnestly request a favorable consideration of the same.

#### FURNITURE IN SCHOOL ROOM.

We most respectfully represent that a great part of the furniture in school rooms needs replacing. The desks for pupils are old and unserviceable; part of the other furniture broken and beyond repair.

To replace only the above with proper economy will entail an expenditure of six hundred dollars, and we trust an appropriation of this amount will be made for this purpose.



## BAKERY AND BAKE OVEN.

To any casual observer at his first visit to the Institution, the location of our bakery appears positively dangerous. In the basement of the main building, under sleeping apartments on the first floor, the bake oven, built of brick, in almost constant use, and attached to an ordinary chimney of the main structure, is a daily cause of worry and anxiety.

Want of funds alone has prevented its removal to safer quarters. The bakery proper, situated near and adjoining the oven, is without daylight at any time, and must be furnished with gas at all times.

The cost of a suitable building for the bakery and a new oven will be three thousand dollars, for which an appropriation is most respectfully asked.

In addition to the above we beg to refer also to the fact that the bakery is a part of our industrial school system, educating and training pupils to a thorough understanding of this profitable trade.

## NEW ROOF ON SCHOOL HOUSE.

This improvement is a necessary one from the fact that the present slate roof is beyond repair.

Neither careful supervision nor constant attention has thus far been successful in preventing constant leakages after every shower. School room walls, ceilings and blackboards have suffered notwithstanding the large expenditure for repairs on said roof.

The only remedy is relaying, as far as material will permit, the serviceable slate, and adding thereto as much new slate as will make a good, permanent and safe shelter.

We ask for an appropriation of seven hundred dollars for this purpose.

## WORLD'S FAIR EXHIBIT.

The Iowa School for the Deaf refused to offer the outcome of its educational, industrial and art departments to the collective exhibit of similar schools throughout the country, not in fear of competitive examination, but prompted by a justifiable belief in the propriety of exhibiting Iowa's results under Iowa's roof.

It has been a source of gratification to our pupils and a stimulus to future activity that their handiwork thus placed in the Iowa Building received the commendations of citizens of our own State, and also was very favorably recognized and appreciated by those who for the time being enjoyed Iowa's hospitality.

Respectfully submitted,

HENRY W. ROTHERT,  
*Superintendent.*

## OFFICERS AND TEACHERS.

The following is a list of officers and teachers at the end of the biennial period, with salaries paid each:

	Per Annum.
Henry M. Rothert, superintendent, resident.....	\$2,250.00
(No assistant or steward)	
G. L. Wyckoff, principal, non-resident.....	1,700.00
Edwin Southwick, teacher, non-resident.....	1,050.00
Conrad Larsbaugh, teacher, non-resident.....	1,050.00
Frank C. Holloway, teacher, non-resident.....	1,200.00
Hiram Phillips, teacher, resident.....	1,200.00
C. Spruit, teacher, non-resident.....	1,300.00
W. S. Marshall, teacher, non-resident.....	1,300.00
S. C. Bright, teacher, non-resident.....	1,200.00
J. W. Barrett, teacher, resident.....	685.00
Florence Wilcoxson, teacher, resident.....	600.00
Florence Clement, teacher, resident.....	600.00
Fannie Glenn, teacher, resident.....	500.00
Margaret Hamilton, teacher, resident.....	500.00
Margaret Watkins, teacher, resident.....	600.00
Mrs. A. Hardie, teacher, resident.....	450.00
Olivie Bruning, teacher, resident.....	600.00
Francis N. Eddy, teacher, resident.....	400.00
Olive Tracy, teacher, resident.....	350.00
Gussie Kruse, teacher, resident.....	250.00
Mrs. Henry M. Rothert, matron, resident.....	750.00
(No assistant or housekeeper.)	
	Per Month.
Alexander Hardie, bookkeeper, resident.....	\$ 70.00
J. J. Kies, boys' supervisor, resident.....	50.00
Martha Dinsdale, girls' supervisor, resident.....	40.00
Mrs. Mamie Poole, small boys' supervisor, resident.....	25.00
Annie Cabelka, nurse, resident.....	18.00
F. W. Balluff, engineer, non-resident.....	85.00
Elmira Mickle, foreman of sewing department, resident.....	35.00
Jane Walker foreman of ironing room, resident.....	18.00
L. W. Pound, foreman of shoe shop, resident.....	50.00
Z. B. Thompson, foreman of printing, resident.....	50.00
G. C. Taylor, foreman of carpentry, non-resident.....	70.00



## INDUSTRIAL DEPARTMENT.

## TRADES TAUGHT.

Attention is paid to the following practical education of the pupils:

<i>Boys.</i>	<i>Girls</i>
Printing.	General Housework.
Carpentering.	Plain Sewing.
S Shoemaking.	Embroidery.
Broom Making.	Dress Making.
Baking.	Ironing.
General Farming.	Cooking.
Flower Gardening.	
Vegetable Gardening.	

## EDUCATIONAL DEPARTMENT.

## COURSE OF STUDY.

## FIRST GRADE.

*Language.*—Names of objects in the school-room; names of members of the class; articles of household and kitchen furniture; articles of dress; parts of the body; days of the week, and the names of all things with which the pupils are presumably familiar may be taught. The article the is to be used before nouns in all cases where an article is demanded. Both singular and plural forms of nouns are to be taught. All personal pronouns except the reflexives. The adjectives of number to ten, and simple adjectives of kind and quality, such as good, bad, rude, hot, cold, sick, well, as part of the copula. The prepositions on, into, of, from, off, to and with. Verbs describing single actions in the past tense; the verb to be in past and present tense; a few verbs expressing emotions in the present tense; questions: Who? Where?

Let the greater part of the instructions be by topics, selecting only those with which the pupil is presumably familiar, as cooking, sewing, baking, washing, etc. Pay particular attention to sequence of events.

No text-books.

## SECOND GRADE.

*Language.*—Nouns, names of things seen or used in the ordinary work of the school, kitchen and dining-room, farm, barn and garden, with the verbs, adjectives and other parts of speech necessary in describing, in simple sentences, all of the operations of the same, the future tense, the words told, asked and said followed by a quotation, the infinitives of purpose, the indefinite numerals, such as some, many, several. Avoid the use of the habitual present tense and teach the actual present of a few verbs that do not form the actual present with *ing*.

Continue instructions by topics, as in first grade. Questions, the direct form: Whose? How many? Which? When?

*Arithmetic.*—All the fundamental operations with numbers below twenty, using actual quantities. Avoid all abstract numbers.

No text-books.

## THIRD GRADE.

*Language.*—Trades and occupations, operations, tools and products of the same. All tenses of the verb except the past and future perfect, comparison of adjectives, adverbial phrases of time, as last night, next week, etc. Infinitive as object of the verb; the reflexive pronouns. Journal. Question.

*Arithmetic.*—The same as second grade, with larger numbers. Drill with figures.

*Geography.*—Local, with direction and distance. Map of school-room and surroundings.

No text-books.

## FOURTH GRADE.

*Language.*—Trades and occupations continued, collective nouns, the infinitive after make, let, help, see; the potential mood, with may, must and can; also negatives. The conjunctions, either—or, neither nor, both—and, whether—or. Drill in infinitives. The words somebody, nobody, anybody, and comparison of adjectives. Journal, and picture descriptions. Questions requiring the passive voice in answer.

*Arithmetic.*—Mental and practical problems; notation and numeration, complete; United States money, complete.

*Geography.*—State, with special reference to lines of travel. Use sand-board.

No text-books.

## FIFTH GRADE.

*Language.*—Special drill in use of auxiliary verbs, the passive voice, the present and perfect participle. The potential mood, complete; comparison of adjectives; natural history; stories. Journal.

*Arithmetic.*—Practical problems and drill exercises. Compound numbers begun.

*Geography.*—Exercises upon outline maps; descriptive lessons of principal countries.

*History.*—Stories by teacher.

No text-books.

## SIXTH GRADE.

*Language.*—Special drill upon the connectives, the relative pronouns and the subjunctive mood. Narrative and descriptive composition. Journal.

*Arithmetic.*—Practical problems and drill exercises. Compound numbers continued.



*Geography.*—From maps and descriptive lessons prepared by teacher. Map drawing.

*U. S. History.*—Lessons prepared by teacher.

## SEVENTH GRADE.

*Language.*—Special drill upon moods and tenses, participle and infinite constructions. Analysis of simple sentences by diagrams. Sentence building. Text-book—Swinton's Language Primer.

*Arithmetic.*—Fractions completed.

*Geography.*—Completed. Text-book—The Electric.

*U. S. History.*—Colonial Period Completed.

## EIGHTH GRADE.

*Language.*—Composition, new words and idioms; thorough review of connectives, tenses and participles. Analysis by diagram of all the complex sentences. Text-book—Swinton's Language Lessons.

*Arithmetic.*—Practical problems. Text-book—Felter's Intermediate.

*U. S. History.*—Swinton's Condensed completed.

*Physical Geography.*—Lessons prepared by teacher.

## NINTH GRADE.

*Language.*—Composition; idioms; Construction Exercises including expansion and contraction of sentences; Analysis and parsing from diagrammed sentences; original sentences illustrating classification and use; drill in using elements of the sentence. Text-book—Swinton's Language Lessons.

*Arithmetic.*—Percentage and interest. Text-book—Felter's Advanced.

*Physical Geography.*—Warren's Completed.

*History.*—Text-book—Thalheimer's.

*Civil Government.*—Weekly lectures by teacher.

## TENTH GRADE.

*Language.*—Swinton's Grammar, Kerl's Rhetoric. Idioms and punctuation.

*Arithmetic.*—Felter's Advanced Completed.

## REPORT OF PRINCIPAL.

*To the Board of Trustees:*

GENTLEMEN:—This report of the conduct and operation of the school for the past two years will be short.

There have been no important changes in method or aim of the work in hand. The number of pupils and teachers is nearly the same as at date of my last report. We entered the term in 1891-2 with no change whatever in the membership of the corps of teachers, and the changes in the next year entailed no impairment of efficiency.

The work of the school rooms, while well done, has been somewhat hampered by lack of illustrative apparatus. We need much in this direction.

In a school for the deaf the necessary use of the blackboard is many times greater than in public schools; we should, therefore, have the very best natural slate stone. The first cost of such board is considerable, but being practically indestructible, as well as far superior to the ordinary blackened wall, their purchase would be real economy.

In providing for the future needs of the school it should be remembered that the number of pupils we may expect to receive and be called upon to provide for, bears a constant numerical relation to the population of the State. As long as the State of Iowa continues to grow, the number of pupils in our school must increase, and correspondingly larger provision must be made.

It has become the custom among the unthinking to consider education and information as practically synonymous terms, losing sight of the fact that education consists primarily and principally in imparting the power to reason correctly. In the conduct of this school we have endeavored to avoid this error, keeping in mind constantly, especially in the work of the primary grades, the importance of orderly thinking above everything else. I think the results we are now able to show justify the care taken in this regard.

During the last year the school has been divided into seventeen classes, fifteen of them taught by manual signs and writing, and two by the oral method. All children who can be taught to speak and read the lips sufficiently well to make it their ordinary means of communication with others should be taught in that way. I do not think we have gone as far in this direction as would be profitable,



and I therefore recommend that additional provision for the teaching of speech, and by speech, be made. This will involve increased expense, for classes must be small where taught orally, and the salary of each teacher no less than when the manual method is pursued.

During the past two years we have graduated twenty-five pupils. Several of these are now pursuing a higher course of study at Washington. Some have fully entered upon the battle of life and are now employed in various occupations; others are at their homes still, to a certain extent under the direction of their parents, but all, I am glad to say, have creditable records and are acting their parts as true men and women.

In connection with the ordinary literary work of the school, instruction in drawing, painting and wood carving has been given to a large number of pupils. As our practice is now arranged all pupils will have some drill in this work. To the greater number of these the teaching will be merely tentative, given with a view to the discovery of artistic talent. While a certain amount of attention devoted to form, light and shade is profitable to all, only a comparatively small number can be taught to produce work worthy of consideration from an artistic standpoint. I am glad, however, to say that quite a large number of our pupils, under the tuition of Miss Clement, have attained to such proficiency as to attract favorable comment from competent judges.

The work of the regular manual classes has progressed in a satisfactory manner under the charge of a faithful corps of competent teachers, and I think we may not hesitate to compare our graduates with those of any similar school in the world.

While we may speak thus highly of our graduates I ought not to leave unnoticed the large number who leave the school before completing the course. There are, of course, some who for various reasons cannot be expected to continue with us for the full period required for graduation, but there are others who injure themselves, and all in any way connected with them by withdrawing before they are even passably prepared to undertake the battle of life. I submit that some reasonable degree of compulsion would not be out of place in such cases.

I have been thus brief in referring to the work of the past two years because I know that your supervision has not failed to note our work. It therefore only remains for me to extend to you my sincere thanks for the consideration and courtesy you have uniformly accorded me, and conclude by subscribing myself,

Very respectfully yours,

G. L. WYCKOFF,  
Principal.

## STATEMENT.

Showing expenditures during the biennial period ending June 30, 1893.

Date.	WARRANT.	TO WHOM PAID.	ON WHAT ACCOUNT.	Amount.
1891				
July...	3813	Henry W. Rothert, Superintendent.....	Salaries and wages.....	\$ 1,208.38
	3814	Hollow Cable Mfg. Co. ....	Fence wire.....	21.70
	3815	Council Bluffs Lumber Co. ....	Lumber.....	92.63
	3816	Mrs. M. Pfeiffer.....	Clothing.....	32.15
	3817	Troy Laundry Machine Co. ....	Laundry supplies.....	.75
	3818	J. J. Fearon.....	Groceries.....	166.14
	3819	Brackett & Cavin.....	Stationery.....	31.05
	3820	Drs. Hanchett & Smith.....	Medical attendance.....	21.00
	3821	Geo. A. Hoagland.....	Lumber.....	5.04
	3822	Henry W. Rothert, Superintendent.....	Incidental expenses.....	273.07
	3823	Consolidated Tank Line Co. ....	Oils.....	33.00
	3824	H. P. Field.....	Screen wire.....	.84
	3825	D. S. Pile.....	Harness repairs.....	3.10
	3826	J. C. Vaughan.....	Seeds.....	4.96
	3827	Stewart Bros.....	Groceries.....	316.65
	3828	Hinsbaugh & Taylor.....	Hardware.....	2.30
	3829	C. Gregory & Son.....	Horseshoeing.....	2.00
	3830	Shugart & Son.....	Hardware.....	11.72
	3831	A. D. Foster.....	Hospital supplies.....	9.30
	3832	J. D. Crockwell.....	House supplies.....	1.75
	3833	J. E. Atkins.....	General supplies.....	25.75
	3834	M. E. Weatherbee.....	Traveling expenses.....	3.00
	3835	D. W. Bushnell.....	Stationery.....	1.30
	3836	Flisshman & Co.....	Yeast.....	5.40
	3837	Graham & Son.....	Twine.....	1.10
	3838	Schultz & Hill.....	Repairs.....	14.35
	3839	Keystone Mfg. Co.....	Repairs.....	1.50
	3840	Fotheringham, Whitelaw & Co.....	Clothing and dry goods.....	64.85
	3841	G. H. Dana.....	Dairy supplies.....	9.36
	3842	Empkle Hardware Co.....	Hardware.....	26.54
	3843	Iowa Seed Co.....	Seeds.....	6.05
	3844	Dr. H. W. West.....	Medical attendance.....	5.50
	3845	Kennard Glass and Paint Co.....	Varnish.....	11.25
	3846	India Alkali Works.....	House supplies.....	9.10
	3847	S. Stewart, D. V. M.....	Veterinary service.....	8.00
	3848	A. B. Mair.....	Labor.....	14.75
	3849	Mrs. Henry W. Rothert.....	Clothing for pupils.....	9.50
	3850	George H. Meschendorf.....	Meat, etc.....	586.25
	3851	Home Embroidery Machine Co.....	Sewing room supplies.....	3.90
	3852	C. R. I. & P. Ry. Co.....	Freight.....	2.98
	3853	David Bradley & Co.....	Farm supplies.....	3.65
	3854	W. A. Maurer.....	Dining room supplies.....	.75
	3855	Crystal Mill & Grain Co.....	Flour and feed.....	154.65
	3856	Beebe, Runyan & Co.....	Furniture.....	18.75
	3857	Deer, Wells & Co.....	Farm supplies.....	.50
	3858	B. M. Sergeant.....	Shoes.....	12.15
	3859	M. H. Martens.....	Milk.....	28.08
	3860	A. T. Thatcher.....	Coal.....	166.39
	3861	D. B. Roe & Co.....	Dairy supplies.....	8.30
	3862	C. R. Mitchell.....	Grading and filling.....	78.00
	3863	G. Brandenburg & Co.....	Shoe shop supplies.....	3.45
	3864	John Evans.....	Seeds.....	2.00
	3865	Nebraska Telephone Co.....	Rent and outside connect'ns.....	8.40
	3866	Western Union Telegraph Co.....	Telegrams.....	2.40
	3867	John Beno & Co.....	Clothing and dry goods.....	52.84
	3868	P. C. De Vol.....	Hardware.....	1.90
	3869	Empkle Hardware Co.....	Hardware.....	23.60
	3870	U. S. Express Co.....	Expressage.....	.80
	3871	L. M. Treynor, P. M.....	Postage and stationery.....	54.41



STATEMENT—CONTINUED.

Date.	Warrant.	TO WHOM PAID.	ON WHAT ACCOUNT.	Amount.
1891.				
July...	3872	American Express Co.	Expressage	27.45
	3873	Fotheringham, Whitelaw & Co.	Dry goods and clothing	109.38
	3874	J. B. Atkins	General supplies	47.45
	3875	Crystal Mill and Grain Co.	Flour and feed	291.15
	3876	John Beno & Co.	Clothing and dry goods	182.48
	3877	A. T. Thatcher	Coal	433.80
	3878	Groneweg & Schoentgen.	Groceries	449.25
	3879	J. R. Rice	Fruit trees	40.82
	3880	G. Braundenburg & Co.	Shoe shop supplies	57.34
	3881	Henry W. Rothert, Superintendent.	Incidental expenses	278.38
	3882	Henry W. Rothert, Superintendent.	Transportation of pupils	68.63
	3883	I. M. Treynor, P. M.	Postage and stationery	13.46
	3884	Ed. N. Brown & Bro.	Groceries	35.46
	3885	U. S. Express Co.	Expressage	.85
	3886	C. R. I. & P. Ry. Co.	Freight	1.01
	3887	American Annals	Subscription	40.00
	3888	Himebaugh & Taylor	Hardware	.45
	3889	Carpenter Paper Co.	Printing office supplies	55.50
	3890	Crystal Mill and Grain Co.	Flour and feed	74.57
	3891	Nebraska Telephone Co.	Rent and outside connect'ns	7.90
	3892	Metcalf Bros.	Clothing	11.17
	3893	Shugart & Son	Hardware	9.23
	3894	J. C. Hixby	Fittings	5.43
	3895	A. D. Foster	Hospital supplies	6.00
	3896	Camp Bros.	Hospital supplies	1.70
	3897	S. Stewart	Veterinary services	3.00
	3898	Fotheringham, Whitelaw & Co.	Clothing and dry goods	23.77
	3899	Stewart Bros.	Groceries	4.88
	3900	Groneweg & Schoentgen	Groceries	152.53
	3901	D. W. Bushnell	Stationery	8.15
	3902	Brackett & Cavin	Stationery	11.35
	3903	Louis & Metzger	Rent of freezer	1.00
	3904	D. S. Pile	Harness repairs	3.40
	3905	Pond Engineering Co.	Engineer's supplies	6.00
	3906	M. H. Martens	Milk	9.45
	3907	Pryor Bros.	Stationery	5.00
	3908	P. C. DeVol	Hardware	3.20
	3909	B. M. Sargent	Shoes	9.60
	3910	Henry Van Brunt	Salt	2.25
	3911	W. A. Maurer	Queenaware	14.43
	3912	Fleischmann & Co.	Yeast	1.80
	3913	G. Braundenburg & Co.	House supplies	1.80
	3914	H. Kohnstamm & Co.	Laundry supplies	2.50
	3915	J. B. Atkins	General supplies	34.35
	3916	Western Union Telegraph Co.	Telegrams	4.75
	3917	Hollow Cable Manufacturing Co.	Fence wire	8.50
	3918	New York Biscuit Co.	Crackers	18.10
	3919	M. E. Weatherbee	Traveling expenses	4.50
	3920	H. J. Palmer	Produce	5.95
	3921	Geo. A. Hoagland	Lumber	23.77
	3922	J. J. Fearon	Groceries	30.95
	3923	Morse Dry Goods Co.	Dry goods	5.68
	3924	John Beno & Co.	Dry goods and clothing	23.47
	3925	Geo. H. Meschendorf	Meats, etc.	250.82
	3926	Spencer Smith	One horse	125.00
	3927	P. H. Wind	Shavings	2.00
	3928	B. Grabal & Son	Repairs	52.85
	3929	Schultz & Hill	Repairs	2.25
	3930	Sprague & Co.	Engineer's supplies	1.00
	3931	Consolidated Tank Line Co.	Oils	17.74
	3932	H. F. Field	Hardware	3.10
	3933	Aultman Miller	Mower attachment	23.00
	3934	W. W. Chapman	Art room supplies	3.30
	3935	W. W. Chapman	Medical attendance	24.00
	3936	Dr. Hanchett & Smith	Salaries and wages	976.52
	3937	Henry W. Rothert, Superintendent.	Harness	40.00
	3938	Charles Probstle	Service as treasurer	100.00
	3939	A. T. Fleckinger	Steam fittings	4.40
	3940	J. C. Hixby	Stationery	3.00
	3941	Pryor Bros.	Farm supplies	9.25
	3942	D. S. Pile	Clothing and dry goods	4.07
	3943	Fotheringham, Whitelaw & Co.	Groceries	10.99
	3944	Ed. N. Brown & Bro.	Clothing	.60
	3945	Metcalf Bros.	Shoes	2.70
	3946	B. M. Sargent	Clothing	.90
	3947	John Beno & Co.	Clothing	.90

STATEMENT—CONTINUED.

Date.	Warrant.	TO WHOM PAID.	ON WHAT ACCOUNT.	Amount.
1891.				
August	3948	Kennard Glass and Paint Co.	Glass	4.50
	3949	Shugart & Son	Hardware	5.38
	3950	Council Bluffs Lumber Co.	Lumber	15.36
	3951	Geo. A. Hoagland	Lumber	6.72
	3952	L. A. Casper	Flower plants	7.93
	3953	O. W. Graham	Sawdust	1.00
	3954	Groneweg & Schoentgen.	Groceries	81.82
	3955	Henry Van Brunt	Salt	2.45
	3956	Council Bluffs Carpet Co.	House supplies	2.50
	3957	Himebaugh & Taylor	Hardware	3.75
	3958	Aultman, Miller & Co.	Farm supplies	2.05
	3959	Crystal Mill and Grain Co.	Flour and feed	25.35
	3960	W. A. Maurer	Dining room supplies	20.25
	3961	J. B. Atkins	General supplies	24.55
	3962	J. J. Fearon	Groceries	31.10
	3963	Nebraska Telephone Co.	Rent and outside connect'ns	7.40
	3964	Empke Hardware Co.	Hardware	7.05
	3965	P. C. DeVol	Hardware	3.27
	3966	American Express Co.	Expressage	.55
	3967	I. M. Treynor, P. M.	Postage	10.00
	3968	L. C. Brackett	Office supplies	1.00
	3969	Henry W. Rothert, Superintendent.	Incidental expenses	185.85
	3970	India Alkali Works	House supplies	22.12
	3971	Sandwich Manufacturing Co.	Hand cart	6.00
	3972	W. A. Page Soap Co.	Laundry supplies	12.85
	3973	Geo. H. Meschendorf	Meats, etc.	153.79
Sept.	3974	Henry W. Rothert, Superintendent	House supplies	14.10
	3975	T. D. Grayle	Front approach—contract	600.00
	3976	Henry W. Rothert, Superintendent.	Salaries and wages	976.10
	3977	G. C. Taylor	Carpenter work	70.00
	3978	Martin Hughes & Son	Vegetable cellar—contract	800.00
	3979	A. A. Sumner	Chicken coop	4.00
	3980	W. A. Wickham	Clothing, etc.	10.85
	3981	D. W. Brown & Co.	Tools for Industrial School	330.20
	3982	T. D. Gayle	Front approach—contract	600.00
	3983	"The Fair"	House supplies	25.50
	3984	P. C. DeVol	Hardware	8.20
	3985	Consolidated Tank Line Co.	Oils	36.71
	3986	N. W. Williams	Labor	11.25
	3987	B. M. Sargent	Shoes	7.81
	3988	H. P. Niles	Sewing room supplies	3.10
	3989	Fotheringham, Whitelaw & Co.	Dry goods	31
	3990	Electrical Supply Co.	Electric light supplies	15.15
	3991	Nebraska Telephone Co.	Rent and outside connect'ns	7.10
	3992	Jenkins Bros.	Engineer's supplies	3.00
	3993	Chicago Directory Co.	Directory	2.25
	3994	Council Bluffs Carpet Co.	House supplies	19.71
	3995	Sargent, Greenleaf & Brooks	Garden supplies	8.00
	3996	W. A. Gochring	Horseshoeing	6.00
	3997	Crystal Mill & Grain Co.	Flour and feed	55.35
	3998	C. R. Gas and Electric Light Co.	Fire brick	2.70
	3999	U. S. Express Co.	Expressage	.60
	4000	American Express Co.	Expressage	1.00
	4001	J. J. Kies	One horse	27.50
	4002	I. M. Treynor, P. M.	Rent of box and postage	4.50
	4003	C. & N. W. Ry. Co.	Freight	1.80
	4004	Marder Luse & Co.	Proof press	23.40
	4005	Morshous & Co.	Office supplies	2.25
	4006	Henry W. Rothert, Superintendent	Incidental expenses	185.80
	4007	W. J. Conner	Trimming stoves	3.00
	4008	J. B. Atkins	General supplies	56.50
	4009	Shugart & Son	Hardware	27.95
	4010	Boston Store	Dining room supplies	25.30
	4011	Geo. H. Meschendorf	Meats, etc.	157.75
	4012	C. R. I. & P. Ry. Co.	Drayage	3.95
	4013	J. C. Lewis	Produce	14.15
	4014	Western Union Telegraph Co.	Telegrams	.70
	4015	John Ederer & Son	Flower plants	2.00
	4016	E. T. Waterman	Repairs	2.50
	4017	Hall & Berlinghof	Architects' services	25.00
	4018	C. R. I. & P. Ry. Co.	Freight	1.80
	4019	C. R. I. & P. Ry. Co.	Freight	3.42
	4020	C. R. I. & P. Ry. Co.	Freight	8.06
	4021	Western Union Telegraph Co.	Telegrams	1.00
	4022	H. F. Evans	Shoes	3.50



## STATEMENT—CONTINUED

Date.	Warrant.	TO WHOM PAID.	ON WHAT ACCOUNT.	Amount.
1891.				
Sept...	4023	W. A. Maurer	Dining room supplies.	\$ 2.65
	4024	D. S. Pile	Harness repairs	3.30
	4025	A. W. Cassidy	Sand	7.50
	4026	Nonpareil Printing Co.	Advertising	8.40
	4027	D. W. Bushnell	Stationery	1.80
	4028	Groneweg & Schoentgen	Groceries	54.65
	4029	C. R. I. & P. Ry. Co.	Freight	83.12
	4030	Martin Hughes & Son	Vegetable cellar—contract	300.00
Oct...	4031	Henry W. Rothert, Superintendent	Salaries and wages, teachers	1,443.27
	4032	Henry W. Rothert, Superintendent	Salaries and wages, employes	1,276.90
	4033	Henry W. Rothert, Superintendent	Incidental expenses	202.36
	4034	Crane Co.	Pipe fittings	1,875.29
	4035	A. T. Thatcher	Coal	80.94
	4036	A. T. Thatcher	Coal	41.85
	4037	Bell & Berlinghoff	Architects' services	35.00
	4038	Martin Hughes & Son	Vegetable cellar—contract	150.00
	4039	M. H. Rhorer	Rent of pasture	150.00
	3805	Troy Laundry Machinery Co.	Laundry machinery	675.00
	3806	Chicago Lumber Co.	Lumber	179.46
	3807	J. A. Murphy Manufacturing Co.	Building material	322.28
	4040	American Express Co.	Expressage	4.00
	4041	Ed. N. Brown & Bro.	Groceries	6.67
	4042	C. M. & St. P. Ry. Co.	Freight	5.24
	4043	C. R. I. & P. Ry. Co.	Freight	3.47
	4044	C. & N. W. Ry. Co.	Transportation of pupils	8.07
	4045	Pacific Express Co.	Expressage	.65
	4046	C. B. & O. Transfer Co.	Drayage	.75
	4047	C. B. & Q. Ry. Co.	Freight	.99
	4048	E. R. Fairbanks	Carpenter work	29.75
	4049	A. J. Fairbanks	Carpenter work	54.00
	4050	C. B. & Q. Ry. Co.	Freight	6.50
	4051	U. S. Express Co.	Expressage	.30
	4052	S. M. Williams	Sewing room supplies	.35
	4053	Carpenter Paper Co.	Printing office supplies	56.17
	4054	John Ederer & Son	Flower plants	5.44
	4055	C. R. I. & P. Ry. Co.	Freight	1.80
	4056	J. D. Crookwell	House supplies	1.25
	4057	L. A. Casper	Flower plants	3.50
	4058	J. J. Fearon	Groceries	23.50
	4059	J. C. Bixby	Steam fittings	12.07
	4060	Geo. A. Hoagland	Lumber	3.28
	4061	Shugart & Son	Hardware	16.20
	4062	J. H. Atkins	General supplies	32.95
	4063	Geo. H. Meschendorf	Meats, etc.	349.47
	4064	Chapman & Smith		2.20
	4065	Fotheringham, Whitelaw & Co.	Clothing and dry goods	65.10
	4066	Groneweg & Schoentgen	Groceries	309.79
	3924	A. T. Thatcher	Coal	177.21
	4067	Empkie Hardware Co.	Hardware	29.36
	4068	G. Brandenburg & Co.	Shoe shop supplies	65.45
	4069	J. B. Long	Repairs	23.80
	4070	D. S. Pile	Farm supplies	2.50
	4071	Crystal Mill & Grain Co.	Flour and feed	168.40
	4072	Western Union Telegraph Co.	Telegrams	.80
	4073	W. A. Goehring	Horseshoeing	8.50
	4074	Troy Laundry Machinery Co.	Laundry supplies	15.00
	4075	Congregational S. S. and Publishing Co.	School supplies	12.00
	4076	W. A. Page Soap Co.	Laundry supplies	22.65
	4077	J. Sullivan	Groceries	.75
	4078	D. W. Bushnell	Stationery	125.27
	4079	Metzger Bros.	Clothing	3.45
	4080	H. Kohstamm & Co.	Laundry supplies	5.00
	4081	Nebraska Telephone Co.	Rent and outside connect'ns	7.60
	4082	Louie & Metzger	Provisions	2.30
	4083	R. E. Copson	Broom shop supplies	3.42
	4084	J. J. Fearon	Groceries	56.93
	4085	W. A. Maurer	Dining room supplies	131.08
	4086	Duzelle & Co.	Pails	2.00
	4087	Consolidated Tank Line Co.	Oils	21.80
	4088	Columbia Incandescent Lamp Co.	Lamps	6.00
	4089	H. F. Field	Hardware	2.30
	4090	C. B. Jacquemin & Co.	House supplies	2.00
	4091	A. D. Foster	Oil	.80
	4092	W. W. Wallace	Cement	4.00
	4093	P. C. DeVol	Hardware	3.25

## STATEMENT—CONTINUED.

Date.	Warrant.	TO WHOM PAID.	ON WHAT ACCOUNT.	Amount.
1891.				
Oct...	4094	Weir-Shugart Co.	Farm supplies	\$ 5.80
	4095	Council Bluffs Lumber Co.	Lumber	29.40
	4096	W. W. Chapman	Art room supplies	8.30
	4097	John Beno & Co.	Clothing and dry goods	106.91
	4098	A. G. Spaulding & Bro.	Gymnasium supplies	187.00
	4099	J. F. Wilcox	Onion sets	3.00
Nov...	4100	I. M. Treynor, P. M.	Postage and stationery	48.15
	4101	Henry W. Rothert, Superintendent	Salaries, teachers	1,545.27
	4102	Henry W. Rothert, Superintendent	Salaries and wages, employes	1,332.18
	4104	P. C. DeVol	Hardware	12.31
	4105	Geo. Wesner	Traveling expenses	1.40
	4106	M. E. Weatherbee	Traveling expenses	5.75
	4107	Dr. Hanchett & Smith	Medical attendance	110.00
	4108	Schultz & Hill	Repairs	10.25
	4109	Nebraska Telephone Co.	Rent and outside connect'ns	7.70
	4110	Robinson Bros.	Repairing clock	1.50
	4111	Chas. R. Lee	Lumber	28.50
	4112	Fleischmann & Co.	Yeast	7.00
	4113	Shugart & Son	Hardware	16.35
	4114	D. S. Pile	Harness repaired	2.25
	4115	A. L. Undeland	House supplies	5.05
	4116	Groneweg & Schoentgen	Groceries	70.70
	4117	I. M. Treynor, P. M.	Postage and stationery	21.34
	4118	R. E. Copson	Broom shop supplies	18.42
	4119	A. J. Fairbanks	Labor	6.75
	4120	Empkie Hardware Co.	Hardware	24.82
	4121	W. H. Foster & Son	Plants	3.10
	4122	W. W. Chapman	Art room supplies	3.40
	4123	Denison Manufacturing Co.	Glue	2.10
	4124	Consolidated Tank Line Co.	Oils	21.35
	4125	Minneapolis Furniture Co.	Furniture	60.00
	4126	G. Brandenburg & Co.	Shoe shop supplies	9.91
	4127	E. C. Newton	Cow ties	1.50
	4128	A. C. Bixby	Steam fittings	4.46
	4129	A. D. Foster	Oils, etc.	2.70
	4130	Columbia Incandescent Lamp Co.	Lamps	43.20
	4131	H. P. Niles	Sewing room supplies	15.32
	4132	John Ederer & Son	Plants	5.00
	4133	Henry W. Rothert, Superintendent	Incidental expenses	137.46
	4134	Geo. H. Meschendorf	Meats, etc.	508.20
	4135	U. S. Express Co.	Expressage	1.80
	4136	India Alkali Works	House supplies	35.25
	4137	Mardor, Luse & Co.	Printing office supplies	.85
	4138	National Cracker Co.	Crackers	17.22
	4139	J. H. Atkins	General supplies	42.48
	4140	Fotheringham, Whitelaw & Co.	Dry goods and clothing	108.07
	4141	Crystal Mill & Grain Co.	Flour and feed	232.90
	4142	John Beno & Co.	Clothing and dry goods	14.05
	4143	Stewart Bros.	Groceries	212.74
	4144	D. W. Hushnell	Stationery	106.15
	4145	S. T. McAtee	Groceries	5.55
	4146	American Express Co.	Expressage	8.82
	4147	Himebaugh & Taylor	Hardware	29.50
	4148	C. B. Gas and Electric Light Co.	Electric light supplies	3.80
	4149	O. W. Graham	Shavings	1.50
	4150	William Kastner	Contract	32.00
	4151	C. & N. W. Ry. Co.	Freight	.96
	4152	Chase & Eddy	Hospital supplies	2.25
	4153	Bell & Berlinghoff	Architect's services	16.00
	4154	L. W. Pound	Shoe shop supplies	2.00
	4155	J. D. Crookwell	House supplies	1.34
	4156	S. S. Keller	Furniture	28.40
	4157	Morse Dry Goods Co.	Laundry supplies	.57
	4158	Pearson Extract Co.	Extracts	18.25
	4159	Thomas Charles Co.	School supplies	3.58
	4160	T. D. Gayle	Front approach, contract	100.00
	4161	Martin Hughes & Son	Lundry and cistern, contract	175.00
	4162	Martin Hughes & Son	Brick	10.00
	4163	J. C. Bixby	Plumbing	300.00
	4164	W. A. Maurer	Dining room supplies	.65
	4165	Nonpareil Printing Co.	Printing, etc.	4.25
	4166	L. C. Brackett	Stationery	23.80
	4167	C. B. & O. Transfer Co.	Drayage	1.75
	4168	Western Newspaper Union	Printing office supplies	2.50
	4169	J. J. Fearon	Groceries	231.29



STATEMENT—CONTINUED.

Date.	Warrant.	TO WHOM PAID.	ON WHAT ACCOUNT.	Amount.
1891.				
Nov....	4170	Carbon Coal Co.	Coal.....	\$ 223.33
	4171	Geo. A. Hoagland	Lumber.....	38.86
	4172	I. C. Bonham	Mince meat.....	5.00
Dec....	4173	Henry W. Rothert, Superintendent	Salaries, teachers.....	1,543.27
	4174	Henry W. Rothert, Superintendent	Salaries and wages, employes.....	1,319.78
	4175	Robinson Bros.	Repairs on clock.....	1.00
	4176	L. M. Treynor, P. M.	Postage and stationery.....	32.10
	4177	J. J. Fearon	Groceries.....	247.25
	4178	Adams Express Co.	Expressage.....	5.85
	4179	American Express Co.	Expressage.....	1.38
	4180	U. S. Express Co.	Expressage.....	.55
	4181	Pryor Bros.	Stationery.....	2.50
	4182	Henry W. Rothert, Superintendent	Incidental expenses.....	183.23
	4183	C. R. I. & P. Ry. Co.	Freight.....	7.20
	4184	C. H. & Q. Ry. Co.	Freight.....	9.94
	4185	Inland Printer Co.	Printing office supplies.....	2.00
	4186	C. & N. W. Ry. Co.	Freight.....	1.27
	4187	Globe Printing Co.	Advertising.....	1.00
	4188	A. D. Foster	Hospital supplies.....	11.50
	4189	H. F. Hattenhauer	Repairs.....	.25
	4190	Shugart & Son.	Strainers.....	.15
	4191	P. C. DeVol	Hardware.....	31.70
	4192	D. W. Bushnell	Stationery.....	49.10
	4193	D. S. Pile	Harness.....	9.30
	4194	Morehouse & Co.	Books and binding.....	33.80
	4195	Troy Laundry Machinery Co.	Laundry supplies.....	3.50
	4196	Fotheringham, Whitelaw & Co.	Dry goods and clothing.....	151.01
	4197	W. A. Maurer	Dining room supplies.....	22.22
	4198	Empkle Hardware Co.	Hardware.....	16.94
	4199	John Beno & Co.	Dry goods and clothing.....	84.16
	4200	D. W. Faulkner & Co.	Potatoes.....	182.60
	4201	Himebaugh & Taylor	Hardware.....	1.06
	4202	L. C. Brackett	Stationery.....	12.35
	4203	Nebraska Telephone Co.	Rent and outside connect'ns.....	7.50
	4204	Fleischmann & Co.	Yeast.....	4.00
	4205	Sprague & Co.	Repairs.....	7.80
	4206	Stewart Bros.	Groceries.....	109.26
	4207	B. M. Sargent	Shoes.....	8.10
	4208	Harle, Haas & Co.	Hospital supplies.....	14.37
	4209	Consolidated Tank Line Co.	Oils.....	43.25
	4210	F. H. Evans	Shoes.....	24.20
	4211	Drs. Hanchett & Smith	Medical attendance.....	111.00
	4212	Geo. H. Meschedorf	Meats, etc.....	536.77
	4213	Nonpareil Printing Co.	Office supplies.....	1.25
	4214	G. Brandenburg & Co.	Shoe shop supplies.....	94.94
	4215	Crystal Mill and Grain Co.	Flour and feed.....	244.55
	4216	Western Union Telegraph Co.	Telegrams.....	7.81
	4217	W. A. Goehring	Horseshoeing.....	3.50
	4218	A. S. Barnes & Co.	School supplies.....	.89
	4219	Groneweg & Schoentgen	Groceries.....	150.45
	4220	Columbia Incandescent Lamp Co.	Lamps.....	20.05
	4221	E. H. Kellogg	Oils.....	32.50
	4222	J. B. Atkins	General supplies.....	27.25
	4223	The Daily Bee	Library supplies.....	15.60
	4224	C. Gregory	Horseshoeing.....	6.50
	4225	Educational Publishing Co.	School supplies.....	2.35
	4226	J. B. Long	Painting.....	40.00
	4227	Ell Brown	Provisions.....	17.25
1892.				
Jan....	4228	David Rieksbaugh	Labor.....	30.00
	4229	C. E. & Q. Ry. Co.	Freight.....	46.64
	4230	Martin Hughes & Son	Mason work.....	29.80
	4231	Henry W. Rothert, Superintendent	Salaries, teachers.....	1,563.27
	4232	Henry W. Rothert, Superintendent	Salaries and wages, employes.....	1,344.97
	4233	J. C. Bixby	Plumbing, etc.....	8.83
	4234	J. C. Bixby	Plumbing, etc.....	207.07
	4235	J. C. Bixby	Plumbing, etc.....	50.11
	4236	Carbon Coal Co.	Coal.....	529.70
	4237	Carbon Coal Co.	Coal.....	500.00
	4238	C. & N. W. Ry. Co.	Transportation of pupils.....	7.74
	4239	Japanese Store	Tea.....	5.25
	4240	A. G. Spaulding & Bros.	Gymnastic supplies.....	1.28
	4241	J. H. Palmer	Produce.....	7.98
	4242	D. W. Bushnell	Stationery.....	2.30
	4243	Union Pacific Ry. Co.	Freight.....	.25

STATEMENT—CONTINUED.

Date.	Warrant.	TO WHOM PAID.	ON WHAT ACCOUNT.	Amount.
1892.				
Jan....	4244	Duquette & Co.	Entertainment supplies.....	\$ 14.30
	4245	Drs. Hanchett & Smith	Medical attendance.....	73.50
	4246	Consolidated Tank Line Co.	Oils.....	32.25
	4247	Smith & Co.	Bread.....	.50
	4248	G. Brandenburg & Co.	Tools.....	90.15
	4249	G. Brandenburg & Co.	Shoe shop supplies.....	91.82
	4250	Carp nter Paper Co.	Printing office supplies.....	48.00
	4251	H. F. Field	Kitchen supplies.....	.55
	4252	Louis & Metzger	Produce.....	1.55
	4253	Mueller Music Co.	Rent of piano.....	16.00
	4254	Armour & Co.	Meat.....	9.36
	4255	John Beno & Co.	Clothing and dry goods.....	20.46
	4256	Nebraska Telephone Co.	Rent and outside connect'ns.....	7.40
	4257	J. B. Atkins	General supplies.....	30.60
	4258	M. E. Weatherbee	Traveling expenses.....	3.00
	4259	J. M. Treynor, P. M.	Postage and stationery.....	37.31
	4260	Henry W. Rothert, Superintendent	Incidental expenses.....	285.31
	4261	J. R. Snyder	Produce.....	17.52
	4262	Empkle Hardware Co.	Hardware.....	21.38
	4263	Western Union Telegraph Co.	Telegrams.....	3.10
	4264	Groneweg & Schoentgen	Groceries.....	396.40
	4265	Crystal Mill and Grain Co.	Flour and feed.....	160.90
	4266	Henry Beercoft	Drayage.....	2.32
	4267	Chapman & Smith	Bakery supplies.....	4.35
	4268	Columbia Incandescent Lamp Co.	Lamps.....	13.20
	4269	P. C. DeVol	Hardware.....	9.12
	4270	F. H. Evans	Shoes.....	1.35
	4271	Shugart & Son	House supplies.....	1.35
	4272	J. C. Vaughan	Garden supplies.....	16.30
	4273	Ladies Aid Society	Mince meat.....	8.25
	4274	U. S. Wind Engine and Pump Co.	Wind mill repairs.....	4.80
	4275	W. W. Chapman	House supplies.....	17.35
	4276	Geo. A. Hoagland	Lumber.....	68.45
	4277	Fleischmann & Co.	Yeast.....	5.00
	4278	W. A. Maurer	Dining room supplies.....	29.94
	4279	W. A. Goehring	Horseshoeing.....	9.00
	4280	Morehouse & Co.	Office supplies.....	2.75
	4281	Sandwich Manufacturing Co.	Cart.....	6.00
	4282	J. J. Fearon	Produce.....	154.91
	4283	L. M. Ramsey Manufacturing Co.	Engineer's supplies.....	17.61
	4284	Iowa State Register	Subscription.....	12.00
	4285	American Express Co.	Expressage.....	2.15
	4286	Himebaugh & Taylor	Hardware.....	1.05
	4287	W. A. Page Soap Co.	Soap chips.....	46.60
	4288	U. S. Express Co.	Expressage.....	.50
	4289	J. H. Page	Hauling.....	50.00
	4290	Henry C. Raymond	Evergreens.....	8.50
	4291	Singer Manufacturing Co.	Sewing machine.....	35.00
	4292	K. C. St. J. & C. B. Ry. Co.	Freight.....	.44
	4293	H. Kohnstamm & Co.	Laundry supplies.....	5.00
	4294	R. E. Copson	Broom shop supplies.....	18.12
	4295	Fotheringham, Whitelaw & Co.	Clothing and dry goods.....	40.89
	4296	Peter Henderson & Co.	Flower plants.....	1.60
	4297	Ashcroft Manufacturing Co.	Steam trap.....	11.20
	4298	C. R. I. & P. Ry. Co.	Freight.....	.78
Feb....	4299	American Annual	Subscription.....	40.00
	4300	Burlington Lumber Co.	Sawdust.....	20.00
	4301	Geo. H. Meschedorf	Meats, etc.....	500.00
	4302	Henry W. Rothert, Superintendent	Salaries, teachers.....	1,563.27
	4303	Henry W. Rothert, Superintendent	Salaries and wages, employes.....	1,344.94
	4304	Chas. R. Lee	Lumber.....	50.92
	4305	H. P. Niles	Sewing room supplies.....	14.52
	4306	Columbia Incandescent Lamp Co.	Lamps.....	2.90
	4307	James Vick's Sons	Seeds.....	2.30
	4308	Morse Dry Goods Co.	Kitchen supplies.....	24.38
	4309	E. H. Kellogg & Co.	Oils.....	82.50
	4310	Fleischmann & Co.	Yeast.....	4.51
	4311	W. A. Goehring	Horseshoeing.....	2.00
	4312	P. C. DeVol	Hardware.....	81.40
	4313	Drs. Hanchett & Smith	Medical attendance.....	53.00
	4314	L. M. Treynor, P. M.	Postage and stationery.....	63.07
	4315	Consolidated Tank Line Co.	Oils.....	42.55
	4316	A. H. Andrews & Co.	School supplies.....	7.20
	4317	W. A. Page Soap Co.	Soap chips.....	24.90
	4318	Henry C. Raymond	Arbor vite.....	1.00



## STATEMENT—CONTINUED.

Date.	Warrant.	TO WHOM PAID.	ON WHAT ACCOUNT.	Amount.
1892.				
Feb.	4319	G. Brandenburg & Co.	Shoe shop supplies	9.00
	4320	J. Pearson	Produce	89.44
	4321	Dr. H. S. West	Medical attendance	2.50
	4322	J. B. Atkins	General supplies	35.65
	4323	C. B. Jacquemin & Co.	Repairs	9.65
	4324	C. B. Fairbanks	Soap	2.00
	4325	A. J. Page	Hauling	17.00
	4326	C. H. I. & P. Ry. Co.	Freight	11.87
	4327	Steger Manufacturing Co.	Sewing machine	25.00
	4328	Western Newspaper Union	Book ink	2.50
	4329	National Cracker Co.	Crackers	32.11
	4330	Gronsweg & Schoentgen	Groceries	347.53
	4331	H. P. Hattenhauer	Repairs	2.50
	4332	Crystal Mill and Grain Co.	Flour and feed	231.50
	4333	H. Beecroft	Drayage	5.00
	4334	S. T. McAtee	Provisions	1.70
	4335	Mueller Music Co.	House supplies	14.00
	4336	H. Grabl & Sons	Repairs	16.85
	4337	Louis Biederman	Clothing	31.50
	4338	Geo. H. Meschendorf	Meats, etc.	504.91
	4339	Fotheringham, Whitelaw & Co.	Clothing and dry goods	109.40
	4340	John Beno & Co.	Clothing and dry goods	50.77
	4341	W. A. Maurer	Dining room supplies	21.30
	4342	Council Bluffs Lumber Co.	Lumber	86.59
	4343	Shugart & Son	Hardware	7.05
	4344	Western Union Telegraph Co.	Telegrams	2.00
	4345	Empkie Hardware Co.	Hardware	21.79
	4346	Geo. A. Hoagland	Lumber	15.72
	4347	Nebraska Telephone Co.	Rent and outside connect'ns	7.70
	4348	Metcalf Bros.	Clothing	2.20
	4349	Weir-Shugart Co.	Twine	.40
	4350	Henry W. Rothert, Superintendent.	Incidental expenses	189.51
	4351	M. E. Weatherbee	Traveling expenses	5.00
	4352	A. D. Foster	Oil	1.50
	4353	Morehouse & Co.	Office supplies	1.00
	4354	The John Wilkinson Co.	House supplies	3.15
	4355	H. F. Field	Kitchen supplies	3.35
	4356	Russell, Pratt & Co.	Engineer's supplies	1.10
	4357	C. N. Wallace	House supplies	3.00
	4358	Wolf Electrical Co.	Electric light supplies	2.45
	4359	Cole & Cole	Twine	1.65
	4360	Scribner's Sons	Art room supplies	1.50
	4361	Art Exchange Co.	Art room supplies	4.90
	4362	J. R. Snyder	Produce	5.50
	4363	Schultz & Hill	Repairs	7.50
	4364	B. M. Sargent	Shoes	4.25
	4365	D. W. Bushnell	Stationery	54.15
	4366	Harle, Haas & Co.	Hospital supplies	14.85
	4367	J. D. Crookwell	House supplies	6.60
	4368	Council Bluffs Carpet Co.	House supplies	85.97
	4369	American Express Co.	Expressage	.25
	4370	Pacific Express Co.	Expressage	.25
	4371	Carbon Coal Co.	Coal	562.59
	4372	Carbon Coal Co.	Coal	852.20
	4373	Carbon Coal Co.	Coal	43.60
	4374	Geo. H. Meschendorf	Meats, etc.	21.59
	4375	Electrical Supply Co.	Electric light supplies	1,593.27
March.	4374	Henry W. Rothert, Superintendent.	Salaries, teachers	1,344.45
	4375	Henry W. Rothert, Superintendent.	Salaries and wages, employes	1,344.45
	4376	Mrs. M. L. Willis	Industrial School supplies	16.75
	4377	Crane Co.	Pipe and fittings	62.12
	4378	John Ederer & Son	Flour plants	10.00
	4379	W. A. Page Soap Co.	Soap chips	24.35
	4380	John Van Range Co.	Kitchen supplies	21.00
	4381	Peter Henderson & Co.	Garden supplies	35.29
	4382	B. E. Copson	Broom shop supplies	48.48
	4383	Evans-Howard Fire Brick Co.	Fire brick	2.88
	4384	India Alkali Works	House supplies	36.75
	4385	Mrs. J. Benson	House supplies	1.87
	4386	H. Kohnstamm & Co.	Laundry supplies	5.00
	4387	Consolidated Tank Line Co.	Oils	23.30
	4388	G. Brandenburg & Co.	Shoe shop supplies	66.54
	4389	Lake Manawa Ice Co.	Ice	187.67
	4390	T. J. Cady	Veterinary service	10.00
	4391	Chas. E. Bentley	Sewing room supplies	2.16
	4392	N. B. Falconer	House supplies	2.50

## STATEMENT—CONTINUED.

Date.	Warrant.	TO WHOM PAID.	ON WHAT ACCOUNT.	Amount.
1892.				
March.	4393	Mrs. Tipperary	Sewing room supplies	\$ 10.00
	4394	J. B. Atkins	General supplies	37.80
	4395	Carson, Pirie & Co.	House supplies	7.88
	4396	F. H. Evans	Shoes	29.15
	4397	Empkie Hardware Co.	Hardware	12.00
	4398	R. M. Sargent	Shoes	6.35
	4399	Henry W. Rothert, Superintendent.	Incidental expenses	248.56
	4400	Fotheringham, Whitelaw & Co.	Clothing and dry goods	49.80
	4401	D. S. Pile	Farm supplies	2.40
	4402	National Cracker Co.	Crackers	15.30
	4403	John Beno & Co.	Clothing and dry goods	196.22
	4404	Gronsweg & Schoentgen	Groceries	199.35
	4405	Daquette & Co.	Entertainment supplies	5.88
	4406	J. H. Snyder	Produce	9.70
	4407	Shugart & Son	Hardware	5.30
	4408	Ell Brown	Provisions	10.85
	4409	W. A. Goehring	Horseshoeing	7.50
	4410	Fleischmann & Co.	Yeast	4.50
	4411	D. W. Bushnell	Stationery	31.10
	4412	Crystal Mill and Grain Co.	Flour and feed	254.80
	4413	W. A. Maurer	Dining room supplies	50
	4414	P. C. DeVol	Hardware	4.02
	4415	Mrs. M. Pfeiffer	Dry goods	2.10
	4416	L. Hammer	Lumber	36.00
	4417	K. C. St. J. & C. R. Ry. Co.	Freight	1.21
	4418	C. & N. W. Ry. Co.	Freight	1.06
	4419	K. C. St. J. & C. R. Ry. Co.	Freight	.95
	4420	C. B. & O. Ry. Co.	Freight	2.51
	4421	G. E. Meyer	House supplies	2.10
	4422	J. E. Potter & Co.	Provisions	2.50
	4423	Union Pacific Ry. Co.	Freight	.25
	4424	Robinson Bros.	Clock	5.00
	4425	Carbon Coal Co.	Coal	327.68
	4426	J. C. Bixby	Plumbing and fittings	82.61
	4427	W. W. Chapman	Art room supplies	2.85
	4428	Harle, Haas & Co.	Hospital supplies	5.70
	4429	Western Union Telegraph Co.	Telegrams	2.45
	4430	L. M. Treyner, P. M.	Postage and stationery	23.14
	4431	Dr. Hanchett & Smith	Medical attendance	31.00
	4432	Stewart Bros.	Groceries	125.36
	4433	M. E. Weatherbee	Traveling expenses	6.00
	4434	Nebraska Telephone Co.	Rent and outside connect'ns	7.80
	4435	Geo. H. Meschendorf	Meats, etc.	586.84
	4436	Pacific Express Co.	Expressage	1.10
	4437	Union Furniture Co.	Furniture	8.25
	4438	Morse Dry Goods Co.	Kitchen supplies	4.53
	4439	Geo. A. Hoagland	Lumber	70.62
	4440	Himebaugh & Taylor	Hardware	7.50
	4441	Art Exchange Co.	Art room supplies	2.05
	4442	Lake Manawa Ice Co.	Ice	89.00
April.	4443	Henry W. Rothert, Superintendent.	Salaries, teachers	1,565.27
	4444	Henry W. Rothert, Superintendent.	Salaries and wages, employes	1,361.54
	4445	Carbon Coal Co.	Coal	500.00
	4446	D. W. Falconer & Co.	Potatoes	61.50
	4447	A. G. Spaulding & Bro.	Gymnasium supplies	8.37
	4448	Union Pacific Ry. Co.	Freight	1.15
	4449	Troy Laundry Machinery Co.	Laundry supplies	1.76
	4450	C. Wind	Repairing scales	5.50
	4451	Shugart & Son	Seeds, etc.	19.75
	4452	Crane & Co.	Pipe and fittings	10.45
	4453	B. M. Sargent	Shoes	7.75
	4454	Council Bluffs Carpet Co.	House supplies	10.35
	4455	Wolf Electrical Co.	Electric light supplies	43
	4456	Morse Dry Goods Co.	Kitchen supplies	1.71
	4457	H. F. Field	Kitchen supplies	3.70
	4458	H. H. Ballard	Printing office supplies	2.50
	4459	Carbon Coal Co.	Coal	139.01
	4460	Consolidated Tank Line Co.	Oils	56.34
	4461	Empkie Hardware Co.	Hardware	.65
	4462	J. B. Atkins	General supplies	30.92
	4463	Geo. A. Hoagland	Lumber	129.60
	4464	S. T. McAtee	Groceries	2.45
	4465	J. C. Bixby	House supplies	1.15
	4466	P. C. DeVol	Hardware	10.33
	4467	S. Stevers & Co.	Subscription	7.00



## STATEMENT—CONTINUED.

Date.	Warrant.	TO WHOM PAID.	ON WHAT ACCOUNT.	Amount.
1892				
April...	4468	Stewart Bros.	Pails	2.75
	4469	Adams Express Co.	Expressage	.35
	4470	Columbia Incandescent Lamp Co.	Lamps	41.50
	4471	Drs. Hanchett & Smith	Medical attendance	130.20
	4472	Crystal Mill and Grain Co.	Flour and feed	.53
	4473	C. & N. W. Ry. Co.	Freight	53.74
	4474	The Electric Supply Co.	Electric light supplies	1.25
	4475	Marder, Luse & Co.	Printing office supplies	235.55
	4476	Henry W. Rothert, Superintendent	Incidental expenses	30.52
	4477	I. M. Treynor, P. M.	Postage and stationery	311.88
	4478	Groneweg & Schoentgen	Groceries	57.26
	4479	Fotheringham, Whitelaw & Co.	Clothing and dry goods	4.75
	4480	Paul G. Schneider	Hospital supplies	579.04
	4481	Geo. H. Meschendorf	Meats, etc.	28.50
	4482	D. W. Hushnell	Stationery	7.69
	4483	Nebraska Telephone Co.	Rent and outside connections	63.27
	4484	G. Brandenburg & Co.	Shoe shop supplies	2.10
	4485	C. M. & L. P. Ry. Co.	Freight	2.10
	4486	Detroit Heating and Lighting Co.	House supplies	4.50
	4487	Fleischmann & Co.	Yeast	2.60
	4488	W. A. Maurer	Dining room supplies	10.30
	4489	Harle, Haas & Co.	Hospital supplies	.35
	4490	C. B. Gas and Electric Light Co.	Wire	89.30
	4491	John Beno & Co.	Clothing and dry goods	2.00
	4492	W. A. Goehring	Horseshoeing	2.35
	4493	W. W. Chapman	House supplies	1.75
	4494	Weir-Shugart Co.	Farm supplies	21.41
	4495	Eli Brown	Groceries	34.30
	4496	India Alkali Works Co.	House supplies	9.00
May...	4497	Drs. Hanchett & Smith	Medical attendance	13.20
	4498	C. R. L. & P. Ry. Co.	Freight	.50
	4499	D. S. Pile	Harness repairs	1.75
	4500	C. H. Forby	Trunk repairs	6.00
	4501	Martin Hughes & Son	Sand and mortar	.57
	4502	C. B. & Q. Ry. Co.	Freight	.75
	4503	L. C. Brackett	Office supplies	43.30
	4504	C. R. Mitchell	Labor	1,363.27
	4505	Henry W. Rothert, Superintendent	Salaries, teachers	1,419.18
	4506	Henry W. Rothert, Superintendent	Salaries and wages, employes	11.69
	4507	W. A. Page Soap Co.	Soup chips	.50
	4508	Henry Van Brunt	Rock salt	10.50
	4509	F. H. Evans	Shoes	3.60
	4510	U. S. Wind Engine and Pump Co.	Repairs for wind mill	12.00
	4511	Mueller Piano and Organ Co.	Rent of piano	222.08
	4512	Henry W. Rothert, Superintendent	Incidental expenses	89.75
	4513	Fotheringham, Whitelaw & Co.	Clothing and dry goods	65.30
	4514	J. B. Atkins	General supplies	7.70
	4515	Nebraska Telephone Co.	Rent and outside connections	2.40
	4516	Weir-Shugart Co.	Farm supplies	4.10
	4517	Western Union Telegraph Co.	Telegrams	4.45
	4518	American Express Co.	Expressage	2.60
	4519	U. S. Express Co.	Expressage	35.10
	4520	I. M. Treynor, P. M.	Postage and stationery	43.68
	4521	Empkic Hardware Co.	Hardware	1.50
	4522	N. O. Nelson Manufacturing Co.	Engineer's supplies	16.95
	4523	Eli Brown	Groceries	2.00
	4524	R. Kemper & Son	Seed potatoes	1.50
	4525	Paul G. Schneider	Oil	37.83
	4526	Crane Co.	Pipe and fittings	47.37
	4527	Empkic Hardware Co.	Fittings	55.30
	4528	Schultz & Hill	Repairs on wagon	12.50
	4529	Schultz & Hill	Repairs	532.61
	4530	Geo. H. Meschendorf	Meats	100.00
	4531	C. H. Mitchell	Labor	3.00
	4532	J. H. Page	Hauling pipe	6.08
	4533	J. F. Wilcox	Flower plants	8.05
	4534	P. C. DeVol	Hardware	1.00
	4535	W. A. Goehring	Horseshoeing	4.00
	4536	Fleischmann & Co.	Yeast	7.90
	4537	Harle, Haas & Co.	Hospital supplies	29.29
	4538	W. A. Maurer	Dining room supplies	15.11
	4539	National Cracker Co.	Crackers	31.60
	4540	D. W. Bushnell	Stationery	3.75
	4541	J. R. Snyder	Lemons	4.00
	4542	H. M. Sargent	Shoes	

## STATEMENT—CONTINUED.

Date.	Warrant.	TO WHOM PAID.	ON WHAT ACCOUNT.	Amount.
1892				
May	4543	C. B. Gas Electric Light Co.	Tubing	1.50
	4544	G. Brandenburg & Co.	Shoe shop supplies	30.35
	4545	C. B. Jacquemin & Co.	Clock	8.00
	4546	Shugart Seed Co.	Seeds	4.55
	4547	A. B. Blair	Labor on farm	36.50
	4548	John Beno & Co.	Clothing and dry goods	34.43
	4549	Geo. A. Hoagland	Lumber and cement	84.06
	4550	Groneweg & Schoentgen	Groceries	353.27
	4551	M. E. Weatherbee	Traveling expenses	21.40
	4552	Standard Oil Co.	Oil	5.00
	4553	J. B. Atkins	Painting Supplies	214.10
	4554	Crystal Mill & Grain Co.	Flour and feed	5.11
	4555	J. C. Bixby	Pipe and fittings	382.93
June	4556	Carbon Coal Co.	Coal	100.00
	4557	A. T. Flickinger	Service as treasurer	1,563.84
	4558	Henry W. Rothert, Superintendent	Salaries, teachers	166.00
	4559	J. B. Long	Painting	166.00
	4560	Eli Brown	Groceries	29.08
	4561	G. L. Wyeckoff	Traveling expenses	119.73
	4562	U. S. School Furniture Co.	School furniture	162.00
	4563	Henry W. Rothert, Superintendent	Salaries and wages, employes	1,431.34
	4564	Geo. H. Meschendorf	Meats, etc.	579.73
	4565	Himelbaugh & Co.	Globes	.50
	4566	Kennard Glass & Paint Co.	Glass	3.50
	4567	Kennard Glass & Paint Co.	Paint supplies	15.00
	4568	Nebraska Telephone Co.	Rent and outside connections	7.40
	4569	Weir-Shugart Co.	Repair supplies	2.65
	4570	J. B. Long	Shoes	5.20
	4571	B. M. Sargent	Lumber	109.19
	4572	Council Bluffs Lumber Co.	Lime	6.30
	4573	Council Bluffs Lumber Co.	Medical attendance	16.50
	4574	Drs. Hanchett & Smith	Salt	1.50
	4575	Henry Van Brunt	Clothing and dry goods	24.95
	4576	Fotheringham, Whitelaw & Co.	Paper	1.04
	4577	Geo. A. Hoagland	Lumber	12.64
	4578	Geo. A. Hoagland	House supplies	21.47
	4579	Chas. Kuehler	Cement	7.60
	4580	Geo. A. Hoagland	Hardware	4.10
	4581	P. C. DeVol	Traveling expenses	2.25
	4582	M. E. Weatherbee	Garden supplies	3.25
	4583	O. Younkerman & Co.	Hardware	11.13
	4584	Shugart & Son	Butter	16.43
	4585	J. R. Snyder	Groceries	9.55
	4586	S. T. McAtee	Groceries	124.23
	4587	Groneweg & Schoentgen	Stationery	18.20
	4588	D. W. Bushnell	Hauling	10.57
	4589	Henry Boecroft	Dry goods	2.47
	4590	Mrs. J. Benson	Garden supplies	35.85
	4591	J. C. Vaughan	Fruit trees	16.65
	4592	J. R. Rice	Art supplies	4.05
	4593	Thayer & Chandler	Arbor vitis	1.00
	4594	Henry C. Raymond	Carpenter work	37.13
	4595	A. J. Fairbanks	Printing office supplies	122.06
	4596	Carpenter Paper Co.	Expressage	1.76
	4597	Adams Express Co.	Repairs on buggy	54.75
	4598	E. T. Waterman	Postage	11.21
	4599	L. M. Treynor, P. M.	Expressage	2.95
	4600	American Express Co.	Hats	9.95
	4601	J. F. Wilcox	Flower plants	75.40
	4602	Mrs. M. Pfeiffer	Oils	21.25
	4603	Standard Oil Co.	Telegrams	6.13
	4604	Western Union Telegraph Co.	Repairs	19.13
	4605	Schultz & Hill	Clothing and dry goods	169.03
	4606	John Beno & Co.	Incidental expenses	150.40
	4607	H. Kohnstamm & Co.	Expressage	1.23
	4608	Henry W. Rothert, Superintendent	Harness supplies	1.25
	4609	Pacific Express Co.	Shoe shop supplies	20.74
	4610	D. S. Pile	Yeast	4.50
	4611	G. Brandenburg & Co.	Dining room supplies	2.25
	4612	Fleischmann & Co.	Produce	2.05
	4613	W. A. Maurer	Laundry and house supplies	5.11
	4614	Louie & Metzger	Freight	.25
	4615	Morse Dry Goods Co.	Needles	.55
	4616	C. B. & Q. Ry. Co.		
	4617	The Singer Manufacturing Co.		



## STATEMENT—CONTINUED.

Date.	Warrant.	TO WHOM PAID.	ON WHAT ACCOUNT.	Amount.
1892				
June..	4618	Empkle Hardware Co.	Hardware.	29.94
	4619	Horizontal Freezer Co.	Kitchen supplies.	9.65
	4620	J. B. Atkins.	General supplies.	46.35
	4621	J. B. Atkins.	Paint supplies.	13.35
	4622	C. & N. W. Ry. Co.	Freight.	2.40
	4623	Crystal Mill & Grain Co.	Flour and feed.	228.35
	4624	Council Bluffs Carpet Co.	House supplies.	11.25
	4625	S. S. Keller.	House supplies.	14.10
	4626	A. J. Fairbanks.	House supplies.	20.25
	4627	C. H. Mitchell.	Carpenter work.	48.75
July..	4628	Henry W. Rothert, Superintendent.	Labor.	1,388.88
	4629	James Conaty.	Salaries and wages, employes.	18.00
	4630	L. W. Pound.	Labor.	8.33
	4631	Wilson Royce.	Labor.	14.33
	4632	C. & N. W. Ry. Co.	Freight.	148.80
	4633	Carbon Coal Co.	Coal.	163.32
	4634	Carbon Coal Co.	Coal.	435.73
	4635	Ell Brown.	Coal.	47.98
	4636	"The Fair".	Groceries.	45.30
	4637	Henry W. Rothert, Superintendent.	House supplies.	170.25
	4638	Henry W. Rothert, Superintendent.	Incidental expenses.	151.92
	4639	I. M. Treyner, P. M.	Transportation of pupils.	66.32
	4640	C. M. & St. P. Ry. Co.	Postage and stationery.	1.31
	4641	J. D. Barnett.	Freight.	14.00
	4642	C. B. & Q. Ry. Co.	Sand.	20.88
	4643	C. R. I. & P. Ry. Co.	Freight.	1.50
	4644	Wilson Royce.	Freight.	15.00
	4645	American Express Co.	Labor.	.70
	4646	U. S. Express Co.	Expressage.	8.85
	4647	U. S. Express Co.	Expressage.	.35
	4648	Nonpareil Printing Co.	Expressage.	2.18
	4649	Marder, Luse & Co.	Advertising.	3.00
	4650	H. P. Niles.	Printing office supplies.	17.73
	4651	L. C. Brackett.	Printing room supplies.	3.00
	4652	W. A. Page Soap Co.	Office supplies.	11.15
	4653	The Electric Supply Co.	Soap chips.	119.19
	4654	S. T. McAtee.	Electric light supplies.	8.35
	4655	J. B. Atkins.	Groceries.	71.00
	4656	Geo. A. Meschendorf.	Paint supplies.	331.20
	4657	Mrs. M. Pfeiffer.	Meats, etc.	8.10
	4658	Shugart & Son.	Clothing.	12.00
	4659	Jas. B. Claw & Son.	Tinware and seed.	10.38
	4660	D. S. Pile.	Engineers' supplies.	1.85
	4661	Council Bluffs Paint, Oil & Glass Co.	Farm supplies.	16.05
	4662	Western Union Telegraph Co.	Paint supplies.	5.80
	4663	M. E. Weatherbee.	Telegrams.	3.25
	4664	B. Grahl & Son.	Traveling expenses.	127.50
	4665	Geo. A. Hoagland.	Repairs—in work.	69.65
	4666	H. F. Field.	Lumber.	.75
	4667	B. F. Chase & Co.	Kitchen supplies.	30.00
	4668	N. B. Falconer.	Sign.	4.50
	4669	Sprague & Co.	House supplies.	16.75
	4670	J. B. Atkins.	Repairs.	8.31
	4671	Standard Oil Co.	General supplies.	19.70
	4672	Nebraska Telephone Co.	Oils.	7.80
	4673	P. C. DeVol.	Rent and outside connections.	25.43
	4674	Empkle Hardware Co.	Hardware.	16.83
	4675	Groneweg & Schoentgen.	Hardware.	129.81
	4676	P. M. Freyer.	Groceries.	.35
	4677	Schultz & Hill.	Office supplies.	6.25
	4678	J. C. Bixby.	Repairs.	23.50
	4679	W. A. Goehring.	House supplies.	9.25
	4680	Himebaugh & Co.	Horseshoeing.	5.50
	4681	John Reno & Co.	Hardware.	77.81
	4682	Crystal Mill & Grain Co.	Clothing and dry goods.	20.15
	4683	D. W. Bushnell.	Feed.	6.90
	4684	Fotheringham, Whitelaw & Co.	Stationery.	1.50
	4685	B. M. Sargent.	Clothing and dry goods.	5.00
	4686	Fleischmann & Co.	Shoes.	6.00
	4687	J. D. Crockwell.	Yeast.	1.50
	4688	New York Plumbing Co.	Entertainment supplies.	31.00
	4689	Harle, Haas & Co.	Pipe.	1.90
	4690	Harle Haas & Co.	Hospital supplies.	14.90
	4691	Jenkins Bros.	Repair supplies.	2.20
			Engineers' supplies.	

## STATEMENT—CONTINUED.

Date.	Warrant.	TO WHOM PAID.	ON WHAT ACCOUNT.	Amount.
1892				
July..	4692	Henry C. Raymond.	Arbor vitae.	1.25
	4693	Garrick Packing Co.	Packing.	8.10
	4694	Henry Van Brunt.	Farm supplies.	45.73
	4695	Crane Company.	Pipe and fittings.	198.24
	4696	Drs. Hanchett & Smith.	Medical attendance.	2.00
	4697	J. A. Murphy Mfg. Co.	Lumber.	10.00
	4698	J. A. Murphy Mfg. Co.	Lumber.	61.64
	4699	J. A. Murphy Mfg. Co.	Sawdust.	4.00
	4700	J. A. Murphy Mfg. Co.	Lumber.	7.45
Aug.	4701	N. W. Williams.	Plastering.	304.00
	4702	C. B. & Q. Ry. Co.	Freight.	1.88
	4703	C. & N. W. Ry. Co.	Freight.	.93
	4704	H. P. Niles.	Painting.	303.75
	4705	A. J. Fairbanks.	Carpenter work.	87.50
	4706	J. A. Reiner.	Carpenter work.	15.00
	4707	John Cappon.	Carpenter work.	12.50
	4708	William Marsh.	Carpenter work.	72.50
	4709	C. R. I. & P. Ry. Co.	Freight.	2.64
	4710	Eugene Brown.	Labor.	7.50
	4711	Ell Brown.	Groceries.	44.75
	4712	J. C. Bixby.	Pipe covering.	361.61
	4713	O. H. Lewis.	Labor—painting.	40.00
	4714	Wilson Royce.	Labor—mason work.	40.00
	4715	F. W. Balluff.	Steam fitting.	85.00
	4716	James Conaty.	Painting.	18.00
	4717	L. W. Pound.	Painting.	25.00
	4718	G. C. Taylor.	Carpenter work.	70.00
	4719	David Bleckabaugh.	Labor—painting.	25.00
	4720	John Quillin.	Labor.	5.00
	4721	Henry W. Rothert, Superintendent.	Salaries and wages, employes.	913.27
	4722	American Tube and Iron Works.	Pipe.	144.90
	4723	Stephen Bros.	On account, contract.	100.00
	4724	D. W. Brown.	Hardware.	89.00
	4725	J. P. Miller & Co.	Reboring artesian well.	314.67
	4726	J. P. Miller & Co.	Reboring artesian well.	48.00
	4727	J. C. Bixby.	New boiler.	479.00
	4728	O. & St. L. Ry. Co.	Freight.	41.20
	4729	John Cappon.	Carpenter work.	26.25
	4730	J. A. Reiner.	Carpenter work.	30.00
	4731	William Marsh.	Carpenter work.	30.00
	4732	American Express Co.	Expressage.	2.90
	4733	C. M. & St. P. Ry. Co.	Freight.	22.23
	4734	C. R. Mitchell.	Labor.	69.38
	4735	Groneweg & Schoentgen.	Groceries.	122.53
	4736	W. U. Telegraph Co.	Telegrams.	8.35
	4737	Riley & Scherraden.	House and art room supplies.	5.15
	4738	Henry W. Rothert, Superintendent.	Petty cash advanced per incidental expenses.	173.98
	4739	The Daily Bee.	Advertising.	1.00
	4740	Goodall Co.	Office supplies.	1.25
	4741	J. B. Long.	House repairs.	167.00
	4742	L. Hammer & Co.	Lumber.	4.80
	4743	Fotheringham, Whitelaw & Co.	Dry goods.	16.15
	4744	Paul G. Snyder.	Oils.	5.25
	4745	A. J. Fairbanks.	Carpenter work.	30.00
	4746	J. D. Crockwell.	Croquet set.	2.50
	4747	Adams Express Co.	Expressage.	1.70
	4748	I. M. Treyner, P. M.	Postage and box rent.	3.50
	4749	Kennard Glass and Paint Co.	Repair supplies.	13.10
	4750	Kennard Glass and Paint Co.	Paint supplies.	11.25
	4751	J. C. Bixby.	Engineers' supplies.	1.93
	4752	Schultz & Hill.	Repairs.	2.10
	4753	Standard Oil Co.	Oils.	22.40
	4754	Hale Elevator Co.	Repairs on elevator.	175.00
	4755	Jenkins Bros.	Valves.	38.00
	4756	Schultz & Hill.	Repairs.	18.50
	4757	Evans & Howard Fire Brick Co.	Fire brick and clay.	80.00
	4758	J. H. Page.	Hauling.	10.50
	4759	H. A. Baird.	Produce.	1.80
	4760	Sprague & Co.	Connections for boiler.	32.06
	4761	Sprague & Co.	Repairs on boiler.	125.00
	4762	C. B. Lumber Co.	Lumber.	75.40
	4763	O. H. Lewis.	Painting.	37.73
	4764	Carpenter Paper Co.	Printing office supplies.	21.71



## STATEMENT—CONTINUED.

Date.	Warrant.	TO WHOM PAID.	ON WHAT ACCOUNT.	Amount.
1892.				
Aug.	4765	Harle, Haas & Co.	House supplies	.50
	4766	Harle, Haas & Co.	Alabastine	1.80
	4767	Geo. H. Meschendorf.	Meats, etc.	199.76
	4768	P. C. Le Vol.	Hardware	9.29
	4769	John Beno & Co.	Dry goods	87.45
	4770	H. P. Niles.	Painting	92.15
	4771	Schneldewend & Lee Co.	Printing office supplies.	3.50
	4772	W. A. Maurer.	Dining room supplies.	2.35
	4773	The Singer Mfg. Co.	Oil	.15
	4774	Himebaugh & Co.	Hardware	9.70
	4775	Nebraska Telephone Co.	Rent and outside connections	8.40
	4776	D. W. Bushnell.	Stationery	6.30
	4777	Empkie Hardware Co.	Hardware	3.25
	4778	Empkie Hardware Co.	Hardware	1.00
	4779	Empkie Hardware Co.	Hardware	5.00
	4780	Empkie Hardware Co.	Hardware	14.80
	4781	Council Bls. Paint, Oil & Glass Co.	Repair supplies.	7.30
	4782	J. B. Atkins	General supplies	4.76
	4783	D. S. Pile	Harness and repairs.	14.50
	4784	Crystal Mill & Grain Co.	Feed	30.50
	4785	J. M. Lameke	Awnings	23.00
	4786	J. B. Atkins	Paint supplies.	95.50
	4787	Council Bls. Paint, Oil & Glass Co.	Paint supplies.	6.40
	4788	Geo. A. Hoagland.	Lumber	129.10
	4789	The Electrical Supply Co.	Electric light supplies.	42.01
	4790	John Cappon	Carpenter work.	17.00
	4791	Henry Van Brunt	Farm supplies.	3.12
	4792	Curtis & Curtis.	Pipe cutting machine.	140.00
Sept.	4793	The Tobey Furniture Co.	Furniture.	128.50
	4794	Eli Brown	Groceries.	62.85
	4795	Henry W. Rothert, Superintendent	Salaries and wages, employes	959.07
	4796	David Rickabaugh	Labor—painting.	25.00
	4797	G. C. Taylor.	Carpenter work.	70.00
	4798	F. W. Balluff	Labor—steam heating	85.00
	4799	L. W. Pound	Labor—painting	25.00
	4800	Z. B. Thompson	Labor—painting	27.74
	4801	H. P. Niles.	Painting—contract.	195.95
	4802	Elevator Repair & Supply Co.	Lubricators.	25.00
	4803	J. O. Raymond	Composition roof.	128.00
	4804	J. L. Brandles.	House supplies	15.97
	4805	Troy Laundry Machinery Co.	Laundry machinery	1,080.00
	4806	D. M. Brown & Co.	Tools.	44.00
	4807	Henry W. Rothert, Superintendent	Incidental expenses.	95.72
	4808	Henry W. Rothert, Superintendent	Incidental expenses.	132.84
	4809	J. A. Murphy Manufacturing Co.	Payment on contract.	200.00
	4810	J. A. Murphy Manufacturing Co.	Repairs on roof.	106.55
	4811	Omaha Slate & Roofing Co.	Painting roof—contract.	95.00
	4812	Paul L. Wagner.	Water-closets.	256.50
	4813	Stephen Bros.	Labor and material.	628.90
	4814	J. P. Weaver.	Building material.	14.05
	4815	J. A. Murphy Manufacturing Co.	Building material.	3.50
	4816	J. A. Murphy Manufacturing Co.	Building material.	41.30
	4817	J. A. Murphy Manufacturing Co.	Building material.	23.99
	4818	J. A. Murphy Manufacturing Co.	Building material.	147.56
	4819	J. A. Murphy Manufacturing Co.	Steam heating supplies.	6.25
	4820	Jenkins Bros.	Steam fittings.	6.93
	4821	Crane Company.	Steam fittings.	4.47
	4822	Crane Company.	Engineer's supplies.	50.78
	4823	Crane Company.	Hardware.	33.52
	4824	Empkie Hardware Co.	Alabastine.	67.44
	4825	Harle, Haas & Co.	Pipe and fittings.	21.09
	4826	Crane Company.	Steam fittings.	12.24
	4827	Crane Company.	Steam fittings.	7.51
	4828	Crane Company.	Steam fittings.	194.53
	4829	Crane Company.	Pipe and fittings.	8.04
	4830	Crane Company.	Steam fittings.	12.50
	4831	Crane Company.	Carpenter work.	16.77
	4832	A. J. Fairbanks.	Mason work.	5.00
	4833	Wilson Royce.	Steam fittings.	5.00
	4834	Burt Taylor.	Carpenter work.	3.61
	4835	J. A. Reinler.	Hardware.	5.40
	4836	Empkie Hardware Co.	Hardware.	24.35
	4837	Himebaugh & Co.	Paint supplies.	17.32
	4838	Kennard Glass & Paint Co.	Alabastine.	251.95
	4839	Harle, Haas & Co.	Labor and material on rep's	
	4840	Shugart & Son		

## STATEMENT—CONTINUED.

Date.	Warrant.	TO WHOM PAID.	ON WHAT ACCOUNT.	Amount.
1892.				
Sept.	4841	Shugart & Son	Labor and material on rep's	\$ 173.90
	4842	Groneweg & Schoentgen	Pails	38.50
	4843	A. H. Andrews & Co.	Repair supplies.	16.50
	4844	J. B. Atkins.	Paint supplies.	126.76
	4845	Henry Van Brunt	Farm wagon.	57.00
	4846	C. B. Paint, Oil and Glass Co.	Paint supplies	4.20
	4847	P. C. DeVol	Lanterns.	2.10
	4848	Stewart Bros.	Pails	23.00
	4849	Hollenbeck Bros.	Drayage and labor.	10.50
	4850	Curtis & Curtis.	Dies	18.00
	4851	John Beno & Co.	Oil cloth.	3.60
	4852	J. A. Reinler.	Carpenter work	22.50
	4853	William Marsh	Carpenter work	25.00
	4854	C. E. Bell	Architect's services.	25.00
	4855	J. A. Reinler	Carpenter work	7.50
	4856	Thomas Frenley	Labor	12.00
	4857	William Marsh.	Carpenter work	2.50
	4858	J. A. Reinler	Carpenter work	5.00
	4859	A. J. Fairbanks	Carpenter work	7.50
	4860	A. J. Fairbanks	Carpenter work	17.50
	4861	A. J. Fairbanks	Carpenter work	5.00
	4862	William Marsh	Carpenter work	5.00
	4863	William Peterson	Steam fitting	10.00
	4864	American Express Co.	Expressage	1.50
	4865	Groneweg & Schoentgen.	Groceries.	131.22
	4866	D. W. Bushnell.	Stationery	1.96
	4867	Mueller Piano and Organ Co.	Rent of piano.	16.00
	4868	Shugart & Son	Hardware	15.15
	4869	W. A. Maurer	House supplies	4.79
	4870	W. A. Goehring	Horseshoeing	9.00
	4871	Fotheringham, Whitelaw & Co.	Clothing and dry goods.	43.58
	4872	Geo. H. Meschendorf.	Meats, etc.	227.71
	4873	C. R. I. & P. Ry. Co.	Freight	2.95
	4874	U. S. Express Co.	Expressage	70
	4875	S. T. McAtee	Groceries	10.95
	4876	Standard Oil Co.	Oils	45.60
	4877	I. M. Treynor, P. M.	Postage	10.00
	4878	Morehouse & Co.	Office supplies	1.50
	4879	W. U. Telegraph Co.	Telegrams.	19.35
	4880	Henry Beecroft.	Drayage	4.75
	4881	Weir Shugart Co.	Farm supplies	.72
	4882	P. C. DeVol	Hardware	9.65
	4883	Crystal Mill and Grain Co.	Feed	40.70
	4884	M. E. Weatherbee	Traveling expenses.	4.00
	4885	J. B. Atkins	General supplies	11.05
	4886	John Beno & Co.	Clothing and dry goods.	130.60
	4887	Schultz & Hill	Repairs	3.65
	4888	Nebraska Telephone Co.	Rent and outside connections	8.40
	4889	S. T. McAtee	Groceries.	10.40
	4890	C. R. I. & P. Ry. Co.	Freight	.81
	4891	Ed. E. Wright	Typewriting	5.00
	4892	M. E. Weatherbee	Traveling expenses	4.50
	4893	C. & N. W. Ry. Co.	Freight	1.02
Oct.	4894	Wolf Electrical Co.	Electrical supplies	80.75
	4895	Empkie Hardware Co.	Hardware	11.38
	4896	J. B. Long	Repairs.	28.30
	4897	Empkie Hardware Co.	Hardware	9.96
	4898	J. B. Long	Painting	98.50
	4899	J. B. Long	Repairs, papering etc.	100.32
	4900	C. B. Paint, Oil and Glass Co.	Paint brushes	2.65
	4901	Harle, Haas & Co.	Alabastine	4.05
	4902	L. M. Rumsey Manufacturing Co.	Valves.	6.48
	4903	C. B. Paint, Oil & Glass Co.	Paint supplies.	26.50
	4904	Kennard Glass and Paint Co.	Woodfiller	41.25
	4905	Marder, Luse & Co.	Printing office supplies.	29.22
	4906	N. W. Williams.	Repairs	253.35
	4907	C. B. Furniture Co.	Furniture	140.00
	4908	Himebaugh & Co.	Hardware	11.21
	4909	Churchill Pump Co.	Pipe and fittings	26.26
	4910	C. B. & Q. Ry. Co.	Freight	22.89
	4911	O. H. Lewis	Painting	46.12
	4912	C. & N. W. Ry. Co.	Freight	12.75
	4913	C. & N. W. Ry. Co.	Freight.	5.79
	4914	C. R. I. & P. Ry. Co.	Freight	76.13



## STATEMENT—CONTINUED.

Date.	Warrant.	TO WHOM PAID.	ON WHAT ACCOUNT.	Amount.
1892.				
Oct.	4916	Mrs. L. Williams	Labor	9.00
	4917	James Conaty	Labor	18.00
	4918	C. R. I. & P. Ry. Co.	Freight	3.21
	4919	Henry W. Rothert, Superintendent	Labor	191.96
	4920	J. K. Snyder	Produce	4.55
	4921	John Beno & Co.	Clothing and dry goods	107.37
	4922	Smith Premier Typewriting Co.	Rent of typewriter	5.00
	4923	Harle Haas & Co.	Hospital supplies	22.70
	4924	Cong'l Sunday School and Pub. Co.	Subscription	15.00
	4925	J. B. Atkins	General supplies	49.45
	4926	Russell Pratt & Co.	House supplies	2.95
	4927	P. C. De Vol	Hardware	21.37
	4928	Stewart Bros	Groceries	130.05
	4929	Smith & Co.	Bread	2.88
	4930	Ell Brown	Groceries	32.95
	4931	Nebraska Telephone Co.	Rent and outside connections	9.29
	4932	Kennard Glass and Paint Co.	Telephone attachment	1.56
	4933	G. Brandenburg & Co.	Shoe shop supplies	50.46
	4934	W. A. Maurer	Dining room supplies	163.32
	4935	Henry Van Brunt	Farm supplies	4.50
	4936	American Biscuit Mfg. Co.	Crackers	15.81
	4937	Fleischmann & Co.	Yeast	3.50
	4938	C. B. Paint, Oil and Glass Co.	House supplies	2.50
	4939	W. A. Goehring	Horse-shoeing	2.50
	4940	Milton Rogers & Son	Kitchen supplies	450.29
	4941	Geo. H. Meschendorf	Meats, etc.	3.00
	4942	Himebaugh & Co.	Hardware	19.55
	4943	Schnitz & Hill	Farm supplies	14.85
	4944	G. L. Wyckoff	Telegrams	20.00
	4945	I. M. Trevnor, P. M.	Postage	10.25
	4946	C. M. & St. P. Ry. Co.	Transportation of pupils	.54
	4947	C. R. I. & P. Ry. Co.	Freight	.80
	4948	C. & N. W. Ry. Co.	Freight	1.70
	4949	U. S. Express Co.	Expressage	4.25
	4950	C. R. I. & P. Ry. Co.	Transportation of pupils	.48
	4951	C. & N. W. Ry. Co.	Freight	18.00
	4952	Henry Paulson	Team—use of	1.00
	4953	Adams Express Co.	Expressage	1.44
	4954	C. B. & Q. Ry. Co.	Freight	6.00
	4955	B. H. Kohlweg	Veterinary service	2.53
	4956	C. B. & Q. Ry. Co.	Transportation of pupils	2.00
	4957	J. Sullivan	Empty barrels	3.10
	4958	W. U. Telegraph Co.	Telegrams	32.27
	4959	India Alkali Works	Savogran	.65
	4960	J. T. Wilcox	Garden Supplies	219.14
	4961	Groneweg & Schoentgen	Groceries	112.36
	4962	Fotheringham, Whitelaw & Co.	Clothing and dry goods	3.00
	4963	M. E. Weatherbee	Traveling expenses	11.25
	4964	Kennard Glass & Paint Co.	Wood filler	4.00
	4965	Art Exchange Co.	Subscription	97.54
	4966	D. W. Bushnell	School supplies	16.00
	4967	J. A. Murphy Mfg. Co.	Building supplies	257.95
	4968	J. P. Weaver	Labor and material	182.75
	4969	J. P. Weaver	Labor and material	92.85
	4970	Council Bluffs Carpet Co.	House supplies	49.45
	4971	Shugart & Son	Hardware	37.50
	4972	Hollenbeck Bros	Labor	139.55
	4973	Hollenbeck Bros	Labor	88.70
	4974	J. B. Atkins	Paint and glass supplies	36.35
	4975	Empkle Hardware Co.	Hardware	1,000.00
	4976	Wickham Bros	Coal bin and dry room	93.12
	4977	Evans Laundry Co.	Washing	1,726.02
	4980	Henry W. Rothert, Superintendent	Salaries, teachers	1,311.50
	4981	Henry W. Rothert, Superintendent	Sal. and wages, offic. and emp.	319.16
	4978	Carbon Coal Co.	Coal	1,726.02
	4979	Henry W. Rothert, Superintendent	Salaries, teachers	1,440.23
	4980	Henry W. Rothert, Superintendent	Sal. and wages, offic. and emp.	64.40
	4981	Ell Brown	Groceries	19.88
	4982	Hauge & Oleson	Repairs on furniture	190.06
	4983	H. A. McCallister	Repairing dynamo	500.00
	4984	Sprague & Co.	Repairing smoke stack	170.80
	4985	C. R. I. & P. Ry. Co.	Freight on coal	34.00
	4986	Paul Wagner	Painting roofs	24.00
	4987	A. H. Andrews & Co.	Slating for black boards	24.00

## STATEMENT—CONTINUED.

Date.	Warrant.	TO WHOM PAID.	ON WHAT ACCOUNT.	Amount.
1892.				
Nov.	4988	Jenkins Bros	Valves	21.12
	4989	Empire Laundry Machinery Co.	Laundry machinery	32.00
	4990	Ell Brown	Groceries and provisions	429.37
	4991	J. C. Rixby	Steam fittings	95.91
	4992	F. Worcester	Engineers' supplies	30.80
	4993	Franklin Educational Co.	Photometer	10.00
	4995	Geo. P. Pilling & Son	Milking tubes	1.00
	4996	Chas. R. Lee	Lumber	34.51
	4997	Standard Oil Co.	Oils	32.20
	4998	Henry Beecroft	Drayage	21.88
	4999	Henry W. Rothert, Superintendent	Lab'r, st'm heat'g, water pipe	280.43
	5000	J. B. Atkins	Paint supplies	4.25
	5001	Kelsey Press Co.	Library supplies	6.00
	5002	Marder, Luse & Co.	Printing office supplies	4.88
	5003	A. G. Spaulding & Bros	Gymnasium supplies	3.20
	5004	U. S. Wind Engine & Pump Co.	Steam fittings	10.22
	5005	U. S. Wind Engine & Pump Co.	Steam heating supplies	34.73
	5006	Crane Company	Steam heating supplies	221.75
	5007	Pond Engineering Co.	Engineers' supplies	1.46
	5008	U. S. Wind Engine & Pump Co.	Pipe fittings	101.00
	5009	U. S. Wind Engine & Pump Co.	Steam fittings	27.21
	5010	J. B. & Q. Ry. Co.	Freight	1.20
	5011	James Jensen	Labor	4.00
	5012	J. P. Weaver	Mason work	18.00
	5013	R. Grahl & Son	Slate for roofing	24.00
	5014	P. C. De Vol	Hardware	14.30
	5015	Omaha Rubber Co.	Hose	90.75
	5016	Council Bluffs Water Works Co.	Use of portable engine	30.00
	5017	Henry W. Rothert, Superintendent	Labor—per fire	488.88
	5018	Curtis & Curtis	Engineers' supplies	8.00
	5019	Crane Company	Pipe and fittings	108.50
	5020	Ashcraft Manufacturing Co.	Steam trap	22.40
	5021	Geo. A. Hoagland	Lumber	346.23
	5022	Geo. A. Hoagland	Lumber	186.86
	5023	Crane Company	Lumber	110.02
	5024	Crane Company	Steam heating supplies	16.20
	5025	Geo. A. Hoagland	Pipe and fittings	19.76
	5027	John Beno & Co.	Lumber	19.49
	5028	Singer Manufacturing Co.	Dry goods and clothing	144.41
	5029	Geo. A. Hoagland	Repairs on machinery	7.05
	5030	Geo. A. Hoagland	Lumber	21.35
	5031	H. J. Palmer	Lumber	38.12
	5032	Empkle Hardware Co.	Produce	19.95
	5033	Crane Company	Hardware	14.75
	5034	J. B. Long	Steam fittings	7.78
	5035	W. A. Page Soap Co.	Repairs	44.48
	5036	Council Bluffs Paint, Oil & Glass Co.	Soap chips	45.50
	5037	Groneweg & Schoentgen	Paint supplies	2.00
	5038	Nebraska Telephone Co.	Groceries	306.32
	5039	Shugart & Son	Rent and outside connections	7.40
	5040	J. D. Crookwell	Hardware	2.30
	5041	Barry Manufacturing Co.	House supplies	1.05
	5042	M. E. Weatherbee	Engineers' supplies	6.00
	5043	C. M. & St. P. Ry. Co.	Traveling expenses	4.00
	5044	Himebaugh & Co.	Transportation of pupils	5.24
	5045	Geo. H. Meschendorf	Hardware	5.00
	5046	Calligraph Co.	Meats, etc.	196.47
	5047	W. A. Goehring	Repairs on Calligraph	6.10
	5048	Fotheringham, Whitelaw & Co.	Horse-shoeing	4.00
	5049	Wolf Electrical Co.	Dry goods and clothing	97.63
	5050	Dr. Hanchett & Smith	Electrical supplies	1.00
	5051	J. P. Megouth	Medical attendance	57.50
	5052	Henry W. Rothert, Superintendent	Office supplies	1.75
	5053	Western Union Telegraph Co.	Incidental expenses	60.01
	5054	Riley & Scherraden	Telegrams	3.75
	5055	L. M. Rumsey Manufacturing Co.	Art room and house supplies	2.30
	5056	C. B. Jacquemle & Co.	One bell	21.83
	5057	American Biscuit Mfg. Co.	Repairs on clock	1.50
	5058	W. A. Maurer	Crackers	15.53
	5059	Duquette & Co.	Dining room supplies	3.77
	5060	Henry A. Cox	Entertainment supplies	10.79
	5061	L. C. Brackett	Coal	122.64
	5062	James McRoberts	Stationery	11.45
			Delivering cattle	5.00



STATEMENT—CONTINUED.

Date.	Warrant.	TO WHOM PAID.	ON WHAT ACCOUNT.	Amount.
1892.				
Nov.	5063	C. B. & Q. Ry. Co.	Freight	1.75
	5064	B. H. Kohlweg	Veterinary service	10.90
	5065	Empkie Hardware Co.	Hardware	17.80
	5066	C. A. Look & Co.	Hospital supplies	7.15
	5067	Stewart Bros	Groceries	35.65
	5068	N. B. Falconer	Dining room supplies	29.13
	5069	U. S. Express Co	Expressage	.40
	5070	Troy Laundry Machinery Co	Laundry supplies	3.50
	5071	J. H. Page	Hauling coal	17.70
	5072	T. J. Shugart	Oil cake	2.50
	5073	D. S. Pile	Harness repairs	3.20
	5074	Harle, Haas & Co.	Hospital supplies	16.80
	5075	G. Brandenburg & Co	Shoe shop supplies	119.90
	5076	S. A. Orhard	Window shades	11.50
	5077	I. M. Treynor, P. M.	Postage and Stationery	36.21
	5078	Utica Steam Gauge Co.	Repairs	2.50
	5079	Sargent, Greenleaf & Brooks	Ventilators	12.00
	5080	Van Anker & Bro.	Engineer's supplies	4.52
	5081	Morehouse & Co.	Office supplies	2.75
	5082	E. T. Waterman	Repairs	2.85
	5083	Council Bluffs Carpet Co.	House supplies	39.75
	5084	B. M. Sargent	Shoes	24.45
	5085	Conn. Bluffs & Omaha Transfer Co	Drayage	5.75
	5086	Fleischmann & Co.	Yeast	3.00
	5087	H. Kohnstamm & Co.	Laundry supplies	5.00
	5088	Graham & Son	Repairing lock	.50
	5089	Carpenter Paper Co.	Printing office supplies	97.66
	5090	Crystal Mill & Grain Co.	Flour and feed	65.65
	5091	Crystal Mill & Grain Co.	Flour and feed	229.20
	5092	The Morse Dry Goods Co.	Kitchen supplies	14.42
	5093	S. T. McAtee	Groceries	8.25
	5094	Standard Oil Co.	Oils	16.00
	5095	J. B. Atkins	General supplies	35.12
	5096	J. C. Vaughan	Flower garden supplies	3.25
	5097	Metzger & Randlett	Meats	383.00
Dec.	5098	C. B. & Q. Ry. Co.	Freight on coal	164.89
	5099	John Beno & Co.	Dry goods and clothing	352.33
	5100	C. B. & Q. Ry. Co.	Transportation of pupil	6.65
	5101	C. B. & Q. Ry. Co.	Freight	1.29
	5102	David Blekabaugh	Library supplies	5.75
	5103	M. Bryant	Library supplies	2.00
	5104	C. R. Mitchell	Labor	39.50
	5105	Jenkins Bros.	Valves	11.60
	5106	C. B. & Q. Ry. Co.	Freight	4.25
	5107	K. C. St. Jo. & C. B. Ry. Co.	Freight	.63
	5108	Sarah B. B. Khorer	Rent of pasture	150.00
	5109	U. S. Express Co.	Expressage	.80
	5110	J. D. Crockwell	House supplies	2.45
	5111	Nebraska Telephone Co.	Rent and outside connections	8.90
	5112	W. A. Maurer	Dining room supplies	14.24
	5113	Fotheringham, Whitelaw & Co.	Dry goods and clothing	374.28
	5114	Henry W. Rothert, Superintendent	Incidental expenses	113.41
	5115	Henry W. Rothert, Superintendent	Sal. and wages, offic. and emp.	3,055.41
	5116	D. W. Bushnell	Stationery	94.47
	5117	Himebaugh & Co.	Hardware	10.50
	5118	Marder, Luse & Co.	Printing office supplies	1.25
	5119	Groneweg & Schoentzen	Groceries	151.88
	5120	J. H. Page	Hauling coal, etc.	53.32
	5121	B. H. Kohlweg	Veterinary service	12.50
	5122	Empkie Hardware Co	Hardware	35.25
	5123	D. W. Bushnell	Stationery	20.79
	5124	American Biscuit & Manfg. Co.	Crackers	23.04
	5125	W. A. Goehring	Horseshoeing	2.00
	5126	D. S. Pile	Harness repairs	.75
	5127	Harle, Haas & Co.	Hospital supplies	5.90
	5128	Shugart & Son	Hardware	.95
	5129	Metzger & Randlett	Meats, etc.	470.53
	5130	Drs. Hanchett & Smith	Medical attendance	75.50
	5131	Drs. Hanchett & Smith	Medical attendance	166.00
	5132	Geo. A. Hoagland	Lumber	120.95
	5133	Geo. H. Meschendorf	Produce	102.38
	5134	Henry A. Cox	Coal and coke	291.17
	5135	Paul G. Schneider	Coal and coke	4.65
	5136	Western Union Telegraph Co.	Hospital supplies	3.90
	5137	Western Union Telegraph Co.	Telegrams	

STATEMENT—CONTINUED.

Date.	Warrant.	TO WHOM PAID.	ON WHAT ACCOUNT.	Amount.
1892.				
Dec.	5138	P. C. DeVol	Hardware	25.50
	5137	J. H. Page	Hauling coal	17.28
	5138	C. B. & Q. Ry. Co.	Freight	1.05
	5139	C. & N. W. Ry. Co.	Freight	.54
	5140	C. M. & St. P. Ry. Co.	Freight	.30
	5141	Union Pacific Ry. Co.	Freight	.25
	5142	The Pacific Express Co.	Expressage	3.80
	5143	American Express Co.	Expressage	6.55
	5144	Adams Express Co.	Expressage	.90
	5145	I. M. Treynor, P. M.	Postage and stationery	40.24
	5146	R. E. Japson	Brooms	15.75
	5147	Sprague & Co.	Repairs on machinery	398.81
	5148	Stewart Bros	Groceries	170.46
	5149	M. E. Weatherbee	Traveling expenses	8.25
	5150	J. B. Atkins	General supplies	29.90
	5151	O. B. Jacquemin & Co.	Oil	.35
	5152	U. S. School Furniture Co.	Furniture	34.40
	5153	The John Van Range Co.	Grate	6.80
	5154	Fleischmann & Co.	Yeast	3.88
	5155	Crystal Mill & Grain Co.	Flour and Feed	197.00
	5156	Whitebreast Fuel Co.	Coal	122.64
	5157	William L. Laik	Library supplies	22.00
	5158	Mauro & Wilson	Library supplies	363.71
	5159	Felix & Marston	House supplies	10.00
	5160	Armour & Co.	Produce	75.96
	5161	Council Bluffs & Omaha Transfer Co.	Drayage	3.50
	5162	Crane Company	Pipe and fittings	4.75
	5163	Crane Company	Pipe and fittings	93.35
	5164	Crane Company	Pipe and fittings	90.70
	5165	Carbon Coal Co.	Coal	148.96
1893.				
Jan.	5166	T. E. Commons	Rour pig	15.00
	5167	C. M. & St. P. Ry. Co.	Freight	5.98
	5168	C. B. & Q. Ry. Co.	Freight	5.37
	5169	I. C. Bonham	Mince meat	5.50
	5170	C. & N. W. Ry. Co.	Freight	1.38
	5171	J. H. Page	Hauling coal	28.32
	5172	H. A. McCallister	Repairing dynamo	116.00
	5173	William Everitt	Contract, dry room	89.12
	5174	W. J. Conner	Labor and stone	85.00
	5175	D. M. Brown & Co.	Locks and keys	35.90
	5176	Geo. A. Hoagland	Lumber	49.63
	5177	Henry W. Rothert, Superintendent.	Salaries, teachers	1,725.02
	5178	Henry W. Rothert, Superintendent.	Sal. and wages, offic. and emp.	1,388.60
	5179	J. P. Miller & Co.	Contract, artesian well	3,041.85
	5180	Empkie-Shugart Co.	Hardware	29.44
	5181	William Everitt	Contract, dry room	50.00
	5182	Metzger & Randlett	Meats	518.27
	5183	Ben Weber	Labor	12.25
	5184	J. Kennedy	Labor	31.00
	5185	William Page	Labor	11.25
	5186	Ed. Goddard	Labor	15.00
	5187	J. C. Galamo	Labor	22.50
	5188	Theodore Blessing	Labor	14.00
	5189	C. B. & Q. Ry. Co.	Freight	.98
	5190	W. A. Goehring	Horseshoeing	11.00
	5191	Armour & Co.	Produce	31.68
	5192	D. W. Bushnell	Stationery	27.10
	5193	Harle, Haas & Co.	Hospital supplies	7.40
	5194	Geo. A. Hoagland	Lumber	3.64
	5195	American Biscuit & Mfg. Co.	Crackers	18.66
	5196	Duquette & Co.	Produce	22.10
	5197	Kennard Glass & Paint Co.	Glass	3.50
	5198	Henry W. Rothert, Superintendent.	Incidental expenses	157.93
	5199	I. M. Treynor, P. M.	Postage and stationery	25.27
	5200	Nellie Taylor	Transportation	10.00
	5201	H. A. McCallister	Labor	18.25
	5202	Empkie Hardware Co.	Hardware	7.61
	5203	Carbon Coal Co.	Coal	37.73
	5204	J. H. Page	Hauling coal	51.82
	5205	Stewart Bros	Groceries	83.89
	5206	Carpenter Paper Co.	Printing office supplies	10.27
	5207	G. Brandenburg & Co.	Shoe shop supplies	90.28
	5208	D. W. Falkner & Co.	Potatoes	498.13



## STATEMENT—CONTINUED.

Date.	Warrant.	TO WHOM PAID.	ON WHAT ACCOUNT.	Amount.
1893.				
Jan....	5209	Geo. H. Meschendorf.....	Produce.....	\$ 79.93
	5210	J. B. Atkins.....	General supplies.....	31.85
	5211	Duquette & Co.....	Entertainment supplies.....	26.75
	5212	Ell Brown.....	Produce.....	107.28
	5213	Henry C. Raymond.....	Arbor vita.....	3.50
	5214	B. M. Sargent.....	Shoes.....	14.10
	5215	C. R. I. & P. Ry. Co.....	Freight on coal.....	303.61
	5216	Fleischmann & Co.....	Yeast.....	3.00
	5217	Armour & Co.....	Produce.....	76.96
	5218	Crystal Mill and Grain Co.....	Flour and feed.....	136.55
	5219	American Express Co.....	Expressage.....	2.60
	5220	J. C. Vaughan.....	Wreathing.....	13.00
	5221	Frank E. Fitts, Mfg. and Supply Co.....	House supplies.....	4.25
	5222	C. H. Dana.....	Dairy supplies.....	2.72
	5223	Chapman & Smith.....	Bakery supplies.....	1.35
	5224	The Wilkinson Co.....	Art room supplies.....	5.82
	5225	Council Bluffs Seed Co.....	Seed.....	2.60
	5226	Marder, Luse & Co.....	Printing office supplies.....	3.15
	5227	Himebaugh & Co.....	Hardware.....	3.80
	5228	P. C. DeVol.....	Hardware.....	10.23
	5229	Groneweg & Schoentgen.....	Groceries.....	301.79
	5230	Empkie-Shugart Co.....	Hardware.....	2.52
	5231	W. A. Maurer.....	Dining room supplies.....	22.93
	5232	The Globe Publishing Co.....	Advertising.....	.50
	5233	Drs. Hanchett & Smith.....	Medical attendance.....	129.00
	5234	W. U. Telegraph Co.....	Telegrams.....	8.45
	5235	Fotheringham, Whitelaw & Co.....	Dry goods and clothing.....	190.21
	5236	John Beno & Co.....	Dry goods and clothing.....	211.40
	5237	Nebraska Telephone Co.....	Rent and outside connections.....	7.40
	5238	C. B. Carpet Co.....	House supplies.....	19.00
	5239	C. R. I. & P. Ry. Co.....	Freight.....	62.17
	5240	C. B. & Omaha Transfer Co.....	Drayage.....	.75
	5241	Sprague & Co.....	Repairs on smoke stack.....	130.65
	5242	India Alkali Works.....	House supplies.....	29.68
	5243	Standard Oil Co.....	Oils.....	67.00
	5244	F. H. Evans.....	Shoes.....	3.25
	5245	Whitebreast Fuel Co.....	Coal.....	229.55
	5246	S. S. Keller.....	Furniture.....	238.95
	5247	Sprague & Co.....	Repairs on engine.....	132.20
	5248	Sprague & Co.....	Repairs on laundry.....	194.85
	5249	Sprague & Co.....	Repairs.....	18.80
Feb....	5250	C. & N. W. Ry. Co.....	Freight on ice.....	137.99
	5251	J. P. Miller & Co.....	Balance on contract.....	8.80
	5252	Rinald Bros.....	Paint supplies.....	15.37
	5253	Henry W. Rothert, Superintendent.....	Salaries per teachers.....	1,726.02
	5254	C. B. & Q. Ry. Co.....	Freight on coal.....	156.72
	5255	C. R. I. & P. Ry. Co.....	Switching coal.....	237.15
	5256	Henry W. Rothert, Superintendent.....	Sal. and wages, offic. and emp.....	1,426.98
	5257	Teepell & Frame.....	Ice.....	60.00
	5258	Mrs. Henry W. Rothert.....	House supplies, etc.....	42.59
	5259	S. T. McAtee.....	Produce.....	2.80
	5260	Whitebreast Fuel Co.....	Coal.....	335.87
	5261	H. Kohnstamm & Co.....	Blueing.....	5.00
	5262	The Electrical Supply Co.....	Electric light supplies.....	177.46
	5263	Norman W. Henby & Co.....	Library supplies.....	5.68
	5264	American Annals of the Deaf.....	Subscription.....	12.00
	5265	Armour Packing Co.....	Produce.....	69.36
	5266	J. L. Brantley & Son.....	House supplies.....	20.25
	5267	Crane Co.....	Steam fittings.....	38.21
	5268	Standard Oil Co.....	Oils.....	69.80
	5269	Standard Oil Co.....	Oils.....	69.70
	5270	Carpenter Paper Co.....	Printing office supplies.....	.90
	5271	W. A. Page Soap Co.....	Laundry supplies.....	25.46
	5272	Groneweg & Schoentgen.....	Groceries.....	482.92
	5273	George A. Hoagland.....	Lumber.....	60.64
	5274	Harle, Haas & Co.....	Hospital supplies.....	13.15
	5275	J. H. Page.....	Hauling coal, etc.....	86.32
	5276	Ell Brown.....	Produce.....	31.18
	5277	Dobson & Gibson.....	Ice.....	67.25
	5278	Camp Bros.....	Medicine.....	3.55
	5279	B. H. Kohlweg.....	Veterinary service.....	5.00
	5280	Review of Reviews.....	Subscription.....	2.25
	5281	Harry Page.....	Hauling ice.....	6.13
	5282	C. B. & Q. Ry. Co.....	Freight.....	6.65

## STATEMENT—CONTINUED.

Date.	Warrant.	TO WHOM PAID.	ON WHAT ACCOUNT.	Amount.
1892.				
Feb....	5283	Frank Lewis.....	Hauling ice.....	\$ 8.25
	5284	Harley Millard.....	Hauling ice.....	8.25
	5285	C. B. & Q. Ry.....	Freight.....	1.72
	5286	N. Chamberlain.....	Hauling ice.....	12.73
	5287	D. Weaver.....	Hauling ice.....	8.25
	5288	Fred. Flickinger.....	Expenses getting ice.....	18.42
	5289	The Anoria Electric Co.....	Electric light supplies.....	36.75
	5290	Russell, Pratt & Co.....	House supplies.....	3.25
	5291	Wickham Bros.....	Balance on contract.....	317.00
	5292	O. A. Henderson.....	Plumbing.....	11.25
	5293	C. & N. W. Ry Co.....	Freight.....	14.55
	5294	Adams Express Co.....	Expressage.....	.70
	5295	The Pacific Express Co.....	Expressage.....	2.35
	5296	I. M. Treyner, P. M.....	Postage and stationery.....	65.16
	5297	O. & St. L. Ry Co.....	Freight on ice.....	20.00
	5298	American Express Co.....	Expressage.....	1.05
	5299	L. C. Brackett.....	Stationery.....	6.45
	5300	L. C. Brackett.....	Library supplies.....	16.00
	5301	The Singer Manufacturing Co.....	Needles.....	.75
	5302	Council Bluffs Seed Co.....	Seeds.....	3.55
	5303	Metzger & Randlett.....	Meats, etc.....	417.35
	5304	P. C. De Vol.....	Hardware.....	4.12
	5305	Crystal Mill and Grain Co.....	Flour and feed.....	208.00
	5306	B. M. Sargent.....	Shoes.....	10.75
	5307	J. B. Atkins.....	General supplies.....	26.00
	5308	Fotheringham, Whitelaw & Co.....	Dry goods and clothing.....	17.59
	5309	Western Union Telegraph Co.....	Telegrams.....	4.25
	5310	Himebaugh & Co.....	Hardware.....	1.20
	5311	American Blacuit & Mfg Co.....	Crackers.....	19.28
	5312	Sandwich Manufacturing Co.....	Cart.....	5.00
	5313	John Beno & Co.....	Dry goods and clothing.....	68.04
	5314	G. Brandenburg & Co.....	Shoe shop supplies.....	1.25
	5315	Crane Company.....	Steam fittings.....	36.04
	5316	Empkie-Shugart Co.....	Hardware.....	23.41
	5317	J. C. Bixby.....	Steam fittings.....	44.75
	5318	F. H. Evans.....	Shoes.....	12.00
	5319	Henry W. Rothert, Superintendent.....	Incidental expenses.....	185.75
	5320	W. A. Goehring.....	Horseshoeing.....	2.00
	5321	C. B. & Omaha Transfer Co.....	Drayage.....	1.00
	5322	Drs. Hanchett & Smith.....	Medical attendance.....	10.00
	5323	Nebraska Telephone Company.....	Rent and outside connections.....	7.80
	5324	S. T. McAtee.....	Produce.....	17.20
	5325	Russell, Pratt & Co.....	House supplies.....	1.75
	5326	D. W. Bushnell.....	Stationery.....	43.40
	5327	D. W. Bushnell.....	Gymnasium supplies.....	1.00
	5328	D. W. Bushnell.....	Library supplies.....	6.00
	5329	Henry A. Cox.....	Coal.....	55.68
	5330	Henry A. Cox.....	Coal.....	236.37
	5331	Troy Laundry Machinery Co.....	Laundry supplies.....	4.65
	5332	Marder, Luse & Co.....	Printing office supplies.....	11.34
	5333	Fleischmann & Co.....	Yeast.....	4.00
	5334	D. S. Pile.....	Farm supplies.....	.95
	5335	Russell & Co.....	Repairs on engine.....	41.40
	5336	H. P. Niles.....	Sewing room supplies.....	37.50
March	5337	D. Appleton & Co.....	Library supplies.....	34.20
	5338	Wheeler & Wilson.....	Sewing machine.....	35.00
	5339	Ell Brown.....	Groceries.....	101.45
	5340	Henry W. Rothert, Superintendent.....	Sal. and wages, offic. and emp.....	1,349.02
	5341	Henry W. Rothert, Superintendent.....	Salaries per teachers.....	1,726.02
	5342	John F. Burk.....	Repairing dynamo.....	85.00
	5343	Mather Electric Co.....	Electostat.....	35.00
	5344	Ansonia Electric Co.....	Electric light lamps.....	105.35
	5345	Metzger & Randlett.....	Meats.....	445.93
	5346	B. M. Sargent.....	Shoes.....	4.50
	5347	Crane Co.....	Engineers' supplies.....	4.50
	5348	C. B. & Q. Ry Co.....	Freight on coal.....	265.00
	5349	C. R. I. & P. Ry Co.....	Freight on coal.....	226.64
	5350	Whitebreast Fuel Co.....	Coal.....	217.40
	5351	Geo. P. Pilling & Son.....	Milking tubes.....	1.60
	5352	Geo. H. Meschendorf.....	Produce.....	30.26
	5353	C. M. & St. P. Ry Co.....	Freight.....	1.65
	5354	W. A. Page Soap Co.....	Soap chips.....	24.75
	5355	Henry W. Rothert, Superintendent.....	Incidental expenses.....	192.74
	5356	Himebaugh & Co.....	Hardware.....	7.15



## STATEMENT—CONTINUED.

Date.	Warrant.	TO WHOM PAID.	ON WHAT ACCOUNT.	Amount.
1893.				
March	5257	C. B. & Q. Ry. Co.	Freight	1.69
	5258	C. & N. W. Ry. Co.	Freight	.75
	5259	John Beno & Co.	Dry goods and clothing	34.44
	5260	D. W. Bushnell	Office supplies	7.50
	5261	Crystal Mill and Grain Co.	Flour and feed	138.95
	5262	Stewart Bros.	Groceries	279.10
	5263	American Express Co.	Expressage	3.30
	5264	Adams Express Co.	Expressage	.95
	5265	U. S. Express Co.	Expressage	.50
	5266	L. W. Pound.	Shoe shop supplies	1.75
	5267	I. M. Treynor, P. M.	Postage	1.11
	5268	J. H. Page.	Hauling coal	79.73
	5269	U. B. Seed Co.	Seeds	2.55
	5270	Western Electric Supply Co.	Electric light supplies	35.20
	5271	Metcalf Bros.	Clothing	93.95
	5272	W. A. Goehring	Horse-shoeing	5.50
	5273	Fleischmann & Co.	Yeast	3.50
	5274	W. A. Maurer	Dining room supplies	2.70
	5275	Nebraska Telephone Co.	Rent and outside connections	7.90
	5276	Dr. Hancock & Smith	Medical attendance	40.00
	5277	Sprague & Co.	Repairs	49.50
	5278	A. J. Fish & Co.	Bakery supplies	7.95
	5279	Harle, Haas & Co.	Hospital supplies	5.00
	5280	J. B. Atkins	General supplies	41.35
	5281	Groneweg & Schoentgen	Groceries	64.98
	5282	Empkle-Shugart Co.	Hardware	11.13
	5283	L. C. Brackett.	Stationery	1.15
	5284	W. U. Telegraph Co.	Telegrams	1.10
	5285	P. C. De Vol	Hardware	2.35
	5286	G. Brandenburg & Co.	Shoe shop supplies	135.04
	5287	Ansonia Packing Co.	Produce	43.20
	5288	The Daily Bee	Advertising	2.15
	5289	Marder, Luse & Co.	Printing office supplies	.38
	5290	Mueller Music Co.	Rent of piano	24.00
	5291	H. Kohnstamm & Co.	Laundry supplies	13.40
	5292	Standard Oil Co.	Oils	24.07
	5293	Fotheringham, Whitelaw & Co.	Dry goods and clothing	16.58
	5294	G. B. & Omaha Transfer Co.	Drayage	2.50
	5295	Henry A. Cox	Coal	354.49
	5296	Milton Rogers & Son	Kitchen supplies	13.65
	5297	Robinson Bros.	Repairing clock	1.50
	5298	Carpenter Paper Co.	Printing office supplies	48.60
	5299	Nonpareil Printing Co.	Advertising	2.10
April.	5300	Henry W. Rothert, Superintendent.	Salaries, teachers	1,726.02
	5401	Henry W. Rothert, Superintendent.	Sal. and wages, offic. and emp.	1,402.62
	5402	Eli Brown	Groceries	62.00
	5403	Armour Packing Co.	Produce	43.20
	5404	Marder, Luse & Co.	Printing office supplies	10.33
	5405	Keyless Lock Co.	Lock	1.75
	5406	Troy Laundry Machinery Co.	Laundry supplies	1.80
	5407	Chapman & Smith Co.	Bakery supplies	1.40
	5408	Fleischmann & Co.	Yeast	3.88
	5409	Himebaugh & Co.	Hardware	6.48
	5410	G. Brandenburg & Co.	Shoe shop supplies	.40
	5411	Carpenter Paper Co.	Printing office supplies	12.83
	5412	G. Spaulding & Bros.	Gymnasium supplies	2.80
	5413	John Edever & Son	Flower plants	7.10
	5414	W. A. Page, Soap Co.	Soap chips	25.63
	5415	Raymond Bros.	Repairs	6.50
	5416	Library Bureau	Library supplies	3.00
	5417	J. P. Gross & Co.	Needles	2.25
	5418	Schott Bros.	Kitchen supplies	2.50
	5419	Standard Oil Co.	Oils	60.84
	5420	H. Kohnstamm & Co.	Laundry supplies	6.25
	5421	J. H. Page	Hauling coal	55.25
	5422	A. B. Malr	Labor on vineyard	37.00
	5423	I. M. Treynor, P. M.	Postage and stationery	22.62
	5424	C. B. I. & P. Ry. Co.	Freight	37.60
	5425	C. B. & Q. Ry. Co.	Freight	121.28
	5426	Henry W. Rothert, Superintendent.	Incidental expenses	134.93
	5427	Riley & Sherraden	Act. room supplies	5.80
	5428	John Beno & Co.	Dry goods and clothing	98.37
	5429	Geo. A. Hoagland	Lumber	77.63
	5430	Geo. H. Meschendorf	Meats	7.22

## STATEMENT—CONTINUED.

Date.	Warrant.	TO WHOM PAID.	ON WHAT ACCOUNT.	Amount.
1893.				
April.	5431	W. A. Goehring	Horseshoeing	2.00
	5432	Morehouse & Co.	Binding books	17.65
	5433	Nebraska Telephone Co.	Rent and outside connections	9.60
	5434	H. A. Cox	Coal	75.44
	5435	W. A. Maurer	Dining room supplies	20.35
	5436	Groneweg & Schoentgen	Groceries	250.54
	5437	Duquette & Co.	Produce	10.45
	5438	Schultz & Hill	Repairs	36.45
	5439	Duquette & Co.	Produce	12.24
	5440	D. W. Bushnell	Stationery	22.30
	5441	U. S. Express Co.	Expressage	.50
	5442	Crystal Mill & Grain Co.	Flour and feed	199.05
	5443	Harle, Haas & Co.	Hospital supplies	20.15
	5444	B. M. Sargent	Shoes	32.00
	5445	American Express Co.	Expressage	1.80
	5446	J. C. Bixby	Plumbing supplies	56.66
	5447	Empkle-Shugart Co.	Hardware	7.55
	5448	Shugart & Son	Hardware	51.46
	5449	Council Bluffs Lumber Co.	Lumber	64.81
	5450	Nonpareil Printing Co.	Subscription	46.80
	5451	The Globe Publishing Co.	Advertising	2.70
	5452	P. C. De Vol	Hardware	15.20
	5453	Crane Company	Fittings	9.05
	5454	Stewart Bros.	Groceries	157.48
	5455	F. H. Evans	Shoes	2.60
	5456	Fotheringham, Whitelaw & Co.	Clothing and dry goods	76.55
	5457	American Biscuit & Manfg. Co.	Crackers	17.84
	5458	Metzger & Randlett	Meats, etc.	526.60
	5459	Council Bluffs Seed Co.	Seeds	23.75
	5460	Council Bluffs Carpet Co.	House supplies	4.97
	5461	Whitebreast Fuel Co.	Coal	53.22
	5462	Western Union Telegraph Co.	Telegrams	.60
May	5463	Henry W. Rothert, Superintendent	Salaries for teachers	1,726.02
	5464	Henry W. Rothert, Superintendent	Sal. and wages, offic. and emp.	1,294.11
June.	5465	Henry W. Rothert, Superintendent	Salaries for teachers	1,726.84
	5466	Henry W. Rothert, Superintendent	Sal. and wages, offic. and emp.	1,021.12
	5467	C. R. Mitchell	Labor	235.00
	5468	Bell, Berlinghof & Hotz	Supervising architects	700.00
	5322	Mason Wise	One span horses	325.00
	5386	B. Grahl	Labor	100.00
	5387	Henry W. Rothert, Superintendent	Labor, etc.	376.26



LIST OF PUPILS

In attendance in the Biennial Period ending June 30, 1893.

MALES.

NAMES.	POST-OFFICE.	COUNTY.	Age.	NATIVITY.	CAUSE OF DEAFNESS.
Aason, Hans	Sioux City	Woodbury	13	Norway	Sickness.
Appleby, Charles	Delhi	Delaware	20	Iowa	Spinal fever.
Barger, Walter	Little Rock	Pulaski	21	Ohio	Sickness.
Barrett, Willie O.	Council Bluffs	Pottawatt'me	18	Iowa	Lightning.
Barns, Jesse	Eddyville	Wapello	16	Iowa	Spinal fever.
Blayne, Clinton	Nashua	Chickasaw	10	Iowa	Born deaf.
Blake, John	Churdan	Green	11	Iowa	Sickness.
Baldrige, Milton	Batavia	Jefferson	13	Iowa	Diphtheria.
Beatty, William	Nevada	Story	20	Iowa	Unknown.
Blinstead, Ole	Bristol	Worth	24	Iowa	Brain fever.
Boyle, Thomas	Cedar Rapids	Linn	21	Iowa	Spinal fever.
Boady, Chas	Hubbard	Hardin	13	Iowa	Spinal fever.
Brockhogen, John	Creston	Union	22	Iowa	Spotted fever.
Brown, Robert	Council Bluffs	Pottawatt'me	15	Iowa	Unknown.
Buck, August	Minden	Pottawatt'me	15	Russia	Congenital.
Burris, Chas	Council Bluffs	Pottawatt'me	23	Illinois	Born deaf.
Buell, Horace	Burlington	Des Moines	13	Iowa	Born deaf.
Cavanaugh, Thos.	Jackson	Jackson	23	Iowa	Spinal meningitis.
Carroll, Owen	Sigourney	Keokuk	15	Iowa	Mumps.
Casebeer, Harvey	Altoona	Polk	13	Iowa	Unknown.
Cramer, Robert	Boone	Boone	12	England	Born deaf.
Clark, George	Des Moines	Polk	15	Iowa	Brain fever.
Cleveland, Edw. J.	Bristol	Worth	12	Iowa	Born deaf.
Cook, Northan	Des Moines	Polk	17	Iowa	Spinal fever.
Clouse, Albert	Clare	Webster	16	Iowa	Fall.
Cochran, Willie	Council Bluffs	Pottawatt'me	16	Iowa	Gathering in head.
Cap, Joseph	Ft Atkinson	Winneshek	13	Iowa	Sickness.
Conrad, Ed	Johes	Audubon	12	Iowa	Sickness.
Cupps, Harry	Clermont	Fayette	11	Iowa	Meningitis.
Curtis, Fred	Doon	Lyons	10	Iowa	Spinal fever.
Cummings, Geo	Lehigh	Webster	20	Iowa	Scarlet fever.
Daily, James	Lone Tree	Johnson	9	Iowa	Spinal disease.
Davey, Owen	Reebetown	Harrison	21	Iowa	Spinal fever.
DeArmond, Walter	Warren	Warren	14	Kansas	Earache.
Dickinson, Frank	Elgin	Fayette	20	Iowa	Congenital.
Dierks, William	Victor	Iowa	17	Iowa	Born deaf.
Dixon, Fred	Boone	Boone	18	Iowa	Spinal fever.
Douglas, Martin V.	De Soto	Dallas	15	Iowa	Congenital.
Dorin, Chas	Denver	Bremer	14	Iowa	Unknown.
Dobson, Frank	Black Hawk	Black Hawk	21	Iowa	Congenital.
Dawney, Alva	Valeria	Jasper	15	Iowa	Scarlet fever.
Dues, Oscar	Roland	Story	24	Iowa	Congenital.
Dummermuth, G.	Elgin	Fayette	23	Switzerland	Diseased milk.
Durland, Frank	Villisca	Montgomery	20	Iowa	Brain fever.
Ederly, Grant	Central City	Linn	19	Iowa	Brain fever.
Elder, Early	Nichol	Muscatine	9	Iowa	Sickness.
Elder, Geo	Marshalltown	Marshall	9	Iowa	Brain fever.
Esslinger, Orville	Wapello	Wapello	18	Iowa	Born deaf.
Fee, Alvin	Center Point	Linn	20	Iowa	Scarlet fever.
Freesse, Ben	Guttenburg	Clayton	21	Iowa	Spinal fever.
Fosnot, Robert	Keosauqua	Van Buren	16	Iowa	Fever.
Fugate, Arthur	Maquoketa	Jackson	14	Iowa	Brain fever.
Fulkerson, Walter	Bellevue	Jackson	12	Iowa	Spinal meningitis.
Gall, Henry F	Dunlap	Harrison	20	Iowa	Spotted fever.
Garmon, Chas	Columbus City	Louisa	9	Iowa	Born deaf.
Graves, Henry	Sanborn	O'Brien	13	Iowa	Born deaf.

LIST OF PUPILS—CONTINUED.

MALES.

NAME.	POST-OFFICE.	COUNTY.	Age.	NATIVITY.	CAUSE OF DEAFNESS.
Green, Ira O.	Iron Hills	Jackson	23	Iowa	Spinal fever.
Goodwin, Robert	Durham Stat'n	Marion	20	Iowa	Gathering in head.
Goodman, H. W.	Dunlap	Harrison	12	Iowa	Congest'n of the br'n.
Glenn, Lyman	What Cheer	Keokuk	21	Illinois	Spinal meningitis.
Gray, George	Ottumwa	Wapello	19	Missouri	Sickness.
Hansen, Hans	Pigeon	Pottawatt'me	19	Denmark	Sickness.
Hansen, Willie	Keystone	Benton	11	Iowa	Scarletina.
Hansen, Erick	Giadbrook	Tama	14	Iowa	Scarletina.
Halpin, John	Des Moines	Polk	17	Missouri	Spinal meningitis.
Harris, J. O.	Council Bluffs	Pottawatt'me	18	Penn	Spinal fever.
Hartman, Ira	Clearfield	Taylor	18	Iowa	Spinal meningitis.
Haire, Eddie	Ft. Dodge	Webster	13	Iowa	Spinal meningitis.
Hays, Albert	Brooks	Adams	11	Iowa	Born deaf.
Hays, Clarence	Brooks	Adams	13	Iowa	Born deaf.
Hebig, John	Oresco	Hardin	20	Minnesota	Spotted fever.
Herman, Andrew	Polk City	Polk	20	Iowa	Spinal meningitis.
Hemstreet, Robert	Ames	Story	18	Iowa	Born deaf.
Hooper, Orville	Council Bluffs	Pottawatt'me	14	Iowa	Fever.
Hærning, Frank	Gray	Audubon	18	New York	Sickness.
Hutchison, A. W.	Council Bluffs	Pottawatt'me	19	Iowa	Diphtheria.
Hutchison, Walker	Woodbine	Harrison	12	Iowa	Born deaf.
Jamison, Charles	Louisa	Louisa	25	Iowa	Unknown.
Jackson, Clay	Latty	Des Moines	11	Iowa	Unknown.
Jeter, James	Walsh	Appanoose	16	Iowa	Malaria.
Jensen, Chris	Atlantic	Cass	17	Denmark	Measles.
Jensen, James	Weston	Pottawatt'me	17	Iowa	Spinal meningitis.
Jones, Edward	Muchakinock	Mahaska	17	Virginia	From a cold.
Johnson, Henry	Cedar Rapids	Linn	12	Denmark	Born deaf.
Kasper, Anthony	Cedar Rapids	Linn	19	Bohemia	Scared by a dog.
Kesting, Henry	Kingsley	Plymouth	19	Iowa	Scared by a dog.
Kesterson, Wm	Turin	Monona	11	Iowa	Fall in a well.
Kite, Elisha	Dawson	Dallas	20	Iowa	Unknown.
Kennedy, Robert	Des Moines	Polk	16	Iowa	Spinal meningitis.
Kenzy, Ed	East Elkport	Clayton	21	Iowa	Spinal disease.
Kies, Henry	Buncomb	Dubuque	20	Iowa	Spinal fever.
Krumweida, Wm	Green Island	Jackson	16	Iowa	Born deaf.
Krill, John	Iowa City	Johnson	12	Iowa	A fall.
Kimmerle, Willie	Des Moines	Polk	22	Wisconsin	Spinal fever.
Larson, Olaf	Des Moines	Polk	13	Norway	Unknown.
Leiflander, Manis	Muscatine	Muscatine	15	Russia	Convulsions.
LeValley, Willie	Dayton	Webster	18	Illinois	Unknown.
Long, Harvey	Council Bluffs	Pottawatt'me	13	Iowa	Scarlet fever.
Laes, Albert	Cascade	Dubuque	20	Iowa	Spinal fever.
Lyons, Clarence	Troy Mills	Benton	11	Iowa	Congenital.
Martin, Joe	Dubuque	Dubuque	11	Iowa	Born deaf.
Miller, Howard	Clarinda	Page	19	Iowa	Spinal meningitis.
Miller, Harlan	Burrell	Decatur	20	Iowa	Spinal fever.
Miller, Gustaf	Black Hawk	Black Hawk	16	Iowa	Born deaf.
Moeller, Ed	Amity	Scott	13	Iowa	Spinal meningitis.
Moore, Brick	Botna	Shelby	16	Iowa	Spinal meningitis.
Moore, Chas. M.	Cool	Warren	19	Iowa	Sickness.
Murdock, Ross	Columbus Jun	Louisa	18	Iowa	Lung fever.
McVay, Burd	Cascade	Dubuque	25	Iowa	Scarlet fever.
McEvoy, James	Holstein	Ida	21	Illinois	Sickness.
McNutt, George	Belmond	Wright	21	Iowa	Spinal disease.
Nelson, Victor	Boone	Boone	15	Illinois	Born deaf.
Neyens, Frank	Muscatine	Muscatine	21	Iowa	Scarlet fever.
Noble, James	Plymouth	Plymouth	13	Iowa	Measles.
O'Connell, John	Garryown	Jackson	23	Iowa	Spinal meningitis.
Oldfather, Walter	Brush Creek	Fayette	20	Iowa	Spinal fever.
Ollinger, Joseph	Robins	Linn	21	Illinois	Spotted fever.
Osterberg, Carl	Ottumwa	Wapello	13	Iowa	Born deaf.
Osterberg, Oscar	Ottumwa	Wapello	21	Iowa	Unknown.
Parkill, Guy	Council Bluffs	Pottawatt'me	15	Iowa	Unknown.
Palmer, Lee	Buffalo Forks	Kossuth	16	Iowa	Lung fever.
Pope, F. H. E.	Waverly	Bremer	15	Iowa	Spinal meningitis.
Pope, Herman	Carroll	Carroll	22	Iowa	Spinal fever.
Phillips, Harry	Kingsley	Plymouth	19	Indiana	Spinal meningitis.
Poshusta, Louis	Mason City	Cerro Gordo	10	Iowa	Born deaf.
Pinkerton, Alva	Fredric	Bremer	17	Iowa	Born deaf.
Quillin, John	Waukon	Allamakee	20	Iowa	Born deaf.
Rains, Jodie	Clarksville	Butler	20	Iowa	Spinal meningitis.
Reesink, Waldo C.	Muscatine	Muscatine	12	Iowa	Dropsy of the brain.



## LIST OF PUPILS—CONTINUED.

## MALES.

NAME.	POST-OFFICE.	COUNTY.	Age.	NATIVITY.	CAUSE OF DEAFNESS.
Reineke, William	Farmington	Van Buren	16	Iowa	Unknown.
Rotherf, Waldo	Council Bluffs	Pottawatt'me	20	Iowa	Sickness.
Ronch, Eddie	Cumberland	Cass	24	Illinois	Unknown.
Saum, William	Cedar Rapids	Linn	16	Iowa	Born deaf.
Stacy, Frank	Davenport	Scott	13	Iowa	Born deaf.
Schaal, Chas.	Polk City	Polk	20	Iowa	Spinal meningitis.
Staneke, Chas.	Port Dodge	Webster	14	Iowa	Meningitis.
Strong, Willie	Council Bluffs	Pottawatt'me	15	Missouri	Born deaf.
Strang, Robert	Kansas City	Missouri	25	Iowa	Typhoid fever.
Staley, O. W.	Centerville	Appanoose	18	Iowa	By a fall.
Sell, Selgfried	Burlington	Des Moines	15	Germany	Cold.
Schlottter, G.	Atkins	Benton	15	Iowa	Born deaf.
Scott, Ralph	Des Moines	Polk	15	Iowa	Born deaf.
Schlagel, Frank	Dubuque	Dubuque	17	Iowa	Lung fever.
Schoecker, Geo.	Davenport	Scott	10	Iowa	Born deaf.
Steele, Merton	Council Bluffs	Pottawatt'me	24	Illinois	Unknown.
Seaman, Janson E.	Redfield	Dallas	18	Iowa	Gathering in head.
Sandry, Willie	Fayette	Fayette	27	Illinois	Chronic diarrhoea.
Scharrar, Chas.	Brooklyn	Poweshiek	22	Iowa	Sickness.
Smith, William	Celwein	Fayette	17	Iowa	Born deaf.
Smith, Henry	Independence	Buchanan	22	Iowa	Brain fever.
Smith, Orlando	Oskaloosa	Mahaska	13	Iowa	Spinal disease.
Smith, Herbert G.	Mt. Pleasant	Henry	10	Iowa	Unknown.
Slight, Daniel	Parkersburg	Butler	21	Iowa	Meningitis.
Simmons, Frank	Seranton	Green	21	Iowa	Born deaf.
Stanton, Josiah	Le Mars	Plymouth	22	Iowa	Spinal disease.
Teller, Henry	Council Bluffs	Pottawatt'me	15	Iowa	Whooping cough.
Thompson, John	Ankeny	Polk	19	New York	By a fall.
Whitman, Chas.	Quick	Pottawatt'me	22	Illinois	Scarlet fever.
Wagner, Arthur	Anamosa	Jones	14	Iowa	Scarlet fever.
Walker, William	Kingson	Des Moines	21	Iowa	Spinal disease.
Walker, Arnold	Clinton	Clinton	11	Illinois	Unknown.
Wagner, Ed	Ottumwa	Wapello	12	Iowa	Born deaf.
Walgrin, Ben F.	Saline	Jefferson	21	Iowa	Fever.
Welter, John A.	Cascade	Dubuque	23	Iowa	Spinal disease.
Williams, Glem	Garryown	Jackson	25	Iowa	Spinal disease.
Williams, Joe	Garryown	Jackson	22	Iowa	Spinal disease.
Williams, Herbert	Council Bluffs	Pottawatt'me	18	Iowa	Congenital.
Whitmer, Jesse	Milvern	Mills	16	Iowa	Brain fever.
Wood, Miron	Blairstown	Benton	16	Iowa	Born deaf.
Wilkinson, Jas.	Clear Lake	So. Dakota	14	Illinois	Earache.
Woodworth, Frank	Jones	Jones	15	Iowa	Gathering in head.
Woodworth, Fred	Farmington	Van Buren	16	Missouri	Gathering in head.
Wellef, Jacob	Nichols	Muscatine	19	Germany	Sickness.
Whitmer Gibson	Munn	Cedar	12	Iowa	Spinal fever.
Zagenbuehler, Jos.	Dubuque	Dubuque	23	Iowa	Spinal meningitis.

## FEMALES.

Ades, Henrietta	Boonesborough	Boone	16	Iowa	Brain fever.
Aillhand, Rebecca	Griswold	Cass	16	Pennsylvania	Unknown.
Anderson, Floy	Des Moines	Polk	13	Indiana	Born deaf.
Anderson, Minnie	Manterville	Wapello	19	Iowa	Spotted fever.
August, Lizzie	Fairfield	Jefferson	16	Iowa	Born deaf.
Bartholomew, Min.	Palmyra	Warren	18	Iowa	Spinal fever.
Barns, Katie	Fredrick	Monroe	10	Iowa	Born deaf.
Barthel, Mary	Cedar Rapids	Linn	16	Iowa	Scarlet fever.
Blake, Bessie	Churdan	Greene	16	Iowa	Sickness.
Blake, Allie	Churdan	Greene	16	Iowa	Sickness.
Bowne, Hattie	Booneville	Dallas	19	Iowa	Congenital.
Benesch, Helen	Johnson	Johnson	16	Iowa	Sore in head.
Bowman, Lela	Victor	Iowa	13	Iowa	Spinal fever.
Berry, Kate	Rhodes	Marshall	19	Iowa	Brain fever.
Birney, Nellie	Green	Butler	20	Iowa	Spinal meningitis.
Bzelland, Clara	Eagle Grove	Wright	12	Norway	Brain fever.
Buzan, Una	Ola	Lucas	20	Iowa	Born deaf.
Cabelka, Mary	Cedar Rapids	Linn	23	Bohemia	Sickness.
Callahan, Mary	Keokuk	Lee	13	Illinois	Born deaf.
Collier, Mable	Oceola	Clark	18	Iowa	Sickness.
Cummings, Della	Mingo	Jasper	12	Iowa	Unknown.
Daly, Katie	Lone Tree	Johnson	19	Iowa	Unknown.
Dehn, Lena	Garnaville	Clayton	22	Germany	Unknown.

## LIST OF PUPILS—CONTINUED.

## FEMALE.

NAME.	POST-OFFICE.	COUNTY.	Age.	NATIVITY.	CAUSE OF DEAFNESS.
Dinsdale, Lydia	Dinsdale	Tama	23	Iowa	Brain fever.
Dempsey, Lydia	Buffalo Center	Winneshiek	24	Iowa	By a fall.
Dougherty, Lulu	Badford	Taylor	14	Iowa	Born deaf.
Doria, Emma	Danver	Bremer	9	Iowa	Unknown.
Dues, Jennie	Rowland	Story	16	Iowa	Born deaf.
Fairbanks, Ruth	Council Bluffs	Pottawatt'me	12	Iowa	Spinal meningitis.
Faouquier, Pearl	Marshalltown	Marshall	12	Iowa	Spinal meningitis.
Floerschinger, Emma	Monticello	Jones	18	New York	Scarlet fever.
Floerschinger, F.	Victor	Iowa	15	Iowa	Born deaf.
Filby, Mary	Patterson	Clay	22	Iowa	Unknown.
Faller, Lizzie	Council Bluffs	Pottawatt'me	18	Iowa	Teething.
Galt, Grace	Traer	Tama	10	Iowa	Spinal fever.
Gates, Bertha	Pt. Madison	Lee	15	Iowa	Unknown.
Gregor, Matilda	Shuyville	Johnson	11	Iowa	Born deaf.
Gifford, Rosa	Mitchell	Mitchell	16	Iowa	Born deaf.
Gifford, Aldie	Mitchell	Mitchell	14	Iowa	Typhoid fever.
Gifford, Maggie	Mitchell	Mitchell	11	Iowa	Unknown.
Gortin, Sarah	Des Moines	Polk	12	Iowa	Unknown.
Haworth, Myrtle	Sac City	Sac	12	Iowa	Worms.
Hall, Susan	Centerville	Appanoose	19	Iowa	Congenital.
Hammel, Sarah	Dubuque	Dubuque	20	Iowa	Lung fever.
Hawk, Elva	North Liberty	Johnson	7	Iowa	Whooping cough.
Hilton, Hilda	Fort Dodge	Webster	13	Norway	Spinal meningitis.
Hook, Edna	Dedham	Carroll	9	Iowa	Whooping cough.
Hunt, Mary	Sheldon	O'Brien	18	Iowa	Strong medicine.
Hutchinson, Polly	Waverly	Bremer	10	Iowa	Born deaf.
Ingraham, Della	Fairfield	Jefferson	9	Missouri	Brain fever.
Jackson, Aggie	Breda	Carroll	23	Iowa	Unknown.
Jones Prudy	Fertile	Worth	12	Iowa	From a fall.
Karst, Essie	Iowa Falls	Hardin	18	Iowa	Tornado.
Kasper, Sophia	Cedar Rapids	Linn	18	Bohemia	Scarlet fever.
Kerr, Hulda	Winchester	Van Buren	21	Iowa	Unknown.
Keillogg, Neva	Biograte	Humboldt	15	Iowa	Sickness.
Le Valley, Hattie	Dayton	Webster	19	Iowa	Inflammation of ear.
Lessinger, Nettie	Irwin	Shelby	18	Iowa	Scrofula.
Lang, Catherine	Bellevue	Jackson	11	Illinois	Unknown.
Lewis, Harriett	Colfax	Jasper	16	England	Brain fever.
Larson, Christina	Olaf P. O.	Wright	18	Iowa	Scarlet fever.
Lubert, Marie	Sioux City	Woodbury	14	Iowa	Spinal meningitis.
Manor, Mable	Chariton	Lucas	19	Iowa	Born deaf.
Manor, Viola	Chariton	Lucas	17	Iowa	Born deaf.
Martin, Christie	Dubuque	Dubuque	14	Iowa	Born deaf.
Maw, Augusta	Davenport	Scott	25	Iowa	Scarlet fever.
May, Lillie B.	Larchwood	Lyon	21	Iowa	Spinal meningitis.
Mahuke, Augusta	Des Moines	Polk	22	Illinois	Spasms.
Maloney, Maggie	Riggs Station	Clinton	20	Iowa	Sickness.
Mer sch, Nellie	Springdale	Cedar	19	Iowa	Fever.
Mikesh, Mary	Conover	Winneshiek	24	Iowa	Spinal fever.
Masters, Carrie	Hoprig	Emmet	31	Iowa	Spinal fever.
Morarity, Maggie	Melleray	Dubuque	20	Iowa	Meningitis.
Mundermann, Min	Boone	Boone	9	Iowa	Croup.
Murphy, Josie	Sidney	Fremont	23	Iowa	Spinal fever.
Mulliken, Edna	Montezuma	Poweshiek	15	Iowa	Scarlet fever.
McLaren, Nettie	Des Moines	Polk	14	Iowa	Brain fever.
McNear, Della	Author	Woodbury	14	Iowa	Brain fever.
McGowan, Lilla	Ocheyedan	Osceola	21	Iowa	Spinal meningitis.
Nelson, Josie	Strand	Adams	18	Iowa	Lung fever.
Osterlund, Alma	Des Moines	Polk	18	Iowa	Sickness.
Ostrander, Mary	Otho	Webster	16	Iowa	Spinal fever.
Onstott, Martha A	Mechanicsville	Cedar	10	Iowa	Born deaf.
Orcutt, Helen	Fertile	Worth	12	Iowa	Spinal meningitis.
Payne, Grace	Boone	Boone	15	Iowa	Spinal fever.
Pais, Annie	Belmond	Wright	28	Iowa	Brain fever.
Pierce, Nellie	Marshalltown	Marshall	21	Iowa	Ear ache.
Preston, Maud	Cedar Rapids	Lynn	23	Iowa	Unknown.
Parvey, Hattie	Garrison	Benton	20	Kansas	Spinal fever.
Platts, Edith	Russell	Lucas	15	Iowa	Brain fever.
Polauskey, Mary	Cedar Rapids	Linn	12	Iowa	Scarlet fever.
Patterson, Annie	Callender	Webster	15	Sweden	Born deaf.
Porter, Lizzie	Seranton	Green	16	Iowa	Mumps.
Prie, Nellie	Guthrie Center	Guthrie	17	Iowa	Scarlet fever.
Reed, Bessie	Council Bluffs	Pottawatt'me	12	Nebraska	Born deaf.



LIST OF PUPILS—CONTINUED.

FEMALES.

NAME.	POST-OFFICE.	COUNTY.	AGE.	NATIVITY.	CAUSE OF DEAFNESS.
Reed, Nellie.....	Glidden.....	Carroll.....	22	Illinois.....	Born deaf.
Rhoades, Nuetta.....	Woodward.....	Dallas.....	28	Iowa.....	Born deaf.
Rhoades, Emma.....	Shenandoah.....	Page.....	12	Iowa.....	Rheumatic fever.
Rhoades, Lizzie.....	Shenandoah.....	Page.....	7	Iowa.....	Lung disease.
Rockefeller, Ethel.....	Maryville.....	Woodbury.....	11	Wisconsin.....	Catarrh.
Ryan, Stasia.....	Ballyelough.....	Dubuque.....	23	Iowa.....	By a fall.
Samuelson, Jane.....	Stratford.....	Hamilton.....	21	Sweden.....	Brain fever.
Stageman, Ida.....	Council Bluffs.....	Pottawattme.....	15	Iowa.....	Spinal meningitis.
Stafford, Carrie.....	Aububon.....	Audubon.....	13	Iowa.....	Measles.
Stanley, Edna.....	Boone.....	Boone.....	11	Iowa.....	Sickness.
Sleegar, Annie.....	Cedar Rapids.....	Linn.....	20	Iowa.....	Spinal meningitis.
Stipe, Nellie.....	Villisca.....	Montgomery.....	17	Iowa.....	Paralysis.
Schively, Annie.....	Coppock.....	Henry.....	19	Iowa.....	Gathering in head.
Selmers, Henrietta.....	Ackley.....	Hardin.....	24	Germany.....	Born deaf.
Steadman, H. L.....	Lamont.....	Decatur.....	11	Minnesota.....	Born deaf.
Skibbie, Henrietta.....	Strawb'ry Point.....	Clayton.....	26	Germany.....	Spinal meningitis.
Smith, Annie.....	Oelwein.....	Fayette.....	20	Iowa.....	Born deaf.
Smith, Mary.....	Newell.....	Buena Vista.....	15	Iowa.....	Born deaf.
Schmidt, Flora.....	Sioux City.....	Woodbury.....	16	Iowa.....	Brain fever.
Sullivan, Mary.....	Yowanstown.....	Polk.....	16	Ireland.....	Born deaf.
Strong, Essie.....	Muscatine.....	Muscatine.....	15	Indiana.....	Born deaf.
Thoma, Minnie.....	Neola.....	Pottawattme.....	22	Iowa.....	Spinal meningitis.
Talbott, Emily.....	Belknap.....	Davis.....	27	Iowa.....	Scarlet fever.
Taylor, Nellie.....	Mt. Ayr.....	Ringgold.....	15	Iowa.....	Sickness.
Teller, Bertha.....	Council Bluffs.....	Pottawattme.....	12	Iowa.....	Unknown.
Teller, Lillie.....	Council Bluffs.....	Pottawattme.....	18	Iowa.....	Mumps.
Thoreson, Clara.....	Moorehead.....	Monona.....	18	Iowa.....	Ear disease.
Truhler, Clara.....	Vall.....	Crawford.....	13	Iowa.....	Spotted fever.
Wagner, Christina.....	Ottumwa.....	Wapello.....	10	Iowa.....	Born deaf.
Ward, Lillie.....	Hancock.....	Kossuth.....	14	Iowa.....	Spinal fever.
Walshing, Sarah.....	Glenwood.....	Mills.....	13	Iowa.....	Unknown.
Wheeler, Mary.....	George.....	Lyon.....	21	Iowa.....	Sickness.
Wilson, Lorena.....	Anderson.....	Fremont.....	12	Missouri.....	Unknown.
Wicks, Goldie.....	Council Bluffs.....	Pottawattme.....	16	Iowa.....	Measles.
Winkle, Edith.....	Shellrock.....	Butler.....	12	Iowa.....	Brain fever.
Worthingt'n, Millie.....	Marshalltown.....	Marshall.....	20	Iowa.....	Spinal meningitis.
Wills, Josie.....	Emerson.....	Mills.....	15	Iowa.....	Unknown.
Wirt, Lydia.....	Redfield.....	Guthrie.....	16	Iowa.....	Lung fever.
Yeaton, Edith.....	Des Moines.....	Polk.....	17	New Haven.....	Born deaf.

REPORT OF THE TREASURER.

Report of A. T. Flickinger, Treasurer of the Iowa School for the Deaf, for the biennial period ending June 30, 1893.

To His Excellency, HORACE BOIES, Governor of Iowa:

I, A. T. Flickinger, treasurer of the board of trustees of the Iowa School for the Deaf, herewith submit this, my report, of moneys received and disbursed by me as such treasurer, for the biennial period ending June 30, 1893.

State of Iowa in account with A. T. Flickinger, Treasurer:

CURRENT FUND.

1891.	DR.	1891.	CR.		
July 1	Balance.....	\$ 139.23	July	Salaries and wages.....	\$ 1,298.38
July 16	State warrant.....	9,100.00	July	Current bills.....	6,395.15
Sept. 25	Transfer from petty cash	206.31	Aug.	Current bills.....	777.78
Oct. 12	Clothing bills.....	594.12	Sept.	Current bills.....	854.57
Oct. 13	Transfer from petty cash	1,000.00	Oct.	Current bills.....	2,506.37
Nov. 7	Transfer from petty cash	58.60	Nov.	Salaries and wages.....	11.30
Nov. 13	State warrant.....	9,275.00	Nov.	Current bills.....	2,450.20
1892.			Dec.	Current bills.....	2,550.92
Jan. 25	State warrant.....	9,625.00	1892.		
Mar. 11	Clothing bills.....	418.44	Jan.	Salaries and wages.....	2,908.24
Mar. 11	Transfer from petty cash	172.40	Jan.	Current bills.....	2,837.42
Apr. 16	State warrant.....	9,450.00	Feb.	Current bills.....	4,084.21
May 9	Transfer from petty cash	129.15	Mar.	Salaries and wages.....	2,924.81
May 31	Transfer from petty cash	132.45	Mar.	Current bills.....	969.57
June 17	Transfer from petty cash	62.67	Apr.	Current bills.....	5,286.15
July 23	State warrant.....	9,450.00	May	Current bills.....	2,019.02
Oct. 19	Transfer from petty cash	187.25	June	Current bills.....	1,031.68
Nov. 9	Clothing bills.....	882.89	June	Salaries and wages.....	2,107.51
Dec. 3	State warrant.....	9,100.00	July	Current bills.....	3,374.51
Dec. 17	Transfer from petty cash	1,000.00	Aug.	Current bills.....	823.46
1893.			Sept.	Current bills.....	554.87
Jan. 16	Transfer from petty cash	197.15	Oct.	Current bills.....	2,760.79
Jan. 18	State warrant.....	9,100.00	Nov.	Current bills.....	2,863.33
Apr. 11	State warrant.....	9,100.00	Dec.	Current bills.....	6,195.44
Apr. 11	Transfer from petty cash	281.93	1893.		
June 30	Transfer from petty cash	1,726.26	Jan.	Current bills.....	5,131.02
June 30	Advanced special funds.	885.18	Feb.	Current bills.....	4,479.01
June 30	Clothing bills and transportation due.....	1,499.00	Mar.	Salaries and wages.....	3,075.04
June 30	Advanced to special report, per former.....	1,520.93	Mar.	Current bills.....	701.45
			Apr.	Current bills.....	3,247.90
			May	Current bills.....	2,637.01
			May	Salaries and wages.....	815.97
			June	Salaries and wages.....	2,747.95
			June	Current bills.....	6,120.30
			June 30	By balance.....	493.72
Total.....		\$ 85,203.02	Total.....		\$ 85,203.02



ORDINARY FUND.

1891.			1891.		
July 1	To Balance	\$ 12.00	April 12	By salaries and wages	\$ 976.32
July 16	To State warrant	5,250.00	Sept. 12	By salaries and wages	976.13
Nov. 13	To State warrant	5,250.00	Oct. 12	By salaries and wages	2,820.17
1892.			Nov. 13	By salaries and wages	2,875.45
Jan. 15	To State warrant	5,250.00	Dec. 11	By salaries and wages	2,851.73
April 16	To State warrant	5,250.00	1892.		
June 28	To State warrant	5,250.00	Feb. 12	By salaries and wages	2,912.71
Dec. 3	To State warrant	5,250.00	Feb. 11	By salaries and wages	2,337.29
1893.			May 14	By salaries and wages	2,975.45
Jan. 18	To State warrant	5,250.00	June 13	By salaries and wages	2,276.55
April 11	To State warrant	5,250.00	Aug. 13	By salaries and wages	913.27
			Sept. 16	By salaries and wages	953.07
			Oct. 12	By salaries and wages	3,037.61
			Nov. 11	By salaries and wages	1,440.22
			Dec. 9	By salaries and wages	3,055.41
			1893.		
			Jan. 13	By salaries and wages	3,114.62
			Feb. 11	By salaries and wages	3,153.00
			April 12	By salaries and wages	3,128.64
			May 12	By salaries and wages	2,304.16
			June 30	By balance	12.00
		\$ 42,012.00			\$ 42,012.00

FIRE PLUGS AND HOSE, AND FIRE EXTINGUISHERS FUND.

1891.			1893.		
July 1	To Balance	\$ 58.82	June 30	By Crane Co., hose, etc.	\$ 58.82
		\$ 58.82			\$ 58.82

MACHINERY FOR CARPENTERS' SHOP FUND.

1891			1893		
July 1	To balance	\$ 17.56	June 30	By D. M. Brown & Co., tools	\$ 17.56
		\$ 17.56			\$ 17.56

APPROPRIATIONS OF THE TWENTY-SECOND GENERAL ASSEMBLY.

COWS AND BARN FUND.

1891.			1891.		
July 1	To balance	\$ 660.32		By moneys expended as per vouchers on file	\$ 660.32
		\$ 660.32			\$ 660.32

APPROPRIATIONS OF THE TWENTY-THIRD GENERAL ASSEMBLY.

FOR COOKING SCHOOL FUND.

1891.	To State warrants	\$ 10,000.00	1891.	By moneys expended as per vouchers on file	\$ 10,000.00
		\$ 10,000.00			\$ 10,000.00

LAUNDRY AND CISTERN FUND.

1891.	To State warrants	\$ 2,000.00	1891.	By moneys expended as per vouchers on file	\$ 2,000.00
		\$ 2,000.00			\$ 2,000.00

DINING ROOM AND ADDITIONS FUND.

1891.	To State warrants	\$ 5,500.00	1891.	By moneys expended as per vouchers on file	\$ 5,500.00
		\$ 5,500.00			\$ 5,500.00

WATER MAIN FUND.

1891.	To State warrants	\$ 1,000.00	1891.	By moneys expended as per vouchers on file	\$ 1,000.00
		\$ 1,000.00			\$ 1,000.00

APPROACH TO MAIN BUILDING AND FIRE ESCAPES FUND.

1891.	To State warrants	\$ 1,500.00	1891.	By moneys expended as per vouchers on file	\$ 1,500.00
		\$ 1,500.00			\$ 1,500.00

REPAIR FUND.

1891.	To State warrant	\$ 1,500.00	1891.	By money expended as per vouchers on file	\$ 1,500.00
		\$ 1,500.00			\$ 1,500.00

COWS AND BARN FUND.

1891.	To State warrants	\$ 1,500.00	1891.	By moneys expended as per vouchers on file	\$ 1,500.00
		\$ 1,500.00			\$ 1,500.00

SMOKE-STACK AND STEAM HEATING.

1891.	To State warrant	\$ 1,500.00	1891.	By moneys expended as per vouchers on file	\$ 1,500.00
		\$ 1,500.00			\$ 1,500.00

PAINTING FUND.

1891.	To State warrants	\$ 1,000.00	1891.	By moneys expended as per vouchers on file	\$ 1,000.00
		\$ 1,000.00			\$ 1,000.00

LIBRARY FUND.

1891.	To State warrant	\$ 400.00	1891.	By moneys expended as per vouchers on file	\$ 400.00
		\$ 400.00			\$ 400.00

CLOSETS IN SCHOOL HOUSE AND MAIN BUILDING FUND.

1891.	To State warrants	\$ 1,500.00	1891.	By moneys expended as per vouchers on file	\$ 1,500.00
		\$ 1,500.00			\$ 1,500.00

SEWER FUND.

1891.	To State warrants	\$ 3,000.00	1891.	By moneys expended as per vouchers on file	\$ 3,000.00
		\$ 3,000.00			\$ 3,000.00

VEGETABLE CELLAR FUND.

1891.	To State warrants	\$ 1,000.00	1891.	By moneys expended as per vouchers on file	\$ 1,000.00
		\$ 1,000.00			\$ 1,000.00



FURNITURE, BEDS AND BEDDING FOR STUDENTS' FUND.

1891.	To State warrants .....	\$ 800.00	1891.	By moneys expended as per vouchers on file ....	\$ 800.00
		\$ 800.00			\$ 800.00

IMPROVEMENT OF GYMNASIUM FUND.

1891.	To State warrants .....	\$ 250.00	1891.	By moneys expended as per vouchers on file ....	\$ 250.00
		\$ 250.00			\$ 250.00

IMPROVEMENT OF INDUSTRIAL SCHOOL FUND.

1891.	To State warrants .....	\$ 2,000.00	1891-3.	By moneys expended as per vouchers on file ....	\$ 1,820.32
			1893.	June 30 By balance .....	179.68
		\$ 2,000.00			\$ 2,000.00

FRONT WALLS FOR MAIN BUILDING FUND.

1891.	To State warrants .....	\$ 600.00	1891-2.	By moneys expended as per vouchers on file ....	\$ 306.15
			1893.	June 30 By balance .....	293.85
		\$ 600.00			\$ 600.00

APPROPRIATIONS OF THE TWENTY-FOURTH GENERAL ASSEMBLY.

GENERAL REPAIR FUND.

1892.	April 16 To State warrant .....	\$ 625.00	1892.	By moneys expended as per vouchers on file ....	\$ 2,500.00
	July 23 To State warrant .....	625.00			
	Oct. 24 To State warrant .....	1,250.00			
		\$ 2,500.00			\$ 2,500.00

PAINTING FUND.

1892.	April 16 To State warrant .....	\$ 375.00	1892-3.	By moneys expended as per vouchers on file ....	\$ 1,488.03
	July 23 To State warrant .....	375.00			
	Oct. 24 To State warrant .....	750.00			
		\$ 1,500.00	1893.	June 30 By balance .....	11.97
					\$ 1,500.00

HORSES, WAGONS AND HARNESS FUND.

1892.	April 16 To State warrant .....	\$ 100.00	1892-3.	By moneys expended as per vouchers on file ....	\$ 400.00
	July 23 To State warrant .....	100.00			
	Oct. 24 To State warrant .....	200.00			
		\$ 400.00			\$ 400.00

COAL BINS AND DRY ROOM FUND.

1892.	April 16 To State warrant .....	\$ 250.00	1892.	By moneys expended as per vouchers on file ....	\$ 1,000.00
	July 23 To State warrant .....	250.00			
	Oct. 24 To State warrant .....	500.00			
		\$ 1,000.00			\$ 1,000.00

SCHOOL HOUSE REPAIRS AND FURNITURE FUND.

1892.	April 16 To State warrants .....	\$ 250.00	1892-3.	By moneys expended as per vouchers on file ..	\$ 1,000.00
	July 23 To State warrants .....	250.00			
	Oct. 24 To State warrants .....	500.00			
		\$ 1,000.00			\$ 1,000.00

STEAM HEATING AND WATER PIPE FUND.

1892.	April 16 By State warrant .....	\$ 250.00	1892.	By moneys expended as per vouchers on file ....	\$ 1,000.00
	July 23 By State warrant .....	250.00			
	Oct. 24 By State warrant .....	500.00			
		\$ 1,000.00			\$ 1,000.00

FENCING FUND.

1892.	April 16 To State warrant .....	\$ 100.00	1892-3.	By moneys expended as per vouchers on file ....	\$ 210.44
	July 23 To State warrant .....	100.00			
	Oct. 24 To State warrant .....	200.00			
		\$ 400.00	1893.	June 30 By balance .....	189.56
					\$ 400.00

LIBRARY AND BINDING FUND.

1892.	April 16 To State warrant .....	\$ 150.00	1892-3.	By moneys expended as per vouchers on file ....	\$ 479.22
	July 23 To State warrant .....	150.00			
	Oct. 24 To State warrant .....	300.00			
		\$ 600.00	1893.	June 30 By balance .....	120.78
					\$ 600.00

FURNITURE INSIDE WARDS FUND.

1892.	April 16 To State warrant .....	\$ 125.00	1892-3.	By moneys expended as per vouchers on file ....	\$ 500.00
	July 23 To State warrant .....	125.00			
	Oct. 24 To State warrant .....	250.00			
		\$ 500.00			\$ 500.00

NEW BOILER FOR INDUSTRIAL SCHOOL FUND.

1892.	April 16 To State warrant .....	\$ 250.00	1892-3.	By moneys expended as per vouchers on file ....	\$ 797.07
	July 23 To State warrant .....	250.00			
	Oct. 24 To State warrant .....	500.00			
		\$ 1,000.00	1893.	June 30 By balance .....	202.93
					\$ 1,000.00

ARTESIAN WELL AND WATER SUPPLY FUND.

1892.	April 16 To State warrant .....	\$ 1,000.00	1892-3.	By moneys expended as per vouchers on file ....	\$ 4,000.00
	July 23 To State warrant .....	1,000.00			
	Oct. 24 To State warrant .....	2,000.00			
		\$ 4,000.00			\$ 4,000.00

RESETTING BOILERS AND PIPE COVERING FUND.

1892.	April 16 To State warrant .....	\$ 250.00	1892-3.	By moneys expended as per vouchers on file ....	\$ 1,000.00
	July 23 To State warrant .....	250.00			
	Oct. 24 To State warrant .....	500.00			
		\$ 1,000.00			\$ 1,000.00



## IOWA SCHOOL FOR THE DEAF.

## REPAIRING SMOKE STACK FUND.

1892.		1892.	
April 16	To State warrant.....	\$ 125.00	By moneys expended as per vouchers on file... \$ 500.00
July 23	To State warrant.....	125.00	
Oct. 24	To State warrant.....	250.00	
		\$ 500.00	\$ 500.00

## REPAIRS TO ELEVATOR FUND.

1892.		1892.	
April 16	To State warrant.....	\$ 125.00	By moneys expended as per vouchers on file... \$ 201.88
July 23	To State warrant.....	125.00	
Oct. 24	To State warrant.....	250.00	
		\$ 500.00	
			1893. June 30 By balance..... 298.12
			\$ 500.00

## WATER HEATER FUND.

1892.		1893.	
April 16	To State warrant.....	\$ 25.00	June 30 By balance..... \$ 100.00
July 23	To State warrant.....	25.00	
Oct. 24	To State warrant.....	50.00	
		\$ 100.00	\$ 100.00

## PROVIDENCE FUND—FENCING DESTROYED BY FLOOD.

1891.		1891.	
Oct. 18	To State warrant.....	\$ 305.10	By moneys expended as per vouchers on file... \$ 305.10
		\$ 305.10	\$ 305.10

## THE FIRE FUND.

1893.		1893.	
Jan. 18	To State warrant.....	\$ 5,000.00	By moneys expended as per vouchers on file... \$ 5,000.00
		\$ 5,000.00	\$ 5,000.00

## BALANCES.

1893.	
June 30	Current fund..... \$ 403.72
June 30	Ordinary fund..... 12.00
June 30	Strengthen'g front walls, main building fund.... 293.85
June 30	Improvement of Indus- trial school fund..... 179.68
June 30	Painting fund..... 11.97
June 30	Fencing fund..... 189.56
June 30	Library and binding fund..... 120.78
June 30	New boiler industrial school fund..... 202.93
June 30	Repairs to elevator fund 298.12
June 30	Water heater fund..... 100.00
	\$ 1,812.61

At close of biennial period all special appropriations of the Twenty-fourth General Assembly have been expended with the exception of small balances for the purposes named, as shown herein.

A. T. FLICKINGER,

*Treasurer.*