

IOWA RETAIL SALES & USE TAX REPORT

ANNUAL
FY 1999

Compiled by State of Iowa
DEPARTMENT OF REVENUE & FINANCE
Tax Research and Fiscal Analysis Section
Hoover State Office Building
Des Moines, Iowa 50319
www.state.ia.us/tax
phone: 515/242-6224

TABLE OF CONTENTS

	Page
I. INTRODUCTION AND SUMMARY OF DATA	I - XV
A. Introduction	I - II
1. Foreword	I
2. Glossary	II
B. Retail Sales Tax Summary	III - X6
1. Development of Retail Sales Tax	III
2. The Year in Review	IV - X
a. The Year in Review Analysis	IV
b. Annual Computed Tax Comparison	V
c. Computed Tax by Quarter	V
d. Computed Tax by Population Group	VI
e. Gross Sales and Computed Tax by Size of Gross Sales	VII
f. Retail Sales Tax Collections by Computed Tax Due	VIII
g. Number of Returns Files, Taxable Retail Sales and Computed Tax by County - Fiscal Year 1992	IX - X
C. Use Tax Summary	XI - XIII
1. Development of Use Tax	XI
2. The Year in Review	
a. Retailers Use Tax by Business Group	XIII
b. Comparison of Use Taxes	XII
c. Retailers Use Tax Collection Report	XIII
D. Hotel Motel Tax Summary	XIV - XV
II. RETAIL SALES TAX STATISTICS	1 - 107
A. Retail Sales Tax by County and Town	3 - 39
B. Retail Sales Tax by County and Selected Cities	40 - 102
C. Retail Sales by Business Classification	103 - 108
III. USE TAX STATISTICS	110 - 124
A. Motor Vehicle Use Tax by County	110
B. Retailers Use Tax by Business Classification	111 - 116
C. Consumers Use Tax by Business Classification	117 - 122
D. Consumers Use Tax by County	123

FOREWORD

A Retail Sales and Use Tax Report is published for each of the four quarters ending March 31, June 30, September 30, and December 31, and one for the annual period covering sales made between April 1 of one year and March 31 of the following year.

The report utilizes the 1987 Standard Industrial Classification (S.I.C.) codes, which classify businesses according to their major business activity. The S.I.C codes are used in subsections of sales tax data and retailers and consumer use taxes. Data can be compared to other reports published since June 1975; however, for prior periods, comparability of the data is limited.

The retail sales tax section of the report consists of three subsections. The first subsection, "Retail Sales Tax by County and Town," provides data for all towns in Iowa regardless of size where the minimum number of returns were filed (10 returns for a quarter or 40 returns for a year). The "other" category presents data for retailers not satisfying the minimum requirements. The second subsection "Retail Sales Tax by Business Class by County and Selected Towns" provides data by business classification for each county and selected towns within the county. Breakdowns are provided for all towns with populations over 2,500 persons according to the 1990 federal census, in addition, there must be 5 or more sales tax returns filed for a quarter or 20 or more returns filed in a year. Business class data not presented for a listed town are included in the "Miscellaneous" category. Data for rural areas or towns not listed in a county are included in the "Other" town categories. The third subsection of sales tax data provides a breakdown of state sales tax according to the 12 S.I.C. business groups and over 90 business classes. In order to protect the confidentiality of the data, information for any business group with less than 5 returns filed for a quarter or 20 returns for the annual report is consolidated in the "Miscellaneous Group."

The use tax section presents data for the three use taxes: Motor Vehicle Use, Retailer's Use and Consumer's Use. Motor Vehicle Use tax data is presented according to the county in which the vehicle is registered. Retailer's Use tax data is presented by business group and class. Consumer's Use tax data is compiled by both county and business group.

The introductory section of this report continues with a list of relevant terms and their definitions and an account of the development of both the sales and use tax laws. A comparison of Retail Sales Tax in the current period to the previous two years is included. A breakdown of sales tax by business group, population size, and size of gross receipts and computed tax is also included. The introductory section concludes with a section on the local option Hotel/Motel Tax with a summary of the law and the collected tax receipts.

GLOSSARY

TAXABLE SALES	Gross receipts from the sales of tangible personal property and certain services subject to the retail sales and retail use tax minus permitted deductions which include: <ul style="list-style-type: none">a) Sales in interstate commerce,b) Sales to government units,c) Sales for resale or processing,d) Sales of gasoline or diesel fuel,e) Sales of vehicles subject to registration, andf) Sales of food, prescription drugs, medical devices and medically prescribed oxygen
COMPUTED TAX	The amount of tax computed on taxable sales
NON-PERMIT	Vendors not regularly engaged in selling at retail or do not have a permanent place of business.
OTHER	County and Town Section: - Businesses located in rural portion of county and those towns with less than 10 businesses filing a quarterly return (40 returns for the annual report). County and Selected Town Section: - All towns which are below the minimum population requirement of 2,500 persons and have less than 5 quarterly sales tax returns (20 returns for the annual report).
BUSINESS CLASSIFICATION	Retailers classed according to the major type of business activity performed. As a result, classes may include sales other than normally suggested by the class title. Classification is based on 1972 Standard Industrial Classification codes.
BUSINESS GROUP	Consolidation of related business classes into twelve business groups.
NUMBER OF RETURNS	The number of businesses filing quarterly sales tax returns during the period. The annual report represents the sum of quarterly returns received and therefore, the approximate number of businesses may be computed by dividing the number of returns received by four.

DEVELOPMENT OF RETAIL SALES TAX

Effective July 1, 1992, a five percent tax was imposed on the gross receipts received from the retail sales of tangible personal property in Iowa and from receipts received for the performance of certain taxable services in this state. The amount of gross receipts is adjusted by adding the value of goods consumed which were purchased tax exempt and subtracting the amount of any exempt sales.

The sales tax was first imposed in 1934 in Iowa for a three year period at the rate of two percent. As adopted, the tax was imposed only on the gross receipts received from: the sale of tangible personal property; the sale of gas, electricity, water, and communication services; and the sale of admissions to places of amusement or athletic events.

Since 1934 the tax base has been revised to include gross receipts from: the sales of all forms of amusement devices and commercial amusement enterprises effective April 24, 1947; the renting of rooms by the same person, unless rented for a period of thirty-one or more consecutive days effective as of July 1, 1965; the performance of certain enumerated services as of October 1, 1967; the sale of newsprint and ink used in the printing of any newspapers as of January 1, 1970; and the sales resulting from gambling, games of skill and raffles as of June 2, 1973. As of July 1, 1981, the sales tax was applied to the total purchase price of optional service or warranty contracts which provide for repair parts or labor. Effective July 1, 1985, the sales tax base was expanded to include such items as candy, soft drinks and prepared foods. The list of taxable services was also enhanced to include such services as cable television, campgrounds, gun and camera repair, building maintenance, lawn care, and several additional items.

Included in the exemptions which have been provided are: the sale of tangible personal property to be used as railroad rolling stock effective in 1971; the exemption in 1971 of the sale of used motor vehicles subject to registration; and the exemption of food, prescription drugs, and medical devices effective July 1, 1974. The First Session of the 66th General Assembly in 1975 extended the food and drug exemption to apply to sales of medically prescribed oxygen. In 1979 sales by cities and counties, except utility service, were exempted. Effective July 1, 1987, purchases of certain farm machinery and industrial equipment became exempt. Further information on allowable deductions is provided in the glossary on page II.

Sales tax rates have been adjusted several times since the enactment of the tax. The original rate of two percent was in effect from the date of enactment until June 30, 1955. Between July 1, 1955 and June 30, 1957 the tax rate was increased to two and one-half percent. The tax rate was again set at two percent effective July 1, 1957, and remained in effect until the enactment of three percent effective October 1, 1967. The three percent rate remained in effect until March 1, 1983, when the rate became four percent.

The Retail Sales Tax section continues on pages IV - X with a review of data for the period including breakdowns of data by county, population group, business group, amounts of computed tax and a comparison of the present period to the same period the last two years.

THE YEAR IN REVIEW
Retail Sales Tax

Total taxes due on returns filed for the year ending March 31, 1999 amounted to \$1,337 million which is a 4.9 percent increase from the \$1,275 million collected in 1998. The number of quarterly returns filed decreased from 389,195 in 1998 to 3380,641 in 1999 which is a 2.2 percent decrease.

Review of Quarterly Returns in 1999

Reflecting Christmas retail sales activity, 26.7 percent of fiscal 1999 computed tax was reported during the December quarter, to make this quarter the largest in terms of computed tax. Figures A & B on page V present in detail the quarterly tax liabilities during fiscal 1999 and for each of the past two fiscal years.

Size of Gross Receipts in 1999

Examination of the table “Gross Sales and Computed Tax By Size of Gross Sales for Fiscal 1999” on page VII provides a profile of tax liability according to the gross sales of Iowa firms. Businesses which show \$1 million or more in quarterly gross sales collected 58.9 percent of total sales tax in 1999 while comprising only 2.6 percent of total businesses filing returns. In contrast those firms with quarterly gross sales of under \$10,000 represented 53.8 percent of total business but their tax collections represented only 1.4 percent of total collection.

Sales Tax Due by County in 1999

To facilitate the comparison of an individual county’s sales tax collections to surrounding counties or trade areas, a table of Iowa’s ninety-nine counties is shown on pages IX and X of this report.

FIGURE A
COMPUTED SALES TAX 1997-1999

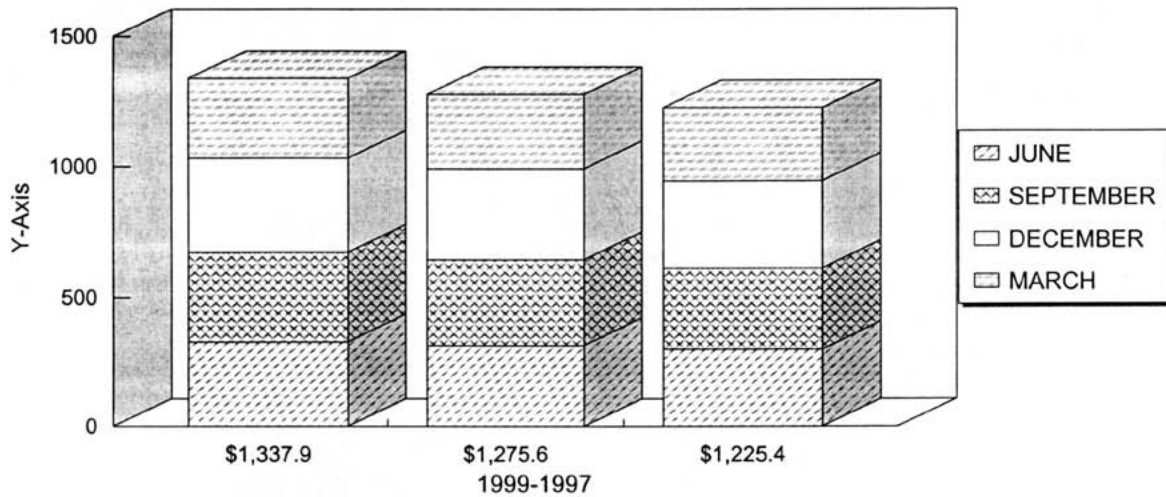

FISCAL YEARS ENDING MARCH 31
RECEIPTS IN MILLIONS OF DOLLARS

FIGURE B
COMPUTED SALES TAX BY QUARTER-\$MILLIONS

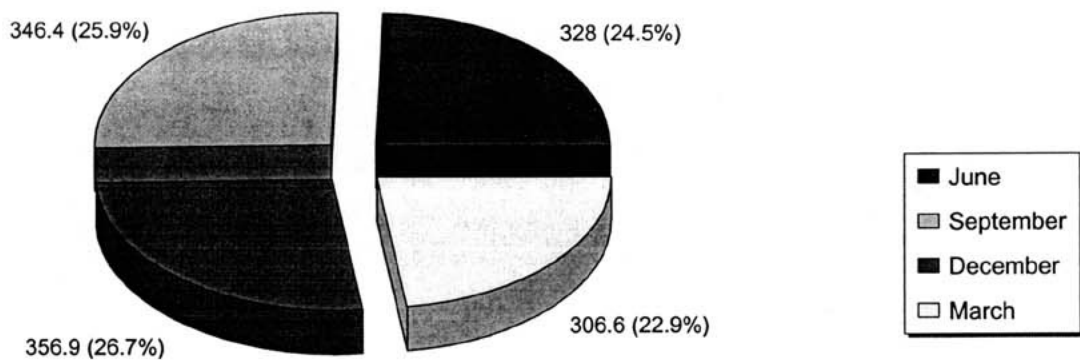

TOTAL COMPUTED TAX FY 1999 \$1,337.9
Figures may not add due to rounding

COMPUTED TAX BY POPULATION GROUP

FISCAL YEAR 1999

POPULATION GROUP (CITIES AND TOWNS)	COMPUTED TAX	% OF TAX
50,000 AND OVER	\$601,275,403	44.94%
25,000 TO 50,000	\$190,573,907	14.24%
10,000 TO 25,000	\$114,116,138	8.53%
5,000 TO 10,000	\$172,088,336	12.86%
2,500 TO 5,000	\$96,733,797	7.23%
1,000 TO 2,500	\$80,863,586	6.04%
500 TO 1,000	\$37,519,059	2.80%
TOWNS UNDER 500	\$22,607,943	1.69%
NON-PERMIT	\$1,570,292	.12%
RURAL	\$19,790,639	1.48%
OTHERS	\$784,019	.06%
TOTALS	\$1,337,923,119	100.00%

PERCENTAGES MAY NOT EQUAL 100% DUE TO ROUNDING

GROSS SALES AND COMPUTED TAX BY SIZE OF GROSS SALES
FISCAL YEAR 1999

SIZE OF GROSS SALES	NO. OF BUS. **	% OF BUS.	GROSS SALES	%OF SALES	COMPUTED TAX	% OF TAX
0 - 499	81,442	23.18%	\$5,669,370	0.01%	\$668,793	0.05
500 - 999	15,983	4.55%	\$11,763,076	0.02%	\$564,490	0.04
1,000 - 1,999	21,797	6.21%	\$31,984,149	0.05%	\$1,588,146	0.12
2,000 - 2,999	16,038	4.57%	\$39,558,514	0.06%	\$1,838,675	0.14
3,000 - 3,999	12,248	3.49%	\$42,559,444	0.07%	\$1,943,070	0.15
4,000 - 4,999	9,949	2.83%	\$44,566,004	0.07%	\$2,017,756	0.15
5,000 - 9,999	31,532	8.98%	\$227,061,192	0.37%	\$9,940,018	0.74
10,000 - 24,999	42,869	12.20%	\$706,514,150	1.15%	\$29,142,368	2.18
25,000 - 49,999	32,926	9.37%	\$1,181,913,396	1.92%	\$46,600,291	3.48
50,000 - 99,999	28,404	8.09%	\$2,025,272,868	3.29%	\$74,255,528	5.55
100,000 - 249,999	27,951	7.96%	\$4,445,837,272	7.22%	\$142,633,833	10.66
250,000 - 499,999	13,355	3.80%	\$4,677,156,383	7.60%	\$124,956,910	9.34
500,000 - 999,999	7,504	2.14%	\$5,237,945,460	8.51%	\$113,830,848	8.51
1,000,000 & OVER	9,280	2.64%	\$42,873,352,099	69.65%	\$787,942,393	58.89
	351,278	100.00%	\$61,551,153,377	100.00%	\$1,337,923,119	100.00

PERCENTAGES MAY NOT EQUAL 100% DUE TO ROUNDING.

TOTAL NUMBER OF RETURNS DOES NOT CORRESPOND TO FIGURES PRESENTED IN REMAINING SECTIONS OF REPORT SINCE CONSOLIDATED RETURNS ARE COUNTED AS ONLY ONE RETURN IN THIS SECTION.

RETAIL SALES TAX COLLECTION BY COMPUTED TAX DUE
FISCAL YEAR 1999

SIZE OF TAX DUE	NO. OF BUS.**	% OF BUS.	COMPUTED TAX	% OF TAX
NO TAX DUE - 24.99	93,494	26.62%	\$333,435	.02%
25.00 - 49.99	18,793	5.35%	\$681,442	.05%
50.00 - 99.99	25,009	7.12%	\$1,818,654	.14%
100.00 - 149.99	17,784	5.06%	\$2,184,771	.16%
150.00 - 199.99	13,544	3.86%	\$2,346,377	.18%
200.00 - 249.99	10,954	3.12%	\$2,448,574	.18%
250.00 - 499.99	33,784	9.62%	\$12,128,032	.91%
500.00 - 999.99	33,322	9.49%	\$24,049,1591	1.80%
1,000.00 - 1,499.99	19,572	5.57%	\$24,134,620	1.80%
1,500.00 - 1,999.99	13,613	3.88%	\$23,675,148	1.77%
2,000.00 - 2,499.99	9,841	2.80%	\$22,040,683	1.65%
2,500.00 - 2,999.99	7,536	2.15%	\$20,622,464	1.54%
3,000.00 - 3,999.99	11,066	3.15%	\$38,321,928	2.86%
4,000.00 - 4,999.99	7,759	2.21%	\$34,717,749	2.59%
5,000.00 - 9,999.99	18,013	5.13%	\$125,738,104	9.40%
10,000.00 - 24,999.99	11,268	3.21%	\$171,633,569	12.83%
25,000.00 - 49,999.99	3,268	.93%	\$112,002,764	8.37%
50,000.00 - 99,999.99	1,445	.41%	\$101,051,823	7.55%
100,000.00 & OVER	1,213	.35%	\$617,993,291	46.19%
TOTALS	351,278	100.00%*	\$1,337,923,119	100.00%*

PERCENTAGES MAY NOT EQUAL 100% DUE TO ROUNDING TOTAL NUMBER OF RETURNS DOES NOT CORRESPOND TO FIGURES PRESENTED IN REMAINING SECTIONS OF REPORT SINCE CONSOLIDATED RETURNS ARE COUNTED AS ONLY ONE RETURN IN THIS SECTION.

NUMBER OF RETURNS FILED, TAXABLE RETAIL SALES, AND COMPUTED TAX BY COUNTY
FISCAL YEAR ENDING 1999

COUNTIES	RETURNS	TAXABLE SALES	COMPUTED TAX
ADAIR	1,317	49,157,632	2,458,899
ADAMS	769	31,339,843	1,565,829
ALLAMAKEE	2,162	82,375,443	4,118,439
APPANOOSE	1,951	77,460,093	3,871,697
AUDUBON	1,071	26,872,617	1,342,484
BENTON	3,165	109,509,532	5,474,165
BLACK HAWK	13,151	1,287,652,754	64,363,003
BOONE	2,859	150,417,697	7,520,421
BREMER	3,095	131,486,525	6,573,166
BUCHANAN	2,867	101,304,517	5,064,005
BUENA VISTA	2,930	156,245,513	7,811,504
BUTLER	2,268	56,912,737	2,843,123
CALHOUN	1,767	42,580,510	2,128,061
CARROLL	3,425	205,609,316	10,274,883
CASS	2,418	101,557,034	5,077,480
CEDAR	2,560	74,310,777	3,715,074
CERRO GORDO	6,439	554,401,199	27,708,865
CHEROKEE	2,215	89,183,934	4,457,955
CHICKASAW	2,093	67,543,807	3,371,118
CLARKE	1,158	49,428,279	2,471,280
CLAY	2,805	182,706,908	9,103,740
CLAYTON	3,100	81,441,571	4,070,318
CLINTON	5,525	356,587,970	17,828,643
CRAWFORD	2,384	96,727,734	4,835,505
DALLAS	4,096	180,542,346	9,023,697
DAVIS	1,242	35,673,349	1,783,482
DECATUR	1,117	26,448,954	1,322,339
DELAWARE	2,443	95,775,386	4,788,449
DES MOINES	5,037	440,445,596	22,016,168
DICKINSON	3,575	192,133,137	9,603,855
DUBUQUE	10,415	881,589,789	44,063,187
EMMET	1,597	84,153,135	4,205,416
FAYETTE	3,272	122,341,974	6,116,795
FLOYD	2,438	99,495,898	4,972,728
FRANKLIN	1,777	54,704,034	2,734,641
FREMONT	1,128	44,946,190	2,247,115
GREENE	1,446	61,317,086	3,064,982
GRUNDY	1,786	51,237,073	2,561,773
GUTHRIE	1,668	53,383,754	2,668,715
HAMILTON	2,234	88,159,305	4,402,949
HANCOCK	1,802	54,961,404	2,747,106
HARDIN	3,037	147,543,560	7,375,827
HARRISON	1,764	63,112,044	3,155,032
HENRY	2,660	134,721,997	6,727,354
HOWARD	1,565	54,788,368	2,737,932
HUMBOLDT	1,702	65,364,126	3,264,995
IDA	1,324	43,666,599	2,182,146
IOWA	2,741	182,313,692	9,109,281
JACKSON	3,052	97,252,522	4,861,912
JASPER	4,226	206,814,762	10,339,678

COUNTIES	RETURNS	TAXABLE SALES	COMPUTED TAX
JEFFERSON	2,506	137,716,300	6,885,318
JOHNSON	9,746	1,109,473,172	55,459,506
JONES	2,988	116,972,077	5,845,542
KEOKUK	1,667	31,384,724	1,565,897
KOSSUTH	2,782	108,535,145	5,424,424
LEE	4,556	297,653,608	14,878,962
LINN	20,654	2,548,435,843	127,374,511
LOUISA	1,282	26,829,052	1,341,183
LUCAS	1,221	38,415,365	1,920,598
LYON	1,669	49,575,252	2,478,712
MADISON	1,709	68,639,555	3,430,856
MAHASKA	2,914	157,367,034	7,864,853
MARION	3,747	198,853,302	9,934,902
MARSHALL	4,509	340,707,831	17,032,558
MILLS	1,463	40,359,246	2,016,782
MITCHELL	1,789	51,707,629	2,585,201
MONONA	1,653	49,102,947	2,454,608
MONROE	1,094	37,903,243	1,894,722
MONTGOMERY	1,756	89,541,224	4,476,450
MUSCATINE	4,343	342,313,915	17,112,759
OBRIEN	2,508	90,564,525	4,527,918
OSCEOLA	991	32,651,253	1,632,518
PAGE	2,369	90,369,992	4,516,942
PALO ALTO	1,500	56,809,099	2,840,212
PLYMOUTH	3,191	139,461,497	6,969,666
POCAHONTAS	1,580	38,443,293	1,920,489
POLK	39,337	5,848,487,617	292,231,072
POTTAWATTAMIE	7,627	781,694,955	39,076,143
POWESHIEK	2,660	118,793,507	5,937,378
RINGGOLD	799	20,504,218	1,024,857
SAC	1,927	57,217,631	2,858,786
SCOTT	15,847	1,863,004,151	93,077,563
SHELBY	2,141	73,773,007	3,688,177
SIOUX	4,740	205,029,791	10,247,393
STORY	7,863	682,114,498	34,091,172
TAMA	2,435	80,770,756	4,037,601
TAYLOR	1,094	20,589,465	1,028,602
UNION	1,657	108,266,381	5,412,412
VAN BUREN	1,194	22,762,719	1,137,598
WAPELLO	4,433	294,826,884	14,737,919
WARREN	3,688	158,417,837	7,919,991
WASHINGTON	3,438	120,095,122	6,003,229
WAYNE	1,130	21,330,475	1,065,987
WEBSTER	5,298	470,718,858	23,531,684
WINNEBAGO	1,710	67,707,236	3,382,599
WINNESHIEK	2,876	144,906,072	7,243,649
WOODBURY	10,765	1,111,273,446	55,542,946
WORTH	1,088	24,046,002	1,202,222
WRIGHT	2,290	87,012,005	4,350,207
NONRESIDENTS	116	834,378	30,436
LATE FILERS	25,663	371,045,160	18,550,196
TOTAL	380,641	\$26,770,708,316	1,337,923,119

DEVELOPMENT OF USE TAX

Effective July 1, 1992, - Iowa imposes a use tax at the rate of five percent on the purchase price of tangible personal property which is purchased for use in Iowa. The tax is also imposed on individuals using those services subject to the sales tax when such services or the result of such services are used in Iowa.

A use tax was first imposed in Iowa in 1937 in conjunction with the permanent adoption of the sales tax. Since its adoption, the development of the use tax has generally paralleled that of the sales tax both in terms of tax base and rates. Credits are provided, however, against the amount of use tax due in Iowa for any sales, use or occupational taxes paid to another state.

As presented on page XII, the Iowa use tax is collected under three complementary use taxes: Retailer's Use, Consumer's Use, and Motor Vehicle Use. The Retailer's Use Tax is collected by registered retailers from the purchaser on the sale of all tangible property and taxable services. Retailers located outside of the state who maintain a place of business in Iowa are required to register with the Department and collect the tax on all sales made into Iowa.

Use tax liability which is not paid through a retailer remains the responsibility of the consumer. Purchasers of property on which the tax has not been paid are required to file a quarterly Consumer's Use tax return in conjunction with payment of the tax.

A five percent excise tax is also imposed on the sale of new and used motor vehicles which are subject to registration. The tax is imposed on the taxable price which is the delivered price less cash discounts and the value of any property traded. Payment of the tax is made to either the county treasurer where the vehicle is registered or the Motor Vehicle Division of the Iowa Department of Transportation. Credits are also provided for sales or use taxes paid on motor vehicles to other states.

Pages XII - XIII present a review of Retailer's Use Tax data by business group and by size of computed tax and a comparison of use tax data for the current period compared to the same period last year.

RETAILERS USE TAX COLLECTION REPORT
BY COMPUTED TAX DUE
FISCAL YEAR 1999

SIZE OF TAX DUE			NO. OF BUS.	% OF BUS.	COMPUTED TAX	% OF TAX
NO	TAX DUE - \$	24.99	18,168	39.34%	\$28,070	.02%
	25.00 -	49.99	1,764	3.82%	\$64,694	.04%
	50.00 -	99.99	2,328	5.04%	\$169,331	.10%
	100.00 -	149.99	1,660	3.59%	\$204,138	.11%
	150.00 -	199.99	1,268	2.75%	\$219,686	.12%
	200.00 -	249.99	1,032	2.23%	\$230,964	.13%
	250.00 -	499.99	3,384	7.33%	\$1,232,575	.69%
	500.00 -	999.99	3,562	7.71%	\$2,577,301	1.45%
	1,000.00 -	1,499.99	2,166	4.69%	\$2,671,301	1.50%
	1,500.00 -	1,999.99	1,467	3.18%	\$2,546,269	1.43%
	2,000.00 -	2,499.99	1,079	2.34%	\$2,413,538	1.36%
	2,500.00 -	2,999.99	868	1.88%	\$2,381,016	1.34%
	3,000.00 -	3,999.99	1,189	2.57%	\$4,126,462	2.32%
	4,000.00 -	4,999.99	851	1.84%	\$3,809,076	2.15%
	5,000.00 -	9,999.99	2,280	4.94%	\$16,097,482	9.07%
	10,000.00 -	24,999.99	1,769	3.83%	\$27,839,442	15.68%
	25,000.00 -	49,999.99	721	1.56%	\$25,056,028	14.11%
	50,000.00 -	99,999.99	349	.76%	\$24,160,915	13.61%
	100,000-00	OVER	274	.59%	\$61,749,972	34.77%
	TOTALS		46,179	100.00%*	\$177,578,260	100.00%*

PERCENTAGES MAY NOT EQUAL 100% DUE TO ROUNDING

LOCAL OPTION HOTEL/MOTEL TAX

Fiscal Year Ending March 31, 1999

During fiscal 1999, the local option hotel/motel tax was imposed in sixty cities and in four counties in Iowa. The tax is instituted, by voter approval, by the local jurisdictions and is collected and processed by Revenue and Finance in conjunction with the retail sales tax. The tax rate may not exceed 7 percent.

The tax is imposed upon the gross receipts from the renting of sleeping rooms, apartments, or sleeping quarters in any hotel, motel, inn, public lodging house, tourist court, or in any place where sleeping accommodations are furnished to transient guests. The rooms must be rented for less than 31 consecutive days and be located in the city or within the corporate boundaries of that city. When the tax is imposed by a county, it applies only outside the incorporated areas within that county.

The tax collected is certified by the State Treasurer who remits the tax to the local governments imposing the tax. For the year ending March 31, 1999, a total of \$22,419,618.68 was certified collected from the following

jurisdictions.

Tax Collected (1) Fiscal Year Ending March 31, 1999

Jurisdiction	Tax Rate	Quarter Ending June 1998	Quarter Ending Sept. 1998	Quarter Ending Dec. 1998	Quarter Ending March 1999	TOTAL
Adair	5%	\$ 0	\$ 12453.67	\$ 7521.6	\$ 4251.53	\$ 24226.8
Altoona	7%	98,211.83	128,558.08	61,856.34	66,254.95	354881.2
Ames	5%	169,213.66	191,134.97	148,697.47	144,588.90	653635
Ankeny	7%	89,002.76	107,401.37	55,907.74	70,461.45	322773.32
Arnolds Park	3%	17,984.43	50,877.85	1,544.65	983.52	71390.45
Bellevue	5%	921.35	1,516.40	1,981.33	1,755.84	6174.92
Bettendorf	7%	243,661.47	252,671.34	214,737.52	197,386.71	908457.04
Bondurant	7%	- 0 -	0.00	0.00	0.00	0
Boone	7%	17,319.02	24,821.27	20,719.56	17,942.61	80802.46
Burlington	5%	97,349.99	109,628.09	67,840.49	64,716.74	339535.31
Carter Lake	6%	16,091.71	18,539.89	15,292.55	16,866.03	66790.18
Cedar Falls	7%	73,778.98	77,402.93	68,956.31	67,642.25	287780.47
Cedar Rapids	7%	526,294.43	571,346.23	485,715.97	513,828.98	2097185.61
Clear Lake	5%	55,892.07	72,582.08	48,599.93	43,565.70	220639.78
Clinton	5%	47,243.45	57,606.07	43,508.23	34,085.65	182443.4
Clive	7%	262,846.27	297,398.80	204,670.86	209,556.06	974471.99
Coralville	7%	209,654.36	374,234.93	245,158.88	210,669.56	1039717.73
Council Bluffs	7%	342,726.38	434,986.33	307,943.04	304,075.20	1389730.95
Davenport	7%	558,963.09	541,169.21	357,292.97	314,525.69	1771950.96
Decorah	7%	30,676.24	38,391.84	31,724.90	23,842.25	124635.23
Des Moines	7%	724,199.72	870,369.27	685,033.80	701,318.08	2980920.87
DeWitt	5%	1,670.57	2,497.35	3,329.09	2,839.86	10336.87
Dickinson County	5%	8,835.79	21,016.44	4,067.95	4,211.67	38131.85
Dubuque	7%	215,670.95	336,910.81	222,267.40	189,625.47	964474.63
Dyersville	6%	8,044.27	12,687.63	8,519.69	5,060.36	34311.95
Elkhorh	3%	2,065.43	2,746.78	1,900.09	1,330.93	8043.23
Evansdale	7%	6,956.49	8,716.24	7,344.55	5,699.15	28716.43
Fort Dodge	5%	70,262.83	66,686.98	55,853.21	51,639.64	244442.66

LOCAL OPTION HOTEL/MOTEL TAX
Fiscal Year Ending March 31, 1999
Continued

Fort Madison	5%	26,482.61	28,400.07	18,137.12	12,830.57	85850.37
Grinnell	3%	12,372.47	15,677.21	13,752.22	6,618.09	48419.99
Guttenberg	6%	1,350.04	2,323.32	1,714.86	366.84	5755.06
Indianola	5%	13,632.83	15,614.04	10,214.41	8,213.03	47674.31
Iowa City	7%	120,585.04	108,672.49	139,329.06	188,056.44	556643.03
Iowa County	5%	61,398.71	81,572.16	56,516.10	31,158.10	230645.07
Johnston	7%	53,088.87	60,587.12	36,879.05	34,703.56	185258.6
Keokuk	5%	35,697.54	41,021.91	28,455.01	23,353.14	128527.6
LeClaire	7%	32.00	67.75	2,292.44	8,104.56	10496.75
Lee County	5%	28.75	113.25	7.00	0.00	149
Marion	7%	28,214.85	33,334.29	23,258.57	25,614.43	110422.14
Marshalltown	5%	52,175.13	62,539.68	36,214.70	39,137.71	190067.22
Mason City	5%	57,295.27	62,748.19	48,361.62	46,812.43	215217.51
McGregor	3%	2,073.51	4,063.30	1,924.34	1,172.76	9233.91
Missouri Valley	7%	25,039.28	29,958.54	20,615.89	11,608.35	87222.06
Mt. Pleasant	5%	19,360.01	33,151.24	17,423.36	13,718.92	83653.53
Muscatine	7%	82,774.25	86,567.88	71,106.50	67,404.48	307853.11
Newton	5%	60,616.78	81,487.75	48,828.99	33,086.06	224019.58
Okoboji	5%	16,555.38	114,407.60	8,810.94	12,365.66	152139.58
Osceola	7%	0.00	0.00	30,934.71	27,110.43	58045.14
Oskaloosa	5%	0.00	0.00	0.00	14,412.32	14412.32
Ottumwa	5%	45,554.95	52,580.76	38,376.78	34,169.33	170681.82
Pella	7%	38,173.58	39,980.50	27,549.84	30,752.99	136456.91
Polk County	7%	94,782.65	79,974.37	86,159.49	44,449.15	305365.66
Sergeant Bluff	7%	5,158.86	6,746.52	4,584.28	3,636.79	20126.45
Sioux Center	1%	1,425.40	1,636.18	1,381.16	1,073.74	5516.48
Sioux City	7%	231,712.21	270,638.72	195,716.31	176,802.21	874869.45
Spirit Lake	5%	20,742.88	34,355.33	10,904.07	10,616.58	76618.86
Story City	5%	10,493.23	12,878.12	8,953.43	6,838.21	39162.99
Toledo	5%	12,221.84	13,164.70	10,952.95	6,747.48	43086.97
Urbandale	7%	93,625.37	209,066.20	135,940.27	186,138.31	624770.15
Wahpeton	5%	5,895.60	18,239.83	166.95	387.58	24689.96
Walcott	7%	0.00	0.00	0.00	0.00	0
Waterloo	7%	162,751.82	177,630.26	161,179.53	141,837.42	643399.03
West Des Moines	7%	397,252.83	370,759.71	305,383.24	287,421.13	1360816.91
West Union	6%	0.00	0.00	0.00	0.00	0
Williamsburg	5%	25,754.61	35,363.19	24,864.30	8,560.25	94542.35
Windsor Heights	7%	5,588.54	6,632.13	4,938.65	4,048.20	21207.52
		5,715,445.23	6,876,307.16	5,009,814.26	4,818,052.03	22,419,618.68

Tax collected represents tax payments due and collected during the current fiscal year (with adjustments), tax collected during the current year but due from prior years, plus associated penalty and interest payments.

Retail Sales Tax By County and Town Fiscal Year 1999 ending March 31, 1999

County	Town	# of Bus	Taxable Sales	Computed Tax	% of Tax
	NON-RESIDENT	116	834,378	30,436	0
ADAIR	GREENFIELD*	498	23,503,858	1,175,009	0.09
	ADAIR	232	7,980,399	398,336	0.03
	STUART	155	7,251,067	365,551	0.03
	BRIDGEWATER	62	734,652	36,734	0
	FONTANELLE	139	2,001,921	100,100	0.01
	ORIENT	74	984,916	49,248	0
	NON-PERMIT	17	76,122	2,742	0
	OTHER	140	6,624,697	331,179	0.02
	* TOTAL COUNTY *	1,317	49,157,632	2,458,899	0.18
ADAMS	CORNING*	593	29,578,153	1,478,406	0.11
	PRESCOTT	58	386,810	19,345	0
	NON-PERMIT	10	40,695	1,364	0
	OTHER	108	1,334,185	66,714	0
	* TOTAL COUNTY *	769	31,339,843	1,565,829	0.12
ALLAMAKEE	WAUKON*	928	44,075,704	2,203,799	0.16
	LANSING	323	8,594,201	429,721	0.03
	POSTVILLE	445	24,864,097	1,243,213	0.09
	NEW ALBIN	137	1,484,457	74,224	0.01
	HARPERS FERRY	84	935,885	46,793	0
	WATERVILLE	50	407,938	20,397	0
	NON-PERMIT	32	102,551	4,758	0
	OTHER	163	1,910,610	95,534	0.01
	* TOTAL COUNTY *	2,162	82,375,443	4,118,439	0.31
APPANOOSE	CENTERVILLE*	1,121	67,578,311	3,378,563	0.25
	CINCINNATI	42	312,699	15,637	0
	MORAVIA	153	1,564,741	78,128	0.01
	MOULTON	130	1,705,601	85,285	0.01
	MYSTIC	57	483,168	24,150	0
	NON-PERMIT	31	49,456	1,663	0
	OTHER	417	5,766,117	288,271	0.02
	* TOTAL COUNTY *	1,951	77,460,093	3,871,697	0.29
AUDUBON	AUDUBON*	631	21,272,796	1,063,581	0.08
	EXIRA	209	3,530,854	176,000	0.01
	KIMBALLTON	82	867,966	43,328	0
	NON-PERMIT	9	24,605	802	0
	OTHER	140	1,176,396	58,773	0
	* TOTAL COUNTY *	1,071	26,872,617	1,342,484	0.1
BENTON	BELLE PLAINE	467	18,387,763	919,227	0.07
	VINTON*	1,038	50,093,433	2,504,486	0.19
	BLAIRSTOWN	228	6,474,908	323,749	0.02
	SHELLSBURG	168	5,015,660	250,782	0.02
	VAN HORNE	155	2,999,177	149,729	0.01
	ATKINS	109	3,965,954	198,289	0.01
	GARRISON	66	577,406	28,875	0
	KEYSTONE	143	3,557,579	177,879	0.01
	LUZERNE	54	231,207	11,559	0
	NEWHALL	156	2,830,017	141,500	0.01
	NORWAY	97	3,607,650	180,379	0.01

Retail Sales Tax By County and Town Fiscal Year 1999 ending March 31, 1999

County	Town	# of Bus	Taxable Sales	Computed Tax	% of Tax
	URBANA	67	7,765,760	388,228	0.03
	WALFORD	81	1,663,840	83,189	0.01
	NON-PERMIT	29	127,819	5,716	0
	OTHER	307	2,211,359	110,578	0.01
	* TOTAL COUNTY *	3,165	109,509,532	5,474,165	0.41
BLACK HAWK	WATERLOO*	7,375	912,205,047	45,610,476	3.41
	CEDAR FALLS	3,786	320,334,472	16,016,816	1.20
	EVANSDALE	451	15,874,054	793,718	0.06
	ELK RUN HTS	64	4,124,194	206,214	0.02
	HUDSON	306	10,057,380	502,882	0.04
	LA PORTE CITY	403	10,124,344	506,231	0.04
	DUNKERTON	154	6,192,609	309,633	0.02
	JANESVILLE	101	1,546,974	77,351	0.01
	GILBERTVILLE	97	1,518,292	75,916	0.01
	RAYMOND	63	734,331	36,720	0
	NON-PERMIT	112	1,184,942	39,241	0
	OTHER	239	3,756,115	187,805	0.01
	* TOTAL COUNTY *	13,151	1,287,652,754	64,363,003	4.81
BOONE	BOONE*	1,809	124,632,257	6,231,654	0.47
	MADRID	328	10,999,358	549,977	0.04
	OGDEN	386	8,565,335	428,286	0.03
	NON-PERMIT	16	36,542	1,286	0
	OTHER	320	6,184,205	309,218	0.02
	* TOTAL COUNTY *	2,859	150,417,697	7,520,421	0.56
BREMER	WAVERLY*	1,344	82,868,642	4,143,393	0.31
	SUMNER	500	13,462,071	673,113	0.05
	TRIPOLI	304	7,447,147	372,362	0.03
	DENVER	403	13,491,722	674,588	0.05
	JANESVILLE	94	3,348,168	167,409	0.01
	READLYN	148	5,044,366	252,222	0.02
	FREDERIKA	50	488,409	24,418	0
	PLAINFIELD	107	3,074,775	153,737	0.01
	NON-PERMIT	33	172,344	7,527	0
	OTHER	112	2,088,881	104,397	0.01
	* TOTAL COUNTY *	3,095	131,486,525	6,573,166	0.49
BUCHANAN	INDEPENDENCE*	1,118	58,028,923	2,901,415	0.22
	JESUP	372	16,016,791	800,788	0.06
	FAIRBANK	233	7,846,425	392,208	0.03
	HAZLETON	223	3,343,567	167,185	0.01
	LAMONT	117	1,849,795	92,491	0.01
	WINTHROP	209	5,330,809	266,510	0.02
	AURORA	85	1,248,905	62,445	0
	BRANDON	94	638,608	31,930	0
	QUASQUETON	68	1,370,616	68,532	0.01
	ROWLEY	82	2,568,979	128,450	0.01
	NON-PERMIT	19	50,098	1,501	0
	OTHER	247	3,011,001	150,550	0.01
	* TOTAL COUNTY *	2,867	101,304,517	5,064,005	0.38

Retail Sales Tax By County and Town Fiscal Year 1999 ending March 31, 1999

County	Town	# of Bus	Taxable Sales	Computed Tax	% of Tax
BUENA VISTA	STORM LAKE*	1,657	129,181,166	6,459,097	0.48
	ALTA	331	8,882,972	444,155	0.03
	ALBERT CITY	160	2,616,666	130,843	0.01
	MARATHON	62	1,003,197	50,162	0
	NEWELL	147	2,524,416	126,230	0.01
	SIOUX RAPIDS	237	9,553,490	477,677	0.04
	REMBRANDT	69	864,164	43,208	0
	LINN GROVE	73	424,679	21,234	0
	NON-PERMIT	20	110,651	4,694	0
	OTHER	174	1,084,112	54,204	0
	* TOTAL COUNTY *	2,930	156,245,513	7,811,504	0.58
BUTLER	CLARKSVILLE	300	4,541,620	227,100	0.02
	GREENE	332	7,362,902	368,358	0.03
	PARKERSBURG	335	10,864,459	543,230	0.04
	SHELL ROCK	255	3,744,117	187,216	0.01
	ALLISON*	248	12,575,645	628,793	0.05
	APLINGTON	211	5,157,983	257,896	0.02
	DUMONT	154	4,316,838	215,839	0.02
	NEW HARTFORD	126	2,275,743	113,790	0.01
	BRISTOW	54	380,063	19,004	0
	NON-PERMIT	34	323,000	13,658	0
	OTHER	219	5,370,367	268,239	0.02
	* TOTAL COUNTY *	2,268	56,912,737	2,843,123	0.21
CALHOUN	LAKE CITY	404	9,742,275	486,880	0.04
	MANSON	320	8,074,191	403,714	0.03
	ROCKWELL CITY*	461	18,166,037	907,960	0.07
	LOHRVILLE	105	1,530,995	76,552	0.01
	POMEROY	124	1,772,330	88,614	0.01
	FARNHAMVILLE	98	1,831,676	91,585	0.01
	NON-PERMIT	14	23,165	777	0
	OTHER	241	1,439,841	71,979	0.01
	* TOTAL COUNTY *	1,767	42,580,510	2,128,061	0.16
CARROLL	CARROLL*	1,891	161,384,732	8,068,205	0.6
	COON RAPIDS	279	6,856,224	342,823	0.03
	MANNING	318	10,545,072	527,124	0.04
	BREDA	179	7,100,980	355,059	0.03
	GLIDDEN	176	6,742,097	337,107	0.03
	ARCADIA	103	3,524,519	176,222	0.01
	DEDHAM	49	1,221,041	61,054	0
	HALBUR	64	3,163,945	158,176	0.01
	TEMPLETON	117	2,360,098	118,001	0.01
	NON-PERMIT	27	435,020	17,348	0
	OTHER	222	2,275,588	113,764	0.01
	* TOTAL COUNTY *	3,425	205,609,316	10,274,883	0.77
CASS	ATLANTIC*	1,279	82,182,188	4,109,148	0.31
	ANITA	188	4,419,316	220,966	0.02
	GRISWOLD	243	6,410,676	320,542	0.02

Retail Sales Tax By County and Town Fiscal Year 1999 ending March 31, 1999

County	Town	# of Bus	Taxable Sales	Computed Tax	% of Tax
	LEWIS	63	249,756	12,488	0
	CUMBERLAND	50	711,261	35,564	0
	MASSENA	117	1,879,027	93,955	0.01
	NON-PERMIT	27	51,794	2,157	0
	OTHER	451	5,653,016	282,660	0.02
	* TOTAL COUNTY *	2,418	101,557,034	5,077,480	0.38
CEDAR	TIPTON*	780	33,159,831	1,657,859	0.12
	DURANT	313	11,730,631	586,532	0.04
	MECHANICSVILLE	232	3,516,825	175,784	0.01
	WEST BRANCH	389	7,876,684	393,743	0.03
	CLARENCE	234	5,355,920	267,744	0.02
	LOWDEN	207	5,112,279	255,624	0.02
	STANWOOD	161	2,953,058	147,660	0.01
	BENNETT	82	1,201,335	60,068	0
	NON-PERMIT	10	54,891	2,586	0
	OTHER	152	3,349,323	167,474	0.01
	* TOTAL COUNTY *	2,560	74,310,777	3,715,074	0.28
CERRO GORDO	MASON CITY*	4,077	464,207,015	23,210,473	1.73
	CLEAR LAKE	1,471	78,722,130	3,936,157	0.29
	VENTURA	131	2,767,861	138,398	0.01
	ROCKWELL	147	2,720,217	136,014	0.01
	MESERVEY	51	260,652	13,038	0
	PLYMOUTH	42	411,407	20,570	0
	ROCK FALLS	44	346,440	17,322	0
	SWALEDALE	43	1,116,417	55,821	0
	THORNTON	116	1,690,188	84,510	0.01
	NON-PERMIT	89	660,829	21,658	0
	OTHER	228	1,498,043	74,904	0.01
	* TOTAL COUNTY *	6,439	554,401,199	27,708,865	2.07
CHEROKEE	CHEROKEE*	1,309	65,613,544	3,280,259	0.25
	MARCUS	267	11,214,926	560,755	0.04
	AURELIA	221	6,091,095	304,557	0.02
	CLEGHORN	76	1,332,963	66,653	0
	MERIDEN	48	614,204	30,712	0
	QUIMBY	96	2,438,579	121,932	0.01
	WASHTA	58	426,799	21,340	0
	NON-PERMIT	16	45,505	1,429	0
	OTHER	124	1,406,319	70,318	0.01
	* TOTAL COUNTY *	2,215	89,183,934	4,457,955	0.33
CHICKASAW	NEW HAMPTON*	954	46,367,070	2,319,795	0.17
	NASHUA	296	7,195,987	359,810	0.03
	FREDERICKSBURG	256	5,506,124	275,313	0.02
	LAWLER	135	2,918,075	145,904	0.01
	ALTA VISTA	71	1,120,192	56,012	0
	IONIA	121	1,354,969	67,757	0.01
	NON-PERMIT	21	457,042	15,311	0
	OTHER	239	2,624,348	131,216	0.01
	* TOTAL COUNTY *	2,093	67,543,807	3,371,118	0.25

Retail Sales Tax By County and Town Fiscal Year 1999 ending March 31, 1999

County	Town	# of Bus	Taxable Sales	Computed Tax	% of Tax
CLARKE	OSCEOLA*	905	40,602,417	2,030,042	0.15
	MURRAY	95	6,764,869	338,243	0.03
	NON-PERMIT	15	1,127,198	56,314	0
	OTHER	143	933,795	46,681	0
	* TOTAL COUNTY *	1,158	49,428,279	2,471,280	0.18
CLAY	SPENCER*	2,061	169,122,194	8,455,991	0.63
	EVERLY	131	4,463,942	223,198	0.02
	PETERSON	134	1,525,638	76,261	0.01
	DICKENS	48	1,318,858	65,946	0
	FOSTORIA	46	1,385,305	69,267	0.01
	ROYAL	109	1,386,917	69,351	0.01
	WEBB	56	670,409	33,522	0
	NON-PERMIT	48	1,611,568	49,100	0
	OTHER	172	1,222,077	61,104	0
	* TOTAL COUNTY *	2,805	182,706,908	9,103,740	0.68
CLAYTON	ELKADER*	514	22,451,002	1,122,568	0.08
	GUTTENBERG	482	14,534,004	726,716	0.05
	MONONA	337	10,630,654	531,546	0.04
	STRAWBERRY PT	341	7,230,195	361,527	0.03
	EDGEWOOD	177	6,783,993	339,206	0.03
	GARNAVILLO	207	3,814,398	190,723	0.01
	MARQUETTE	80	4,047,918	202,397	0.02
	MCGREGOR	317	5,289,065	264,467	0.02
	FARMERSBURG	65	373,412	18,673	0
	LUANA	109	1,010,082	50,508	0
	ST OLAF	40	229,412	11,471	0
	VOLGA CITY	65	1,298,596	64,929	0
	NON-PERMIT	42	146,649	5,432	0
	OTHER	324	3,602,191	180,155	0.01
	* TOTAL COUNTY *	3,100	81,441,571	4,070,318	0.3
CLINTON	CLINTON*	3,197	279,791,575	13,992,022	1.05
	DE WITT	824	46,027,492	2,301,386	0.17
	CAMANCHE	343	9,037,837	451,896	0.03
	DELMAR	87	898,478	44,926	0
	GRAND MOUND	136	1,756,772	87,843	0.01
	LOST NATION	75	1,571,300	78,567	0.01
	WHEATLAND	145	2,853,995	142,699	0.01
	CALAMUS	81	2,225,759	111,286	0.01
	CHARLOTTE	86	3,172,743	158,643	0.01
	GOOSE LAKE	85	773,808	38,693	0
	LOW MOOR	88	1,959,006	97,950	0.01
	NON-PERMIT	33	216,986	7,612	0
	OTHER	345	6,302,219	315,120	0.02
	* TOTAL COUNTY *	5,525	356,587,970	17,828,643	1.33
CRAWFORD	DENISON*	1,275	79,810,089	3,990,281	0.3
	CHARTER OAK	123	2,356,387	117,816	0.01
	DOW CITY	112	1,495,228	74,761	0.01
	MANILLA	206	2,795,950	139,602	0.01

Retail Sales Tax By County and Town Fiscal Year 1999 ending March 31, 1999

County	Town	# of Bus	Taxable Sales	Computed Tax	% of Tax
	SCHLESWIG	153	2,180,054	108,979	0.01
	VAIL	95	883,113	44,147	0
	KIRON	94	1,976,086	98,701	0.01
	WESTSIDE	78	1,066,907	53,349	0
	NON-PERMIT	15	32,699	1,301	0
	OTHER	233	4,131,221	206,568	0.02
	* TOTAL COUNTY *	2,384	96,727,734	4,835,505	0.36
DALLAS	PERRY	1,001	68,328,347	3,416,086	0.26
	ADEL*	765	28,551,393	1,427,589	0.11
	DALLAS CENTER	252	5,650,678	282,519	0.02
	DEXTER	145	4,229,909	211,345	0.02
	REDFIELD	135	1,830,568	91,530	0.01
	WAUKEE	574	28,907,766	1,445,188	0.11
	WOODWARD	257	6,872,852	343,587	0.03
	BOUTON	74	2,941,662	147,085	0.01
	DE SOTO	93	2,533,559	126,679	0.01
	GRANGER	122	6,925,036	346,249	0.03
	LINDEN	45	173,328	8,657	0
	MINBURN	80	875,222	43,760	0
	VAN METER	167	4,392,730	219,636	0.02
	CLIVE	81	15,250,289	762,516	0.06
	NON-PERMIT	61	207,094	7,814	0
	OTHER	244	2,871,913	143,457	0.01
	* TOTAL COUNTY *	4,096	180,542,346	9,023,697	0.67
DAVIS	BLOOMFIELD*	635	29,436,700	1,471,855	0.11
	DRAKESVILLE	50	316,251	15,809	0
	PULASKI	45	1,358,542	67,929	0.01
	NON-PERMIT	28	167,805	8,167	0
	OTHER	484	4,394,051	219,722	0.02
	* TOTAL COUNTY *	1,242	35,673,349	1,783,482	0.13
DECATUR	LAMONI	295	10,127,860	506,399	0.04
	LEON*	354	11,608,511	580,432	0.04
	DECATUR CITY	47	1,073,446	53,672	0
	NON-PERMIT	19	720,364	35,894	0
	OTHER	402	2,918,773	145,942	0.01
	* TOTAL COUNTY *	1,117	26,448,954	1,322,339	0.1
DELAWARE	MANCHESTER*	1,132	68,678,900	3,433,998	0.26
	EARLVILLE	179	5,100,177	255,011	0.02
	EDGEWOOD	83	1,791,310	89,567	0.01
	HOPKINTON	190	3,533,192	176,668	0.01
	COLESBURG	112	2,662,904	133,146	0.01
	DELHI	150	2,854,563	142,736	0.01
	DUNDEE	65	1,037,937	51,895	0
	DYERSVILLE	76	1,933,438	96,671	0.01
	GREELEY	59	519,364	25,972	0
	RYAN	81	797,981	39,901	0
	NON-PERMIT	22	70,297	3,114	0
	OTHER	294	6,795,323	339,770	0.03
	* TOTAL COUNTY *	2,443	95,775,386	4,788,449	0.36

Retail Sales Tax By County and Town Fiscal Year 1999 ending March 31, 1999

County	Town	# of Bus	Taxable Sales	Computed Tax	% of Tax
DES MOINES	BURLINGTON*	3,345	269,407,908	13,470,544	1.01
	MEDIAPOLIS	365	13,415,051	670,756	0.05
	WEST BURLINGTON	757	145,431,851	7,271,691	0.54
	DANVILLE	164	2,492,593	124,631	0.01
	MIDDLETOWN	43	652,555	32,629	0
	NON-PERMIT	46	332,866	10,278	0
	OTHER	317	8,712,772	435,639	0.03
	* TOTAL COUNTY *	5,037	440,445,596	22,016,168	1.65
DICKINSON	MILFORD	739	24,870,963	1,243,541	0.09
	SPIRIT LAKE*	1,403	101,891,398	5,095,093	0.38
	ARNOLDS PARK	524	18,726,717	936,327	0.07
	LAKE PARK	202	4,961,655	248,087	0.02
	OKOBOJI	246	28,200,425	1,410,029	0.11
	TERRIL	80	1,810,769	90,538	0.01
	NON-PERMIT	44	332,759	13,310	0
	OTHER	337	11,338,451	566,930	0.04
* TOTAL COUNTY *	3,575	192,133,137	9,603,855	0.72	
DUBUQUE	DUBUQUE*	7,524	760,329,936	38,016,695	2.84
	CASCADE	386	14,361,840	718,095	0.05
	DYERSVILLE	797	59,632,770	2,981,659	0.22
	EPWORTH	199	2,716,155	135,813	0.01
	FARLEY	210	3,384,885	169,246	0.01
	BERNARD	84	727,971	36,401	0
	DURANGO	83	1,508,957	75,455	0.01
	HOLY CROSS	94	1,820,493	91,027	0.01
	NEW VIENNA	137	4,523,000	226,152	0.02
	PEOSTA	231	9,245,241	462,260	0.03
	SHERRILL	81	705,274	35,271	0
	WORTHINGTON	86	2,637,084	131,860	0.01
	ZWINGLE	41	222,242	11,112	0
	NON-PERMIT	170	1,340,241	50,455	0
	OTHER	292	18,433,700	921,686	0.07
* TOTAL COUNTY *	10,415	881,589,789	44,063,187	3.29	
EMMET	ESTHERVILLE*	1,057	72,780,347	3,639,037	0.27
	ARMSTRONG	277	7,993,558	399,684	0.03
	RINGSTED	92	1,685,878	84,293	0.01
	WALLINGFORD	53	461,592	22,899	0
	NON-PERMIT	11	106,923	3,266	0
	OTHER	107	1,124,837	56,237	0
* TOTAL COUNTY *	1,597	84,153,135	4,205,416	0.31	
FAYETTE	OELWEIN	1,032	54,154,948	2,707,766	0.2
	FAYETTE	305	5,292,661	264,646	0.02
	WEST UNION*	625	32,885,012	1,644,268	0.12
	ARLINGTON	114	1,907,807	95,392	0.01
	CLERMONT	175	4,446,000	222,307	0.02
	ELGIN	178	3,271,756	163,596	0.01
	HAWKEYE	163	2,216,843	110,844	0.01

Retail Sales Tax By County and Town Fiscal Year 1999 ending March 31, 1999

County	Town	# of Bus	Taxable Sales	Computed Tax	% of Tax
	MAYNARD	105	2,376,973	118,852	0.01
	RANDALIA	42	236,251	11,814	0
	WADENA	62	466,175	23,310	0
	WAUCOMA	113	1,544,848	77,248	0.01
	WESTGATE	56	452,171	22,608	0
	NON-PERMIT	34	639,187	31,565	0
	OTHER	268	12,451,342	622,579	0.05
	* TOTAL COUNTY *	3,272	122,341,974	6,116,795	0.46
FLOYD	CHARLES CITY*	1,421	85,835,127	4,291,657	0.32
	NORA SPRINGS	254	4,070,428	203,526	0.02
	ROCKFORD	181	4,243,915	212,193	0.02
	FLOYD	120	1,725,161	86,256	0.01
	MARBLE ROCK	86	925,512	46,282	0
	RUDD	111	966,848	48,341	0
	NON-PERMIT	28	219,144	8,992	0
	OTHER	237	1,509,763	75,481	0.01
	* TOTAL COUNTY *	2,438	99,495,898	4,972,728	0.37
FRANKLIN	HAMPTON*	925	41,348,108	2,067,418	0.15
	ACKLEY	84	2,425,112	121,250	0.01
	SHEFFIELD	218	3,187,353	159,373	0.01
	DOWS	60	789,181	39,461	0
	ALEXANDER	52	200,645	10,036	0
	COULTER	46	673,916	33,698	0
	GENEVA	64	495,454	24,773	0
	LATIMER	126	4,211,196	210,566	0.02
	NON-PERMIT	19	38,761	1,347	0
	OTHER	183	1,334,308	66,719	0
	* TOTAL COUNTY *	1,777	54,704,034	2,734,641	0.2
FREMONT	HAMBURG	237	7,934,776	396,745	0.03
	SIDNEY*	185	3,914,806	195,745	0.01
	TABOR	139	2,223,566	111,186	0.01
	FARRAGUT	66	1,028,803	51,441	0
	RIVERTON	51	759,110	37,958	0
	NON-PERMIT	22	71,327	3,342	0
	OTHER	428	29,013,802	1,450,698	0.11
	* TOTAL COUNTY *	1,128	44,946,190	2,247,115	0.17
GREENE	JEFFERSON*	798	49,337,432	2,466,506	0.18
	CHURDAN	96	1,170,214	58,471	0
	GRAND JCT	140	5,555,303	277,747	0.02
	SCRANTON	131	1,943,118	97,161	0.01
	PATON	87	1,976,393	98,820	0.01
	RIPPEY	60	753,041	37,650	0
	NON-PERMIT	16	27,689	926	0
	OTHER	118	553,896	27,701	0
	* TOTAL COUNTY *	1,446	61,317,086	3,064,982	0.23

Retail Sales Tax By County and Town Fiscal Year 1999 ending March 31, 1999

County	Town	# of Bus	Taxable Sales	Computed Tax	% of Tax
GRUNDY	GRUNDY CENTER*	524	22,479,886	1,124,005	0.08
	REINBECK	392	11,774,367	588,713	0.04
	CONRAD	257	6,185,025	309,258	0.02
	DIKE	180	5,278,517	263,930	0.02
	WELLSBURG	150	1,910,704	95,537	0.01
	BEAMAN	70	639,240	31,968	0
	HOLLAND	46	495,190	24,761	0
	NON-PERMIT	28	126,998	6,244	0
	OTHER	139	2,347,146	117,357	0.01
	* TOTAL COUNTY *	1,786	51,237,073	2,561,773	0.19
GUTHRIE	GUTHRIE CENTER*	408	20,612,422	1,030,607	0.08
	PANORA	425	16,458,241	822,926	0.06
	STUART	214	7,403,152	370,168	0.03
	ADAIR	51	1,487,305	74,368	0.01
	BAYARD	92	1,906,266	95,325	0.01
	CASEY	112	1,956,165	97,640	0.01
	BAGLEY	57	510,494	25,528	0
	MENLO	75	1,023,277	51,164	0
	YALE	67	891,339	44,563	0
	NON-PERMIT	24	76,166	3,475	0
	OTHER	143	1,058,927	52,951	0
	* TOTAL COUNTY *	1,668	53,383,754	2,668,715	0.2
	HAMILTON	WEBSTER CITY*	1,221	61,706,941	3,085,020
JEWELL		207	6,719,758	335,873	0.03
STRATFORD		215	6,213,752	310,667	0.02
WILLIAMS		142	4,973,627	248,684	0.02
BLAIRSBURG		52	1,393,037	69,655	0.01
ELLSWORTH		122	2,721,459	136,079	0.01
KAMRAR		42	312,804	15,639	0
RANDALL		54	617,934	30,901	0
STANHOPE		68	1,543,993	77,184	0.01
NON-PERMIT		17	232,471	7,068	0
OTHER		94	1,723,529	86,179	0.01
* TOTAL COUNTY *		2,234	88,159,305	4,402,949	0.33
HANCOCK	BRITT	478	13,786,110	689,316	0.05
	GARNER*	552	28,251,801	1,412,599	0.11
	KANAWHA	153	3,630,376	181,521	0.01
	KLEMME	82	2,081,596	104,085	0.01
	CORWITH	96	1,176,595	58,831	0
	CRYSTAL LAKE	55	470,067	23,505	0
	GOODELL	47	332,373	16,619	0
	WODEN	64	727,180	36,361	0
	FOREST CITY	117	3,431,952	171,598	0.01
	NON-PERMIT	18	58,328	1,918	0
	OTHER	140	1,015,026	50,753	0
	* TOTAL COUNTY *	1,802	54,961,404	2,747,106	0.21
HARDIN	IOWA FALLS	1,180	97,997,836	4,899,919	0.37
	ACKLEY	255	7,500,065	375,011	0.03

Retail Sales Tax By County and Town Fiscal Year 1999 ending March 31, 1999

County	Town	# of Bus	Taxable Sales	Computed Tax	% of Tax
	ELDORA*	593	21,219,782	1,061,005	0.08
	ALDEN	173	4,748,180	237,417	0.02
	HUBBARD	191	5,496,049	274,809	0.02
	RADCLIFFE	133	1,731,480	86,581	0.01
	NEW PROVIDENCE	53	404,522	20,227	0
	STEAMBOAT ROCK	79	784,987	39,251	0
	UNION	135	2,861,793	143,094	0.01
	NON-PERMIT	18	74,798	2,314	0
	OTHER	227	4,724,068	236,199	0.02
	* TOTAL COUNTY *	3,037	147,543,560	7,375,827	0.55
HARRISON	DUNLAP	210	7,264,730	363,241	0.03
	LOGAN*	281	7,633,696	381,599	0.03
	MISSOURI VALLEY	559	31,781,618	1,589,052	0.12
	WOODBINE	284	11,035,997	551,764	0.04
	LITTLE SIOUX	43	551,122	27,558	0
	MODALE	43	535,956	26,796	0
	MONDAMIN	83	1,412,018	70,602	0.01
	PERSIA	48	268,463	13,423	0
	PISGAH	46	338,160	16,907	0
	NON-PERMIT	9	21,918	667	0
	OTHER	158	2,268,366	113,423	0.01
	* TOTAL COUNTY *	1,764	63,112,044	3,155,032	0.24
HENRY	MT PLEASANT*	1,356	104,653,028	5,232,683	0.39
	NEW LONDON	292	5,653,155	282,675	0.02
	WAYLAND	200	4,358,402	217,924	0.02
	WINFIELD	230	5,067,795	253,401	0.02
	MT UNION	61	1,070,409	53,521	0
	OLDS	72	773,804	38,694	0
	SALEM	52	689,731	34,488	0
	NON-PERMIT	66	825,317	32,449	0
	OTHER	331	11,630,356	581,519	0.04
	* TOTAL COUNTY *	2,660	134,721,997	6,727,354	0.5
HOWARD	CRESCO*	791	42,633,714	2,131,709	0.16
	ELMA	163	2,060,538	103,028	0.01
	LIME SPRINGS	151	2,594,064	129,712	0.01
	RICEVILLE	102	1,741,617	87,087	0.01
	CHESTER	76	1,204,828	60,244	0
	PROTIVIN	92	2,392,452	119,629	0.01
	NON-PERMIT	22	142,642	5,590	0
	OTHER	168	2,018,513	100,933	0.01
	* TOTAL COUNTY *	1,565	54,788,368	2,737,932	0.2
HUMBOLDT	HUMBOLDT	990	54,421,837	2,721,071	0.2
	DAKOTA CITY*	118	2,055,752	102,796	0.01
	GILMORE CITY	82	1,018,193	50,913	0
	LIVERMORE	99	1,573,207	78,619	0.01
	BODE	69	732,980	36,650	0
	RENWICK	76	1,463,875	73,193	0.01
	NON-PERMIT	13	163,579	5,016	0

Retail Sales Tax By County and Town Fiscal Year 1999 ending March 31, 1999

County	Town	# of Bus	Taxable Sales	Computed Tax	% of Tax
	OTHER	255	3,934,703	196,737	0.01
	* TOTAL COUNTY *	1,702	65,364,126	3,264,995	0.24
IDA	HOLSTEIN	348	8,153,953	407,705	0.03
	IDA GROVE*	584	31,089,936	1,554,337	0.12
	BATTLE CREEK	165	2,574,268	128,717	0.01
	ARTHUR	62	615,161	30,758	0
	GALVA	68	805,903	40,298	0
	NON-PERMIT	24	108,563	4,393	0
	OTHER	73	318,815	15,938	0
	* TOTAL COUNTY *	1,324	43,666,599	2,182,146	0.16
IOWA	MARENGO*	462	19,198,955	959,950	0.07
	NORTH ENGLISH	201	4,661,132	233,063	0.02
	WILLIAMSBURG	830	104,706,350	5,235,346	0.39
	VICTOR	211	5,999,629	299,994	0.02
	LADORA	86	705,358	35,271	0
	MILLERSBURG	52	638,665	31,932	0
	NON-PERMIT	77	461,263	16,376	0
	OTHER	822	45,942,340	2,297,349	0.17
	* TOTAL COUNTY *	2,741	182,313,692	9,109,281	0.68
JACKSON	MAQUOKETA*	1,322	62,318,664	3,115,948	0.23
	BELLEVUE	633	14,485,639	724,297	0.05
	PRESTON	229	7,651,786	382,595	0.03
	SABULA	121	1,624,281	81,219	0.01
	BALDWIN	58	457,324	22,866	0
	LA MOTTE	132	1,697,902	84,898	0.01
	MILES	106	2,970,400	148,524	0.01
	SPRAGUEVILLE	40	562,215	28,114	0
	SPRINGBROOK	44	573,448	28,673	0
	NON-PERMIT	43	54,383	1,945	0
	OTHER	324	4,856,480	242,833	0.02
	* TOTAL COUNTY *	3,052	97,252,522	4,861,912	0.36
JASPER	NEWTON*	2,259	147,879,543	7,393,627	0.55
	COLFAX	319	12,735,771	636,800	0.05
	MONROE	344	10,951,810	547,591	0.04
	BAXTER	172	2,790,148	139,448	0.01
	KELLOGG	158	2,815,736	140,545	0.01
	PRAIRIE CITY	234	11,467,941	573,398	0.04
	LYNNVILLE	122	2,039,188	101,964	0.01
	MINGO	63	439,961	21,998	0
	REASNOR	63	1,003,759	50,180	0
	SULLY	229	12,825,447	641,281	0.05
	NON-PERMIT	30	52,370	2,190	0
	OTHER	233	1,813,088	90,656	0.01
	* TOTAL COUNTY *	4,226	206,814,762	10,339,678	0.77
JEFFERSON	FAIRFIELD*	1,941	110,512,197	5,525,323	0.41
	BATAVIA	101	22,178,469	1,108,925	0.08

Retail Sales Tax By County and Town Fiscal Year 1999 ending March 31, 1999

County	Town	# of Bus	Taxable Sales	Computed Tax	% of Tax
	LIBERTYVILLE	81	1,255,000	62,750	0
	LOCKRIDGE	63	603,820	30,192	0
	PACKWOOD	80	1,119,834	55,992	0
	NON-PERMIT	24	20,877	832	0
	OTHER	216	2,026,103	101,304	0.01
	* TOTAL COUNTY *	2,506	137,716,300	6,885,318	0.51
JOHNSON	IOWA CITY*	5,607	733,403,377	36,669,120	2.74
	CORALVILLE	1,891	314,628,610	15,731,295	1.18
	LONE TREE	170	1,988,081	99,409	0.01
	OXFORD	268	3,177,810	158,784	0.01
	SOLO	451	7,968,177	398,413	0.03
	HILLS	79	3,188,791	159,446	0.01
	NORTH LIBERTY	472	24,241,016	1,212,065	0.09
	SWISHER	234	7,322,731	365,936	0.03
	TIFFIN	110	3,339,591	166,883	0.01
	NON-PERMIT	100	740,639	24,439	0
	OTHER	364	9,474,349	473,716	0.04
	* TOTAL COUNTY *	9,746	1,109,473,172	55,459,506	4.15
JONES	ANAMOSA*	809	57,316,025	2,865,766	0.21
	MONTICELLO	1,075	46,030,671	2,301,545	0.17
	OLIN	182	2,170,480	108,526	0.01
	OXFORD JCT	146	1,073,132	53,654	0
	WYOMING	183	3,487,953	174,400	0.01
	CENTER JCT	40	374,991	18,751	0
	MARTELLE	88	1,436,683	71,835	0.01
	ONSLOW	73	550,486	27,528	0
	NON-PERMIT	74	237,343	8,813	0
	OTHER	318	4,294,313	214,724	0.02
	* TOTAL COUNTY *	2,988	116,972,077	5,845,542	0.44
KEOKUK	KEOTA	228	4,514,195	225,714	0.02
	SIGOURNEY*	458	13,376,089	668,807	0.05
	DELTA	52	357,139	17,740	0
	HEDRICK	121	1,915,315	95,553	0.01
	RICHLAND	98	1,278,034	63,902	0
	WHAT CHEER	149	1,590,470	79,517	0.01
	KESWICK	53	1,540,999	77,053	0.01
	OLLIE	62	444,338	22,218	0
	SOUTH ENGLISH	68	1,199,687	59,985	0
	NON-PERMIT	44	478,175	20,881	0
	OTHER	334	4,690,283	234,527	0.02
	* TOTAL COUNTY *	1,667	31,384,724	1,565,897	0.12
KOSSUTH	ALGONA*	1,328	79,173,875	3,958,440	0.3
	BANCROFT	228	6,409,278	320,472	0.02
	BURT	114	2,347,256	117,368	0.01
	LU VERNE	67	994,695	49,733	0
	SWEA CITY	141	2,313,528	115,562	0.01
	TITONKA	137	2,683,072	134,151	0.01
	WESLEY	101	3,540,676	177,041	0.01

Retail Sales Tax By County and Town Fiscal Year 1999 ending March 31, 1999

County	Town	# of Bus	Taxable Sales	Computed Tax	% of Tax
	WEST BEND	80	2,645,608	132,279	0.01
	WHITTEMORE	120	2,851,013	142,553	0.01
	FENTON	78	1,264,092	63,164	0
	LAKOTA	79	1,050,403	52,521	0
	LEDYARD	62	665,137	33,258	0
	LONE ROCK	60	765,880	38,296	0
	NON-PERMIT	23	133,899	4,742	0
	OTHER	164	1,696,733	84,844	0.01
	* TOTAL COUNTY *	2,782	108,535,145	5,424,424	0.41
LEE	FT MADISON*	1,497	95,708,060	4,785,429	0.36
	KEOKUK	1,731	147,556,459	7,377,941	0.55
	DONNELLSON	323	29,479,203	1,473,966	0.11
	MONTROSE	141	1,700,259	85,025	0.01
	WEST POINT	250	5,867,218	293,372	0.02
	ST PAUL	52	2,976,774	148,841	0.01
	HOUGHTON	66	4,416,375	220,818	0.02
	NON-PERMIT	67	795,169	35,863	0
	OTHER	429	9,154,091	457,707	0.03
	* TOTAL COUNTY *	4,556	297,653,608	14,878,962	1.11
LINN	CEDAR RAPIDS*	13,563	2,168,032,296	108,397,268	8.1
	MARION	2,744	234,157,923	11,707,238	0.88
	CENTER POINT	376	11,983,044	597,606	0.04
	CENTRAL CITY	333	3,713,342	185,683	0.01
	HIAWATHA	674	54,181,450	2,709,079	0.2
	LISBON	289	4,798,750	239,943	0.02
	MT VERNON	596	27,569,568	1,377,807	0.1
	COGGON	175	2,463,229	123,160	0.01
	FAIRFAX	195	5,666,220	283,318	0.02
	SPRINGVILLE	243	5,353,056	267,479	0.02
	WALKER	153	6,763,922	338,192	0.03
	ALBURNETTE	120	2,005,297	100,265	0.01
	ELY	142	5,517,606	275,884	0.02
	PALO	150	3,226,719	161,342	0.01
	PRAIRIEBURG	40	426,365	21,319	0
	ROBINS	99	3,524,333	176,216	0.01
	NON-PERMIT	369	2,593,099	89,752	0.01
	OTHER	393	6,459,624	322,960	0.02
	* TOTAL COUNTY *	20,654	2,548,435,843	127,374,511	9.52
LOUISA	COLUMBUS JCT	382	9,808,324	490,436	0.04
	WAPELLO*	383	7,856,930	392,777	0.03
	MORNING SUN	165	3,347,664	167,389	0.01
	GRANDVIEW	52	648,594	32,431	0
	LETTS	62	317,587	15,885	0
	OAKVILLE	65	1,079,942	54,001	0
	NON-PERMIT	9	15,710	540	0
	OTHER	164	3,754,301	187,724	0.01
	* TOTAL COUNTY *	1,282	26,829,052	1,341,183	0.1
LUCAS	CHARITON*	782	34,096,618	1,704,864	0.13
	RUSSELL	85	707,498	35,377	0

Retail Sales Tax By County and Town Fiscal Year 1999 ending March 31, 1999

County	Town	# of Bus	Taxable Sales	Computed Tax	% of Tax
	LUCAS	40	515,640	25,783	0
	NON-PERMIT	10	11,441	362	0
	OTHER	304	3,084,168	154,212	0.01
	* TOTAL COUNTY *	1,221	38,415,365	1,920,598	0.14
LYON	ROCK RAPIDS*	497	22,442,649	1,122,145	0.08
	GEORGE	244	7,059,490	352,977	0.03
	DOON	159	4,169,179	208,459	0.02
	INWOOD	240	5,649,715	282,488	0.02
	LARCHWOOD	164	4,498,724	224,938	0.02
	LITTLE ROCK	84	2,473,598	123,681	0.01
	LESTER	74	1,860,729	93,040	0.01
	NON-PERMIT	14	66,238	3,231	0
	OTHER	193	1,354,930	67,753	0.01
* TOTAL COUNTY *	1,669	49,575,252	2,478,712	0.19	
MADISON	WINTERSET*	925	53,386,920	2,669,094	0.2
	EARLHAM	220	7,388,399	369,373	0.03
	ST CHARLES	148	2,476,539	123,829	0.01
	TRURO	90	2,075,210	103,761	0.01
	NON-PERMIT	26	166,703	7,529	0
	OTHER	300	3,145,784	157,270	0.01
	* TOTAL COUNTY *	1,709	68,639,555	3,430,856	0.26
MAHASKA	OSKALOOSA*	2,002	144,105,476	7,205,323	0.54
	EDDYVILLE	62	1,595,766	79,791	0.01
	NEW SHARON	278	4,915,007	245,765	0.02
	FREMONT	144	1,113,123	55,661	0
	LEIGHTON	61	1,548,105	77,407	0.01
	ROSE HILL	47	198,430	9,923	0
	NON-PERMIT	38	226,202	7,731	0
	OTHER	282	3,664,925	183,252	0.01
* TOTAL COUNTY *	2,914	157,367,034	7,864,853	0.59	
MARION	KNOXVILLE*	1,225	74,269,820	3,712,720	0.28
	PELLA	1,539	110,598,423	5,529,470	0.41
	PLEASANTVILLE	264	6,539,693	326,997	0.02
	BUSSEY	74	621,236	31,021	0
	MELCHER	124	1,393,294	69,663	0.01
	DALLAS	54	437,837	21,833	0
	NON-PERMIT	82	474,131	17,250	0
	OTHER	385	4,518,868	225,948	0.02
* TOTAL COUNTY *	3,747	198,853,302	9,934,902	0.74	
MARSHALL	MARSHALLTOWN*	3,490	321,765,151	16,086,881	1.2
	STATE CENTER	227	4,336,022	216,806	0.02
	ALBION	81	959,536	47,980	0
	GILMAN	99	2,721,359	135,899	0.01
	MELBOURNE	104	879,436	43,970	0
	CLEMONS	44	341,891	17,094	0
	LAUREL	60	917,394	45,869	0

Retail Sales Tax By County and Town Fiscal Year 1999 ending March 31, 1999

County	Town	# of Bus	Taxable Sales	Computed Tax	% of Tax
	LE GRAND	96	2,085,005	104,162	0.01
	RHODES	47	174,181	8,714	0
	NON-PERMIT	23	70,352	2,298	0
	OTHER	238	6,457,504	322,885	0.02
	* TOTAL COUNTY *	4,509	340,707,831	17,032,558	1.27
MILLS	GLENWOOD*	739	31,604,765	1,580,207	0.12
	MALVERN	201	3,656,316	182,822	0.01
	EMERSON	116	1,396,302	69,815	0.01
	PACIFIC JCT	61	962,851	47,451	0
	HASTINGS	55	132,825	6,636	0
	SILVER CITY	67	710,918	35,549	0
	NON-PERMIT	26	83,886	3,732	0
	OTHER	198	1,811,383	90,570	0.01
	* TOTAL COUNTY *	1,463	40,359,246	2,016,782	0.15
MITCHELL	OSAGE*	795	27,602,509	1,380,151	0.1
	ST ANSGAR	338	12,078,450	603,929	0.05
	RICEVILLE	174	4,069,034	203,463	0.02
	STACYVILLE	175	3,609,849	180,495	0.01
	MCINTIRE	45	1,484,098	74,205	0.01
	NON-PERMIT	17	23,392	927	0
	OTHER	245	2,840,297	142,031	0.01
	* TOTAL COUNTY *	1,789	51,707,629	2,585,201	0.19
MONONA	ONAWA*	595	27,733,833	1,386,710	0.10
	MAPLETON	339	11,577,426	578,875	0.04
	UTE	134	2,164,277	108,220	0.01
	WHITING	141	2,412,792	120,646	0.01
	BLENCOE	50	438,227	21,915	0
	CASTANA	51	209,390	10,469	0
	MOORHEAD	81	556,888	27,849	0
	SOLDIER	81	602,365	30,121	0
	NON-PERMIT	22	36,876	1,253	0
	OTHER	159	3,370,873	168,550	0.01
	* TOTAL COUNTY *	1,653	49,102,947	2,454,608	0.18
MONROE	ALBIA*	661	31,895,332	1,594,460	0.12
	LOVILIA	111	2,035,573	101,782	0.01
	NON-PERMIT	9	10,926	410	0
	OTHER	313	3,961,412	198,070	0.01
	* TOTAL COUNTY *	1,094	37,903,243	1,894,722	0.14
MONTGOMERY	RED OAK*	1,032	69,701,512	3,485,013	0.26
	VILLISCA	243	4,324,203	216,217	0.02
	STANTON	195	13,540,187	677,005	0.05
	ELLIOTT	80	416,997	20,850	0
	NON-PERMIT	19	37,633	1,331	0
	OTHER	187	1,520,692	76,034	0.01
	* TOTAL COUNTY *	1,756	89,541,224	4,476,450	0.33

Retail Sales Tax By County and Town Fiscal Year 1999 ending March 31, 1999

County	Town	# of Bus	Taxable Sales	Computed Tax	% of Tax
MUSCATINE	MUSCATINE*	2,839	264,090,511	13,204,595	0.99
	WEST LIBERTY	474	13,822,511	691,129	0.05
	WILTON	462	49,862,323	2,493,125	0.19
	ATALISSA	47	426,647	21,334	0
	NICHOLS	94	2,334,501	116,729	0.01
	STOCKTON	42	1,292,150	64,603	0
	NON-PERMIT	28	164,020	5,171	0
	OTHER	357	10,321,252	516,073	0.04
	* TOTAL COUNTY *	4,343	342,313,915	17,112,759	1.28
OBRIEN	SHELDON	1,026	51,934,691	2,596,754	0.19
	HARTLEY	353	10,998,535	549,934	0.04
	PAULLINA	263	6,205,401	310,280	0.02
	PRIMGHAR*	179	4,564,904	228,249	0.02
	SANBORN	262	10,192,840	509,646	0.04
	SUTHERLAND	165	3,251,405	162,574	0.01
	ARCHER	47	805,792	40,290	0
	NON-PERMIT	9	20,737	682	0
	OTHER	204	2,590,220	129,509	0.01
	* TOTAL COUNTY *	2,508	90,564,525	4,527,918	0.34
OSCEOLA	SIBLEY*	497	23,054,554	1,152,745	0.09
	ASHTON	103	1,559,629	77,983	0.01
	OCHEYEDAN	163	3,782,416	189,128	0.01
	HARRIS	48	469,068	23,429	0
	MELVIN	78	2,339,435	116,970	0.01
	NON-PERMIT	9	4,079	158	0
	OTHER	93	1,442,072	72,105	0.01
	* TOTAL COUNTY *	991	32,651,253	1,632,518	0.12
	PAGE	CLARINDA*	854	37,548,129	1,877,430
SHENANDOAH		934	45,250,667	2,262,551	0.17
ESSEX		134	3,175,882	158,804	0.01
COIN		49	290,859	14,544	0
NON-PERMIT		28	463,294	21,553	0
OTHER		370	3,641,161	182,060	0.01
* TOTAL COUNTY *		2,369	90,369,992	4,516,942	0.34
PALO ALTO	EMMETSBURG*	653	27,693,406	1,384,542	0.1
	GRAETTINGER	177	15,237,518	761,884	0.06
	RUTHVEN	145	3,317,218	165,860	0.01
	WEST BEND	226	6,235,512	311,776	0.02
	CYLINDER	61	637,573	31,879	0
	MALLARD	94	1,579,684	78,985	0.01
	NON-PERMIT	22	72,358	3,490	0
	OTHER	122	2,035,830	101,796	0.01
	* TOTAL COUNTY *	1,500	56,809,099	2,840,212	0.21
PLYMOUTH	LE MARS*	1,637	105,839,815	5,291,843	0.4
	AKRON	247	7,528,954	376,333	0.03

Retail Sales Tax By County and Town Fiscal Year 1999 ending March 31, 1999

County	Town	# of Bus	Taxable Sales	Computed Tax	% of Tax
	KINGSLEY	277	7,357,672	367,889	0.03
	REMSEN	384	10,985,767	549,104	0.04
	MERRILL	174	2,661,170	133,057	0.01
	HINTON	150	2,304,627	115,233	0.01
	WESTFIELD	42	378,728	18,937	0
	NON-PERMIT	31	155,677	4,948	0
	OTHER	249	2,249,087	112,322	0.01
	* TOTAL COUNTY *	3,191	139,461,497	6,969,666	0.52
POCAHONTAS	FONDA	132	1,870,108	93,510	0.01
	LAURENS	385	9,463,993	473,171	0.04
	POCAHONTAS*	545	14,791,006	739,562	0.06
	GILMORE CITY	63	3,703,801	185,194	0.01
	ROLFE	166	4,408,032	218,751	0.02
	HAVELOCK	40	2,189,377	109,451	0.01
	PALMER	77	1,265,486	63,278	0
	NON-PERMIT	6	8,999	450	0
	OTHER	166	742,491	37,122	0
	* TOTAL COUNTY *	1,580	38,443,293	1,920,489	0.14
POLK	DES MOINES*	23,803	4,054,937,130	202,750,781	15.15
	WEST DES MOINES	5,024	815,650,448	40,781,876	3.05
	URBANDALE	2,094	294,992,435	14,749,134	1.1
	ALTOONA	1,009	87,738,031	4,385,725	0.33
	ANKENY	2,546	244,161,790	12,208,035	0.91
	WINDSOR HTS	139	13,349,173	667,459	0.05
	CLIVE	972	188,071,216	9,403,435	0.7
	GRIMES	491	29,643,361	1,482,180	0.11
	MITCHELLVILLE	166	4,260,504	213,030	0.02
	POLK CITY	273	6,120,240	306,018	0.02
	BONDURANT	257	5,558,124	277,898	0.02
	ELKHART	93	5,642,734	282,140	0.02
	PLEASANT HILL	218	12,289,382	614,474	0.05
	RUNNELLS	230	3,982,690	199,134	0.01
	JOHNSTON	803	57,741,012	2,886,529	0.22
	ALLEMAN	79	1,091,338	54,484	0
	NON-PERMIT	990	10,772,350	344,457	0.03
	OTHER	150	12,485,659	624,283	0.05
	* TOTAL COUNTY *	39,337	5,848,487,617	292,231,072	21.84
POTTAWATTAMIE	COUNCIL BLUFFS*	5,111	710,799,214	35,540,871	2.66
	AVOCA	331	15,557,505	777,882	0.06
	CARTER LAKE	213	8,781,295	439,064	0.03
	OAKLAND	269	6,703,199	335,172	0.03
	CARSON	166	2,178,287	108,925	0.01
	NEOLA	154	3,621,452	181,078	0.01
	WALNUT	262	6,392,061	319,605	0.02
	CRESCENT	147	6,091,720	304,590	0.02
	HANCOCK	58	1,638,331	81,916	0.01
	MACEDONIA	53	1,159,328	57,964	0
	MCCLELLAND	42	450,259	22,513	0
	MINDEN	105	2,091,412	104,572	0.01
	TREYNOR	124	2,930,523	146,528	0.01

Retail Sales Tax By County and Town Fiscal Year 1999 ending March 31, 1999

County	Town	# of Bus	Taxable Sales	Computed Tax	% of Tax
	UNDERWOOD	159	3,286,841	164,346	0.01
	NON-PERMIT	116	856,257	33,242	0
	OTHER	317	9,157,271	457,875	0.03
	* TOTAL COUNTY *	7,627	781,694,955	39,076,143	2.92
POWESHIEK	GRINNELL	1,206	67,242,622	3,360,643	0.25
	BROOKLYN	419	23,684,469	1,184,222	0.09
	MONTEZUMA*	539	19,092,241	954,457	0.07
	VICTOR	54	1,849,464	92,473	0.01
	DEEP RIVER	81	865,957	43,293	0
	MALCOM	117	1,099,292	54,964	0
	NON-PERMIT	41	202,971	9,756	0
	OTHER	203	4,756,491	237,570	0.02
	* TOTAL COUNTY *	2,660	118,793,507	5,937,378	0.44
RINGGOLD	MOUNT AYR*	395	17,141,031	856,765	0.06
	DIAGONAL	72	923,360	46,168	0
	KELLERTON	49	426,166	21,309	0
	NON-PERMIT	14	21,745	1,014	0
	OTHER	269	1,991,916	99,601	0.01
	* TOTAL COUNTY *	799	20,504,218	1,024,857	0.08
SAC	SAC CITY*	527	22,107,210	1,105,364	0.08
	LAKE VIEW	283	8,499,239	424,952	0.03
	ODEBOLT	227	5,562,553	278,140	0.02
	EARLY	115	2,288,766	114,444	0.01
	SCHALLER	192	5,479,269	273,716	0.02
	WALL LAKE	192	7,452,133	372,609	0.03
	AUBURN	70	1,318,700	65,936	0
	LYTTON	81	968,410	48,408	0
	NEMAHA	48	508,196	25,408	0
	NON-PERMIT	19	117,176	4,127	0
	OTHER	173	2,915,979	145,682	0.01
	* TOTAL COUNTY *	1,927	57,217,631	2,858,786	0.21
SCOTT	DAVENPORT*	9,963	1,460,525,887	73,028,241	5.46
	BETTENDORF	3,040	277,092,031	13,854,911	1.04
	BUFFALO	131	12,342,522	617,130	0.05
	LE CLAIRE	359	8,297,925	414,913	0.03
	BLUE GRASS	339	8,387,565	419,389	0.03
	ELDRIDGE	673	44,244,075	2,212,463	0.17
	PRINCETON	122	2,180,446	109,025	0.01
	WALCOTT	303	28,535,502	1,426,777	0.11
	DIXON	60	855,378	42,772	0
	DONAHUE	99	926,161	46,307	0
	LONG GROVE	172	2,072,328	103,621	0.01
	MCCAUSLAND	65	1,015,822	50,794	0
	NEW LIBERTY	46	103,845	5,193	0
	RIVERDALE	51	908,529	45,427	0
	NON-PERMIT	134	4,129,923	131,275	0.01
	OTHER	290	11,386,212	569,325	0.04
* TOTAL COUNTY *	15,847	1,863,004,151	93,077,563	6.96	

Retail Sales Tax By County and Town Fiscal Year 1999 ending March 31, 1999

County	Town	# of Bus	Taxable Sales	Computed Tax	% of Tax
SHELBY	HARLAN*	1,196	58,731,250	2,936,342	0.22
	ELK HORN	176	5,185,906	259,305	0.02
	SHELBY	114	1,044,767	52,239	0
	DEFIANCE	111	1,781,055	89,060	0.01
	EARLING	103	843,874	42,198	0
	IRWIN	103	1,856,561	92,835	0.01
	KIRKMAN	40	232,887	11,645	0
	PANAMA	84	1,296,740	64,844	0
	PORTSMOUTH	73	1,160,993	58,053	0
	NON-PERMIT	22	172,369	8,322	0
	OTHER	119	1,466,605	73,334	0.01
	* TOTAL COUNTY *	2,141	73,773,007	3,688,177	0.28
SIOUX	HAWARDEN	534	19,280,205	964,023	0.07
	ALTON	174	7,518,677	375,940	0.03
	HULL	391	8,403,120	420,161	0.03
	ORANGE CITY*	828	50,689,167	2,534,476	0.19
	ROCK VALLEY	637	29,667,733	1,483,400	0.11
	SIOUX CENTER	1,165	72,171,312	3,608,599	0.27
	BOYDEN	169	2,281,354	114,075	0.01
	HOSPERS	200	4,371,746	218,596	0.02
	IRETON	155	5,583,058	279,157	0.02
	GRANVILLE	76	1,087,770	54,389	0
	MAURICE	77	345,264	17,265	0
	NON-PERMIT	36	226,918	7,134	0
	OTHER	298	3,403,467	170,178	0.01
	* TOTAL COUNTY *	4,740	205,029,791	10,247,393	0.77
STORY	AMES	4,596	565,739,172	28,286,720	2.11
	NEVADA*	823	41,591,604	2,079,590	0.16
	STORY CITY	668	40,363,246	2,018,174	0.15
	CAMBRIDGE	98	1,177,014	58,854	0
	COLO	138	2,786,156	139,309	0.01
	MAXWELL	124	1,422,281	71,118	0.01
	ROLAND	161	2,611,432	130,579	0.01
	SLATER	179	7,290,964	364,555	0.03
	ZEARING	126	2,230,672	111,638	0.01
	COLLINS	62	1,104,215	55,214	0
	GILBERT	126	1,608,599	80,436	0.01
	HUXLEY	256	8,043,693	402,201	0.03
	KELLEY	45	318,639	15,934	0
	MCCALLSBURG	47	851,284	42,565	0
	NON-PERMIT	97	1,045,572	37,778	0
	OTHER	317	3,929,955	196,507	0.01
* TOTAL COUNTY *	7,863	682,114,498	34,091,172	2.55	
TAMA	TAMA	480	13,800,814	690,054	0.05
	DYSART	248	6,603,082	329,809	0.02
	TOLEDO*	476	29,957,980	1,497,669	0.11
	TRAER	336	9,028,343	451,381	0.03
	GARWIN	97	1,006,720	50,322	0
	GLADBROOK	254	7,573,529	378,663	0.03

Retail Sales Tax By County and Town Fiscal Year 1999 ending March 31, 1999

County	Town	# of Bus	Taxable Sales	Computed Tax	% of Tax
	CHELSEA	111	1,214,333	60,719	0
	CLUTIER	64	669,176	33,464	0
	ELBERON	59	548,446	27,421	0
	MONTOUR	57	1,240,526	62,029	0
	NON-PERMIT	37	87,934	4,081	0
	OTHER	216	9,039,873	451,989	0.03
	* TOTAL COUNTY *	2,435	80,770,756	4,037,601	0.3
TAYLOR	BEDFORD*	452	10,996,447	549,832	0.04
	LENOX	291	7,468,275	372,598	0.03
	CLEARFIELD	103	856,206	42,813	0
	NEW MARKET	83	514,827	25,741	0
	BLOCKTON	45	388,857	19,444	0
	NON-PERMIT	11	19,617	913	0
	OTHER	109	345,236	17,261	0
* TOTAL COUNTY *	1,094	20,589,465	1,028,602	0.08	
UNION	CRESTON*	1,220	100,579,527	5,028,844	0.38
	AFTON	187	4,557,834	227,891	0.02
	LORIMOR	78	606,039	30,275	0
	NON-PERMIT	18	43,130	1,538	0
	OTHER	154	2,479,851	123,864	0.01
* TOTAL COUNTY *	1,657	108,266,381	5,412,412	0.4	
VAN BUREN	KEOSAUQUA*	238	6,440,643	322,044	0.02
	BONAPARTE	96	1,308,437	65,424	0
	FARMINGTON	150	2,670,428	133,476	0.01
	MILTON	49	907,388	45,367	0
	BIRMINGHAM	71	830,883	41,546	0
	CANTRIL	60	1,477,815	73,894	0.01
	STOCKPORT	71	2,077,170	103,862	0.01
	NON-PERMIT	36	38,365	1,408	0
OTHER	423	7,011,590	350,577	0.03	
* TOTAL COUNTY *	1,194	22,762,719	1,137,598	0.09	
WAPELLO	OTTUMWA*	3,529	279,528,323	13,976,443	1.04
	ELDON	214	2,950,931	147,551	0.01
	EDDYVILLE	144	3,037,342	151,867	0.01
	AGENCY	137	1,994,494	99,730	0.01
	BLAKESBURG	98	899,707	44,965	0
	NON-PERMIT	109	1,940,796	93,588	0.01
	OTHER	202	4,475,291	223,775	0.02
* TOTAL COUNTY *	4,433	294,826,884	14,737,919	1.1	
WARREN	INDIANOLA*	1,777	102,539,623	5,126,669	0.38
	CARLISLE	462	12,980,470	648,852	0.05
	NORWALK	541	26,088,368	1,304,402	0.1
	MILO	167	2,194,243	109,706	0.01
	CUMMING	113	1,921,988	96,105	0.01
	HARTFORD	62	627,216	31,365	0

Retail Sales Tax By County and Town Fiscal Year 1999 ending March 31, 1999

County	Town	# of Bus	Taxable Sales	Computed Tax	% of Tax
	LACONA	81	1,707,448	85,371	0.01
	MARTENSDALE	60	2,177,946	108,895	0.01
	NEW VIRGINIA	131	1,018,317	50,919	0
	NON-PERMIT	33	31,853	1,194	0
	OTHER	261	7,130,365	356,513	0.03
	* TOTAL COUNTY *	3,688	158,417,837	7,919,991	0.59
WASHINGTON	WASHINGTON*	1,466	70,621,781	3,530,711	0.26
	KALONA	734	26,321,748	1,315,726	0.1
	BRIGHTON	158	1,660,563	82,943	0.01
	RIVERSIDE	255	3,791,078	189,563	0.01
	WELLMAN	351	9,314,920	465,720	0.03
	AINSWORTH	130	2,422,419	121,123	0.01
	CRAWFORDSVILLE	87	1,244,557	62,233	0
	NON-PERMIT	17	46,941	1,668	0
	OTHER	240	4,671,115	233,542	0.02
	* TOTAL COUNTY *	3,438	120,095,122	6,003,229	0.45
WAYNE	CORYDON*	386	10,251,142	512,452	0.04
	SEYMOUR	121	1,503,675	74,899	0.01
	ALLERTON	100	2,515,661	125,787	0.01
	HUMESTON	155	3,045,338	152,267	0.01
	LINEVILLE	52	698,830	34,938	0
	NON-PERMIT	17	23,354	1,029	0
	OTHER	299	3,292,475	164,615	0.01
	* TOTAL COUNTY *	1,130	21,330,475	1,065,987	0.08
WEBSTER	FT DODGE*	3,804	440,200,073	22,009,181	1.65
	GOWRIE	264	9,515,859	474,767	0.04
	DAYTON	204	3,144,574	157,233	0.01
	LEHIGH	99	1,807,113	90,190	0.01
	OTHO	73	389,563	19,478	0
	BADGER	87	633,571	31,679	0
	CALLENDER	80	559,395	27,975	0
	CLARE	65	411,742	20,590	0
	DUNCOMBE	77	806,888	40,345	0
	HARCOURT	79	2,994,891	149,749	0.01
	MOORLAND	65	198,445	9,926	0
	VINCENT	49	1,629,647	81,467	0.01
	NON-PERMIT	60	172,376	6,357	0
	OTHER	292	8,254,721	412,747	0.03
	* TOTAL COUNTY *	5,298	470,718,858	23,531,684	1.76
WINNEBAGO	FOREST CITY*	608	24,674,557	1,233,634	0.09
	BUFFALO CENTER	236	8,744,586	436,384	0.03
	LAKE MILLS	423	17,340,918	866,587	0.06
	THOMPSON	100	10,250,540	512,516	0.04
	LELAND	91	1,793,376	89,668	0.01
	RAKE	67	869,599	43,429	0
	NON-PERMIT	13	112,795	4,717	0
	OTHER	172	3,920,865	195,664	0.01
	* TOTAL COUNTY *	1,710	67,707,236	3,382,599	0.25

Retail Sales Tax By County and Town Fiscal Year 1999 ending March 31, 1999

County	Town	# of Bus	Taxable Sales	Computed Tax	% of Tax
WINNESHIEK	DECORAH*	1,657	117,753,520	5,887,712	0.44
	CALMAR	178	8,113,691	405,687	0.03
	OSSIAN	240	5,608,781	280,448	0.02
	CASTALIA	49	185,429	9,269	0
	FT. ATKINSON	167	2,621,393	131,070	0.01
	RIDGEWAY	113	2,903,201	145,166	0.01
	SPILLVILLE	102	1,769,516	88,482	0.01
	NON-PERMIT	65	106,468	3,592	0
	OTHER	305	5,844,073	292,223	0.02
	* TOTAL COUNTY *	2,876	144,906,072	7,243,649	0.54
WOODBURY	SIOUX CITY*	8,558	1,057,775,104	52,888,992	3.95
	MOVILLE	254	12,744,044	637,205	0.05
	ANTHON	155	2,763,345	138,170	0.01
	CORRECTIONVILLE	212	5,416,546	270,835	0.02
	DANBURY	126	2,469,029	123,456	0.01
	SERGEANT BLUFF	317	12,650,514	632,536	0.05
	SLOAN	144	3,346,711	167,342	0.01
	HORNICK	92	842,245	42,114	0
	LAWTON	125	3,642,002	182,105	0.01
	OTO	42	400,668	20,034	0
	PIERSON	104	1,516,844	75,844	0.01
	SALIX	94	1,626,564	81,333	0.01
	SMITHLAND	75	723,627	36,181	0
	BRONSON	45	414,096	20,706	0
	NON-PERMIT	187	1,630,262	59,287	0
	OTHER	235	3,311,845	166,806	0.01
* TOTAL COUNTY *	10,765	1,111,273,446	55,542,946	4.15	
WORTH	MANLY	164	3,046,681	152,340	0.01
	NORTHWOOD*	468	16,321,278	816,071	0.06
	FERTILE	79	984,139	49,211	0
	GRAFTON	76	1,277,200	63,866	0
	HANLONTOWN	60	804,017	40,202	0
	KENSETT	68	461,139	23,059	0
	NON-PERMIT	9	33,334	1,556	0
	OTHER	164	1,118,214	55,917	0
	* TOTAL COUNTY *	1,088	24,046,002	1,202,222	0.09
WRIGHT	CLARION*	608	22,499,410	1,124,852	0.08
	EAGLE GROVE	538	26,743,326	1,337,046	0.1
	BELMOND	566	23,334,888	1,166,757	0.09
	DOWS	129	2,040,862	102,044	0.01
	GOLDFIELD	161	8,445,359	422,277	0.03
	WOOLSTOCK	64	1,709,495	85,476	0.01
	NON-PERMIT	14	18,798	757	0
	OTHER	210	2,219,867	110,998	0.01
	* TOTAL COUNTY *	2,290	87,012,005	4,350,207	0.33
	* LATE FILERS *	25,663	371,045,160	18,550,196	1.39
** GRAND TOTAL **	380,641	26,770,708,316	1,337,923,119	100	

* PERCENTAGES MAY NOT EQUAL 100% DUE TO ROUNDING

* FOR TOWNS THIS INDICATES THE COUNTY SEAT

Retail Sales Tax By County and Selected Cities By Business Class
Fiscal Year 1999, ending March 31, 1999

County	Town	Class	# of Bus	Computed Tax
NON-RESIDENT		UTIL/TRANS	-	-
NON-RESIDENT		BLDG. MTL.	-	-
NON-RESIDENT		GEN. MDSE.	-	-
NON-RESIDENT		FOOD	-	-
NON-RESIDENT		MOTOR VEH.	-	-
NON-RESIDENT		APPAREL	-	-
NON-RESIDENT		HOME FURN.	-	-
NON-RESIDENT		EAT DRINK	-	-
NON-RESIDENT		SPECIALTY	-	-
NON-RESIDENT		SERVICES	-	-
NON-RESIDENT		WHOLESALE	-	-
NON-RESIDENT		MISC.	116	30,436
NON-RESIDENT		* TOTAL *	116	30,436
ADAIR	COUNTY TOTAL	UTIL/TRANS	53	474,210
ADAIR	COUNTY TOTAL	BLDG. MTL.	58	225,546
ADAIR	COUNTY TOTAL	GEN. MDSE.	42	245,804
ADAIR	COUNTY TOTAL	FOOD	-	-
ADAIR	COUNTY TOTAL	MOTOR VEH.	77	169,341
ADAIR	COUNTY TOTAL	APPAREL	-	-
ADAIR	COUNTY TOTAL	HOME FURN.	-	-
ADAIR	COUNTY TOTAL	EAT DRINK	96	328,249
ADAIR	COUNTY TOTAL	SPECIALTY	212	72,710
ADAIR	COUNTY TOTAL	SERVICES	414	254,796
ADAIR	COUNTY TOTAL	WHOLESALE	94	179,612
ADAIR	COUNTY TOTAL	MISC.	271	508,631
ADAIR	COUNTY TOTAL	* TOTAL *	1,317	2,458,899
ADAMS	COUNTY TOTAL	UTIL/TRANS	24	713,335
ADAMS	COUNTY TOTAL	BLDG. MTL.	-	-
ADAMS	COUNTY TOTAL	GEN. MDSE.	22	106,982
ADAMS	COUNTY TOTAL	FOOD	-	-
ADAMS	COUNTY TOTAL	MOTOR VEH.	44	114,987
ADAMS	COUNTY TOTAL	APPAREL	-	-
ADAMS	COUNTY TOTAL	HOME FURN.	21	31,799
ADAMS	COUNTY TOTAL	EAT DRINK	69	79,663
ADAMS	COUNTY TOTAL	SPECIALTY	120	39,345
ADAMS	COUNTY TOTAL	SERVICES	237	125,849
ADAMS	COUNTY TOTAL	WHOLESALE	74	77,078
ADAMS	COUNTY TOTAL	MISC.	158	276,791
ADAMS	COUNTY TOTAL	* TOTAL *	769	1,565,829
ALLAMAKEE	WAUKON*	UTIL/TRANS	21	300,467
ALLAMAKEE	WAUKON*	BLDG. MTL.	27	240,557
ALLAMAKEE	WAUKON*	GEN. MDSE.	25	240,903
ALLAMAKEE	WAUKON*	FOOD	20	201,223
ALLAMAKEE	WAUKON*	MOTOR VEH.	57	265,408
ALLAMAKEE	WAUKON*	APPAREL	-	-
ALLAMAKEE	WAUKON*	HOME FURN.	23	19,764
ALLAMAKEE	WAUKON*	EAT DRINK	69	145,761
ALLAMAKEE	WAUKON*	SPECIALTY	161	151,971
ALLAMAKEE	WAUKON*	SERVICES	318	345,296
ALLAMAKEE	WAUKON*	WHOLESALE	70	136,561
ALLAMAKEE	WAUKON*	MISC.	137	155,888
ALLAMAKEE	WAUKON*	* TOTAL *	928	2,203,799
ALLAMAKEE	OTHER	UTIL/TRANS	63	569,167
ALLAMAKEE	OTHER	BLDG. MTL.	37	109,823
ALLAMAKEE	OTHER	GEN. MDSE.	49	186,573
ALLAMAKEE	OTHER	FOOD	22	50,029
ALLAMAKEE	OTHER	MOTOR VEH.	64	110,143
ALLAMAKEE	OTHER	APPAREL	-	-
ALLAMAKEE	OTHER	HOME FURN.	21	17,885
ALLAMAKEE	OTHER	EAT DRINK	94	158,088

Retail Sales Tax By County and Selected Cities By Business Class
Fiscal Year 1999, ending March 31, 1999

County	Town	Class	# of Bus	Computed Tax
ALLAMAKEE	OTHER	SPECIALTY	198	82,567
ALLAMAKEE	OTHER	SERVICES	392	203,140
ALLAMAKEE	OTHER	WHOLESALE	116	363,368
ALLAMAKEE	OTHER	MISC.	178	63,857
ALLAMAKEE	OTHER	* TOTAL *	1,234	1,914,640
ALLAMAKEE	COUNTY TOTAL	UTIL/TRANS	84	869,634
ALLAMAKEE	COUNTY TOTAL	BLDG. MTL.	64	350,380
ALLAMAKEE	COUNTY TOTAL	GEN. MDSE.	74	427,476
ALLAMAKEE	COUNTY TOTAL	FOOD	42	251,252
ALLAMAKEE	COUNTY TOTAL	MOTOR VEH.	121	375,551
ALLAMAKEE	COUNTY TOTAL	APPAREL	-	-
ALLAMAKEE	COUNTY TOTAL	HOME FURN.	44	37,649
ALLAMAKEE	COUNTY TOTAL	EAT DRINK	163	303,849
ALLAMAKEE	COUNTY TOTAL	SPECIALTY	359	234,538
ALLAMAKEE	COUNTY TOTAL	SERVICES	710	548,436
ALLAMAKEE	COUNTY TOTAL	WHOLESALE	186	499,929
ALLAMAKEE	COUNTY TOTAL	MISC.	315	219,745
ALLAMAKEE	COUNTY TOTAL	* TOTAL *	2,162	4,118,439
APPANOOSE	CENTERVILLE*	UTIL/TRANS	39	195,091
APPANOOSE	CENTERVILLE*	BLDG. MTL.	26	242,030
APPANOOSE	CENTERVILLE*	GEN. MDSE.	40	959,853
APPANOOSE	CENTERVILLE*	FOOD	34	383,679
APPANOOSE	CENTERVILLE*	MOTOR VEH.	44	238,693
APPANOOSE	CENTERVILLE*	APPAREL	31	92,077
APPANOOSE	CENTERVILLE*	HOME FURN.	53	153,386
APPANOOSE	CENTERVILLE*	EAT DRINK	93	321,674
APPANOOSE	CENTERVILLE*	SPECIALTY	214	180,200
APPANOOSE	CENTERVILLE*	SERVICES	386	342,914
APPANOOSE	CENTERVILLE*	WHOLESALE	53	85,917
APPANOOSE	CENTERVILLE*	MISC.	108	183,049
APPANOOSE	CENTERVILLE*	* TOTAL *	1,121	3,378,563
APPANOOSE	OTHER	UTIL/TRANS	43	183,740
APPANOOSE	OTHER	BLDG. MTL.	21	718
APPANOOSE	OTHER	GEN. MDSE.	-	-
APPANOOSE	OTHER	FOOD	-	-
APPANOOSE	OTHER	MOTOR VEH.	51	20,513
APPANOOSE	OTHER	APPAREL	-	-
APPANOOSE	OTHER	HOME FURN.	-	-
APPANOOSE	OTHER	EAT DRINK	72	48,251
APPANOOSE	OTHER	SPECIALTY	180	39,526
APPANOOSE	OTHER	SERVICES	287	85,790
APPANOOSE	OTHER	WHOLESALE	37	23,640
APPANOOSE	OTHER	MISC.	139	90,956
APPANOOSE	OTHER	* TOTAL *	830	493,134
APPANOOSE	COUNTY TOTAL	UTIL/TRANS	82	378,831
APPANOOSE	COUNTY TOTAL	BLDG. MTL.	47	242,748
APPANOOSE	COUNTY TOTAL	GEN. MDSE.	40	959,853
APPANOOSE	COUNTY TOTAL	FOOD	34	383,679
APPANOOSE	COUNTY TOTAL	MOTOR VEH.	95	259,206
APPANOOSE	COUNTY TOTAL	APPAREL	31	92,077
APPANOOSE	COUNTY TOTAL	HOME FURN.	53	153,386
APPANOOSE	COUNTY TOTAL	EAT DRINK	165	369,925
APPANOOSE	COUNTY TOTAL	SPECIALTY	394	219,726
APPANOOSE	COUNTY TOTAL	SERVICES	673	428,704
APPANOOSE	COUNTY TOTAL	WHOLESALE	90	109,557
APPANOOSE	COUNTY TOTAL	MISC.	247	274,005
APPANOOSE	COUNTY TOTAL	* TOTAL *	1,951	3,871,697
AUDUBON	AUDUBON*	UTIL/TRANS	28	194,265
AUDUBON	AUDUBON*	BLDG. MTL.	21	78,779
AUDUBON	AUDUBON*	GEN. MDSE.	20	128,868
AUDUBON	AUDUBON*	FOOD	-	-

Retail Sales Tax By County and Selected Cities By Business Class
Fiscal Year 1999, ending March 31, 1999

County	Town	Class	# of Bus	Computed Tax
AUDUBON	AUDUBON*	MOTOR VEH.	30	84,005
AUDUBON	AUDUBON*	APPAREL	-	-
AUDUBON	AUDUBON*	HOME FURN.	-	-
AUDUBON	AUDUBON*	EAT DRINK	37	63,755
AUDUBON	AUDUBON*	SPECIALTY	111	58,992
AUDUBON	AUDUBON*	SERVICES	200	148,673
AUDUBON	AUDUBON*	WHOLESALE	48	53,021
AUDUBON	AUDUBON*	MISC.	136	253,223
AUDUBON	AUDUBON*	* TOTAL *	631	1,063,581
AUDUBON	OTHER	UTIL/TRANS	32	30,812
AUDUBON	OTHER	BLDG. MTL.	-	-
AUDUBON	OTHER	GEN. MDSE.	-	-
AUDUBON	OTHER	FOOD	-	-
AUDUBON	OTHER	MOTOR VEH.	-	-
AUDUBON	OTHER	APPAREL	-	-
AUDUBON	OTHER	HOME FURN.	-	-
AUDUBON	OTHER	EAT DRINK	45	38,953
AUDUBON	OTHER	SPECIALTY	122	15,033
AUDUBON	OTHER	SERVICES	117	67,724
AUDUBON	OTHER	WHOLESALE	22	22,981
AUDUBON	OTHER	MISC.	102	103,400
AUDUBON	OTHER	* TOTAL *	440	278,903
AUDUBON	COUNTY TOTAL	UTIL/TRANS	60	225,077
AUDUBON	COUNTY TOTAL	BLDG. MTL.	21	78,779
AUDUBON	COUNTY TOTAL	GEN. MDSE.	20	128,868
AUDUBON	COUNTY TOTAL	FOOD	-	-
AUDUBON	COUNTY TOTAL	MOTOR VEH.	30	84,005
AUDUBON	COUNTY TOTAL	APPAREL	-	-
AUDUBON	COUNTY TOTAL	HOME FURN.	-	-
AUDUBON	COUNTY TOTAL	EAT DRINK	82	102,708
AUDUBON	COUNTY TOTAL	SPECIALTY	233	74,025
AUDUBON	COUNTY TOTAL	SERVICES	317	216,397
AUDUBON	COUNTY TOTAL	WHOLESALE	70	76,002
AUDUBON	COUNTY TOTAL	MISC.	238	356,623
AUDUBON	COUNTY TOTAL	* TOTAL *	1,071	1,342,484
BENTON	BELLE PLAINE	UTIL/TRANS	28	259,849
BENTON	BELLE PLAINE	BLDG. MTL.	-	-
BENTON	BELLE PLAINE	GEN. MDSE.	-	-
BENTON	BELLE PLAINE	FOOD	-	-
BENTON	BELLE PLAINE	MOTOR VEH.	34	104,860
BENTON	BELLE PLAINE	APPAREL	-	-
BENTON	BELLE PLAINE	HOME FURN.	-	-
BENTON	BELLE PLAINE	EAT DRINK	35	51,550
BENTON	BELLE PLAINE	SPECIALTY	67	22,645
BENTON	BELLE PLAINE	SERVICES	165	139,216
BENTON	BELLE PLAINE	WHOLESALE	25	25,086
BENTON	BELLE PLAINE	MISC.	113	533,803
BENTON	BELLE PLAINE	* TOTAL *	467	919,227
BENTON	VINTON*	UTIL/TRANS	43	788,897
BENTON	VINTON*	BLDG. MTL.	20	79,533
BENTON	VINTON*	GEN. MDSE.	34	406,130
BENTON	VINTON*	FOOD	-	-
BENTON	VINTON*	MOTOR VEH.	51	153,762
BENTON	VINTON*	APPAREL	21	45,830
BENTON	VINTON*	HOME FURN.	29	119,246
BENTON	VINTON*	EAT DRINK	59	183,705
BENTON	VINTON*	SPECIALTY	179	109,362
BENTON	VINTON*	SERVICES	355	271,619
BENTON	VINTON*	WHOLESALE	53	67,025
BENTON	VINTON*	MISC.	194	279,377
BENTON	VINTON*	* TOTAL *	1,038	2,504,486
BENTON	OTHER	UTIL/TRANS	112	662,894

Retail Sales Tax By County and Selected Cities By Business Class
Fiscal Year 1999, ending March 31, 1999

County	Town	Class	# of Bus	Computed Tax
BENTON	OTHER	BLDG. MTL.	35	157,719
BENTON	OTHER	GEN. MDSE.	23	107,120
BENTON	OTHER	FOOD	33	71,861
BENTON	OTHER	MOTOR VEH.	81	191,925
BENTON	OTHER	APPAREL	-	-
BENTON	OTHER	HOME FURN.	20	47,363
BENTON	OTHER	EAT DRINK	94	112,882
BENTON	OTHER	SPECIALTY	301	138,394
BENTON	OTHER	SERVICES	551	215,894
BENTON	OTHER	WHOLESALE	158	215,725
BENTON	OTHER	MISC.	252	128,675
BENTON	OTHER	* TOTAL *	1,660	2,050,452
BENTON	COUNTY TOTAL	UTIL/TRANS	183	1,711,640
BENTON	COUNTY TOTAL	BLDG. MTL.	55	237,252
BENTON	COUNTY TOTAL	GEN. MDSE.	57	513,250
BENTON	COUNTY TOTAL	FOOD	33	71,861
BENTON	COUNTY TOTAL	MOTOR VEH.	166	450,547
BENTON	COUNTY TOTAL	APPAREL	21	45,830
BENTON	COUNTY TOTAL	HOME FURN.	49	166,609
BENTON	COUNTY TOTAL	EAT DRINK	188	348,137
BENTON	COUNTY TOTAL	SPECIALTY	547	270,401
BENTON	COUNTY TOTAL	SERVICES	1,071	626,729
BENTON	COUNTY TOTAL	WHOLESALE	236	307,836
BENTON	COUNTY TOTAL	MISC.	559	724,073
BENTON	COUNTY TOTAL	* TOTAL *	3,165	5,474,165
BLACK HAWK	WATERLOO*	UTIL/TRANS	135	6,000,203
BLACK HAWK	WATERLOO*	BLDG. MTL.	129	4,895,683
BLACK HAWK	WATERLOO*	GEN. MDSE.	181	8,940,521
BLACK HAWK	WATERLOO*	FOOD	165	1,515,176
BLACK HAWK	WATERLOO*	MOTOR VEH.	362	1,759,796
BLACK HAWK	WATERLOO*	APPAREL	166	889,312
BLACK HAWK	WATERLOO*	HOME FURN.	261	1,731,534
BLACK HAWK	WATERLOO*	EAT DRINK	616	3,531,563
BLACK HAWK	WATERLOO*	SPECIALTY	1,469	2,598,060
BLACK HAWK	WATERLOO*	SERVICES	2,394	5,408,736
BLACK HAWK	WATERLOO*	WHOLESALE	542	4,954,904
BLACK HAWK	WATERLOO*	MISC.	955	3,384,988
BLACK HAWK	WATERLOO*	* TOTAL *	7,375	45,610,476
BLACK HAWK	CEDAR FALLS	UTIL/TRANS	59	1,458,108
BLACK HAWK	CEDAR FALLS	BLDG. MTL.	60	912,909
BLACK HAWK	CEDAR FALLS	GEN. MDSE.	65	3,041,710
BLACK HAWK	CEDAR FALLS	FOOD	60	645,497
BLACK HAWK	CEDAR FALLS	MOTOR VEH.	170	1,039,651
BLACK HAWK	CEDAR FALLS	APPAREL	146	539,932
BLACK HAWK	CEDAR FALLS	HOME FURN.	160	420,991
BLACK HAWK	CEDAR FALLS	EAT DRINK	336	2,100,871
BLACK HAWK	CEDAR FALLS	SPECIALTY	906	1,670,408
BLACK HAWK	CEDAR FALLS	SERVICES	1,156	2,047,204
BLACK HAWK	CEDAR FALLS	WHOLESALE	236	1,168,961
BLACK HAWK	CEDAR FALLS	MISC.	432	970,574
BLACK HAWK	CEDAR FALLS	* TOTAL *	3,786	16,016,816
BLACK HAWK	EVANSDALE	UTIL/TRANS	-	-
BLACK HAWK	EVANSDALE	BLDG. MTL.	-	-
BLACK HAWK	EVANSDALE	GEN. MDSE.	30	101,000
BLACK HAWK	EVANSDALE	FOOD	-	-
BLACK HAWK	EVANSDALE	MOTOR VEH.	-	-
BLACK HAWK	EVANSDALE	APPAREL	-	-
BLACK HAWK	EVANSDALE	HOME FURN.	-	-
BLACK HAWK	EVANSDALE	EAT DRINK	32	198,119
BLACK HAWK	EVANSDALE	SPECIALTY	97	38,042
BLACK HAWK	EVANSDALE	SERVICES	173	159,749
BLACK HAWK	EVANSDALE	WHOLESALE	-	-

Retail Sales Tax By County and Selected Cities By Business Class
Fiscal Year 1999, ending March 31, 1999

County	Town	Class	# of Bus	Computed Tax
BLACK HAWK	EVANSDALE	MISC.	119	296,808
BLACK HAWK	EVANSDALE	* TOTAL *	451	793,718
BLACK HAWK	OTHER	UTIL/TRANS	80	268,583
BLACK HAWK	OTHER	BLDG. MTL.	43	150,899
BLACK HAWK	OTHER	GEN. MDSE.	33	186,158
BLACK HAWK	OTHER	FOOD	22	87,299
BLACK HAWK	OTHER	MOTOR VEH.	64	282,488
BLACK HAWK	OTHER	APPAREL	-	-
BLACK HAWK	OTHER	HOME FURN.	46	79,089
BLACK HAWK	OTHER	EAT DRINK	82	100,313
BLACK HAWK	OTHER	SPECIALTY	317	73,115
BLACK HAWK	OTHER	SERVICES	420	268,534
BLACK HAWK	OTHER	WHOLESALE	112	275,243
BLACK HAWK	OTHER	MISC.	320	170,272
BLACK HAWK	OTHER	* TOTAL *	1,539	1,941,993
BLACK HAWK	COUNTY TOTAL	UTIL/TRANS	274	7,726,894
BLACK HAWK	COUNTY TOTAL	BLDG. MTL.	232	5,959,491
BLACK HAWK	COUNTY TOTAL	GEN. MDSE.	309	12,269,389
BLACK HAWK	COUNTY TOTAL	FOOD	247	2,247,972
BLACK HAWK	COUNTY TOTAL	MOTOR VEH.	596	3,081,935
BLACK HAWK	COUNTY TOTAL	APPAREL	312	1,429,244
BLACK HAWK	COUNTY TOTAL	HOME FURN.	467	2,231,614
BLACK HAWK	COUNTY TOTAL	EAT DRINK	1,066	5,930,866
BLACK HAWK	COUNTY TOTAL	SPECIALTY	2,789	4,379,625
BLACK HAWK	COUNTY TOTAL	SERVICES	4,143	7,884,223
BLACK HAWK	COUNTY TOTAL	WHOLESALE	890	6,399,108
BLACK HAWK	COUNTY TOTAL	MISC.	1,826	4,822,642
BLACK HAWK	COUNTY TOTAL	* TOTAL *	13,151	64,363,003
BOONE	BOONE*	UTIL/TRANS	64	915,880
BOONE	BOONE*	BLDG. MTL.	46	267,067
BOONE	BOONE*	GEN. MDSE.	42	1,179,957
BOONE	BOONE*	FOOD	31	362,660
BOONE	BOONE*	MOTOR VEH.	82	465,716
BOONE	BOONE*	APPAREL	32	61,711
BOONE	BOONE*	HOME FURN.	51	682,204
BOONE	BOONE*	EAT DRINK	118	537,423
BOONE	BOONE*	SPECIALTY	362	321,206
BOONE	BOONE*	SERVICES	616	547,497
BOONE	BOONE*	WHOLESALE	115	232,037
BOONE	BOONE*	MISC.	250	658,296
BOONE	BOONE*	* TOTAL *	1,809	6,231,654
BOONE	OTHER	UTIL/TRANS	65	400,723
BOONE	OTHER	BLDG. MTL.	32	66,844
BOONE	OTHER	GEN. MDSE.	30	115,507
BOONE	OTHER	FOOD	-	-
BOONE	OTHER	MOTOR VEH.	53	177,419
BOONE	OTHER	APPAREL	-	-
BOONE	OTHER	HOME FURN.	24	36,833
BOONE	OTHER	EAT DRINK	69	105,706
BOONE	OTHER	SPECIALTY	224	35,126
BOONE	OTHER	SERVICES	281	87,651
BOONE	OTHER	WHOLESALE	65	81,163
BOONE	OTHER	MISC.	207	181,795
BOONE	OTHER	* TOTAL *	1,050	1,288,767
BOONE	COUNTY TOTAL	UTIL/TRANS	129	1,316,603
BOONE	COUNTY TOTAL	BLDG. MTL.	78	333,911
BOONE	COUNTY TOTAL	GEN. MDSE.	72	1,295,464
BOONE	COUNTY TOTAL	FOOD	31	362,660
BOONE	COUNTY TOTAL	MOTOR VEH.	135	643,135
BOONE	COUNTY TOTAL	APPAREL	32	61,711
BOONE	COUNTY TOTAL	HOME FURN.	75	719,037
BOONE	COUNTY TOTAL	EAT DRINK	187	643,129

Retail Sales Tax By County and Selected Cities By Business Class
Fiscal Year 1999, ending March 31, 1999

County	Town	Class	# of Bus	Computed Tax
BOONE	COUNTY TOTAL	SPECIALTY	586	356,332
BOONE	COUNTY TOTAL	SERVICES	897	635,148
BOONE	COUNTY TOTAL	WHOLESALE	180	313,200
BOONE	COUNTY TOTAL	MISC.	457	840,091
BOONE	COUNTY TOTAL	* TOTAL *	2,859	7,520,421
BREMER	WAVERLY*	UTIL/TRANS	24	178,039
BREMER	WAVERLY*	BLDG. MTL.	-	-
BREMER	WAVERLY*	GEN. MDSE.	21	907,023
BREMER	WAVERLY*	FOOD	24	272,784
BREMER	WAVERLY*	MOTOR VEH.	66	285,193
BREMER	WAVERLY*	APPAREL	35	72,309
BREMER	WAVERLY*	HOME FURN.	43	110,924
BREMER	WAVERLY*	EAT DRINK	99	480,469
BREMER	WAVERLY*	SPECIALTY	304	275,600
BREMER	WAVERLY*	SERVICES	431	864,548
BREMER	WAVERLY*	WHOLESALE	102	314,814
BREMER	WAVERLY*	MISC.	214	553,197
BREMER	WAVERLY*	* TOTAL *	1,344	4,143,393
BREMER	OTHER	UTIL/TRANS	80	493,019
BREMER	OTHER	BLDG. MTL.	53	198,099
BREMER	OTHER	GEN. MDSE.	29	179,024
BREMER	OTHER	FOOD	27	109,552
BREMER	OTHER	MOTOR VEH.	73	146,575
BREMER	OTHER	APPAREL	-	-
BREMER	OTHER	HOME FURN.	25	23,080
BREMER	OTHER	EAT DRINK	86	114,725
BREMER	OTHER	SPECIALTY	326	155,766
BREMER	OTHER	SERVICES	535	309,533
BREMER	OTHER	WHOLESALE	149	235,771
BREMER	OTHER	MISC.	368	464,629
BREMER	OTHER	* TOTAL *	1,751	2,429,773
BREMER	COUNTY TOTAL	UTIL/TRANS	104	671,058
BREMER	COUNTY TOTAL	BLDG. MTL.	53	198,099
BREMER	COUNTY TOTAL	GEN. MDSE.	50	1,086,047
BREMER	COUNTY TOTAL	FOOD	51	382,336
BREMER	COUNTY TOTAL	MOTOR VEH.	139	431,768
BREMER	COUNTY TOTAL	APPAREL	35	72,309
BREMER	COUNTY TOTAL	HOME FURN.	68	134,004
BREMER	COUNTY TOTAL	EAT DRINK	185	595,194
BREMER	COUNTY TOTAL	SPECIALTY	630	431,366
BREMER	COUNTY TOTAL	SERVICES	966	1,174,081
BREMER	COUNTY TOTAL	WHOLESALE	251	550,585
BREMER	COUNTY TOTAL	MISC.	563	846,319
BREMER	COUNTY TOTAL	* TOTAL *	3,095	6,573,166
BUCHANAN	INDEPENDENCE*	UTIL/TRANS	22	331,275
BUCHANAN	INDEPENDENCE*	BLDG. MTL.	47	194,785
BUCHANAN	INDEPENDENCE*	GEN. MDSE.	24	745,709
BUCHANAN	INDEPENDENCE*	FOOD	-	-
BUCHANAN	INDEPENDENCE*	MOTOR VEH.	52	212,967
BUCHANAN	INDEPENDENCE*	APPAREL	-	-
BUCHANAN	INDEPENDENCE*	HOME FURN.	33	76,640
BUCHANAN	INDEPENDENCE*	EAT DRINK	102	329,234
BUCHANAN	INDEPENDENCE*	SPECIALTY	219	194,787
BUCHANAN	INDEPENDENCE*	SERVICES	352	275,357
BUCHANAN	INDEPENDENCE*	WHOLESALE	68	215,739
BUCHANAN	INDEPENDENCE*	MISC.	221	482,561
BUCHANAN	INDEPENDENCE*	* TOTAL *	1,118	2,901,415
BUCHANAN	OTHER	UTIL/TRANS	63	199,238
BUCHANAN	OTHER	BLDG. MTL.	45	429,149
BUCHANAN	OTHER	GEN. MDSE.	29	134,960
BUCHANAN	OTHER	FOOD	32	134,159

Retail Sales Tax By County and Selected Cities By Business Class
Fiscal Year 1999, ending March 31, 1999

County	Town	Class	# of Bus	Computed Tax
BUCHANAN	OTHER	MOTOR VEH.	87	266,721
BUCHANAN	OTHER	APPAREL	-	-
BUCHANAN	OTHER	HOME FURN.	50	46,122
BUCHANAN	OTHER	EAT DRINK	112	114,458
BUCHANAN	OTHER	SPECIALTY	312	141,064
BUCHANAN	OTHER	SERVICES	585	274,737
BUCHANAN	OTHER	WHOLESALE	182	213,237
BUCHANAN	OTHER	MISC.	252	208,745
BUCHANAN	OTHER	* TOTAL *	1,749	2,162,590
BUCHANAN	COUNTY TOTAL	UTIL/TRANS	85	530,513
BUCHANAN	COUNTY TOTAL	BLDG. MTL.	92	623,934
BUCHANAN	COUNTY TOTAL	GEN. MDSE.	53	880,669
BUCHANAN	COUNTY TOTAL	FOOD	32	134,159
BUCHANAN	COUNTY TOTAL	MOTOR VEH.	139	479,688
BUCHANAN	COUNTY TOTAL	APPAREL	-	-
BUCHANAN	COUNTY TOTAL	HOME FURN.	83	122,762
BUCHANAN	COUNTY TOTAL	EAT DRINK	214	443,692
BUCHANAN	COUNTY TOTAL	SPECIALTY	531	335,851
BUCHANAN	COUNTY TOTAL	SERVICES	937	550,094
BUCHANAN	COUNTY TOTAL	WHOLESALE	250	428,976
BUCHANAN	COUNTY TOTAL	MISC.	451	533,667
BUCHANAN	COUNTY TOTAL	* TOTAL *	2,867	5,064,005
BUENA VISTA	STORM LAKE*	UTIL/TRANS	60	670,390
BUENA VISTA	STORM LAKE*	BLDG. MTL.	32	237,868
BUENA VISTA	STORM LAKE*	GEN. MDSE.	30	1,245,922
BUENA VISTA	STORM LAKE*	FOOD	35	379,589
BUENA VISTA	STORM LAKE*	MOTOR VEH.	67	525,249
BUENA VISTA	STORM LAKE*	APPAREL	57	212,942
BUENA VISTA	STORM LAKE*	HOME FURN.	69	140,878
BUENA VISTA	STORM LAKE*	EAT DRINK	140	613,758
BUENA VISTA	STORM LAKE*	SPECIALTY	331	758,845
BUENA VISTA	STORM LAKE*	SERVICES	539	642,880
BUENA VISTA	STORM LAKE*	WHOLESALE	101	468,679
BUENA VISTA	STORM LAKE*	MISC.	196	562,097
BUENA VISTA	STORM LAKE*	* TOTAL *	1,657	6,459,097
BUENA VISTA	OTHER	UTIL/TRANS	70	217,462
BUENA VISTA	OTHER	BLDG. MTL.	40	187,824
BUENA VISTA	OTHER	GEN. MDSE.	27	111,467
BUENA VISTA	OTHER	FOOD	-	-
BUENA VISTA	OTHER	MOTOR VEH.	34	47,786
BUENA VISTA	OTHER	APPAREL	-	-
BUENA VISTA	OTHER	HOME FURN.	27	163,939
BUENA VISTA	OTHER	EAT DRINK	93	81,879
BUENA VISTA	OTHER	SPECIALTY	221	88,132
BUENA VISTA	OTHER	SERVICES	428	186,252
BUENA VISTA	OTHER	WHOLESALE	112	156,405
BUENA VISTA	OTHER	MISC.	221	111,261
BUENA VISTA	OTHER	* TOTAL *	1,273	1,352,407
BUENA VISTA	COUNTY TOTAL	UTIL/TRANS	130	887,852
BUENA VISTA	COUNTY TOTAL	BLDG. MTL.	72	425,692
BUENA VISTA	COUNTY TOTAL	GEN. MDSE.	57	1,357,389
BUENA VISTA	COUNTY TOTAL	FOOD	35	379,589
BUENA VISTA	COUNTY TOTAL	MOTOR VEH.	101	573,035
BUENA VISTA	COUNTY TOTAL	APPAREL	57	212,942
BUENA VISTA	COUNTY TOTAL	HOME FURN.	96	304,817
BUENA VISTA	COUNTY TOTAL	EAT DRINK	233	695,637
BUENA VISTA	COUNTY TOTAL	SPECIALTY	552	846,977
BUENA VISTA	COUNTY TOTAL	SERVICES	967	829,132
BUENA VISTA	COUNTY TOTAL	WHOLESALE	213	625,084
BUENA VISTA	COUNTY TOTAL	MISC.	417	673,358
BUENA VISTA	COUNTY TOTAL	* TOTAL *	2,930	7,811,504

Retail Sales Tax By County and Selected Cities By Business Class
Fiscal Year 1999, ending March 31, 1999

County	Town	Class	# of Bus	Computed Tax
BUTLER	COUNTY TOTAL	UTIL/TRANS	101	764,794
BUTLER	COUNTY TOTAL	BLDG. MTL.	71	289,490
BUTLER	COUNTY TOTAL	GEN. MDSE.	53	301,927
BUTLER	COUNTY TOTAL	FOOD	43	78,783
BUTLER	COUNTY TOTAL	MOTOR VEH.	76	126,356
BUTLER	COUNTY TOTAL	APPAREL	20	14,706
BUTLER	COUNTY TOTAL	HOME FURN.	62	70,229
BUTLER	COUNTY TOTAL	EAT DRINK	140	196,371
BUTLER	COUNTY TOTAL	SPECIALTY	375	128,872
BUTLER	COUNTY TOTAL	SERVICES	748	328,301
BUTLER	COUNTY TOTAL	WHOLESALE	228	268,048
BUTLER	COUNTY TOTAL	MISC.	351	275,246
BUTLER	COUNTY TOTAL	* TOTAL *	2,268	2,843,123
CALHOUN	COUNTY TOTAL	UTIL/TRANS	88	497,070
CALHOUN	COUNTY TOTAL	BLDG. MTL.	59	176,455
CALHOUN	COUNTY TOTAL	GEN. MDSE.	41	171,728
CALHOUN	COUNTY TOTAL	FOOD	34	139,177
CALHOUN	COUNTY TOTAL	MOTOR VEH.	74	126,691
CALHOUN	COUNTY TOTAL	APPAREL	-	-
CALHOUN	COUNTY TOTAL	HOME FURN.	47	40,332
CALHOUN	COUNTY TOTAL	EAT DRINK	94	126,204
CALHOUN	COUNTY TOTAL	SPECIALTY	340	121,511
CALHOUN	COUNTY TOTAL	SERVICES	596	375,803
CALHOUN	COUNTY TOTAL	WHOLESALE	154	181,993
CALHOUN	COUNTY TOTAL	MISC.	240	171,097
CALHOUN	COUNTY TOTAL	* TOTAL *	1,767	2,128,061
CARROLL	CARROLL*	UTIL/TRANS	67	792,517
CARROLL	CARROLL*	BLDG. MTL.	46	471,451
CARROLL	CARROLL*	GEN. MDSE.	50	1,879,886
CARROLL	CARROLL*	FOOD	26	471,925
CARROLL	CARROLL*	MOTOR VEH.	85	420,896
CARROLL	CARROLL*	APPAREL	69	322,793
CARROLL	CARROLL*	HOME FURN.	60	332,664
CARROLL	CARROLL*	EAT DRINK	127	549,156
CARROLL	CARROLL*	SPECIALTY	282	504,509
CARROLL	CARROLL*	SERVICES	675	970,292
CARROLL	CARROLL*	WHOLESALE	156	1,069,132
CARROLL	CARROLL*	MISC.	248	282,984
CARROLL	CARROLL*	* TOTAL *	1,891	8,068,205
CARROLL	OTHER	UTIL/TRANS	123	381,433
CARROLL	OTHER	BLDG. MTL.	53	293,209
CARROLL	OTHER	GEN. MDSE.	39	127,983
CARROLL	OTHER	FOOD	22	63,979
CARROLL	OTHER	MOTOR VEH.	69	90,180
CARROLL	OTHER	APPAREL	-	-
CARROLL	OTHER	HOME FURN.	41	31,659
CARROLL	OTHER	EAT DRINK	122	169,263
CARROLL	OTHER	SPECIALTY	164	139,971
CARROLL	OTHER	SERVICES	460	323,370
CARROLL	OTHER	WHOLESALE	184	293,072
CARROLL	OTHER	MISC.	257	292,559
CARROLL	OTHER	* TOTAL *	1,534	2,206,678
CARROLL	COUNTY TOTAL	UTIL/TRANS	190	1,173,950
CARROLL	COUNTY TOTAL	BLDG. MTL.	99	764,660
CARROLL	COUNTY TOTAL	GEN. MDSE.	89	2,007,869
CARROLL	COUNTY TOTAL	FOOD	48	535,904
CARROLL	COUNTY TOTAL	MOTOR VEH.	154	511,076
CARROLL	COUNTY TOTAL	APPAREL	69	322,793
CARROLL	COUNTY TOTAL	HOME FURN.	101	364,323
CARROLL	COUNTY TOTAL	EAT DRINK	249	718,419
CARROLL	COUNTY TOTAL	SPECIALTY	446	644,480

Retail Sales Tax By County and Selected Cities By Business Class
Fiscal Year 1999, ending March 31, 1999

County	Town	Class	# of Bus	Computed Tax
CARROLL	COUNTY TOTAL	SERVICES	1,135	1,293,662
CARROLL	COUNTY TOTAL	WHOLESALE	340	1,362,204
CARROLL	COUNTY TOTAL	MISC.	505	575,543
CARROLL	COUNTY TOTAL	* TOTAL *	3,425	10,274,883
CASS	ATLANTIC*	UTIL/TRANS	39	431,658
CASS	ATLANTIC*	BLDG. MTL.	28	162,300
CASS	ATLANTIC*	GEN. MDSE.	40	679,199
CASS	ATLANTIC*	FOOD	37	468,018
CASS	ATLANTIC*	MOTOR VEH.	63	250,017
CASS	ATLANTIC*	APPAREL	31	72,643
CASS	ATLANTIC*	HOME FURN.	42	135,138
CASS	ATLANTIC*	EAT DRINK	90	341,776
CASS	ATLANTIC*	SPECIALTY	196	286,101
CASS	ATLANTIC*	SERVICES	411	516,566
CASS	ATLANTIC*	WHOLESALE	116	294,665
CASS	ATLANTIC*	MISC.	186	471,067
CASS	ATLANTIC*	* TOTAL *	1,279	4,109,148
CASS	OTHER	UTIL/TRANS	89	186,509
CASS	OTHER	BLDG. MTL.	22	53,974
CASS	OTHER	GEN. MDSE.	22	76,208
CASS	OTHER	FOOD	22	29,860
CASS	OTHER	MOTOR VEH.	58	95,880
CASS	OTHER	APPAREL	-	-
CASS	OTHER	HOME FURN.	-	-
CASS	OTHER	EAT DRINK	72	117,192
CASS	OTHER	SPECIALTY	164	48,140
CASS	OTHER	SERVICES	350	191,278
CASS	OTHER	WHOLESALE	111	70,645
CASS	OTHER	MISC.	229	98,646
CASS	OTHER	* TOTAL *	1,139	968,332
CASS	COUNTY TOTAL	UTIL/TRANS	128	618,167
CASS	COUNTY TOTAL	BLDG. MTL.	50	216,274
CASS	COUNTY TOTAL	GEN. MDSE.	62	755,407
CASS	COUNTY TOTAL	FOOD	59	497,878
CASS	COUNTY TOTAL	MOTOR VEH.	121	345,897
CASS	COUNTY TOTAL	APPAREL	31	72,643
CASS	COUNTY TOTAL	HOME FURN.	42	135,138
CASS	COUNTY TOTAL	EAT DRINK	162	458,968
CASS	COUNTY TOTAL	SPECIALTY	360	334,241
CASS	COUNTY TOTAL	SERVICES	761	707,844
CASS	COUNTY TOTAL	WHOLESALE	227	365,310
CASS	COUNTY TOTAL	MISC.	415	569,713
CASS	COUNTY TOTAL	* TOTAL *	2,418	5,077,480
CEDAR	TIPTON*	UTIL/TRANS	-	139,378
CEDAR	TIPTON*	BLDG. MTL.	-	74,380
CEDAR	TIPTON*	GEN. MDSE.	-	472,992
CEDAR	TIPTON*	FOOD	-	105,303
CEDAR	TIPTON*	MOTOR VEH.	47	108,098
CEDAR	TIPTON*	APPAREL	-	41,388
CEDAR	TIPTON*	HOME FURN.	20	60,046
CEDAR	TIPTON*	EAT DRINK	47	131,958
CEDAR	TIPTON*	SPECIALTY	139	85,195
CEDAR	TIPTON*	SERVICES	251	145,714
CEDAR	TIPTON*	WHOLESALE	56	182,762
CEDAR	TIPTON*	MISC.	220	944,086
CEDAR	TIPTON*	* TOTAL *	780	1,657,859
CEDAR	OTHER	UTIL/TRANS	75	168,861
CEDAR	OTHER	BLDG. MTL.	33	111,171
CEDAR	OTHER	GEN. MDSE.	37	149,463
CEDAR	OTHER	FOOD	47	126,709
CEDAR	OTHER	MOTOR VEH.	93	142,769

Retail Sales Tax By County and Selected Cities By Business Class
Fiscal Year 1999, ending March 31, 1999

County	Town	Class	# of Bus	Computed Tax
CEDAR	OTHER	APPAREL	-	6,014
CEDAR	OTHER	HOME FURN.	43	61,776
CEDAR	OTHER	EAT DRINK	133	268,174
CEDAR	OTHER	SPECIALTY	276	42,512
CEDAR	OTHER	SERVICES	559	325,318
CEDAR	OTHER	WHOLESALE	161	346,813
CEDAR	OTHER	MISC.	323	313,649
CEDAR	OTHER	* TOTAL *	1,780	2,057,215
CEDAR	COUNTY TOTAL	UTIL/TRANS	75	168,861
CEDAR	COUNTY TOTAL	BLDG. MTL.	33	111,171
CEDAR	COUNTY TOTAL	GEN. MDSE.	37	149,463
CEDAR	COUNTY TOTAL	FOOD	47	126,709
CEDAR	COUNTY TOTAL	MOTOR VEH.	140	250,867
CEDAR	COUNTY TOTAL	APPAREL	-	-
CEDAR	COUNTY TOTAL	HOME FURN.	63	121,822
CEDAR	COUNTY TOTAL	EAT DRINK	180	400,132
CEDAR	COUNTY TOTAL	SPECIALTY	415	127,707
CEDAR	COUNTY TOTAL	SERVICES	810	471,032
CEDAR	COUNTY TOTAL	WHOLESALE	217	529,575
CEDAR	COUNTY TOTAL	MISC.	543	1,257,735
CEDAR	COUNTY TOTAL	* TOTAL *	2,560	3,715,074
CERRO GORDO	MASON CITY*	UTIL/TRANS	83	2,626,119
CERRO GORDO	MASON CITY*	BLDG. MTL.	65	2,262,933
CERRO GORDO	MASON CITY*	GEN. MDSE.	78	5,913,707
CERRO GORDO	MASON CITY*	FOOD	73	1,072,149
CERRO GORDO	MASON CITY*	MOTOR VEH.	208	1,055,403
CERRO GORDO	MASON CITY*	APPAREL	106	426,169
CERRO GORDO	MASON CITY*	HOME FURN.	127	952,756
CERRO GORDO	MASON CITY*	EAT DRINK	329	1,725,872
CERRO GORDO	MASON CITY*	SPECIALTY	774	1,573,322
CERRO GORDO	MASON CITY*	SERVICES	1,326	2,203,920
CERRO GORDO	MASON CITY*	WHOLESALE	351	2,283,646
CERRO GORDO	MASON CITY*	MISC.	557	1,114,477
CERRO GORDO	MASON CITY*	* TOTAL *	4,077	23,210,473
CERRO GORDO	CLEAR LAKE	UTIL/TRANS	56	491,619
CERRO GORDO	CLEAR LAKE	BLDG. MTL.	27	137,079
CERRO GORDO	CLEAR LAKE	GEN. MDSE.	41	153,398
CERRO GORDO	CLEAR LAKE	FOOD	-	-
CERRO GORDO	CLEAR LAKE	MOTOR VEH.	88	440,176
CERRO GORDO	CLEAR LAKE	APPAREL	21	26,552
CERRO GORDO	CLEAR LAKE	HOME FURN.	47	109,667
CERRO GORDO	CLEAR LAKE	EAT DRINK	126	656,103
CERRO GORDO	CLEAR LAKE	SPECIALTY	312	218,759
CERRO GORDO	CLEAR LAKE	SERVICES	457	617,465
CERRO GORDO	CLEAR LAKE	WHOLESALE	108	447,446
CERRO GORDO	CLEAR LAKE	MISC.	188	637,893
CERRO GORDO	CLEAR LAKE	* TOTAL *	1,471	3,936,157
CERRO GORDO	OTHER	UTIL/TRANS	53	61,241
CERRO GORDO	OTHER	BLDG. MTL.	-	-
CERRO GORDO	OTHER	GEN. MDSE.	-	-
CERRO GORDO	OTHER	FOOD	-	-
CERRO GORDO	OTHER	MOTOR VEH.	25	4,199
CERRO GORDO	OTHER	APPAREL	-	-
CERRO GORDO	OTHER	HOME FURN.	-	-
CERRO GORDO	OTHER	EAT DRINK	60	79,974
CERRO GORDO	OTHER	SPECIALTY	190	35,919
CERRO GORDO	OTHER	SERVICES	252	126,421
CERRO GORDO	OTHER	WHOLESALE	77	55,284
CERRO GORDO	OTHER	MISC.	234	199,197
CERRO GORDO	OTHER	* TOTAL *	891	562,235
CERRO GORDO	COUNTY TOTAL	UTIL/TRANS	192	3,178,979
CERRO GORDO	COUNTY TOTAL	BLDG. MTL.	92	2,400,012

Retail Sales Tax By County and Selected Cities By Business Class
Fiscal Year 1999, ending March 31, 1999

County	Town	Class	# of Bus	Computed Tax
CERRO GORDO	COUNTY TOTAL	GEN. MDSE.	119	6,067,105
CERRO GORDO	COUNTY TOTAL	FOOD	73	1,072,149
CERRO GORDO	COUNTY TOTAL	MOTOR VEH.	321	1,499,778
CERRO GORDO	COUNTY TOTAL	APPAREL	127	452,721
CERRO GORDO	COUNTY TOTAL	HOME FURN.	174	1,062,423
CERRO GORDO	COUNTY TOTAL	EAT DRINK	515	2,461,949
CERRO GORDO	COUNTY TOTAL	SPECIALTY	1,276	1,828,000
CERRO GORDO	COUNTY TOTAL	SERVICES	2,035	2,947,806
CERRO GORDO	COUNTY TOTAL	WHOLESALE	536	2,786,376
CERRO GORDO	COUNTY TOTAL	MISC.	979	1,951,567
CERRO GORDO	COUNTY TOTAL	* TOTAL *	6,439	27,708,865
CHEROKEE	CHEROKEE*	UTIL/TRANS	32	542,808
CHEROKEE	CHEROKEE*	BLDG. MTL.	20	26,675
CHEROKEE	CHEROKEE*	GEN. MDSE.	33	385,588
CHEROKEE	CHEROKEE*	FOOD	-	307,159
CHEROKEE	CHEROKEE*	MOTOR VEH.	74	220,602
CHEROKEE	CHEROKEE*	APPAREL	23	71,413
CHEROKEE	CHEROKEE*	HOME FURN.	34	69,153
CHEROKEE	CHEROKEE*	EAT DRINK	100	321,259
CHEROKEE	CHEROKEE*	SPECIALTY	255	385,009
CHEROKEE	CHEROKEE*	SERVICES	441	364,415
CHEROKEE	CHEROKEE*	WHOLESALE	76	321,875
CHEROKEE	CHEROKEE*	MISC.	221	571,462
CHEROKEE	CHEROKEE*	* TOTAL *	1,309	3,280,259
CHEROKEE	OTHER	UTIL/TRANS	68	137,577
CHEROKEE	OTHER	BLDG. MTL.	-	407,478
CHEROKEE	OTHER	GEN. MDSE.	24	74,276
CHEROKEE	OTHER	FOOD	-	17,905
CHEROKEE	OTHER	MOTOR VEH.	36	57,476
CHEROKEE	OTHER	APPAREL	-	4,402
CHEROKEE	OTHER	HOME FURN.	-	12,830
CHEROKEE	OTHER	EAT DRINK	43	49,960
CHEROKEE	OTHER	SPECIALTY	175	60,442
CHEROKEE	OTHER	SERVICES	270	157,230
CHEROKEE	OTHER	WHOLESALE	78	130,452
CHEROKEE	OTHER	MISC.	212	510,283
CHEROKEE	OTHER	* TOTAL *	906	1,177,696
CHEROKEE	COUNTY TOTAL	UTIL/TRANS	100	680,385
CHEROKEE	COUNTY TOTAL	BLDG. MTL.	20	26,675
CHEROKEE	COUNTY TOTAL	GEN. MDSE.	57	459,864
CHEROKEE	COUNTY TOTAL	FOOD	-	-
CHEROKEE	COUNTY TOTAL	MOTOR VEH.	110	278,078
CHEROKEE	COUNTY TOTAL	APPAREL	23	71,413
CHEROKEE	COUNTY TOTAL	HOME FURN.	34	69,153
CHEROKEE	COUNTY TOTAL	EAT DRINK	143	371,219
CHEROKEE	COUNTY TOTAL	SPECIALTY	430	445,451
CHEROKEE	COUNTY TOTAL	SERVICES	711	521,645
CHEROKEE	COUNTY TOTAL	WHOLESALE	154	452,327
CHEROKEE	COUNTY TOTAL	MISC.	433	1,081,745
CHEROKEE	COUNTY TOTAL	* TOTAL *	2,215	4,457,955
CHICKASAW	NEW HAMPTON*	UTIL/TRANS	23	187,377
CHICKASAW	NEW HAMPTON*	BLDG. MTL.	29	247,791
CHICKASAW	NEW HAMPTON*	GEN. MDSE.	-	-
CHICKASAW	NEW HAMPTON*	FOOD	-	-
CHICKASAW	NEW HAMPTON*	MOTOR VEH.	78	172,963
CHICKASAW	NEW HAMPTON*	APPAREL	23	48,843
CHICKASAW	NEW HAMPTON*	HOME FURN.	-	-
CHICKASAW	NEW HAMPTON*	EAT DRINK	59	192,869
CHICKASAW	NEW HAMPTON*	SPECIALTY	192	122,196
CHICKASAW	NEW HAMPTON*	SERVICES	291	399,091
CHICKASAW	NEW HAMPTON*	WHOLESALE	75	220,487

Retail Sales Tax By County and Selected Cities By Business Class
Fiscal Year 1999, ending March 31, 1999

County	Town	Class	# of Bus	Computed Tax
CHICKASAW	NEW HAMPTON*	MISC.	184	728,178
CHICKASAW	NEW HAMPTON*	* TOTAL *	954	2,319,795
CHICKASAW	OTHER	UTIL/TRANS	51	147,379
CHICKASAW	OTHER	BLDG. MTL.	36	80,598
CHICKASAW	OTHER	GEN. MDSE.	24	128,042
CHICKASAW	OTHER	FOOD	-	24,345
CHICKASAW	OTHER	MOTOR VEH.	51	50,225
CHICKASAW	OTHER	APPAREL	-	107
CHICKASAW	OTHER	HOME FURN.	-	10,178
CHICKASAW	OTHER	EAT DRINK	76	95,065
CHICKASAW	OTHER	SPECIALTY	209	74,569
CHICKASAW	OTHER	SERVICES	367	203,336
CHICKASAW	OTHER	WHOLESALE	86	106,456
CHICKASAW	OTHER	MISC.	239	165,653
CHICKASAW	OTHER	* TOTAL *	1,139	1,051,323
CHICKASAW	COUNTY TOTAL	UTIL/TRANS	74	334,756
CHICKASAW	COUNTY TOTAL	BLDG. MTL.	65	328,389
CHICKASAW	COUNTY TOTAL	GEN. MDSE.	24	128,042
CHICKASAW	COUNTY TOTAL	FOOD	-	-
CHICKASAW	COUNTY TOTAL	MOTOR VEH.	129	223,188
CHICKASAW	COUNTY TOTAL	APPAREL	23	48,843
CHICKASAW	COUNTY TOTAL	HOME FURN.	-	-
CHICKASAW	COUNTY TOTAL	EAT DRINK	135	287,934
CHICKASAW	COUNTY TOTAL	SPECIALTY	401	196,765
CHICKASAW	COUNTY TOTAL	SERVICES	658	602,427
CHICKASAW	COUNTY TOTAL	WHOLESALE	161	326,943
CHICKASAW	COUNTY TOTAL	MISC.	423	893,831
CHICKASAW	COUNTY TOTAL	* TOTAL *	2,093	3,371,118
CLARKE	OSCEOLA*	UTIL/TRANS	33	69,346
CLARKE	OSCEOLA*	BLDG. MTL.	-	-
CLARKE	OSCEOLA*	GEN. MDSE.	37	347,298
CLARKE	OSCEOLA*	FOOD	-	-
CLARKE	OSCEOLA*	MOTOR VEH.	50	160,284
CLARKE	OSCEOLA*	APPAREL	-	-
CLARKE	OSCEOLA*	HOME FURN.	39	44,944
CLARKE	OSCEOLA*	EAT DRINK	67	264,011
CLARKE	OSCEOLA*	SPECIALTY	138	121,966
CLARKE	OSCEOLA*	SERVICES	347	342,402
CLARKE	OSCEOLA*	WHOLESALE	55	47,305
CLARKE	OSCEOLA*	MISC.	178	1,160,363
CLARKE	OSCEOLA*	* TOTAL *	905	2,030,042
CLARKE	OTHER	UTIL/TRANS	20	303,351
CLARKE	OTHER	BLDG. MTL.	-	-
CLARKE	OTHER	GEN. MDSE.	-	-
CLARKE	OTHER	FOOD	-	-
CLARKE	OTHER	MOTOR VEH.	-	-
CLARKE	OTHER	APPAREL	-	-
CLARKE	OTHER	HOME FURN.	-	-
CLARKE	OTHER	EAT DRINK	22	13,451
CLARKE	OTHER	SPECIALTY	42	20,651
CLARKE	OTHER	SERVICES	43	9,578
CLARKE	OTHER	WHOLESALE	24	61,727
CLARKE	OTHER	MISC.	102	32,480
CLARKE	OTHER	* TOTAL *	253	441,238
CLARKE	COUNTY TOTAL	UTIL/TRANS	53	372,697
CLARKE	COUNTY TOTAL	BLDG. MTL.	-	-
CLARKE	COUNTY TOTAL	GEN. MDSE.	37	347,298
CLARKE	COUNTY TOTAL	FOOD	-	-
CLARKE	COUNTY TOTAL	MOTOR VEH.	50	160,284
CLARKE	COUNTY TOTAL	APPAREL	-	-
CLARKE	COUNTY TOTAL	HOME FURN.	39	44,944
CLARKE	COUNTY TOTAL	EAT DRINK	89	277,462

Retail Sales Tax By County and Selected Cities By Business Class
Fiscal Year 1999, ending March 31, 1999

County	Town	Class	# of Bus	Computed Tax
CLARKE	COUNTY TOTAL	SPECIALTY	180	142,617
CLARKE	COUNTY TOTAL	SERVICES	390	351,980
CLARKE	COUNTY TOTAL	WHOLESALE	79	109,032
CLARKE	COUNTY TOTAL	MISC.	241	664,966
CLARKE	COUNTY TOTAL	* TOTAL *	1,158	2,471,280
CLAY	SPENCER*	UTIL/TRANS	51	901,000
CLAY	SPENCER*	BLDG. MTL.	56	444,248
CLAY	SPENCER*	GEN. MDSE.	37	1,541,991
CLAY	SPENCER*	FOOD	49	503,384
CLAY	SPENCER*	MOTOR VEH.	93	896,604
CLAY	SPENCER*	APPAREL	78	349,849
CLAY	SPENCER*	HOME FURN.	89	558,509
CLAY	SPENCER*	EAT DRINK	172	736,983
CLAY	SPENCER*	SPECIALTY	356	616,307
CLAY	SPENCER*	SERVICES	695	974,486
CLAY	SPENCER*	WHOLESALE	156	484,521
CLAY	SPENCER*	MISC.	229	448,109
CLAY	SPENCER*	* TOTAL *	2,061	8,455,991
CLAY	OTHER	UTIL/TRANS	96	117,498
CLAY	OTHER	BLDG. MTL.	-	-
CLAY	OTHER	GEN. MDSE.	-	-
CLAY	OTHER	FOOD	-	-
CLAY	OTHER	MOTOR VEH.	32	32,654
CLAY	OTHER	APPAREL	-	-
CLAY	OTHER	HOME FURN.	-	-
CLAY	OTHER	EAT DRINK	31	30,730
CLAY	OTHER	SPECIALTY	130	55,437
CLAY	OTHER	SERVICES	165	72,429
CLAY	OTHER	WHOLESALE	103	128,504
CLAY	OTHER	MISC.	187	210,497
CLAY	OTHER	* TOTAL *	744	647,749
CLAY	COUNTY TOTAL	UTIL/TRANS	147	1,018,498
CLAY	COUNTY TOTAL	BLDG. MTL.	56	444,248
CLAY	COUNTY TOTAL	GEN. MDSE.	37	1,541,991
CLAY	COUNTY TOTAL	FOOD	49	503,384
CLAY	COUNTY TOTAL	MOTOR VEH.	125	929,258
CLAY	COUNTY TOTAL	APPAREL	78	349,849
CLAY	COUNTY TOTAL	HOME FURN.	89	558,509
CLAY	COUNTY TOTAL	EAT DRINK	203	767,713
CLAY	COUNTY TOTAL	SPECIALTY	486	671,744
CLAY	COUNTY TOTAL	SERVICES	860	1,046,915
CLAY	COUNTY TOTAL	WHOLESALE	259	613,025
CLAY	COUNTY TOTAL	MISC.	416	658,606
CLAY	COUNTY TOTAL	* TOTAL *	2,805	9,103,740
CLAYTON	COUNTY TOTAL	UTIL/TRANS	152	588,205
CLAYTON	COUNTY TOTAL	BLDG. MTL.	80	547,557
CLAYTON	COUNTY TOTAL	GEN. MDSE.	71	280,017
CLAYTON	COUNTY TOTAL	FOOD	69	223,761
CLAYTON	COUNTY TOTAL	MOTOR VEH.	159	374,361
CLAYTON	COUNTY TOTAL	APPAREL	-	-
CLAYTON	COUNTY TOTAL	HOME FURN.	70	87,180
CLAYTON	COUNTY TOTAL	EAT DRINK	230	456,347
CLAYTON	COUNTY TOTAL	SPECIALTY	589	269,869
CLAYTON	COUNTY TOTAL	SERVICES	936	451,917
CLAYTON	COUNTY TOTAL	WHOLESALE	327	458,718
CLAYTON	COUNTY TOTAL	MISC.	417	332,386
CLAYTON	COUNTY TOTAL	* TOTAL *	3,100	4,070,318
CLINTON	CLINTON*	UTIL/TRANS	79	2,408,007
CLINTON	CLINTON*	BLDG. MTL.	52	376,739
CLINTON	CLINTON*	GEN. MDSE.	73	2,704,684
CLINTON	CLINTON*	FOOD	79	1,059,603

Retail Sales Tax By County and Selected Cities By Business Class
Fiscal Year 1999, ending March 31, 1999

County	Town	Class	# of Bus	Computed Tax
CLINTON	CLINTON*	MOTOR VEH.	139	552,338
CLINTON	CLINTON*	APPAREL	68	174,346
CLINTON	CLINTON*	HOME FURN.	100	473,748
CLINTON	CLINTON*	EAT DRINK	333	1,312,542
CLINTON	CLINTON*	SPECIALTY	554	998,815
CLINTON	CLINTON*	SERVICES	1,197	1,989,587
CLINTON	CLINTON*	WHOLESALE	188	1,282,771
CLINTON	CLINTON*	MISC.	335	658,842
CLINTON	CLINTON*	* TOTAL *	3,197	13,992,022
CLINTON	DE WITT	UTIL/TRANS	20	653,916
CLINTON	DE WITT	BLDG. MTL.	-	-
CLINTON	DE WITT	GEN. MDSE.	32	210,021
CLINTON	DE WITT	FOOD	-	-
CLINTON	DE WITT	MOTOR VEH.	61	210,232
CLINTON	DE WITT	APPAREL	-	-
CLINTON	DE WITT	HOME FURN.	25	89,950
CLINTON	DE WITT	EAT DRINK	64	242,774
CLINTON	DE WITT	SPECIALTY	146	203,243
CLINTON	DE WITT	SERVICES	254	186,988
CLINTON	DE WITT	WHOLESALE	65	161,938
CLINTON	DE WITT	MISC.	157	342,324
CLINTON	DE WITT	* TOTAL *	824	2,301,386
CLINTON	CAMANCHE	UTIL/TRANS	-	-
CLINTON	CAMANCHE	BLDG. MTL.	-	-
CLINTON	CAMANCHE	GEN. MDSE.	-	-
CLINTON	CAMANCHE	FOOD	-	-
CLINTON	CAMANCHE	MOTOR VEH.	-	-
CLINTON	CAMANCHE	APPAREL	-	-
CLINTON	CAMANCHE	HOME FURN.	-	-
CLINTON	CAMANCHE	EAT DRINK	22	25,107
CLINTON	CAMANCHE	SPECIALTY	62	36,079
CLINTON	CAMANCHE	SERVICES	142	81,972
CLINTON	CAMANCHE	WHOLESALE	-	-
CLINTON	CAMANCHE	MISC.	117	308,738
CLINTON	CAMANCHE	* TOTAL *	343	451,896
CLINTON	OTHER	UTIL/TRANS	60	123,436
CLINTON	OTHER	BLDG. MTL.	34	153,230
CLINTON	OTHER	GEN. MDSE.	28	67,291
CLINTON	OTHER	FOOD	-	-
CLINTON	OTHER	MOTOR VEH.	52	60,135
CLINTON	OTHER	APPAREL	-	-
CLINTON	OTHER	HOME FURN.	-	-
CLINTON	OTHER	EAT DRINK	93	121,426
CLINTON	OTHER	SPECIALTY	211	111,525
CLINTON	OTHER	SERVICES	378	161,735
CLINTON	OTHER	WHOLESALE	98	98,099
CLINTON	OTHER	MISC.	207	186,462
CLINTON	OTHER	* TOTAL *	1,161	1,083,339
CLINTON	COUNTY TOTAL	UTIL/TRANS	159	3,185,359
CLINTON	COUNTY TOTAL	BLDG. MTL.	86	529,969
CLINTON	COUNTY TOTAL	GEN. MDSE.	133	2,981,996
CLINTON	COUNTY TOTAL	FOOD	79	1,059,603
CLINTON	COUNTY TOTAL	MOTOR VEH.	252	822,705
CLINTON	COUNTY TOTAL	APPAREL	68	174,346
CLINTON	COUNTY TOTAL	HOME FURN.	125	563,698
CLINTON	COUNTY TOTAL	EAT DRINK	512	1,701,849
CLINTON	COUNTY TOTAL	SPECIALTY	973	1,349,662
CLINTON	COUNTY TOTAL	SERVICES	1,971	2,420,282
CLINTON	COUNTY TOTAL	WHOLESALE	351	1,542,808
CLINTON	COUNTY TOTAL	MISC.	816	1,496,366
CLINTON	COUNTY TOTAL	* TOTAL *	5,525	17,828,643

Retail Sales Tax By County and Selected Cities By Business Class
Fiscal Year 1999, ending March 31, 1999

County	Town	Class	# of Bus	Computed Tax
CRAWFORD	DENISON*	UTIL/TRANS	49	571,779
CRAWFORD	DENISON*	BLDG. MTL.	37	147,312
CRAWFORD	DENISON*	GEN. MDSE.	20	851,070
CRAWFORD	DENISON*	FOOD	22	334,309
CRAWFORD	DENISON*	MOTOR VEH.	72	385,815
CRAWFORD	DENISON*	APPAREL	39	105,856
CRAWFORD	DENISON*	HOME FURN.	40	40,805
CRAWFORD	DENISON*	EAT DRINK	112	340,481
CRAWFORD	DENISON*	SPECIALTY	210	386,546
CRAWFORD	DENISON*	SERVICES	450	333,249
CRAWFORD	DENISON*	WHOLESALE	82	254,736
CRAWFORD	DENISON*	MISC.	142	238,323
CRAWFORD	DENISON*	* TOTAL *	1,275	3,990,281
CRAWFORD	OTHER	UTIL/TRANS	80	150,786
CRAWFORD	OTHER	BLDG. MTL.	28	114,121
CRAWFORD	OTHER	GEN. MDSE.	27	51,846
CRAWFORD	OTHER	FOOD	-	-
CRAWFORD	OTHER	MOTOR VEH.	41	31,635
CRAWFORD	OTHER	APPAREL	-	-
CRAWFORD	OTHER	HOME FURN.	21	2,422
CRAWFORD	OTHER	EAT DRINK	73	125,942
CRAWFORD	OTHER	SPECIALTY	164	35,112
CRAWFORD	OTHER	SERVICES	383	171,591
CRAWFORD	OTHER	WHOLESALE	109	85,345
CRAWFORD	OTHER	MISC.	183	76,424
CRAWFORD	OTHER	* TOTAL *	1,109	845,224
CRAWFORD	COUNTY TOTAL	UTIL/TRANS	129	722,565
CRAWFORD	COUNTY TOTAL	BLDG. MTL.	65	261,433
CRAWFORD	COUNTY TOTAL	GEN. MDSE.	47	902,916
CRAWFORD	COUNTY TOTAL	FOOD	22	334,309
CRAWFORD	COUNTY TOTAL	MOTOR VEH.	113	417,450
CRAWFORD	COUNTY TOTAL	APPAREL	39	105,856
CRAWFORD	COUNTY TOTAL	HOME FURN.	61	43,227
CRAWFORD	COUNTY TOTAL	EAT DRINK	185	466,423
CRAWFORD	COUNTY TOTAL	SPECIALTY	374	421,658
CRAWFORD	COUNTY TOTAL	SERVICES	833	504,840
CRAWFORD	COUNTY TOTAL	WHOLESALE	191	340,081
CRAWFORD	COUNTY TOTAL	MISC.	325	314,747
CRAWFORD	COUNTY TOTAL	* TOTAL *	2,384	4,835,505
DALLAS	PERRY	UTIL/TRANS	-	-
DALLAS	PERRY	BLDG. MTL.	22	143,156
DALLAS	PERRY	GEN. MDSE.	31	359,873
DALLAS	PERRY	FOOD	-	-
DALLAS	PERRY	MOTOR VEH.	50	116,201
DALLAS	PERRY	APPAREL	23	81,902
DALLAS	PERRY	HOME FURN.	31	163,866
DALLAS	PERRY	EAT DRINK	69	222,385
DALLAS	PERRY	SPECIALTY	179	118,260
DALLAS	PERRY	SERVICES	370	430,228
DALLAS	PERRY	WHOLESALE	65	260,059
DALLAS	PERRY	MISC.	161	1,520,156
DALLAS	PERRY	* TOTAL *	1,001	3,416,086
DALLAS	ADEL*	UTIL/TRANS	20	63,485
DALLAS	ADEL*	BLDG. MTL.	-	-
DALLAS	ADEL*	GEN. MDSE.	-	-
DALLAS	ADEL*	FOOD	-	-
DALLAS	ADEL*	MOTOR VEH.	51	115,896
DALLAS	ADEL*	APPAREL	-	-
DALLAS	ADEL*	HOME FURN.	23	183,302
DALLAS	ADEL*	EAT DRINK	47	187,843
DALLAS	ADEL*	SPECIALTY	113	68,799
DALLAS	ADEL*	SERVICES	259	205,179

Retail Sales Tax By County and Selected Cities By Business Class
Fiscal Year 1999, ending March 31, 1999

County	Town	Class	# of Bus	Computed Tax
DALLAS	ADEL*	WHOLESALE	54	148,533
DALLAS	ADEL*	MISC.	198	454,552
DALLAS	ADEL*	* TOTAL *	765	1,427,589
DALLAS	OTHER	UTIL/TRANS	131	449,558
DALLAS	OTHER	BLDG. MTL.	50	112,626
DALLAS	OTHER	GEN. MDSE.	72	402,016
DALLAS	OTHER	FOOD	37	32,059
DALLAS	OTHER	MOTOR VEH.	87	211,652
DALLAS	OTHER	APPAREL	45	8,720
DALLAS	OTHER	HOME FURN.	32	75,503
DALLAS	OTHER	EAT DRINK	131	287,319
DALLAS	OTHER	SPECIALTY	470	120,306
DALLAS	OTHER	SERVICES	671	1,431,557
DALLAS	OTHER	WHOLESALE	183	184,420
DALLAS	OTHER	MISC.	421	864,286
DALLAS	OTHER	* TOTAL *	2,330	4,180,022
DALLAS	COUNTY TOTAL	UTIL/TRANS	151	513,043
DALLAS	COUNTY TOTAL	BLDG. MTL.	72	255,782
DALLAS	COUNTY TOTAL	GEN. MDSE.	103	761,889
DALLAS	COUNTY TOTAL	FOOD	37	32,059
DALLAS	COUNTY TOTAL	MOTOR VEH.	188	443,749
DALLAS	COUNTY TOTAL	APPAREL	68	90,622
DALLAS	COUNTY TOTAL	HOME FURN.	86	422,671
DALLAS	COUNTY TOTAL	EAT DRINK	247	697,547
DALLAS	COUNTY TOTAL	SPECIALTY	762	307,365
DALLAS	COUNTY TOTAL	SERVICES	1,300	2,066,964
DALLAS	COUNTY TOTAL	WHOLESALE	302	593,012
DALLAS	COUNTY TOTAL	MISC.	780	2,838,994
DALLAS	COUNTY TOTAL	* TOTAL *	4,096	9,023,697
DAVIS	BLOOMFIELD*	UTIL/TRANS	20	439,215
DAVIS	BLOOMFIELD*	BLDG. MTL.	-	-
DAVIS	BLOOMFIELD*	GEN. MDSE.	-	-
DAVIS	BLOOMFIELD*	FOOD	-	-
DAVIS	BLOOMFIELD*	MOTOR VEH.	48	149,376
DAVIS	BLOOMFIELD*	APPAREL	-	-
DAVIS	BLOOMFIELD*	HOME FURN.	21	19,428
DAVIS	BLOOMFIELD*	EAT DRINK	34	100,310
DAVIS	BLOOMFIELD*	SPECIALTY	118	78,646
DAVIS	BLOOMFIELD*	SERVICES	194	128,107
DAVIS	BLOOMFIELD*	WHOLESALE	39	187,613
DAVIS	BLOOMFIELD*	MISC.	161	369,160
DAVIS	BLOOMFIELD*	* TOTAL *	635	1,471,855
DAVIS	OTHER	UTIL/TRANS	-	-
DAVIS	OTHER	BLDG. MTL.	28	73,842
DAVIS	OTHER	GEN. MDSE.	-	-
DAVIS	OTHER	FOOD	-	-
DAVIS	OTHER	MOTOR VEH.	35	20,133
DAVIS	OTHER	APPAREL	-	-
DAVIS	OTHER	HOME FURN.	-	-
DAVIS	OTHER	EAT DRINK	31	22,345
DAVIS	OTHER	SPECIALTY	105	37,686
DAVIS	OTHER	SERVICES	184	68,531
DAVIS	OTHER	WHOLESALE	51	20,888
DAVIS	OTHER	MISC.	173	68,202
DAVIS	OTHER	* TOTAL *	607	311,627
DAVIS	COUNTY TOTAL	UTIL/TRANS	20	439,215
DAVIS	COUNTY TOTAL	BLDG. MTL.	28	73,842
DAVIS	COUNTY TOTAL	GEN. MDSE.	-	-
DAVIS	COUNTY TOTAL	FOOD	-	-
DAVIS	COUNTY TOTAL	MOTOR VEH.	83	169,509
DAVIS	COUNTY TOTAL	APPAREL	-	-
DAVIS	COUNTY TOTAL	HOME FURN.	21	19,428

Retail Sales Tax By County and Selected Cities By Business Class
Fiscal Year 1999, ending March 31, 1999

County	Town	Class	# of Bus	Computed Tax
DAVIS	COUNTY TOTAL	EAT DRINK	65	122,655
DAVIS	COUNTY TOTAL	SPECIALTY	223	116,332
DAVIS	COUNTY TOTAL	SERVICES	378	196,638
DAVIS	COUNTY TOTAL	WHOLESALE	90	208,501
DAVIS	COUNTY TOTAL	MISC.	334	437,362
DAVIS	COUNTY TOTAL	* TOTAL *	1,242	1,783,482
DECATUR	LAMONI	UTIL/TRANS	-	-
DECATUR	LAMONI	BLDG. MTL.	-	-
DECATUR	LAMONI	GEN. MDSE.	-	-
DECATUR	LAMONI	FOOD	-	-
DECATUR	LAMONI	MOTOR VEH.	-	-
DECATUR	LAMONI	APPAREL	-	-
DECATUR	LAMONI	HOME FURN.	-	-
DECATUR	LAMONI	EAT DRINK	31	60,921
DECATUR	LAMONI	SPECIALTY	58	36,738
DECATUR	LAMONI	SERVICES	78	56,880
DECATUR	LAMONI	WHOLESALE	-	-
DECATUR	LAMONI	MISC.	128	351,860
DECATUR	LAMONI	* TOTAL *	295	506,399
DECATUR	OTHER	UTIL/TRANS	57	121,042
DECATUR	OTHER	BLDG. MTL.	23	67,887
DECATUR	OTHER	GEN. MDSE.	-	-
DECATUR	OTHER	FOOD	-	-
DECATUR	OTHER	MOTOR VEH.	31	18,789
DECATUR	OTHER	APPAREL	-	-
DECATUR	OTHER	HOME FURN.	-	-
DECATUR	OTHER	EAT DRINK	64	91,991
DECATUR	OTHER	SPECIALTY	197	48,328
DECATUR	OTHER	SERVICES	227	85,643
DECATUR	OTHER	WHOLESALE	58	89,750
DECATUR	OTHER	MISC.	165	292,510
DECATUR	OTHER	* TOTAL *	822	815,940
DECATUR	COUNTY TOTAL	UTIL/TRANS	57	121,042
DECATUR	COUNTY TOTAL	BLDG. MTL.	23	67,887
DECATUR	COUNTY TOTAL	GEN. MDSE.	-	-
DECATUR	COUNTY TOTAL	FOOD	-	-
DECATUR	COUNTY TOTAL	MOTOR VEH.	31	18,789
DECATUR	COUNTY TOTAL	APPAREL	-	-
DECATUR	COUNTY TOTAL	HOME FURN.	-	-
DECATUR	COUNTY TOTAL	EAT DRINK	95	152,912
DECATUR	COUNTY TOTAL	SPECIALTY	255	85,066
DECATUR	COUNTY TOTAL	SERVICES	305	142,523
DECATUR	COUNTY TOTAL	WHOLESALE	58	89,750
DECATUR	COUNTY TOTAL	MISC.	293	644,370
DECATUR	COUNTY TOTAL	* TOTAL *	1,117	1,322,339
DELAWARE	MANCHESTER*	UTIL/TRANS	34	539,179
DELAWARE	MANCHESTER*	BLDG. MTL.	25	356,642
DELAWARE	MANCHESTER*	GEN. MDSE.	30	716,045
DELAWARE	MANCHESTER*	FOOD	-	-
DELAWARE	MANCHESTER*	MOTOR VEH.	67	206,109
DELAWARE	MANCHESTER*	APPAREL	32	92,159
DELAWARE	MANCHESTER*	HOME FURN.	37	59,994
DELAWARE	MANCHESTER*	EAT DRINK	81	261,856
DELAWARE	MANCHESTER*	SPECIALTY	169	191,034
DELAWARE	MANCHESTER*	SERVICES	431	329,089
DELAWARE	MANCHESTER*	WHOLESALE	82	376,417
DELAWARE	MANCHESTER*	MISC.	144	305,474
DELAWARE	MANCHESTER*	* TOTAL *	1,132	3,433,998
DELAWARE	OTHER	UTIL/TRANS	70	94,678
DELAWARE	OTHER	BLDG. MTL.	49	179,601
DELAWARE	OTHER	GEN. MDSE.	39	109,468

Retail Sales Tax By County and Selected Cities By Business Class
Fiscal Year 1999, ending March 31, 1999

County	Town	Class	# of Bus	Computed Tax
DELAWARE	OTHER	FOOD	23	49,839
DELAWARE	OTHER	MOTOR VEH.	36	54,154
DELAWARE	OTHER	APPAREL	-	-
DELAWARE	OTHER	HOME FURN.	24	38,753
DELAWARE	OTHER	EAT DRINK	79	86,252
DELAWARE	OTHER	SPECIALTY	218	183,148
DELAWARE	OTHER	SERVICES	427	205,746
DELAWARE	OTHER	WHOLESALE	139	63,088
DELAWARE	OTHER	MISC.	207	289,724
DELAWARE	OTHER	* TOTAL *	1,311	1,354,451
DELAWARE	COUNTY TOTAL	UTIL/TRANS	104	633,857
DELAWARE	COUNTY TOTAL	BLDG. MTL.	74	536,243
DELAWARE	COUNTY TOTAL	GEN. MDSE.	69	825,513
DELAWARE	COUNTY TOTAL	FOOD	23	49,839
DELAWARE	COUNTY TOTAL	MOTOR VEH.	103	260,263
DELAWARE	COUNTY TOTAL	APPAREL	32	92,159
DELAWARE	COUNTY TOTAL	HOME FURN.	61	98,747
DELAWARE	COUNTY TOTAL	EAT DRINK	160	348,108
DELAWARE	COUNTY TOTAL	SPECIALTY	387	374,182
DELAWARE	COUNTY TOTAL	SERVICES	858	534,835
DELAWARE	COUNTY TOTAL	WHOLESALE	221	439,505
DELAWARE	COUNTY TOTAL	MISC.	351	595,198
DELAWARE	COUNTY TOTAL	* TOTAL *	2,443	4,788,449
DES MOINES	BURLINGTON*	UTIL/TRANS	72	755,856
DES MOINES	BURLINGTON*	BLDG. MTL.	45	2,264,534
DES MOINES	BURLINGTON*	GEN. MDSE.	80	1,707,090
DES MOINES	BURLINGTON*	FOOD	71	777,726
DES MOINES	BURLINGTON*	MOTOR VEH.	143	540,578
DES MOINES	BURLINGTON*	APPAREL	70	199,575
DES MOINES	BURLINGTON*	HOME FURN.	126	603,090
DES MOINES	BURLINGTON*	EAT DRINK	353	1,878,003
DES MOINES	BURLINGTON*	SPECIALTY	704	973,117
DES MOINES	BURLINGTON*	SERVICES	1,104	1,806,624
DES MOINES	BURLINGTON*	WHOLESALE	180	1,316,726
DES MOINES	BURLINGTON*	MISC.	397	647,625
DES MOINES	BURLINGTON*	* TOTAL *	3,345	13,470,544
DES MOINES	WEST BURLINGTON	UTIL/TRANS	24	51,677
DES MOINES	WEST BURLINGTON	BLDG. MTL.	29	255,496
DES MOINES	WEST BURLINGTON	GEN. MDSE.	29	3,154,600
DES MOINES	WEST BURLINGTON	FOOD	-	-
DES MOINES	WEST BURLINGTON	MOTOR VEH.	37	374,181
DES MOINES	WEST BURLINGTON	APPAREL	51	293,660
DES MOINES	WEST BURLINGTON	HOME FURN.	38	360,131
DES MOINES	WEST BURLINGTON	EAT DRINK	47	145,463
DES MOINES	WEST BURLINGTON	SPECIALTY	145	739,638
DES MOINES	WEST BURLINGTON	SERVICES	219	357,635
DES MOINES	WEST BURLINGTON	WHOLESALE	48	584,202
DES MOINES	WEST BURLINGTON	MISC.	90	955,008
DES MOINES	WEST BURLINGTON	* TOTAL *	757	7,271,691
DES MOINES	OTHER	UTIL/TRANS	45	134,446
DES MOINES	OTHER	BLDG. MTL.	-	-
DES MOINES	OTHER	GEN. MDSE.	-	-
DES MOINES	OTHER	FOOD	-	-
DES MOINES	OTHER	MOTOR VEH.	32	128,542
DES MOINES	OTHER	APPAREL	-	-
DES MOINES	OTHER	HOME FURN.	-	-
DES MOINES	OTHER	EAT DRINK	49	32,065
DES MOINES	OTHER	SPECIALTY	188	56,783
DES MOINES	OTHER	SERVICES	267	112,254
DES MOINES	OTHER	WHOLESALE	106	371,855
DES MOINES	OTHER	MISC.	248	437,988
DES MOINES	OTHER	* TOTAL *	935	1,273,933

Retail Sales Tax By County and Selected Cities By Business Class
Fiscal Year 1999, ending March 31, 1999

County	Town	Class	# of Bus	Computed Tax
DES MOINES	COUNTY TOTAL	UTIL/TRANS	141	941,979
DES MOINES	COUNTY TOTAL	BLDG. MTL.	74	2,520,030
DES MOINES	COUNTY TOTAL	GEN. MDSE.	109	4,861,690
DES MOINES	COUNTY TOTAL	FOOD	71	777,726
DES MOINES	COUNTY TOTAL	MOTOR VEH.	212	1,043,301
DES MOINES	COUNTY TOTAL	APPAREL	121	493,235
DES MOINES	COUNTY TOTAL	HOME FURN.	164	963,221
DES MOINES	COUNTY TOTAL	EAT DRINK	449	2,055,531
DES MOINES	COUNTY TOTAL	SPECIALTY	1,037	1,769,538
DES MOINES	COUNTY TOTAL	SERVICES	1,590	2,276,513
DES MOINES	COUNTY TOTAL	WHOLESALE	334	2,272,783
DES MOINES	COUNTY TOTAL	MISC.	735	2,040,621
DES MOINES	COUNTY TOTAL	* TOTAL *	5,037	22,016,168
DICKINSON	SPIRIT LAKE*	UTIL/TRANS	49	759,866
DICKINSON	SPIRIT LAKE*	BLDG. MTL.	29	309,676
DICKINSON	SPIRIT LAKE*	GEN. MDSE.	29	1,226,648
DICKINSON	SPIRIT LAKE*	FOOD	-	-
DICKINSON	SPIRIT LAKE*	MOTOR VEH.	44	508,299
DICKINSON	SPIRIT LAKE*	APPAREL	-	-
DICKINSON	SPIRIT LAKE*	HOME FURN.	57	147,760
DICKINSON	SPIRIT LAKE*	EAT DRINK	87	373,585
DICKINSON	SPIRIT LAKE*	SPECIALTY	341	574,137
DICKINSON	SPIRIT LAKE*	SERVICES	451	507,843
DICKINSON	SPIRIT LAKE*	WHOLESALE	55	100,137
DICKINSON	SPIRIT LAKE*	MISC.	261	587,142
DICKINSON	SPIRIT LAKE*	* TOTAL *	1,403	5,095,093
DICKINSON	OTHER	UTIL/TRANS	170	454,543
DICKINSON	OTHER	BLDG. MTL.	38	75,060
DICKINSON	OTHER	GEN. MDSE.	25	163,298
DICKINSON	OTHER	FOOD	22	79,231
DICKINSON	OTHER	MOTOR VEH.	79	901,172
DICKINSON	OTHER	APPAREL	80	90,770
DICKINSON	OTHER	HOME FURN.	43	66,076
DICKINSON	OTHER	EAT DRINK	257	850,277
DICKINSON	OTHER	SPECIALTY	489	308,432
DICKINSON	OTHER	SERVICES	525	901,620
DICKINSON	OTHER	WHOLESALE	115	189,936
DICKINSON	OTHER	MISC.	329	428,347
DICKINSON	OTHER	* TOTAL *	2,172	4,508,762
DICKINSON	COUNTY TOTAL	UTIL/TRANS	219	1,214,409
DICKINSON	COUNTY TOTAL	BLDG. MTL.	67	384,736
DICKINSON	COUNTY TOTAL	GEN. MDSE.	54	1,389,946
DICKINSON	COUNTY TOTAL	FOOD	22	79,231
DICKINSON	COUNTY TOTAL	MOTOR VEH.	123	1,409,471
DICKINSON	COUNTY TOTAL	APPAREL	80	90,770
DICKINSON	COUNTY TOTAL	HOME FURN.	100	213,836
DICKINSON	COUNTY TOTAL	EAT DRINK	344	1,223,862
DICKINSON	COUNTY TOTAL	SPECIALTY	830	882,569
DICKINSON	COUNTY TOTAL	SERVICES	976	1,409,463
DICKINSON	COUNTY TOTAL	WHOLESALE	170	290,073
DICKINSON	COUNTY TOTAL	MISC.	590	1,015,489
DICKINSON	COUNTY TOTAL	* TOTAL *	3,575	9,603,855
DUBUQUE	DUBUQUE*	UTIL/TRANS	156	4,591,281
DUBUQUE	DUBUQUE*	BLDG. MTL.	181	4,317,316
DUBUQUE	DUBUQUE*	GEN. MDSE.	166	7,443,020
DUBUQUE	DUBUQUE*	FOOD	168	1,674,884
DUBUQUE	DUBUQUE*	MOTOR VEH.	281	1,770,061
DUBUQUE	DUBUQUE*	APPAREL	208	981,376
DUBUQUE	DUBUQUE*	HOME FURN.	290	1,467,267
DUBUQUE	DUBUQUE*	EAT DRINK	739	3,402,992
DUBUQUE	DUBUQUE*	SPECIALTY	1,475	2,848,430

Retail Sales Tax By County and Selected Cities By Business Class
Fiscal Year 1999, ending March 31, 1999

County	Town	Class	# of Bus	Computed Tax
DUBUQUE	DUBUQUE*	SERVICES	2,522	4,805,805
DUBUQUE	DUBUQUE*	WHOLESALE	509	3,193,536
DUBUQUE	DUBUQUE*	MISC.	829	1,520,727
DUBUQUE	DUBUQUE*	* TOTAL *	7,524	38,016,695
DUBUQUE	DYERSVILLE	UTIL/TRANS	32	468,820
DUBUQUE	DYERSVILLE	BLDG. MTL.	-	-
DUBUQUE	DYERSVILLE	GEN. MDSE.	28	228,861
DUBUQUE	DYERSVILLE	FOOD	-	-
DUBUQUE	DYERSVILLE	MOTOR VEH.	-	-
DUBUQUE	DYERSVILLE	APPAREL	21	23,677
DUBUQUE	DYERSVILLE	HOME FURN.	27	82,892
DUBUQUE	DYERSVILLE	EAT DRINK	72	275,639
DUBUQUE	DYERSVILLE	SPECIALTY	158	225,411
DUBUQUE	DYERSVILLE	SERVICES	243	343,366
DUBUQUE	DYERSVILLE	WHOLESALE	53	195,539
DUBUQUE	DYERSVILLE	MISC.	163	1,137,454
DUBUQUE	DYERSVILLE	* TOTAL *	797	2,981,659
DUBUQUE	OTHER	UTIL/TRANS	114	210,928
DUBUQUE	OTHER	BLDG. MTL.	50	411,697
DUBUQUE	OTHER	GEN. MDSE.	37	148,824
DUBUQUE	OTHER	FOOD	38	51,025
DUBUQUE	OTHER	MOTOR VEH.	98	720,345
DUBUQUE	OTHER	APPAREL	-	-
DUBUQUE	OTHER	HOME FURN.	46	94,413
DUBUQUE	OTHER	EAT DRINK	167	253,455
DUBUQUE	OTHER	SPECIALTY	263	113,992
DUBUQUE	OTHER	SERVICES	592	422,086
DUBUQUE	OTHER	WHOLESALE	241	361,772
DUBUQUE	OTHER	MISC.	448	276,296
DUBUQUE	OTHER	* TOTAL *	2,094	3,064,833
DUBUQUE	COUNTY TOTAL	UTIL/TRANS	302	5,271,029
DUBUQUE	COUNTY TOTAL	BLDG. MTL.	231	4,729,013
DUBUQUE	COUNTY TOTAL	GEN. MDSE.	231	7,820,705
DUBUQUE	COUNTY TOTAL	FOOD	206	1,725,909
DUBUQUE	COUNTY TOTAL	MOTOR VEH.	379	2,490,406
DUBUQUE	COUNTY TOTAL	APPAREL	229	1,005,053
DUBUQUE	COUNTY TOTAL	HOME FURN.	363	1,644,572
DUBUQUE	COUNTY TOTAL	EAT DRINK	978	3,932,086
DUBUQUE	COUNTY TOTAL	SPECIALTY	1,896	3,187,833
DUBUQUE	COUNTY TOTAL	SERVICES	3,357	5,571,257
DUBUQUE	COUNTY TOTAL	WHOLESALE	803	3,750,847
DUBUQUE	COUNTY TOTAL	MISC.	1,440	2,934,477
DUBUQUE	COUNTY TOTAL	* TOTAL *	10,415	44,063,187
EMMET	ESTHERVILLE*	UTIL/TRANS	41	1,289,398
EMMET	ESTHERVILLE*	BLDG. MTL.	21	135,198
EMMET	ESTHERVILLE*	GEN. MDSE.	40	308,526
EMMET	ESTHERVILLE*	FOOD	20	250,175
EMMET	ESTHERVILLE*	MOTOR VEH.	56	233,934
EMMET	ESTHERVILLE*	APPAREL	-	-
EMMET	ESTHERVILLE*	HOME FURN.	28	88,444
EMMET	ESTHERVILLE*	EAT DRINK	66	240,308
EMMET	ESTHERVILLE*	SPECIALTY	244	254,841
EMMET	ESTHERVILLE*	SERVICES	301	284,437
EMMET	ESTHERVILLE*	WHOLESALE	79	247,364
EMMET	ESTHERVILLE*	MISC.	161	306,412
EMMET	ESTHERVILLE*	* TOTAL *	1,057	3,639,037
EMMET	OTHER	UTIL/TRANS	36	172,503
EMMET	OTHER	BLDG. MTL.	-	-
EMMET	OTHER	GEN. MDSE.	-	-
EMMET	OTHER	FOOD	-	-
EMMET	OTHER	MOTOR VEH.	34	7,141
EMMET	OTHER	APPAREL	-	-

Retail Sales Tax By County and Selected Cities By Business Class
Fiscal Year 1999, ending March 31, 1999

County	Town	Class	# of Bus	Computed Tax
EMMET	OTHER	HOME FURN.	-	-
EMMET	OTHER	EAT DRINK	44	37,532
EMMET	OTHER	SPECIALTY	77	21,840
EMMET	OTHER	SERVICES	116	63,787
EMMET	OTHER	WHOLESALE	60	43,991
EMMET	OTHER	MISC.	173	219,585
EMMET	OTHER	* TOTAL *	540	566,379
EMMET	COUNTY TOTAL	UTIL/TRANS	77	1,461,901
EMMET	COUNTY TOTAL	BLDG. MTL.	21	135,198
EMMET	COUNTY TOTAL	GEN. MDSE.	40	308,526
EMMET	COUNTY TOTAL	FOOD	20	250,175
EMMET	COUNTY TOTAL	MOTOR VEH.	90	241,075
EMMET	COUNTY TOTAL	APPAREL	-	-
EMMET	COUNTY TOTAL	HOME FURN.	28	88,444
EMMET	COUNTY TOTAL	EAT DRINK	110	277,840
EMMET	COUNTY TOTAL	SPECIALTY	321	276,681
EMMET	COUNTY TOTAL	SERVICES	417	348,224
EMMET	COUNTY TOTAL	WHOLESALE	139	291,355
EMMET	COUNTY TOTAL	MISC.	334	525,997
EMMET	COUNTY TOTAL	* TOTAL *	1,597	4,205,416
FAYETTE	OELWEIN	UTIL/TRANS	-	-
FAYETTE	OELWEIN	BLDG. MTL.	-	-
FAYETTE	OELWEIN	GEN. MDSE.	-	-
FAYETTE	OELWEIN	FOOD	-	-
FAYETTE	OELWEIN	MOTOR VEH.	48	160,617
FAYETTE	OELWEIN	APPAREL	32	65,363
FAYETTE	OELWEIN	HOME FURN.	40	111,811
FAYETTE	OELWEIN	EAT DRINK	99	357,777
FAYETTE	OELWEIN	SPECIALTY	234	184,554
FAYETTE	OELWEIN	SERVICES	322	491,067
FAYETTE	OELWEIN	WHOLESALE	57	193,030
FAYETTE	OELWEIN	MISC.	200	1,143,547
FAYETTE	OELWEIN	* TOTAL *	1,032	2,707,766
FAYETTE	WEST UNION*	UTIL/TRANS	25	346,354
FAYETTE	WEST UNION*	BLDG. MTL.	21	190,580
FAYETTE	WEST UNION*	GEN. MDSE.	-	-
FAYETTE	WEST UNION*	FOOD	-	-
FAYETTE	WEST UNION*	MOTOR VEH.	44	140,874
FAYETTE	WEST UNION*	APPAREL	-	-
FAYETTE	WEST UNION*	HOME FURN.	25	100,295
FAYETTE	WEST UNION*	EAT DRINK	56	127,187
FAYETTE	WEST UNION*	SPECIALTY	115	78,527
FAYETTE	WEST UNION*	SERVICES	175	113,514
FAYETTE	WEST UNION*	WHOLESALE	46	140,568
FAYETTE	WEST UNION*	MISC.	118	406,369
FAYETTE	WEST UNION*	* TOTAL *	625	1,644,268
FAYETTE	OTHER	UTIL/TRANS	78	64,560
FAYETTE	OTHER	BLDG. MTL.	53	129,199
FAYETTE	OTHER	GEN. MDSE.	46	444,301
FAYETTE	OTHER	FOOD	25	41,205
FAYETTE	OTHER	MOTOR VEH.	62	108,191
FAYETTE	OTHER	APPAREL	-	-
FAYETTE	OTHER	HOME FURN.	-	-
FAYETTE	OTHER	EAT DRINK	124	131,198
FAYETTE	OTHER	SPECIALTY	255	94,639
FAYETTE	OTHER	SERVICES	551	305,256
FAYETTE	OTHER	WHOLESALE	156	313,811
FAYETTE	OTHER	MISC.	265	132,401
FAYETTE	OTHER	* TOTAL *	1,615	1,764,761
FAYETTE	COUNTY TOTAL	UTIL/TRANS	103	410,914
FAYETTE	COUNTY TOTAL	BLDG. MTL.	74	319,779
FAYETTE	COUNTY TOTAL	GEN. MDSE.	46	444,301

Retail Sales Tax By County and Selected Cities By Business Class
Fiscal Year 1999, ending March 31, 1999

County	Town	Class	# of Bus	Computed Tax
FAYETTE	COUNTY TOTAL	FOOD	25	41,205
FAYETTE	COUNTY TOTAL	MOTOR VEH.	154	409,682
FAYETTE	COUNTY TOTAL	APPAREL	32	65,363
FAYETTE	COUNTY TOTAL	HOME FURN.	65	212,106
FAYETTE	COUNTY TOTAL	EAT DRINK	279	616,162
FAYETTE	COUNTY TOTAL	SPECIALTY	604	357,720
FAYETTE	COUNTY TOTAL	SERVICES	1,048	909,837
FAYETTE	COUNTY TOTAL	WHOLESALE	259	647,409
FAYETTE	COUNTY TOTAL	MISC.	583	1,682,317
FAYETTE	COUNTY TOTAL	* TOTAL *	3,272	6,116,795
FLOYD	CHARLES CITY*	UTIL/TRANS	50	691,195
FLOYD	CHARLES CITY*	BLDG. MTL.	31	212,935
FLOYD	CHARLES CITY*	GEN. MDSE.	29	818,527
FLOYD	CHARLES CITY*	FOOD	21	393,366
FLOYD	CHARLES CITY*	MOTOR VEH.	76	246,847
FLOYD	CHARLES CITY*	APPAREL	39	83,768
FLOYD	CHARLES CITY*	HOME FURN.	44	91,505
FLOYD	CHARLES CITY*	EAT DRINK	101	381,134
FLOYD	CHARLES CITY*	SPECIALTY	289	216,032
FLOYD	CHARLES CITY*	SERVICES	480	472,405
FLOYD	CHARLES CITY*	WHOLESALE	104	453,961
FLOYD	CHARLES CITY*	MISC.	157	229,982
FLOYD	CHARLES CITY*	* TOTAL *	1,421	4,291,657
FLOYD	OTHER	UTIL/TRANS	48	54,243
FLOYD	OTHER	BLDG. MTL.	-	-
FLOYD	OTHER	GEN. MDSE.	22	76,128
FLOYD	OTHER	FOOD	-	-
FLOYD	OTHER	MOTOR VEH.	38	56,658
FLOYD	OTHER	APPAREL	-	-
FLOYD	OTHER	HOME FURN.	-	-
FLOYD	OTHER	EAT DRINK	65	75,747
FLOYD	OTHER	SPECIALTY	198	23,888
FLOYD	OTHER	SERVICES	315	172,112
FLOYD	OTHER	WHOLESALE	85	49,192
FLOYD	OTHER	MISC.	246	173,103
FLOYD	OTHER	* TOTAL *	1,017	681,071
FLOYD	COUNTY TOTAL	UTIL/TRANS	98	745,438
FLOYD	COUNTY TOTAL	BLDG. MTL.	31	212,935
FLOYD	COUNTY TOTAL	GEN. MDSE.	51	894,655
FLOYD	COUNTY TOTAL	FOOD	21	393,366
FLOYD	COUNTY TOTAL	MOTOR VEH.	114	303,505
FLOYD	COUNTY TOTAL	APPAREL	39	83,768
FLOYD	COUNTY TOTAL	HOME FURN.	44	91,505
FLOYD	COUNTY TOTAL	EAT DRINK	166	456,881
FLOYD	COUNTY TOTAL	SPECIALTY	487	239,920
FLOYD	COUNTY TOTAL	SERVICES	795	644,517
FLOYD	COUNTY TOTAL	WHOLESALE	189	503,153
FLOYD	COUNTY TOTAL	MISC.	403	403,085
FLOYD	COUNTY TOTAL	* TOTAL *	2,438	4,972,728
FRANKLIN	HAMPTON*	UTIL/TRANS	31	604,659
FRANKLIN	HAMPTON*	BLDG. MTL.	-	-
FRANKLIN	HAMPTON*	GEN. MDSE.	26	147,133
FRANKLIN	HAMPTON*	FOOD	25	137,300
FRANKLIN	HAMPTON*	MOTOR VEH.	53	91,023
FRANKLIN	HAMPTON*	APPAREL	-	-
FRANKLIN	HAMPTON*	HOME FURN.	27	19,943
FRANKLIN	HAMPTON*	EAT DRINK	51	152,523
FRANKLIN	HAMPTON*	SPECIALTY	160	103,919
FRANKLIN	HAMPTON*	SERVICES	281	272,096
FRANKLIN	HAMPTON*	WHOLESALE	66	210,731
FRANKLIN	HAMPTON*	MISC.	205	328,091

Retail Sales Tax By County and Selected Cities By Business Class
Fiscal Year 1999, ending March 31, 1999

County	Town	Class	# of Bus	Computed Tax
FRANKLIN	HAMPTON*	* TOTAL *	925	2,067,418
FRANKLIN	OTHER	UTIL/TRANS	61	44,171
FRANKLIN	OTHER	BLDG. MTL.	23	12,347
FRANKLIN	OTHER	GEN. MDSE.	24	58,918
FRANKLIN	OTHER	FOOD	-	-
FRANKLIN	OTHER	MOTOR VEH.	31	65,239
FRANKLIN	OTHER	APPAREL	-	-
FRANKLIN	OTHER	HOME FURN.	-	-
FRANKLIN	OTHER	EAT DRINK	40	36,977
FRANKLIN	OTHER	SPECIALTY	155	53,924
FRANKLIN	OTHER	SERVICES	222	115,587
FRANKLIN	OTHER	WHOLESALE	111	91,980
FRANKLIN	OTHER	MISC.	185	188,080
FRANKLIN	OTHER	* TOTAL *	852	667,223
FRANKLIN	COUNTY TOTAL	UTIL/TRANS	92	648,830
FRANKLIN	COUNTY TOTAL	BLDG. MTL.	23	12,347
FRANKLIN	COUNTY TOTAL	GEN. MDSE.	50	206,051
FRANKLIN	COUNTY TOTAL	FOOD	25	137,300
FRANKLIN	COUNTY TOTAL	MOTOR VEH.	84	156,262
FRANKLIN	COUNTY TOTAL	APPAREL	-	-
FRANKLIN	COUNTY TOTAL	HOME FURN.	27	19,943
FRANKLIN	COUNTY TOTAL	EAT DRINK	91	189,500
FRANKLIN	COUNTY TOTAL	SPECIALTY	315	157,843
FRANKLIN	COUNTY TOTAL	SERVICES	503	387,683
FRANKLIN	COUNTY TOTAL	WHOLESALE	177	302,711
FRANKLIN	COUNTY TOTAL	MISC.	390	516,171
FRANKLIN	COUNTY TOTAL	* TOTAL *	1,777	2,734,641
FREMONT	COUNTY TOTAL	UTIL/TRANS	74	221,846
FREMONT	COUNTY TOTAL	BLDG. MTL.	41	129,787
FREMONT	COUNTY TOTAL	GEN. MDSE.	20	899,506
FREMONT	COUNTY TOTAL	FOOD	-	-
FREMONT	COUNTY TOTAL	MOTOR VEH.	58	98,137
FREMONT	COUNTY TOTAL	APPAREL	-	-
FREMONT	COUNTY TOTAL	HOME FURN.	-	-
FREMONT	COUNTY TOTAL	EAT DRINK	82	131,380
FREMONT	COUNTY TOTAL	SPECIALTY	182	97,411
FREMONT	COUNTY TOTAL	SERVICES	368	237,210
FREMONT	COUNTY TOTAL	WHOLESALE	95	81,848
FREMONT	COUNTY TOTAL	MISC.	208	349,990
FREMONT	COUNTY TOTAL	* TOTAL *	1,128	2,247,115
GREENE	JEFFERSON*	UTIL/TRANS	20	1,055,876
GREENE	JEFFERSON*	BLDG. MTL.	23	146,241
GREENE	JEFFERSON*	GEN. MDSE.	34	199,447
GREENE	JEFFERSON*	FOOD	-	-
GREENE	JEFFERSON*	MOTOR VEH.	20	113,177
GREENE	JEFFERSON*	APPAREL	-	-
GREENE	JEFFERSON*	HOME FURN.	27	31,759
GREENE	JEFFERSON*	EAT DRINK	58	159,420
GREENE	JEFFERSON*	SPECIALTY	156	129,558
GREENE	JEFFERSON*	SERVICES	272	216,136
GREENE	JEFFERSON*	WHOLESALE	47	131,416
GREENE	JEFFERSON*	MISC.	141	283,476
GREENE	JEFFERSON*	* TOTAL *	798	2,466,506
GREENE	OTHER	UTIL/TRANS	50	83,333
GREENE	OTHER	BLDG. MTL.	-	-
GREENE	OTHER	GEN. MDSE.	-	-
GREENE	OTHER	FOOD	-	-
GREENE	OTHER	MOTOR VEH.	23	11,382
GREENE	OTHER	APPAREL	-	-
GREENE	OTHER	HOME FURN.	-	-
GREENE	OTHER	EAT DRINK	29	20,515

Retail Sales Tax By County and Selected Cities By Business Class
Fiscal Year 1999, ending March 31, 1999

County	Town	Class	# of Bus	Computed Tax
GREENE	OTHER	SPECIALTY	90	6,998
GREENE	OTHER	SERVICES	237	118,048
GREENE	OTHER	WHOLESALE	96	185,207
GREENE	OTHER	MISC.	123	172,993
GREENE	OTHER	* TOTAL *	648	598,476
GREENE	COUNTY TOTAL	UTIL/TRANS	70	1,139,209
GREENE	COUNTY TOTAL	BLDG. MTL.	23	146,241
GREENE	COUNTY TOTAL	GEN. MDSE.	34	199,447
GREENE	COUNTY TOTAL	FOOD	-	-
GREENE	COUNTY TOTAL	MOTOR VEH.	43	124,559
GREENE	COUNTY TOTAL	APPAREL	-	-
GREENE	COUNTY TOTAL	HOME FURN.	27	31,759
GREENE	COUNTY TOTAL	EAT DRINK	87	179,935
GREENE	COUNTY TOTAL	SPECIALTY	246	136,556
GREENE	COUNTY TOTAL	SERVICES	509	334,184
GREENE	COUNTY TOTAL	WHOLESALE	143	316,623
GREENE	COUNTY TOTAL	MISC.	264	456,469
GREENE	COUNTY TOTAL	* TOTAL *	1,446	3,064,982
GRUNDY	GRUNDY CENTER*	UTIL/TRANS	28	338,013
GRUNDY	GRUNDY CENTER*	BLDG. MTL.	-	-
GRUNDY	GRUNDY CENTER*	GEN. MDSE.	-	-
GRUNDY	GRUNDY CENTER*	FOOD	-	-
GRUNDY	GRUNDY CENTER*	MOTOR VEH.	48	127,516
GRUNDY	GRUNDY CENTER*	APPAREL	26	26,985
GRUNDY	GRUNDY CENTER*	HOME FURN.	20	118,143
GRUNDY	GRUNDY CENTER*	EAT DRINK	34	50,596
GRUNDY	GRUNDY CENTER*	SPECIALTY	105	73,057
GRUNDY	GRUNDY CENTER*	SERVICES	145	118,533
GRUNDY	GRUNDY CENTER*	WHOLESALE	32	115,188
GRUNDY	GRUNDY CENTER*	MISC.	86	155,974
GRUNDY	GRUNDY CENTER*	* TOTAL *	524	1,124,005
GRUNDY	OTHER	UTIL/TRANS	81	207,128
GRUNDY	OTHER	BLDG. MTL.	37	236,702
GRUNDY	OTHER	GEN. MDSE.	38	127,412
GRUNDY	OTHER	FOOD	-	-
GRUNDY	OTHER	MOTOR VEH.	60	94,233
GRUNDY	OTHER	APPAREL	-	-
GRUNDY	OTHER	HOME FURN.	20	5,721
GRUNDY	OTHER	EAT DRINK	84	134,421
GRUNDY	OTHER	SPECIALTY	254	60,882
GRUNDY	OTHER	SERVICES	374	214,527
GRUNDY	OTHER	WHOLESALE	90	167,366
GRUNDY	OTHER	MISC.	224	189,376
GRUNDY	OTHER	* TOTAL *	1,262	1,437,768
GRUNDY	COUNTY TOTAL	UTIL/TRANS	109	545,141
GRUNDY	COUNTY TOTAL	BLDG. MTL.	37	236,702
GRUNDY	COUNTY TOTAL	GEN. MDSE.	38	127,412
GRUNDY	COUNTY TOTAL	FOOD	-	-
GRUNDY	COUNTY TOTAL	MOTOR VEH.	108	221,749
GRUNDY	COUNTY TOTAL	APPAREL	26	26,985
GRUNDY	COUNTY TOTAL	HOME FURN.	40	123,864
GRUNDY	COUNTY TOTAL	EAT DRINK	118	185,017
GRUNDY	COUNTY TOTAL	SPECIALTY	359	133,939
GRUNDY	COUNTY TOTAL	SERVICES	519	333,060
GRUNDY	COUNTY TOTAL	WHOLESALE	122	282,554
GRUNDY	COUNTY TOTAL	MISC.	310	345,350
GRUNDY	COUNTY TOTAL	* TOTAL *	1,786	2,561,773
GUTHRIE	COUNTY TOTAL	UTIL/TRANS	127	826,604
GUTHRIE	COUNTY TOTAL	BLDG. MTL.	39	235,931
GUTHRIE	COUNTY TOTAL	GEN. MDSE.	44	168,286
GUTHRIE	COUNTY TOTAL	FOOD	36	183,060

Retail Sales Tax By County and Selected Cities By Business Class
Fiscal Year 1999, ending March 31, 1999

County	Town	Class	# of Bus	Computed Tax
GUTHRIE	COUNTY TOTAL	MOTOR VEH.	65	115,079
GUTHRIE	COUNTY TOTAL	APPAREL	-	-
GUTHRIE	COUNTY TOTAL	HOME FURN.	32	66,541
GUTHRIE	COUNTY TOTAL	EAT DRINK	128	212,003
GUTHRIE	COUNTY TOTAL	SPECIALTY	324	268,014
GUTHRIE	COUNTY TOTAL	SERVICES	446	237,670
GUTHRIE	COUNTY TOTAL	WHOLESALE	107	137,962
GUTHRIE	COUNTY TOTAL	MISC.	320	217,565
GUTHRIE	COUNTY TOTAL	* TOTAL *	1,668	2,668,715
HAMILTON	WEBSTER CITY*	UTIL/TRANS	35	525,399
HAMILTON	WEBSTER CITY*	BLDG. MTL.	29	233,448
HAMILTON	WEBSTER CITY*	GEN. MDSE.	51	428,872
HAMILTON	WEBSTER CITY*	FOOD	20	229,987
HAMILTON	WEBSTER CITY*	MOTOR VEH.	57	218,049
HAMILTON	WEBSTER CITY*	APPAREL	-	-
HAMILTON	WEBSTER CITY*	HOME FURN.	29	59,279
HAMILTON	WEBSTER CITY*	EAT DRINK	75	307,866
HAMILTON	WEBSTER CITY*	SPECIALTY	250	229,405
HAMILTON	WEBSTER CITY*	SERVICES	414	378,887
HAMILTON	WEBSTER CITY*	WHOLESALE	76	167,793
HAMILTON	WEBSTER CITY*	MISC.	185	306,035
HAMILTON	WEBSTER CITY*	* TOTAL *	1,221	3,085,020
HAMILTON	OTHER	UTIL/TRANS	78	281,846
HAMILTON	OTHER	BLDG. MTL.	32	91,128
HAMILTON	OTHER	GEN. MDSE.	26	85,612
HAMILTON	OTHER	FOOD	-	-
HAMILTON	OTHER	MOTOR VEH.	32	153,625
HAMILTON	OTHER	APPAREL	-	-
HAMILTON	OTHER	HOME FURN.	-	-
HAMILTON	OTHER	EAT DRINK	47	90,930
HAMILTON	OTHER	SPECIALTY	181	58,120
HAMILTON	OTHER	SERVICES	294	172,590
HAMILTON	OTHER	WHOLESALE	124	212,163
HAMILTON	OTHER	MISC.	199	171,915
HAMILTON	OTHER	* TOTAL *	1,013	1,317,929
HAMILTON	COUNTY TOTAL	UTIL/TRANS	113	807,245
HAMILTON	COUNTY TOTAL	BLDG. MTL.	61	324,576
HAMILTON	COUNTY TOTAL	GEN. MDSE.	77	514,484
HAMILTON	COUNTY TOTAL	FOOD	20	229,987
HAMILTON	COUNTY TOTAL	MOTOR VEH.	89	371,674
HAMILTON	COUNTY TOTAL	APPAREL	-	-
HAMILTON	COUNTY TOTAL	HOME FURN.	29	59,279
HAMILTON	COUNTY TOTAL	EAT DRINK	122	398,796
HAMILTON	COUNTY TOTAL	SPECIALTY	431	287,525
HAMILTON	COUNTY TOTAL	SERVICES	708	551,477
HAMILTON	COUNTY TOTAL	WHOLESALE	200	379,956
HAMILTON	COUNTY TOTAL	MISC.	384	477,950
HAMILTON	COUNTY TOTAL	* TOTAL *	2,234	4,402,949
HANCOCK	GARNER*	UTIL/TRANS	24	408,038
HANCOCK	GARNER*	BLDG. MTL.	-	-
HANCOCK	GARNER*	GEN. MDSE.	-	-
HANCOCK	GARNER*	FOOD	-	-
HANCOCK	GARNER*	MOTOR VEH.	22	29,016
HANCOCK	GARNER*	APPAREL	-	-
HANCOCK	GARNER*	HOME FURN.	-	-
HANCOCK	GARNER*	EAT DRINK	31	79,611
HANCOCK	GARNER*	SPECIALTY	126	113,162
HANCOCK	GARNER*	SERVICES	175	148,653
HANCOCK	GARNER*	WHOLESALE	58	168,022
HANCOCK	GARNER*	MISC.	116	466,097
HANCOCK	GARNER*	* TOTAL *	552	1,412,599

Retail Sales Tax By County and Selected Cities By Business Class
Fiscal Year 1999, ending March 31, 1999

County	Town	Class	# of Bus	Computed Tax
HANCOCK	OTHER	UTIL/TRANS	58	267,892
HANCOCK	OTHER	BLDG. MTL.	41	162,583
HANCOCK	OTHER	GEN. MDSE.	-	-
HANCOCK	OTHER	FOOD	26	70,023
HANCOCK	OTHER	MOTOR VEH.	56	79,960
HANCOCK	OTHER	APPAREL	-	-
HANCOCK	OTHER	HOME FURN.	25	45,422
HANCOCK	OTHER	EAT DRINK	77	135,332
HANCOCK	OTHER	SPECIALTY	209	101,764
HANCOCK	OTHER	SERVICES	386	188,005
HANCOCK	OTHER	WHOLESALE	129	114,725
HANCOCK	OTHER	MISC.	243	168,801
HANCOCK	OTHER	* TOTAL *	1,250	1,334,507
HANCOCK	COUNTY TOTAL	UTIL/TRANS	82	675,930
HANCOCK	COUNTY TOTAL	BLDG. MTL.	41	162,583
HANCOCK	COUNTY TOTAL	GEN. MDSE.	-	-
HANCOCK	COUNTY TOTAL	FOOD	26	70,023
HANCOCK	COUNTY TOTAL	MOTOR VEH.	78	108,976
HANCOCK	COUNTY TOTAL	APPAREL	-	-
HANCOCK	COUNTY TOTAL	HOME FURN.	25	45,422
HANCOCK	COUNTY TOTAL	EAT DRINK	108	214,943
HANCOCK	COUNTY TOTAL	SPECIALTY	335	214,926
HANCOCK	COUNTY TOTAL	SERVICES	561	336,658
HANCOCK	COUNTY TOTAL	WHOLESALE	187	282,747
HANCOCK	COUNTY TOTAL	MISC.	359	634,898
HANCOCK	COUNTY TOTAL	* TOTAL *	1,802	2,747,106
HARDIN	IOWA FALLS	UTIL/TRANS	27	539,091
HARDIN	IOWA FALLS	BLDG. MTL.	25	374,239
HARDIN	IOWA FALLS	GEN. MDSE.	25	947,035
HARDIN	IOWA FALLS	FOOD	-	-
HARDIN	IOWA FALLS	MOTOR VEH.	50	198,213
HARDIN	IOWA FALLS	APPAREL	22	60,533
HARDIN	IOWA FALLS	HOME FURN.	41	123,061
HARDIN	IOWA FALLS	EAT DRINK	76	328,188
HARDIN	IOWA FALLS	SPECIALTY	244	234,395
HARDIN	IOWA FALLS	SERVICES	357	385,630
HARDIN	IOWA FALLS	WHOLESALE	110	289,657
HARDIN	IOWA FALLS	MISC.	203	1,419,877
HARDIN	IOWA FALLS	* TOTAL *	1,180	4,899,919
HARDIN	ELDORA*	UTIL/TRANS	-	-
HARDIN	ELDORA*	BLDG. MTL.	-	-
HARDIN	ELDORA*	GEN. MDSE.	-	-
HARDIN	ELDORA*	FOOD	-	-
HARDIN	ELDORA*	MOTOR VEH.	-	-
HARDIN	ELDORA*	APPAREL	-	-
HARDIN	ELDORA*	HOME FURN.	-	-
HARDIN	ELDORA*	EAT DRINK	28	56,265
HARDIN	ELDORA*	SPECIALTY	118	63,552
HARDIN	ELDORA*	SERVICES	186	97,967
HARDIN	ELDORA*	WHOLESALE	37	145,152
HARDIN	ELDORA*	MISC.	224	698,069
HARDIN	ELDORA*	* TOTAL *	593	1,061,005
HARDIN	OTHER	UTIL/TRANS	89	224,987
HARDIN	OTHER	BLDG. MTL.	21	16,233
HARDIN	OTHER	GEN. MDSE.	20	87,140
HARDIN	OTHER	FOOD	-	-
HARDIN	OTHER	MOTOR VEH.	36	91,017
HARDIN	OTHER	APPAREL	-	-
HARDIN	OTHER	HOME FURN.	33	29,569
HARDIN	OTHER	EAT DRINK	60	69,681
HARDIN	OTHER	SPECIALTY	270	103,318
HARDIN	OTHER	SERVICES	374	237,157

Retail Sales Tax By County and Selected Cities By Business Class
Fiscal Year 1999, ending March 31, 1999

County	Town	Class	# of Bus	Computed Tax
HARDIN	OTHER	WHOLESALE	96	275,735
HARDIN	OTHER	MISC.	265	280,066
HARDIN	OTHER	* TOTAL *	1,264	1,414,903
HARDIN	COUNTY TOTAL	UTIL/TRANS	116	764,078
HARDIN	COUNTY TOTAL	BLDG. MTL.	46	390,472
HARDIN	COUNTY TOTAL	GEN. MDSE.	45	1,034,175
HARDIN	COUNTY TOTAL	FOOD	-	-
HARDIN	COUNTY TOTAL	MOTOR VEH.	86	289,230
HARDIN	COUNTY TOTAL	APPAREL	22	60,533
HARDIN	COUNTY TOTAL	HOME FURN.	74	152,630
HARDIN	COUNTY TOTAL	EAT DRINK	164	454,134
HARDIN	COUNTY TOTAL	SPECIALTY	632	401,265
HARDIN	COUNTY TOTAL	SERVICES	917	720,754
HARDIN	COUNTY TOTAL	WHOLESALE	243	710,544
HARDIN	COUNTY TOTAL	MISC.	692	2,398,012
HARDIN	COUNTY TOTAL	* TOTAL *	3,037	7,375,827
HARRISON	MISSOURI VALLEY	UTIL/TRANS	-	-
HARRISON	MISSOURI VALLEY	BLDG. MTL.	-	-
HARRISON	MISSOURI VALLEY	GEN. MDSE.	25	125,423
HARRISON	MISSOURI VALLEY	FOOD	-	-
HARRISON	MISSOURI VALLEY	MOTOR VEH.	39	155,691
HARRISON	MISSOURI VALLEY	APPAREL	-	-
HARRISON	MISSOURI VALLEY	HOME FURN.	-	-
HARRISON	MISSOURI VALLEY	EAT DRINK	59	356,558
HARRISON	MISSOURI VALLEY	SPECIALTY	77	68,477
HARRISON	MISSOURI VALLEY	SERVICES	193	174,823
HARRISON	MISSOURI VALLEY	WHOLESALE	41	279,257
HARRISON	MISSOURI VALLEY	MISC.	125	428,823
HARRISON	MISSOURI VALLEY	* TOTAL *	559	1,589,052
HARRISON	OTHER	UTIL/TRANS	67	281,759
HARRISON	OTHER	BLDG. MTL.	30	174,166
HARRISON	OTHER	GEN. MDSE.	21	76,894
HARRISON	OTHER	FOOD	31	88,887
HARRISON	OTHER	MOTOR VEH.	56	67,491
HARRISON	OTHER	APPAREL	-	-
HARRISON	OTHER	HOME FURN.	-	-
HARRISON	OTHER	EAT DRINK	115	106,603
HARRISON	OTHER	SPECIALTY	227	129,587
HARRISON	OTHER	SERVICES	346	175,716
HARRISON	OTHER	WHOLESALE	133	146,222
HARRISON	OTHER	MISC.	179	318,655
HARRISON	OTHER	* TOTAL *	1,205	1,565,980
HARRISON	COUNTY TOTAL	UTIL/TRANS	67	281,759
HARRISON	COUNTY TOTAL	BLDG. MTL.	30	174,166
HARRISON	COUNTY TOTAL	GEN. MDSE.	46	202,317
HARRISON	COUNTY TOTAL	FOOD	31	88,887
HARRISON	COUNTY TOTAL	MOTOR VEH.	95	223,182
HARRISON	COUNTY TOTAL	APPAREL	-	-
HARRISON	COUNTY TOTAL	HOME FURN.	-	-
HARRISON	COUNTY TOTAL	EAT DRINK	174	463,161
HARRISON	COUNTY TOTAL	SPECIALTY	304	198,064
HARRISON	COUNTY TOTAL	SERVICES	539	350,539
HARRISON	COUNTY TOTAL	WHOLESALE	174	425,479
HARRISON	COUNTY TOTAL	MISC.	304	747,478
HARRISON	COUNTY TOTAL	* TOTAL *	1,764	3,155,032
HENRY	MT PLEASANT*	UTIL/TRANS	39	772,209
HENRY	MT PLEASANT*	BLDG. MTL.	-	-
HENRY	MT PLEASANT*	GEN. MDSE.	-	-
HENRY	MT PLEASANT*	FOOD	41	287,192
HENRY	MT PLEASANT*	MOTOR VEH.	75	247,029
HENRY	MT PLEASANT*	APPAREL	21	44,505

Retail Sales Tax By County and Selected Cities By Business Class
Fiscal Year 1999, ending March 31, 1999

County	Town	Class	# of Bus	Computed Tax
HENRY	MT PLEASANT*	HOME FURN.	46	101,699
HENRY	MT PLEASANT*	EAT DRINK	93	500,974
HENRY	MT PLEASANT*	SPECIALTY	226	260,973
HENRY	MT PLEASANT*	SERVICES	435	478,424
HENRY	MT PLEASANT*	WHOLESALE	109	232,514
HENRY	MT PLEASANT*	MISC.	271	2,307,164
HENRY	MT PLEASANT*	* TOTAL *	1,356	5,232,683
HENRY	OTHER	UTIL/TRANS	45	154,622
HENRY	OTHER	BLDG. MTL.	30	110,928
HENRY	OTHER	GEN. MDSE.	-	-
HENRY	OTHER	FOOD	20	40,254
HENRY	OTHER	MOTOR VEH.	79	165,866
HENRY	OTHER	APPAREL	-	-
HENRY	OTHER	HOME FURN.	28	105,459
HENRY	OTHER	EAT DRINK	70	138,871
HENRY	OTHER	SPECIALTY	226	79,552
HENRY	OTHER	SERVICES	436	295,429
HENRY	OTHER	WHOLESALE	115	108,767
HENRY	OTHER	MISC.	255	294,923
HENRY	OTHER	* TOTAL *	1,304	1,494,671
HENRY	COUNTY TOTAL	UTIL/TRANS	84	926,831
HENRY	COUNTY TOTAL	BLDG. MTL.	30	110,928
HENRY	COUNTY TOTAL	GEN. MDSE.	-	-
HENRY	COUNTY TOTAL	FOOD	61	327,446
HENRY	COUNTY TOTAL	MOTOR VEH.	154	412,895
HENRY	COUNTY TOTAL	APPAREL	21	44,505
HENRY	COUNTY TOTAL	HOME FURN.	74	207,158
HENRY	COUNTY TOTAL	EAT DRINK	163	639,845
HENRY	COUNTY TOTAL	SPECIALTY	452	340,525
HENRY	COUNTY TOTAL	SERVICES	871	773,853
HENRY	COUNTY TOTAL	WHOLESALE	224	341,281
HENRY	COUNTY TOTAL	MISC.	526	2,602,087
HENRY	COUNTY TOTAL	* TOTAL *	2,660	6,727,354
HOWARD	CRESCO*	UTIL/TRANS	30	696,035
HOWARD	CRESCO*	BLDG. MTL.	24	208,576
HOWARD	CRESCO*	GEN. MDSE.	-	-
HOWARD	CRESCO*	FOOD	24	149,496
HOWARD	CRESCO*	MOTOR VEH.	51	137,732
HOWARD	CRESCO*	APPAREL	-	-
HOWARD	CRESCO*	HOME FURN.	-	-
HOWARD	CRESCO*	EAT DRINK	74	155,871
HOWARD	CRESCO*	SPECIALTY	123	103,980
HOWARD	CRESCO*	SERVICES	252	213,266
HOWARD	CRESCO*	WHOLESALE	60	185,119
HOWARD	CRESCO*	MISC.	153	281,634
HOWARD	CRESCO*	* TOTAL *	791	2,131,709
HOWARD	OTHER	UTIL/TRANS	-	-
HOWARD	OTHER	BLDG. MTL.	23	51,767
HOWARD	OTHER	GEN. MDSE.	31	51,279
HOWARD	OTHER	FOOD	-	-
HOWARD	OTHER	MOTOR VEH.	58	25,530
HOWARD	OTHER	APPAREL	-	-
HOWARD	OTHER	HOME FURN.	20	7,413
HOWARD	OTHER	EAT DRINK	50	61,628
HOWARD	OTHER	SPECIALTY	132	79,358
HOWARD	OTHER	SERVICES	234	63,795
HOWARD	OTHER	WHOLESALE	88	132,774
HOWARD	OTHER	MISC.	138	132,679
HOWARD	OTHER	* TOTAL *	774	606,223
HOWARD	COUNTY TOTAL	UTIL/TRANS	30	696,035
HOWARD	COUNTY TOTAL	BLDG. MTL.	47	260,343
HOWARD	COUNTY TOTAL	GEN. MDSE.	31	51,279

Retail Sales Tax By County and Selected Cities By Business Class
Fiscal Year 1999, ending March 31, 1999

County	Town	Class	# of Bus	Computed Tax
HOWARD	COUNTY TOTAL	FOOD	24	149,496
HOWARD	COUNTY TOTAL	MOTOR VEH.	109	163,262
HOWARD	COUNTY TOTAL	APPAREL	-	-
HOWARD	COUNTY TOTAL	HOME FURN.	20	7,413
HOWARD	COUNTY TOTAL	EAT DRINK	124	217,499
HOWARD	COUNTY TOTAL	SPECIALTY	255	183,338
HOWARD	COUNTY TOTAL	SERVICES	486	277,061
HOWARD	COUNTY TOTAL	WHOLESALE	148	317,893
HOWARD	COUNTY TOTAL	MISC.	291	414,313
HOWARD	COUNTY TOTAL	* TOTAL *	1,565	2,737,932
HUMBOLDT	HUMBOLDT	UTIL/TRANS	23	559,471
HUMBOLDT	HUMBOLDT	BLDG. MTL.	25	81,789
HUMBOLDT	HUMBOLDT	GEN. MDSE.	24	203,220
HUMBOLDT	HUMBOLDT	FOOD	-	-
HUMBOLDT	HUMBOLDT	MOTOR VEH.	54	205,558
HUMBOLDT	HUMBOLDT	APPAREL	44	55,809
HUMBOLDT	HUMBOLDT	HOME FURN.	27	54,618
HUMBOLDT	HUMBOLDT	EAT DRINK	73	237,094
HUMBOLDT	HUMBOLDT	SPECIALTY	227	129,700
HUMBOLDT	HUMBOLDT	SERVICES	266	311,879
HUMBOLDT	HUMBOLDT	WHOLESALE	71	352,837
HUMBOLDT	HUMBOLDT	MISC.	156	529,096
HUMBOLDT	HUMBOLDT	* TOTAL *	990	2,721,071
HUMBOLDT	OTHER	UTIL/TRANS	61	87,175
HUMBOLDT	OTHER	BLDG. MTL.	-	-
HUMBOLDT	OTHER	GEN. MDSE.	-	-
HUMBOLDT	OTHER	FOOD	-	-
HUMBOLDT	OTHER	MOTOR VEH.	29	40,416
HUMBOLDT	OTHER	APPAREL	-	-
HUMBOLDT	OTHER	HOME FURN.	-	-
HUMBOLDT	OTHER	EAT DRINK	34	45,487
HUMBOLDT	OTHER	SPECIALTY	158	72,610
HUMBOLDT	OTHER	SERVICES	220	79,513
HUMBOLDT	OTHER	WHOLESALE	68	71,316
HUMBOLDT	OTHER	MISC.	142	147,407
HUMBOLDT	OTHER	* TOTAL *	712	543,924
HUMBOLDT	COUNTY TOTAL	UTIL/TRANS	84	646,646
HUMBOLDT	COUNTY TOTAL	BLDG. MTL.	25	81,789
HUMBOLDT	COUNTY TOTAL	GEN. MDSE.	24	203,220
HUMBOLDT	COUNTY TOTAL	FOOD	-	-
HUMBOLDT	COUNTY TOTAL	MOTOR VEH.	83	245,974
HUMBOLDT	COUNTY TOTAL	APPAREL	44	55,809
HUMBOLDT	COUNTY TOTAL	HOME FURN.	27	54,618
HUMBOLDT	COUNTY TOTAL	EAT DRINK	107	282,581
HUMBOLDT	COUNTY TOTAL	SPECIALTY	385	202,310
HUMBOLDT	COUNTY TOTAL	SERVICES	486	391,392
HUMBOLDT	COUNTY TOTAL	WHOLESALE	139	424,153
HUMBOLDT	COUNTY TOTAL	MISC.	298	676,503
HUMBOLDT	COUNTY TOTAL	* TOTAL *	1,702	3,264,995
IDA	COUNTY TOTAL	UTIL/TRANS	72	551,152
IDA	COUNTY TOTAL	BLDG. MTL.	33	219,928
IDA	COUNTY TOTAL	GEN. MDSE.	32	225,202
IDA	COUNTY TOTAL	FOOD	27	141,323
IDA	COUNTY TOTAL	MOTOR VEH.	87	191,609
IDA	COUNTY TOTAL	APPAREL	25	31,601
IDA	COUNTY TOTAL	HOME FURN.	23	10,854
IDA	COUNTY TOTAL	EAT DRINK	82	138,711
IDA	COUNTY TOTAL	SPECIALTY	217	93,581
IDA	COUNTY TOTAL	SERVICES	418	228,799
IDA	COUNTY TOTAL	WHOLESALE	106	173,251
IDA	COUNTY TOTAL	MISC.	202	176,135

Retail Sales Tax By County and Selected Cities By Business Class
Fiscal Year 1999, ending March 31, 1999

County	Town	Class	# of Bus	Computed Tax
IDA	COUNTY TOTAL	* TOTAL *	1,324	2,182,146
IOWA	COUNTY TOTAL	UTIL/TRANS	96	1,260,262
IOWA	COUNTY TOTAL	BLDG. MTL.	48	339,220
IOWA	COUNTY TOTAL	GEN. MDSE.	51	266,308
IOWA	COUNTY TOTAL	FOOD	66	428,513
IOWA	COUNTY TOTAL	MOTOR VEH.	103	233,096
IOWA	COUNTY TOTAL	APPAREL	146	2,023,478
IOWA	COUNTY TOTAL	HOME FURN.	100	454,595
IOWA	COUNTY TOTAL	EAT DRINK	174	1,078,043
IOWA	COUNTY TOTAL	SPECIALTY	534	957,312
IOWA	COUNTY TOTAL	SERVICES	867	947,185
IOWA	COUNTY TOTAL	WHOLESALE	153	255,543
IOWA	COUNTY TOTAL	MISC.	403	865,726
IOWA	COUNTY TOTAL	* TOTAL *	2,741	9,109,281
JACKSON	MAQUOKETA*	UTIL/TRANS	39	493,529
JACKSON	MAQUOKETA*	BLDG. MTL.	-	-
JACKSON	MAQUOKETA*	GEN. MDSE.	24	838,048
JACKSON	MAQUOKETA*	FOOD	34	216,337
JACKSON	MAQUOKETA*	MOTOR VEH.	69	152,717
JACKSON	MAQUOKETA*	APPAREL	24	23,933
JACKSON	MAQUOKETA*	HOME FURN.	49	96,126
JACKSON	MAQUOKETA*	EAT DRINK	103	341,467
JACKSON	MAQUOKETA*	SPECIALTY	199	203,002
JACKSON	MAQUOKETA*	SERVICES	482	277,268
JACKSON	MAQUOKETA*	WHOLESALE	75	204,349
JACKSON	MAQUOKETA*	MISC.	224	269,172
JACKSON	MAQUOKETA*	* TOTAL *	1,322	3,115,948
JACKSON	OTHER	UTIL/TRANS	89	284,592
JACKSON	OTHER	BLDG. MTL.	51	142,854
JACKSON	OTHER	GEN. MDSE.	20	58,026
JACKSON	OTHER	FOOD	23	72,011
JACKSON	OTHER	MOTOR VEH.	74	102,823
JACKSON	OTHER	APPAREL	-	-
JACKSON	OTHER	HOME FURN.	24	12,941
JACKSON	OTHER	EAT DRINK	177	302,829
JACKSON	OTHER	SPECIALTY	308	125,083
JACKSON	OTHER	SERVICES	545	301,659
JACKSON	OTHER	WHOLESALE	112	166,524
JACKSON	OTHER	MISC.	307	176,622
JACKSON	OTHER	* TOTAL *	1,730	1,745,964
JACKSON	COUNTY TOTAL	UTIL/TRANS	128	778,121
JACKSON	COUNTY TOTAL	BLDG. MTL.	51	142,854
JACKSON	COUNTY TOTAL	GEN. MDSE.	44	896,074
JACKSON	COUNTY TOTAL	FOOD	57	288,348
JACKSON	COUNTY TOTAL	MOTOR VEH.	143	255,540
JACKSON	COUNTY TOTAL	APPAREL	24	23,933
JACKSON	COUNTY TOTAL	HOME FURN.	73	109,067
JACKSON	COUNTY TOTAL	EAT DRINK	280	644,296
JACKSON	COUNTY TOTAL	SPECIALTY	507	328,085
JACKSON	COUNTY TOTAL	SERVICES	1,027	578,927
JACKSON	COUNTY TOTAL	WHOLESALE	187	370,873
JACKSON	COUNTY TOTAL	MISC.	531	445,794
JACKSON	COUNTY TOTAL	* TOTAL *	3,052	4,861,912
JASPER	NEWTON*	UTIL/TRANS	76	529,503
JASPER	NEWTON*	BLDG. MTL.	52	341,177
JASPER	NEWTON*	GEN. MDSE.	54	1,218,583
JASPER	NEWTON*	FOOD	58	692,188
JASPER	NEWTON*	MOTOR VEH.	91	317,410
JASPER	NEWTON*	APPAREL	50	122,382
JASPER	NEWTON*	HOME FURN.	118	473,363
JASPER	NEWTON*	EAT DRINK	168	855,460

Retail Sales Tax By County and Selected Cities By Business Class
Fiscal Year 1999, ending March 31, 1999

County	Town	Class	# of Bus	Computed Tax
JASPER	NEWTON*	SPECIALTY	458	735,275
JASPER	NEWTON*	SERVICES	745	1,408,306
JASPER	NEWTON*	WHOLESALE	118	348,067
JASPER	NEWTON*	MISC.	271	351,913
JASPER	NEWTON*	* TOTAL *	2,259	7,393,627
JASPER	OTHER	UTIL/TRANS	77	163,651
JASPER	OTHER	BLDG. MTL.	48	290,467
JASPER	OTHER	GEN. MDSE.	39	225,076
JASPER	OTHER	FOOD	27	79,845
JASPER	OTHER	MOTOR VEH.	126	286,079
JASPER	OTHER	APPAREL	-	-
JASPER	OTHER	HOME FURN.	29	14,641
JASPER	OTHER	EAT DRINK	78	110,266
JASPER	OTHER	SPECIALTY	431	147,309
JASPER	OTHER	SERVICES	574	382,062
JASPER	OTHER	WHOLESALE	194	846,455
JASPER	OTHER	MISC.	344	400,200
JASPER	OTHER	* TOTAL *	1,967	2,946,051
JASPER	COUNTY TOTAL	UTIL/TRANS	153	693,154
JASPER	COUNTY TOTAL	BLDG. MTL.	100	631,644
JASPER	COUNTY TOTAL	GEN. MDSE.	93	1,443,659
JASPER	COUNTY TOTAL	FOOD	85	772,033
JASPER	COUNTY TOTAL	MOTOR VEH.	217	603,489
JASPER	COUNTY TOTAL	APPAREL	50	122,382
JASPER	COUNTY TOTAL	HOME FURN.	147	488,004
JASPER	COUNTY TOTAL	EAT DRINK	246	965,726
JASPER	COUNTY TOTAL	SPECIALTY	889	882,584
JASPER	COUNTY TOTAL	SERVICES	1,319	1,790,368
JASPER	COUNTY TOTAL	WHOLESALE	312	1,194,522
JASPER	COUNTY TOTAL	MISC.	615	752,113
JASPER	COUNTY TOTAL	* TOTAL *	4,226	10,339,678
JEFFERSON	FAIRFIELD*	UTIL/TRANS	57	994,973
JEFFERSON	FAIRFIELD*	BLDG. MTL.	41	186,800
JEFFERSON	FAIRFIELD*	GEN. MDSE.	38	810,006
JEFFERSON	FAIRFIELD*	FOOD	69	555,751
JEFFERSON	FAIRFIELD*	MOTOR VEH.	72	355,088
JEFFERSON	FAIRFIELD*	APPAREL	28	47,242
JEFFERSON	FAIRFIELD*	HOME FURN.	56	101,339
JEFFERSON	FAIRFIELD*	EAT DRINK	109	383,690
JEFFERSON	FAIRFIELD*	SPECIALTY	436	636,918
JEFFERSON	FAIRFIELD*	SERVICES	623	652,273
JEFFERSON	FAIRFIELD*	WHOLESALE	188	419,859
JEFFERSON	FAIRFIELD*	MISC.	224	381,384
JEFFERSON	FAIRFIELD*	* TOTAL *	1,941	5,525,323
JEFFERSON	OTHER	UTIL/TRANS	38	1,036,197
JEFFERSON	OTHER	BLDG. MTL.	22	66,613
JEFFERSON	OTHER	GEN. MDSE.	-	-
JEFFERSON	OTHER	FOOD	-	-
JEFFERSON	OTHER	MOTOR VEH.	-	-
JEFFERSON	OTHER	APPAREL	-	-
JEFFERSON	OTHER	HOME FURN.	-	-
JEFFERSON	OTHER	EAT DRINK	22	21,790
JEFFERSON	OTHER	SPECIALTY	103	23,172
JEFFERSON	OTHER	SERVICES	176	57,028
JEFFERSON	OTHER	WHOLESALE	43	73,926
JEFFERSON	OTHER	MISC.	161	81,269
JEFFERSON	OTHER	* TOTAL *	565	1,359,995
JEFFERSON	COUNTY TOTAL	UTIL/TRANS	95	2,031,170
JEFFERSON	COUNTY TOTAL	BLDG. MTL.	63	253,413
JEFFERSON	COUNTY TOTAL	GEN. MDSE.	38	810,006
JEFFERSON	COUNTY TOTAL	FOOD	69	555,751
JEFFERSON	COUNTY TOTAL	MOTOR VEH.	72	355,088

Retail Sales Tax By County and Selected Cities By Business Class
Fiscal Year 1999, ending March 31, 1999

County	Town	Class	# of Bus	Computed Tax
JEFFERSON	COUNTY TOTAL	APPAREL	28	47,242
JEFFERSON	COUNTY TOTAL	HOME FURN.	56	101,339
JEFFERSON	COUNTY TOTAL	EAT DRINK	131	405,480
JEFFERSON	COUNTY TOTAL	SPECIALTY	539	660,090
JEFFERSON	COUNTY TOTAL	SERVICES	799	709,301
JEFFERSON	COUNTY TOTAL	WHOLESALE	231	493,785
JEFFERSON	COUNTY TOTAL	MISC.	385	462,653
JEFFERSON	COUNTY TOTAL	* TOTAL *	2,506	6,885,318
JOHNSON	IOWA CITY*	UTIL/TRANS	79	4,271,941
JOHNSON	IOWA CITY*	BLDG. MTL.	125	2,793,905
JOHNSON	IOWA CITY*	GEN. MDSE.	124	4,860,740
JOHNSON	IOWA CITY*	FOOD	135	2,448,062
JOHNSON	IOWA CITY*	MOTOR VEH.	221	1,383,322
JOHNSON	IOWA CITY*	APPAREL	214	903,423
JOHNSON	IOWA CITY*	HOME FURN.	237	4,463,174
JOHNSON	IOWA CITY*	EAT DRINK	557	4,349,461
JOHNSON	IOWA CITY*	SPECIALTY	1,163	3,256,458
JOHNSON	IOWA CITY*	SERVICES	1,808	4,520,088
JOHNSON	IOWA CITY*	WHOLESALE	293	1,575,808
JOHNSON	IOWA CITY*	MISC.	651	1,842,738
JOHNSON	IOWA CITY*	* TOTAL *	5,607	36,669,120
JOHNSON	CORALVILLE	UTIL/TRANS	29	208,580
JOHNSON	CORALVILLE	BLDG. MTL.	29	619,238
JOHNSON	CORALVILLE	GEN. MDSE.	44	3,590,007
JOHNSON	CORALVILLE	FOOD	34	890,937
JOHNSON	CORALVILLE	MOTOR VEH.	68	314,503
JOHNSON	CORALVILLE	APPAREL	106	1,505,120
JOHNSON	CORALVILLE	HOME FURN.	101	1,162,600
JOHNSON	CORALVILLE	EAT DRINK	204	2,107,286
JOHNSON	CORALVILLE	SPECIALTY	327	2,188,734
JOHNSON	CORALVILLE	SERVICES	640	1,876,658
JOHNSON	CORALVILLE	WHOLESALE	142	759,746
JOHNSON	CORALVILLE	MISC.	167	507,886
JOHNSON	CORALVILLE	* TOTAL *	1,891	15,731,295
JOHNSON	OTHER	UTIL/TRANS	81	109,425
JOHNSON	OTHER	BLDG. MTL.	52	513,966
JOHNSON	OTHER	GEN. MDSE.	40	181,111
JOHNSON	OTHER	FOOD	44	138,830
JOHNSON	OTHER	MOTOR VEH.	67	108,306
JOHNSON	OTHER	APPAREL	-	-
JOHNSON	OTHER	HOME FURN.	46	46,604
JOHNSON	OTHER	EAT DRINK	154	372,915
JOHNSON	OTHER	SPECIALTY	442	130,269
JOHNSON	OTHER	SERVICES	669	512,297
JOHNSON	OTHER	WHOLESALE	126	260,664
JOHNSON	OTHER	MISC.	527	684,704
JOHNSON	OTHER	* TOTAL *	2,248	3,059,091
JOHNSON	COUNTY TOTAL	UTIL/TRANS	189	4,589,946
JOHNSON	COUNTY TOTAL	BLDG. MTL.	206	3,927,109
JOHNSON	COUNTY TOTAL	GEN. MDSE.	208	8,631,858
JOHNSON	COUNTY TOTAL	FOOD	213	3,477,829
JOHNSON	COUNTY TOTAL	MOTOR VEH.	356	1,806,131
JOHNSON	COUNTY TOTAL	APPAREL	320	2,408,543
JOHNSON	COUNTY TOTAL	HOME FURN.	384	5,672,378
JOHNSON	COUNTY TOTAL	EAT DRINK	915	6,829,662
JOHNSON	COUNTY TOTAL	SPECIALTY	1,932	5,575,461
JOHNSON	COUNTY TOTAL	SERVICES	3,117	6,909,043
JOHNSON	COUNTY TOTAL	WHOLESALE	561	2,596,218
JOHNSON	COUNTY TOTAL	MISC.	1,345	3,035,328
JOHNSON	COUNTY TOTAL	* TOTAL *	9,746	55,459,506

Retail Sales Tax By County and Selected Cities By Business Class
Fiscal Year 1999, ending March 31, 1999

County	Town	Class	# of Bus	Computed Tax
JONES	ANAMOSA*	UTIL/TRANS	38	1,161,518
JONES	ANAMOSA*	BLDG. MTL.	-	-
JONES	ANAMOSA*	GEN. MDSE.	28	709,115
JONES	ANAMOSA*	FOOD	-	-
JONES	ANAMOSA*	MOTOR VEH.	59	118,124
JONES	ANAMOSA*	APPAREL	-	-
JONES	ANAMOSA*	HOME FURN.	29	100,061
JONES	ANAMOSA*	EAT DRINK	63	154,521
JONES	ANAMOSA*	SPECIALTY	125	32,288
JONES	ANAMOSA*	SERVICES	259	209,820
JONES	ANAMOSA*	WHOLESALE	38	45,589
JONES	ANAMOSA*	MISC.	170	334,730
JONES	ANAMOSA*	* TOTAL *	809	2,865,766
JONES	MONTICELLO	UTIL/TRANS	32	354,618
JONES	MONTICELLO	BLDG. MTL.	-	-
JONES	MONTICELLO	GEN. MDSE.	32	182,105
JONES	MONTICELLO	FOOD	21	145,836
JONES	MONTICELLO	MOTOR VEH.	56	177,085
JONES	MONTICELLO	APPAREL	-	-
JONES	MONTICELLO	HOME FURN.	49	93,196
JONES	MONTICELLO	EAT DRINK	59	197,834
JONES	MONTICELLO	SPECIALTY	206	191,276
JONES	MONTICELLO	SERVICES	328	177,837
JONES	MONTICELLO	WHOLESALE	109	411,692
JONES	MONTICELLO	MISC.	183	370,066
JONES	MONTICELLO	* TOTAL *	1,075	2,301,545
JONES	OTHER	UTIL/TRANS	73	65,757
JONES	OTHER	BLDG. MTL.	-	-
JONES	OTHER	GEN. MDSE.	-	-
JONES	OTHER	FOOD	-	-
JONES	OTHER	MOTOR VEH.	39	84,270
JONES	OTHER	APPAREL	-	-
JONES	OTHER	HOME FURN.	-	-
JONES	OTHER	EAT DRINK	54	64,227
JONES	OTHER	SPECIALTY	177	17,246
JONES	OTHER	SERVICES	381	105,628
JONES	OTHER	WHOLESALE	106	152,441
JONES	OTHER	MISC.	274	188,662
JONES	OTHER	* TOTAL *	1,104	678,231
JONES	COUNTY TOTAL	UTIL/TRANS	143	1,581,893
JONES	COUNTY TOTAL	BLDG. MTL.	-	-
JONES	COUNTY TOTAL	GEN. MDSE.	60	891,220
JONES	COUNTY TOTAL	FOOD	21	145,836
JONES	COUNTY TOTAL	MOTOR VEH.	154	379,479
JONES	COUNTY TOTAL	APPAREL	-	-
JONES	COUNTY TOTAL	HOME FURN.	78	193,257
JONES	COUNTY TOTAL	EAT DRINK	176	416,582
JONES	COUNTY TOTAL	SPECIALTY	508	240,810
JONES	COUNTY TOTAL	SERVICES	968	493,285
JONES	COUNTY TOTAL	WHOLESALE	253	609,722
JONES	COUNTY TOTAL	MISC.	627	893,458
JONES	COUNTY TOTAL	* TOTAL *	2,988	5,845,542
KEOKUK	COUNTY TOTAL	UTIL/TRANS	71	50,274
KEOKUK	COUNTY TOTAL	BLDG. MTL.	54	181,034
KEOKUK	COUNTY TOTAL	GEN. MDSE.	32	161,270
KEOKUK	COUNTY TOTAL	FOOD	31	50,639
KEOKUK	COUNTY TOTAL	MOTOR VEH.	96	202,650
KEOKUK	COUNTY TOTAL	APPAREL	-	-
KEOKUK	COUNTY TOTAL	HOME FURN.	24	37,664
KEOKUK	COUNTY TOTAL	EAT DRINK	105	92,989
KEOKUK	COUNTY TOTAL	SPECIALTY	262	63,548
KEOKUK	COUNTY TOTAL	SERVICES	514	236,066

Retail Sales Tax By County and Selected Cities By Business Class
Fiscal Year 1999, ending March 31, 1999

County	Town	Class	# of Bus	Computed Tax
KEOKUK	COUNTY TOTAL	WHOLESALE	170	246,917
KEOKUK	COUNTY TOTAL	MISC.	308	242,846
KEOKUK	COUNTY TOTAL	* TOTAL *	1,667	1,565,897
KOSSUTH	ALGONA*	UTIL/TRANS	51	411,408
KOSSUTH	ALGONA*	BLDG. MTL.	37	335,801
KOSSUTH	ALGONA*	GEN. MDSE.	22	597,895
KOSSUTH	ALGONA*	FOOD	-	-
KOSSUTH	ALGONA*	MOTOR VEH.	81	435,359
KOSSUTH	ALGONA*	APPAREL	35	70,330
KOSSUTH	ALGONA*	HOME FURN.	44	161,654
KOSSUTH	ALGONA*	EAT DRINK	115	411,286
KOSSUTH	ALGONA*	SPECIALTY	247	258,626
KOSSUTH	ALGONA*	SERVICES	380	381,115
KOSSUTH	ALGONA*	WHOLESALE	121	365,842
KOSSUTH	ALGONA*	MISC.	195	529,124
KOSSUTH	ALGONA*	* TOTAL *	1,328	3,958,440
KOSSUTH	OTHER	UTIL/TRANS	90	160,701
KOSSUTH	OTHER	BLDG. MTL.	34	136,044
KOSSUTH	OTHER	GEN. MDSE.	22	52,417
KOSSUTH	OTHER	FOOD	21	42,206
KOSSUTH	OTHER	MOTOR VEH.	99	203,102
KOSSUTH	OTHER	APPAREL	-	-
KOSSUTH	OTHER	HOME FURN.	22	19,519
KOSSUTH	OTHER	EAT DRINK	95	85,498
KOSSUTH	OTHER	SPECIALTY	255	76,027
KOSSUTH	OTHER	SERVICES	426	227,306
KOSSUTH	OTHER	WHOLESALE	171	259,784
KOSSUTH	OTHER	MISC.	219	203,380
KOSSUTH	OTHER	* TOTAL *	1,454	1,465,984
KOSSUTH	COUNTY TOTAL	UTIL/TRANS	141	572,109
KOSSUTH	COUNTY TOTAL	BLDG. MTL.	71	471,845
KOSSUTH	COUNTY TOTAL	GEN. MDSE.	44	650,312
KOSSUTH	COUNTY TOTAL	FOOD	21	42,206
KOSSUTH	COUNTY TOTAL	MOTOR VEH.	180	638,461
KOSSUTH	COUNTY TOTAL	APPAREL	35	70,330
KOSSUTH	COUNTY TOTAL	HOME FURN.	66	181,173
KOSSUTH	COUNTY TOTAL	EAT DRINK	210	496,784
KOSSUTH	COUNTY TOTAL	SPECIALTY	502	334,653
KOSSUTH	COUNTY TOTAL	SERVICES	806	608,421
KOSSUTH	COUNTY TOTAL	WHOLESALE	292	625,626
KOSSUTH	COUNTY TOTAL	MISC.	414	732,504
KOSSUTH	COUNTY TOTAL	* TOTAL *	2,782	5,424,424
LEE	FT MADISON*	UTIL/TRANS	50	1,019,031
LEE	FT MADISON*	BLDG. MTL.	21	267,693
LEE	FT MADISON*	GEN. MDSE.	36	531,666
LEE	FT MADISON*	FOOD	28	368,322
LEE	FT MADISON*	MOTOR VEH.	87	508,596
LEE	FT MADISON*	APPAREL	39	95,067
LEE	FT MADISON*	HOME FURN.	67	194,192
LEE	FT MADISON*	EAT DRINK	147	517,519
LEE	FT MADISON*	SPECIALTY	288	237,398
LEE	FT MADISON*	SERVICES	503	615,614
LEE	FT MADISON*	WHOLESALE	84	188,262
LEE	FT MADISON*	MISC.	147	242,069
LEE	FT MADISON*	* TOTAL *	1,497	4,785,429
LEE	KEOKUK	UTIL/TRANS	58	465,424
LEE	KEOKUK	BLDG. MTL.	30	155,912
LEE	KEOKUK	GEN. MDSE.	54	1,691,174
LEE	KEOKUK	FOOD	27	373,991
LEE	KEOKUK	MOTOR VEH.	79	479,431
LEE	KEOKUK	APPAREL	46	165,852

Retail Sales Tax By County and Selected Cities By Business Class
Fiscal Year 1999, ending March 31, 1999

County	Town	Class	# of Bus	Computed Tax
LEE	KEOKUK	HOME FURN.	67	153,600
LEE	KEOKUK	EAT DRINK	167	784,584
LEE	KEOKUK	SPECIALTY	326	1,248,769
LEE	KEOKUK	SERVICES	541	690,155
LEE	KEOKUK	WHOLESALE	90	609,262
LEE	KEOKUK	MISC.	246	559,787
LEE	KEOKUK	* TOTAL *	1,731	7,377,941
LEE	OTHER	UTIL/TRANS	50	56,620
LEE	OTHER	BLDG. MTL.	38	73,689
LEE	OTHER	GEN. MDSE.	31	123,944
LEE	OTHER	FOOD	26	32,240
LEE	OTHER	MOTOR VEH.	64	98,520
LEE	OTHER	APPAREL	-	-
LEE	OTHER	HOME FURN.	20	122,042
LEE	OTHER	EAT DRINK	98	117,199
LEE	OTHER	SPECIALTY	257	102,932
LEE	OTHER	SERVICES	420	297,415
LEE	OTHER	WHOLESALE	139	340,647
LEE	OTHER	MISC.	185	1,350,344
LEE	OTHER	* TOTAL *	1,328	2,715,592
LEE	COUNTY TOTAL	UTIL/TRANS	158	1,541,075
LEE	COUNTY TOTAL	BLDG. MTL.	89	497,294
LEE	COUNTY TOTAL	GEN. MDSE.	121	2,346,784
LEE	COUNTY TOTAL	FOOD	81	774,553
LEE	COUNTY TOTAL	MOTOR VEH.	230	1,086,547
LEE	COUNTY TOTAL	APPAREL	85	260,919
LEE	COUNTY TOTAL	HOME FURN.	154	469,834
LEE	COUNTY TOTAL	EAT DRINK	412	1,419,302
LEE	COUNTY TOTAL	SPECIALTY	871	1,589,099
LEE	COUNTY TOTAL	SERVICES	1,464	1,603,184
LEE	COUNTY TOTAL	WHOLESALE	313	1,138,171
LEE	COUNTY TOTAL	MISC.	578	2,152,200
LEE	COUNTY TOTAL	* TOTAL *	4,556	14,878,962
LINN	CEDAR RAPIDS*	UTIL/TRANS	264	19,312,386
LINN	CEDAR RAPIDS*	BLDG. MTL.	210	5,293,809
LINN	CEDAR RAPIDS*	GEN. MDSE.	200	15,416,942
LINN	CEDAR RAPIDS*	FOOD	205	3,677,161
LINN	CEDAR RAPIDS*	MOTOR VEH.	459	3,583,578
LINN	CEDAR RAPIDS*	APPAREL	365	2,794,430
LINN	CEDAR RAPIDS*	HOME FURN.	492	3,164,783
LINN	CEDAR RAPIDS*	EAT DRINK	1,232	8,093,079
LINN	CEDAR RAPIDS*	SPECIALTY	2,670	9,952,523
LINN	CEDAR RAPIDS*	SERVICES	4,793	15,401,045
LINN	CEDAR RAPIDS*	WHOLESALE	1,040	13,063,610
LINN	CEDAR RAPIDS*	MISC.	1,633	8,643,922
LINN	CEDAR RAPIDS*	* TOTAL *	13,563	108,397,268
LINN	MARION	UTIL/TRANS	75	1,686,651
LINN	MARION	BLDG. MTL.	47	772,896
LINN	MARION	GEN. MDSE.	30	103,043
LINN	MARION	FOOD	66	909,713
LINN	MARION	MOTOR VEH.	121	425,511
LINN	MARION	APPAREL	43	72,555
LINN	MARION	HOME FURN.	71	2,350,607
LINN	MARION	EAT DRINK	167	907,903
LINN	MARION	SPECIALTY	619	1,422,786
LINN	MARION	SERVICES	859	1,195,779
LINN	MARION	WHOLESALE	215	473,052
LINN	MARION	MISC.	431	1,386,742
LINN	MARION	* TOTAL *	2,744	11,707,238
LINN	HIAWATHA	UTIL/TRANS	22	232,102
LINN	HIAWATHA	BLDG. MTL.	-	-
LINN	HIAWATHA	GEN. MDSE.	21	142,848

Retail Sales Tax By County and Selected Cities By Business Class
Fiscal Year 1999, ending March 31, 1999

County	Town	Class	# of Bus	Computed Tax
LINN	HIAWATHA	FOOD	-	-
LINN	HIAWATHA	MOTOR VEH.	32	40,484
LINN	HIAWATHA	APPAREL	-	-
LINN	HIAWATHA	HOME FURN.	37	163,539
LINN	HIAWATHA	EAT DRINK	-	-
LINN	HIAWATHA	SPECIALTY	124	149,791
LINN	HIAWATHA	SERVICES	257	330,150
LINN	HIAWATHA	WHOLESALE	44	539,604
LINN	HIAWATHA	MISC.	137	1,110,561
LINN	HIAWATHA	* TOTAL *	674	2,709,079
LINN	MT VERNON	UTIL/TRANS	-	-
LINN	MT VERNON	BLDG. MTL.	-	-
LINN	MT VERNON	GEN. MDSE.	-	-
LINN	MT VERNON	FOOD	-	-
LINN	MT VERNON	MOTOR VEH.	20	47,644
LINN	MT VERNON	APPAREL	-	-
LINN	MT VERNON	HOME FURN.	25	20,723
LINN	MT VERNON	EAT DRINK	52	155,413
LINN	MT VERNON	SPECIALTY	151	56,851
LINN	MT VERNON	SERVICES	176	121,691
LINN	MT VERNON	WHOLESALE	30	102,992
LINN	MT VERNON	MISC.	142	872,493
LINN	MT VERNON	* TOTAL *	596	1,377,807
LINN	OTHER	UTIL/TRANS	144	197,668
LINN	OTHER	BLDG. MTL.	65	300,971
LINN	OTHER	GEN. MDSE.	62	247,258
LINN	OTHER	FOOD	27	80,678
LINN	OTHER	MOTOR VEH.	114	260,099
LINN	OTHER	APPAREL	-	-
LINN	OTHER	HOME FURN.	20	6,304
LINN	OTHER	EAT DRINK	127	237,119
LINN	OTHER	SPECIALTY	530	230,075
LINN	OTHER	SERVICES	864	532,072
LINN	OTHER	WHOLESALE	187	205,908
LINN	OTHER	MISC.	937	884,967
LINN	OTHER	* TOTAL *	3,077	3,183,119
LINN	COUNTY TOTAL	UTIL/TRANS	505	21,428,807
LINN	COUNTY TOTAL	BLDG. MTL.	322	6,367,676
LINN	COUNTY TOTAL	GEN. MDSE.	313	15,910,091
LINN	COUNTY TOTAL	FOOD	298	4,667,552
LINN	COUNTY TOTAL	MOTOR VEH.	746	4,357,316
LINN	COUNTY TOTAL	APPAREL	408	2,866,985
LINN	COUNTY TOTAL	HOME FURN.	645	5,705,956
LINN	COUNTY TOTAL	EAT DRINK	1,578	9,393,514
LINN	COUNTY TOTAL	SPECIALTY	4,094	11,812,026
LINN	COUNTY TOTAL	SERVICES	6,949	17,580,737
LINN	COUNTY TOTAL	WHOLESALE	1,516	14,385,166
LINN	COUNTY TOTAL	MISC.	3,280	12,898,685
LINN	COUNTY TOTAL	* TOTAL *	20,654	127,374,511
LOUISA	COUNTY TOTAL	UTIL/TRANS	51	63,764
LOUISA	COUNTY TOTAL	BLDG. MTL.	-	-
LOUISA	COUNTY TOTAL	GEN. MDSE.	35	116,406
LOUISA	COUNTY TOTAL	FOOD	31	135,077
LOUISA	COUNTY TOTAL	MOTOR VEH.	89	204,174
LOUISA	COUNTY TOTAL	APPAREL	-	-
LOUISA	COUNTY TOTAL	HOME FURN.	34	22,955
LOUISA	COUNTY TOTAL	EAT DRINK	121	192,464
LOUISA	COUNTY TOTAL	SPECIALTY	233	62,227
LOUISA	COUNTY TOTAL	SERVICES	431	128,019
LOUISA	COUNTY TOTAL	WHOLESALE	81	163,922
LOUISA	COUNTY TOTAL	MISC.	176	252,175
LOUISA	COUNTY TOTAL	* TOTAL *	1,282	1,341,183

Retail Sales Tax By County and Selected Cities By Business Class
Fiscal Year 1999, ending March 31, 1999

County	Town	Class	# of Bus	Computed Tax
LUCAS	CHARITON*	UTIL/TRANS	22	95,953
LUCAS	CHARITON*	BLDG. MTL.	-	-
LUCAS	CHARITON*	GEN. MDSE.	22	223,765
LUCAS	CHARITON*	FOOD	-	-
LUCAS	CHARITON*	MOTOR VEH.	45	236,336
LUCAS	CHARITON*	APPAREL	-	-
LUCAS	CHARITON*	HOME FURN.	-	-
LUCAS	CHARITON*	EAT DRINK	73	171,648
LUCAS	CHARITON*	SPECIALTY	131	71,088
LUCAS	CHARITON*	SERVICES	325	454,914
LUCAS	CHARITON*	WHOLESALE	33	124,511
LUCAS	CHARITON*	MISC.	131	326,649
LUCAS	CHARITON*	* TOTAL *	782	1,704,864
LUCAS	OTHER	UTIL/TRANS	-	-
LUCAS	OTHER	BLDG. MTL.	-	-
LUCAS	OTHER	GEN. MDSE.	-	-
LUCAS	OTHER	FOOD	-	-
LUCAS	OTHER	MOTOR VEH.	-	-
LUCAS	OTHER	APPAREL	-	-
LUCAS	OTHER	HOME FURN.	-	-
LUCAS	OTHER	EAT DRINK	32	25,606
LUCAS	OTHER	SPECIALTY	129	27,079
LUCAS	OTHER	SERVICES	103	25,163
LUCAS	OTHER	WHOLESALE	39	59,986
LUCAS	OTHER	MISC.	136	77,900
LUCAS	OTHER	* TOTAL *	439	215,734
LUCAS	COUNTY TOTAL	UTIL/TRANS	22	95,953
LUCAS	COUNTY TOTAL	BLDG. MTL.	-	-
LUCAS	COUNTY TOTAL	GEN. MDSE.	22	223,765
LUCAS	COUNTY TOTAL	FOOD	-	-
LUCAS	COUNTY TOTAL	MOTOR VEH.	45	236,336
LUCAS	COUNTY TOTAL	APPAREL	-	-
LUCAS	COUNTY TOTAL	HOME FURN.	-	-
LUCAS	COUNTY TOTAL	EAT DRINK	105	197,254
LUCAS	COUNTY TOTAL	SPECIALTY	260	98,167
LUCAS	COUNTY TOTAL	SERVICES	428	480,077
LUCAS	COUNTY TOTAL	WHOLESALE	72	184,497
LUCAS	COUNTY TOTAL	MISC.	267	404,549
LUCAS	COUNTY TOTAL	* TOTAL *	1,221	1,920,598
LYON	ROCK RAPIDS*	UTIL/TRANS	22	284,190
LYON	ROCK RAPIDS*	BLDG. MTL.	21	73,938
LYON	ROCK RAPIDS*	GEN. MDSE.	-	-
LYON	ROCK RAPIDS*	FOOD	-	-
LYON	ROCK RAPIDS*	MOTOR VEH.	26	70,177
LYON	ROCK RAPIDS*	APPAREL	-	-
LYON	ROCK RAPIDS*	HOME FURN.	20	44,578
LYON	ROCK RAPIDS*	EAT DRINK	37	107,477
LYON	ROCK RAPIDS*	SPECIALTY	72	99,576
LYON	ROCK RAPIDS*	SERVICES	154	129,125
LYON	ROCK RAPIDS*	WHOLESALE	26	61,034
LYON	ROCK RAPIDS*	MISC.	119	252,050
LYON	ROCK RAPIDS*	* TOTAL *	497	1,122,145
LYON	OTHER	UTIL/TRANS	49	114,907
LYON	OTHER	BLDG. MTL.	43	170,049
LYON	OTHER	GEN. MDSE.	-	-
LYON	OTHER	FOOD	34	39,467
LYON	OTHER	MOTOR VEH.	44	51,077
LYON	OTHER	APPAREL	-	-
LYON	OTHER	HOME FURN.	30	60,762
LYON	OTHER	EAT DRINK	64	93,884
LYON	OTHER	SPECIALTY	167	39,353
LYON	OTHER	SERVICES	360	186,541

Retail Sales Tax By County and Selected Cities By Business Class
Fiscal Year 1999, ending March 31, 1999

County	Town	Class	# of Bus	Computed Tax
LYON	OTHER	WHOLESALE	170	258,078
LYON	OTHER	MISC.	211	342,449
LYON	OTHER	* TOTAL *	1,172	1,356,567
LYON	COUNTY TOTAL	UTIL/TRANS	71	399,097
LYON	COUNTY TOTAL	BLDG. MTL.	64	243,987
LYON	COUNTY TOTAL	GEN. MDSE.	-	-
LYON	COUNTY TOTAL	FOOD	34	39,467
LYON	COUNTY TOTAL	MOTOR VEH.	70	121,254
LYON	COUNTY TOTAL	APPAREL	-	-
LYON	COUNTY TOTAL	HOME FURN.	50	105,340
LYON	COUNTY TOTAL	EAT DRINK	101	201,361
LYON	COUNTY TOTAL	SPECIALTY	239	138,929
LYON	COUNTY TOTAL	SERVICES	514	315,666
LYON	COUNTY TOTAL	WHOLESALE	196	319,112
LYON	COUNTY TOTAL	MISC.	330	594,499
LYON	COUNTY TOTAL	* TOTAL *	1,669	2,478,712
MADISON	WINTERSET*	UTIL/TRANS	34	629,195
MADISON	WINTERSET*	BLDG. MTL.	22	163,474
MADISON	WINTERSET*	GEN. MDSE.	35	331,678
MADISON	WINTERSET*	FOOD	23	202,134
MADISON	WINTERSET*	MOTOR VEH.	47	161,530
MADISON	WINTERSET*	APPAREL	21	23,607
MADISON	WINTERSET*	HOME FURN.	22	25,022
MADISON	WINTERSET*	EAT DRINK	64	212,509
MADISON	WINTERSET*	SPECIALTY	208	150,176
MADISON	WINTERSET*	SERVICES	274	392,632
MADISON	WINTERSET*	WHOLESALE	67	129,290
MADISON	WINTERSET*	MISC.	108	247,847
MADISON	WINTERSET*	* TOTAL *	925	2,669,094
MADISON	OTHER	UTIL/TRANS	34	77,178
MADISON	OTHER	BLDG. MTL.	-	-
MADISON	OTHER	GEN. MDSE.	-	-
MADISON	OTHER	FOOD	-	-
MADISON	OTHER	MOTOR VEH.	38	30,849
MADISON	OTHER	APPAREL	-	-
MADISON	OTHER	HOME FURN.	-	-
MADISON	OTHER	EAT DRINK	30	30,804
MADISON	OTHER	SPECIALTY	156	82,911
MADISON	OTHER	SERVICES	235	105,788
MADISON	OTHER	WHOLESALE	64	50,314
MADISON	OTHER	MISC.	227	383,918
MADISON	OTHER	* TOTAL *	784	761,762
MADISON	COUNTY TOTAL	UTIL/TRANS	68	706,373
MADISON	COUNTY TOTAL	BLDG. MTL.	22	163,474
MADISON	COUNTY TOTAL	GEN. MDSE.	35	331,678
MADISON	COUNTY TOTAL	FOOD	23	202,134
MADISON	COUNTY TOTAL	MOTOR VEH.	85	192,379
MADISON	COUNTY TOTAL	APPAREL	21	23,607
MADISON	COUNTY TOTAL	HOME FURN.	22	25,022
MADISON	COUNTY TOTAL	EAT DRINK	94	243,313
MADISON	COUNTY TOTAL	SPECIALTY	364	233,087
MADISON	COUNTY TOTAL	SERVICES	509	498,420
MADISON	COUNTY TOTAL	WHOLESALE	131	179,604
MADISON	COUNTY TOTAL	MISC.	335	631,765
MADISON	COUNTY TOTAL	* TOTAL *	1,709	3,430,856
MAHASKA	OSKALOOSA*	UTIL/TRANS	67	1,087,187
MAHASKA	OSKALOOSA*	BLDG. MTL.	35	196,963
MAHASKA	OSKALOOSA*	GEN. MDSE.	46	1,682,951
MAHASKA	OSKALOOSA*	FOOD	39	527,297
MAHASKA	OSKALOOSA*	MOTOR VEH.	104	345,353
MAHASKA	OSKALOOSA*	APPAREL	46	179,472

Retail Sales Tax By County and Selected Cities By Business Class
Fiscal Year 1999, ending March 31, 1999

County	Town	Class	# of Bus	Computed Tax
MAHASKA	OSKALOOSA*	HOME FURN.	86	413,904
MAHASKA	OSKALOOSA*	EAT DRINK	142	713,052
MAHASKA	OSKALOOSA*	SPECIALTY	424	353,208
MAHASKA	OSKALOOSA*	SERVICES	622	693,771
MAHASKA	OSKALOOSA*	WHOLESALE	156	493,220
MAHASKA	OSKALOOSA*	MISC.	235	518,945
MAHASKA	OSKALOOSA*	* TOTAL *	2,002	7,205,323
MAHASKA	OTHER	UTIL/TRANS	50	21,205
MAHASKA	OTHER	BLDG. MTL.	21	94,332
MAHASKA	OTHER	GEN. MDSE.	-	-
MAHASKA	OTHER	FOOD	-	-
MAHASKA	OTHER	MOTOR VEH.	34	19,669
MAHASKA	OTHER	APPAREL	-	-
MAHASKA	OTHER	HOME FURN.	-	-
MAHASKA	OTHER	EAT DRINK	36	24,771
MAHASKA	OTHER	SPECIALTY	163	27,817
MAHASKA	OTHER	SERVICES	324	205,042
MAHASKA	OTHER	WHOLESALE	75	91,790
MAHASKA	OTHER	MISC.	209	174,904
MAHASKA	OTHER	* TOTAL *	912	659,530
MAHASKA	COUNTY TOTAL	UTIL/TRANS	117	1,108,392
MAHASKA	COUNTY TOTAL	BLDG. MTL.	56	291,295
MAHASKA	COUNTY TOTAL	GEN. MDSE.	46	1,682,951
MAHASKA	COUNTY TOTAL	FOOD	39	527,297
MAHASKA	COUNTY TOTAL	MOTOR VEH.	138	365,022
MAHASKA	COUNTY TOTAL	APPAREL	46	179,472
MAHASKA	COUNTY TOTAL	HOME FURN.	86	413,904
MAHASKA	COUNTY TOTAL	EAT DRINK	178	737,823
MAHASKA	COUNTY TOTAL	SPECIALTY	587	381,025
MAHASKA	COUNTY TOTAL	SERVICES	946	898,813
MAHASKA	COUNTY TOTAL	WHOLESALE	231	585,010
MAHASKA	COUNTY TOTAL	MISC.	444	693,849
MAHASKA	COUNTY TOTAL	* TOTAL *	2,914	7,864,853
MARION	KNOXVILLE*	UTIL/TRANS	50	1,081,502
MARION	KNOXVILLE*	BLDG. MTL.	20	66,880
MARION	KNOXVILLE*	GEN. MDSE.	26	383,342
MARION	KNOXVILLE*	FOOD	31	360,872
MARION	KNOXVILLE*	MOTOR VEH.	70	178,307
MARION	KNOXVILLE*	APPAREL	-	-
MARION	KNOXVILLE*	HOME FURN.	46	82,932
MARION	KNOXVILLE*	EAT DRINK	76	332,452
MARION	KNOXVILLE*	SPECIALTY	260	197,417
MARION	KNOXVILLE*	SERVICES	452	614,616
MARION	KNOXVILLE*	WHOLESALE	61	231,448
MARION	KNOXVILLE*	MISC.	133	182,952
MARION	KNOXVILLE*	* TOTAL *	1,225	3,712,720
MARION	PELLA	UTIL/TRANS	48	722,059
MARION	PELLA	BLDG. MTL.	28	546,462
MARION	PELLA	GEN. MDSE.	36	678,190
MARION	PELLA	FOOD	30	250,178
MARION	PELLA	MOTOR VEH.	88	215,028
MARION	PELLA	APPAREL	49	170,271
MARION	PELLA	HOME FURN.	37	248,818
MARION	PELLA	EAT DRINK	88	367,520
MARION	PELLA	SPECIALTY	345	712,670
MARION	PELLA	SERVICES	415	738,819
MARION	PELLA	WHOLESALE	120	338,072
MARION	PELLA	MISC.	255	541,383
MARION	PELLA	* TOTAL *	1,539	5,529,470
MARION	OTHER	UTIL/TRANS	66	37,297
MARION	OTHER	BLDG. MTL.	26	60,283
MARION	OTHER	GEN. MDSE.	-	-

Retail Sales Tax By County and Selected Cities By Business Class
Fiscal Year 1999, ending March 31, 1999

County	Town	Class	# of Bus	Computed Tax
MARION	OTHER	FOOD	21	49,911
MARION	OTHER	MOTOR VEH.	47	56,166
MARION	OTHER	APPAREL	-	-
MARION	OTHER	HOME FURN.	-	-
MARION	OTHER	EAT DRINK	46	74,222
MARION	OTHER	SPECIALTY	177	28,829
MARION	OTHER	SERVICES	335	183,251
MARION	OTHER	WHOLESALE	68	92,109
MARION	OTHER	MISC.	197	110,644
MARION	OTHER	* TOTAL *	983	692,712
MARION	COUNTY TOTAL	UTIL/TRANS	164	1,840,858
MARION	COUNTY TOTAL	BLDG. MTL.	74	673,625
MARION	COUNTY TOTAL	GEN. MDSE.	62	1,061,532
MARION	COUNTY TOTAL	FOOD	82	660,961
MARION	COUNTY TOTAL	MOTOR VEH.	205	449,501
MARION	COUNTY TOTAL	APPAREL	49	170,271
MARION	COUNTY TOTAL	HOME FURN.	83	331,750
MARION	COUNTY TOTAL	EAT DRINK	210	774,194
MARION	COUNTY TOTAL	SPECIALTY	782	938,916
MARION	COUNTY TOTAL	SERVICES	1,202	1,536,686
MARION	COUNTY TOTAL	WHOLESALE	249	661,629
MARION	COUNTY TOTAL	MISC.	585	834,979
MARION	COUNTY TOTAL	* TOTAL *	3,747	9,934,902
MARSHALL	MARSHALLTOWN*	UTIL/TRANS	128	2,797,157
MARSHALL	MARSHALLTOWN*	BLDG. MTL.	86	1,101,579
MARSHALL	MARSHALLTOWN*	GEN. MDSE.	86	3,273,717
MARSHALL	MARSHALLTOWN*	FOOD	56	893,232
MARSHALL	MARSHALLTOWN*	MOTOR VEH.	171	686,425
MARSHALL	MARSHALLTOWN*	APPAREL	88	236,214
MARSHALL	MARSHALLTOWN*	HOME FURN.	141	719,785
MARSHALL	MARSHALLTOWN*	EAT DRINK	278	1,357,544
MARSHALL	MARSHALLTOWN*	SPECIALTY	651	813,683
MARSHALL	MARSHALLTOWN*	SERVICES	1,177	1,646,162
MARSHALL	MARSHALLTOWN*	WHOLESALE	197	1,157,769
MARSHALL	MARSHALLTOWN*	MISC.	431	1,403,614
MARSHALL	MARSHALLTOWN*	* TOTAL *	3,490	16,086,881
MARSHALL	OTHER	UTIL/TRANS	78	150,248
MARSHALL	OTHER	BLDG. MTL.	21	9,687
MARSHALL	OTHER	GEN. MDSE.	39	129,270
MARSHALL	OTHER	FOOD	20	14,358
MARSHALL	OTHER	MOTOR VEH.	38	52,446
MARSHALL	OTHER	APPAREL	-	-
MARSHALL	OTHER	HOME FURN.	-	-
MARSHALL	OTHER	EAT DRINK	67	79,903
MARSHALL	OTHER	SPECIALTY	216	47,964
MARSHALL	OTHER	SERVICES	267	243,345
MARSHALL	OTHER	WHOLESALE	71	39,422
MARSHALL	OTHER	MISC.	202	179,034
MARSHALL	OTHER	* TOTAL *	1,019	945,677
MARSHALL	COUNTY TOTAL	UTIL/TRANS	206	2,947,405
MARSHALL	COUNTY TOTAL	BLDG. MTL.	107	1,111,266
MARSHALL	COUNTY TOTAL	GEN. MDSE.	125	3,402,987
MARSHALL	COUNTY TOTAL	FOOD	76	907,590
MARSHALL	COUNTY TOTAL	MOTOR VEH.	209	738,871
MARSHALL	COUNTY TOTAL	APPAREL	88	236,214
MARSHALL	COUNTY TOTAL	HOME FURN.	141	719,785
MARSHALL	COUNTY TOTAL	EAT DRINK	345	1,437,447
MARSHALL	COUNTY TOTAL	SPECIALTY	867	861,647
MARSHALL	COUNTY TOTAL	SERVICES	1,444	1,889,507
MARSHALL	COUNTY TOTAL	WHOLESALE	268	1,197,191
MARSHALL	COUNTY TOTAL	MISC.	633	1,582,648
MARSHALL	COUNTY TOTAL	* TOTAL *	4,509	17,032,558

Retail Sales Tax By County and Selected Cities By Business Class
Fiscal Year 1999, ending March 31, 1999

County	Town	Class	# of Bus	Computed Tax
MILLS	GLENWOOD*	UTIL/TRANS	39	323,958
MILLS	GLENWOOD*	BLDG. MTL.	-	-
MILLS	GLENWOOD*	GEN. MDSE.	21	201,003
MILLS	GLENWOOD*	FOOD	-	-
MILLS	GLENWOOD*	MOTOR VEH.	43	134,811
MILLS	GLENWOOD*	APPAREL	-	-
MILLS	GLENWOOD*	HOME FURN.	-	-
MILLS	GLENWOOD*	EAT DRINK	46	171,491
MILLS	GLENWOOD*	SPECIALTY	169	63,576
MILLS	GLENWOOD*	SERVICES	237	170,930
MILLS	GLENWOOD*	WHOLESALE	38	83,812
MILLS	GLENWOOD*	MISC.	146	430,626
MILLS	GLENWOOD*	* TOTAL *	739	1,580,207
MILLS	OTHER	UTIL/TRANS	58	59,577
MILLS	OTHER	BLDG. MTL.	39	24,168
MILLS	OTHER	GEN. MDSE.	-	-
MILLS	OTHER	FOOD	-	-
MILLS	OTHER	MOTOR VEH.	29	40,983
MILLS	OTHER	APPAREL	-	-
MILLS	OTHER	HOME FURN.	-	-
MILLS	OTHER	EAT DRINK	55	59,027
MILLS	OTHER	SPECIALTY	146	35,068
MILLS	OTHER	SERVICES	214	94,444
MILLS	OTHER	WHOLESALE	46	34,989
MILLS	OTHER	MISC.	137	88,319
MILLS	OTHER	* TOTAL *	724	436,575
MILLS	COUNTY TOTAL	UTIL/TRANS	97	383,535
MILLS	COUNTY TOTAL	BLDG. MTL.	39	24,168
MILLS	COUNTY TOTAL	GEN. MDSE.	21	201,003
MILLS	COUNTY TOTAL	FOOD	-	-
MILLS	COUNTY TOTAL	MOTOR VEH.	72	175,794
MILLS	COUNTY TOTAL	APPAREL	-	-
MILLS	COUNTY TOTAL	HOME FURN.	-	-
MILLS	COUNTY TOTAL	EAT DRINK	101	230,518
MILLS	COUNTY TOTAL	SPECIALTY	315	98,644
MILLS	COUNTY TOTAL	SERVICES	451	265,374
MILLS	COUNTY TOTAL	WHOLESALE	84	118,801
MILLS	COUNTY TOTAL	MISC.	283	518,945
MILLS	COUNTY TOTAL	* TOTAL *	1,463	2,016,782
MITCHELL	OSAGE*	UTIL/TRANS	31	227,926
MITCHELL	OSAGE*	BLDG. MTL.	43	177,111
MITCHELL	OSAGE*	GEN. MDSE.	-	-
MITCHELL	OSAGE*	FOOD	-	-
MITCHELL	OSAGE*	MOTOR VEH.	29	90,163
MITCHELL	OSAGE*	APPAREL	-	-
MITCHELL	OSAGE*	HOME FURN.	27	50,727
MITCHELL	OSAGE*	EAT DRINK	50	119,298
MITCHELL	OSAGE*	SPECIALTY	171	97,412
MITCHELL	OSAGE*	SERVICES	232	155,726
MITCHELL	OSAGE*	WHOLESALE	66	92,978
MITCHELL	OSAGE*	MISC.	146	368,810
MITCHELL	OSAGE*	* TOTAL *	795	1,380,151
MITCHELL	OTHER	UTIL/TRANS	36	218,566
MITCHELL	OTHER	BLDG. MTL.	27	32,908
MITCHELL	OTHER	GEN. MDSE.	-	-
MITCHELL	OTHER	FOOD	-	-
MITCHELL	OTHER	MOTOR VEH.	65	162,718
MITCHELL	OTHER	APPAREL	22	20,802
MITCHELL	OTHER	HOME FURN.	-	-
MITCHELL	OTHER	EAT DRINK	79	92,925
MITCHELL	OTHER	SPECIALTY	182	135,288
MITCHELL	OTHER	SERVICES	303	164,039

Retail Sales Tax By County and Selected Cities By Business Class
Fiscal Year 1999, ending March 31, 1999

County	Town	Class	# of Bus	Computed Tax
MITCHELL	OTHER	WHOLESALE	94	59,731
MITCHELL	OTHER	MISC.	186	318,073
MITCHELL	OTHER	* TOTAL *	994	1,205,050
MITCHELL	COUNTY TOTAL	UTIL/TRANS	67	446,492
MITCHELL	COUNTY TOTAL	BLDG. MTL.	70	210,019
MITCHELL	COUNTY TOTAL	GEN. MDSE.	-	-
MITCHELL	COUNTY TOTAL	FOOD	-	-
MITCHELL	COUNTY TOTAL	MOTOR VEH.	94	252,881
MITCHELL	COUNTY TOTAL	APPAREL	22	20,802
MITCHELL	COUNTY TOTAL	HOME FURN.	27	50,727
MITCHELL	COUNTY TOTAL	EAT DRINK	129	212,223
MITCHELL	COUNTY TOTAL	SPECIALTY	353	232,700
MITCHELL	COUNTY TOTAL	SERVICES	535	319,765
MITCHELL	COUNTY TOTAL	WHOLESALE	160	152,709
MITCHELL	COUNTY TOTAL	MISC.	332	686,883
MITCHELL	COUNTY TOTAL	* TOTAL *	1,789	2,585,201
MONONA	ONAWA*	UTIL/TRANS	36	295,467
MONONA	ONAWA*	BLDG. MTL.	-	-
MONONA	ONAWA*	GEN. MDSE.	31	261,592
MONONA	ONAWA*	FOOD	-	-
MONONA	ONAWA*	MOTOR VEH.	42	87,022
MONONA	ONAWA*	APPAREL	-	-
MONONA	ONAWA*	HOME FURN.	-	-
MONONA	ONAWA*	EAT DRINK	59	229,987
MONONA	ONAWA*	SPECIALTY	105	99,765
MONONA	ONAWA*	SERVICES	179	109,856
MONONA	ONAWA*	WHOLESALE	39	62,937
MONONA	ONAWA*	MISC.	104	240,084
MONONA	ONAWA*	* TOTAL *	595	1,386,710
MONONA	OTHER	UTIL/TRANS	51	152,704
MONONA	OTHER	BLDG. MTL.	23	49,557
MONONA	OTHER	GEN. MDSE.	20	65,425
MONONA	OTHER	FOOD	28	85,658
MONONA	OTHER	MOTOR VEH.	32	50,721
MONONA	OTHER	APPAREL	-	-
MONONA	OTHER	HOME FURN.	34	15,083
MONONA	OTHER	EAT DRINK	122	124,235
MONONA	OTHER	SPECIALTY	179	188,479
MONONA	OTHER	SERVICES	319	152,008
MONONA	OTHER	WHOLESALE	119	85,276
MONONA	OTHER	MISC.	131	98,752
MONONA	OTHER	* TOTAL *	1,058	1,067,898
MONONA	COUNTY TOTAL	UTIL/TRANS	87	448,171
MONONA	COUNTY TOTAL	BLDG. MTL.	23	49,557
MONONA	COUNTY TOTAL	GEN. MDSE.	51	327,017
MONONA	COUNTY TOTAL	FOOD	28	85,658
MONONA	COUNTY TOTAL	MOTOR VEH.	74	137,743
MONONA	COUNTY TOTAL	APPAREL	-	-
MONONA	COUNTY TOTAL	HOME FURN.	34	15,083
MONONA	COUNTY TOTAL	EAT DRINK	181	354,222
MONONA	COUNTY TOTAL	SPECIALTY	284	288,244
MONONA	COUNTY TOTAL	SERVICES	498	261,864
MONONA	COUNTY TOTAL	WHOLESALE	158	148,213
MONONA	COUNTY TOTAL	MISC.	235	338,836
MONONA	COUNTY TOTAL	* TOTAL *	1,653	2,454,608
MONROE	ALBIA*	UTIL/TRANS	21	267,860
MONROE	ALBIA*	BLDG. MTL.	-	-
MONROE	ALBIA*	GEN. MDSE.	24	158,323
MONROE	ALBIA*	FOOD	-	-
MONROE	ALBIA*	MOTOR VEH.	50	119,936
MONROE	ALBIA*	APPAREL	-	-

Retail Sales Tax By County and Selected Cities By Business Class
Fiscal Year 1999, ending March 31, 1999

County	Town	Class	# of Bus	Computed Tax
MONROE	ALBIA*	HOME FURN.	-	-
MONROE	ALBIA*	EAT DRINK	68	184,775
MONROE	ALBIA*	SPECIALTY	122	124,174
MONROE	ALBIA*	SERVICES	211	158,316
MONROE	ALBIA*	WHOLESALE	46	74,727
MONROE	ALBIA*	MISC.	119	506,349
MONROE	ALBIA*	* TOTAL *	661	1,594,460
MONROE	OTHER	UTIL/TRANS	-	-
MONROE	OTHER	BLDG. MTL.	-	-
MONROE	OTHER	GEN. MDSE.	-	-
MONROE	OTHER	FOOD	-	-
MONROE	OTHER	MOTOR VEH.	-	-
MONROE	OTHER	APPAREL	-	-
MONROE	OTHER	HOME FURN.	-	-
MONROE	OTHER	EAT DRINK	20	31,105
MONROE	OTHER	SPECIALTY	82	25,382
MONROE	OTHER	SERVICES	153	126,090
MONROE	OTHER	WHOLESALE	37	17,039
MONROE	OTHER	MISC.	141	100,646
MONROE	OTHER	* TOTAL *	433	300,262
MONROE	COUNTY TOTAL	UTIL/TRANS	21	267,860
MONROE	COUNTY TOTAL	BLDG. MTL.	-	-
MONROE	COUNTY TOTAL	GEN. MDSE.	24	158,323
MONROE	COUNTY TOTAL	FOOD	-	-
MONROE	COUNTY TOTAL	MOTOR VEH.	50	119,936
MONROE	COUNTY TOTAL	APPAREL	-	-
MONROE	COUNTY TOTAL	HOME FURN.	-	-
MONROE	COUNTY TOTAL	EAT DRINK	88	215,880
MONROE	COUNTY TOTAL	SPECIALTY	204	149,556
MONROE	COUNTY TOTAL	SERVICES	364	284,406
MONROE	COUNTY TOTAL	WHOLESALE	83	91,766
MONROE	COUNTY TOTAL	MISC.	260	606,995
MONROE	COUNTY TOTAL	* TOTAL *	1,094	1,894,722
MONTGOMERY	RED OAK*	UTIL/TRANS	32	989,599
MONTGOMERY	RED OAK*	BLDG. MTL.	33	85,482
MONTGOMERY	RED OAK*	GEN. MDSE.	22	374,368
MONTGOMERY	RED OAK*	FOOD	20	354,918
MONTGOMERY	RED OAK*	MOTOR VEH.	57	206,728
MONTGOMERY	RED OAK*	APPAREL	-	-
MONTGOMERY	RED OAK*	HOME FURN.	-	-
MONTGOMERY	RED OAK*	EAT DRINK	86	281,188
MONTGOMERY	RED OAK*	SPECIALTY	165	144,126
MONTGOMERY	RED OAK*	SERVICES	319	412,994
MONTGOMERY	RED OAK*	WHOLESALE	87	216,913
MONTGOMERY	RED OAK*	MISC.	211	418,697
MONTGOMERY	RED OAK*	* TOTAL *	1,032	3,485,013
MONTGOMERY	OTHER	UTIL/TRANS	36	623,756
MONTGOMERY	OTHER	BLDG. MTL.	-	-
MONTGOMERY	OTHER	GEN. MDSE.	-	-
MONTGOMERY	OTHER	FOOD	-	-
MONTGOMERY	OTHER	MOTOR VEH.	34	27,480
MONTGOMERY	OTHER	APPAREL	-	-
MONTGOMERY	OTHER	HOME FURN.	28	1,666
MONTGOMERY	OTHER	EAT DRINK	44	42,898
MONTGOMERY	OTHER	SPECIALTY	135	52,296
MONTGOMERY	OTHER	SERVICES	220	83,288
MONTGOMERY	OTHER	WHOLESALE	77	48,773
MONTGOMERY	OTHER	MISC.	150	111,280
MONTGOMERY	OTHER	* TOTAL *	724	991,437
MONTGOMERY	COUNTY TOTAL	UTIL/TRANS	68	1,613,355
MONTGOMERY	COUNTY TOTAL	BLDG. MTL.	33	85,482
MONTGOMERY	COUNTY TOTAL	GEN. MDSE.	22	374,368

Retail Sales Tax By County and Selected Cities By Business Class
Fiscal Year 1999, ending March 31, 1999

County	Town	Class	# of Bus	Computed Tax
MONTGOMERY	COUNTY TOTAL	FOOD	20	354,918
MONTGOMERY	COUNTY TOTAL	MOTOR VEH.	91	234,208
MONTGOMERY	COUNTY TOTAL	APPAREL	-	-
MONTGOMERY	COUNTY TOTAL	HOME FURN.	28	1,666
MONTGOMERY	COUNTY TOTAL	EAT DRINK	130	324,086
MONTGOMERY	COUNTY TOTAL	SPECIALTY	300	196,422
MONTGOMERY	COUNTY TOTAL	SERVICES	539	496,282
MONTGOMERY	COUNTY TOTAL	WHOLESALE	164	265,686
MONTGOMERY	COUNTY TOTAL	MISC.	361	529,977
MONTGOMERY	COUNTY TOTAL	* TOTAL *	1,756	4,476,450
MUSCATINE	MUSCATINE*	UTIL/TRANS	84	2,380,167
MUSCATINE	MUSCATINE*	BLDG. MTL.	62	825,074
MUSCATINE	MUSCATINE*	GEN. MDSE.	71	2,917,312
MUSCATINE	MUSCATINE*	FOOD	50	815,351
MUSCATINE	MUSCATINE*	MOTOR VEH.	127	517,458
MUSCATINE	MUSCATINE*	APPAREL	81	130,696
MUSCATINE	MUSCATINE*	HOME FURN.	102	338,415
MUSCATINE	MUSCATINE*	EAT DRINK	264	1,476,725
MUSCATINE	MUSCATINE*	SPECIALTY	596	924,945
MUSCATINE	MUSCATINE*	SERVICES	893	1,571,624
MUSCATINE	MUSCATINE*	WHOLESALE	148	705,040
MUSCATINE	MUSCATINE*	MISC.	361	601,788
MUSCATINE	MUSCATINE*	* TOTAL *	2,839	13,204,595
MUSCATINE	WEST LIBERTY	UTIL/TRANS	-	-
MUSCATINE	WEST LIBERTY	BLDG. MTL.	-	-
MUSCATINE	WEST LIBERTY	GEN. MDSE.	-	-
MUSCATINE	WEST LIBERTY	FOOD	-	-
MUSCATINE	WEST LIBERTY	MOTOR VEH.	-	-
MUSCATINE	WEST LIBERTY	APPAREL	-	-
MUSCATINE	WEST LIBERTY	HOME FURN.	-	-
MUSCATINE	WEST LIBERTY	EAT DRINK	35	35,294
MUSCATINE	WEST LIBERTY	SPECIALTY	83	18,199
MUSCATINE	WEST LIBERTY	SERVICES	151	95,571
MUSCATINE	WEST LIBERTY	WHOLESALE	53	131,753
MUSCATINE	WEST LIBERTY	MISC.	152	410,312
MUSCATINE	WEST LIBERTY	* TOTAL *	474	691,129
MUSCATINE	WILTON	UTIL/TRANS	31	2,012,500
MUSCATINE	WILTON	BLDG. MTL.	-	-
MUSCATINE	WILTON	GEN. MDSE.	-	-
MUSCATINE	WILTON	FOOD	-	-
MUSCATINE	WILTON	MOTOR VEH.	22	27,796
MUSCATINE	WILTON	APPAREL	-	-
MUSCATINE	WILTON	HOME FURN.	-	-
MUSCATINE	WILTON	EAT DRINK	-	-
MUSCATINE	WILTON	SPECIALTY	84	15,220
MUSCATINE	WILTON	SERVICES	145	158,881
MUSCATINE	WILTON	WHOLESALE	46	74,807
MUSCATINE	WILTON	MISC.	134	203,921
MUSCATINE	WILTON	* TOTAL *	462	2,493,125
MUSCATINE	OTHER	UTIL/TRANS	-	-
MUSCATINE	OTHER	BLDG. MTL.	-	-
MUSCATINE	OTHER	GEN. MDSE.	-	-
MUSCATINE	OTHER	FOOD	-	-
MUSCATINE	OTHER	MOTOR VEH.	29	135,676
MUSCATINE	OTHER	APPAREL	-	-
MUSCATINE	OTHER	HOME FURN.	-	-
MUSCATINE	OTHER	EAT DRINK	37	85,089
MUSCATINE	OTHER	SPECIALTY	97	13,023
MUSCATINE	OTHER	SERVICES	143	133,989
MUSCATINE	OTHER	WHOLESALE	67	52,204
MUSCATINE	OTHER	MISC.	195	303,929
MUSCATINE	OTHER	* TOTAL *	568	723,910

Retail Sales Tax By County and Selected Cities By Business Class
Fiscal Year 1999, ending March 31, 1999

County	Town	Class	# of Bus	Computed Tax
MUSCATINE	COUNTY TOTAL	UTIL/TRANS	115	4,392,667
MUSCATINE	COUNTY TOTAL	BLDG. MTL.	62	825,074
MUSCATINE	COUNTY TOTAL	GEN. MDSE.	71	2,917,312
MUSCATINE	COUNTY TOTAL	FOOD	50	815,351
MUSCATINE	COUNTY TOTAL	MOTOR VEH.	178	680,930
MUSCATINE	COUNTY TOTAL	APPAREL	81	130,696
MUSCATINE	COUNTY TOTAL	HOME FURN.	102	338,415
MUSCATINE	COUNTY TOTAL	EAT DRINK	336	1,597,108
MUSCATINE	COUNTY TOTAL	SPECIALTY	860	971,387
MUSCATINE	COUNTY TOTAL	SERVICES	1,332	1,960,065
MUSCATINE	COUNTY TOTAL	WHOLESALE	314	963,804
MUSCATINE	COUNTY TOTAL	MISC.	842	1,519,950
MUSCATINE	COUNTY TOTAL	* TOTAL *	4,343	17,112,759
OBRIEN	SHELDON	UTIL/TRANS	30	375,791
OBRIEN	SHELDON	BLDG. MTL.	20	216,024
OBRIEN	SHELDON	GEN. MDSE.	33	326,855
OBRIEN	SHELDON	FOOD	-	-
OBRIEN	SHELDON	MOTOR VEH.	42	132,043
OBRIEN	SHELDON	APPAREL	43	116,318
OBRIEN	SHELDON	HOME FURN.	36	59,413
OBRIEN	SHELDON	EAT DRINK	64	201,572
OBRIEN	SHELDON	SPECIALTY	181	269,937
OBRIEN	SHELDON	SERVICES	333	330,094
OBRIEN	SHELDON	WHOLESALE	94	233,910
OBRIEN	SHELDON	MISC.	150	334,797
OBRIEN	SHELDON	* TOTAL *	1,026	2,596,754
OBRIEN	OTHER	UTIL/TRANS	54	236,666
OBRIEN	OTHER	BLDG. MTL.	-	-
OBRIEN	OTHER	GEN. MDSE.	24	64,411
OBRIEN	OTHER	FOOD	30	118,537
OBRIEN	OTHER	MOTOR VEH.	70	94,407
OBRIEN	OTHER	APPAREL	-	-
OBRIEN	OTHER	HOME FURN.	25	40,400
OBRIEN	OTHER	EAT DRINK	108	158,162
OBRIEN	OTHER	SPECIALTY	277	92,219
OBRIEN	OTHER	SERVICES	484	322,213
OBRIEN	OTHER	WHOLESALE	167	349,240
OBRIEN	OTHER	MISC.	243	454,909
OBRIEN	OTHER	* TOTAL *	1,482	1,931,164
OBRIEN	COUNTY TOTAL	UTIL/TRANS	84	612,457
OBRIEN	COUNTY TOTAL	BLDG. MTL.	20	216,024
OBRIEN	COUNTY TOTAL	GEN. MDSE.	57	391,266
OBRIEN	COUNTY TOTAL	FOOD	30	118,537
OBRIEN	COUNTY TOTAL	MOTOR VEH.	112	226,450
OBRIEN	COUNTY TOTAL	APPAREL	43	116,318
OBRIEN	COUNTY TOTAL	HOME FURN.	61	99,813
OBRIEN	COUNTY TOTAL	EAT DRINK	172	359,734
OBRIEN	COUNTY TOTAL	SPECIALTY	458	362,156
OBRIEN	COUNTY TOTAL	SERVICES	817	652,307
OBRIEN	COUNTY TOTAL	WHOLESALE	261	583,150
OBRIEN	COUNTY TOTAL	MISC.	393	789,706
OBRIEN	COUNTY TOTAL	* TOTAL *	2,508	4,527,918
OSCEOLA	SIBLEY*	UTIL/TRANS	-	-
OSCEOLA	SIBLEY*	BLDG. MTL.	-	-
OSCEOLA	SIBLEY*	GEN. MDSE.	-	-
OSCEOLA	SIBLEY*	FOOD	-	-
OSCEOLA	SIBLEY*	MOTOR VEH.	27	43,708
OSCEOLA	SIBLEY*	APPAREL	-	-
OSCEOLA	SIBLEY*	HOME FURN.	27	2,868
OSCEOLA	SIBLEY*	EAT DRINK	21	67,185
OSCEOLA	SIBLEY*	SPECIALTY	64	70,813

Retail Sales Tax By County and Selected Cities By Business Class
Fiscal Year 1999, ending March 31, 1999

County	Town	Class	# of Bus	Computed Tax
OSCEOLA	SIBLEY*	SERVICES	166	120,787
OSCEOLA	SIBLEY*	WHOLESALE	37	204,612
OSCEOLA	SIBLEY*	MISC.	155	642,772
OSCEOLA	SIBLEY*	* TOTAL *	497	1,152,745
OSCEOLA	OTHER	UTIL/TRANS	26	56,391
OSCEOLA	OTHER	BLDG. MTL.	-	-
OSCEOLA	OTHER	GEN. MDSE.	-	-
OSCEOLA	OTHER	FOOD	-	-
OSCEOLA	OTHER	MOTOR VEH.	-	-
OSCEOLA	OTHER	APPAREL	-	-
OSCEOLA	OTHER	HOME FURN.	-	-
OSCEOLA	OTHER	EAT DRINK	39	50,728
OSCEOLA	OTHER	SPECIALTY	94	72,129
OSCEOLA	OTHER	SERVICES	150	56,867
OSCEOLA	OTHER	WHOLESALE	53	120,747
OSCEOLA	OTHER	MISC.	132	122,911
OSCEOLA	OTHER	* TOTAL *	494	479,773
OSCEOLA	COUNTY TOTAL	UTIL/TRANS	26	56,391
OSCEOLA	COUNTY TOTAL	BLDG. MTL.	-	-
OSCEOLA	COUNTY TOTAL	GEN. MDSE.	-	-
OSCEOLA	COUNTY TOTAL	FOOD	-	-
OSCEOLA	COUNTY TOTAL	MOTOR VEH.	27	43,708
OSCEOLA	COUNTY TOTAL	APPAREL	-	-
OSCEOLA	COUNTY TOTAL	HOME FURN.	27	2,868
OSCEOLA	COUNTY TOTAL	EAT DRINK	60	117,913
OSCEOLA	COUNTY TOTAL	SPECIALTY	158	142,942
OSCEOLA	COUNTY TOTAL	SERVICES	316	177,654
OSCEOLA	COUNTY TOTAL	WHOLESALE	90	325,359
OSCEOLA	COUNTY TOTAL	MISC.	287	765,683
OSCEOLA	COUNTY TOTAL	* TOTAL *	991	1,632,518
PAGE	CLARINDA*	UTIL/TRANS	22	132,504
PAGE	CLARINDA*	BLDG. MTL.	-	-
PAGE	CLARINDA*	GEN. MDSE.	25	234,521
PAGE	CLARINDA*	FOOD	-	-
PAGE	CLARINDA*	MOTOR VEH.	28	68,349
PAGE	CLARINDA*	APPAREL	-	-
PAGE	CLARINDA*	HOME FURN.	24	107,537
PAGE	CLARINDA*	EAT DRINK	71	263,126
PAGE	CLARINDA*	SPECIALTY	143	82,494
PAGE	CLARINDA*	SERVICES	330	197,014
PAGE	CLARINDA*	WHOLESALE	66	172,273
PAGE	CLARINDA*	MISC.	145	619,612
PAGE	CLARINDA*	* TOTAL *	854	1,877,430
PAGE	SHENANDOAH	UTIL/TRANS	20	760,808
PAGE	SHENANDOAH	BLDG. MTL.	29	136,245
PAGE	SHENANDOAH	GEN. MDSE.	-	-
PAGE	SHENANDOAH	FOOD	20	196,016
PAGE	SHENANDOAH	MOTOR VEH.	62	157,078
PAGE	SHENANDOAH	APPAREL	31	74,932
PAGE	SHENANDOAH	HOME FURN.	-	-
PAGE	SHENANDOAH	EAT DRINK	55	211,106
PAGE	SHENANDOAH	SPECIALTY	180	165,255
PAGE	SHENANDOAH	SERVICES	299	195,220
PAGE	SHENANDOAH	WHOLESALE	55	115,118
PAGE	SHENANDOAH	MISC.	183	250,773
PAGE	SHENANDOAH	* TOTAL *	934	2,262,551
PAGE	OTHER	UTIL/TRANS	37	51,439
PAGE	OTHER	BLDG. MTL.	-	-
PAGE	OTHER	GEN. MDSE.	-	-
PAGE	OTHER	FOOD	-	-
PAGE	OTHER	MOTOR VEH.	34	48,641
PAGE	OTHER	APPAREL	-	-

Retail Sales Tax By County and Selected Cities By Business Class
Fiscal Year 1999, ending March 31, 1999

County	Town	Class	# of Bus	Computed Tax
PAGE	OTHER	HOME FURN.	-	-
PAGE	OTHER	EAT DRINK	30	19,846
PAGE	OTHER	SPECIALTY	104	27,876
PAGE	OTHER	SERVICES	190	126,605
PAGE	OTHER	WHOLESALE	56	34,567
PAGE	OTHER	MISC.	130	67,987
PAGE	OTHER	* TOTAL *	581	376,961
PAGE	COUNTY TOTAL	UTIL/TRANS	79	944,751
PAGE	COUNTY TOTAL	BLDG. MTL.	29	136,245
PAGE	COUNTY TOTAL	GEN. MDSE.	25	234,521
PAGE	COUNTY TOTAL	FOOD	20	196,016
PAGE	COUNTY TOTAL	MOTOR VEH.	124	274,068
PAGE	COUNTY TOTAL	APPAREL	31	74,932
PAGE	COUNTY TOTAL	HOME FURN.	24	107,537
PAGE	COUNTY TOTAL	EAT DRINK	156	494,078
PAGE	COUNTY TOTAL	SPECIALTY	427	275,625
PAGE	COUNTY TOTAL	SERVICES	819	518,839
PAGE	COUNTY TOTAL	WHOLESALE	177	321,958
PAGE	COUNTY TOTAL	MISC.	458	938,372
PAGE	COUNTY TOTAL	* TOTAL *	2,369	4,516,942
PALO ALTO	EMMETSBURG*	UTIL/TRANS	-	-
PALO ALTO	EMMETSBURG*	BLDG. MTL.	24	156,742
PALO ALTO	EMMETSBURG*	GEN. MDSE.	24	118,994
PALO ALTO	EMMETSBURG*	FOOD	-	-
PALO ALTO	EMMETSBURG*	MOTOR VEH.	31	82,433
PALO ALTO	EMMETSBURG*	APPAREL	-	-
PALO ALTO	EMMETSBURG*	HOME FURN.	-	-
PALO ALTO	EMMETSBURG*	EAT DRINK	50	164,764
PALO ALTO	EMMETSBURG*	SPECIALTY	111	103,763
PALO ALTO	EMMETSBURG*	SERVICES	233	235,460
PALO ALTO	EMMETSBURG*	WHOLESALE	58	95,222
PALO ALTO	EMMETSBURG*	MISC.	122	427,164
PALO ALTO	EMMETSBURG*	* TOTAL *	653	1,384,542
PALO ALTO	OTHER	UTIL/TRANS	105	260,853
PALO ALTO	OTHER	BLDG. MTL.	-	-
PALO ALTO	OTHER	GEN. MDSE.	20	72,309
PALO ALTO	OTHER	FOOD	-	-
PALO ALTO	OTHER	MOTOR VEH.	30	43,993
PALO ALTO	OTHER	APPAREL	-	-
PALO ALTO	OTHER	HOME FURN.	-	-
PALO ALTO	OTHER	EAT DRINK	58	63,923
PALO ALTO	OTHER	SPECIALTY	151	31,855
PALO ALTO	OTHER	SERVICES	271	138,281
PALO ALTO	OTHER	WHOLESALE	43	7,587
PALO ALTO	OTHER	MISC.	169	836,869
PALO ALTO	OTHER	* TOTAL *	847	1,455,670
PALO ALTO	COUNTY TOTAL	UTIL/TRANS	105	260,853
PALO ALTO	COUNTY TOTAL	BLDG. MTL.	24	156,742
PALO ALTO	COUNTY TOTAL	GEN. MDSE.	44	191,303
PALO ALTO	COUNTY TOTAL	FOOD	-	-
PALO ALTO	COUNTY TOTAL	MOTOR VEH.	61	126,426
PALO ALTO	COUNTY TOTAL	APPAREL	-	-
PALO ALTO	COUNTY TOTAL	HOME FURN.	-	-
PALO ALTO	COUNTY TOTAL	EAT DRINK	108	228,687
PALO ALTO	COUNTY TOTAL	SPECIALTY	262	135,618
PALO ALTO	COUNTY TOTAL	SERVICES	504	373,741
PALO ALTO	COUNTY TOTAL	WHOLESALE	101	102,809
PALO ALTO	COUNTY TOTAL	MISC.	291	1,264,033
PALO ALTO	COUNTY TOTAL	* TOTAL *	1,500	2,840,212

Retail Sales Tax By County and Selected Cities By Business Class
Fiscal Year 1999, ending March 31, 1999

County	Town	Class	# of Bus	Computed Tax
PLYMOUTH	LE MARS*	UTIL/TRANS	44	867,356
PLYMOUTH	LE MARS*	BLDG. MTL.	32	249,237
PLYMOUTH	LE MARS*	GEN. MDSE.	43	905,909
PLYMOUTH	LE MARS*	FOOD	-	-
PLYMOUTH	LE MARS*	MOTOR VEH.	56	216,780
PLYMOUTH	LE MARS*	APPAREL	52	137,724
PLYMOUTH	LE MARS*	HOME FURN.	42	31,800
PLYMOUTH	LE MARS*	EAT DRINK	144	566,151
PLYMOUTH	LE MARS*	SPECIALTY	266	318,532
PLYMOUTH	LE MARS*	SERVICES	541	704,449
PLYMOUTH	LE MARS*	WHOLESALE	147	685,299
PLYMOUTH	LE MARS*	MISC.	270	608,606
PLYMOUTH	LE MARS*	* TOTAL *	1,637	5,291,843
PLYMOUTH	OTHER	UTIL/TRANS	60	182,424
PLYMOUTH	OTHER	BLDG. MTL.	49	255,838
PLYMOUTH	OTHER	GEN. MDSE.	46	145,974
PLYMOUTH	OTHER	FOOD	24	68,425
PLYMOUTH	OTHER	MOTOR VEH.	78	123,780
PLYMOUTH	OTHER	APPAREL	-	-
PLYMOUTH	OTHER	HOME FURN.	32	92,242
PLYMOUTH	OTHER	EAT DRINK	132	157,122
PLYMOUTH	OTHER	SPECIALTY	216	73,832
PLYMOUTH	OTHER	SERVICES	532	309,497
PLYMOUTH	OTHER	WHOLESALE	116	114,738
PLYMOUTH	OTHER	MISC.	269	153,951
PLYMOUTH	OTHER	* TOTAL *	1,554	1,677,823
PLYMOUTH	COUNTY TOTAL	UTIL/TRANS	104	1,049,780
PLYMOUTH	COUNTY TOTAL	BLDG. MTL.	81	505,075
PLYMOUTH	COUNTY TOTAL	GEN. MDSE.	89	1,051,883
PLYMOUTH	COUNTY TOTAL	FOOD	24	68,425
PLYMOUTH	COUNTY TOTAL	MOTOR VEH.	134	340,560
PLYMOUTH	COUNTY TOTAL	APPAREL	52	137,724
PLYMOUTH	COUNTY TOTAL	HOME FURN.	74	124,042
PLYMOUTH	COUNTY TOTAL	EAT DRINK	276	723,273
PLYMOUTH	COUNTY TOTAL	SPECIALTY	482	392,364
PLYMOUTH	COUNTY TOTAL	SERVICES	1,073	1,013,946
PLYMOUTH	COUNTY TOTAL	WHOLESALE	263	800,037
PLYMOUTH	COUNTY TOTAL	MISC.	539	762,557
PLYMOUTH	COUNTY TOTAL	* TOTAL *	3,191	6,969,666
POCAHONTAS	COUNTY TOTAL	UTIL/TRANS	103	456,018
POCAHONTAS	COUNTY TOTAL	BLDG. MTL.	36	172,730
POCAHONTAS	COUNTY TOTAL	GEN. MDSE.	28	117,343
POCAHONTAS	COUNTY TOTAL	FOOD	33	145,411
POCAHONTAS	COUNTY TOTAL	MOTOR VEH.	68	90,898
POCAHONTAS	COUNTY TOTAL	APPAREL	23	11,586
POCAHONTAS	COUNTY TOTAL	HOME FURN.	37	35,036
POCAHONTAS	COUNTY TOTAL	EAT DRINK	101	155,579
POCAHONTAS	COUNTY TOTAL	SPECIALTY	272	66,575
POCAHONTAS	COUNTY TOTAL	SERVICES	465	184,474
POCAHONTAS	COUNTY TOTAL	WHOLESALE	184	236,744
POCAHONTAS	COUNTY TOTAL	MISC.	230	248,095
POCAHONTAS	COUNTY TOTAL	* TOTAL *	1,580	1,920,489
POLK	DES MOINES*	UTIL/TRANS	384	31,010,993
POLK	DES MOINES*	BLDG. MTL.	375	11,115,475
POLK	DES MOINES*	GEN. MDSE.	483	22,355,965
POLK	DES MOINES*	FOOD	412	6,452,468
POLK	DES MOINES*	MOTOR VEH.	945	8,676,506
POLK	DES MOINES*	APPAREL	560	4,179,024
POLK	DES MOINES*	HOME FURN.	840	11,531,651
POLK	DES MOINES*	EAT DRINK	2,215	12,391,004
POLK	DES MOINES*	SPECIALTY	4,621	14,978,086

Retail Sales Tax By County and Selected Cities By Business Class
Fiscal Year 1999, ending March 31, 1999

County	Town	Class	# of Bus	Computed Tax
POLK	DES MOINES*	SERVICES	8,108	36,714,269
POLK	DES MOINES*	WHOLESALE	1,963	27,450,419
POLK	DES MOINES*	MISC.	2,897	15,894,921
POLK	DES MOINES*	* TOTAL *	23,803	202,750,781
POLK	WEST DES MOINES	UTIL/TRANS	97	1,067,809
POLK	WEST DES MOINES	BLDG. MTL.	63	2,239,951
POLK	WEST DES MOINES	GEN. MDSE.	68	9,598,534
POLK	WEST DES MOINES	FOOD	93	2,128,975
POLK	WEST DES MOINES	MOTOR VEH.	87	790,158
POLK	WEST DES MOINES	APPAREL	238	3,298,217
POLK	WEST DES MOINES	HOME FURN.	141	749,935
POLK	WEST DES MOINES	EAT DRINK	480	3,919,832
POLK	WEST DES MOINES	SPECIALTY	1,271	5,652,151
POLK	WEST DES MOINES	SERVICES	1,634	5,178,991
POLK	WEST DES MOINES	WHOLESALE	337	3,315,042
POLK	WEST DES MOINES	MISC.	515	2,842,281
POLK	WEST DES MOINES	* TOTAL *	5,024	40,781,876
POLK	URBANDALE	UTIL/TRANS	50	2,483,789
POLK	URBANDALE	BLDG. MTL.	25	1,617,075
POLK	URBANDALE	GEN. MDSE.	36	251,882
POLK	URBANDALE	FOOD	57	931,346
POLK	URBANDALE	MOTOR VEH.	28	281,791
POLK	URBANDALE	APPAREL	38	55,799
POLK	URBANDALE	HOME FURN.	91	971,727
POLK	URBANDALE	EAT DRINK	183	1,262,637
POLK	URBANDALE	SPECIALTY	421	1,582,896
POLK	URBANDALE	SERVICES	788	2,065,635
POLK	URBANDALE	WHOLESALE	180	2,520,240
POLK	URBANDALE	MISC.	197	724,317
POLK	URBANDALE	* TOTAL *	2,094	14,749,134
POLK	ALTOONA	UTIL/TRANS	23	255,198
POLK	ALTOONA	BLDG. MTL.	-	-
POLK	ALTOONA	GEN. MDSE.	37	199,082
POLK	ALTOONA	FOOD	-	-
POLK	ALTOONA	MOTOR VEH.	-	-
POLK	ALTOONA	APPAREL	-	-
POLK	ALTOONA	HOME FURN.	26	24,127
POLK	ALTOONA	EAT DRINK	68	464,611
POLK	ALTOONA	SPECIALTY	255	239,893
POLK	ALTOONA	SERVICES	304	1,659,817
POLK	ALTOONA	WHOLESALE	64	180,233
POLK	ALTOONA	MISC.	232	1,362,764
POLK	ALTOONA	* TOTAL *	1,009	4,385,725
POLK	ANKENY	UTIL/TRANS	56	440,712
POLK	ANKENY	BLDG. MTL.	71	2,176,377
POLK	ANKENY	GEN. MDSE.	57	1,896,173
POLK	ANKENY	FOOD	40	840,069
POLK	ANKENY	MOTOR VEH.	83	575,876
POLK	ANKENY	APPAREL	30	63,217
POLK	ANKENY	HOME FURN.	80	356,532
POLK	ANKENY	EAT DRINK	187	1,211,875
POLK	ANKENY	SPECIALTY	582	734,187
POLK	ANKENY	SERVICES	822	1,301,965
POLK	ANKENY	WHOLESALE	198	1,423,869
POLK	ANKENY	MISC.	340	1,187,183
POLK	ANKENY	* TOTAL *	2,546	12,208,035
POLK	CLIVE	UTIL/TRANS	24	93,996
POLK	CLIVE	BLDG. MTL.	-	-
POLK	CLIVE	GEN. MDSE.	22	1,809,072
POLK	CLIVE	FOOD	-	-
POLK	CLIVE	MOTOR VEH.	37	414,789
POLK	CLIVE	APPAREL	22	313,743
POLK	CLIVE	HOME FURN.	59	965,793

Retail Sales Tax By County and Selected Cities By Business Class
Fiscal Year 1999, ending March 31, 1999

County	Town	Class	# of Bus	Computed Tax
POLK	CLIVE	EAT DRINK	152	1,902,684
POLK	CLIVE	SPECIALTY	193	330,363
POLK	CLIVE	SERVICES	304	1,416,853
POLK	CLIVE	WHOLESALE	60	1,595,854
POLK	CLIVE	MISC.	99	560,288
POLK	CLIVE	* TOTAL *	972	9,403,435
POLK	PLEASANT HILL	UTIL/TRANS	-	-
POLK	PLEASANT HILL	BLDG. MTL.	-	-
POLK	PLEASANT HILL	GEN. MDSE.	-	-
POLK	PLEASANT HILL	FOOD	-	-
POLK	PLEASANT HILL	MOTOR VEH.	-	-
POLK	PLEASANT HILL	APPAREL	-	-
POLK	PLEASANT HILL	HOME FURN.	-	-
POLK	PLEASANT HILL	EAT DRINK	20	168,289
POLK	PLEASANT HILL	SPECIALTY	65	18,758
POLK	PLEASANT HILL	SERVICES	58	76,420
POLK	PLEASANT HILL	WHOLESALE	-	-
POLK	PLEASANT HILL	MISC.	75	351,007
POLK	PLEASANT HILL	* TOTAL *	218	614,474
POLK	JOHNSTON	UTIL/TRANS	-	-
POLK	JOHNSTON	BLDG. MTL.	20	134,546
POLK	JOHNSTON	GEN. MDSE.	-	-
POLK	JOHNSTON	FOOD	28	307,362
POLK	JOHNSTON	MOTOR VEH.	25	264,273
POLK	JOHNSTON	APPAREL	-	-
POLK	JOHNSTON	HOME FURN.	25	18,730
POLK	JOHNSTON	EAT DRINK	67	288,623
POLK	JOHNSTON	SPECIALTY	109	38,295
POLK	JOHNSTON	SERVICES	272	552,736
POLK	JOHNSTON	WHOLESALE	55	157,609
POLK	JOHNSTON	MISC.	202	1,124,355
POLK	JOHNSTON	* TOTAL *	803	2,886,529
POLK	OTHER	UTIL/TRANS	120	296,748
POLK	OTHER	BLDG. MTL.	-	-
POLK	OTHER	GEN. MDSE.	51	325,094
POLK	OTHER	FOOD	27	528,414
POLK	OTHER	MOTOR VEH.	54	126,404
POLK	OTHER	APPAREL	-	-
POLK	OTHER	HOME FURN.	30	8,631
POLK	OTHER	EAT DRINK	134	352,548
POLK	OTHER	SPECIALTY	424	408,353
POLK	OTHER	SERVICES	540	973,102
POLK	OTHER	WHOLESALE	117	385,780
POLK	OTHER	MISC.	1,371	1,046,009
POLK	OTHER	* TOTAL *	2,868	4,451,083
POLK	COUNTY TOTAL	UTIL/TRANS	754	35,649,245
POLK	COUNTY TOTAL	BLDG. MTL.	554	17,283,424
POLK	COUNTY TOTAL	GEN. MDSE.	754	36,435,802
POLK	COUNTY TOTAL	FOOD	657	11,188,634
POLK	COUNTY TOTAL	MOTOR VEH.	1,259	11,129,797
POLK	COUNTY TOTAL	APPAREL	888	7,910,000
POLK	COUNTY TOTAL	HOME FURN.	1,292	14,627,126
POLK	COUNTY TOTAL	EAT DRINK	3,506	21,962,103
POLK	COUNTY TOTAL	SPECIALTY	7,941	23,982,982
POLK	COUNTY TOTAL	SERVICES	12,830	49,939,788
POLK	COUNTY TOTAL	WHOLESALE	2,974	37,029,046
POLK	COUNTY TOTAL	MISC.	5,928	25,093,125
POLK	COUNTY TOTAL	* TOTAL *	39,337	292,231,072
POTTAWATTAMIE	COUNCIL BLUFFS*	UTIL/TRANS	79	6,125,459
POTTAWATTAMIE	COUNCIL BLUFFS*	BLDG. MTL.	85	2,575,011
POTTAWATTAMIE	COUNCIL BLUFFS*	GEN. MDSE.	157	7,762,671
POTTAWATTAMIE	COUNCIL BLUFFS*	FOOD	98	1,904,629

Retail Sales Tax By County and Selected Cities By Business Class
Fiscal Year 1999, ending March 31, 1999

County	Town	Class	# of Bus	Computed Tax
POTTAWATTAMIE	COUNCIL BLUFFS*	MOTOR VEH.	271	2,179,550
POTTAWATTAMIE	COUNCIL BLUFFS*	APPAREL	117	904,684
POTTAWATTAMIE	COUNCIL BLUFFS*	HOME FURN.	125	424,273
POTTAWATTAMIE	COUNCIL BLUFFS*	EAT DRINK	535	4,389,677
POTTAWATTAMIE	COUNCIL BLUFFS*	SPECIALTY	922	2,384,091
POTTAWATTAMIE	COUNCIL BLUFFS*	SERVICES	1,774	4,195,945
POTTAWATTAMIE	COUNCIL BLUFFS*	WHOLESALE	285	1,118,281
POTTAWATTAMIE	COUNCIL BLUFFS*	MISC.	663	1,576,600
POTTAWATTAMIE	COUNCIL BLUFFS*	* TOTAL *	5,111	35,540,871
POTTAWATTAMIE	CARTER LAKE	UTIL/TRANS	-	-
POTTAWATTAMIE	CARTER LAKE	BLDG. MTL.	-	-
POTTAWATTAMIE	CARTER LAKE	GEN. MDSE.	-	-
POTTAWATTAMIE	CARTER LAKE	FOOD	-	-
POTTAWATTAMIE	CARTER LAKE	MOTOR VEH.	30	48,473
POTTAWATTAMIE	CARTER LAKE	APPAREL	-	-
POTTAWATTAMIE	CARTER LAKE	HOME FURN.	-	-
POTTAWATTAMIE	CARTER LAKE	EAT DRINK	27	64,010
POTTAWATTAMIE	CARTER LAKE	SPECIALTY	23	27,084
POTTAWATTAMIE	CARTER LAKE	SERVICES	77	154,367
POTTAWATTAMIE	CARTER LAKE	WHOLESALE	-	-
POTTAWATTAMIE	CARTER LAKE	MISC.	56	145,130
POTTAWATTAMIE	CARTER LAKE	* TOTAL *	213	439,064
POTTAWATTAMIE	OTHER	UTIL/TRANS	119	545,022
POTTAWATTAMIE	OTHER	BLDG. MTL.	47	248,635
POTTAWATTAMIE	OTHER	GEN. MDSE.	66	249,218
POTTAWATTAMIE	OTHER	FOOD	42	75,582
POTTAWATTAMIE	OTHER	MOTOR VEH.	109	289,402
POTTAWATTAMIE	OTHER	APPAREL	20	815
POTTAWATTAMIE	OTHER	HOME FURN.	32	12,058
POTTAWATTAMIE	OTHER	EAT DRINK	172	412,147
POTTAWATTAMIE	OTHER	SPECIALTY	434	200,395
POTTAWATTAMIE	OTHER	SERVICES	681	433,973
POTTAWATTAMIE	OTHER	WHOLESALE	157	225,886
POTTAWATTAMIE	OTHER	MISC.	424	403,075
POTTAWATTAMIE	OTHER	* TOTAL *	2,303	3,096,208
POTTAWATTAMIE	COUNTY TOTAL	UTIL/TRANS	198	6,670,481
POTTAWATTAMIE	COUNTY TOTAL	BLDG. MTL.	132	2,823,646
POTTAWATTAMIE	COUNTY TOTAL	GEN. MDSE.	223	8,011,889
POTTAWATTAMIE	COUNTY TOTAL	FOOD	140	1,980,211
POTTAWATTAMIE	COUNTY TOTAL	MOTOR VEH.	410	2,517,425
POTTAWATTAMIE	COUNTY TOTAL	APPAREL	137	905,499
POTTAWATTAMIE	COUNTY TOTAL	HOME FURN.	157	436,331
POTTAWATTAMIE	COUNTY TOTAL	EAT DRINK	734	4,865,834
POTTAWATTAMIE	COUNTY TOTAL	SPECIALTY	1,379	2,611,570
POTTAWATTAMIE	COUNTY TOTAL	SERVICES	2,532	4,784,285
POTTAWATTAMIE	COUNTY TOTAL	WHOLESALE	442	1,344,167
POTTAWATTAMIE	COUNTY TOTAL	MISC.	1,143	2,124,805
POTTAWATTAMIE	COUNTY TOTAL	* TOTAL *	7,627	39,076,143
POWESHIEK	GRINNELL	UTIL/TRANS	43	90,768
POWESHIEK	GRINNELL	BLDG. MTL.	-	-
POWESHIEK	GRINNELL	GEN. MDSE.	33	790,879
POWESHIEK	GRINNELL	FOOD	23	364,854
POWESHIEK	GRINNELL	MOTOR VEH.	42	161,994
POWESHIEK	GRINNELL	APPAREL	26	85,894
POWESHIEK	GRINNELL	HOME FURN.	43	143,013
POWESHIEK	GRINNELL	EAT DRINK	80	351,458
POWESHIEK	GRINNELL	SPECIALTY	222	220,901
POWESHIEK	GRINNELL	SERVICES	370	480,345
POWESHIEK	GRINNELL	WHOLESALE	92	268,689
POWESHIEK	GRINNELL	MISC.	232	401,848
POWESHIEK	GRINNELL	* TOTAL *	1,206	3,360,643
POWESHIEK	OTHER	UTIL/TRANS	105	758,109

Retail Sales Tax By County and Selected Cities By Business Class
Fiscal Year 1999, ending March 31, 1999

County	Town	Class	# of Bus	Computed Tax
POWESHIEK	OTHER	BLDG. MTL.	32	255,334
POWESHIEK	OTHER	GEN. MDSE.	39	251,713
POWESHIEK	OTHER	FOOD	-	-
POWESHIEK	OTHER	MOTOR VEH.	106	216,813
POWESHIEK	OTHER	APPAREL	-	-
POWESHIEK	OTHER	HOME FURN.	31	27,126
POWESHIEK	OTHER	EAT DRINK	85	221,891
POWESHIEK	OTHER	SPECIALTY	244	75,380
POWESHIEK	OTHER	SERVICES	432	405,425
POWESHIEK	OTHER	WHOLESALE	109	102,177
POWESHIEK	OTHER	MISC.	271	262,767
POWESHIEK	OTHER	* TOTAL *	1,454	2,576,735
POWESHIEK	COUNTY TOTAL	UTIL/TRANS	148	848,877
POWESHIEK	COUNTY TOTAL	BLDG. MTL.	32	255,334
POWESHIEK	COUNTY TOTAL	GEN. MDSE.	72	1,042,592
POWESHIEK	COUNTY TOTAL	FOOD	23	364,854
POWESHIEK	COUNTY TOTAL	MOTOR VEH.	148	378,807
POWESHIEK	COUNTY TOTAL	APPAREL	26	85,894
POWESHIEK	COUNTY TOTAL	HOME FURN.	74	170,139
POWESHIEK	COUNTY TOTAL	EAT DRINK	165	573,349
POWESHIEK	COUNTY TOTAL	SPECIALTY	466	296,281
POWESHIEK	COUNTY TOTAL	SERVICES	802	885,770
POWESHIEK	COUNTY TOTAL	WHOLESALE	201	370,866
POWESHIEK	COUNTY TOTAL	MISC.	503	664,615
POWESHIEK	COUNTY TOTAL	* TOTAL *	2,660	5,937,378
RINGGOLD	COUNTY TOTAL	UTIL/TRANS	46	186,978
RINGGOLD	COUNTY TOTAL	BLDG. MTL.	27	142,902
RINGGOLD	COUNTY TOTAL	GEN. MDSE.	20	121,934
RINGGOLD	COUNTY TOTAL	FOOD	-	-
RINGGOLD	COUNTY TOTAL	MOTOR VEH.	53	100,184
RINGGOLD	COUNTY TOTAL	APPAREL	-	-
RINGGOLD	COUNTY TOTAL	HOME FURN.	21	32,991
RINGGOLD	COUNTY TOTAL	EAT DRINK	62	74,341
RINGGOLD	COUNTY TOTAL	SPECIALTY	160	52,663
RINGGOLD	COUNTY TOTAL	SERVICES	251	122,384
RINGGOLD	COUNTY TOTAL	WHOLESALE	41	52,478
RINGGOLD	COUNTY TOTAL	MISC.	118	138,002
RINGGOLD	COUNTY TOTAL	* TOTAL *	799	1,024,857
SAC	SAC CITY*	UTIL/TRANS	31	276,576
SAC	SAC CITY*	BLDG. MTL.	-	-
SAC	SAC CITY*	GEN. MDSE.	-	-
SAC	SAC CITY*	FOOD	-	-
SAC	SAC CITY*	MOTOR VEH.	27	90,107
SAC	SAC CITY*	APPAREL	-	-
SAC	SAC CITY*	HOME FURN.	-	-
SAC	SAC CITY*	EAT DRINK	23	47,923
SAC	SAC CITY*	SPECIALTY	106	68,342
SAC	SAC CITY*	SERVICES	153	98,898
SAC	SAC CITY*	WHOLESALE	43	151,045
SAC	SAC CITY*	MISC.	144	372,473
SAC	SAC CITY*	* TOTAL *	527	1,105,364
SAC	OTHER	UTIL/TRANS	76	307,771
SAC	OTHER	BLDG. MTL.	57	167,981
SAC	OTHER	GEN. MDSE.	39	145,457
SAC	OTHER	FOOD	38	50,930
SAC	OTHER	MOTOR VEH.	61	118,119
SAC	OTHER	APPAREL	-	-
SAC	OTHER	HOME FURN.	-	-
SAC	OTHER	EAT DRINK	96	142,174
SAC	OTHER	SPECIALTY	226	61,974
SAC	OTHER	SERVICES	385	285,985

Retail Sales Tax By County and Selected Cities By Business Class
Fiscal Year 1999, ending March 31, 1999

County	Town	Class	# of Bus	Computed Tax
SAC	OTHER	WHOLESALE	170	237,013
SAC	OTHER	MISC.	252	236,018
SAC	OTHER	* TOTAL *	1,400	1,753,422
SAC	COUNTY TOTAL	UTIL/TRANS	107	584,347
SAC	COUNTY TOTAL	BLDG. MTL.	57	167,981
SAC	COUNTY TOTAL	GEN. MDSE.	39	145,457
SAC	COUNTY TOTAL	FOOD	38	50,930
SAC	COUNTY TOTAL	MOTOR VEH.	88	208,226
SAC	COUNTY TOTAL	APPAREL	-	-
SAC	COUNTY TOTAL	HOME FURN.	-	-
SAC	COUNTY TOTAL	EAT DRINK	119	190,097
SAC	COUNTY TOTAL	SPECIALTY	332	130,316
SAC	COUNTY TOTAL	SERVICES	538	384,883
SAC	COUNTY TOTAL	WHOLESALE	213	388,058
SAC	COUNTY TOTAL	MISC.	396	608,491
SAC	COUNTY TOTAL	* TOTAL *	1,927	2,858,786
SCOTT	DAVENPORT*	UTIL/TRANS	173	9,731,022
SCOTT	DAVENPORT*	BLDG. MTL.	132	4,281,273
SCOTT	DAVENPORT*	GEN. MDSE.	255	12,687,749
SCOTT	DAVENPORT*	FOOD	173	2,255,666
SCOTT	DAVENPORT*	MOTOR VEH.	398	3,183,994
SCOTT	DAVENPORT*	APPAREL	293	2,126,701
SCOTT	DAVENPORT*	HOME FURN.	409	4,821,360
SCOTT	DAVENPORT*	EAT DRINK	947	6,671,448
SCOTT	DAVENPORT*	SPECIALTY	1,865	6,281,183
SCOTT	DAVENPORT*	SERVICES	3,285	8,785,879
SCOTT	DAVENPORT*	WHOLESALE	748	6,967,063
SCOTT	DAVENPORT*	MISC.	1,285	5,234,903
SCOTT	DAVENPORT*	* TOTAL *	9,963	73,028,241
SCOTT	BETTENDORF	UTIL/TRANS	43	205,249
SCOTT	BETTENDORF	BLDG. MTL.	63	1,140,039
SCOTT	BETTENDORF	GEN. MDSE.	64	1,426,680
SCOTT	BETTENDORF	FOOD	53	896,821
SCOTT	BETTENDORF	MOTOR VEH.	100	502,397
SCOTT	BETTENDORF	APPAREL	64	370,094
SCOTT	BETTENDORF	HOME FURN.	99	288,780
SCOTT	BETTENDORF	EAT DRINK	247	1,720,863
SCOTT	BETTENDORF	SPECIALTY	568	1,020,735
SCOTT	BETTENDORF	SERVICES	1,048	3,771,145
SCOTT	BETTENDORF	WHOLESALE	234	1,287,567
SCOTT	BETTENDORF	MISC.	457	1,224,541
SCOTT	BETTENDORF	* TOTAL *	3,040	13,854,911
SCOTT	LE CLAIRE	UTIL/TRANS	-	-
SCOTT	LE CLAIRE	BLDG. MTL.	-	-
SCOTT	LE CLAIRE	GEN. MDSE.	-	-
SCOTT	LE CLAIRE	FOOD	-	-
SCOTT	LE CLAIRE	MOTOR VEH.	-	-
SCOTT	LE CLAIRE	APPAREL	-	-
SCOTT	LE CLAIRE	HOME FURN.	-	-
SCOTT	LE CLAIRE	EAT DRINK	32	125,089
SCOTT	LE CLAIRE	SPECIALTY	109	45,047
SCOTT	LE CLAIRE	SERVICES	116	59,763
SCOTT	LE CLAIRE	WHOLESALE	-	-
SCOTT	LE CLAIRE	MISC.	102	185,014
SCOTT	LE CLAIRE	* TOTAL *	359	414,913
SCOTT	ELDRIDGE	UTIL/TRANS	35	191,915
SCOTT	ELDRIDGE	BLDG. MTL.	-	-
SCOTT	ELDRIDGE	GEN. MDSE.	-	-
SCOTT	ELDRIDGE	FOOD	-	-
SCOTT	ELDRIDGE	MOTOR VEH.	20	34,425
SCOTT	ELDRIDGE	APPAREL	-	-
SCOTT	ELDRIDGE	HOME FURN.	23	15,620

Retail Sales Tax By County and Selected Cities By Business Class
Fiscal Year 1999, ending March 31, 1999

County	Town	Class	# of Bus	Computed Tax
SCOTT	ELDRIDGE	EAT DRINK	42	207,789
SCOTT	ELDRIDGE	SPECIALTY	99	177,435
SCOTT	ELDRIDGE	SERVICES	245	381,927
SCOTT	ELDRIDGE	WHOLESALE	70	746,974
SCOTT	ELDRIDGE	MISC.	139	456,378
SCOTT	ELDRIDGE	* TOTAL *	673	2,212,463
SCOTT	OTHER	UTIL/TRANS	98	106,562
SCOTT	OTHER	BLDG. MTL.	46	302,573
SCOTT	OTHER	GEN. MDSE.	35	125,568
SCOTT	OTHER	FOOD	23	43,313
SCOTT	OTHER	MOTOR VEH.	77	758,198
SCOTT	OTHER	APPAREL	-	-
SCOTT	OTHER	HOME FURN.	-	-
SCOTT	OTHER	EAT DRINK	112	530,805
SCOTT	OTHER	SPECIALTY	326	205,766
SCOTT	OTHER	SERVICES	524	342,691
SCOTT	OTHER	WHOLESALE	125	237,868
SCOTT	OTHER	MISC.	446	913,691
SCOTT	OTHER	* TOTAL *	1,812	3,567,035
SCOTT	COUNTY TOTAL	UTIL/TRANS	349	10,234,748
SCOTT	COUNTY TOTAL	BLDG. MTL.	241	5,723,885
SCOTT	COUNTY TOTAL	GEN. MDSE.	354	14,239,997
SCOTT	COUNTY TOTAL	FOOD	249	3,195,800
SCOTT	COUNTY TOTAL	MOTOR VEH.	595	4,479,014
SCOTT	COUNTY TOTAL	APPAREL	357	2,496,795
SCOTT	COUNTY TOTAL	HOME FURN.	531	5,125,760
SCOTT	COUNTY TOTAL	EAT DRINK	1,380	9,255,994
SCOTT	COUNTY TOTAL	SPECIALTY	2,967	7,730,166
SCOTT	COUNTY TOTAL	SERVICES	5,218	13,341,405
SCOTT	COUNTY TOTAL	WHOLESALE	1,177	9,239,472
SCOTT	COUNTY TOTAL	MISC.	2,429	8,014,527
SCOTT	COUNTY TOTAL	* TOTAL *	15,847	93,077,563
SHELBY	HARLAN*	UTIL/TRANS	36	589,779
SHELBY	HARLAN*	BLDG. MTL.	46	222,162
SHELBY	HARLAN*	GEN. MDSE.	31	192,212
SHELBY	HARLAN*	FOOD	21	264,386
SHELBY	HARLAN*	MOTOR VEH.	72	196,335
SHELBY	HARLAN*	APPAREL	27	63,214
SHELBY	HARLAN*	HOME FURN.	47	76,234
SHELBY	HARLAN*	EAT DRINK	83	312,531
SHELBY	HARLAN*	SPECIALTY	213	219,298
SHELBY	HARLAN*	SERVICES	336	308,034
SHELBY	HARLAN*	WHOLESALE	115	319,716
SHELBY	HARLAN*	MISC.	169	172,441
SHELBY	HARLAN*	* TOTAL *	1,196	2,936,342
SHELBY	OTHER	UTIL/TRANS	67	143,901
SHELBY	OTHER	BLDG. MTL.	27	65,239
SHELBY	OTHER	GEN. MDSE.	20	46,115
SHELBY	OTHER	FOOD	23	14,396
SHELBY	OTHER	MOTOR VEH.	24	24,477
SHELBY	OTHER	APPAREL	-	-
SHELBY	OTHER	HOME FURN.	-	-
SHELBY	OTHER	EAT DRINK	57	92,764
SHELBY	OTHER	SPECIALTY	128	36,348
SHELBY	OTHER	SERVICES	308	147,293
SHELBY	OTHER	WHOLESALE	97	63,732
SHELBY	OTHER	MISC.	194	117,570
SHELBY	OTHER	* TOTAL *	945	751,835
SHELBY	COUNTY TOTAL	UTIL/TRANS	103	733,680
SHELBY	COUNTY TOTAL	BLDG. MTL.	73	287,401
SHELBY	COUNTY TOTAL	GEN. MDSE.	51	238,327
SHELBY	COUNTY TOTAL	FOOD	44	278,782

Retail Sales Tax By County and Selected Cities By Business Class
Fiscal Year 1999, ending March 31, 1999

County	Town	Class	# of Bus	Computed Tax
SHELBY	COUNTY TOTAL	MOTOR VEH.	96	220,812
SHELBY	COUNTY TOTAL	APPAREL	27	63,214
SHELBY	COUNTY TOTAL	HOME FURN.	47	76,234
SHELBY	COUNTY TOTAL	EAT DRINK	140	405,295
SHELBY	COUNTY TOTAL	SPECIALTY	341	255,646
SHELBY	COUNTY TOTAL	SERVICES	644	455,327
SHELBY	COUNTY TOTAL	WHOLESALE	212	383,448
SHELBY	COUNTY TOTAL	MISC.	363	290,011
SHELBY	COUNTY TOTAL	* TOTAL *	2,141	3,688,177
SIOUX	HAWARDEN	UTIL/TRANS	-	-
SIOUX	HAWARDEN	BLDG. MTL.	-	-
SIOUX	HAWARDEN	GEN. MDSE.	-	-
SIOUX	HAWARDEN	FOOD	-	-
SIOUX	HAWARDEN	MOTOR VEH.	25	70,055
SIOUX	HAWARDEN	APPAREL	-	-
SIOUX	HAWARDEN	HOME FURN.	-	-
SIOUX	HAWARDEN	EAT DRINK	57	92,883
SIOUX	HAWARDEN	SPECIALTY	79	39,508
SIOUX	HAWARDEN	SERVICES	169	132,027
SIOUX	HAWARDEN	WHOLESALE	58	111,614
SIOUX	HAWARDEN	MISC.	146	517,936
SIOUX	HAWARDEN	* TOTAL *	534	964,023
SIOUX	ORANGE CITY*	UTIL/TRANS	33	573,895
SIOUX	ORANGE CITY*	BLDG. MTL.	29	89,373
SIOUX	ORANGE CITY*	GEN. MDSE.	-	-
SIOUX	ORANGE CITY*	FOOD	-	-
SIOUX	ORANGE CITY*	MOTOR VEH.	36	202,329
SIOUX	ORANGE CITY*	APPAREL	22	233,069
SIOUX	ORANGE CITY*	HOME FURN.	50	182,823
SIOUX	ORANGE CITY*	EAT DRINK	45	181,366
SIOUX	ORANGE CITY*	SPECIALTY	169	124,747
SIOUX	ORANGE CITY*	SERVICES	235	154,441
SIOUX	ORANGE CITY*	WHOLESALE	65	367,133
SIOUX	ORANGE CITY*	MISC.	144	425,300
SIOUX	ORANGE CITY*	* TOTAL *	828	2,534,476
SIOUX	ROCK VALLEY	UTIL/TRANS	29	431,631
SIOUX	ROCK VALLEY	BLDG. MTL.	-	-
SIOUX	ROCK VALLEY	GEN. MDSE.	-	-
SIOUX	ROCK VALLEY	FOOD	-	-
SIOUX	ROCK VALLEY	MOTOR VEH.	37	108,783
SIOUX	ROCK VALLEY	APPAREL	-	-
SIOUX	ROCK VALLEY	HOME FURN.	-	-
SIOUX	ROCK VALLEY	EAT DRINK	33	87,088
SIOUX	ROCK VALLEY	SPECIALTY	115	71,735
SIOUX	ROCK VALLEY	SERVICES	203	152,646
SIOUX	ROCK VALLEY	WHOLESALE	51	250,611
SIOUX	ROCK VALLEY	MISC.	169	380,906
SIOUX	ROCK VALLEY	* TOTAL *	637	1,483,400
SIOUX	SIOUX CENTER	UTIL/TRANS	25	262,325
SIOUX	SIOUX CENTER	BLDG. MTL.	20	9,742
SIOUX	SIOUX CENTER	GEN. MDSE.	21	677,729
SIOUX	SIOUX CENTER	FOOD	26	241,039
SIOUX	SIOUX CENTER	MOTOR VEH.	38	220,895
SIOUX	SIOUX CENTER	APPAREL	22	36,768
SIOUX	SIOUX CENTER	HOME FURN.	41	167,071
SIOUX	SIOUX CENTER	EAT DRINK	56	260,621
SIOUX	SIOUX CENTER	SPECIALTY	271	296,607
SIOUX	SIOUX CENTER	SERVICES	311	287,699
SIOUX	SIOUX CENTER	WHOLESALE	82	437,675
SIOUX	SIOUX CENTER	MISC.	252	710,428
SIOUX	SIOUX CENTER	* TOTAL *	1,165	3,608,599
SIOUX	OTHER	UTIL/TRANS	80	176,976

Retail Sales Tax By County and Selected Cities By Business Class
Fiscal Year 1999, ending March 31, 1999

County	Town	Class	# of Bus	Computed Tax
SIoux	OTHER	BLDG. MTL.	30	54,602
SIoux	OTHER	GEN. MDSE.	25	54,766
SIoux	OTHER	FOOD	-	-
SIoux	OTHER	MOTOR VEH.	96	181,328
SIoux	OTHER	APPAREL	-	-
SIoux	OTHER	HOME FURN.	30	136,914
SIoux	OTHER	EAT DRINK	55	95,719
SIoux	OTHER	SPECIALTY	286	72,865
SIoux	OTHER	SERVICES	442	218,079
SIoux	OTHER	WHOLESALE	206	474,939
SIoux	OTHER	MISC.	326	190,707
SIoux	OTHER	* TOTAL *	1,576	1,656,895
SIoux	COUNTY TOTAL	UTIL/TRANS	167	1,444,827
SIoux	COUNTY TOTAL	BLDG. MTL.	79	153,717
SIoux	COUNTY TOTAL	GEN. MDSE.	46	732,495
SIoux	COUNTY TOTAL	FOOD	26	241,039
SIoux	COUNTY TOTAL	MOTOR VEH.	232	783,390
SIoux	COUNTY TOTAL	APPAREL	44	269,837
SIoux	COUNTY TOTAL	HOME FURN.	121	486,808
SIoux	COUNTY TOTAL	EAT DRINK	246	717,677
SIoux	COUNTY TOTAL	SPECIALTY	920	605,462
SIoux	COUNTY TOTAL	SERVICES	1,360	944,892
SIoux	COUNTY TOTAL	WHOLESALE	462	1,641,972
SIoux	COUNTY TOTAL	MISC.	1,037	2,225,277
SIoux	COUNTY TOTAL	* TOTAL *	4,740	10,247,393
STORY	AMES	UTIL/TRANS	89	2,651,712
STORY	AMES	BLDG. MTL.	84	2,413,973
STORY	AMES	GEN. MDSE.	112	6,105,341
STORY	AMES	FOOD	121	1,765,690
STORY	AMES	MOTOR VEH.	164	1,029,195
STORY	AMES	APPAREL	179	890,504
STORY	AMES	HOME FURN.	169	793,043
STORY	AMES	EAT DRINK	527	3,243,424
STORY	AMES	SPECIALTY	970	1,971,486
STORY	AMES	SERVICES	1,282	4,195,990
STORY	AMES	WHOLESALE	324	1,374,951
STORY	AMES	MISC.	575	1,851,411
STORY	AMES	* TOTAL *	4,596	28,286,720
STORY	NEVADA*	UTIL/TRANS	40	562,914
STORY	NEVADA*	BLDG. MTL.	-	-
STORY	NEVADA*	GEN. MDSE.	-	-
STORY	NEVADA*	FOOD	-	-
STORY	NEVADA*	MOTOR VEH.	33	96,436
STORY	NEVADA*	APPAREL	-	-
STORY	NEVADA*	HOME FURN.	21	31,513
STORY	NEVADA*	EAT DRINK	56	124,585
STORY	NEVADA*	SPECIALTY	162	80,744
STORY	NEVADA*	SERVICES	283	277,516
STORY	NEVADA*	WHOLESALE	71	454,339
STORY	NEVADA*	MISC.	157	451,543
STORY	NEVADA*	* TOTAL *	823	2,079,590
STORY	STORY CITY	UTIL/TRANS	28	237,788
STORY	STORY CITY	BLDG. MTL.	22	123,259
STORY	STORY CITY	GEN. MDSE.	-	-
STORY	STORY CITY	FOOD	-	-
STORY	STORY CITY	MOTOR VEH.	45	84,420
STORY	STORY CITY	APPAREL	45	506,587
STORY	STORY CITY	HOME FURN.	25	62,385
STORY	STORY CITY	EAT DRINK	43	313,333
STORY	STORY CITY	SPECIALTY	135	134,317
STORY	STORY CITY	SERVICES	180	175,816
STORY	STORY CITY	WHOLESALE	37	182,689

Retail Sales Tax By County and Selected Cities By Business Class
Fiscal Year 1999, ending March 31, 1999

County	Town	Class	# of Bus	Computed Tax
STORY	STORY CITY	MISC.	108	197,580
STORY	STORY CITY	* TOTAL *	668	2,018,174
STORY	OTHER	UTIL/TRANS	142	166,979
STORY	OTHER	BLDG. MTL.	32	76,842
STORY	OTHER	GEN. MDSE.	38	168,842
STORY	OTHER	FOOD	31	51,423
STORY	OTHER	MOTOR VEH.	53	82,618
STORY	OTHER	APPAREL	-	-
STORY	OTHER	HOME FURN.	32	14,666
STORY	OTHER	EAT DRINK	54	79,163
STORY	OTHER	SPECIALTY	306	207,159
STORY	OTHER	SERVICES	570	339,082
STORY	OTHER	WHOLESALE	140	173,444
STORY	OTHER	MISC.	378	346,470
STORY	OTHER	* TOTAL *	1,776	1,706,688
STORY	COUNTY TOTAL	UTIL/TRANS	299	3,619,393
STORY	COUNTY TOTAL	BLDG. MTL.	138	2,614,074
STORY	COUNTY TOTAL	GEN. MDSE.	150	6,274,183
STORY	COUNTY TOTAL	FOOD	152	1,817,113
STORY	COUNTY TOTAL	MOTOR VEH.	295	1,292,669
STORY	COUNTY TOTAL	APPAREL	224	1,397,091
STORY	COUNTY TOTAL	HOME FURN.	247	901,607
STORY	COUNTY TOTAL	EAT DRINK	680	3,760,505
STORY	COUNTY TOTAL	SPECIALTY	1,573	2,393,706
STORY	COUNTY TOTAL	SERVICES	2,315	4,988,404
STORY	COUNTY TOTAL	WHOLESALE	572	2,185,423
STORY	COUNTY TOTAL	MISC.	1,218	2,847,004
STORY	COUNTY TOTAL	* TOTAL *	7,863	34,091,172
TAMA	TAMA	UTIL/TRANS	25	16,539
TAMA	TAMA	BLDG. MTL.	-	-
TAMA	TAMA	GEN. MDSE.	-	-
TAMA	TAMA	FOOD	-	-
TAMA	TAMA	MOTOR VEH.	26	117,887
TAMA	TAMA	APPAREL	-	-
TAMA	TAMA	HOME FURN.	-	-
TAMA	TAMA	EAT DRINK	28	26,085
TAMA	TAMA	SPECIALTY	75	34,532
TAMA	TAMA	SERVICES	168	90,211
TAMA	TAMA	WHOLESALE	31	51,083
TAMA	TAMA	MISC.	127	353,717
TAMA	TAMA	* TOTAL *	480	690,054
TAMA	OTHER	UTIL/TRANS	63	604,894
TAMA	OTHER	BLDG. MTL.	68	193,333
TAMA	OTHER	GEN. MDSE.	35	306,564
TAMA	OTHER	FOOD	49	191,314
TAMA	OTHER	MOTOR VEH.	98	169,994
TAMA	OTHER	APPAREL	-	-
TAMA	OTHER	HOME FURN.	50	61,931
TAMA	OTHER	EAT DRINK	139	350,905
TAMA	OTHER	SPECIALTY	338	95,254
TAMA	OTHER	SERVICES	634	399,436
TAMA	OTHER	WHOLESALE	205	379,228
TAMA	OTHER	MISC.	276	594,694
TAMA	OTHER	* TOTAL *	1,955	3,347,547
TAMA	COUNTY TOTAL	UTIL/TRANS	88	621,433
TAMA	COUNTY TOTAL	BLDG. MTL.	68	193,333
TAMA	COUNTY TOTAL	GEN. MDSE.	35	306,564
TAMA	COUNTY TOTAL	FOOD	49	191,314
TAMA	COUNTY TOTAL	MOTOR VEH.	124	287,881
TAMA	COUNTY TOTAL	APPAREL	-	-
TAMA	COUNTY TOTAL	HOME FURN.	50	61,931
TAMA	COUNTY TOTAL	EAT DRINK	167	376,990

Retail Sales Tax By County and Selected Cities By Business Class
Fiscal Year 1999, ending March 31, 1999

County	Town	Class	# of Bus	Computed Tax
TAMA	COUNTY TOTAL	SPECIALTY	413	129,786
TAMA	COUNTY TOTAL	SERVICES	802	489,647
TAMA	COUNTY TOTAL	WHOLESALE	236	430,311
TAMA	COUNTY TOTAL	MISC.	403	948,411
TAMA	COUNTY TOTAL	* TOTAL *	2,435	4,037,601
TAYLOR	COUNTY TOTAL	UTIL/TRANS	82	196,916
TAYLOR	COUNTY TOTAL	BLDG. MTL.	25	46,296
TAYLOR	COUNTY TOTAL	GEN. MDSE.	26	149,845
TAYLOR	COUNTY TOTAL	FOOD	29	62,493
TAYLOR	COUNTY TOTAL	MOTOR VEH.	56	136,030
TAYLOR	COUNTY TOTAL	APPAREL	21	17,858
TAYLOR	COUNTY TOTAL	HOME FURN.	20	7,175
TAYLOR	COUNTY TOTAL	EAT DRINK	83	85,500
TAYLOR	COUNTY TOTAL	SPECIALTY	222	99,190
TAYLOR	COUNTY TOTAL	SERVICES	331	108,385
TAYLOR	COUNTY TOTAL	WHOLESALE	69	59,060
TAYLOR	COUNTY TOTAL	MISC.	130	59,854
TAYLOR	COUNTY TOTAL	* TOTAL *	1,094	1,028,602
UNION	CRESTON*	UTIL/TRANS	25	934,144
UNION	CRESTON*	BLDG. MTL.	-	-
UNION	CRESTON*	GEN. MDSE.	30	1,204,678
UNION	CRESTON*	FOOD	26	496,385
UNION	CRESTON*	MOTOR VEH.	66	214,461
UNION	CRESTON*	APPAREL	31	120,650
UNION	CRESTON*	HOME FURN.	50	164,026
UNION	CRESTON*	EAT DRINK	91	442,044
UNION	CRESTON*	SPECIALTY	288	324,053
UNION	CRESTON*	SERVICES	371	373,245
UNION	CRESTON*	WHOLESALE	106	552,395
UNION	CRESTON*	MISC.	136	202,763
UNION	CRESTON*	* TOTAL *	1,220	5,028,844
UNION	OTHER	UTIL/TRANS	-	-
UNION	OTHER	BLDG. MTL.	-	-
UNION	OTHER	GEN. MDSE.	-	-
UNION	OTHER	FOOD	-	-
UNION	OTHER	MOTOR VEH.	26	19,556
UNION	OTHER	APPAREL	-	-
UNION	OTHER	HOME FURN.	-	-
UNION	OTHER	EAT DRINK	21	48,155
UNION	OTHER	SPECIALTY	108	15,761
UNION	OTHER	SERVICES	127	74,220
UNION	OTHER	WHOLESALE	21	22,899
UNION	OTHER	MISC.	134	202,977
UNION	OTHER	* TOTAL *	437	383,568
UNION	COUNTY TOTAL	UTIL/TRANS	25	934,144
UNION	COUNTY TOTAL	BLDG. MTL.	-	-
UNION	COUNTY TOTAL	GEN. MDSE.	30	1,204,678
UNION	COUNTY TOTAL	FOOD	26	496,385
UNION	COUNTY TOTAL	MOTOR VEH.	92	234,017
UNION	COUNTY TOTAL	APPAREL	31	120,650
UNION	COUNTY TOTAL	HOME FURN.	50	164,026
UNION	COUNTY TOTAL	EAT DRINK	112	490,199
UNION	COUNTY TOTAL	SPECIALTY	396	339,814
UNION	COUNTY TOTAL	SERVICES	498	447,465
UNION	COUNTY TOTAL	WHOLESALE	127	575,294
UNION	COUNTY TOTAL	MISC.	270	405,740
UNION	COUNTY TOTAL	* TOTAL *	1,657	5,412,412
VAN BUREN	COUNTY TOTAL	UTIL/TRANS	52	106,611
VAN BUREN	COUNTY TOTAL	BLDG. MTL.	36	151,397
VAN BUREN	COUNTY TOTAL	GEN. MDSE.	25	55,706

Retail Sales Tax By County and Selected Cities By Business Class
Fiscal Year 1999, ending March 31, 1999

County	Town	Class	# of Bus	Computed Tax
VAN BUREN	COUNTY TOTAL	FOOD	33	86,303
VAN BUREN	COUNTY TOTAL	MOTOR VEH.	48	57,055
VAN BUREN	COUNTY TOTAL	APPAREL	-	-
VAN BUREN	COUNTY TOTAL	HOME FURN.	27	21,052
VAN BUREN	COUNTY TOTAL	EAT DRINK	72	133,766
VAN BUREN	COUNTY TOTAL	SPECIALTY	258	58,220
VAN BUREN	COUNTY TOTAL	SERVICES	360	130,413
VAN BUREN	COUNTY TOTAL	WHOLESALE	84	56,949
VAN BUREN	COUNTY TOTAL	MISC.	199	280,126
VAN BUREN	COUNTY TOTAL	* TOTAL *	1,194	1,137,598
WAPELLO	OTTUMWA*	UTIL/TRANS	75	1,380,413
WAPELLO	OTTUMWA*	BLDG. MTL.	81	849,894
WAPELLO	OTTUMWA*	GEN. MDSE.	60	3,401,251
WAPELLO	OTTUMWA*	FOOD	61	982,129
WAPELLO	OTTUMWA*	MOTOR VEH.	198	838,628
WAPELLO	OTTUMWA*	APPAREL	87	280,712
WAPELLO	OTTUMWA*	HOME FURN.	103	460,693
WAPELLO	OTTUMWA*	EAT DRINK	314	1,489,901
WAPELLO	OTTUMWA*	SPECIALTY	783	888,330
WAPELLO	OTTUMWA*	SERVICES	1,139	1,460,543
WAPELLO	OTTUMWA*	WHOLESALE	247	1,181,818
WAPELLO	OTTUMWA*	MISC.	381	762,131
WAPELLO	OTTUMWA*	* TOTAL *	3,529	13,976,443
WAPELLO	OTHER	UTIL/TRANS	32	60,619
WAPELLO	OTHER	BLDG. MTL.	26	62,599
WAPELLO	OTHER	GEN. MDSE.	24	86,505
WAPELLO	OTHER	FOOD	-	-
WAPELLO	OTHER	MOTOR VEH.	38	156,738
WAPELLO	OTHER	APPAREL	-	-
WAPELLO	OTHER	HOME FURN.	-	-
WAPELLO	OTHER	EAT DRINK	46	49,243
WAPELLO	OTHER	SPECIALTY	190	43,357
WAPELLO	OTHER	SERVICES	264	129,314
WAPELLO	OTHER	WHOLESALE	49	73,543
WAPELLO	OTHER	MISC.	235	99,558
WAPELLO	OTHER	* TOTAL *	904	761,476
WAPELLO	COUNTY TOTAL	UTIL/TRANS	107	1,441,032
WAPELLO	COUNTY TOTAL	BLDG. MTL.	107	912,493
WAPELLO	COUNTY TOTAL	GEN. MDSE.	84	3,487,756
WAPELLO	COUNTY TOTAL	FOOD	61	982,129
WAPELLO	COUNTY TOTAL	MOTOR VEH.	236	995,366
WAPELLO	COUNTY TOTAL	APPAREL	87	280,712
WAPELLO	COUNTY TOTAL	HOME FURN.	103	460,693
WAPELLO	COUNTY TOTAL	EAT DRINK	360	1,539,144
WAPELLO	COUNTY TOTAL	SPECIALTY	973	931,687
WAPELLO	COUNTY TOTAL	SERVICES	1,403	1,589,857
WAPELLO	COUNTY TOTAL	WHOLESALE	296	1,255,361
WAPELLO	COUNTY TOTAL	MISC.	616	861,689
WAPELLO	COUNTY TOTAL	* TOTAL *	4,433	14,737,919
WARREN	INDIANOLA*	UTIL/TRANS	22	503,627
WARREN	INDIANOLA*	BLDG. MTL.	30	228,338
WARREN	INDIANOLA*	GEN. MDSE.	55	1,321,747
WARREN	INDIANOLA*	FOOD	35	484,310
WARREN	INDIANOLA*	MOTOR VEH.	77	568,516
WARREN	INDIANOLA*	APPAREL	23	37,060
WARREN	INDIANOLA*	HOME FURN.	51	132,177
WARREN	INDIANOLA*	EAT DRINK	133	498,550
WARREN	INDIANOLA*	SPECIALTY	381	201,115
WARREN	INDIANOLA*	SERVICES	633	610,003
WARREN	INDIANOLA*	WHOLESALE	121	268,447
WARREN	INDIANOLA*	MISC.	216	272,779

Retail Sales Tax By County and Selected Cities By Business Class
Fiscal Year 1999, ending March 31, 1999

County	Town	Class	# of Bus	Computed Tax
WARREN	INDIANOLA*	* TOTAL *	1,777	5,126,669
WARREN	CARLISLE	UTIL/TRANS	24	112,538
WARREN	CARLISLE	BLDG. MTL.	-	-
WARREN	CARLISLE	GEN. MDSE.	-	-
WARREN	CARLISLE	FOOD	-	-
WARREN	CARLISLE	MOTOR VEH.	35	145,462
WARREN	CARLISLE	APPAREL	-	-
WARREN	CARLISLE	HOME FURN.	-	-
WARREN	CARLISLE	EAT DRINK	27	43,355
WARREN	CARLISLE	SPECIALTY	94	39,829
WARREN	CARLISLE	SERVICES	150	74,960
WARREN	CARLISLE	WHOLESALE	23	54,403
WARREN	CARLISLE	MISC.	109	178,305
WARREN	CARLISLE	* TOTAL *	462	648,852
WARREN	NORWALK	UTIL/TRANS	-	-
WARREN	NORWALK	BLDG. MTL.	-	-
WARREN	NORWALK	GEN. MDSE.	-	-
WARREN	NORWALK	FOOD	-	-
WARREN	NORWALK	MOTOR VEH.	-	-
WARREN	NORWALK	APPAREL	-	-
WARREN	NORWALK	HOME FURN.	-	-
WARREN	NORWALK	EAT DRINK	26	47,603
WARREN	NORWALK	SPECIALTY	136	14,057
WARREN	NORWALK	SERVICES	174	115,364
WARREN	NORWALK	WHOLESALE	54	400,373
WARREN	NORWALK	MISC.	151	727,005
WARREN	NORWALK	* TOTAL *	541	1,304,402
WARREN	OTHER	UTIL/TRANS	44	33,438
WARREN	OTHER	BLDG. MTL.	25	26,949
WARREN	OTHER	GEN. MDSE.	23	82,082
WARREN	OTHER	FOOD	-	-
WARREN	OTHER	MOTOR VEH.	23	36,027
WARREN	OTHER	APPAREL	-	-
WARREN	OTHER	HOME FURN.	-	-
WARREN	OTHER	EAT DRINK	44	80,689
WARREN	OTHER	SPECIALTY	243	62,653
WARREN	OTHER	SERVICES	255	214,357
WARREN	OTHER	WHOLESALE	50	85,658
WARREN	OTHER	MISC.	201	218,215
WARREN	OTHER	* TOTAL *	908	840,068
WARREN	COUNTY TOTAL	UTIL/TRANS	90	649,603
WARREN	COUNTY TOTAL	BLDG. MTL.	55	255,287
WARREN	COUNTY TOTAL	GEN. MDSE.	78	1,403,829
WARREN	COUNTY TOTAL	FOOD	35	484,310
WARREN	COUNTY TOTAL	MOTOR VEH.	135	750,005
WARREN	COUNTY TOTAL	APPAREL	23	37,060
WARREN	COUNTY TOTAL	HOME FURN.	51	132,177
WARREN	COUNTY TOTAL	EAT DRINK	230	670,197
WARREN	COUNTY TOTAL	SPECIALTY	854	317,654
WARREN	COUNTY TOTAL	SERVICES	1,212	1,014,684
WARREN	COUNTY TOTAL	WHOLESALE	248	808,881
WARREN	COUNTY TOTAL	MISC.	677	1,396,304
WARREN	COUNTY TOTAL	* TOTAL *	3,688	7,919,991
WASHINGTON	WASHINGTON*	UTIL/TRANS	-	-
WASHINGTON	WASHINGTON*	BLDG. MTL.	32	173,992
WASHINGTON	WASHINGTON*	GEN. MDSE.	34	687,968
WASHINGTON	WASHINGTON*	FOOD	34	378,473
WASHINGTON	WASHINGTON*	MOTOR VEH.	61	198,767
WASHINGTON	WASHINGTON*	APPAREL	-	-
WASHINGTON	WASHINGTON*	HOME FURN.	58	193,191
WASHINGTON	WASHINGTON*	EAT DRINK	107	378,609
WASHINGTON	WASHINGTON*	SPECIALTY	315	201,108

Retail Sales Tax By County and Selected Cities By Business Class
Fiscal Year 1999, ending March 31, 1999

County	Town	Class	# of Bus	Computed Tax
WASHINGTON	WASHINGTON*	SERVICES	457	400,104
WASHINGTON	WASHINGTON*	WHOLESALE	137	671,221
WASHINGTON	WASHINGTON*	MISC.	231	247,278
WASHINGTON	WASHINGTON*	* TOTAL *	1,466	3,530,711
WASHINGTON	OTHER	UTIL/TRANS	76	206,689
WASHINGTON	OTHER	BLDG. MTL.	35	245,189
WASHINGTON	OTHER	GEN. MDSE.	50	175,226
WASHINGTON	OTHER	FOOD	31	66,731
WASHINGTON	OTHER	MOTOR VEH.	90	126,521
WASHINGTON	OTHER	APPAREL	-	-
WASHINGTON	OTHER	HOME FURN.	48	83,340
WASHINGTON	OTHER	EAT DRINK	100	181,947
WASHINGTON	OTHER	SPECIALTY	377	302,375
WASHINGTON	OTHER	SERVICES	622	319,939
WASHINGTON	OTHER	WHOLESALE	173	378,825
WASHINGTON	OTHER	MISC.	370	385,736
WASHINGTON	OTHER	* TOTAL *	1,972	2,472,518
WASHINGTON	COUNTY TOTAL	UTIL/TRANS	76	206,689
WASHINGTON	COUNTY TOTAL	BLDG. MTL.	67	419,181
WASHINGTON	COUNTY TOTAL	GEN. MDSE.	84	863,194
WASHINGTON	COUNTY TOTAL	FOOD	65	445,204
WASHINGTON	COUNTY TOTAL	MOTOR VEH.	151	325,288
WASHINGTON	COUNTY TOTAL	APPAREL	-	-
WASHINGTON	COUNTY TOTAL	HOME FURN.	106	276,531
WASHINGTON	COUNTY TOTAL	EAT DRINK	207	560,556
WASHINGTON	COUNTY TOTAL	SPECIALTY	692	503,483
WASHINGTON	COUNTY TOTAL	SERVICES	1,079	720,043
WASHINGTON	COUNTY TOTAL	WHOLESALE	310	1,050,046
WASHINGTON	COUNTY TOTAL	MISC.	601	633,014
WASHINGTON	COUNTY TOTAL	* TOTAL *	3,438	6,003,229
WAYNE	COUNTY TOTAL	UTIL/TRANS	41	61,336
WAYNE	COUNTY TOTAL	BLDG. MTL.	23	128,669
WAYNE	COUNTY TOTAL	GEN. MDSE.	30	179,807
WAYNE	COUNTY TOTAL	FOOD	23	131,720
WAYNE	COUNTY TOTAL	MOTOR VEH.	53	99,051
WAYNE	COUNTY TOTAL	APPAREL	-	-
WAYNE	COUNTY TOTAL	HOME FURN.	-	-
WAYNE	COUNTY TOTAL	EAT DRINK	75	66,327
WAYNE	COUNTY TOTAL	SPECIALTY	249	89,780
WAYNE	COUNTY TOTAL	SERVICES	336	135,175
WAYNE	COUNTY TOTAL	WHOLESALE	100	65,149
WAYNE	COUNTY TOTAL	MISC.	200	108,973
WAYNE	COUNTY TOTAL	* TOTAL *	1,130	1,065,987
WEBSTER	FT DODGE*	UTIL/TRANS	103	3,365,547
WEBSTER	FT DODGE*	BLDG. MTL.	92	1,322,112
WEBSTER	FT DODGE*	GEN. MDSE.	95	4,321,658
WEBSTER	FT DODGE*	FOOD	48	829,535
WEBSTER	FT DODGE*	MOTOR VEH.	190	802,170
WEBSTER	FT DODGE*	APPAREL	116	497,741
WEBSTER	FT DODGE*	HOME FURN.	121	850,420
WEBSTER	FT DODGE*	EAT DRINK	302	2,114,984
WEBSTER	FT DODGE*	SPECIALTY	738	1,328,304
WEBSTER	FT DODGE*	SERVICES	1,201	1,955,760
WEBSTER	FT DODGE*	WHOLESALE	320	1,987,006
WEBSTER	FT DODGE*	MISC.	478	2,633,944
WEBSTER	FT DODGE*	* TOTAL *	3,804	22,009,181
WEBSTER	OTHER	UTIL/TRANS	111	306,183
WEBSTER	OTHER	BLDG. MTL.	36	104,251
WEBSTER	OTHER	GEN. MDSE.	29	93,353
WEBSTER	OTHER	FOOD	23	52,731
WEBSTER	OTHER	MOTOR VEH.	56	52,899

Retail Sales Tax By County and Selected Cities By Business Class
Fiscal Year 1999, ending March 31, 1999

County	Town	Class	# of Bus	Computed Tax
WEBSTER	OTHER	APPAREL	-	-
WEBSTER	OTHER	HOME FURN.	-	-
WEBSTER	OTHER	EAT DRINK	70	70,735
WEBSTER	OTHER	SPECIALTY	293	71,812
WEBSTER	OTHER	SERVICES	462	224,425
WEBSTER	OTHER	WHOLESALE	126	278,415
WEBSTER	OTHER	MISC.	288	267,699
WEBSTER	OTHER	* TOTAL *	1,494	1,522,503
WEBSTER	COUNTY TOTAL	UTIL/TRANS	214	3,671,730
WEBSTER	COUNTY TOTAL	BLDG. MTL.	128	1,426,363
WEBSTER	COUNTY TOTAL	GEN. MDSE.	124	4,415,011
WEBSTER	COUNTY TOTAL	FOOD	71	882,266
WEBSTER	COUNTY TOTAL	MOTOR VEH.	246	855,069
WEBSTER	COUNTY TOTAL	APPAREL	116	497,741
WEBSTER	COUNTY TOTAL	HOME FURN.	121	850,420
WEBSTER	COUNTY TOTAL	EAT DRINK	372	2,185,719
WEBSTER	COUNTY TOTAL	SPECIALTY	1,031	1,400,116
WEBSTER	COUNTY TOTAL	SERVICES	1,663	2,180,185
WEBSTER	COUNTY TOTAL	WHOLESALE	446	2,265,421
WEBSTER	COUNTY TOTAL	MISC.	766	2,901,643
WEBSTER	COUNTY TOTAL	* TOTAL *	5,298	23,531,684
WINNEBAGO	FOREST CITY*	UTIL/TRANS	-	-
WINNEBAGO	FOREST CITY*	BLDG. MTL.	-	-
WINNEBAGO	FOREST CITY*	GEN. MDSE.	22	104,087
WINNEBAGO	FOREST CITY*	FOOD	-	-
WINNEBAGO	FOREST CITY*	MOTOR VEH.	43	114,914
WINNEBAGO	FOREST CITY*	APPAREL	-	-
WINNEBAGO	FOREST CITY*	HOME FURN.	-	-
WINNEBAGO	FOREST CITY*	EAT DRINK	41	117,859
WINNEBAGO	FOREST CITY*	SPECIALTY	124	90,259
WINNEBAGO	FOREST CITY*	SERVICES	172	111,593
WINNEBAGO	FOREST CITY*	WHOLESALE	42	68,272
WINNEBAGO	FOREST CITY*	MISC.	164	626,650
WINNEBAGO	FOREST CITY*	* TOTAL *	608	1,233,634
WINNEBAGO	OTHER	UTIL/TRANS	54	425,287
WINNEBAGO	OTHER	BLDG. MTL.	41	154,455
WINNEBAGO	OTHER	GEN. MDSE.	21	198,104
WINNEBAGO	OTHER	FOOD	-	-
WINNEBAGO	OTHER	MOTOR VEH.	49	112,990
WINNEBAGO	OTHER	APPAREL	22	8,099
WINNEBAGO	OTHER	HOME FURN.	36	42,282
WINNEBAGO	OTHER	EAT DRINK	85	121,747
WINNEBAGO	OTHER	SPECIALTY	162	142,187
WINNEBAGO	OTHER	SERVICES	327	282,317
WINNEBAGO	OTHER	WHOLESALE	127	123,676
WINNEBAGO	OTHER	MISC.	178	537,821
WINNEBAGO	OTHER	* TOTAL *	1,102	2,148,965
WINNEBAGO	COUNTY TOTAL	UTIL/TRANS	54	425,287
WINNEBAGO	COUNTY TOTAL	BLDG. MTL.	41	154,455
WINNEBAGO	COUNTY TOTAL	GEN. MDSE.	43	302,191
WINNEBAGO	COUNTY TOTAL	FOOD	-	-
WINNEBAGO	COUNTY TOTAL	MOTOR VEH.	92	227,904
WINNEBAGO	COUNTY TOTAL	APPAREL	22	8,099
WINNEBAGO	COUNTY TOTAL	HOME FURN.	36	42,282
WINNEBAGO	COUNTY TOTAL	EAT DRINK	126	239,606
WINNEBAGO	COUNTY TOTAL	SPECIALTY	286	232,446
WINNEBAGO	COUNTY TOTAL	SERVICES	499	393,910
WINNEBAGO	COUNTY TOTAL	WHOLESALE	169	191,948
WINNEBAGO	COUNTY TOTAL	MISC.	342	1,164,471
WINNEBAGO	COUNTY TOTAL	* TOTAL *	1,710	3,382,599

Retail Sales Tax By County and Selected Cities By Business Class
Fiscal Year 1999, ending March 31, 1999

County	Town	Class	# of Bus	Computed Tax
WINNESHIEK	DECORAH*	UTIL/TRANS	52	577,387
WINNESHIEK	DECORAH*	BLDG. MTL.	47	338,884
WINNESHIEK	DECORAH*	GEN. MDSE.	24	1,592,771
WINNESHIEK	DECORAH*	FOOD	38	232,665
WINNESHIEK	DECORAH*	MOTOR VEH.	78	280,170
WINNESHIEK	DECORAH*	APPAREL	63	228,825
WINNESHIEK	DECORAH*	HOME FURN.	49	347,597
WINNESHIEK	DECORAH*	EAT DRINK	151	559,025
WINNESHIEK	DECORAH*	SPECIALTY	374	453,231
WINNESHIEK	DECORAH*	SERVICES	471	609,302
WINNESHIEK	DECORAH*	WHOLESALE	88	254,827
WINNESHIEK	DECORAH*	MISC.	222	413,028
WINNESHIEK	DECORAH*	* TOTAL *	1,657	5,887,712
WINNESHIEK	OTHER	UTIL/TRANS	79	113,519
WINNESHIEK	OTHER	BLDG. MTL.	23	155,348
WINNESHIEK	OTHER	GEN. MDSE.	27	85,134
WINNESHIEK	OTHER	FOOD	-	-
WINNESHIEK	OTHER	MOTOR VEH.	56	76,730
WINNESHIEK	OTHER	APPAREL	-	-
WINNESHIEK	OTHER	HOME FURN.	20	25,795
WINNESHIEK	OTHER	EAT DRINK	91	136,046
WINNESHIEK	OTHER	SPECIALTY	181	52,440
WINNESHIEK	OTHER	SERVICES	384	179,822
WINNESHIEK	OTHER	WHOLESALE	112	227,261
WINNESHIEK	OTHER	MISC.	246	303,842
WINNESHIEK	OTHER	* TOTAL *	1,219	1,355,937
WINNESHIEK	COUNTY TOTAL	UTIL/TRANS	131	690,906
WINNESHIEK	COUNTY TOTAL	BLDG. MTL.	70	494,232
WINNESHIEK	COUNTY TOTAL	GEN. MDSE.	51	1,677,905
WINNESHIEK	COUNTY TOTAL	FOOD	38	232,665
WINNESHIEK	COUNTY TOTAL	MOTOR VEH.	134	356,900
WINNESHIEK	COUNTY TOTAL	APPAREL	63	228,825
WINNESHIEK	COUNTY TOTAL	HOME FURN.	69	373,392
WINNESHIEK	COUNTY TOTAL	EAT DRINK	242	695,071
WINNESHIEK	COUNTY TOTAL	SPECIALTY	555	505,671
WINNESHIEK	COUNTY TOTAL	SERVICES	855	789,124
WINNESHIEK	COUNTY TOTAL	WHOLESALE	200	482,088
WINNESHIEK	COUNTY TOTAL	MISC.	468	716,870
WINNESHIEK	COUNTY TOTAL	* TOTAL *	2,876	7,243,649
WOODBURY	SIOUX CITY*	UTIL/TRANS	151	5,128,055
WOODBURY	SIOUX CITY*	BLDG. MTL.	148	4,121,263
WOODBURY	SIOUX CITY*	GEN. MDSE.	189	9,783,765
WOODBURY	SIOUX CITY*	FOOD	178	2,443,463
WOODBURY	SIOUX CITY*	MOTOR VEH.	292	2,650,250
WOODBURY	SIOUX CITY*	APPAREL	277	2,130,000
WOODBURY	SIOUX CITY*	HOME FURN.	328	3,509,863
WOODBURY	SIOUX CITY*	EAT DRINK	798	4,816,598
WOODBURY	SIOUX CITY*	SPECIALTY	1,559	3,997,858
WOODBURY	SIOUX CITY*	SERVICES	2,802	5,852,584
WOODBURY	SIOUX CITY*	WHOLESALE	797	5,191,535
WOODBURY	SIOUX CITY*	MISC.	1,039	3,263,758
WOODBURY	SIOUX CITY*	* TOTAL *	8,558	52,888,992
WOODBURY	OTHER	UTIL/TRANS	115	559,903
WOODBURY	OTHER	BLDG. MTL.	55	149,607
WOODBURY	OTHER	GEN. MDSE.	62	264,643
WOODBURY	OTHER	FOOD	31	47,840
WOODBURY	OTHER	MOTOR VEH.	100	125,147
WOODBURY	OTHER	APPAREL	-	-
WOODBURY	OTHER	HOME FURN.	25	104,769
WOODBURY	OTHER	EAT DRINK	158	325,368
WOODBURY	OTHER	SPECIALTY	374	80,297
WOODBURY	OTHER	SERVICES	631	509,587

Retail Sales Tax By County and Selected Cities By Business Class
Fiscal Year 1999, ending March 31, 1999

County	Town	Class	# of Bus	Computed Tax
WOODBURY	OTHER	WHOLESALE	167	149,700
WOODBURY	OTHER	MISC.	489	337,093
WOODBURY	OTHER	* TOTAL *	2,207	2,653,954
WOODBURY	COUNTY TOTAL	UTIL/TRANS	266	5,687,958
WOODBURY	COUNTY TOTAL	BLDG. MTL.	203	4,270,870
WOODBURY	COUNTY TOTAL	GEN. MDSE.	251	10,048,408
WOODBURY	COUNTY TOTAL	FOOD	209	2,491,303
WOODBURY	COUNTY TOTAL	MOTOR VEH.	392	2,775,397
WOODBURY	COUNTY TOTAL	APPAREL	277	2,130,000
WOODBURY	COUNTY TOTAL	HOME FURN.	353	3,614,632
WOODBURY	COUNTY TOTAL	EAT DRINK	956	5,141,966
WOODBURY	COUNTY TOTAL	SPECIALTY	1,933	4,078,155
WOODBURY	COUNTY TOTAL	SERVICES	3,433	6,362,171
WOODBURY	COUNTY TOTAL	WHOLESALE	964	5,341,235
WOODBURY	COUNTY TOTAL	MISC.	1,528	3,600,851
WOODBURY	COUNTY TOTAL	* TOTAL *	10,765	55,542,946
WORTH	COUNTY TOTAL	UTIL/TRANS	56	294,918
WORTH	COUNTY TOTAL	BLDG. MTL.	37	98,992
WORTH	COUNTY TOTAL	GEN. MDSE.	30	114,009
WORTH	COUNTY TOTAL	FOOD	21	57,079
WORTH	COUNTY TOTAL	MOTOR VEH.	44	67,330
WORTH	COUNTY TOTAL	APPAREL	-	-
WORTH	COUNTY TOTAL	HOME FURN.	33	29,490
WORTH	COUNTY TOTAL	EAT DRINK	52	42,797
WORTH	COUNTY TOTAL	SPECIALTY	238	58,467
WORTH	COUNTY TOTAL	SERVICES	325	190,351
WORTH	COUNTY TOTAL	WHOLESALE	89	160,799
WORTH	COUNTY TOTAL	MISC.	163	87,990
WORTH	COUNTY TOTAL	* TOTAL *	1,088	1,202,222
WRIGHT	CLARION*	UTIL/TRANS	20	222,712
WRIGHT	CLARION*	BLDG. MTL.	21	87,942
WRIGHT	CLARION*	GEN. MDSE.	-	-
WRIGHT	CLARION*	FOOD	-	-
WRIGHT	CLARION*	MOTOR VEH.	20	62,512
WRIGHT	CLARION*	APPAREL	-	-
WRIGHT	CLARION*	HOME FURN.	-	-
WRIGHT	CLARION*	EAT DRINK	43	94,209
WRIGHT	CLARION*	SPECIALTY	119	136,738
WRIGHT	CLARION*	SERVICES	228	127,388
WRIGHT	CLARION*	WHOLESALE	31	118,147
WRIGHT	CLARION*	MISC.	126	275,204
WRIGHT	CLARION*	* TOTAL *	608	1,124,852
WRIGHT	EAGLE GROVE	UTIL/TRANS	28	370,225
WRIGHT	EAGLE GROVE	BLDG. MTL.	21	56,974
WRIGHT	EAGLE GROVE	GEN. MDSE.	-	-
WRIGHT	EAGLE GROVE	FOOD	-	-
WRIGHT	EAGLE GROVE	MOTOR VEH.	-	-
WRIGHT	EAGLE GROVE	APPAREL	-	-
WRIGHT	EAGLE GROVE	HOME FURN.	-	-
WRIGHT	EAGLE GROVE	EAT DRINK	36	73,509
WRIGHT	EAGLE GROVE	SPECIALTY	107	46,640
WRIGHT	EAGLE GROVE	SERVICES	178	162,827
WRIGHT	EAGLE GROVE	WHOLESALE	35	100,980
WRIGHT	EAGLE GROVE	MISC.	133	525,891
WRIGHT	EAGLE GROVE	* TOTAL *	538	1,337,046
WRIGHT	BELMOND	UTIL/TRANS	-	-
WRIGHT	BELMOND	BLDG. MTL.	-	-
WRIGHT	BELMOND	GEN. MDSE.	-	-
WRIGHT	BELMOND	FOOD	-	-
WRIGHT	BELMOND	MOTOR VEH.	31	73,956
WRIGHT	BELMOND	APPAREL	-	-

Retail Sales Tax By County and Selected Cities By Business Class
Fiscal Year 1999, ending March 31, 1999

County	Town	Class	# of Bus	Computed Tax
WRIGHT	BELMOND	HOME FURN.	-	-
WRIGHT	BELMOND	EAT DRINK	43	91,777
WRIGHT	BELMOND	SPECIALTY	100	138,404
WRIGHT	BELMOND	SERVICES	203	99,509
WRIGHT	BELMOND	WHOLESALE	41	91,282
WRIGHT	BELMOND	MISC.	148	671,829
WRIGHT	BELMOND	* TOTAL *	566	1,166,757
WRIGHT	OTHER	UTIL/TRANS	47	49,507
WRIGHT	OTHER	BLDG. MTL.	20	204,234
WRIGHT	OTHER	GEN. MDSE.	-	-
WRIGHT	OTHER	FOOD	-	-
WRIGHT	OTHER	MOTOR VEH.	41	39,575
WRIGHT	OTHER	APPAREL	-	-
WRIGHT	OTHER	HOME FURN.	-	-
WRIGHT	OTHER	EAT DRINK	33	34,872
WRIGHT	OTHER	SPECIALTY	121	25,263
WRIGHT	OTHER	SERVICES	150	53,314
WRIGHT	OTHER	WHOLESALE	64	158,902
WRIGHT	OTHER	MISC.	102	155,885
WRIGHT	OTHER	* TOTAL *	578	721,552
WRIGHT	COUNTY TOTAL	UTIL/TRANS	95	642,444
WRIGHT	COUNTY TOTAL	BLDG. MTL.	62	349,150
WRIGHT	COUNTY TOTAL	GEN. MDSE.	-	-
WRIGHT	COUNTY TOTAL	FOOD	-	-
WRIGHT	COUNTY TOTAL	MOTOR VEH.	92	176,043
WRIGHT	COUNTY TOTAL	APPAREL	-	-
WRIGHT	COUNTY TOTAL	HOME FURN.	-	-
WRIGHT	COUNTY TOTAL	EAT DRINK	155	294,367
WRIGHT	COUNTY TOTAL	SPECIALTY	447	347,045
WRIGHT	COUNTY TOTAL	SERVICES	759	443,038
WRIGHT	COUNTY TOTAL	WHOLESALE	171	469,311
WRIGHT	COUNTY TOTAL	MISC.	509	1,628,809
WRIGHT	COUNTY TOTAL	* TOTAL *	2,290	4,350,207
		*LATE FILERS	25,663	18,550,196
		*GRAND TOTAL	380,641	1,337,923,119

RETAIL SALES BY BUSINESS CLASSIFICATION
FISCAL YEAR 1999

MAJOR BUSINESS CLASS	NO. OF BUS.	TAXABLE SALES	COMPUTED TAX	% OF TAX
NONRESIDENTS	116	\$834,378	\$30,436	.00%
UTILITIES & TRANSPORTATION GROUP				
COMMUNICATION UTILITIES	2,980	\$1,052,335,366	\$52,616,786	3.93%
ELECTRIC AND GAS UTILITIES	2,171	\$2,200,794,656	\$110,038,780	8.22%
WATER AND SANITATION UTILITIES	3,773	\$310,764,731	\$15,538,236	1.16%
TRANSPORTATION AND WAREHOUSING COMPANIES	3,504	\$83,833,021	\$4,191,345	.31%
GROUP TOTALS	12,428	\$3,647,727,774	\$182,385,147	13.63%
BUILDING MATERIALS GROUP				
BUILDING MATERIAL DEALERS	3,05.8	\$1,356,470,797	\$67,822,515	5.07%
PAINT AND GLASS STORES	675	\$66,568,252	\$3,328,330	.25%
HARDWARE STORES	1,971	\$273,751,747	\$13,688,168	1.02%
GARDEN SUPPLY STORES	1,730	\$62,941,041	\$3,147,080	.24%
MOBILE HOME DEALERS	189	\$3,641,031	\$182,057	.01%
GROUP TOTALS	7,623	\$1,763,372,868	\$88,168,150	6.59%
GENERAL MERCHANDISE GROUP				
DEPARTMENT STORES	923	\$2,661,277,897	\$133,063,920	9.95%
VARIETY STORES	651	\$485,133,558	\$24,256,684	1.81%
MISCELLANEOUS GENERAL MERCHANDISE STORES	6,389	\$816,808,254	\$40,840,424	3.05%
GROUP TOTALS	7,963	\$3,963,219,709	\$198,161,028	14.81%
FOOD DEALERS GROUP				
GROCERY STORES AND CONVENIENCE STORES	3,714	\$1,230,705,734	\$61,535,263	4.60%
SPECIALIZED GROCERIES	2,698	\$56,631,339	\$2,831,600	.21%
GROUP TOTALS	6,412	\$1,287,337,073	\$64,366,863	4.81%
MOTOR VEHICLE GROUP				
AUTOMOBILE DEALERS	3,344	\$406,205,172	\$20,311,046	1.52%
AUTOMOTIVE PARTS	5,561	\$457,941,129	\$22,896,809	1.71%
GAS STATIONS	5,121	\$345,932,835	\$17,299,243	1.29%

RETAIL SALES BY BUSINESS CLASSIFICATION
FISCAL YEAR 1999

MAJOR BUSINESS CLASS	NO. OF BUS.	TAXABLE SALES	COMPUTED TAX	% OF TAX
RECREATIONAL VEHICLES	1,578	\$118,893,039	\$5,944,668	.44%
GROUP TOTALS	15,604	\$1,328,972,175	\$66,451,766	4.97%

APPAREL GROUP

CLOTHING AND CLOTHING ACCESSORIES STORES	5,758	\$541,485,827	\$27,074,026	2.02%
SHOE STORES	1,034	\$111,849,995	\$5,592,527	.42%
GROUP TOTALS	6,792	\$653,335,822	\$32,666,553	2.44%

HOME FURNISHINGS AND APPLIANCES GROUP

FURNITURE STORES	2,367	\$363,256,832	\$18,161,618	1.36%
HOME FURNISHING STORES	2,278	\$171,895,242	\$8,594,795	.64%
APPLIANCE, ENTERTAINMENT EQUIPMENT STORES	5,471	\$600,419,458	\$30,020,573	2.24%
GROUP TOTALS	10,116	\$1,135,571,532	\$56,776,986	4.24%

EATING AND DRINKING PLACES GROUP

RESTAURANTS, TAVERNS AND BARS	27,424	\$2,342,817,918	\$117,131,795	8.75%
* GROUP TOTALS	27,424	\$2,342,817,918	\$117,131,795	8.75%

SPECIALTY RETAIL STORES GROUP

DRUG STORES	2,195	\$245,187,671	\$12,259,397	.92%
LIQUOR STORES	397	\$36,321,118	\$1,816,177	.14%
USED MERCHANDISE STORES	9,450	\$92,106,474	\$4,605,385	.34%
SPORTING GOODS STORES	6,371	\$232,026,612	\$11,601,050	.87%
BOOKS AND STATIONERY STORES	2,184	\$136,224,098	\$6,811,841	.51%
JEWELRY STORES	1,999	\$157,742,367	\$7,886,293	.59%
BOBBY AND TOY STORES	15,506	\$158,585,006	\$7,929,354	.59%
GIFT AND NOVELTY SHOPS	4,038	\$174,375,348	\$8,718,440	.65%
MAIL ORDER STORES	620	\$24,548,607	\$1,227,425	.09%
VENDING MACHINES	1,623	\$63,328,112	\$3,166,321	.24%
DIRECT SELLING	5,315	\$67,910,595	\$3,395,480	.25%
FUEL AND ICE DEALERS	457	\$33,750,516	\$1,687,539	.13%
FLORISTS	2,222	\$70,642,608	\$3,531,647	.26%
OTHER SPECIALTY SHOPS	15,431	\$504,811,050	\$25,239,832	1.89%
* GROUP TOTALS *	67,808	\$1,997,560,182	\$99,876,181	7.47%

RETAIL SALES BY BUSINESS CLASSIFICATION
FISCAL YEAR 1999

MAJOR BUSINESS CLASS	NO. OF BUS.	TAXABLE SALES	COMPUTED TAX	% OF TAX
SERVICES GROUP				
FINANCE, INSURANCE, REAL ESTATE & LEASING HOTELS AND OTHER LODGING PLACES	3,494	\$99,973,481	\$4,997,967	.37%
LAUNDRY AND CLEANING	3,876	\$488,233,993	\$24,413,228	1.82%
PHOTOGRAPHIC STUDIOS	4,043	\$131,680,298	\$6,582,879	.49%
BEAUTY/BARBER SHOPS	3,329	\$75,526,147	\$3,775,289	.28%
SHOE REPAIR SHOPS	23,236	\$219,441,511	\$10,978,424	.82%
FUNERAL HOMES	294	\$3,575,804	\$178,797	-01%
OTHER PERSONAL SERVICES	1,703	\$81,264,887	\$4,063,383	.30%
BUILDING MAINTENANCE	5,136	\$73,671,438	\$3,683,658	.28%
EMPLOYMENT AGENCIES	4,611	\$109,157,970	\$5,457,322	.41%
OTHER BUSINESS SERVICES	451	\$37,139,523	\$1,856,982	.14%
AUTOMOBILE RENTAL AND STORAGE	11,901	\$526,891,807	\$26,343,929	1.97%
AUTOMOBILE REPAIR AND SERVICES	855	\$77,482,011	\$3,874,124	.29%
ELECTRICAL REPAIR	18,808	\$627,460,326	\$31,369,455	2.34%
WATCH, JEWELRY REPAIR	3,076	\$87,083,121	\$4,353,752	.33%
FURNITURE REPAIR	201	\$3,575,534	\$178,785	.01%
MISCELLANEOUS REPAIR	2,310	\$12,205,353	\$610,308	.05%
MOTION PICTURE THEATRES	11,929	\$247,709,905	\$12,385,076	.93%
ARTS, ENTERTAINMENT, & RECREATION	605	\$62,358,380	\$3,117,923	.23%
EDUCATION INSTITUTIONS ATHLETIC EVENTS	7,712	\$319,798,018	\$15,985,684	1.19%
OTHER SERVICES	621	\$32,218,251	\$1,608,340	.12%
GROUP TOTALS	5,002	\$265,977,546	\$13,297,857	.99%
WHOLESALE GOODS GROUP				
MOTOR VEHICLE FURNITURE AND HOME FURNISHINGS	983	\$81,898,035	\$4,094,931	.31%
CONSTRUCTION MATERIALS	94	\$4,748,287	\$237,416	.02%
FARM AND GARDEN EQUIPMENT	5,386	\$813,552,172	\$40,677,498	3.04%
MISCELLANEOUS DURABLE GOODS	11,022	\$1,096,430,960	\$54,821,624	4.10%
APPAREL, PIECE GOODS	875	\$48,876,669	\$2,443,779	.18%
GROCERIES AND FARM PRODUCTS	92	\$2,204,684	\$110,233	.01%
MISCELLANEOUS NONDURABLE GOODS	796	\$66,259,630	\$3,313,000	.25%
GROUP TOTALS	81278	\$435,437,538	\$21,771,942	1.63%
GROUP TOTALS	27,526	\$2,549,407,975	\$127,470,423	9.53%

RETAIL SALES BY BUSINESS CLASSIFICATION
FISCAL YEAR 1999

MAJOR BUSINESS CLASS	NO. OF BUS.	TAXABLE SALES	COMPUTED TAX	% OF TAX
MISCELLANEOUS GROUP				
AGRICULTURE PRODUCTION AND SERVICES	9,426	\$206,636,510	\$10,329,843	.77%
MINING	788	\$81,586,897	\$4,079,353	.30%
GENERAL CONTRACTORS	6,572	\$237,522,235	\$11,876,063	.89%
PLUMBING AND HEATING CONTRACTORS	51886	\$256,172,356	\$12,808,448	.96%
PAINTING CONTRACTORS	2,562	\$29,118,344	\$1,455,821	.11%
ELECTRICAL CONTRACTORS	3,683	\$154,564,025	\$7,729,424	.58%
CARPENTRY CONTRACTORS	2,439	\$56,989,590	\$2,849,490	.21%
OTHER SPECIAL TRADE CONTRACTORS	4,607	\$244,690,001	\$12,234,341	.91%
FOOD MANUFACTURERS	800	\$37,321,511	\$1,866,083	.14%
APPAREL AND TEXTILE MANUFACTURERS	183	\$6,178,631	308,937	.02%
FURNITURE, WOOD AND PAPER MANUFACTURERS	1,646	\$109,667,439	\$5,483,353	.41%
PUB BOOKS & NEWSPAPERS /COMMERCIAL PRINTERS	3,193	\$156,958,989	\$7,847,842	.59%
NONMETALLIC PRODUCT MANUFACTURERS	1,488	\$215,019,614	\$10,751,003	.80%
INDUSTRIAL EQUIPMENT MANUFACTURERS	2,281	\$192,527,107	\$9,626,389	
MISCELLANEOUS MANUFACTURERS	2,249	\$125,788,586	\$6,289,443	.47%
TEMPORARY RETAILERS	4,170	\$36,338,611	\$1,238,600	.09%
GROUP TOTALS	51,973	\$2,147,080,446	\$106,774,433	7.98%
LATE FILERS	25,663	\$371,045,160	\$18,550,196	1.39%
GRAND TOTAL	380,641	\$26,770,708,316	\$1,337,923,119	100.00%*

*PERCENTAGE MAY NOT EQUAL 100% DUE TO ROUNDING

IOWA DEPARTMENT OF REVENUE AND FINANCE
COUNTY TREASURER USE TAX REPORT
YEAR ENDING MARCH 31, 1999

County	Units	Amount	County	Units	Amount
01 Adair	2,004	\$719,566.17	52 Johnson	20,403	\$8,503,763.65
02 Adams	1,146	\$320,106.29	53 Jones	5,177	\$1,509,617.35
03 Allamakee	3,789	\$1,050,262.91	54 Keokuk	3,400	\$952,723.81
04 Appanoose	4,066	\$952,293.16	55 Kossuth	4,361	\$1,464,038.27
05 Audubon	1,967	\$578,609.61	56 Lee North	5621	\$1,806,031.09
06 Benton	6,802	\$2,148,371.83	56 Lee South	4,198	\$1,112,334.33
07 Black Hawk	30,388	\$9,941,985.59	57 Linn	45,879	\$17,094,634.98
08 Boone	6,693	\$2,188,271.69	58 Louisa	3,844	\$1,040,489.85
09 Bremer	5,661	\$2,007,866.70	59 Lucas	2,764	\$735,809.13
10 Buchanan	5,658	\$1,625,656.78	60 Lyon	2,852	\$838,399.61
11 Buena Vista	5,171	\$1,546,353.83	61 Madison	3,862	\$1,197,555.67
12 Butler	4,352	\$1,184,879.75	62 Mahaska	6,225	\$1,732,377.53
13 Calhoun	2,970	\$883,955.05	63 Marion	8,384	\$2,663,853.26
14 Carroll	5,411	\$2,048,255.09	64Marshall	10,568	\$3,248,784.96
15 Cass	4,162	\$1,294,592.09	65Mills	3,902	\$1,233,334.93
16 Cedar	5,053	\$1,566,291.19	66 Mitchell	2,737	\$781,746.09
17 Cerro Gordo	11,748	\$3,593,118.13	67 Monona	2,780	\$791,858.85
18 Cherokee	3,380	\$993,157.15	68 Monroe	2,418	\$633,972.05
19 Chickasaw	3,600	\$1,036,802.93	69 Montgomery	3,132	\$983,071.01
20 Clarke	2,726	\$674,919.42	70 Muscatine	11,975	\$3,539,322.13
21 Clay	4,553	\$1,409,971.18	71 O'Brien	3,691	\$1,131,768.85
22 Clayton	5,034	\$1,510,907.60	72 Osceola	1,889	\$569,303.66
23 Clinton	12,787	\$3,775,463.82	73 Page	4,471	\$1,291,683.98
24 Crawford	4,897	\$1,320,306.08	74 Palo Alto	2,424	\$715,602.57
25 Dallas	9,807	\$3,571,405.67	75 Plymouth	6,098	\$2,160,005.77
26 Davis	2,301	\$604,867.52	76 Pocahaontas	2,150	\$624,653.45
27 Decatur	2,221	\$565,589.03	77 Polk	95,910	\$36,273,807.02
28 Delaware	4,736	\$1,412,758.35	78 Pottawattamie	25,079	\$7,546,099.92
29 Des Moines	10,953	\$3,479,536.23	79 Poweshiek	4,853	\$1,788,314.07
30 Dickinson	4,209	\$1,582,355.08	80 Ringgold	1,415	\$413,449.74
31 Dubuque	20,030	\$6,580,440.67	81 Sac	3,085	\$965,961.79
32 Emmet	2,960	\$881,385.97	82 Scott	36,016	\$14,239,023.78
33 Fayette	5,643	\$1,564,481.03	83 Shelby	3,386	\$1,202,296.85
34 Floyd	4,691	\$1,255,225.08	84 Sioux	7,548	\$2,514,496.21
35 Franklin	3,087	\$936,430.95	85 Story	14,977	\$5,788,597.56
36 Fremont	4,333	\$687,979.42	86 Tama	4,576	\$1,344,815.25
37 Greene	2,829	\$842,987.34	87 Taylor	1,943	\$503,571.59
38 Grundy	3,124	\$1,216,790.68	88 Union	3,778	\$1,021,750.89
39 Guthrie	3,394	\$995,332.11	89 Van Buren	2,328	\$601,598.41
40 Hamilton	4,421	\$1,362,140.60	90 Wapello	10,848	\$2,679,639.46
41 Hancock	3,148	\$941,802.22	91 Warren	10,364	\$3,602,163.62
42 Hardin	5,204	\$1,643,607.98	92 Washington	5,427	\$1,789,748.40
43 Harrison	4,560	\$1,491,397.12	93 Wayne	1,913	\$494,823.98
44 Henry	5,233	\$1,663,426.42	94 Webster	10,508	\$3,077,547.35
45 Howard	2,738	\$685,265.64	95 Winnebago	3,039	\$969,721.89
46 Humboldt	2,828	\$891,396.25	96 Winneshiek	4,690	\$1,638,347.79
47 Ida	2,142	\$667,584.84	97 Woodbury	28,550	\$8,151,735.42
48 Iowa	4,469	\$1,540,581.20	98 Worth	2,100	\$603,600.69
49 Jackson	5,747	\$1,488,351.47	99 Wright	3,966	\$1,167,756.03
50 Jasper	10,148	\$3,354,745.59			
51 Jefferson	4,221	\$1,256,469.52			
			TOTALS	744,699	\$244,271,902.56

RETAILERS USE TAX BY BUSINESS CLASSIFICATION
FISCAL YEAR 1999

MAJOR BUSINESS CLASS	NO. OF BUS.	TAXABLE SALES	COMPUTED TAX	% OF TAX
EDUCATION INSTITUTIONS				
ATHLETIC EVENTS	31		\$291,608	\$14,582
OTHER SERVICES	228	\$9,062,393	\$453,124	.26%
GROUP TOTALS	8,238	\$551,447,930	\$27,559,495	15.52%
WHOLESALE GOODS GROUP				
MOTOR VEHICLE FURNITURE AND HOME FURNISHINGS	250	\$10,683,992	\$534,226	.30%
CONSTRUCTION MATERIALS	79	\$4,929,621	\$246,483	.14%
FARM AND GARDEN EQUIPMENT	2,286	\$170,411,824	\$8,520,656	4.80%
MISCELLANEOUS DURABLE GOODS	7,567	\$657,110,049	\$32,851,349	18.50%
APPAREL, PIECE GOODS	349	\$19,759,736	\$987,996	.56%
GROCERIES AND FARM PRODUCTS	65	\$2,585,874	\$129,295	.07%
MISCELLANEOUS NONDURABLE GOODS	230	\$14,896,866	\$744,847	.42%
GROUP TOTALS	1,341	\$53,900,804	\$2,694,988	1.52%
GROUP TOTALS	12,167	\$934,278,766	\$46,709,840	26.30%
MISCELLANEOUS GROUP				
AGRICULTURE PRODUCTION AND SERVICES	441	\$14,215,699	\$710,789	.40%
MINING	60	\$1,202,520	\$60,127	.03%
GENERAL CONTRACTORS	1,388	\$62,512,113	\$3,125,623	1.76%
PLUMBING AND HEATING CONTRACTORS	458	\$29,147,603	\$1,457,387	.82%
SERVICES GROUP				
FINANCE, INSURANCE, REAL ESTATE & LEASING	561	\$49,940,796	\$2,497,052	1.41%
HOTELS AND OTHER LODGING PLACES	23	\$738,943	\$36,949	.02%
LAUNDRY AND CLEANING	220	\$16,946,767	\$847,339	.48%
PHOTOGRAPHIC STUDIOS	235	\$13,585,609	\$1,679,285	.38%
BEAUTY/BARBER SHOPS	42	\$1,179,941	\$58,998	.03%
SHOE REPAIR SHOPS	0	\$0	\$0	.00%
FUNERAL HOMES	14	\$55,012	\$2,751	.00%
OTHER PERSONAL SERVICES	152	\$10,202,482	\$510,129	.29%
BUILDING MAINTENANCE	493	\$17,809,123	\$890,474	.50%
EMPLOYMENT AGENCIES	26	\$5,232,141	\$261,608	.15%
OTHER BUSINESS SERVICES	4,568	\$365,326,199	\$18,253,382	10.28%

RETAILERS USE TAX BY BUSINESS CLASSIFICATION
FISCAL YEAR 1999

MAJOR BUSINESS CLASS	NO. OF BUS.	TAXABLE SALES	COMPUTED TAX	% OF TAX
AUTOMOBILE RENTAL AND STORAGE	196	\$6,494,618	\$324,696	.18%
AUTOMOBILE REPAIR AND SERVICES	183	\$4,749,742	\$237,488	.13%
ELECTRICAL REPAIR	315	\$13,419,909	\$670,980	.38%
WATCH, JEWELRY REPAIR	4	\$41,927	\$2,096	.00%
FURNITURE REPAIR	29	\$38,033	\$1,902	.00%
MISCELLANEOUS REPAIR	688	\$26,200,990	\$1,310,069	.74%
MOTION PICTURE THEATRES	46	\$2,107,200	\$105,358	.06%
ARTS, ENTERTAINMENT, & RECREATION	184	\$8,024,497	\$401,233	.23%
GROUP TOTALS	1,396	\$106,689,663	\$5,334,510	3.00%

EATING AND DRINKING PLACES GROUP

RESTAURANTS, TAVERNS AND BARS	247	\$10,446,538	\$522,331	.29%
GROUP TOTALS	247	\$10,446,538	\$522,331	.29%

SPECIALTY RETAIL STORES GROUP

DRUG STORES	48	\$1,214,831	\$60,744	.03%
LIQUOR STORES	5	\$29,480	\$1,474	.00%
USED MERCHANDISE STORES	424	\$2,025,748	\$101,288	.06%
SPORTING GOODS STORES	218	\$5,058,025	\$252,904	.14%
BOOKS AND STATIONERY STORES	261	\$33,186,995	\$1,659,362	.93%
JEWELRY STORES	94	\$1,913,342	\$95,660	.05%
HOBBY AND TOY STORES	1,117	\$4,445,221	\$222,285	.13%
GIFT AND NOVELTY SHOPS	122	\$10,335,454	\$516,778	.29%
MAIL ORDER STORES	223	\$44,825,623	\$2,241,281	1.26%
VENDING MACHINES	210	\$8,576,028	\$428,804	.24%
DIRECT SELLING	978	\$91,044,851	\$4,552,263	2.56%
FUEL AND ICE DEALERS	87	\$2,645,778	\$132,289	.07%
FLORISTS	40	\$283,539	\$14,171	.01%
OTHER SPECIALTY SHOPS	1,803	\$98,112,503	\$4,905,667	2.76%
* GROUP TOTALS *	5,630	\$303,697,418	\$15,184,970	8.55%
GROUP TOTALS	143	\$71,563,293	\$3,578,168	2.01%

FOOD DEALERS GROUP

GROCERY STORES AND CONVENIENCE STORES	46	\$3,645,867	\$182,295	.10%
---------------------------------------	----	-------------	-----------	------

RETAILERS USE TAX BY BUSINESS CLASSIFICATION
FISCAL YEAR 1999

MAJOR BUSINESS CLASS	NO. OF BUS.	TAXABLE SALES	COMPUTED TAX	% OF TAX
SPECIALIZED GROCERIES	164	\$36,317,340	\$1,815,871	1.02%
GROUP TOTALS	210	\$39,963,207	\$1,998,166	1.13%

MOTOR VEHICLE GROUP

AUTOMOBILE DEALERS	73	\$888,870	\$44,450	.03%
AUTOMOTIVE PARTS	416	\$20,808,119	\$1,040,400	.59%
GAS STATIONS	75	\$7,306,797	\$365,343	.21%
RECREATIONAL VEHICLES	87	\$2,988,190	\$149,410	.08%
GROUP TOTAL	651	\$31,991,976	\$1,599,603	.90%

APPAREL GROUP

CLOTHING AND CLOTHING ACCESSORIES STORES	332	\$16,138,721	\$806,948	.45%
SHOE STORES	33	\$1,195,381	\$59,771	.03%
GROUP TOTALS	365	\$17,334,102	\$866,719	.49%

HOME FURNISHINGS AND APPLIANCES GROUP

FURNITURE STORES	443	\$18,263,485	\$913,183	.51%
HOME FURNISHING STORES	364	\$48,951,376	\$2,447,577	1.38%
APPLIANCE, ENTERTAINMENT EQUIPMENT STORES	589	\$39,474,802	\$1,973,750	1.11%

UTILITIES & TRANSPORTATION GROUP

COMMUNICATION UTILITIES	1,247	\$345,853,264	\$17,292,692	9.74%
ELECTRIC AND GAS UTILITIES	149	\$94,678,256	\$4,733,917	2.67%
WATER AND SANITATION UTILITIES	85	\$8,135,330	\$406,768	.23%
TRANSPORTATION AND WAREHOUSING COMPANIES	215	\$25,861,983	\$1,293,100	.73%
GROUP TOTALS	1,696	\$474,528,833	\$23,726,477	13.36%

BUILDING MATERIALS GROUP

BUILDING MATERIAL DEALERS	692	\$62,182,695	\$3,109,143	1.75%
PAINT AND GLASS STORES	55	\$727,329	\$36,369	.02%
HARDWARE STORES	143	\$8,989,321	\$449,467	.25%
GARDEN SUPPLY STORES	83	\$588,558	\$29,430	.02%

RETAILERS USE TAX BY BUSINESS CLASSIFICATION
FISCAL YEAR 1999

MAJOR BUSINESS CLASS	NO. OF BUS.	TAXABLE SALES	COMPUTED TAX	% OF TAX
MOBILE HOME DEALERS	12	\$29,739	\$1,487	.00%
GROUP TOTALS	985	\$72,517,642	\$3,625,896	2.04%
GENERAL MERCHANDISE GROUP				
DEPARTMENT STORES	24	\$65,632,771	\$3,281,640	1.85%
VARIETY STORES	9	\$2,804,389	\$140,220	.08%
MISCELLANEOUS GENERAL				
MERCHANDISE STORES	110	\$3,126,133	\$156,308	.09%
PAINTING CONTRACTORS	138	\$2,316,116	\$115,809	.07%
ELECTRICAL CONTRACTORS	302	\$19,481,262	\$974,077	.55%
CARPENTRY CONTRACTORS	167	\$3,142,012	\$157,100	.09%
OTHER SPECIAL TRADE CONTRACTORS	1,138	\$45,442,947	\$2,263,764	1.27%
FOOD MANUFACTURERS	227	\$53,759,954	\$2,687,998	1.51%
APPAREL AND TEXTILE MANUFACTURERS	167	\$10,177,229	\$508,865	.29%
FURNITURE, WOOD AND PAPER MANUFACTURERS	694	\$48,763,376	\$2,438,189	1.37%
PUB BOOKS & NEWSPAPERS /COMMERCIAL PRINTERS	603	\$69,293,402	\$3,464,681	1.95%
NONMETALLIC PRODUCT MANUFACTURERS	1,235	\$79,703,250	\$3,985,183	2.24%
INDUSTRIAL EQUIPMENT MANUFACTURERS	2,506	\$256,327,751	\$12,816,422	7.22%
MISCELLANEOUS MANUFACTURERS	2,524	\$201,595,744	\$10,079,839	5.68%
TEMPORARY RETAILERS	406	\$25,285,824	\$296,897	.17%
* GROUP TOTALS	12,454	\$922,366,802	\$45,142,750	25.42%
LATE FILERS	1,997	\$35,589,410	\$1,729,335	.97%
GRAND TOTAL	46,179	\$3,572,415,580	\$177,578,260	100.00%*

PERCENTAGE MAY NOT EQUAL 100% DUE TO ROUNDING

CONSUMERS USE TAX BY BUSINESS CLASSIFICATION
FISCAL YEAR 1999

MAJOR BUSINESS CLASS	NO. OF BUS.	TAXABLE SALES	COMPUTED TAX	% OF TAX
UTILITIES & TRANSPORTATION GROUP				
COMMUNICATION UTILITIES	951	\$63,375,430	\$3,168,798	7.07%*
ELECTRIC AND GAS UTILITIES	606	\$65,494,404	\$3,274,719	7.31%*
WATER AND SANITATION UTILITIES	81	\$3,106,785	\$155,345	.35%*
TRANSPORTATION AND WAREHOUSING COMPANIES	526	\$13,077,579	\$653,890	1.46%*
GROUP TOTALS	2,164	\$145,054,198	\$7,252,752	16.18%*
BUILDING MATERIALS GROUP				
BUILDING MATERIAL DEALERS	205	\$6,222,970	\$311,150	.69%*
PAINT AND GLASS STORES	43	\$170,590	\$8,531	.02%*
HARDWARE STORES	22	\$212,888	\$10,646	.02%*
GARDEN SUPPLY STORES	62	\$735,119	\$36,759	.08%*
MOBILE HOME DEALERS	6	\$0	\$0	.00%*
GROUP TOTALS	338	\$7,341,567	\$367,086	.82%*
GENERAL MERCHANDISE GROUP				
DEPARTMENT STORES	43	\$12,736,724	\$636,833	1.42%*
VARIETY STORES	26	\$2,549,039	\$127,453	.28%*
MISCELLANEOUS GENERAL MERCHANDISE STORES	196	\$16,360,044	\$818,002	1.82%*
GROUP TOTALS	265	\$31,645,807	\$1,582,288	3.53%*
FOOD DEALERS GROUP				
GROCERY STORES AND CONVENIENCE STORES	70	\$6,113,705	\$305,688	.68%*
SPECIALIZED GROCERIES	111	\$1,690,428	\$84,524	.19%*
GROUP TOTALS	181	\$7,804,133	\$390,212	.87%*
MOTOR VEHICLE GROUP				
AUTOMOBILE DEALERS	202	\$2,406,686	\$120,331	.27%*
AUTOMOTIVE PARTS	274	\$5,876,686	\$293,835	.66%*
GAS STATIONS	87	\$1,862,698	\$93,136	.21%*
RECREATIONAL VEHICLES	44	\$659,462	\$32,974	.07%*
GROUP TOTALS	607	\$10,805,532	\$540,276	1.21%*

CONSUMERS USE TAX BY BUSINESS CLASSIFICATION
FISCAL YEAR 1999

MAJOR BUSINESS CLASS	NO. OF BUS.	TAXABLE SALES	COMPUTED TAX	% OF TAX
APPAREL GROUP				
CLOTHING AND CLOTHING ACCESSORIES STORES	272	\$5,332,000	\$266,867	.60%*
SHOE STORES	34	\$1,803,403	\$90,171	.20%*
GROUP TOTALS	306	\$7,135,403	\$357,038	.80%*
HOME FURNISHINGS AND APPLIANCES GROUP				
FURNITURE STORES	47	\$205,225	\$10,263	.02%*
HOME FURNISHING STORES	94	\$3,082,571	\$154,125	.34%*
APPLIANCE, ENTERTAINMENT EQUIPMENT STORES	253	\$9,990,591	\$499,540	1.11%*
GROUP TOTALS	394	\$13,278,387	\$663,928	1.48%*
EATING AND DRINKING PLACES GROUP				
RESTAURANTS, TAVERNS AND BARS	933	\$12,323,641	\$616,211	1.37%*
GROUP TOTALS	933	\$12,323,641	\$616,211	1.37%*
SPECIALTY RETAIL STORES GROUP				
DRUG STORES	14	\$10,959	\$550	.00%*
LIQUOR STORES	4	\$0	\$0	.00%*
USED MERCHANDISE STORES	122	\$34,470	\$1,726	.00%*
SPORTING GOODS STORES	147	\$3,194,724	\$159,745	.36%*
BOOKS AND STATIONERY STORES	99	\$3,139,531	\$156,977	.35%*
JEWELRY STORES	76	\$475,783	\$23,792	.05%*
HOBBY AND TOY STORES	299	\$1,959,883	\$97,997	.22%*
GIFT AND NOVELTY SHOPS	83	\$423,905	\$21,195	.05%*
MAIL ORDER STORES	21	\$170,240	\$8,513	.02%*
VENDING MACHINES	148	\$1,562,181	\$78,110	.17%*
DIRECT SELLING	142	\$1,669,680	\$83,488	.19%*
FUEL AND ICE DEALERS	24	\$224,833	\$11,241	.03%*
FLORISTS	34	\$14,496	\$725	.00%*
OTHER SPECIALTY SHOPS	583	\$8,617,406	\$430,874	.96%*
GROUP TOTALS	1,796	\$21,498,091	\$1,074,933	2.40%*

CONSUMERS USE TAX BY BUSINESS CLASSIFICATION
FISCAL YEAR 1999

MAJOR BUSINESS CLASS	NO. OF BUS.	TAXABLE SALES	COMPUTED TAX	% OF TAX
SERVICES GROUP				
FINANCE, INSURANCE, REAL ESTATE & LEASING HOTELS AND OTHER LODGING PLACES	1,737	\$46,892,060	\$2,344,622	5.23%*
LAUNDRY AND CLEANING	673	\$11,220,497	\$558,853	1.25%*
PHOTOGRAPHIC STUDIOS	70	\$2,495,525	\$124,775	.28%*
BEAUTY/BARBER SHOPS	120	\$523,551	\$26,181	.06%*
SHOE REPAIR SHOPS	128	\$35,019	\$1,751	.00%*
FUNERAL HOMES	3	\$0	\$0	.00%*
OTHER PERSONAL SERVICES	90	\$569,122	\$28,455	.06%*
BUILDING MAINTENANCE	189	\$4,768,594	\$238,436	.53%*
EMPLOYMENT AGENCIES	70	\$136,693	\$6,834	.02%*
OTHER BUSINESS SERVICES	100	\$276,437	\$13,824	.03%*
AUTOMOBILE RENTAL, AND STORAGE	2,174	\$35,037,688	\$1,751,922	3.91%*
AUTOMOBILE REPAIR AND SERVICES	85	\$1,227,864	\$61,397	.14%*
ELECTRICAL REPAIR	318	\$814,797	\$40,740	.09%*
WATCH, JEWELRY REPAIR	56	\$149,081	\$7,455	.02%*
FURNITURE REPAIR	10	\$3,175	\$160	.00%*
MISCELLANEOUS REPAIR	31	\$39,255	\$1,964	.00%*
MOTION PICTURE THEATRES	338	\$6,369,943	\$318,498	.71%*
ARTS, ENTERTAINMENT, & RECREATION	48	\$96,260	\$4,809	.01%*
EDUCATION INSTITUTIONS ATHLETIC EVENTS	242	\$5,545,797	\$277,296	.62%*
OTHER SERVICES	28	\$151,712	\$7,585	.02%*
GROUP TOTALS	3,911	\$32,082,544	\$1,603,128	3.58%*
WHOLESALE GOODS GROUP				
MOTOR VEHICLE FURNITURE AND HOME FURNISHINGS	41	\$1,320,717	\$66,038	.15%*
CONSTRUCTION MATERIALS	5	\$84,466	\$4,223	.01%*
FARM AND GARDEN EQUIPMENT	301	\$37,786,366	\$1,889,318	4.21%*
MISCELLANEOUS DURABLE GOODS	854	\$11,915,897	\$595,814	1.33%*
APPAREL, PIECE GOODS	89	\$12,509,613	\$625,483	1.40%*
GROCERIES AND FARM PRODUCTS	0	\$0	\$0	.00%*
MISCELLANEOUS NONDURABLE GOODS	194	\$4,596,410	\$229,826	.51%*
GROUP TOTALS	737	\$17,857,734	\$892,904	1.99%*
GROUP TOTALS	2,221	\$86,071,203	\$4,303,606	9.60%*

CONSUMERS USE TAX BY BUSINESS CLASSIFICATION
FISCAL YEAR 1999

MAJOR BUSINESS CLASS	NO. OF BUS.	TAXABLE SALES	COMPUTED TAX	% OF TAX
MISCELLANEOUS GROUP				
AGRICULTURE PRODUCTION AND SERVICES	483	\$21,610,166	\$1,080,519	2.41%*
MINING	60	\$2,612,836	\$130,644	.29%*
GENERAL CONTRACTORS PLUMBING AND BEATING CONTRACTORS	1,090	\$31,843,461	\$1,592,196	3.55%*
PAINTING CONTRACTORS	359	\$2,859,484	\$142,973	.32%*
ELECTRICAL CONTRACTORS	43	\$2,379,353	\$118,969	.27%*
CARPENTRY CONTRACTORS	198	\$7,913,606	\$395,682	.88%*
OTHER SPECIAL TRADE CONTRACTORS	86	\$6,340,049	\$317,002	.71%*
FOOD MANUFACTURERS	687	\$14,789,170	\$739,474	1.65%*
APPAREL AND TEXTILE MANUFACTURERS	427	\$58,359,873	\$2,917,997	6.51%*
FURNITURE, WOOD AND PAPER MANUFACTURERS	93	\$6,480,274	\$324,012	.72%*
PUB BOOKS & NEWSPAPERS /COMMERCIAL PRINTERS	286	\$19,791,272	\$989,820	2.21%*
NONMETALLIC PRODUCT MANUFACTURERS	484	\$11,171,909	\$558,606	1.25%*
INDUSTRIAL EQUIPMENT MANUFACTURERS	598	\$36,132,589	\$1,806,648	4.03%*
MISCELLANEOUS MANUFACTURERS	996	\$63,801,430	\$3,190,082	7.12%*
TEMPORARY RETAILERS	779	\$106,540,571	\$5,327,036	11.88%*
	259	\$10,071,947	\$76,340	.17%*
GROUP TOTALS	6,928	\$402,697,990	\$19,708,000	43.97%*
LATE FILERS	1,201	\$11,153,999	\$551,493	1.23%*
GRAND TOTAL	27,755	\$905,245,565	\$44,826,508	100.00%*

PERCENTAGE MAY NOT EQUAL 100% DUE TO ROUNDING

CONSUMER USE TAX BY COUNTY
FISCAL YEAR 1999

COUNTY	NO. OF RETURNS	COMPUTED TAX	COUNTY	NO. OF RETURNS	COMPUTED TAX
ADAIR	97	\$36,377	JONES	144	\$66,389
ADAMS	27	\$3,628	KEOKUK	76	\$9,321
ALLAMAKEE	147	\$24,265	KOSSUTH	122	\$68,038
APPANOOSE	93	\$60,062	LEE	371	\$1,003,466
AUDUBON	38	\$2,027	LINN	1,921	\$6,494,065
BENTON	192	\$77,212	LOUISA	63	\$30,364
BLACK HAWK	1,218	\$3,642,080	LUCAS	65	\$212,482
BOONE	183	\$66,359	LYON	134	\$35,741
BREMER	223	\$149,969	MADISON	66	\$11,079
BUCHANAN	172	\$72,720	MAHASKA	178	\$193,779
BUENA VISTA	147	\$61,795	MARION	220	\$222,545
BUTLER	101	\$10,920	MARSHALL	364	\$423,008
CALHOUN	69	\$13,108	MILLS	91	\$58,294
CARROLL	234	\$285,124	MITCHELL	150	\$36,226
CASS	145	\$204,802	MONONA	74	\$7,803
CEDAR	115	\$16,851	MONROE	71	\$74,952
CERRO GORDO	608	\$214,874	MONTGOMERY	120	\$47,997
CHEROKEE	108	\$48,507	MUSCATINE	428	\$1,471,307
CHICKASAW	145	\$195,785	OBRIEN	161	\$45,614
CLARKE	49	\$12,233	OSCEOLA	79	\$19,363
CLAY	241	\$70,095	PAGE	159	\$105,223
CLAYTON	184	\$149,566	PALO ALTO	115	\$40,362
CLINTON	466	\$1,099,822	PLYMOUTH	173	\$120,095
CRAWFORD	119	\$741,872	POCAHONTAS	132	\$52,052
DALLAS	277	\$107,862	POLK	4,079	\$11,060,582
DAVIS	98	\$13,150	POTTAWATTAMIE	769	\$711,950
DECATUR	44	\$5,030	POWESHIEK	200	\$102,064
DELAWARE	111	\$40,925	RINGGOLD	29	\$2,835
DES MOINES	490	\$635,916	SAC	120	\$901,803
DICKINSON	180	\$107,250	SCOTT	1,673	\$2,548,657
DUBUQUE	1,072	\$1,384,171	SHELBY	175	\$134,426
EMMET	122	\$111,121	SIoux	261	\$194,966
FAYETTE	164	\$128,508	STORY	806	\$527,394
FLOYD	221	\$70,432	TAMA	125	\$40,010
FRANKLIN	104	\$72,174	TAYLOR	37	\$10,739
FREMONT	64	\$22,325	UNION	91	\$35,530
GREENE	105	\$27,786	VAN BUREN	58	\$44,120
GRUNDY	129	\$81,985	WAPELLO	335	\$168,926
GUTHRIE	72	\$26,048	WARREN	169	\$32,617
HAMILTON	236	\$350,712	WASHINGTON	179	\$65,842
HANCOCK	94	\$143,595	WAYNE	66	\$11,759
HARDIN	310	\$330,440	WEBSTER	389	\$659,658
HARRISON	92	\$18,870	WINNEBAGO	141	\$485,720
HENRY	161	\$228,461	WINNESHIEK	197	\$448,927
HOWARD	108	\$70,275	WOODBURY	989	\$1,313,292
HUMBOLDT	96	\$375,094	WORTH	97	\$27,832
IDA	75	\$48,023	WRIGHT	151	\$194,497
IOWA	195	\$500,525			
JACKSON	160	\$35,722	OUT OF STATE	0	\$0
JASPER	265	\$624,110			
JEFFERSON	231	\$177,937			
JOHNSON	745	\$1,254,297	GRAND TOTAL	27,755	\$44,826,508