



Food Assistance Program - State Summary

December, 2016

				% of Change Over
	<u>December, 2016</u>	<u>November, 2016</u>	<u>December, 2015</u>	<u>Last Year</u>
*Households				
FIP Program	10,215	10,341	11,023	-7.3%
Food Assistance Only	96,169	95,807	86,122	11.7%
Other Programs	69,242	69,983	82,437	-16.0%
Total Households	175,626	176,131	179,582	-2.2%
*Recipients				
FIP Program	32,809	33,196	34,893	-6.0%
Food Assistance Only	197,728	196,423	159,446	24.0%
Other Programs	141,867	144,608	188,364	-24.7%
Total Recipients	372,404	374,227	382,703	-2.7%
*Allotments				
FIP Program	\$4,146,633	\$ 4,203,948	\$ 4,449,689	-6.8%
Food Assistance Only	\$22,426,640	\$ 22,353,712	\$ 18,665,676	20.1%
Other Programs	\$14,406,120	\$ 14,720,019	\$ 19,453,590	-25.9%
Total Allotments	\$40,979,393	\$41,277,679	\$42,568,955	-3.7%
*Average Allotment per Household				
FIP Program	\$405.94	\$406.53	\$403.67	0.6%
Food Assistance Only	\$233.20	\$233.32	\$216.74	7.6%
Other Programs	\$208.05	\$210.34	\$235.98	-11.8%
Overall Average per Household	\$233.33	\$234.36	\$237.04	-1.6%
*Average Allotment per Recipient				
FIP Program	\$126.39	\$126.64	\$127.52	-0.9%
Food Assistance Only	\$113.42	\$113.80	\$117.07	-3.1%
Other Programs	\$101.55	\$101.79	\$103.28	-1.7%
Overall Average per Recipient	\$110.04	\$110.30	\$111.23	-1.1%

State Fiscal Year to Date

	<u>SFY-2017</u>	<u>SFY 2016</u>	% of Change over <u>Last Year</u>
*Allotment			
FIP Program	\$21,047,887	\$22,277,110	-5.52%
Food Assistance Only	\$110,857,062	\$85,118,181	30.24%
Other Programs	\$77,708,058	\$104,782,813	-25.84%
Total Allotment	\$209,613,007	\$212,178,104	-1.21%

*All figures on the F-1 report (cases/individuals/expenditures) reflect only the Food Assistance Program.

The categories of cases/individuals/expenditures are:

FIP Program (receives food assistance and also receives assistance under the Family Investment Program)

Food Assistance Only (receives food assistance and does not take part in either FIP or the Medicaid program)

Other Programs (receives food assistance and takes part in the Medicaid program)

Total Food Assistance Recipients

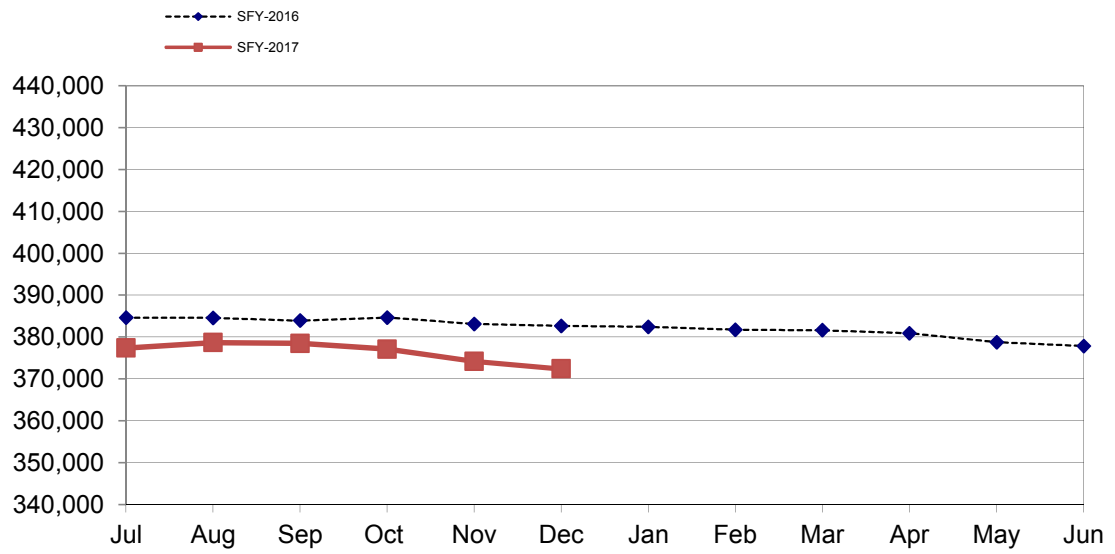

Total Food Assistance Spending

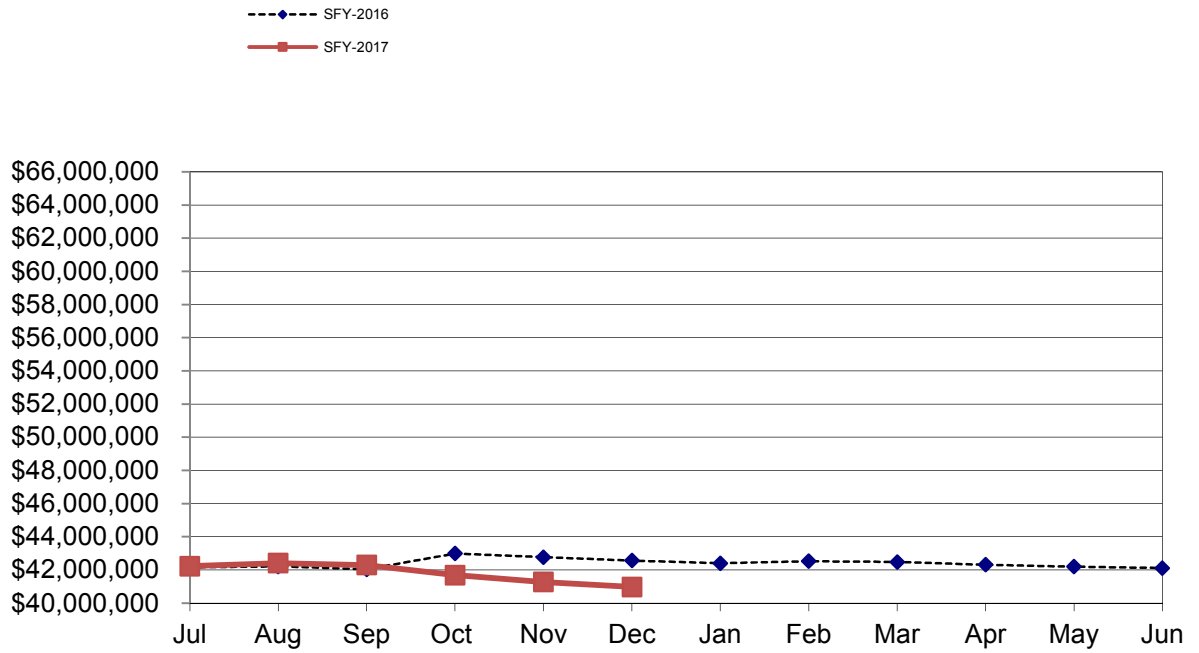

Food Assistance Participation by Case Type and County

County	FIP Program			Food Assistance Only			Other Programs			TOTAL			PARTICIPATION RATE *
	Households	Recipients	Allotment	Households	Recipients	Allotment	Households	Recipients	Allotment	Households	Recipients	Allotment	
Area 1 - Western													
Audubon	18	56	6,362	136	330	36,161	88	153	11,716	242	539	54,239	43.5%
Buena Vista	61	177	24,146	528	1,422	134,424	410	914	80,556	999	2,513	239,126	47.4%
Carroll	36	119	16,177	475	1,091	114,248	297	529	50,033	808	1,739	180,458	43.6%
Cass	41	125	14,606	458	1,055	102,974	300	558	49,909	799	1,738	167,489	46.5%
Cherokee	17	47	5,933	303	641	64,543	173	297	22,933	493	985	93,409	38.3%
Clay	27	85	11,285	474	1,049	113,598	320	546	45,555	821	1,680	170,438	44.4%
Crawford	87	242	32,690	446	1,104	113,318	299	621	57,663	832	1,967	203,671	36.0%
Dickinson	21	58	8,148	351	811	87,676	259	412	41,457	631	1,281	137,281	50.7%
Emmet	35	121	16,141	283	647	67,316	190	359	35,015	508	1,127	118,472	46.0%
Fremont	21	56	7,631	253	623	63,452	146	282	27,243	420	961	98,326	61.1%
Greene	26	92	12,247	318	767	75,245	178	309	27,403	522	1,168	114,895	49.8%
Guthrie	11	37	4,088	303	688	73,632	156	312	29,129	470	1,037	106,849	42.0%
Harrison	35	107	13,958	435	1,002	105,257	263	445	37,673	733	1,554	156,888	50.3%
Ida	5	12	1,397	171	430	41,839	96	156	14,072	272	598	57,308	35.4%
Kossuth	19	50	6,196	320	767	76,542	201	344	28,459	540	1,161	111,197	37.9%
Lyon	7	21	3,518	130	360	34,746	93	209	15,235	230	590	53,499	34.8%
Mills	26	79	9,956	406	976	107,540	225	480	47,456	657	1,535	164,952	52.5%
Monona	12	40	5,200	282	582	60,972	199	394	33,611	473	1,016	99,783	39.2%
Montgomery	40	129	16,751	486	1,116	125,256	308	550	49,986	834	1,795	191,993	55.5%
O'Brien	28	86	11,115	272	699	70,404	175	355	28,648	475	1,140	110,167	41.2%
Osceola	6	14	1,803	109	256	26,728	81	144	13,130	196	414	41,661	32.9%
Page	53	161	17,057	560	1,273	133,918	365	674	60,960	978	2,108	211,935	49.0%
Palo Alto	23	80	9,555	220	494	44,709	122	240	18,487	365	814	72,751	37.4%
Plymouth	21	67	9,123	430	1,085	106,570	219	390	34,400	670	1,542	150,093	35.8%
Pottawattamie	396	1,242	160,008	4,465	9,414	1,083,709	2,686	4,840	476,304	7,547	15,496	1,720,021	75.5%
Sac	17	50	5,754	210	508	51,632	137	271	22,605	364	829	79,991	43.3%
Shelby	21	77	9,168	279	618	65,752	186	330	26,872	486	1,025	101,792	38.5%
Stoux	25	66	8,728	374	943	90,987	264	576	52,922	663	1,585	152,637	26.6%
Taylor	11	38	5,049	181	426	46,458	135	237	21,330	327	701	72,837	39.5%
Woodbury	409	1,337	171,920	4,598	10,455	1,174,902	2,655	5,380	542,596	7,662	17,172	1,889,418	59.5%
Area Total	1,555	4,871	625,710	18,236	41,632	4,494,508	11,226	21,307	2,003,358	31,017	67,810	7,123,576	51.3%
Area 2 - Northern													
Allamakee	46	156	19,281	297	684	67,710	275	607	55,048	618	1,447	142,039	42.6%
Black Hawk	806	2,604	319,597	5,166	9,611	1,092,834	3,836	7,310	740,475	9,808	19,525	2,152,906	55.5%
Bremer	31	82	10,420	347	816	79,669	218	431	37,902	596	1,329	127,991	36.7%
Buchanan	64	183	22,188	406	922	95,730	313	583	51,871	783	1,688	169,789	44.7%
Butler	26	79	10,234	338	800	78,657	225	428	33,710	589	1,307	122,601	50.0%
Calhoun	13	34	4,012	235	581	60,870	159	347	31,430	407	962	96,312	37.8%
Cerro Gordo	116	388	48,776	1,548	2,926	322,815	1,108	2,005	186,115	2,772	5,319	557,706	50.9%
Chickasaw	19	61	7,170	231	554	55,534	157	336	29,851	407	951	92,555	32.2%
Clayton	25	80	10,842	321	715	72,190	273	534	42,295	619	1,329	125,327	32.1%
Delaware	35	109	13,662	321	738	79,243	253	508	41,814	609	1,355	134,719	33.3%
Fayette	68	206	21,998	620	1,361	135,472	518	1,053	96,558	1,206	2,620	254,028	51.6%
Floyd	57	187	21,701	500	1,145	125,600	347	680	58,605	904	2,012	205,906	45.8%
Franklin	27	85	10,426	234	543	57,708	207	485	46,316	468	1,113	114,450	42.5%
Grundy	7	18	1,620	185	467	47,453	108	212	18,549	300	697	67,622	35.4%
Hamilton	29	72	10,496	335	709	74,933	271	549	55,418	635	1,330	140,847	37.7%
Hancock	24	70	8,118	166	421	44,560	161	318	24,453	351	809	77,131	38.1%
Hardin	47	152	16,791	445	1,056	106,231	339	734	66,094	831	1,942	189,116	54.5%
Howard	28	98	11,440	196	387	36,757	140	274	22,680	364	759	70,877	31.6%
Humboldt	15	45	6,165	198	448	44,311	178	353	32,920	391	846	83,396	32.7%
Marshall	140	446	55,134	1,235	2,728	292,325	1,090	2,458	227,152	2,465	5,632	574,611	58.0%
Mitchell	12	38	3,613	156	355	35,665	127	215	18,770	295	608	58,048	27.1%
Pocahontas	12	43	4,879	198	493	55,905	164	334	29,984	374	870	90,768	45.2%
Webster	175	541	67,114	1,718	3,503	399,584	1,128	2,072	199,432	3,021	6,116	666,130	63.9%
Winnebago	25	72	7,985	232	487	52,879	173	381	36,089	430	940	96,953	41.6%
Winneshiek	27	91	9,506	282	544	55,252	201	395	31,025	510	1,030	95,783	33.6%
Worth	14	46	5,946	131	316	31,469	118	243	22,734	263	605	60,149	34.7%
Wright	54	147	19,676	332	773	79,367	306	705	74,023	692	1,625	173,066	53.2%
Area Total	1,942	6,133	748,790	16,373	34,083	3,680,723	12,393	24,550	2,311,313	30,708	64,766	6,740,826	48.1%

Food Assistance Participation by Case Type and County

County	FIP Program			Food Assistance Only			Other Programs			TOTAL			PARTICIPATION RATE *
	Households	Recipients	Allotment	Households	Recipients	Allotment	Households	Recipients	Allotment	Households	Recipients	Allotment	
Area 3 - Eastern													
Cedar	11	31	3,918	262	600	65,567	252	594	58,242	525	1,225	127,727	39.6%
Clinton	204	661	85,142	2,114	4,072	469,978	1,604	3,246	341,400	3,922	7,979	896,520	68.1%
Des Moines	212	689	88,176	1,803	3,662	424,252	1,347	2,780	300,441	3,362	7,131	812,869	62.7%
Dubuque	414	1,283	166,674	2,872	5,788	647,316	1,841	3,779	389,332	5,127	10,850	1,203,322	56.5%
Henry	63	210	25,753	547	1,186	123,357	500	1,136	115,830	1,110	2,532	264,940	50.5%
Jackson	55	197	23,521	530	1,151	120,303	408	863	81,327	993	2,211	225,151	46.4%
Lee	151	464	57,415	1,421	2,903	331,619	1,233	2,539	254,877	2,805	5,906	643,911	59.6%
Louisa	33	113	14,370	231	484	52,406	220	495	44,496	484	1,092	111,272	40.9%
Muscatine	145	455	61,702	1,458	3,010	334,917	1,339	3,048	310,612	2,942	6,513	707,231	64.6%
Scott	954	3,057	394,155	7,354	13,772	1,693,227	5,820	12,482	1,412,827	14,128	29,311	3,500,209	80.7%
Area Total	2,242	7,160	920,826	18,592	36,828	4,262,942	14,564	30,962	3,309,384	35,398	74,750	8,493,152	65.5%
Area 4 - Cedar Rapids													
Appanoose	52	162	19,332	566	1,160	128,825	422	686	64,487	1,040	2,008	212,644	56.8%
Benton	39	127	16,790	574	1,310	134,459	354	619	60,186	967	2,056	211,435	46.8%
Davis	14	37	5,223	181	470	48,354	120	217	20,171	315	724	73,748	25.1%
Iowa	19	51	6,567	275	660	72,206	166	318	29,940	460	1,029	108,713	35.4%
Jasper	111	339	41,498	1,238	2,645	298,604	704	1,241	123,765	2,053	4,225	463,867	58.8%
Jefferson	45	127	16,451	672	1,275	147,439	441	709	70,203	1,158	2,111	234,093	46.5%
Johnson	413	1,438	182,455	2,968	6,113	699,573	1,678	3,119	332,132	5,059	10,670	1,214,160	30.9%
Jones	46	143	17,711	440	1,054	111,671	283	580	54,659	769	1,777	184,041	46.8%
Keokuk	16	63	7,163	275	665	70,192	212	410	40,116	503	1,138	117,471	42.1%
Linn	869	2,864	360,830	7,882	16,142	1,857,841	4,350	7,895	836,416	13,101	26,901	3,055,087	66.5%
Mahaska	81	249	30,874	847	1,799	211,015	489	871	88,090	1,417	2,919	329,979	49.6%
Monroe	20	64	7,427	244	552	56,563	150	255	24,801	414	871	88,791	40.7%
Poweshiek	32	102	13,323	387	855	93,809	264	472	42,022	683	1,429	149,154	39.7%
Tama	28	84	10,622	503	1,219	122,294	264	534	51,037	795	1,837	183,953	50.5%
Van Buren	18	50	6,443	183	460	49,913	172	279	25,512	373	789	81,868	40.5%
Wapello	210	643	83,399	1,816	3,558	427,495	1,206	2,125	216,032	3,232	6,326	726,926	56.2%
Washington	38	123	15,152	472	1,156	121,762	335	651	59,950	845	1,930	196,864	44.1%
Area Total	2,051	6,666	841,260	19,523	41,093	4,652,015	11,610	20,981	2,139,519	33,184	68,740	7,632,794	49.2%
Area 5 - Des Moines													
Adair	11	38	5,150	186	376	38,321	160	362	31,217	357	776	74,688	50.9%
Adams	9	25	2,291	76	180	18,859	85	194	19,986	170	399	41,136	51.5%
Boone	51	157	18,280	573	1,151	131,733	497	1,045	106,838	1,121	2,353	256,851	38.1%
Clarke	28	87	10,364	325	697	76,727	307	664	67,199	660	1,448	154,290	53.6%
Dallas	67	227	26,987	758	1,672	190,297	774	1,843	183,464	1,599	3,742	400,748	40.1%
Decatur	30	90	10,363	308	549	64,538	257	573	55,114	595	1,212	130,015	44.0%
Lucas	23	85	10,081	259	538	60,752	271	616	57,173	553	1,239	128,006	60.5%
Madison	16	43	5,990	280	623	67,893	230	536	53,135	526	1,202	127,018	41.6%
Marion	61	187	21,450	654	1,345	158,591	629	1,386	134,424	1,344	2,918	314,465	48.9%
Polk	1,890	6,290	806,474	16,817	31,211	3,818,669	13,847	31,459	3,383,943	32,554	68,960	8,009,086	69.6%
Ringgold	8	29	3,912	113	243	29,109	134	265	23,882	255	537	56,903	44.1%
Story	116	368	44,064	1,683	2,864	355,265	1,050	2,344	245,788	2,849	5,576	645,117	21.2%
Union	42	129	15,972	475	929	108,967	369	799	79,136	886	1,857	204,075	54.3%
Warren	59	183	22,703	758	1,548	175,444	666	1,577	162,402	1,483	3,308	360,549	45.3%
Wayne	14	41	5,966	180	366	41,287	173	404	38,845	367	811	86,098	47.8%
Area Total	2,425	7,979	1,010,047	23,445	44,292	5,336,452	19,449	44,067	4,642,546	45,319	96,338	10,989,045	55.6%
State Total	10,215	32,809	4,146,633	96,169	197,728	22,426,640	69,242	141,867	14,406,120	175,626	372,404	40,979,393	53.7%

* Participation Rate is the percentage of individuals at or below 160%FPL who are receiving Food Assistance in a given area (County/SA/State).
 It is calculated by dividing the number of Food Assistance Recipients in an area (county/SA/State) by the number of persons in that area at or below 160% of the Federal Poverty Level.
 (As counted in the 2006-2010 American Community Survey)