



Food Assistance Program - State Summary

November, 2016

				% of Change Over	
	<u>November, 2016</u>	<u>October, 2016</u>	<u>November, 2015</u>	<u>Last Year</u>	
*Households					
FIP Program	10,341	10,362	11,125	-7.0%	
Food Assistance Only	95,807	95,812	84,758	13.0%	
Other Programs	69,983	71,052	83,756	-16.4%	
Total Households	176,131	177,226	179,639	-2.0%	
*Recipients					
FIP Program	33,196	33,167	35,113	-5.5%	
Food Assistance Only	196,423	195,875	155,007	26.7%	
Other Programs	144,608	148,084	193,020	-25.1%	
Total Recipients	374,227	377,126	383,140	-2.3%	
*Allotments					
FIP Program	\$4,203,948	\$ 4,224,740	\$ 4,492,042	-6.4%	
Food Assistance Only	\$22,353,712	\$ 22,338,071	\$ 18,279,154	22.3%	
Other Programs	\$14,720,019	\$ 15,125,502	\$ 20,002,191	-26.4%	
Total Allotments	\$41,277,679	\$41,688,313	\$42,773,387	-3.5%	
*Average Allotment per Household					
FIP Program	\$406.53	\$407.71	\$403.78	0.7%	
Food Assistance Only	\$233.32	\$233.14	\$215.66	8.2%	
Other Programs	\$210.34	\$212.88	\$238.82	-11.9%	
Overall Average per Household	\$234.36	\$235.23	\$238.11	-1.6%	
*Average Allotment per Recipient					
FIP Program	\$126.64	\$127.38	\$127.93	-1.0%	
Food Assistance Only	\$113.80	\$114.04	\$117.92	-3.5%	
Other Programs	\$101.79	\$102.14	\$103.63	-1.8%	
Overall Average per Recipient	\$110.30	\$110.54	\$111.64	-1.2%	

State Fiscal Year to Date

	<u>SFY-2017</u>	<u>SFY 2016</u>	% of Change over	
			<u>Last Year</u>	
*Allotment				
FIP Program	\$16,880,462	\$17,785,068	-5.09%	
Food Assistance Only	\$88,446,063	\$66,839,027	32.33%	
Other Programs	\$62,896,455	\$84,780,622	-25.81%	
Total Allotment	\$168,222,980	\$169,404,717	-0.70%	

*All figures on the F-1 report (cases/individuals/expenditures) reflect only the Food Assistance Program.

The categories of cases/individuals/expenditures are:

FIP Program (receives food assistance and also receives assistance under the Family Investment Program)

Food Assistance Only (receives food assistance and does not take part in either FIP or the Medicaid program)

Other Programs (receives food assistance and takes part in the Medicaid program)

Total Food Assistance Recipients

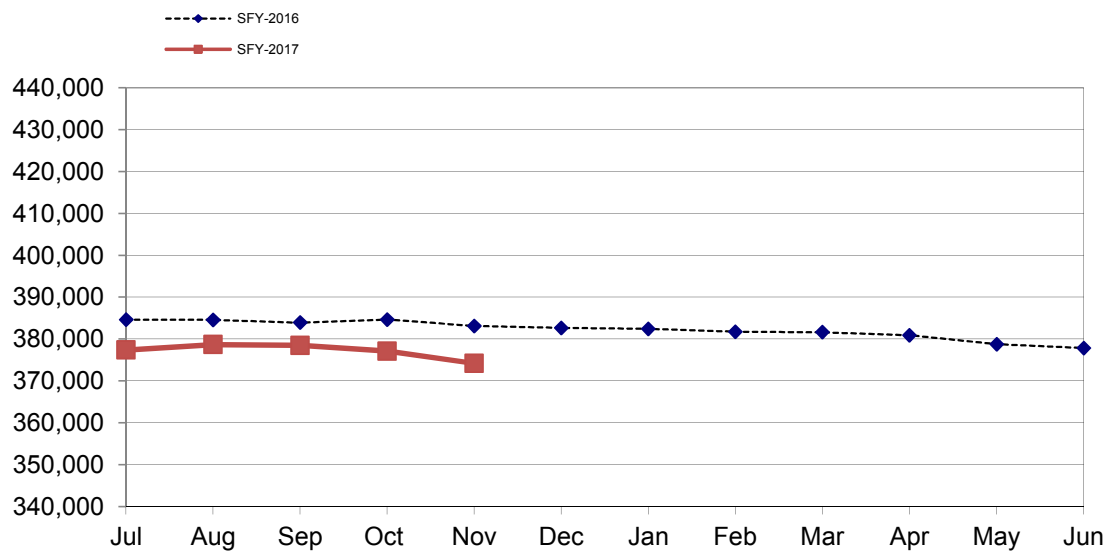

Total Food Assistance Spending

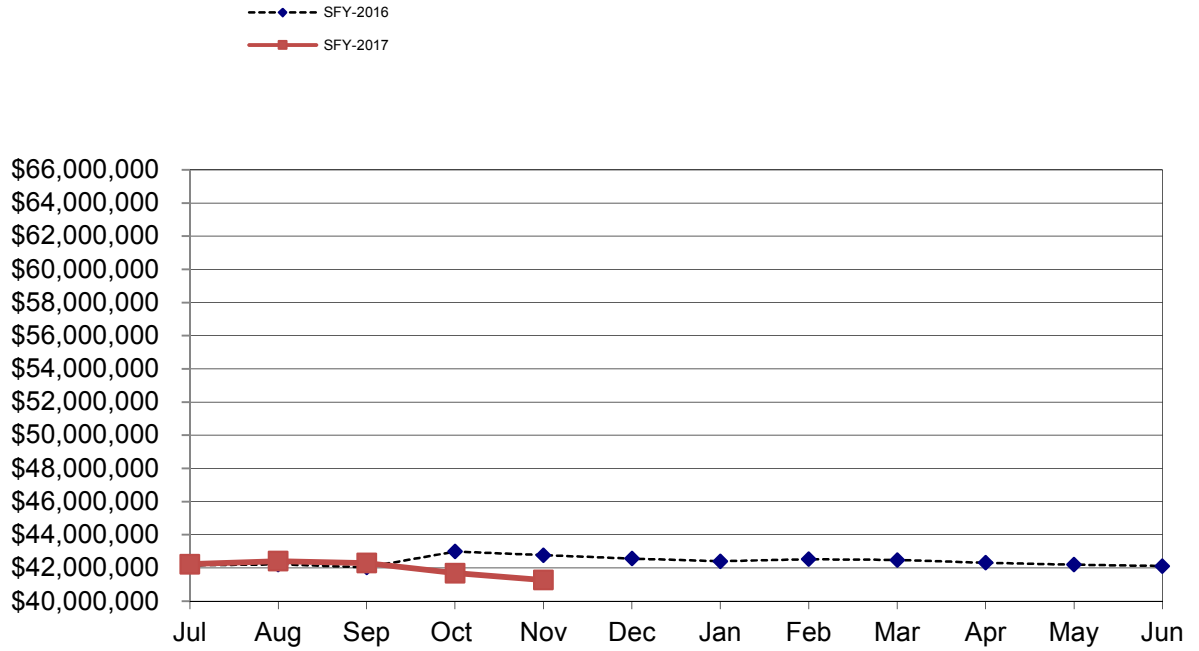

Food Assistance Participation by Case Type and County

County	FIP Program			Food Assistance Only			Other Programs			TOTAL			PARTICIPATION RATE *
	Households	Recipients	Allotment	Households	Recipients	Allotment	Households	Recipients	Allotment	Households	Recipients	Allotment	
Area 1 - Western													
Audubon	18	56	6,771	139	342	38,068	87	155	11,693	244	553	56,532	45.7%
Buena Vista	55	186	23,718	542	1,445	135,609	419	946	86,558	1,016	2,577	245,885	51.3%
Carroll	40	130	18,533	460	1,061	110,707	300	540	52,388	800	1,731	181,628	43.2%
Cass	42	130	16,346	473	1,078	107,388	295	559	49,465	810	1,767	173,199	48.8%
Cherokee	16	43	5,694	294	626	62,760	180	317	26,705	490	986	95,159	40.5%
Clay	24	78	9,248	465	1,041	109,290	325	562	48,422	814	1,681	166,960	46.6%
Crawford	80	230	30,663	415	1,038	102,484	320	699	67,796	815	1,967	200,943	37.6%
Dickinson	21	56	7,756	339	789	81,075	260	427	43,353	620	1,272	132,184	48.2%
Emmet	38	122	16,717	278	639	65,972	190	361	34,547	506	1,122	117,236	49.9%
Fremont	20	52	6,199	244	599	59,148	146	268	25,106	410	919	90,453	57.2%
Greene	24	87	10,842	320	771	77,290	188	337	30,369	532	1,195	118,501	51.2%
Guthrie	11	37	4,120	306	701	74,861	152	299	26,716	469	1,037	105,697	43.0%
Harrison	37	115	14,639	441	982	104,577	267	468	41,112	745	1,565	160,328	51.9%
Ida	4	10	1,045	173	426	40,974	96	157	13,221	273	593	55,240	32.1%
Kossuth	20	53	6,164	314	734	71,792	205	363	29,872	539	1,150	107,828	40.6%
Lyon	5	14	2,377	133	352	35,145	97	223	16,992	235	589	54,514	29.2%
Mills	26	77	9,491	408	975	106,209	226	480	47,658	660	1,532	163,358	56.4%
Monona	12	40	5,313	332	705	81,972	198	392	32,243	542	1,137	119,528	47.0%
Montgomery	40	125	16,657	480	1,102	123,786	300	541	48,820	820	1,768	189,263	55.0%
O'Brien	26	78	10,078	276	700	72,597	176	367	28,713	478	1,145	111,388	36.5%
Osceola	9	24	2,538	114	260	28,435	86	157	14,024	209	441	44,997	37.1%
Page	55	161	18,188	568	1,299	135,351	369	695	60,972	992	2,155	214,511	54.5%
Palo Alto	22	76	9,699	221	514	46,725	125	250	19,191	368	840	75,615	36.5%
Plymouth	22	73	9,255	421	1,062	106,601	226	403	35,125	669	1,538	150,981	36.3%
Pottawattamie	415	1,305	165,027	4,420	9,305	1,073,364	2,716	4,962	489,494	7,551	15,572	1,727,885	73.6%
Sac	20	61	6,050	210	509	52,337	140	279	22,732	370	849	81,119	42.5%
Shelby	21	70	7,600	283	638	65,638	186	336	29,055	490	1,044	102,293	37.0%
Sioux	27	70	9,559	359	904	86,471	274	605	55,121	660	1,579	151,151	25.9%
Taylor	9	30	3,558	189	449	49,212	138	247	23,992	336	726	76,762	42.6%
Woodbury	402	1,314	168,364	4,530	10,295	1,160,554	2,693	5,511	552,029	7,625	17,120	1,880,947	60.3%
Area Total	1,561	4,903	622,209	18,147	41,341	4,466,392	11,380	21,906	2,063,484	31,088	68,150	7,152,085	51.9%
Area 2 - Northern													
Allamakee	51	178	21,157	279	650	66,239	276	608	54,704	606	1,436	142,100	41.6%
Black Hawk	822	2,669	329,942	5,162	9,632	1,086,917	3,889	7,495	759,980	9,873	19,796	2,176,839	56.2%
Bremer	32	85	11,405	345	792	76,590	224	437	38,645	601	1,314	126,640	37.0%
Buchanan	58	169	20,929	396	910	94,753	320	607	52,152	774	1,686	167,834	45.6%
Butler	28	84	10,968	328	778	73,719	222	432	34,389	578	1,294	119,076	49.9%
Calhoun	15	40	5,388	221	551	59,968	157	339	30,929	393	930	96,285	36.9%
Cerro Gordo	118	379	48,624	1,544	2,914	328,391	1,096	2,007	187,059	2,758	5,300	564,074	49.9%
Chickasaw	20	67	7,985	223	537	52,876	170	363	33,309	413	967	94,170	30.5%
Clayton	22	67	9,304	312	681	68,979	283	549	45,166	617	1,297	123,449	31.0%
Delaware	37	116	14,846	322	741	82,886	257	507	43,101	616	1,364	140,833	36.6%
Fayette	72	224	25,975	611	1,345	134,433	532	1,062	96,812	1,215	2,631	257,220	53.7%
Floyd	59	192	23,285	487	1,079	117,255	357	732	63,742	903	2,003	204,282	43.0%
Franklin	26	86	11,346	234	558	57,818	202	463	44,393	462	1,107	113,557	38.2%
Grundy	10	31	3,415	181	453	47,144	110	215	19,277	301	699	69,836	36.3%
Hamilton	29	72	9,977	335	698	73,545	280	569	57,226	644	1,339	140,748	35.7%
Hancock	22	65	7,313	174	421	46,256	159	321	24,349	355	807	77,918	37.7%
Hardin	47	150	16,464	442	1,057	105,785	340	734	66,684	829	1,941	188,933	52.6%
Howard	33	120	14,216	190	377	36,066	137	262	20,472	360	759	70,754	31.3%
Humboldt	15	49	6,285	195	442	44,257	182	352	32,730	392	843	83,272	32.6%
Marshall	147	472	57,642	1,258	2,777	299,092	1,081	2,451	224,433	2,486	5,700	581,167	58.3%
Mitchell	14	41	4,997	158	346	37,023	126	209	17,780	298	596	59,800	26.0%
Pocahontas	14	49	5,814	200	498	53,969	165	345	30,569	379	892	90,352	45.2%
Webster	175	543	68,335	1,711	3,461	397,649	1,135	2,115	204,966	3,021	6,119	670,950	62.4%
Winnebago	26	76	8,532	221	454	50,662	176	393	36,082	423	923	95,276	40.5%
Winneshiek	26	86	9,146	277	552	58,675	208	412	33,793	511	1,050	101,614	35.4%
Worth	14	45	5,187	128	307	32,070	116	242	23,230	258	594	60,487	34.0%
Wright	52	139	18,815	329	737	76,930	314	731	77,271	695	1,607	173,016	53.0%
Area Total	1,984	6,294	777,292	16,263	33,748	3,659,947	12,514	24,952	2,353,243	30,761	64,994	6,790,482	47.9%

Food Assistance Participation by Case Type and County

County	FIP Program			Food Assistance Only			Other Programs			TOTAL			PARTICIPATION RATE *
	Households	Recipients	Allotment	Households	Recipients	Allotment	Households	Recipients	Allotment	Households	Recipients	Allotment	
Area 3 - Eastern													
Cedar	13	38	4,494	255	584	63,320	253	607	55,982	521	1,229	123,796	36.0%
Clinton	214	686	88,112	2,132	4,078	470,673	1,619	3,283	346,060	3,965	8,047	904,845	68.5%
Des Moines	211	691	86,891	1,790	3,636	424,182	1,382	2,853	312,529	3,383	7,180	823,602	59.2%
Dubuque	415	1,284	165,658	2,831	5,697	638,157	1,868	3,847	397,720	5,114	10,828	1,201,535	55.9%
Henry	66	218	28,297	542	1,179	123,096	502	1,137	113,188	1,110	2,534	264,581	49.7%
Jackson	58	203	24,645	520	1,128	121,002	404	837	80,589	982	2,168	226,236	43.5%
Lee	151	468	58,151	1,424	2,921	333,508	1,239	2,550	252,979	2,814	5,939	644,638	61.9%
Louisa	33	110	13,942	229	471	52,100	237	553	49,865	499	1,134	115,907	43.6%
Muscatine	151	469	63,945	1,423	2,918	330,326	1,382	3,160	324,815	2,956	6,547	719,086	62.4%
Scott	951	3,051	395,357	7,339	13,762	1,708,409	5,895	12,761	1,451,039	14,185	29,574	3,554,805	80.2%
Area Total	2,263	7,218	929,492	18,485	36,374	4,264,773	14,781	31,588	3,384,766	35,529	75,180	8,579,031	64.6%
Area 4 - Cedar Rapids													
Appanoose	56	185	22,833	568	1,182	129,072	421	681	63,535	1,045	2,048	215,440	55.8%
Benton	43	140	18,424	579	1,303	135,697	355	630	61,466	977	2,073	215,587	46.4%
Davis	15	42	5,537	185	483	48,785	118	207	18,040	318	732	72,362	23.1%
Iowa	20	59	8,282	290	664	72,474	166	326	31,608	476	1,049	112,364	35.3%
Jasper	103	310	37,514	1,230	2,648	293,135	707	1,259	127,605	2,040	4,217	458,154	54.6%
Jefferson	44	122	15,490	669	1,299	151,398	445	721	71,164	1,158	2,142	238,052	50.1%
Johnson	422	1,450	182,412	3,028	6,206	719,418	1,660	3,112	332,742	5,110	10,768	1,234,572	31.7%
Jones	44	148	18,242	434	1,053	114,076	288	593	56,260	766	1,794	188,578	46.6%
Keokuk	18	67	7,364	269	655	70,381	215	427	41,688	502	1,149	119,433	44.7%
Linn	872	2,870	366,274	7,787	15,955	1,826,221	4,359	7,971	845,735	13,018	26,796	3,038,230	68.2%
Mahaska	83	254	32,850	852	1,815	212,383	488	875	87,977	1,423	2,944	333,210	52.1%
Monroe	24	78	8,943	234	519	54,905	153	265	25,024	411	862	88,872	44.3%
Poweshiek	33	112	13,960	379	850	92,010	269	477	41,068	681	1,439	147,038	39.0%
Tama	28	85	10,115	500	1,229	124,504	263	553	53,861	791	1,867	188,480	48.0%
Van Buren	17	47	5,751	182	453	49,616	168	272	24,367	367	772	79,734	37.6%
Wapello	206	646	81,814	1,818	3,564	422,424	1,221	2,139	210,970	3,245	6,349	715,208	54.6%
Washington	37	118	15,233	485	1,172	123,513	329	651	60,431	851	1,941	199,177	47.4%
Area Total	2,065	6,733	851,038	19,489	41,050	4,640,012	11,625	21,159	2,153,441	33,179	68,942	7,644,491	49.6%
Area 5 - Des Moines													
Adair	10	35	5,028	186	367	38,096	161	367	32,614	357	769	75,738	54.6%
Adams	11	32	2,455	76	176	18,713	88	208	21,039	175	416	42,207	48.3%
Boone	56	175	20,369	575	1,164	130,441	508	1,089	113,160	1,139	2,428	263,970	38.9%
Clarke	28	85	9,756	311	653	74,888	320	716	74,305	659	1,454	158,949	51.2%
Dallas	62	205	24,118	764	1,686	190,738	797	1,907	193,936	1,623	3,798	408,792	40.0%
Decatur	27	82	9,858	307	558	65,956	254	561	54,012	588	1,201	129,826	43.2%
Lucas	24	88	11,206	256	523	59,466	269	632	54,090	549	1,243	124,762	49.4%
Madison	16	43	6,202	267	574	63,496	235	561	56,835	518	1,178	126,533	36.5%
Marion	61	192	22,218	646	1,322	149,749	630	1,396	135,619	1,337	2,910	307,586	49.2%
Polk	1,930	6,358	819,170	16,829	30,971	3,816,996	14,017	32,114	3,474,088	32,776	69,443	8,110,254	72.5%
Ringgold	8	29	3,933	117	252	30,564	137	283	26,273	262	564	60,770	38.4%
Story	116	364	43,054	1,691	2,873	361,517	1,057	2,383	247,771	2,864	5,620	652,342	22.4%
Union	43	129	16,579	466	902	107,464	367	793	79,529	876	1,824	203,572	53.0%
Warren	62	191	24,102	752	1,518	172,766	661	1,572	161,181	1,475	3,281	358,049	47.5%
Wayne	14	40	5,869	180	371	41,738	182	421	40,633	376	832	88,240	48.0%
Area Total	2,468	8,048	1,023,917	23,423	43,910	5,322,588	19,683	45,003	4,765,085	45,574	96,961	11,111,590	57.1%
State Total	10,341	33,196	4,203,948	95,807	196,423	22,353,712	69,983	144,608	14,720,019	176,131	374,227	41,277,679	54.1%

* Participation Rate is the percentage of individuals at or below 160%FPL who are receiving Food Assistance in a given area (County/SA/State).
 It is calculated by dividing the number of Food Assistance Recipients in an area (county/SA/State) by the number of persons in that area at or below 160% of the Federal Poverty Level.
 (As counted in the 2006-2010 American Community Survey)