



**Food Assistance Program - State Summary**

March, 2016

				% of Change Over
	<u>March, 2016</u>	<u>February, 2016</u>	<u>March, 2015</u>	<u>Last Year</u>
<b>*Households</b>				
FIP Program	10,699	10,873	11,777	-9.2%
Food Assistance Only	90,220	88,757	77,562	16.3%
Other Programs	78,738	79,813	96,825	-18.7%
Total Households	179,657	179,443	186,164	-3.5%
<b>*Recipients</b>				
FIP Program	33,914	34,532	36,860	-8.0%
Food Assistance Only	172,849	168,426	117,874	46.6%
Other Programs	174,878	178,785	237,980	-26.5%
Total Recipients	381,641	381,743	392,714	-2.8%
<b>*Allotments</b>				
FIP Program	\$4,351,014	\$ 4,433,915	\$ 4,745,074	-8.3%
Food Assistance Only	\$20,073,258	\$ 19,600,995	\$ 14,499,149	38.4%
Other Programs	\$18,059,004	\$ 18,493,119	\$ 24,022,859	-24.8%
Total Allotments	\$42,483,276	\$42,528,029	\$43,267,082	-1.8%
<b>*Average Allotment per Household</b>				
FIP Program	\$406.67	\$407.79	\$402.91	0.9%
Food Assistance Only	\$222.49	\$220.84	\$186.94	19.0%
Other Programs	\$229.36	\$231.71	\$248.11	-7.6%
Overall Average per Household	\$236.47	\$237.00	\$232.41	1.7%
<b>*Average Allotment per Recipient</b>				
FIP Program	\$128.30	\$128.40	\$128.73	-0.3%
Food Assistance Only	\$116.13	\$116.38	\$123.01	-5.6%
Other Programs	\$103.27	\$103.44	\$100.94	2.3%
Overall Average per Recipient	\$111.32	\$111.40	\$110.17	1.0%

**State Fiscal Year to Date**

			% of Change over
	<u>SFY-2016</u>	<u>SFY 2015</u>	<u>Last Year</u>
<b>*Allotment</b>			
FIP Program	\$39,990,265	\$44,962,922	-11.06%
Food Assistance Only	\$162,545,883	\$113,334,658	43.42%
Other Programs	\$179,625,820	\$236,579,037	-24.07%
Total Allotment	\$382,161,968	\$394,876,617	-3.22%

\*All figures on the F-1 report (cases/individuals/expenditures) reflect only the Food Assistance Program.

The categories of cases/individuals/expenditures are:

FIP Program (receives food assistance and also receives assistance under the Family Investment Program)

Food Assistance Only (receives food assistance and does not take part in either FIP or the Medicaid program)

Other Programs (receives food assistance and takes part in the Medicaid program)

### Total Food Assistance Recipients

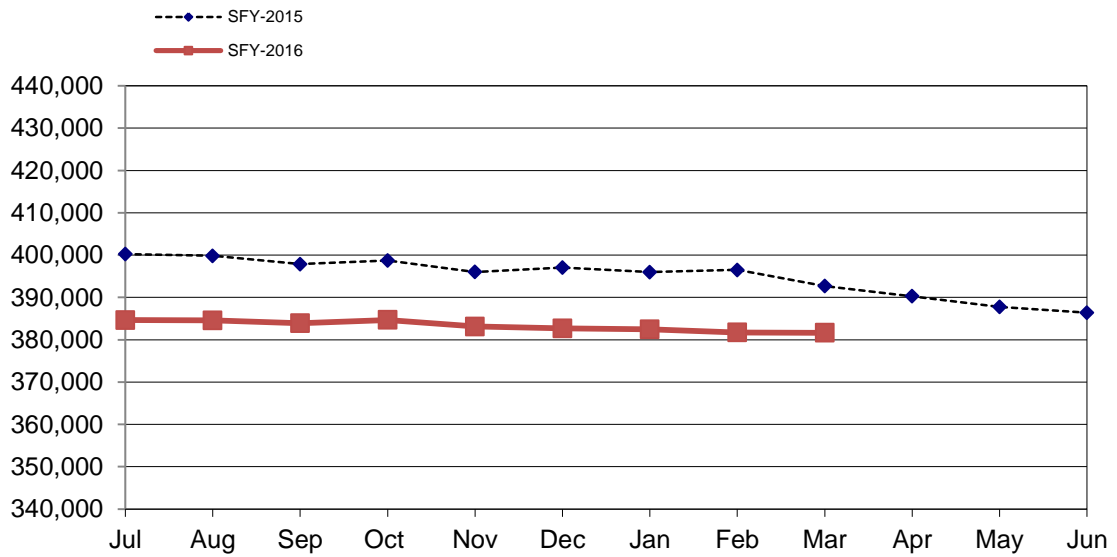

### Total Food Assistance Spending

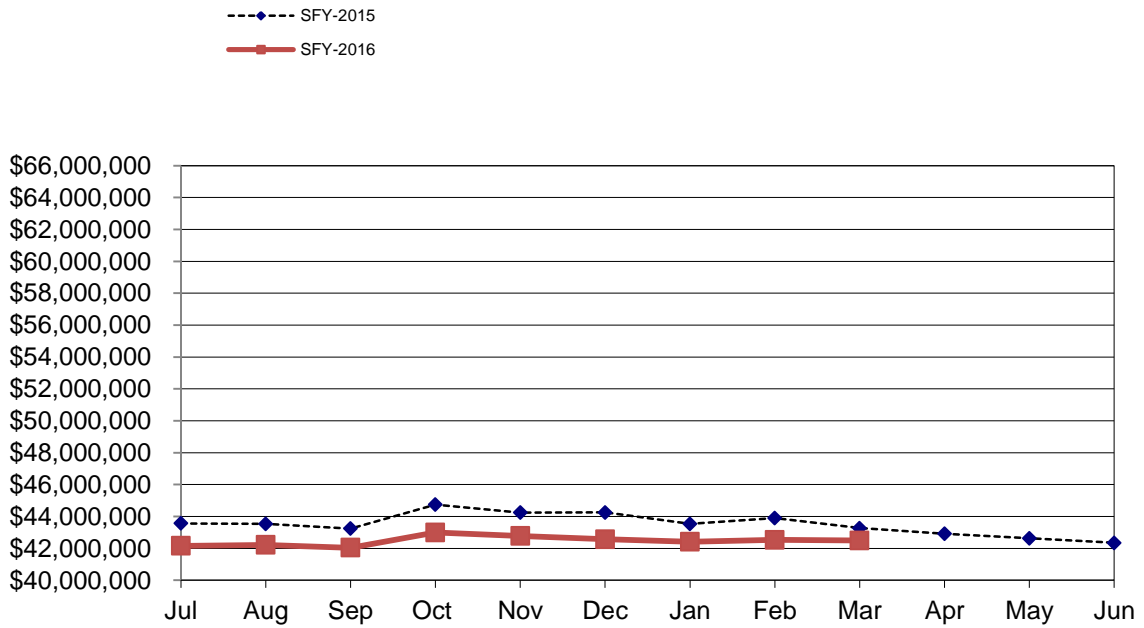

**Food Assistance Participation by Case Type and County**

County	FIP Program			Food Assistance Only			Other Programs			TOTAL			PARTICIPATION RATE *
	Households	Recipients	Allotment	Households	Recipients	Allotment	Households	Recipients	Allotment	Households	Recipients	Allotment	
<b>Area 1 - Western</b>													
Audubon	14	38	4,552	130	293	30,218	93	182	16,869	237	513	51,639	40.8%
Buena Vista	70	223	28,032	484	1,272	117,686	472	1,203	117,232	1,026	2,698	262,950	53.3%
Carroll	47	159	21,794	442	990	100,578	360	719	67,488	849	1,868	189,860	46.4%
Cass	29	87	10,333	433	931	94,521	347	747	68,326	809	1,765	173,180	52.1%
Cherokee	13	37	5,423	289	595	61,004	219	463	39,567	521	1,095	105,994	44.6%
Clay	36	111	14,736	440	940	95,549	379	736	61,139	855	1,787	171,424	54.4%
Crawford	75	213	29,885	346	824	87,875	395	939	92,733	816	1,976	210,493	38.4%
Dickinson	27	78	10,123	325	722	76,131	280	512	49,089	632	1,312	135,343	49.9%
Emmet	37	108	15,463	246	489	52,934	231	490	46,778	514	1,087	115,175	47.8%
Fremont	23	74	9,689	226	486	55,574	179	400	37,668	428	960	102,931	58.6%
Greene	18	60	7,455	291	667	75,498	246	562	52,356	555	1,289	135,309	54.4%
Guthrie	17	53	6,632	272	604	66,278	191	424	39,309	480	1,081	112,219	44.8%
Harrison	32	102	13,599	404	830	92,773	311	598	55,117	747	1,530	161,489	50.4%
Ida	8	26	3,491	172	387	41,095	120	257	24,403	300	670	68,989	37.4%
Kossuth	14	32	4,284	273	586	63,255	245	494	40,540	532	1,112	108,079	39.3%
Lyon	12	37	4,784	115	318	31,262	104	238	21,510	231	593	57,556	29.4%
Mills	29	87	11,357	363	773	89,076	261	583	54,801	653	1,443	155,234	53.2%
Monona	17	57	8,155	262	597	63,635	228	483	42,350	507	1,137	114,140	53.9%
Montgomery	39	127	15,544	440	943	101,982	341	723	69,024	820	1,793	186,550	56.2%
O'Brien	16	48	5,487	255	593	61,344	218	495	42,418	489	1,136	109,249	34.7%
Osceola	10	25	3,672	97	230	21,243	101	206	18,123	208	461	43,038	36.5%
Page	49	133	15,154	499	1,133	121,258	422	861	83,119	970	2,127	219,531	51.6%
Palo Alto	20	62	7,764	208	452	46,115	157	323	30,596	385	837	84,475	37.5%
Plymouth	24	75	9,419	364	914	94,421	275	615	58,681	663	1,604	162,521	42.0%
Pottawattamie	480	1,543	198,484	4,235	8,314	982,790	3,195	6,457	668,418	7,910	16,314	1,849,692	74.1%
Sac	18	54	6,854	199	464	50,559	164	371	31,697	381	889	89,110	42.4%
Shelby	22	70	8,823	267	592	60,281	221	427	38,016	510	1,089	107,120	40.1%
Sioux	31	84	10,284	289	733	69,950	322	741	72,779	642	1,558	153,013	27.7%
Taylor	24	73	9,009	171	379	40,637	164	317	30,521	359	769	80,167	45.4%
Woodbury	442	1,414	179,499	4,271	9,189	1,066,837	3,262	7,430	760,756	7,975	18,033	2,007,092	64.5%
<b>Area Total</b>	<b>1,693</b>	<b>5,290</b>	<b>679,780</b>	<b>16,808</b>	<b>36,240</b>	<b>4,012,359</b>	<b>13,503</b>	<b>28,996</b>	<b>2,831,423</b>	<b>32,004</b>	<b>70,526</b>	<b>7,523,562</b>	<b>54.1%</b>
<b>Area 2 - Northern</b>													
Allamakee	49	158	21,317	251	566	57,115	328	800	71,633	628	1,524	150,065	43.0%
Black Hawk	804	2,546	325,751	4,828	8,488	1,003,534	4,286	8,950	909,373	9,918	19,984	2,238,658	56.0%
Bremer	38	97	13,901	311	668	64,879	284	622	56,005	633	1,387	134,785	40.3%
Buchanan	49	150	18,215	374	778	78,381	380	821	73,588	803	1,749	170,184	43.6%
Butler	33	114	14,950	310	681	70,533	251	556	50,843	594	1,351	136,326	49.8%
Calhoun	18	61	7,705	205	447	46,707	190	426	38,050	413	934	92,462	38.8%
Cerro Gordo	130	400	48,226	1,448	2,561	290,742	1,252	2,447	237,197	2,830	5,408	576,165	50.2%
Chickasaw	22	71	9,243	213	461	48,546	183	427	42,155	418	959	99,944	27.7%
Clayton	30	92	12,272	293	601	64,780	322	683	54,693	645	1,376	131,745	31.9%
Delaware	27	81	10,854	281	557	63,811	297	642	60,229	605	1,280	134,894	41.2%
Fayette	78	262	30,123	549	1,151	116,606	613	1,289	120,420	1,240	2,702	267,149	60.2%
Floyd	65	218	24,199	440	921	100,820	427	967	91,569	932	2,106	216,588	48.6%
Franklin	22	56	7,711	192	429	43,836	247	612	61,604	461	1,097	113,151	44.4%
Grundy	7	22	2,887	159	385	40,289	124	266	23,119	290	673	66,295	36.1%
Hamilton	36	101	13,749	367	757	82,768	324	738	74,930	727	1,596	171,447	38.0%
Hancock	17	57	5,695	145	362	37,392	166	365	31,917	328	784	75,004	32.9%
Hardin	46	153	16,496	390	876	90,734	426	1,043	93,596	862	2,072	200,826	59.2%
Howard	23	77	10,017	187	381	42,107	169	338	30,911	379	796	83,035	33.8%
Humboldt	17	50	6,202	186	379	41,235	186	403	35,307	389	832	82,744	36.6%
Marshall	155	471	59,494	1,157	2,285	251,046	1,325	3,266	310,924	2,637	6,022	621,464	59.0%
Mitchell	20	55	7,289	139	308	30,525	142	269	23,183	301	632	60,997	32.4%
Pocahontas	12	38	4,408	176	407	44,242	197	467	42,986	385	912	91,636	49.0%
Webster	189	556	70,329	1,577	2,965	358,278	1,263	2,590	261,707	3,029	6,111	690,314	63.7%
Winnebago	27	80	10,321	210	419	45,609	194	461	44,750	431	960	100,680	40.4%
Winnesiek	35	108	14,860	278	521	56,874	214	421	36,218	527	1,050	107,952	32.6%
Worth	15	52	6,562	123	254	26,292	116	269	23,741	254	575	56,595	33.0%
Wright	43	121	16,616	283	561	62,175	334	833	88,994	660	1,515	167,785	51.5%
<b>Area Total</b>	<b>2,007</b>	<b>6,247</b>	<b>789,392</b>	<b>15,072</b>	<b>29,169</b>	<b>3,259,856</b>	<b>14,240</b>	<b>30,971</b>	<b>2,989,642</b>	<b>31,319</b>	<b>66,387</b>	<b>7,038,890</b>	<b>49.1%</b>

**Food Assistance Participation by Case Type and County**

County	FIP Program			Food Assistance Only			Other Programs			TOTAL			PARTICIPATION RATE *
	Households	Recipients	Allotment	Households	Recipients	Allotment	Households	Recipients	Allotment	Households	Recipients	Allotment	
<b>Area 3 - Eastern</b>													
Cedar	23	69	9,341	237	525	58,925	272	694	69,028	532	1,288	137,294	38.9%
Clinton	218	690	88,147	2,089	3,679	443,958	1,820	3,844	403,111	4,127	8,213	935,216	71.5%
Des Moines	205	654	85,531	1,687	3,194	372,940	1,566	3,419	356,319	3,458	7,267	814,790	64.0%
Dubuque	385	1,161	153,425	2,708	4,976	580,640	2,029	4,561	474,311	5,122	10,698	1,208,376	55.4%
Henry	69	219	29,766	472	960	98,552	565	1,416	140,698	1,106	2,595	269,016	47.9%
Jackson	63	212	27,270	500	969	106,315	480	1,118	110,536	1,043	2,299	244,121	48.2%
Lee	146	441	58,570	1,307	2,446	290,495	1,358	2,988	304,301	2,811	5,875	653,366	61.7%
Louisa	33	106	14,333	198	396	43,773	271	671	64,085	502	1,173	122,191	41.2%
Muscatine	156	480	61,887	1,343	2,477	278,762	1,562	3,791	402,918	3,061	6,748	743,567	60.2%
Scott	1,091	3,478	455,448	7,028	12,232	1,541,652	6,666	14,996	1,701,320	14,785	30,706	3,698,420	82.3%
<b>Area Total</b>	<b>2,389</b>	<b>7,510</b>	<b>983,718</b>	<b>17,569</b>	<b>31,854</b>	<b>3,816,012</b>	<b>16,589</b>	<b>37,498</b>	<b>4,026,627</b>	<b>36,547</b>	<b>76,862</b>	<b>8,826,357</b>	<b>65.9%</b>
<b>Area 4 - Cedar Rapids</b>													
Appanoose	51	168	19,170	553	1,135	126,447	468	818	80,466	1,072	2,121	226,083	56.6%
Benton	46	136	17,890	543	1,163	124,194	389	770	76,502	978	2,069	218,586	45.5%
Davis	13	42	5,703	188	453	48,497	136	276	24,597	337	771	78,797	25.7%
Iowa	21	62	7,889	254	546	66,591	170	356	36,932	445	964	111,412	32.1%
Jasper	128	365	46,287	1,174	2,415	278,947	760	1,484	157,505	2,062	4,264	482,739	57.1%
Jefferson	46	134	15,734	672	1,237	146,547	447	772	78,236	1,165	2,143	240,517	54.1%
Johnson	422	1,440	183,490	2,956	5,796	674,701	1,800	3,619	396,520	5,178	10,855	1,254,711	32.6%
Jones	35	106	14,179	435	1,020	112,500	333	781	75,843	803	1,907	202,522	56.8%
Keokuk	19	63	6,172	271	643	70,640	231	484	46,441	521	1,190	123,253	44.0%
Linn	816	2,668	332,735	7,533	14,641	1,713,653	4,773	9,525	1,015,573	13,122	26,834	3,061,961	70.1%
Mahaska	78	241	31,350	834	1,740	201,306	562	1,133	113,727	1,474	3,114	346,383	54.4%
Monroe	24	83	10,113	226	464	52,637	162	311	29,767	412	858	92,517	48.2%
Poweshiek	26	98	11,768	363	771	81,594	284	545	49,733	673	1,414	143,095	39.2%
Tama	37	121	15,001	504	1,187	124,902	302	677	67,019	843	1,985	206,922	49.6%
Van Buren	20	59	7,723	162	377	43,618	186	344	30,563	368	780	81,904	36.9%
Wapello	242	734	94,009	1,741	3,347	391,732	1,360	2,566	262,306	3,343	6,647	748,047	57.7%
Washington	36	113	15,181	501	1,157	121,025	383	832	82,156	920	2,102	218,362	48.3%
<b>Area Total</b>	<b>2,060</b>	<b>6,633</b>	<b>834,394</b>	<b>18,910</b>	<b>38,092</b>	<b>4,379,531</b>	<b>12,746</b>	<b>25,293</b>	<b>2,623,886</b>	<b>33,716</b>	<b>70,018</b>	<b>7,837,811</b>	<b>51.3%</b>
<b>Area 5 - Des Moines</b>													
Adair	12	39	5,770	161	289	30,206	193	449	42,844	366	777	78,820	56.9%
Adams	11	33	4,164	59	120	13,760	93	243	22,649	163	396	40,573	44.8%
Boone	73	228	27,294	520	940	109,277	547	1,290	137,659	1,140	2,458	274,230	42.3%
Clarke	22	71	8,248	269	499	56,018	361	880	89,202	652	1,450	153,468	57.1%
Dallas	87	291	38,445	727	1,441	159,530	861	2,060	216,360	1,675	3,792	414,335	42.3%
Decatur	31	93	10,628	279	472	60,409	275	698	70,095	585	1,263	141,132	43.5%
Lucas	27	83	9,638	248	445	48,936	290	762	66,090	565	1,290	124,664	50.1%
Madison	24	68	9,615	226	453	51,499	263	650	65,588	513	1,171	126,702	36.3%
Marion	74	214	27,923	593	1,172	132,590	706	1,703	176,203	1,373	3,089	336,716	53.5%
Polk	1,941	6,316	820,334	15,838	26,600	3,337,050	15,423	37,074	4,036,889	33,202	69,990	8,194,273	75.8%
Ringgold	10	35	4,022	99	203	21,661	156	359	34,832	265	597	60,515	46.2%
Story	120	386	50,381	1,561	2,530	322,976	1,157	2,719	289,528	2,838	5,635	662,885	23.2%
Union	36	109	14,084	418	754	85,913	411	936	98,161	865	1,799	198,158	50.0%
Warren	64	221	26,874	708	1,286	142,558	731	1,832	194,346	1,503	3,339	363,778	46.1%
Wayne	18	47	6,310	155	290	33,117	193	465	46,980	366	802	86,407	45.3%
<b>Area Total</b>	<b>2,550</b>	<b>8,234</b>	<b>1,063,730</b>	<b>21,861</b>	<b>37,494</b>	<b>4,605,500</b>	<b>21,660</b>	<b>52,120</b>	<b>5,587,426</b>	<b>46,071</b>	<b>97,848</b>	<b>11,256,656</b>	<b>59.5%</b>
<b>State Total</b>	<b>10,699</b>	<b>33,914</b>	<b>4,351,014</b>	<b>90,220</b>	<b>172,849</b>	<b>20,073,258</b>	<b>78,738</b>	<b>174,878</b>	<b>18,059,004</b>	<b>179,657</b>	<b>381,641</b>	<b>42,483,276</b>	<b>56.0%</b>

\* Participation Rate is the percentage of individuals at or below 160%FPL who are receiving Food Assistance in a given area (County/SA/State).  
 It is calculated by dividing the number of Food Assistance Recipients in an area (county/SA/State) by the number of persons in that area at or below 160% of the Federal Poverty Level.  
 (As counted in the 2006-2010 American Community Survey)