



Food Assistance Program - State Summary

June, 2015

				% of Change Over
	<u>June, 2015</u>	<u>May, 2015</u>	<u>June, 2014</u>	<u>Last Year</u>
*Households				
FIP Program	11,232	11,470	12,736	-11.8%
Food Assistance Only	78,550	77,642	68,822	14.1%
Other Programs	92,131	93,811	109,783	-16.1%
Total Households	181,913	182,923	191,341	-4.9%
*Recipients				
FIP Program	35,359	36,115	39,776	-11.1%
Food Assistance Only	128,285	123,603	88,699	44.6%
Other Programs	222,748	228,076	275,459	-19.1%
Total Recipients	386,392	387,794	403,934	-4.3%
*Allotments				
FIP Program	\$4,508,868	\$ 4,639,974	\$ 5,056,979	-10.8%
Food Assistance Only	\$15,360,440	\$ 14,933,718	\$ 11,204,003	37.1%
Other Programs	\$22,473,854	\$ 23,053,801	\$ 27,632,118	-18.7%
Total Allotments	\$42,343,162	\$42,627,493	\$43,893,100	-3.5%
*Average Allotment per Household				
FIP Program	\$401.43	\$404.53	\$397.06	1.1%
Food Assistance Only	\$195.55	\$192.34	\$162.80	20.1%
Other Programs	\$243.93	\$245.75	\$251.70	-3.1%
Overall Average per Household	\$232.77	\$233.04	\$229.40	1.5%
*Average Allotment per Recipient				
FIP Program	\$127.52	\$128.48	\$127.14	0.3%
Food Assistance Only	\$119.74	\$120.82	\$126.31	-5.2%
Other Programs	\$100.89	\$101.08	\$100.31	0.6%
Overall Average per Recipient	\$109.59	\$109.92	\$108.66	0.8%

State Fiscal Year to Date

			% of Change over
	<u>SFY-2015</u>	<u>SFY 2014</u>	<u>Last Year</u>
*Allotment			
FIP Program	\$58,478,706	\$68,128,907	-14.16%
Food Assistance Only	\$161,667,842	\$126,089,740	28.22%
Other Programs	\$301,989,118	\$361,675,601	-16.50%
Total Allotment	\$522,135,666	\$555,894,248	-6.07%

*All figures on the F-1 report (cases/individuals/expenditures) reflect only the Food Assistance Program.

The categories of cases/individuals/expenditures are:

FIP Program (receives food assistance and also receives assistance under the Family Investment Program)

Food Assistance Only (receives food assistance and does not take part in either FIP or the Medicaid program)

Other Programs (receives food assistance and takes part in the Medicaid program)

Total Food Assistance Recipients

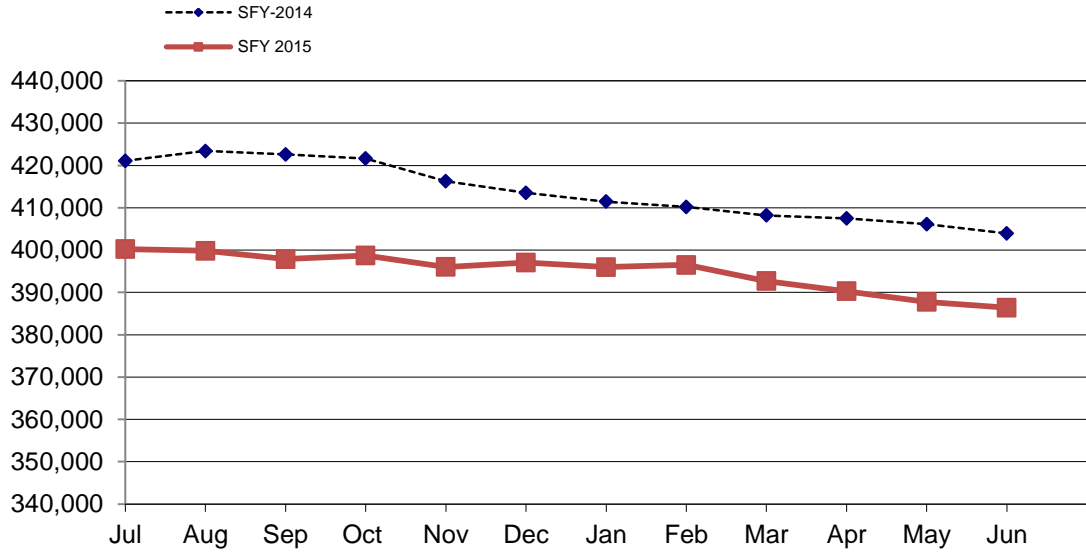

Total Food Assistance Spending

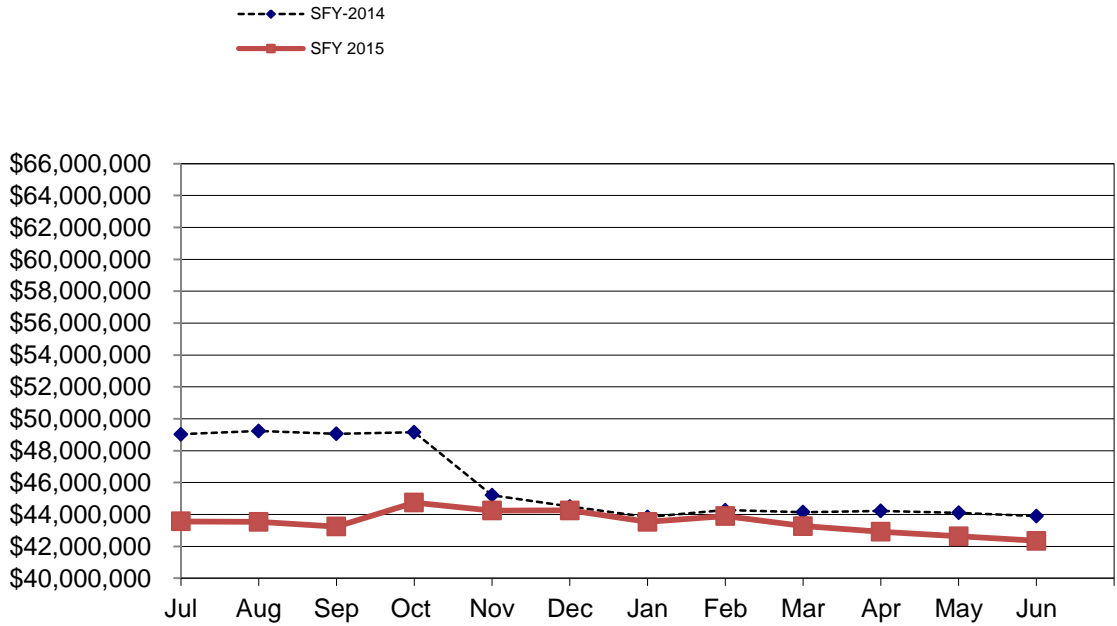

Food Assistance Participation by Case Type and County

County	FIP Program			Food Assistance Only			Other Programs			TOTAL			PARTICIPATION RATE *
	Households	Recipients	Allotment	Households	Recipients	Allotment	Households	Recipients	Allotment	Households	Recipients	Allotment	
Area 1 - Western													
Audubon	13	41	4,213	101	193	20,367	129	304	26,777	243	538	51,357	40.1%
Buena Vista	75	221	29,026	356	745	75,116	619	1,824	166,812	1,050	2,790	270,954	56.2%
Carroll	47	145	18,554	343	632	69,154	446	1,086	94,057	836	1,863	181,765	45.9%
Cass	41	131	15,839	370	681	75,737	440	1,062	94,548	851	1,874	186,124	51.6%
Cherokee	20	66	8,157	233	411	41,891	265	644	57,547	518	1,121	107,595	49.6%
Clay	36	111	13,577	375	669	67,814	462	1,041	95,500	873	1,821	176,891	53.5%
Crawford	77	219	31,007	273	544	58,480	478	1,245	119,653	828	2,008	209,140	42.8%
Dickinson	27	80	10,093	267	463	47,583	323	657	58,075	617	1,200	115,751	44.6%
Emmet	32	95	13,101	212	381	41,292	261	661	59,172	505	1,137	113,565	52.1%
Fremont	22	68	8,642	173	321	36,715	225	552	49,712	420	941	95,069	61.2%
Greene	41	139	17,971	234	452	53,801	302	793	72,184	577	1,384	143,956	62.0%
Guthrie	14	40	5,444	228	467	46,292	246	631	55,342	488	1,138	107,078	50.2%
Harrison	34	104	12,696	335	619	70,547	378	847	76,534	747	1,570	159,777	50.9%
Ida	13	42	4,988	132	273	27,687	156	389	32,866	301	704	65,541	38.6%
Kossuth	25	76	8,139	234	425	47,894	287	680	62,138	546	1,181	118,171	41.6%
Lyon	8	25	3,350	91	198	19,092	141	374	29,344	240	597	51,786	25.4%
Mills	35	106	14,003	277	478	58,483	346	894	93,408	658	1,478	165,894	53.7%
Monona	15	43	5,002	269	488	44,448	271	646	60,186	555	1,177	109,636	52.0%
Montgomery	52	164	19,625	341	619	69,538	415	995	91,982	808	1,778	181,145	55.5%
O'Brien	28	90	10,326	198	394	39,102	279	720	62,338	505	1,204	111,766	36.2%
Osceola	13	41	6,525	77	162	14,755	112	246	21,662	202	449	42,942	33.6%
Page	43	142	16,371	427	832	92,669	510	1,168	103,688	980	2,142	212,728	51.5%
Palo Alto	20	55	7,794	169	291	30,940	202	489	41,967	391	835	80,701	35.4%
Plymouth	18	51	7,061	289	599	62,472	367	961	87,843	674	1,611	157,376	44.6%
Pottawattamie	485	1,507	189,818	3,501	5,833	709,862	3,920	8,984	897,333	7,906	16,324	1,797,013	72.1%
Sac	16	50	6,417	169	327	35,409	208	517	43,199	393	894	85,025	41.1%
Shelby	25	89	10,002	219	401	41,177	286	620	57,034	530	1,110	108,213	40.3%
Sioux	35	89	10,689	225	487	-	402	1,089	91,687	662	1,665	149,865	30.2%
Taylor	19	59	6,539	139	265	25,837	188	462	42,047	346	786	74,423	44.9%
Woodbury	477	1,534	199,732	3,570	6,410	784,021	4,200	10,781	1,089,853	8,247	18,725	2,073,606	67.4%
Area Total	1,806	5,623	714,701	13,827	25,060	2,855,664	16,864	41,362	3,934,488	32,497	72,045	7,504,853	55.0%
Area 2 - Northern													
Allamakee	50	188	23,514	196	356	35,948	366	927	79,458	612	1,471	138,920	39.2%
Black Hawk	813	2,521	309,129	4,352	6,576	795,391	4,842	10,962	1,074,420	10,007	20,059	2,178,940	57.8%
Bremer	32	94	12,363	248	480	44,713	333	780	70,847	613	1,354	127,923	38.5%
Buchanan	53	166	20,613	328	607	64,814	429	1,021	90,826	810	1,794	176,253	42.9%
Butler	34	106	14,317	255	473	52,090	281	702	62,986	570	1,281	129,393	42.3%
Calhoun	14	39	4,360	164	302	33,005	211	525	45,558	389	866	82,923	36.7%
Cerro Gordo	139	433	52,895	1,352	2,107	251,851	1,409	3,076	284,051	2,900	5,616	588,797	51.2%
Chickasaw	16	44	5,801	167	303	30,892	236	568	55,907	419	915	92,600	28.6%
Clayton	22	61	8,676	247	445	45,615	355	866	66,986	624	1,372	121,277	32.5%
Delaware	35	113	14,771	230	427	43,392	341	788	70,478	606	1,328	128,641	41.6%
Fayette	82	260	32,332	461	800	91,030	673	1,554	138,750	1,216	2,614	262,112	54.1%
Floyd	63	209	26,465	389	702	80,553	518	1,296	116,524	970	2,207	223,542	52.6%
Franklin	30	89	11,467	146	265	26,131	285	742	72,228	461	1,096	109,826	42.9%
Grundy	15	46	5,291	116	217	22,931	157	418	36,810	288	681	65,032	37.9%
Hamilton	40	111	15,025	289	514	55,780	387	966	97,883	716	1,591	168,688	39.6%
Hancock	14	31	3,805	126	246	26,207	191	484	39,926	331	761	69,938	31.6%
Hardin	53	177	21,270	331	665	69,285	449	1,159	100,409	833	2,001	190,964	51.2%
Howard	23	74	8,611	131	249	25,886	186	436	39,779	340	759	74,276	32.9%
Humboldt	14	40	4,557	183	304	32,358	233	523	47,822	430	867	84,737	36.7%
Marshall	152	455	60,977	1,046	1,774	208,050	1,479	3,926	364,843	2,677	6,155	633,870	57.6%
Mitchell	19	51	6,882	118	219	22,334	159	359	29,791	296	629	59,007	33.5%
Pocahontas	22	67	9,105	162	336	34,711	203	525	47,068	387	928	90,884	51.9%
Webster	216	645	81,368	1,360	2,179	268,839	1,470	3,354	337,147	3,046	6,178	687,354	63.3%
Winnebago	28	85	10,710	209	377	41,661	222	572	53,680	459	1,034	106,051	42.3%
Winnesiek	34	107	14,296	216	335	34,998	282	642	51,462	532	1,084	100,756	32.0%
Worth	11	27	4,122	93	180	20,550	146	367	32,297	250	574	56,969	32.6%
Wright	45	129	17,247	245	457	51,216	413	1,057	104,869	703	1,643	173,332	53.2%
Area Total	2,069	6,368	799,969	13,160	21,895	2,510,231	16,256	38,595	3,612,805	31,485	66,858	6,923,005	49.1%

Food Assistance Participation by Case Type and County

County	FIP Program			Food Assistance Only			Other Programs			TOTAL			PARTICIPATION RATE *
	Households	Recipients	Allotment	Households	Recipients	Allotment	Households	Recipients	Allotment	Households	Recipients	Allotment	
Area 3 - Eastern													
Cedar	26	75	10,453	227	437	46,861	337	884	90,973	590	1,396	148,287	43.6%
Clinton	246	754	98,589	1,851	2,816	338,386	2,163	4,865	508,472	4,260	8,435	945,447	76.1%
Des Moines	191	602	79,743	1,504	2,454	305,906	1,861	4,456	456,764	3,556	7,512	842,413	68.0%
Dubuque	441	1,365	171,290	2,344	3,654	437,038	2,409	5,906	599,559	5,194	10,925	1,207,887	59.0%
Henry	67	224	28,740	427	757	81,189	663	1,661	161,740	1,157	2,642	271,669	48.7%
Jackson	60	196	23,579	429	689	78,067	566	1,413	135,178	1,055	2,298	236,824	46.6%
Lee	156	507	64,068	1,162	1,849	228,791	1,582	3,706	380,336	2,900	6,062	673,195	63.2%
Louisa	26	84	11,302	187	324	36,100	323	835	76,521	536	1,243	123,923	40.0%
Muscatine	169	536	67,967	1,223	1,955	231,588	1,786	4,498	464,110	3,178	6,989	763,665	62.0%
Scott	1,055	3,321	435,379	6,709	10,264	1,352,294	7,604	17,956	2,022,482	15,368	31,541	3,810,155	87.7%
Area Total	2,437	7,664	991,110	16,063	25,199	3,136,220	19,294	46,180	4,896,135	37,794	79,043	9,023,465	69.2%
Area 4 - Cedar Rapids													
Appanoose	41	138	13,934	436	802	90,331	551	1,169	112,678	1,028	2,109	216,943	56.4%
Benton	43	133	17,405	448	832	91,143	493	1,211	107,833	984	2,176	216,381	50.4%
Davis	19	67	7,291	127	239	25,592	169	410	38,326	315	716	71,209	25.0%
Iowa	21	64	8,365	209	394	43,114	228	574	52,993	458	1,032	104,472	38.0%
Jasper	150	468	60,487	961	1,739	211,390	997	2,310	230,774	2,098	4,517	502,651	57.8%
Jefferson	47	134	15,086	615	959	115,841	548	1,104	108,575	1,210	2,197	239,502	53.9%
Johnson	441	1,450	184,381	2,457	4,045	476,402	2,355	5,508	587,158	5,253	11,003	1,247,941	33.8%
Jones	37	117	15,566	349	686	78,116	395	1,023	97,678	781	1,826	191,360	48.8%
Keokuk	23	71	8,210	211	391	43,965	286	688	61,713	520	1,150	113,888	44.6%
Linn	885	2,848	358,208	6,216	10,288	1,243,404	5,878	13,425	1,370,733	12,979	26,561	2,972,345	69.3%
Mahaska	87	250	31,963	716	1,226	144,750	701	1,681	165,027	1,504	3,157	341,740	54.6%
Monroe	30	103	14,392	160	294	33,942	212	507	46,742	402	904	95,076	49.7%
Poweshiek	31	100	12,870	294	531	59,928	363	827	73,314	688	1,458	146,112	42.3%
Tama	35	113	12,880	380	778	81,453	391	1,005	99,537	806	1,896	193,870	44.5%
Van Buren	16	50	6,391	125	256	27,513	212	467	42,416	353	773	76,320	36.4%
Wapello	270	835	107,657	1,530	2,451	294,637	1,622	3,446	346,707	3,422	6,732	749,001	59.0%
Washington	40	113	15,411	399	776	82,269	495	1,267	123,951	934	2,156	221,631	45.7%
Area Total	2,216	7,054	890,497	15,623	26,687	3,143,790	15,896	36,622	3,666,155	33,735	70,363	7,700,442	51.6%
Area 5 - Des Moines													
Adair	9	27	3,716	132	189	20,356	199	522	49,817	340	738	73,889	49.3%
Adams	9	29	3,461	52	83	9,270	106	288	28,966	167	400	41,697	46.5%
Boone	71	216	26,836	501	771	92,124	632	1,519	159,717	1,204	2,506	278,677	45.8%
Clarke	17	50	4,818	218	364	41,920	377	918	89,581	612	1,332	136,319	56.0%
Dallas	91	304	38,317	675	1,121	126,903	1,014	2,657	269,866	1,780	4,082	435,086	46.5%
Decatur	38	126	15,593	273	415	51,590	309	758	72,906	620	1,299	140,089	46.7%
Lucas	30	101	12,219	233	352	40,554	327	905	85,478	590	1,358	138,251	54.0%
Madison	29	78	10,141	210	358	38,716	318	883	86,660	557	1,319	135,517	41.7%
Marion	81	229	30,220	541	918	105,852	761	1,915	195,949	1,383	3,062	332,021	53.4%
Polk	2,052	6,644	857,717	14,369	20,790	2,703,356	16,748	41,949	4,541,923	33,169	69,383	8,102,996	78.8%
Ringgold	9	26	2,456	96	157	16,231	165	411	39,213	270	594	57,900	43.9%
Story	141	429	54,380	1,452	2,100	264,353	1,337	3,364	347,359	2,930	5,893	666,092	24.7%
Union	41	130	19,057	364	583	64,858	471	1,127	111,318	876	1,840	195,233	47.9%
Warren	65	208	27,097	623	1,034	115,939	840	2,212	232,020	1,528	3,454	375,056	49.4%
Wayne	21	53	6,563	138	209	22,513	217	561	53,498	376	823	82,574	41.1%
Area Total	2,704	8,650	1,112,591	19,877	29,444	3,714,535	23,821	59,989	6,364,271	46,402	98,083	11,191,397	61.6%
State Total	11,232	35,359	4,508,868	78,550	128,285	15,360,440	92,131	222,748	22,473,854	181,913	386,392	42,343,162	57.1%

* Participation Rate is the percentage of individuals at or below 160%FPL who are receiving Food Assistance in a given area (County/SA/State).
 It is calculated by dividing the number of Food Assistance Recipients in an area (county/SA/State) by the number of persons in that area at or below 160% of the Federal Poverty Level.
 (As counted in the 2006-2010 American Community Survey)