



**Food Assistance Program - State Summary**

April, 2015

				% of Change Over	
	<u>April, 2015</u>	<u>March, 2015</u>	<u>April, 2014</u>	<u>Last Year</u>	
<b>*Households</b>					
FIP Program	11,593	11,777	12,888	-10.0%	
Food Assistance Only	77,671	77,562	67,078	15.8%	
Other Programs	95,255	96,825	113,130	-15.8%	
Total Households	184,519	186,164	193,096	-4.4%	
<b>*Recipients</b>					
FIP Program	36,392	36,860	40,146	-9.4%	
Food Assistance Only	121,044	117,874	84,052	44.0%	
Other Programs	232,841	237,980	283,308	-17.8%	
Total Recipients	390,277	392,714	407,506	-4.2%	
<b>*Allotments</b>					
FIP Program	\$4,678,847	\$ 4,745,074	\$ 5,115,762	-8.5%	
Food Assistance Only	\$14,743,880	\$ 14,499,149	\$10,687,276	38.0%	
Other Programs	\$23,491,685	\$ 24,022,859	\$28,412,097	-17.3%	
Total Allotments	\$42,914,412	\$43,267,082	\$44,215,135	-2.9%	
<b>*Average Allotment per Household</b>					
FIP Program	\$403.59	\$402.91	\$396.94	1.7%	
Food Assistance Only	\$189.82	\$186.94	\$159.33	19.1%	
Other Programs	\$246.62	\$248.11	\$251.15	-1.8%	
Overall Average per Household	\$232.57	\$232.41	\$228.98	1.6%	
<b>*Average Allotment per Recipient</b>					
FIP Program	\$128.57	\$128.73	\$127.43	0.9%	
Food Assistance Only	\$121.81	\$123.01	\$127.15	-4.2%	
Other Programs	\$100.89	\$100.94	\$100.29	0.6%	
Overall Average per Recipient	\$109.96	\$110.17	\$108.50	1.3%	

**State Fiscal Year to Date**

	<u>SFY-2015</u>	<u>SFY 2014</u>	% of Change over	
			<u>Last Year</u>	
<b>*Allotment</b>				
FIP Program	\$49,329,864	\$57,931,544	-14.85%	
Food Assistance Only	\$131,373,684	\$104,494,272	25.72%	
Other Programs	\$256,461,463	\$305,207,209	-15.97%	
Total Allotment	\$437,165,011	\$467,633,025	-6.52%	

\*All figures on the F-1 report (cases/individuals/expenditures) reflect only the Food Assistance Program.

The categories of cases/individuals/expenditures are:

FIP Program (receives food assistance and also receives assistance under the Family Investment Program)

Food Assistance Only (receives food assistance and does not take part in either FIP or the Medicaid program)

Other Programs (receives food assistance and takes part in the Medicaid program)

### Total Food Assistance Recipients

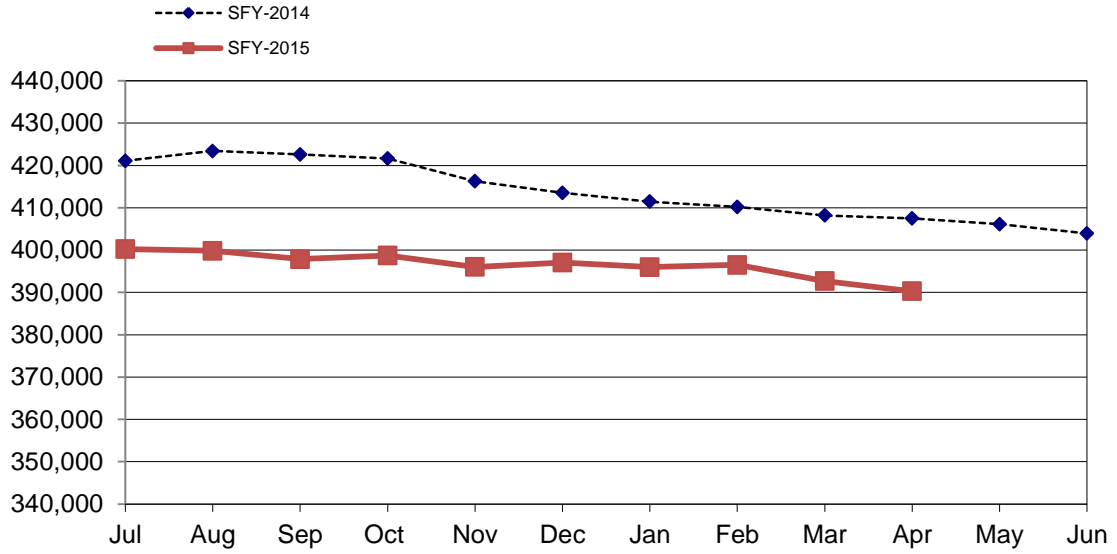

### Total Food Assistance Spending

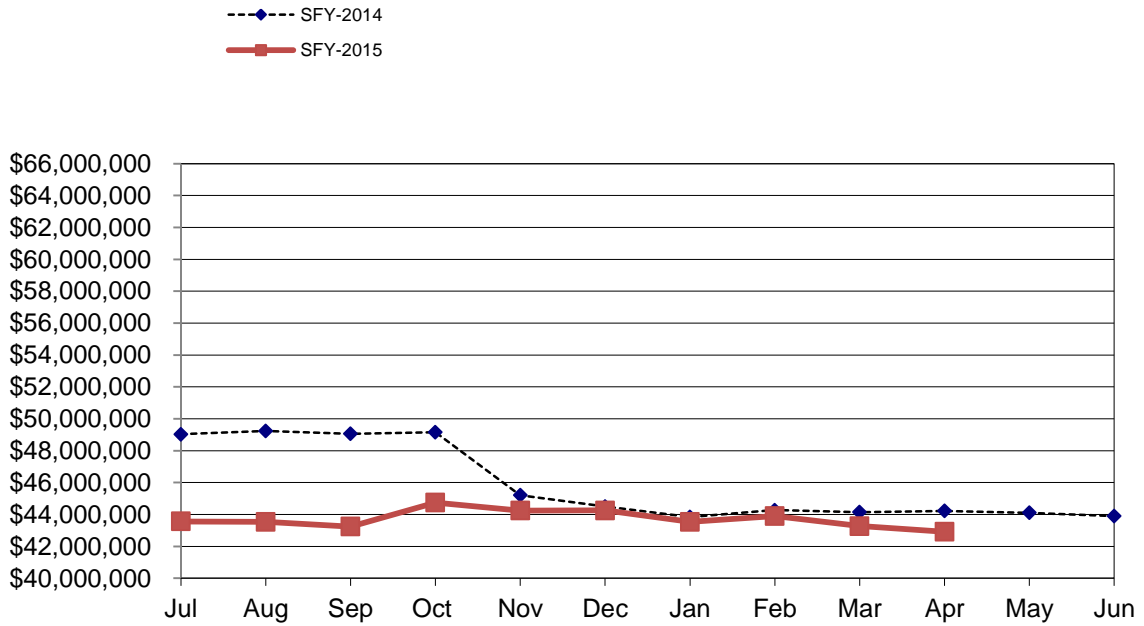

**Food Assistance Participation by Case Type and County**

County	FIP Program			Food Assistance Only			Other Programs			TOTAL			PARTICIPATION RATE *
	Households	Recipients	Allotment	Households	Recipients	Allotment	Households	Recipients	Allotment	Households	Recipients	Allotment	
<b>Area 1 - Western</b>													
Audubon	16	52	5,515	91	173	16,844	140	339	31,239	247	564	53,598	42.0%
Buena Vista	64	201	25,452	320	606	65,045	649	1,911	172,292	1,033	2,718	262,789	54.7%
Carroll	46	145	17,976	338	594	64,683	467	1,152	99,327	851	1,891	181,986	46.6%
Cass	41	126	15,155	348	621	69,821	451	1,121	102,164	840	1,868	187,140	51.4%
Cherokee	21	64	8,354	232	388	42,361	275	679	58,861	528	1,131	109,576	50.0%
Clay	43	137	16,390	363	605	62,450	473	1,074	95,389	879	1,816	174,229	53.3%
Crawford	76	213	28,465	266	502	54,227	482	1,266	120,783	824	1,981	203,475	42.2%
Dickinson	30	91	11,283	262	418	44,358	333	697	61,908	625	1,206	117,549	44.8%
Emmet	29	90	12,177	204	362	39,156	273	677	59,280	506	1,129	110,613	51.7%
Fremont	29	87	11,954	163	301	33,989	229	567	50,505	421	955	96,448	62.1%
Greene	35	113	14,121	227	413	49,589	323	858	79,456	585	1,384	143,166	62.0%
Guthrie	15	53	7,328	210	390	43,313	253	657	57,737	478	1,100	108,378	48.6%
Harrison	41	122	15,940	321	567	64,945	404	942	87,957	766	1,631	168,842	52.9%
Ida	14	46	5,610	125	224	23,865	170	430	36,715	309	700	66,190	38.4%
Kossuth	21	69	8,115	238	418	46,888	292	699	63,209	551	1,186	118,212	41.7%
Lyon	7	28	3,365	96	181	19,041	154	437	35,669	257	646	58,075	27.5%
Mills	34	104	13,867	250	437	54,371	350	899	92,573	634	1,440	160,811	52.3%
Monona	14	41	4,356	226	410	40,866	284	700	64,882	524	1,151	110,104	50.9%
Montgomery	58	178	22,383	336	569	66,460	434	1,070	98,514	828	1,817	187,357	56.7%
O'Brien	28	93	10,150	201	388	39,264	288	723	67,267	517	1,204	116,681	36.2%
Osceola	11	34	5,031	74	157	15,069	131	295	24,741	216	486	44,841	36.3%
Page	43	141	16,509	418	780	85,815	534	1,253	115,690	995	2,174	218,014	52.2%
Palo Alto	21	57	7,858	165	267	27,770	224	564	46,586	410	888	82,214	37.6%
Plymouth	25	80	10,373	291	571	59,270	383	1,002	87,224	699	1,653	156,867	45.8%
Pottawattamie	491	1,547	195,736	3,465	5,465	667,019	4,038	9,398	944,778	7,994	16,410	1,807,533	72.4%
Sac	18	60	7,438	164	286	32,368	212	536	46,529	394	882	86,335	40.6%
Shelby	27	94	11,796	203	353	38,081	295	667	60,305	525	1,114	110,182	40.5%
Sioux	38	95	12,489	208	427	41,886	418	1,148	96,953	664	1,670	151,328	30.3%
Taylor	22	73	8,528	130	244	24,135	204	506	43,525	356	823	76,188	47.1%
Woodbury	487	1,536	198,913	3,442	5,932	732,389	4,400	11,389	1,157,576	8,329	18,857	2,088,878	67.9%
<b>Area Total</b>	<b>1,845</b>	<b>5,770</b>	<b>732,627</b>	<b>13,377</b>	<b>23,049</b>	<b>2,665,338</b>	<b>17,563</b>	<b>43,656</b>	<b>4,159,634</b>	<b>32,785</b>	<b>72,475</b>	<b>7,557,599</b>	<b>55.3%</b>
<b>Area 2 - Northern</b>													
Allamakee	57	204	26,187	193	343	34,068	381	974	84,307	631	1,521	144,562	40.5%
Black Hawk	830	2,556	317,901	4,357	6,290	777,981	4,980	11,418	1,119,383	10,167	20,264	2,215,265	58.4%
Bremer	40	119	15,365	235	443	39,367	354	848	74,265	629	1,410	128,997	40.1%
Buchanan	55	171	20,885	316	543	59,575	449	1,087	101,045	820	1,801	181,505	43.0%
Butler	33	104	12,599	265	475	55,544	288	742	69,105	586	1,321	137,248	43.6%
Calhoun	14	46	4,733	147	251	24,901	223	580	50,949	384	877	80,583	37.1%
Cerro Gordo	140	426	53,803	1,355	2,049	246,562	1,456	3,230	302,610	2,951	5,705	602,975	52.1%
Chickasaw	21	57	7,770	168	283	29,342	245	609	60,441	434	949	97,553	29.7%
Clayton	20	53	7,535	251	437	44,666	355	884	67,974	626	1,374	120,175	32.5%
Delaware	38	120	14,852	222	393	40,279	353	846	74,733	613	1,359	129,864	42.6%
Fayette	80	258	31,788	457	757	87,911	698	1,612	144,577	1,235	2,627	264,276	54.3%
Floyd	63	215	27,931	374	644	71,647	532	1,342	120,729	969	2,201	220,307	52.4%
Franklin	29	89	10,858	142	242	24,033	295	789	72,745	466	1,120	107,636	43.9%
Grundy	14	39	4,162	111	196	21,518	168	454	40,176	293	689	65,856	38.3%
Hamilton	53	160	22,054	264	446	48,285	400	999	102,667	717	1,605	173,006	39.9%
Hancock	16	34	3,632	122	224	24,972	206	536	44,205	344	794	72,809	33.0%
Hardin	46	154	18,255	311	562	57,465	477	1,244	108,230	834	1,960	183,950	50.2%
Howard	27	81	10,930	143	239	25,712	196	479	43,649	366	799	80,291	34.6%
Humboldt	19	59	6,443	174	273	28,531	248	580	51,737	441	912	86,711	38.6%
Marshall	164	502	65,265	1,051	1,728	207,963	1,552	4,141	388,375	2,767	6,371	661,603	59.6%
Mitchell	25	78	10,439	120	218	23,309	157	367	30,748	302	663	64,496	35.3%
Pocahontas	23	64	9,167	141	291	32,292	206	540	48,053	370	895	89,512	50.1%
Webster	235	691	87,346	1,338	2,035	257,678	1,519	3,521	354,609	3,092	6,247	699,633	64.0%
Winnebago	32	99	13,635	194	335	38,088	221	556	53,542	447	990	105,265	40.5%
Winnesiek	37	112	14,979	219	312	33,187	285	646	54,438	541	1,070	102,604	31.6%
Worth	11	28	3,378	102	192	21,867	155	396	35,969	268	616	61,214	35.0%
Wright	44	118	15,041	235	416	47,435	425	1,082	109,363	704	1,616	171,839	52.3%
<b>Area Total</b>	<b>2,166</b>	<b>6,637</b>	<b>836,933</b>	<b>13,007</b>	<b>20,617</b>	<b>2,404,178</b>	<b>16,824</b>	<b>40,502</b>	<b>3,808,624</b>	<b>31,997</b>	<b>67,756</b>	<b>7,049,735</b>	<b>49.7%</b>

**Food Assistance Participation by Case Type and County**

County	FIP Program			Food Assistance Only			Other Programs			TOTAL			PARTICIPATION RATE *
	Households	Recipients	Allotment	Households	Recipients	Allotment	Households	Recipients	Allotment	Households	Recipients	Allotment	
<b>Area 3 - Eastern</b>													
Cedar	32	95	11,222	212	377	42,449	353	931	98,814	597	1,403	152,485	43.8%
Clinton	246	786	103,739	1,839	2,694	334,680	2,249	5,085	532,530	4,334	8,565	970,949	77.2%
Des Moines	210	641	85,459	1,486	2,299	287,373	1,940	4,706	484,615	3,636	7,646	857,447	69.2%
Dubuque	447	1,369	173,738	2,318	3,484	421,332	2,498	6,137	621,623	5,263	10,990	1,216,693	59.3%
Henry	67	220	28,577	424	722	79,953	692	1,767	170,674	1,183	2,709	279,204	49.9%
Jackson	56	184	21,926	418	638	72,346	604	1,516	147,171	1,078	2,338	241,443	47.4%
Lee	154	486	63,348	1,172	1,813	223,077	1,654	3,892	394,808	2,980	6,191	681,233	64.6%
Louisa	26	80	10,820	179	299	33,848	333	883	80,604	538	1,262	125,272	40.6%
Muscatine	172	532	69,985	1,248	1,919	232,213	1,855	4,691	485,679	3,275	7,142	787,877	63.3%
Scott	1,092	3,371	444,160	6,669	9,765	1,302,389	7,845	18,775	2,110,545	15,606	31,911	3,857,094	88.7%
<b>Area Total</b>	<b>2,502</b>	<b>7,764</b>	<b>1,012,974</b>	<b>15,965</b>	<b>24,010</b>	<b>3,029,660</b>	<b>20,023</b>	<b>48,383</b>	<b>5,127,063</b>	<b>38,490</b>	<b>80,157</b>	<b>9,169,697</b>	<b>70.2%</b>
<b>Area 4 - Cedar Rapids</b>													
Appanoose	48	158	18,228	443	764	87,502	579	1,227	117,136	1,070	2,149	222,866	57.4%
Benton	50	154	21,872	431	761	86,381	516	1,279	116,960	997	2,194	225,213	50.9%
Davis	24	82	9,962	119	201	23,620	181	439	39,600	324	722	73,182	25.2%
Iowa	20	59	7,053	216	369	42,421	242	606	56,387	478	1,034	105,861	38.0%
Jasper	165	513	64,205	947	1,638	197,152	1,007	2,410	241,761	2,119	4,561	503,118	58.3%
Jefferson	46	139	17,429	606	899	109,678	579	1,173	114,442	1,231	2,211	241,549	54.2%
Johnson	448	1,482	192,413	2,396	3,776	448,532	2,488	5,849	624,454	5,332	11,107	1,265,399	34.1%
Jones	48	152	18,789	320	593	69,724	404	1,103	104,107	772	1,848	192,620	49.4%
Keokuk	22	71	8,410	208	374	41,571	295	718	66,908	525	1,163	116,889	45.1%
Linn	892	2,871	364,205	6,087	9,559	1,177,408	6,084	14,118	1,446,119	13,063	26,548	2,987,732	69.3%
Mahaska	104	305	39,368	698	1,136	139,066	713	1,749	172,122	1,515	3,190	350,556	55.2%
Monroe	34	122	17,834	159	273	31,856	230	553	51,114	423	948	100,804	52.1%
Poweshiek	38	113	14,313	290	487	55,577	384	867	78,096	712	1,467	145,986	42.6%
Tama	37	123	15,121	360	701	75,039	427	1,114	105,510	824	1,938	195,670	45.5%
Van Buren	16	51	6,088	125	237	27,104	214	496	44,654	365	784	77,846	36.9%
Wapello	263	815	104,065	1,494	2,314	282,083	1,659	3,632	366,877	3,416	6,761	753,025	59.3%
Washington	40	119	14,910	385	719	76,183	518	1,306	127,748	943	2,144	218,841	45.4%
<b>Area Total</b>	<b>2,295</b>	<b>7,329</b>	<b>934,265</b>	<b>15,284</b>	<b>24,801</b>	<b>2,970,897</b>	<b>16,520</b>	<b>38,639</b>	<b>3,871,995</b>	<b>34,099</b>	<b>70,769</b>	<b>7,777,157</b>	<b>51.9%</b>
<b>Area 5 - Des Moines</b>													
Adair	12	33	4,774	148	200	22,577	202	545	48,227	362	778	75,578	52.0%
Adams	9	23	2,861	48	73	9,022	111	306	32,084	168	402	43,967	46.7%
Boone	76	236	29,784	498	745	88,354	635	1,547	161,109	1,209	2,528	279,247	46.2%
Clarke	24	68	7,812	216	336	38,301	369	911	85,629	609	1,315	131,742	55.3%
Dallas	104	348	45,339	664	1,072	121,792	1,038	2,751	281,982	1,806	4,171	449,113	47.5%
Decatur	37	128	16,772	260	386	47,343	325	811	76,816	622	1,325	140,931	47.6%
Lucas	35	113	13,678	219	325	37,244	334	939	87,853	588	1,377	138,775	54.8%
Madison	25	68	8,930	212	357	38,592	320	902	93,436	557	1,327	140,958	41.9%
Marion	77	222	29,556	550	883	108,762	789	2,003	201,623	1,416	3,108	339,941	54.2%
Polk	2,100	6,766	888,568	14,554	20,270	2,680,282	17,103	43,063	4,646,131	33,757	70,099	8,214,981	79.6%
Ringgold	12	38	4,405	91	131	14,501	173	431	38,516	276	600	57,422	44.3%
Story	142	434	53,006	1,444	2,006	262,143	1,380	3,486	364,770	2,966	5,926	679,919	24.9%
Union	48	153	21,694	358	546	61,656	466	1,109	111,095	872	1,808	194,445	47.1%
Warren	67	216	29,069	632	1,013	118,143	858	2,289	239,303	1,557	3,518	386,515	50.3%
Wayne	17	46	5,800	144	224	25,095	222	568	55,795	383	838	86,690	41.9%
<b>Area Total</b>	<b>2,785</b>	<b>8,892</b>	<b>1,162,048</b>	<b>20,038</b>	<b>28,567</b>	<b>3,673,807</b>	<b>24,325</b>	<b>61,661</b>	<b>6,524,369</b>	<b>47,148</b>	<b>99,120</b>	<b>11,360,224</b>	<b>62.3%</b>
<b>State Total</b>	<b>11,593</b>	<b>36,392</b>	<b>4,678,847</b>	<b>77,671</b>	<b>121,044</b>	<b>14,743,880</b>	<b>95,255</b>	<b>232,841</b>	<b>23,491,685</b>	<b>184,519</b>	<b>390,277</b>	<b>42,914,412</b>	<b>57.6%</b>

\* Participation Rate is the percentage of individuals at or below 160%FPL who are receiving Food Assistance in a given area (County/SA/State).  
 It is calculated by dividing the number of Food Assistance Recipients in an area (county/SA/State) by the number of persons in that area at or below 160% of the Federal Poverty Level.  
 (As counted in the 2006-2010 American Community Survey)