



Food Assistance Program - State Summary

December, 2014

				% of Change Over
	<u>December, 2014</u>	<u>November, 2014</u>	<u>December, 2013</u>	<u>Last Year</u>
*Households				
FIP Program	12,340	12,445	14,083	-12.4%
Food Assistance Only	74,550	72,637	63,558	17.3%
Other Programs	101,664	102,800	118,575	-14.3%
Total Households	188,554	187,882	196,216	-3.9%
*Recipients				
FIP Program	38,515	38,903	43,642	-11.7%
Food Assistance Only	106,169	101,366	76,148	39.4%
Other Programs	252,402	255,735	293,753	-14.1%
Total Recipients	397,086	396,004	413,543	-4.0%
*Allotments				
FIP Program	\$4,983,652	\$ 5,050,138	\$ 5,566,807	-10.5%
Food Assistance Only	\$13,417,172	\$ 12,890,676	\$ 9,770,420	37.3%
Other Programs	\$25,849,816	\$ 26,301,780	\$ 29,158,834	-11.3%
Total Allotments	\$44,250,640	\$44,242,594	\$44,496,061	-0.6%
*Average Allotment per Household				
FIP Program	\$403.86	\$405.80	\$395.29	2.2%
Food Assistance Only	\$179.98	\$177.47	\$153.72	17.1%
Other Programs	\$254.27	\$255.85	\$245.91	3.4%
Overall Average per Household	\$234.68	\$235.48	\$226.77	3.5%
*Average Allotment per Recipient				
FIP Program	\$129.40	\$129.81	\$127.56	1.4%
Food Assistance Only	\$126.38	\$127.17	\$128.31	-1.5%
Other Programs	\$102.42	\$102.85	\$99.26	3.2%
Overall Average per Recipient	\$111.44	\$111.72	\$107.60	3.6%

State Fiscal Year to Date

			% of Change over
	<u>SFY-2015</u>	<u>SFY 2014</u>	<u>Last Year</u>
*Allotment			
FIP Program	\$25,005,777	\$30,102,901	-16.93%
Food Assistance Only	\$61,124,776	\$53,501,240	14.25%
Other Programs	\$133,190,430	\$158,084,495	-15.75%
Total Allotment	\$219,320,983	\$241,688,636	-9.25%

*All figures on the F-1 report (cases/individuals/expenditures) reflect only the Food Assistance Program.

The categories of cases/individuals/expenditures are:

FIP Program (receives food assistance and also receives assistance under the Family Investment Program)

Food Assistance Only (receives food assistance and does not take part in either FIP or the Medicaid program)

Other Programs (receives food assistance and takes part in the Medicaid program)

Total Food Assistance Recipients

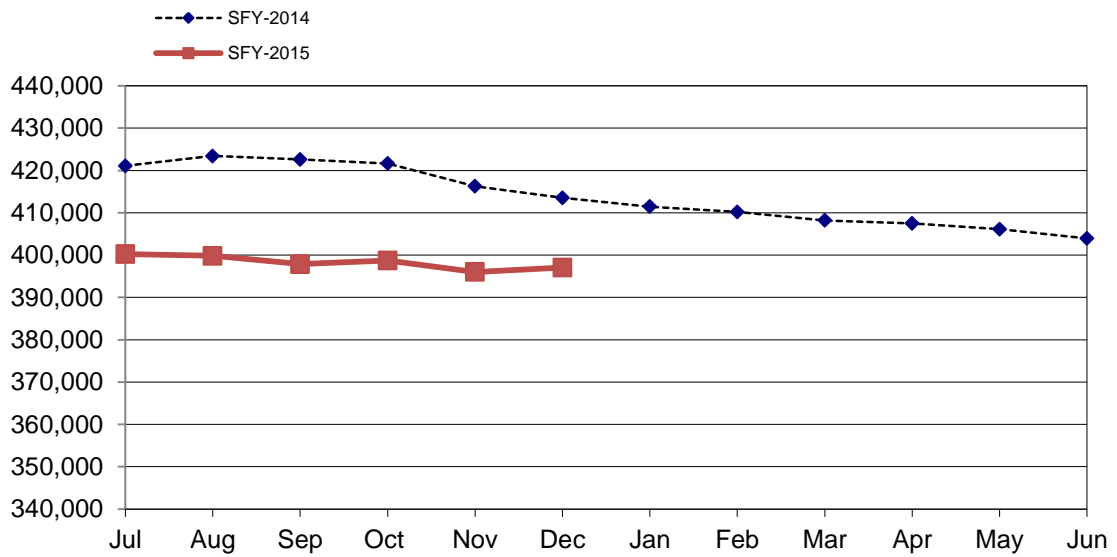

Total Food Assistance Spending

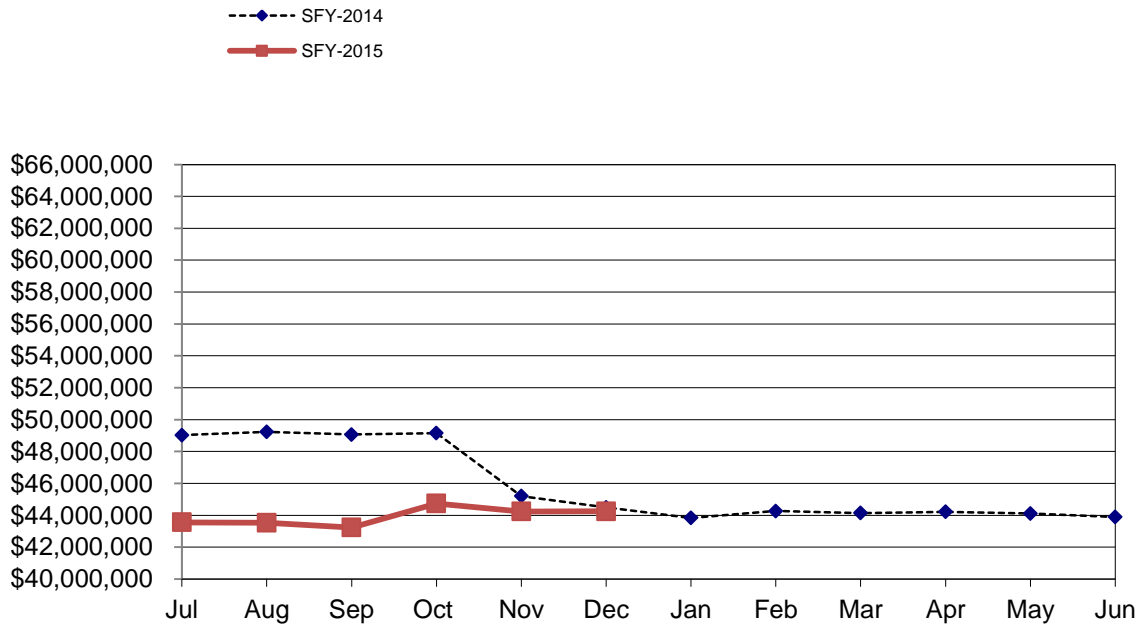

Food Assistance Participation by Case Type and County

County	FIP Program			Food Assistance Only			Other Programs			TOTAL			PARTICIPATION RATE *
	Households	Recipients	Allotment	Households	Recipients	Allotment	Households	Recipients	Allotment	Households	Recipients	Allotment	
Area 1 - Western													
Audubon	14	41	4,901	78	121	12,447	148	385	35,693	240	547	53,041	40.8%
Buena Vista	71	242	31,444	291	523	54,587	693	2,039	190,566	1,055	2,804	276,597	56.5%
Carroll	51	160	21,020	299	493	51,751	497	1,250	110,081	847	1,903	182,852	46.9%
Cass	39	127	15,243	304	459	49,485	521	1,316	119,606	864	1,902	184,334	52.4%
Cherokee	23	76	10,031	196	304	33,649	288	712	63,697	507	1,092	107,377	48.3%
Clay	40	124	16,192	328	470	50,767	517	1,244	107,199	885	1,838	174,158	54.0%
Crawford	91	245	33,783	225	407	42,433	522	1,402	136,397	838	2,054	212,613	43.8%
Dickinson	33	95	12,014	220	349	35,648	372	818	77,134	625	1,262	124,796	46.9%
Emmet	34	111	13,852	194	331	33,904	293	755	71,763	521	1,197	119,519	54.8%
Fremont	27	83	11,173	143	261	29,750	265	680	67,418	435	1,024	108,341	66.6%
Greene	44	137	16,944	209	336	39,492	329	889	80,265	582	1,362	136,701	61.0%
Guthrie	18	53	6,518	175	278	31,308	283	751	69,910	476	1,082	107,736	47.8%
Harrison	35	99	12,809	288	443	51,142	460	1,132	112,305	783	1,674	176,256	54.3%
Ida	15	42	6,119	108	168	19,880	171	433	36,041	294	643	62,040	35.2%
Kossuth	34	101	12,566	213	324	35,383	318	808	72,587	565	1,233	120,536	43.4%
Lyon	7	29	3,522	77	154	13,921	173	491	38,214	257	674	55,657	28.7%
Mills	37	119	15,716	242	390	47,060	387	1,000	99,485	666	1,509	162,261	54.8%
Monona	15	42	5,214	208	374	36,372	312	797	73,002	535	1,213	114,588	53.6%
Montgomery	50	148	18,108	321	459	58,892	490	1,256	124,412	861	1,863	201,412	58.1%
O'Brien	27	87	9,557	180	296	32,762	327	855	79,517	534	1,238	121,836	37.2%
Osceola	11	29	4,175	69	130	12,399	133	317	25,239	213	476	41,813	35.6%
Page	49	154	17,627	382	593	66,978	578	1,414	132,524	1,009	2,161	217,129	51.9%
Palo Alto	26	79	10,198	133	194	24,094	227	572	51,347	386	845	85,639	35.8%
Plymouth	31	92	12,980	230	396	40,869	439	1,205	113,824	700	1,693	167,673	46.9%
Pottawattamie	490	1,568	197,177	3,184	4,554	579,825	4,416	10,532	1,111,703	8,090	16,654	1,888,705	73.5%
Sac	19	62	8,089	148	227	27,340	245	626	54,958	412	915	90,387	42.1%
Shelby	23	68	7,538	199	319	33,764	320	761	71,395	542	1,148	112,697	41.7%
Sioux	52	131	18,489	193	355	36,970	462	1,285	117,382	707	1,771	172,841	32.1%
Taylor	28	92	9,237	110	183	21,640	229	597	53,076	367	872	83,953	49.9%
Woodbury	508	1,612	208,641	3,180	4,885	624,073	4,685	12,465	1,301,981	8,373	18,962	2,134,695	68.2%
Area Total	1,942	6,048	770,877	12,127	18,776	2,228,585	19,100	48,787	4,798,721	33,169	73,611	7,798,183	56.2%
Area 2 - Northern													
Allamakee	60	191	26,281	188	316	31,044	393	1,071	92,306	641	1,578	149,631	42.1%
Black Hawk	928	2,811	358,906	4,304	5,831	741,325	5,314	12,278	1,228,162	10,546	20,920	2,328,393	60.3%
Bremer	42	125	16,414	255	429	43,818	370	895	80,190	667	1,449	140,422	41.2%
Buchanan	55	164	20,562	303	492	55,972	484	1,193	112,826	842	1,849	189,360	44.2%
Butler	28	90	11,753	243	398	48,680	321	873	77,493	592	1,361	137,926	44.9%
Calhoun	16	47	5,753	159	270	28,489	253	638	55,373	428	955	89,615	40.4%
Cerro Gordo	159	489	61,632	1,292	1,807	224,111	1,541	3,504	332,309	2,992	5,800	618,052	52.9%
Chickasaw	22	50	6,864	155	233	25,781	261	637	61,864	438	920	94,509	28.8%
Clayton	22	65	7,912	237	365	37,858	387	952	77,612	646	1,382	123,382	32.7%
Delaware	45	129	17,562	212	353	37,449	352	834	79,559	609	1,316	134,570	41.3%
Fayette	81	267	32,872	447	669	78,949	763	1,774	160,853	1,291	2,710	272,674	56.0%
Floyd	75	230	29,935	355	535	64,358	562	1,493	139,076	992	2,258	233,369	53.8%
Franklin	34	102	13,577	138	246	26,027	299	805	76,697	471	1,153	116,301	45.1%
Grundy	15	55	5,950	106	184	21,046	179	476	39,255	300	715	66,251	39.8%
Hamilton	51	159	20,396	266	403	46,955	425	1,093	105,759	742	1,655	173,110	41.2%
Hancock	20	51	5,591	121	216	22,895	213	560	49,378	354	827	77,864	34.3%
Hardin	54	181	23,279	328	552	60,029	506	1,349	116,219	888	2,082	199,527	53.3%
Howard	30	90	12,092	145	220	24,612	221	564	49,758	396	874	86,462	37.9%
Humboldt	21	65	8,050	160	254	26,175	259	627	60,078	440	946	94,303	40.1%
Marshall	208	666	84,134	1,057	1,561	194,791	1,661	4,464	423,680	2,926	6,691	702,605	62.6%
Mitchell	21	59	8,080	113	185	19,019	172	413	35,825	306	657	62,924	35.0%
Pocahontas	23	68	9,284	127	218	24,017	227	592	53,106	377	878	86,407	49.1%
Webster	241	713	92,751	1,302	1,866	237,042	1,598	3,780	376,127	3,141	6,359	705,920	65.2%
Winnebago	35	110	14,375	185	258	32,294	254	650	65,310	474	1,018	111,979	41.6%
Winnesiek	28	88	11,452	219	321	34,795	295	672	57,114	542	1,081	103,361	31.9%
Worth	16	51	7,216	103	170	18,760	173	443	39,591	292	664	65,567	37.7%
Wright	59	175	23,787	221	365	41,225	427	1,093	108,139	707	1,633	173,151	52.9%
Area Total	2,389	7,291	936,460	12,741	18,717	2,247,516	17,910	43,723	4,153,659	33,040	69,731	7,337,635	51.2%

Food Assistance Participation by Case Type and County

County	FIP Program			Food Assistance Only			Other Programs			TOTAL			PARTICIPATION RATE *
	Households	Recipients	Allotment	Households	Recipients	Allotment	Households	Recipients	Allotment	Households	Recipients	Allotment	
Area 3 - Eastern													
Cedar	32	100	11,993	200	297	33,676	373	1,009	102,143	605	1,406	147,812	43.9%
Clinton	271	850	113,564	1,832	2,438	327,703	2,431	5,553	581,554	4,534	8,841	1,022,821	79.7%
Des Moines	243	728	99,460	1,461	2,002	265,183	2,074	5,101	540,720	3,778	7,831	905,363	70.9%
Dubuque	446	1,384	177,609	2,250	3,079	380,891	2,639	6,544	676,149	5,335	11,007	1,234,649	59.4%
Henry	75	236	31,125	427	621	75,474	767	1,957	195,077	1,269	2,814	301,676	51.8%
Jackson	57	181	22,077	408	596	71,311	644	1,649	163,269	1,109	2,426	256,657	49.2%
Lee	169	526	64,114	1,176	1,674	214,813	1,741	4,188	428,015	3,086	6,388	706,942	66.6%
Louisa	33	103	12,629	172	256	30,624	381	1,038	97,615	586	1,397	140,868	44.9%
Muscatine	206	627	84,245	1,221	1,709	214,277	2,034	5,201	543,793	3,461	7,537	842,315	66.8%
Scott	1,188	3,676	488,237	6,518	8,782	1,219,606	8,216	19,791	2,226,296	15,922	32,249	3,934,139	89.6%
Area Total	2,720	8,411	1,105,053	15,665	21,454	2,833,558	21,300	52,031	5,554,631	39,685	81,896	9,493,242	71.7%
Area 4 - Cedar Rapids													
Appanoose	59	182	20,980	399	607	70,058	623	1,390	136,666	1,081	2,179	227,704	58.2%
Benton	46	138	17,869	380	617	68,456	599	1,527	147,901	1,025	2,282	234,226	52.9%
Davis	21	66	7,961	118	205	22,499	188	469	43,909	327	740	74,369	25.8%
Iowa	32	97	13,231	195	294	34,463	262	661	63,893	489	1,052	111,587	38.7%
Jasper	170	520	66,719	879	1,367	164,065	1,107	2,759	279,016	2,156	4,646	509,800	59.4%
Jefferson	50	152	18,114	594	790	98,026	622	1,324	124,549	1,266	2,266	240,689	55.6%
Johnson	482	1,628	206,066	2,238	3,165	380,433	2,718	6,475	679,053	5,438	11,268	1,265,552	34.6%
Jones	45	139	18,099	275	465	52,372	475	1,279	124,856	795	1,883	195,327	50.3%
Keokuk	27	92	10,749	199	324	31,941	305	777	73,806	531	1,193	116,496	46.2%
Linn	931	2,982	377,163	5,679	8,101	1,011,934	6,506	15,438	1,591,681	13,116	26,521	2,980,778	69.2%
Mahaska	98	286	36,717	664	1,013	122,275	779	1,989	199,148	1,541	3,288	358,140	56.9%
Monroe	36	117	15,396	146	204	23,530	236	587	57,924	418	908	96,850	49.9%
Poweshiek	41	124	16,318	260	409	46,259	421	970	86,970	722	1,503	149,547	43.6%
Tama	40	121	15,515	324	555	60,440	485	1,356	129,205	849	2,032	205,160	47.7%
Van Buren	18	49	5,709	113	199	21,947	242	603	55,508	373	851	83,164	40.0%
Wapello	275	847	110,056	1,452	2,013	249,187	1,785	4,051	417,857	3,512	6,911	777,100	60.6%
Washington	53	166	20,198	359	600	64,273	577	1,509	141,990	989	2,275	226,461	48.2%
Area Total	2,424	7,706	976,860	14,274	20,928	2,522,158	17,930	43,164	4,353,932	34,628	71,798	7,852,950	52.7%
Area 5 - Des Moines													
Adair	16	43	5,801	143	189	22,414	206	564	50,184	365	796	78,399	53.2%
Adams	14	39	5,823	43	64	7,371	114	319	33,137	171	422	46,331	49.0%
Boone	80	247	31,799	475	656	81,219	657	1,631	169,670	1,212	2,534	282,688	46.4%
Clarke	28	89	10,785	218	309	38,278	388	958	95,419	634	1,356	144,482	57.0%
Dallas	99	321	41,808	610	888	108,690	1,089	2,901	298,131	1,798	4,110	448,629	46.8%
Decatur	35	122	15,891	252	350	46,743	346	863	84,430	633	1,335	147,064	48.0%
Lucas	24	78	9,256	220	313	38,685	372	1,081	101,486	616	1,472	149,427	58.6%
Madison	29	86	12,331	205	299	36,793	327	943	95,447	561	1,328	144,571	42.0%
Marion	77	228	29,036	515	756	96,213	784	2,019	212,095	1,376	3,003	337,344	52.4%
Polk	2,168	6,924	914,821	14,371	18,735	2,631,867	17,819	44,874	4,955,522	34,358	70,533	8,502,210	80.1%
Ringgold	12	35	4,084	95	142	15,315	178	454	42,664	285	631	62,063	46.6%
Story	160	473	62,597	1,468	1,954	262,569	1,472	3,711	396,377	3,100	6,138	721,543	25.8%
Union	45	137	18,783	371	511	62,012	495	1,218	121,968	911	1,866	202,763	48.6%
Warren	65	199	26,859	621	949	114,666	930	2,511	266,502	1,616	3,659	408,027	52.3%
Wayne	13	38	4,728	136	179	22,520	247	650	65,841	396	867	93,089	43.3%
Area Total	2,865	9,059	1,194,402	19,743	26,294	3,585,355	25,424	64,697	6,988,873	48,032	100,050	11,768,630	62.8%
State Total	12,340	38,515	4,983,652	74,550	106,169	13,417,172	101,664	252,402	25,849,816	188,554	397,086	44,250,640	58.7%

* Participation Rate is the percentage of individuals at or below 160%FPL who are receiving Food Assistance in a given area (County/SA/State).
 It is calculated by dividing the number of Food Assistance Recipients in an area (county/SA/State) by the number of persons in that area at or below 160% of the Federal Poverty Level.
 (As counted in the 2006-2010 American Community Survey)