



Food Assistance Program - State Summary

November, 2014

				% of Change Over
	<u>November, 2014</u>	<u>October, 2014</u>	<u>November, 2013</u>	<u>Last Year</u>
*Households				
FIP Program	12,445	12,459	14,267	-12.8%
Food Assistance Only	72,637	71,914	63,924	13.6%
Other Programs	102,800	104,350	118,927	-13.6%
Total Households	187,882	188,723	197,118	-4.7%
*Recipients				
FIP Program	38,903	38,978	44,232	-12.0%
Food Assistance Only	101,366	98,885	76,636	32.3%
Other Programs	255,735	260,885	295,402	-13.4%
Total Recipients	396,004	398,748	416,270	-4.9%
*Allotments				
FIP Program	\$5,050,138	\$ 5,094,620	\$ 5,683,606	-11.1%
Food Assistance Only	\$12,890,676	\$ 12,685,524	\$ 9,903,567	30.2%
Other Programs	\$26,301,780	\$ 26,964,711	\$ 29,618,607	-11.2%
Total Allotments	\$44,242,594	\$44,744,855	\$45,205,780	-2.1%
*Average Allotment per Household				
FIP Program	\$405.80	\$408.91	\$398.37	1.9%
Food Assistance Only	\$177.47	\$176.40	\$154.93	14.5%
Other Programs	\$255.85	\$258.41	\$249.05	2.7%
Overall Average per Household	\$235.48	\$237.09	\$229.33	2.7%
*Average Allotment per Recipient				
FIP Program	\$129.81	\$130.71	\$128.50	1.0%
Food Assistance Only	\$127.17	\$128.29	\$129.23	-1.6%
Other Programs	\$102.85	\$103.36	\$100.27	2.6%
Overall Average per Recipient	\$111.72	\$112.21	\$108.60	2.9%

State Fiscal Year to Date

			% of Change over
	<u>SFY-2015</u>	<u>SFY 2014</u>	<u>Last Year</u>
*Allotment			
FIP Program	\$19,977,643	\$24,419,295	-18.19%
Food Assistance Only	\$47,912,756	\$43,597,673	9.90%
Other Programs	\$106,677,683	\$128,465,888	-16.96%
Total Allotment	\$174,568,082	\$196,482,856	-11.15%

*All figures on the F-1 report (cases/individuals/expenditures) reflect only the Food Assistance Program.

The categories of cases/individuals/expenditures are:

FIP Program (receives food assistance and also receives assistance under the Family Investment Program)

Food Assistance Only (receives food assistance and does not take part in either FIP or the Medicaid program)

Other Programs (receives food assistance and takes part in the Medicaid program)

Total Food Assistance Recipients

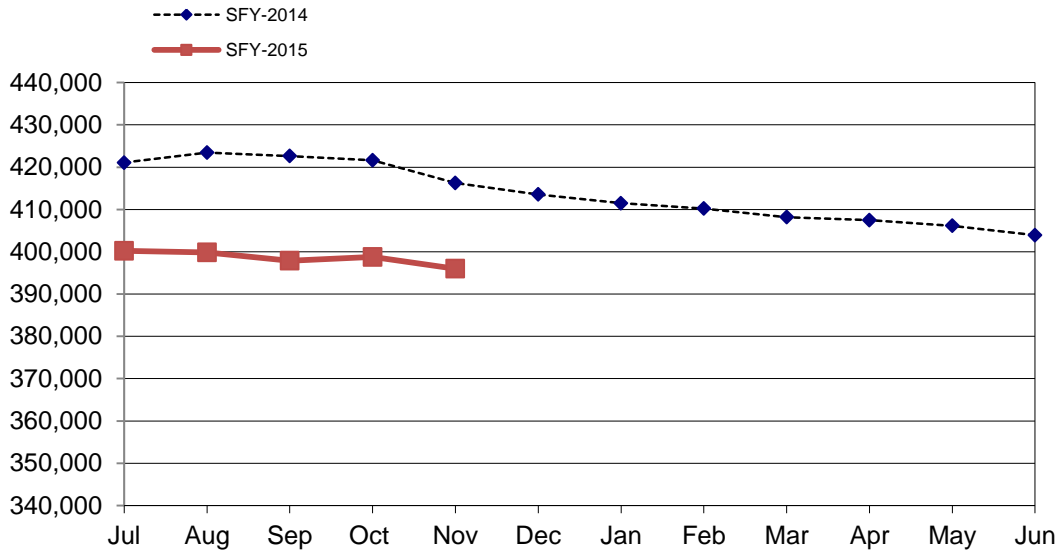

Total Food Assistance Spending

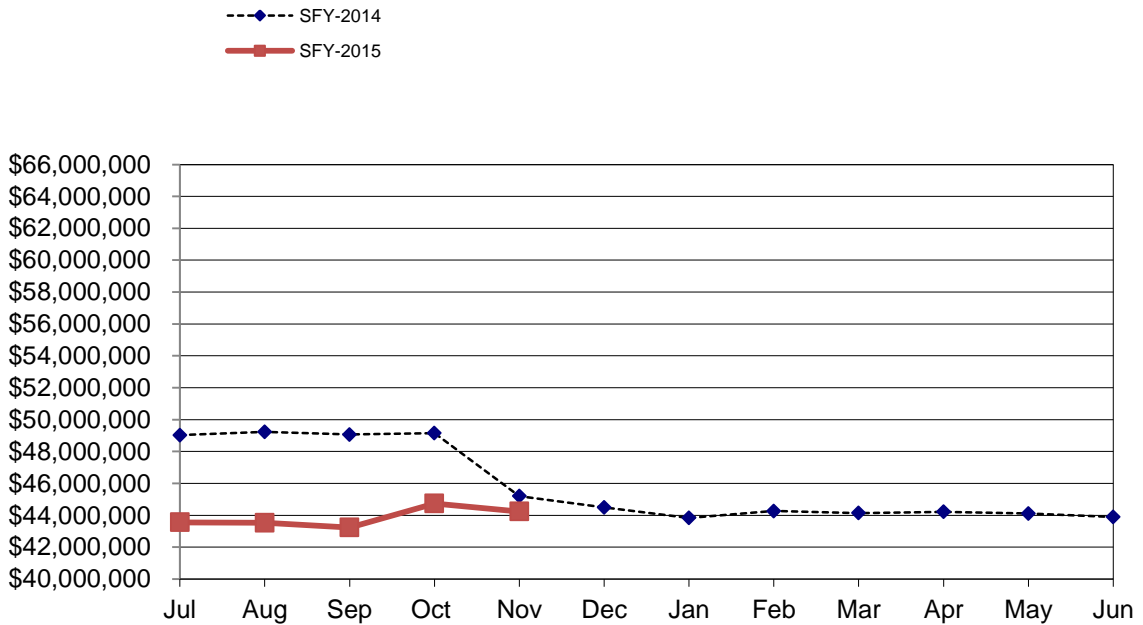

Food Assistance Participation by Case Type and County

County	FIP Program			Food Assistance Only			Other Programs			TOTAL			PARTICIPATION RATE *
	Households	Recipients	Allotment	Households	Recipients	Allotment	Households	Recipients	Allotment	Households	Recipients	Allotment	
Area 1 - Western													
Audubon	17	52	5,445	78	124	12,602	146	373	34,931	241	549	52,978	40.9%
Buena Vista	80	259	34,987	276	492	53,775	709	2,096	197,695	1,065	2,847	286,457	57.3%
Carroll	56	169	22,655	295	479	50,813	512	1,280	115,902	863	1,928	189,370	47.5%
Cass	43	140	16,322	306	441	47,765	510	1,283	116,912	859	1,864	180,999	51.3%
Cherokee	25	81	10,801	198	294	33,007	288	708	62,020	511	1,083	105,828	47.9%
Clay	42	130	16,603	329	462	51,162	518	1,252	108,999	889	1,844	176,764	54.2%
Crawford	91	251	34,078	219	394	40,043	530	1,409	135,150	840	2,054	209,271	43.8%
Dickinson	33	95	11,509	217	345	35,376	378	856	79,704	628	1,296	126,589	48.1%
Emmet	33	109	13,076	187	312	33,726	296	772	71,625	516	1,193	118,427	54.6%
Fremont	26	78	10,629	142	250	28,231	264	683	66,384	432	1,011	105,244	65.7%
Greene	36	112	12,552	198	322	37,947	325	873	81,175	559	1,307	131,674	58.6%
Guthrie	17	52	6,156	173	283	31,213	285	765	73,251	475	1,100	110,620	48.6%
Harrison	38	106	14,271	288	435	49,919	459	1,140	112,192	785	1,681	176,382	54.5%
Ida	15	39	5,702	104	155	17,706	174	447	39,237	293	641	62,645	35.1%
Kossuth	34	105	12,570	212	316	34,484	318	811	71,594	564	1,232	118,648	43.3%
Lyon	9	35	4,020	73	147	13,450	175	500	37,237	257	682	54,707	29.1%
Mills	42	132	16,830	229	362	44,530	399	1,040	101,818	670	1,534	163,178	55.7%
Monona	19	56	6,999	218	383	38,169	321	820	75,474	558	1,259	120,642	55.6%
Montgomery	46	139	16,016	318	450	58,318	499	1,280	124,500	863	1,869	198,834	58.3%
O'Brien	25	75	9,984	168	267	29,901	322	847	79,682	515	1,189	119,567	35.7%
Osceola	13	31	4,399	61	118	12,246	132	320	24,344	206	469	40,989	35.1%
Page	45	139	15,973	366	554	64,610	593	1,472	137,577	1,004	2,165	218,160	52.0%
Palo Alto	21	67	9,339	130	190	22,655	228	578	52,862	379	835	84,856	35.4%
Plymouth	27	81	10,907	232	371	39,397	446	1,249	117,380	705	1,701	167,684	47.1%
Pottawattamie	501	1,604	204,198	3,110	4,356	556,192	4,442	10,539	1,108,098	8,053	16,499	1,868,488	72.8%
Sac	19	59	7,894	140	207	25,026	253	653	55,129	412	919	88,049	42.3%
Shelby	20	58	6,821	195	306	32,795	329	795	76,218	544	1,159	115,834	42.1%
Sioux	53	136	18,096	195	344	36,353	459	1,280	119,832	707	1,760	174,281	31.9%
Taylor	26	83	8,136	109	176	19,516	226	593	54,237	361	852	81,889	48.7%
Woodbury	507	1,608	208,799	3,090	4,670	593,679	4,759	12,715	1,331,453	8,356	18,993	2,133,931	68.3%
Area Total	1,959	6,081	775,767	11,856	18,005	2,144,606	19,295	49,429	4,862,612	33,110	73,515	7,782,985	56.1%
Area 2 - Northern													
Allamakee	60	203	27,024	182	280	29,147	396	1,078	94,807	638	1,561	150,978	41.6%
Black Hawk	943	2,860	369,697	4,162	5,557	712,569	5,361	12,381	1,238,494	10,466	20,798	2,320,760	59.9%
Bremer	41	118	15,269	249	414	42,842	367	877	80,995	657	1,409	139,106	40.0%
Buchanan	57	174	21,829	296	469	55,903	495	1,250	113,305	848	1,893	191,037	45.2%
Butler	28	88	11,269	232	368	46,666	323	862	74,150	583	1,318	132,085	43.5%
Calhoun	19	63	8,481	157	254	27,615	262	654	57,992	438	971	94,088	41.1%
Cerro Gordo	160	480	59,853	1,256	1,728	214,018	1,564	3,579	338,389	2,980	5,787	612,260	52.8%
Chickasaw	19	47	5,531	145	220	24,741	263	647	61,770	427	914	92,042	28.6%
Clayton	26	78	9,443	224	345	35,231	395	986	80,429	645	1,409	125,103	33.3%
Delaware	38	113	14,986	207	326	34,553	363	874	85,516	608	1,313	135,055	41.2%
Fayette	77	248	31,934	428	631	75,795	776	1,805	163,014	1,281	2,684	270,743	55.5%
Floyd	72	219	28,584	345	515	60,223	567	1,512	141,423	984	2,246	230,230	53.5%
Franklin	37	109	13,982	130	227	23,410	302	820	79,645	469	1,156	117,037	45.3%
Grundy	18	63	6,986	108	180	20,510	179	473	40,815	305	716	68,311	39.8%
Hamilton	50	153	17,955	269	410	47,064	434	1,125	110,513	753	1,688	175,532	42.0%
Hancock	23	62	8,288	121	209	22,657	208	545	47,007	352	816	77,952	33.9%
Hardin	58	198	24,824	323	511	58,661	509	1,362	116,170	890	2,071	199,655	53.0%
Howard	23	67	9,259	143	217	24,459	233	596	53,408	399	880	87,126	38.1%
Humboldt	24	71	8,738	163	256	26,723	259	627	60,159	446	954	95,620	40.4%
Marshall	218	719	91,928	1,017	1,479	183,428	1,685	4,496	429,080	2,920	6,694	704,436	62.6%
Mitchell	25	73	9,238	109	171	18,115	178	438	38,393	312	682	65,746	36.3%
Pocahontas	24	73	9,600	127	207	22,981	228	595	53,036	379	875	85,617	48.9%
Webster	256	753	97,926	1,281	1,808	231,057	1,617	3,816	380,533	3,154	6,377	709,516	65.4%
Winnebago	38	121	15,210	184	262	32,106	254	671	64,187	476	1,054	111,503	43.1%
Winnesiek	28	86	11,047	211	296	33,373	308	706	59,977	547	1,088	104,397	32.1%
Worth	15	50	6,952	106	166	19,365	180	463	41,576	301	679	67,893	38.6%
Wright	56	170	23,540	216	341	37,083	437	1,121	111,875	709	1,632	172,498	52.8%
Area Total	2,433	7,459	959,373	12,391	17,847	2,160,295	18,143	44,359	4,216,658	32,967	69,665	7,336,326	51.1%

Food Assistance Participation by Case Type and County

County	FIP Program			Food Assistance Only			Other Programs			TOTAL			PARTICIPATION RATE *
	Households	Recipients	Allotment	Households	Recipients	Allotment	Households	Recipients	Allotment	Households	Recipients	Allotment	
Area 3 - Eastern													
Cedar	34	107	13,030	195	270	31,893	369	998	100,177	598	1,375	145,100	42.9%
Clinton	264	838	108,732	1,783	2,315	310,967	2,482	5,696	601,917	4,529	8,849	1,021,616	79.8%
Des Moines	246	739	100,289	1,440	1,911	258,062	2,140	5,277	561,128	3,826	7,927	919,479	71.7%
Dubuque	456	1,416	182,107	2,230	2,962	372,209	2,701	6,672	695,056	5,387	11,050	1,249,372	59.7%
Henry	78	240	32,370	411	593	71,652	766	1,946	194,625	1,255	2,779	298,647	51.2%
Jackson	59	188	22,530	400	589	69,894	656	1,675	166,593	1,115	2,452	259,017	49.7%
Lee	172	535	67,455	1,141	1,584	209,056	1,798	4,325	453,996	3,111	6,444	730,507	67.2%
Louisa	31	98	12,171	169	243	30,382	379	1,028	95,606	579	1,369	138,159	44.0%
Muscatine	211	631	83,697	1,224	1,717	216,503	2,050	5,260	549,403	3,485	7,608	849,603	67.5%
Scott	1,215	3,783	502,731	6,476	8,633	1,204,338	8,254	19,884	2,245,335	15,945	32,300	3,952,404	89.8%
Area Total	2,766	8,575	1,125,112	15,469	20,817	2,774,956	21,595	52,761	5,663,836	39,830	82,153	9,563,904	71.9%
Area 4 - Cedar Rapids													
Appanoose	57	183	21,105	360	526	59,385	627	1,413	139,324	1,044	2,122	219,814	56.7%
Benton	49	142	18,862	356	547	61,890	614	1,569	153,483	1,019	2,258	234,235	52.3%
Davis	21	71	8,433	101	166	16,151	203	506	46,950	325	743	71,534	25.9%
Iowa	28	85	10,899	213	307	34,701	262	673	66,141	503	1,065	111,741	39.2%
Jasper	169	535	68,670	846	1,284	157,954	1,150	2,885	289,604	2,165	4,704	516,228	60.2%
Jefferson	49	143	17,393	575	744	92,928	630	1,353	124,650	1,254	2,240	234,971	54.9%
Johnson	476	1,603	205,772	2,140	2,921	352,644	2,784	6,674	705,314	5,400	11,198	1,263,730	34.4%
Jones	45	138	17,869	267	437	50,833	468	1,263	125,007	780	1,838	193,709	49.1%
Keokuk	27	93	10,893	195	309	30,894	316	815	78,456	538	1,217	120,243	47.2%
Linn	936	3,006	383,022	5,361	7,471	923,391	6,598	15,733	1,631,331	12,895	26,210	2,937,744	68.4%
Mahaska	101	295	39,211	638	927	112,455	788	2,008	201,961	1,527	3,230	353,627	55.9%
Monroe	33	107	14,172	134	188	20,174	234	595	57,532	401	890	91,878	48.9%
Poweshiek	44	131	17,982	240	367	40,938	415	967	87,985	699	1,465	146,905	42.5%
Tama	35	108	13,923	318	511	56,392	488	1,374	131,517	841	1,993	201,832	46.8%
Van Buren	18	48	6,066	114	192	20,842	243	625	56,910	375	865	83,818	40.7%
Wapello	292	884	116,605	1,394	1,897	234,712	1,806	4,140	427,441	3,492	6,921	778,758	60.7%
Washington	50	163	20,824	334	528	55,224	591	1,555	144,376	975	2,246	220,424	47.6%
Area Total	2,430	7,735	991,701	13,586	19,322	2,321,508	18,217	44,148	4,467,982	34,233	71,205	7,781,191	52.2%
Area 5 - Des Moines													
Adair	14	36	4,826	136	184	21,842	208	570	50,501	358	790	77,169	52.8%
Adams	14	41	5,800	41	61	7,184	112	307	30,181	167	409	43,165	47.5%
Boone	86	264	34,308	467	624	80,436	654	1,666	176,295	1,207	2,554	291,039	46.7%
Clarke	25	76	8,260	197	273	36,894	399	973	97,499	621	1,322	142,653	55.5%
Dallas	92	287	38,358	593	856	103,213	1,093	2,952	303,757	1,778	4,095	445,328	46.7%
Decatur	31	108	13,965	252	338	45,081	349	855	85,163	632	1,301	144,209	46.8%
Lucas	24	78	9,912	222	302	37,888	370	1,062	102,772	616	1,442	150,572	57.4%
Madison	31	93	14,065	202	274	35,514	338	980	99,962	571	1,347	149,541	42.6%
Marion	75	224	29,001	491	711	88,181	800	2,047	217,249	1,366	2,982	334,431	52.0%
Polk	2,176	6,991	926,632	14,113	18,156	2,570,418	17,876	45,028	5,019,015	34,165	70,175	8,516,065	79.7%
Ringgold	12	35	4,400	94	139	15,328	172	431	41,868	278	605	61,596	44.7%
Story	157	468	61,755	1,448	1,896	258,156	1,505	3,762	406,009	3,110	6,126	725,920	25.7%
Union	42	123	16,478	349	472	56,667	503	1,245	126,012	894	1,840	199,157	47.9%
Warren	63	186	24,919	597	910	110,975	929	2,521	269,553	1,589	3,617	405,447	51.7%
Wayne	15	43	5,506	133	179	21,534	242	639	64,856	390	861	91,896	43.0%
Area Total	2,857	9,053	1,198,185	19,335	25,375	3,489,311	25,550	65,038	7,090,692	47,742	99,466	11,778,188	62.5%
State Total	12,445	38,903	5,050,138	72,637	101,366	12,890,676	102,800	255,735	26,301,780	187,882	396,004	44,242,594	58.5%

* Participation Rate is the percentage of individuals at or below 160%FPL who are receiving Food Assistance in a given area (County/SA/State).
 It is calculated by dividing the number of Food Assistance Recipients in an area (county/SA/State) by the number of persons in that area at or below 160% of the Federal Poverty Level.
 (As counted in the 2006-2010 American Community Survey)