



Food Assistance Program - State Summary

October, 2014

				% of Change Over
	<u>October, 2014</u>	<u>September, 2014</u>	<u>October, 2013</u>	<u>Last Year</u>
*Households				
FIP Program	12,459	12,456	14,318	-13.0%
Food Assistance Only	71,914	70,746	65,051	10.6%
Other Programs	104,350	105,192	120,171	-13.2%
Total Households	188,723	188,394	199,540	-5.4%
*Recipients				
FIP Program	38,978	38,967	44,436	-12.3%
Food Assistance Only	98,885	95,739	78,079	26.6%
Other Programs	260,885	263,160	299,119	-12.8%
Total Recipients	398,748	397,866	421,634	-5.4%
*Allotments				
FIP Program	\$5,094,620	\$ 4,946,921	\$ 6,071,713	-16.1%
Food Assistance Only	\$12,685,524	\$ 11,974,156	\$ 10,776,011	17.7%
Other Programs	\$26,964,711	\$ 26,312,474	\$ 32,306,160	-16.5%
Total Allotments	\$44,744,855	\$43,233,551	\$49,153,884	-9.0%
*Average Allotment per Household				
FIP Program	\$408.91	\$397.15	\$424.06	-3.6%
Food Assistance Only	\$176.40	\$169.26	\$165.65	6.5%
Other Programs	\$258.41	\$250.14	\$268.83	-3.9%
Overall Average per Household	\$237.09	\$229.48	\$246.34	-3.8%
*Average Allotment per Recipient				
FIP Program	\$130.71	\$126.95	\$136.64	-4.3%
Food Assistance Only	\$128.29	\$125.07	\$138.01	-7.0%
Other Programs	\$103.36	\$99.99	\$108.00	-4.3%
Overall Average per Recipient	\$112.21	\$108.66	\$116.58	-3.7%

State Fiscal Year to Date

			% of Change over
	<u>SFY-2015</u>	<u>SFY 2014</u>	<u>Last Year</u>
*Allotment			
FIP Program	\$15,075,204	\$18,347,582	-17.84%
Food Assistance Only	\$35,733,448	\$32,821,662	8.87%
Other Programs	\$81,028,140	\$96,159,728	-15.74%
Total Allotment	\$131,836,792	\$147,328,972	-10.52%

*All figures on the F-1 report (cases/individuals/expenditures) reflect only the Food Assistance Program.

The categories of cases/individuals/expenditures are:

FIP Program (receives food assistance and also receives assistance under the Family Investment Program)

Food Assistance Only (receives food assistance and does not take part in either FIP or the Medicaid program)

Other Programs (receives food assistance and takes part in the Medicaid program)

Total Food Assistance Recipients

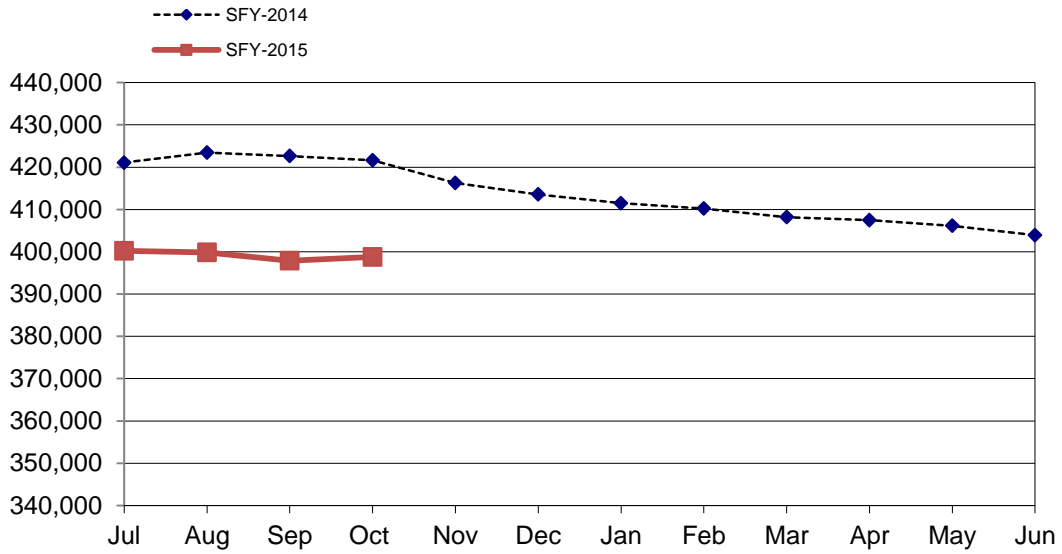

Total Food Assistance Spending

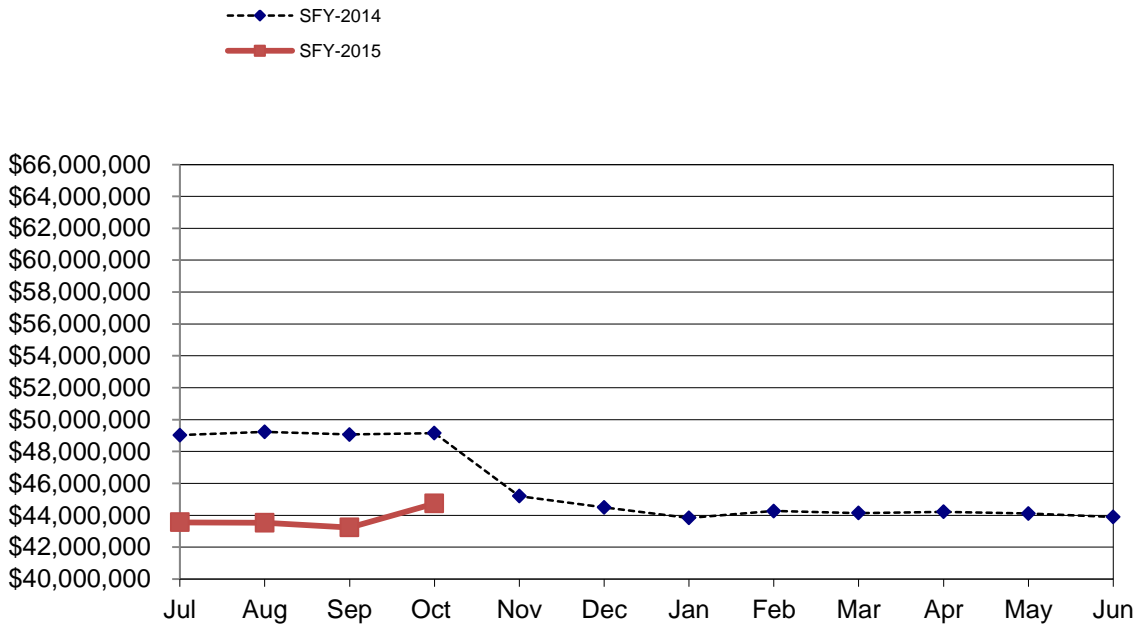

Food Assistance Participation by Case Type and County

County	FIP Program			Food Assistance Only			Other Programs			TOTAL			PARTICIPATION RATE *
	Households	Recipients	Allotment	Households	Recipients	Allotment	Households	Recipients	Allotment	Households	Recipients	Allotment	
Area 1 - Western													
Audubon	14	39	5,398	79	128	12,264	158	418	37,671	251	585	55,333	43.6%
Buena Vista	78	258	35,972	254	452	49,481	747	2,226	210,255	1,079	2,936	295,708	59.1%
Carroll	56	177	22,847	299	470	51,040	514	1,291	121,056	869	1,938	194,943	47.8%
Cass	42	139	16,671	306	419	49,081	539	1,376	125,912	887	1,934	191,664	53.2%
Cherokee	27	85	11,210	186	273	29,791	297	731	65,146	510	1,089	106,147	48.2%
Clay	42	135	17,206	312	441	47,466	540	1,313	116,790	894	1,889	181,462	55.5%
Crawford	88	245	34,624	221	375	41,871	549	1,475	142,795	858	2,095	219,290	44.6%
Dickinson	30	89	10,680	227	360	36,329	385	879	82,753	642	1,328	129,762	49.3%
Emmet	32	108	12,684	183	297	32,344	301	782	74,275	516	1,187	119,303	54.3%
Fremont	26	76	10,470	146	254	29,551	275	718	72,640	447	1,048	112,661	68.1%
Greene	36	117	13,313	194	300	37,315	343	936	86,577	573	1,353	137,205	60.6%
Guthrie	20	64	8,411	173	280	32,377	280	766	71,479	473	1,110	112,267	49.0%
Harrison	36	103	14,296	283	418	48,944	467	1,163	114,518	786	1,684	177,758	54.6%
Ida	13	34	4,677	105	162	19,309	180	468	40,694	298	664	64,680	36.4%
Kossuth	30	93	11,376	196	288	30,952	331	839	76,094	557	1,220	118,422	42.9%
Lyon	11	44	4,825	72	148	13,762	179	521	39,480	262	713	58,067	30.4%
Mills	42	131	15,317	219	330	40,821	407	1,076	106,373	668	1,537	162,511	55.9%
Monona	18	53	6,265	261	449	53,200	331	850	78,631	610	1,352	138,096	59.7%
Montgomery	45	141	16,998	319	461	58,624	515	1,331	129,734	879	1,933	205,356	60.3%
O'Brien	26	73	10,249	174	276	31,005	325	867	79,945	525	1,216	120,199	36.5%
Osceola	15	36	5,042	61	114	12,425	136	331	27,110	212	481	44,577	35.9%
Page	44	135	16,194	350	533	61,948	608	1,522	142,317	1,002	2,190	220,459	52.6%
Palo Alto	21	70	9,699	127	180	21,177	237	604	55,301	385	854	86,177	36.2%
Plymouth	26	76	10,026	223	355	40,407	450	1,260	120,476	699	1,691	170,909	46.9%
Pottawattamie	495	1,589	201,913	3,054	4,217	544,304	4,541	10,869	1,147,381	8,090	16,675	1,893,598	73.6%
Sac	16	51	6,871	138	199	22,323	251	645	55,260	405	895	84,454	41.1%
Shelby	20	56	6,683	195	292	32,983	335	803	81,290	500	1,151	120,956	41.8%
Sioux	52	137	17,672	195	331	35,042	455	1,271	117,355	702	1,739	170,069	31.5%
Taylor	24	76	8,965	112	185	21,571	229	596	54,540	365	857	85,076	49.0%
Woodbury	487	1,535	200,002	3,011	4,447	571,365	4,918	13,212	1,391,061	8,416	19,194	2,162,428	69.1%
Area Total	1,912	5,965	766,556	11,675	17,434	2,109,072	19,823	51,139	5,063,909	33,410	74,538	7,939,537	56.9%
Area 2 - Northern													
Allamakee	63	208	26,667	191	291	31,507	395	1,076	94,689	649	1,575	152,863	42.0%
Black Hawk	939	2,866	369,951	4,113	5,395	700,310	5,376	12,454	1,254,415	10,428	20,715	2,324,676	59.7%
Bremer	40	115	15,573	248	400	42,742	381	938	86,025	669	1,453	144,340	41.3%
Buchanan	57	174	22,550	298	460	55,001	505	1,276	110,502	860	1,910	188,053	45.6%
Butler	28	91	11,891	223	343	42,793	330	885	75,050	581	1,319	129,734	43.5%
Calhoun	20	68	8,181	156	249	27,843	261	657	58,440	437	974	94,464	41.2%
Cerro Gordo	153	466	57,876	1,255	1,662	209,628	1,607	3,728	356,615	3,015	5,856	624,119	53.4%
Chickasaw	25	74	9,950	145	220	24,985	257	637	60,718	427	931	95,653	29.1%
Clayton	25	77	9,349	217	321	34,934	400	1,000	85,060	642	1,398	129,343	33.1%
Delaware	39	115	15,670	207	303	34,909	381	917	88,956	627	1,335	139,535	41.9%
Fayette	74	238	30,513	412	585	73,857	776	1,825	163,705	1,262	2,648	268,075	54.8%
Floyd	74	217	29,064	353	513	61,153	563	1,536	146,613	990	2,266	236,830	54.0%
Franklin	39	110	15,240	128	218	21,944	311	838	81,934	478	1,166	119,118	45.7%
Grundy	22	72	9,274	101	164	18,440	179	484	41,073	302	720	68,787	40.1%
Hamilton	54	160	20,068	265	395	46,446	438	1,131	113,691	757	1,686	180,205	41.9%
Hancock	24	65	8,923	118	198	22,127	222	592	51,122	364	855	82,172	35.5%
Hardin	58	189	23,338	315	494	54,982	519	1,388	124,093	892	2,071	202,413	53.0%
Howard	25	75	10,136	136	208	23,492	232	594	54,003	393	877	87,631	38.0%
Humboldt	21	59	8,218	155	236	24,230	266	671	63,632	442	966	96,080	40.9%
Marshall	223	748	96,907	1,011	1,470	182,255	1,717	4,600	433,944	2,951	6,818	713,106	63.7%
Mitchell	23	65	7,690	117	184	19,621	187	462	40,867	327	711	68,178	37.9%
Pocahontas	25	79	11,106	127	209	22,876	228	590	53,748	380	878	87,730	49.1%
Webster	253	745	98,640	1,270	1,759	227,484	1,651	3,928	390,318	3,174	6,432	716,442	65.9%
Winnebago	34	103	13,185	187	260	31,373	258	693	64,681	479	1,056	109,239	43.2%
Winneshek	26	75	9,793	200	282	31,023	310	713	60,321	536	1,070	101,137	31.6%
Worth	14	51	6,617	103	151	19,077	186	480	43,427	303	682	69,121	38.7%
Wright	59	180	24,627	223	347	38,270	444	1,131	114,929	726	1,658	177,826	53.7%
Area Total	2,437	7,485	970,997	12,274	17,317	2,123,302	18,380	45,224	4,312,571	33,091	70,026	7,406,870	51.4%

Food Assistance Participation by Case Type and County

County	FIP Program			Food Assistance Only			Other Programs			TOTAL			PARTICIPATION RATE *
	Households	Recipients	Allotment	Households	Recipients	Allotment	Households	Recipients	Allotment	Households	Recipients	Allotment	
Area 3 - Eastern													
Cedar	36	114	14,315	192	270	30,905	375	1,032	102,117	603	1,416	147,337	44.2%
Clinton	268	850	113,202	1,748	2,237	302,604	2,516	5,847	621,208	4,532	8,934	1,037,014	80.6%
Des Moines	248	757	102,852	1,438	1,877	256,112	2,181	5,417	579,526	3,867	8,051	938,490	72.8%
Dubuque	445	1,394	180,292	2,209	2,887	363,538	2,733	6,789	709,938	5,387	11,070	1,253,768	59.8%
Henry	86	259	35,572	418	596	72,487	773	1,995	200,231	1,277	2,850	308,290	52.5%
Jackson	59	182	23,906	396	570	66,718	665	1,714	171,385	1,120	2,466	262,009	50.0%
Lee	172	520	66,946	1,133	1,543	201,538	1,822	4,410	466,651	3,127	6,473	735,135	67.5%
Louisa	33	102	13,496	175	256	31,792	379	1,026	94,556	587	1,384	139,844	44.5%
Muscatine	213	636	84,974	1,211	1,681	212,900	2,077	5,376	557,016	3,501	7,693	854,890	68.2%
Scott	1,201	3,750	497,923	6,435	8,514	1,186,811	8,316	20,081	2,269,355	15,952	32,345	3,954,089	89.9%
Area Total	2,761	8,564	1,133,478	15,355	20,431	2,725,405	21,837	53,687	5,771,983	39,953	82,682	9,630,866	72.4%
Area 4 - Cedar Rapids													
Appanoose	54	178	20,847	356	518	60,477	633	1,431	142,132	1,043	2,127	223,456	56.8%
Benton	52	148	20,211	344	507	59,216	616	1,585	156,818	1,012	2,240	236,245	51.9%
Davis	20	67	8,536	104	176	16,877	203	500	46,662	327	743	72,075	25.9%
Iowa	28	95	11,362	219	333	34,780	284	715	71,110	531	1,143	117,252	42.0%
Jasper	173	542	70,519	845	1,251	157,001	1,171	2,948	300,170	2,189	4,741	527,690	60.6%
Jefferson	48	144	17,857	574	731	91,641	650	1,427	132,153	1,272	2,302	241,651	56.4%
Johnson	488	1,628	208,225	2,126	2,844	347,910	2,825	6,821	727,713	5,439	11,293	1,283,848	34.7%
Jones	45	136	17,743	270	426	49,063	492	1,317	131,258	807	1,879	198,064	50.2%
Keokuk	29	99	11,596	186	284	29,569	328	866	82,839	543	1,249	124,004	48.4%
Linn	930	2,968	381,180	5,264	7,264	911,824	6,719	16,141	1,676,728	12,913	26,373	2,969,732	68.9%
Mahaska	105	305	40,928	619	867	106,527	803	2,084	209,500	1,527	3,256	356,955	56.3%
Monroe	32	100	13,303	141	193	21,629	241	631	58,846	414	924	93,778	50.8%
Poweshiek	47	140	19,414	236	366	38,774	419	963	85,199	702	1,469	143,387	42.6%
Tama	38	116	14,053	324	507	53,860	492	1,370	135,797	854	1,993	203,710	46.8%
Van Buren	18	47	6,172	112	175	19,061	253	637	59,643	383	859	84,876	40.4%
Wapello	293	904	118,473	1,395	1,883	236,657	1,848	4,286	443,341	3,536	7,073	797,471	62.0%
Washington	49	160	20,398	338	513	53,854	609	1,590	148,054	996	2,263	222,306	47.9%
Area Total	2,449	7,777	1,000,817	13,453	18,838	2,287,720	18,586	45,312	4,607,963	34,488	71,927	7,896,500	52.8%
Area 5 - Des Moines													
Adair	12	35	4,297	133	176	21,065	208	574	52,858	353	785	78,220	52.4%
Adams	12	37	5,073	46	72	8,308	118	328	36,391	176	437	49,772	50.8%
Boone	85	258	34,021	463	606	80,211	670	1,715	184,869	1,218	2,579	299,101	47.2%
Clarke	26	83	9,637	190	258	33,435	406	1,003	100,197	622	1,344	143,269	56.5%
Dallas	87	275	37,042	584	831	99,822	1,097	2,968	312,563	1,768	4,074	449,427	46.4%
Decatur	28	94	12,173	256	339	45,510	360	917	92,879	644	1,350	150,562	48.5%
Lucas	29	95	10,873	212	283	35,577	364	1,055	102,561	605	1,433	149,011	57.0%
Madison	29	91	12,513	197	275	34,034	334	971	101,632	560	1,337	148,179	42.3%
Marion	75	225	30,602	489	700	88,913	801	2,054	220,362	1,365	2,979	339,877	52.0%
Polk	2,213	7,088	944,408	14,035	17,893	2,553,113	17,962	45,198	5,066,617	34,210	70,179	8,564,138	79.7%
Ringgold	14	45	6,256	83	112	12,212	174	444	42,732	271	601	61,200	44.4%
Story	162	486	65,227	1,410	1,801	242,766	1,546	3,879	427,441	3,118	6,166	735,434	25.9%
Union	42	123	17,141	337	446	54,044	505	1,226	128,570	884	1,795	199,755	46.7%
Warren	69	201	26,524	595	906	110,620	936	2,553	276,152	1,600	3,660	413,296	52.3%
Wayne	17	51	6,985	127	167	20,395	243	638	62,461	387	856	89,841	42.8%
Area Total	2,900	9,187	1,222,772	19,157	24,865	3,440,025	25,724	65,523	7,208,285	47,781	99,575	11,871,082	62.5%
State Total	12,459	38,978	5,094,620	71,914	98,885	12,685,524	104,350	260,885	26,964,711	188,723	398,748	44,744,855	58.9%

* Participation Rate is the percentage of individuals at or below 160%FPL who are receiving Food Assistance in a given area (County/SA/State).
 It is calculated by dividing the number of Food Assistance Recipients in an area (county/SA/State) by the number of persons in that area at or below 160% of the Federal Poverty Level.
 (As counted in the 2006-2010 American Community Survey)