

A d d e n d u m

Iowa Department of Transportation
Office of Contracts

Date of Letting: June 17, 2014
Date of Addendum: June 5, 2014

B.O.	Proposal ID	Proposal Work Type	County	Project Number	Addendum
309	97-0296-257	SANITARY SEWER	WOODBURY	IM-NHS-029-6(257)147--03-97	17JUN309.A01

Notice: Only the bid proposal holders receive this addendum and responsibility for notifying any potential subcontractors or suppliers remains with the proposal holder.

Make the following change to the PLAN:

SHEET C.3:

Delete the following sentence from the ESTIMATE REFERENCE INFORMATION for Items No. 10, 11, 12, and 13 [Item Codes 2435-0130148, 2435-0130160, 2435-0130348, and 2435-0130396] MANHOLE, SANITARY SEWER [SW-301, 48 IN; SW-301, 60 IN; SW-303, 48 IN; and SW-303, 96 IN]:

Sanitary sewer structure shall be air vacuum tested.

SHEET C.13:

Tabulation 104-5C SANITARY SEWER

Add the following Sanitary Sewer Note to eliminate nearby soil contamination infiltrating the pipe joints:

(17) Install VCP with nitrile gasket(s) or gasket recommended for contaminated soil.

Add reference to Sanitary Sewer Note (17) in the Notes Column for SAN-P-75 and SAN-P-76.

SHEET C.16:

Tabulation 110-15_WM REMOVAL AND ABANDONMENT OF WATER MAIN

Delete the abandonment of RP306 (382'). Change the total at the bottom of the tab for Abandonment, from 612 to 230 linear feet.

SHEET D.3:

Revise the note for Property to be Demolished to state "Property to be Demolished and Services Abandoned by Others prior to this project". These buildings are completely removed at this time.

SHEET D.4:

Profile for SAN-P-75:

Add note requiring nitrile gasket for VCP.

SHEET D.5:

Revise the note for Property to be Demolished to state “Property to be Demolished and Services Abandoned by Others prior to this project”. These buildings are completely removed at this time.

Profile for SAN-P-76:

Add note requiring nitrile gasket for VCP.

SHEET D.5:

Revise the note for Property to be Demolished to state “Property to be Demolished and Services Abandoned by Others prior to this project”. This is the same location as plan sheet D.3 and these buildings are completely removed at this time.

SHEET D.9:

Replace SHEET D.9 with the attached SHEET D.9. Sheet was revised to hatch the permanent easement area east of Floyd Boulevard.

SHEET U.2:

Replace SHEET U.2 with the attached SHEET U.2. Revised sheet deleted the abandonment of RP306 and the notes to install caps on the end of the hydrant/tee.

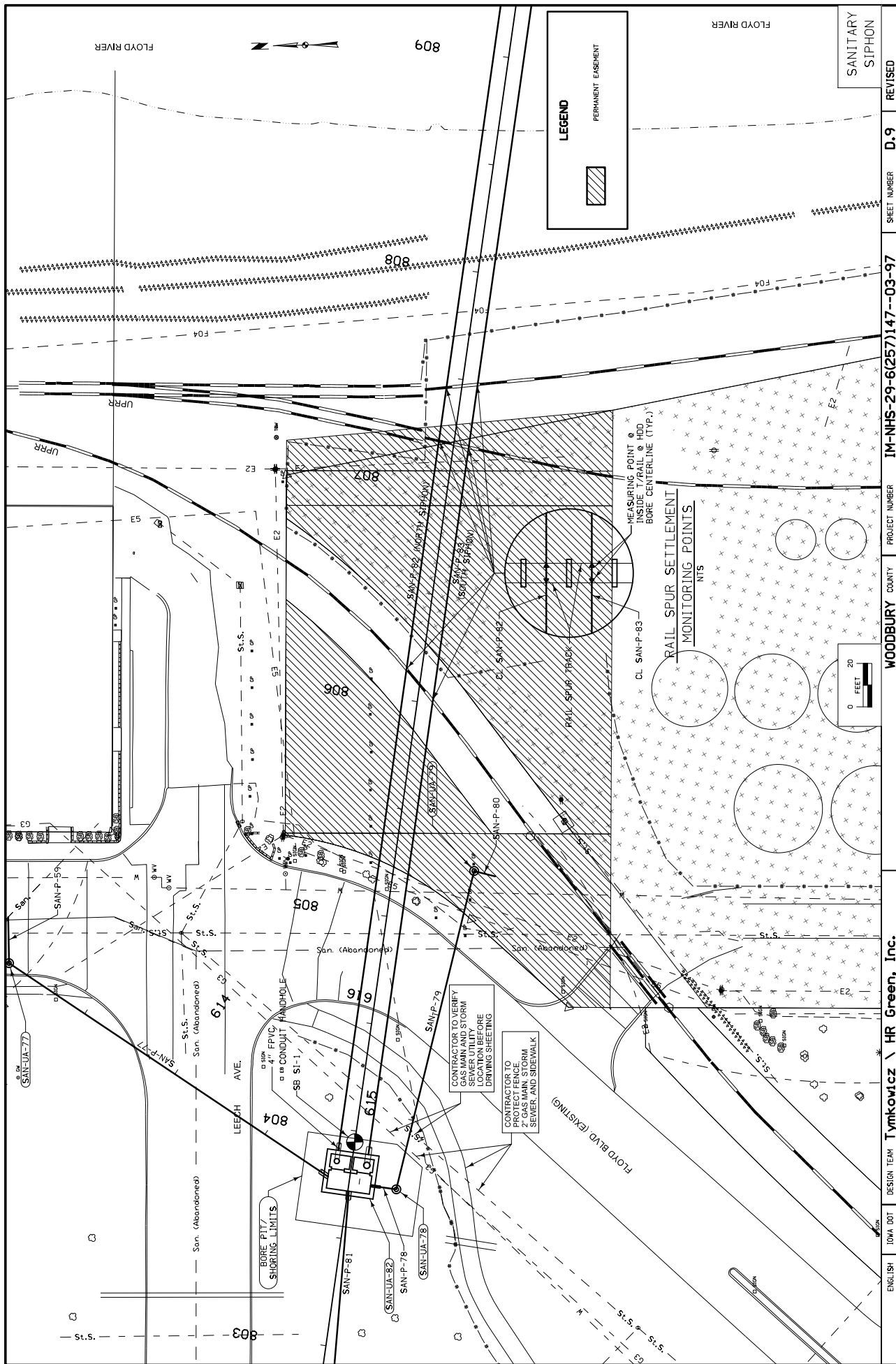

SANITARY SIPHON



10:53:42 AM 6/7/2014 t_jantec \\jgscs\user\CAD\161440.07\Design\257\CAD\Design\9702257001.snt

ENGLISH IOWA DOT DESIGN TEAM **Tymkowlcz & HR Green, Inc.**

WOODBURY COUNTY PROJECT NUMBER **IM-NHS-29-6(257)147--03-97**

SHEET NUMBER **D.9** REVISED

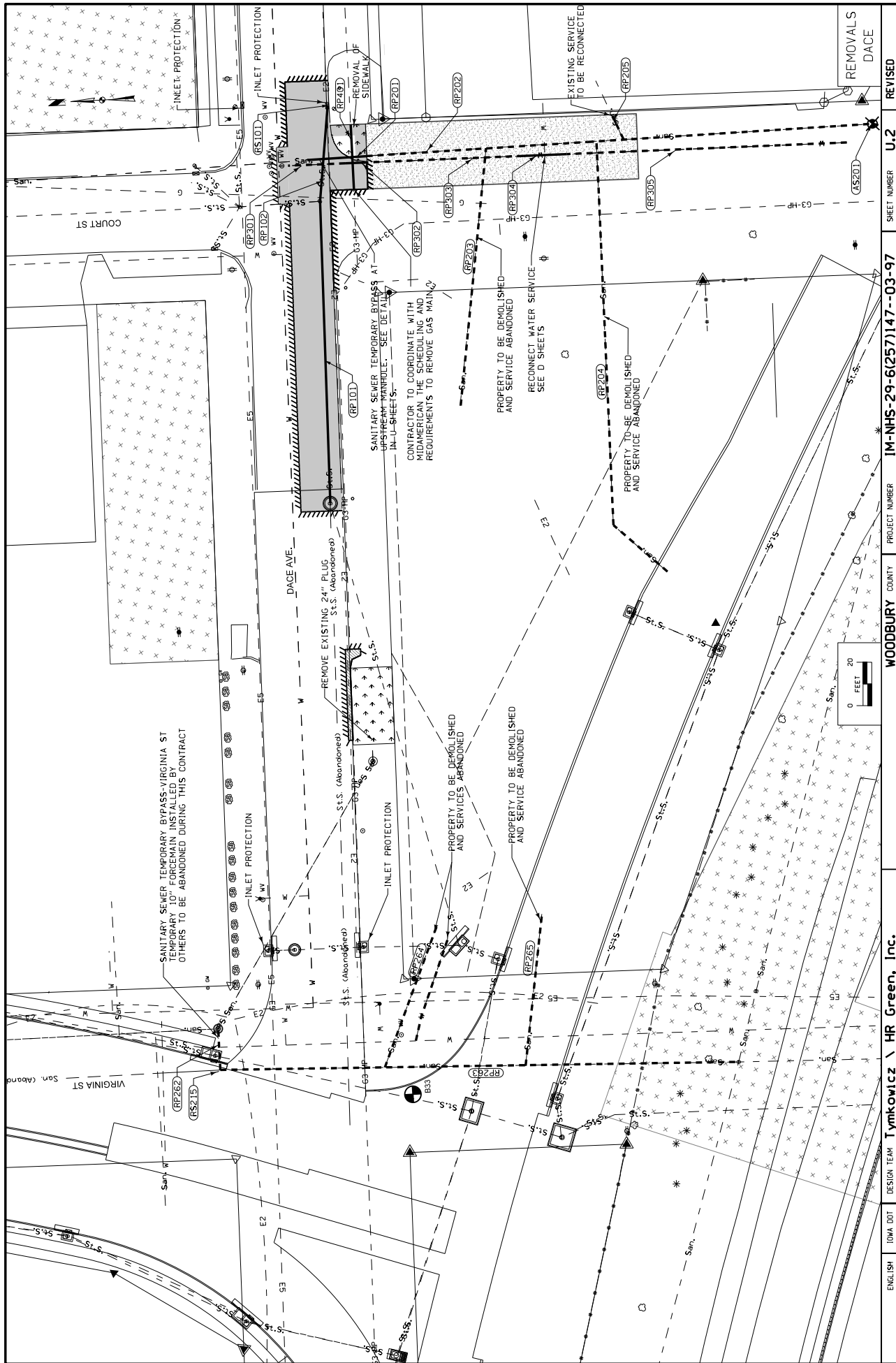

11:14:37 AM	6/7/2014	ENGLISH	DDA DOT	DESIGN TEAM	I ynkowicz \ HR Green, Inc.	WOODBURY COUNTY	PROJECT NUMBER	IM-NHS-29-6(257)147--03-97	SHEET NUMBER	U.2	REVISED
-------------	----------	---------	---------	-------------	------------------------------------	-----------------	----------------	----------------------------	--------------	-----	---------