

A d d e n d u m

Iowa Department of Transportation
Office of Contracts

Date of Letting: September 18, 2012
Date of Addendum: August 28, 2012

B.O.	Proposal ID	Proposal Work Type	County	Project Number	Addendum
010	67-1832-042	RCB Culvert New - Twin Box	Monona	BRFN-183-2(42)--39-67	18sep010.a01

Notice: Only the bid proposal holders receive this addendum and responsibility for notifying any potential subcontractors or suppliers remains with the proposal holder.

Make the following change to the plan:

Add the attached cross-section sheets.

LINE STYLE LEGEND OF CROSS SECTION SHEETS (ROAD)

- Existing Ground Line
- Proposed Template
- Proposed Topsoil Placement
- - - Additional Topsoil Removal
- Subgrade Treatment
- Granular Shoulder
- Pavement
- - - Existing Pipe/RCB
- - - Proposed Pipe/RCB
- Proposed Dike
- All Elements Associated with Proposed Entrances

LINE STYLE LEGEND OF CROSS SECTION SHEETS (SOILS)

- TS Topsoil (Class 10)
- TS A Topsoil (Type A Disposal)
- TS B Topsoil (Type B Disposal)
- TS C Topsoil (Type C Disposal)
- CL 10 Class 10 Materials
- SEL LO Select Loams And Clay-Loams
- SEL SA Select Sand
- UNS A Unsuitable Type A Disposal
- UNS B Unsuitable Type B Disposal
- UNS C Unsuitable Type C Disposal
- SHALE Shale
- WASTE Waste
- B&W LS Broken and Weathered Rock
- ROCK Solid Rock
- BLDMS Boulders

Note: All layer lines and descriptions identify layers above the line.
 Note: Vertical or near-vertical lines connecting soil layers at edges of sections are not to be used for calculating template quantities and do not depict soil stratification.

SYMBOL LEGEND OF CROSS SECTION SHEETS

- Existing Right-of-Way Limit
- Proposed Right-of-Way Limit
- Temporary Right-of-Way Limit

Design No. 212
 File No. 30474

**CROSS SECTION
 LEGEND AND SYMBOL
 INFORMATION SHEET**

(COVERS SHEET SERIES W, X, Y, & Z)

MONONA COUNTY

PROJECT NUMBER

BRFN-183-2(42)-39-67

SHEET NUMBER

W.1

DESIGN TEAM

JiaTa

ENGLISH

4/17/2012

data

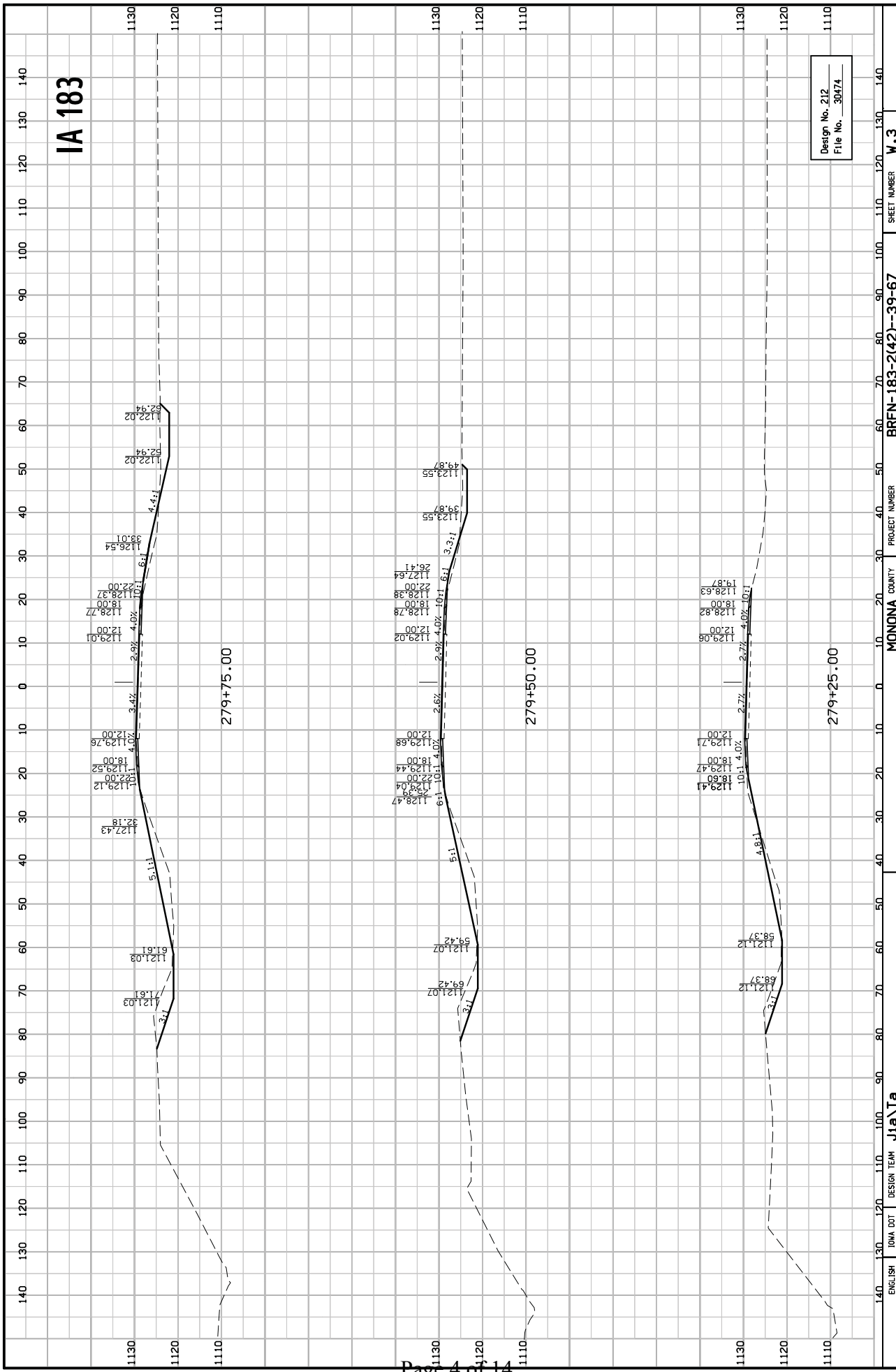

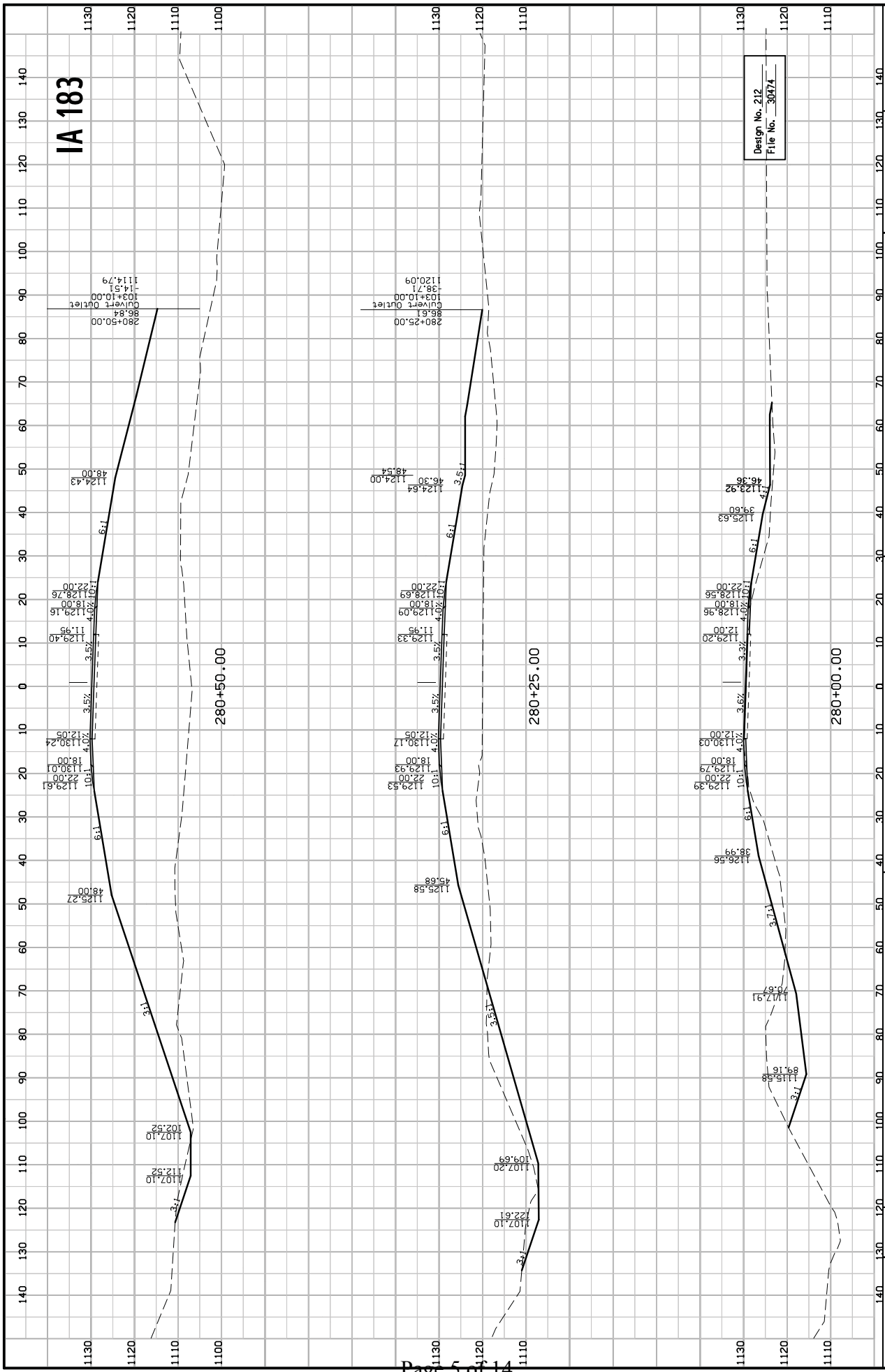

Design No. 212
File No. 30474

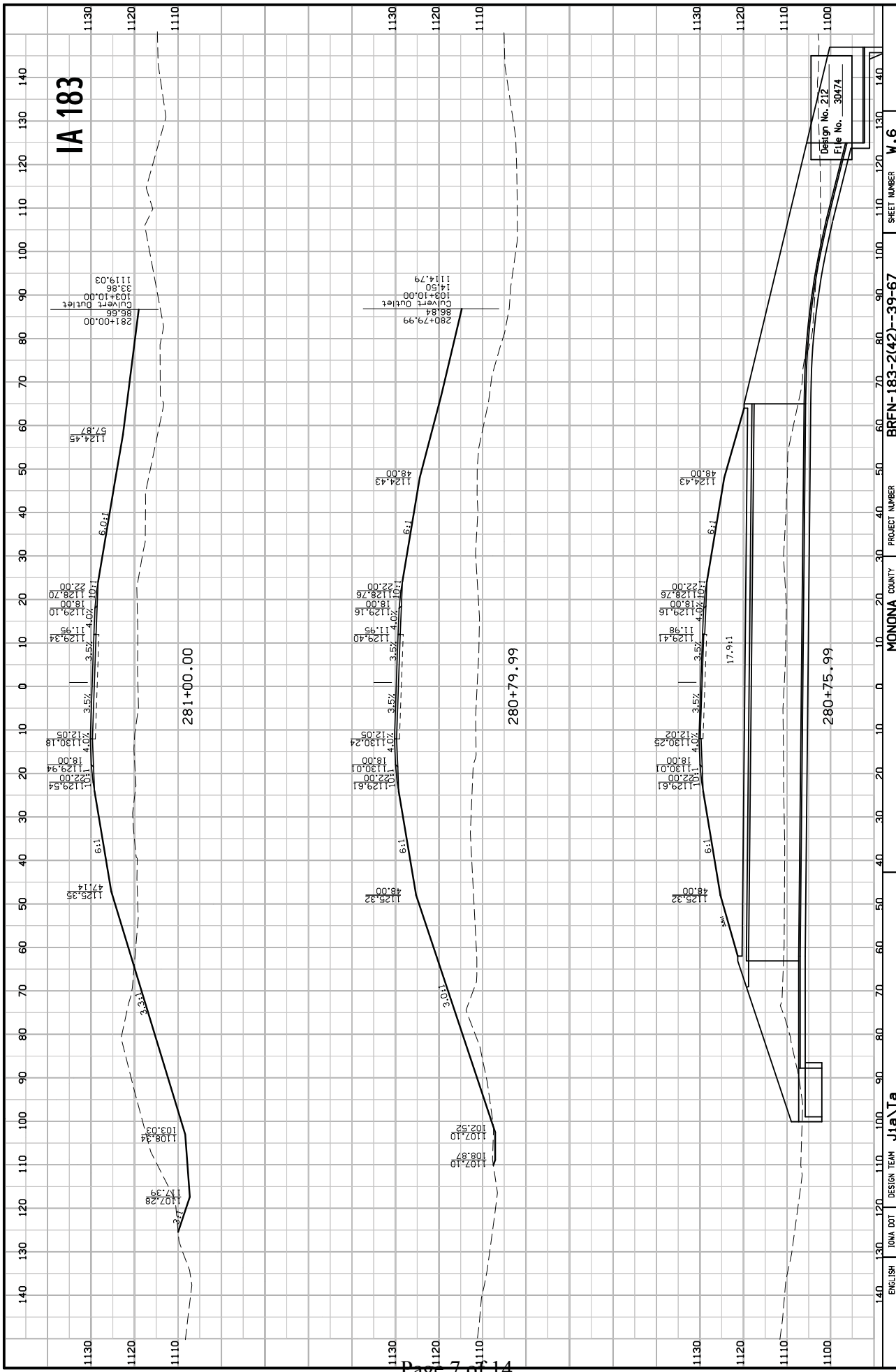

IA 183

281+00.00

280+79.99

280+75.99

Design No. 212
File No. 30474

ENGLISH	DATE	DESIGN TEAM	PROJECT NUMBER	SHEET NUMBER
5/16/2012		JiaTa	MONONA COUNTY	BRFN-183-2(42)-39-67
			PROJECT NUMBER	W.6

IA 183

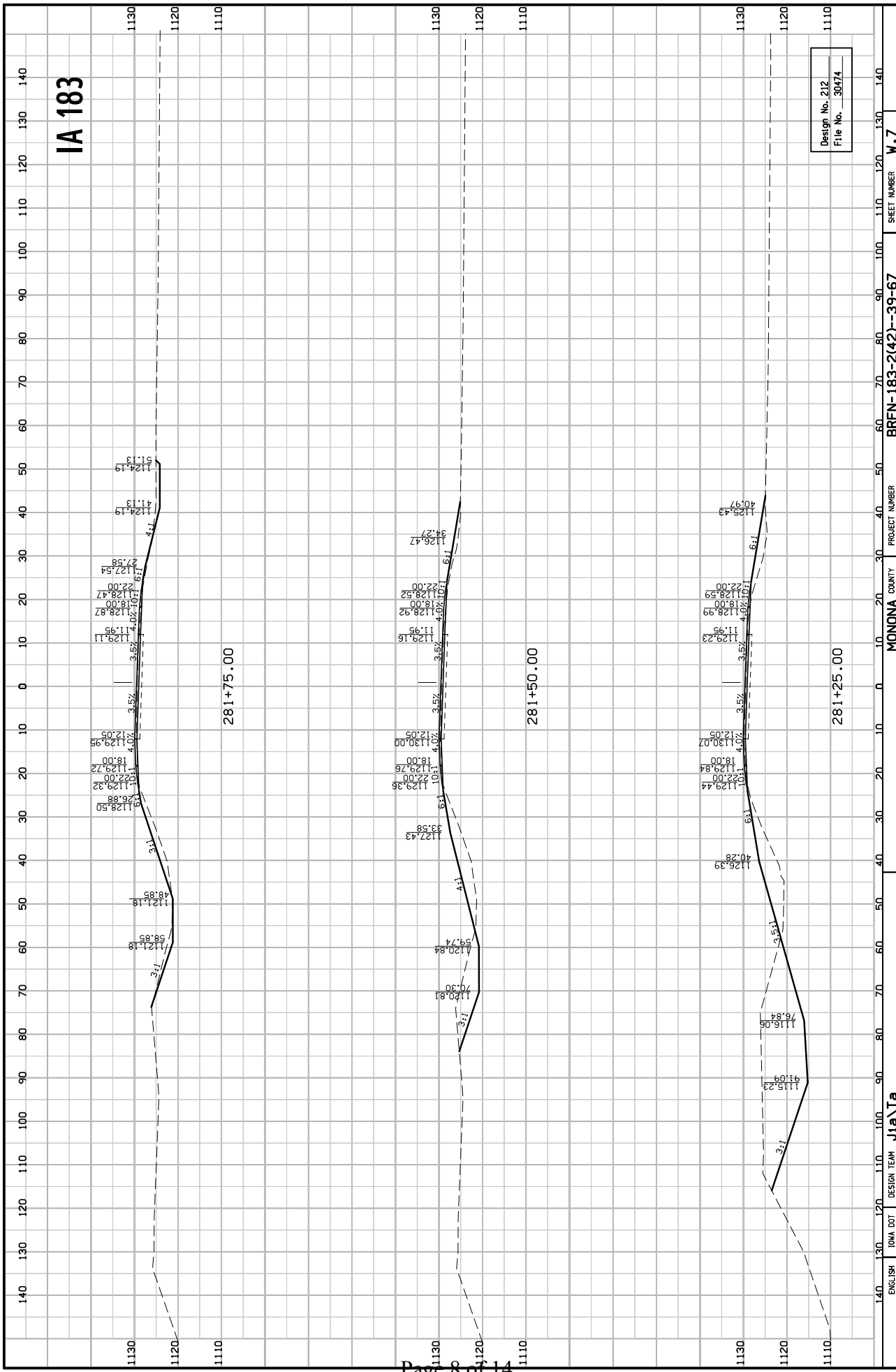

Design No. 212
File No. 30474

Culvert Outlet

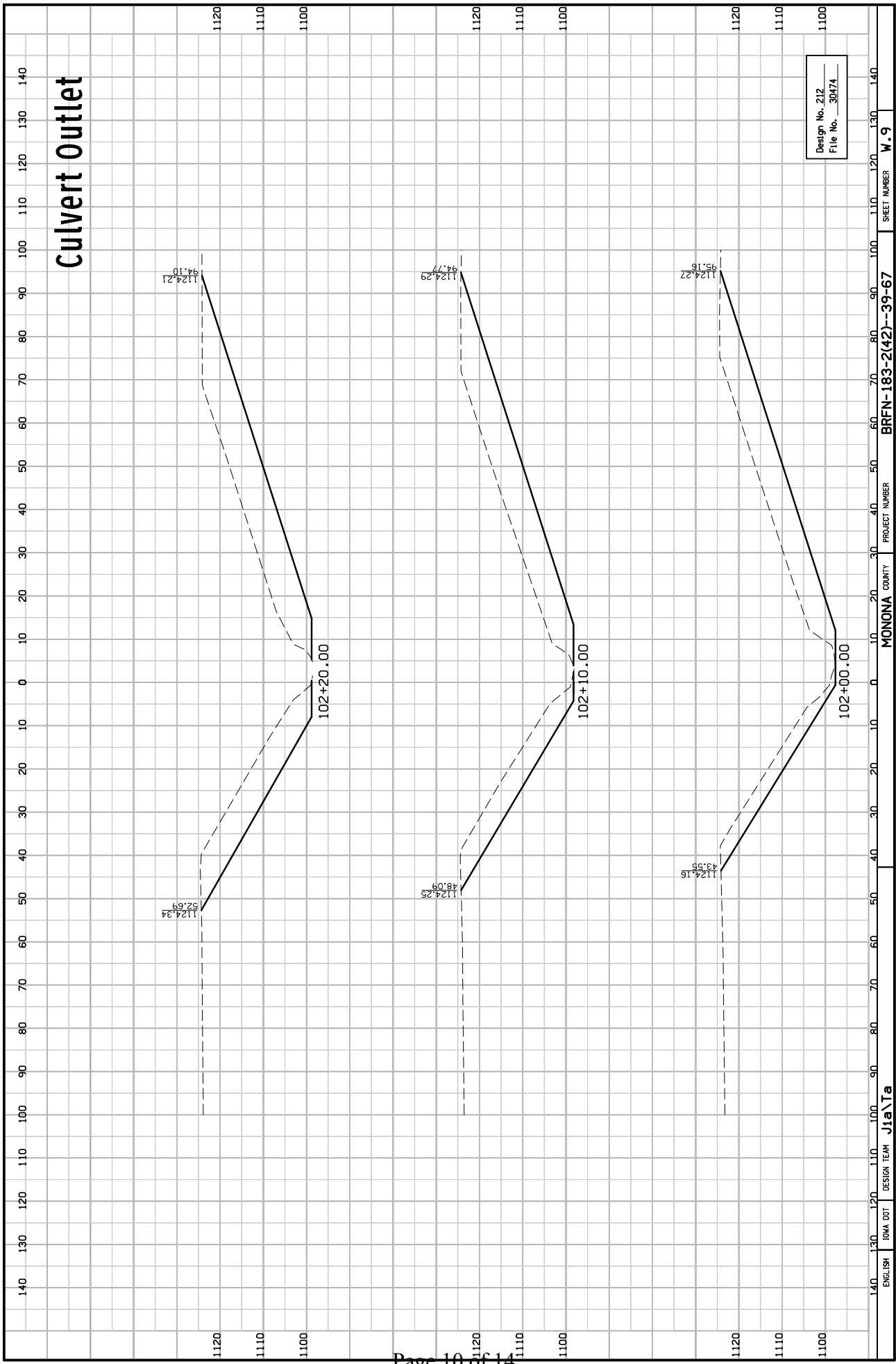

Design No. 212
File No. 30474

Culvert Outlet

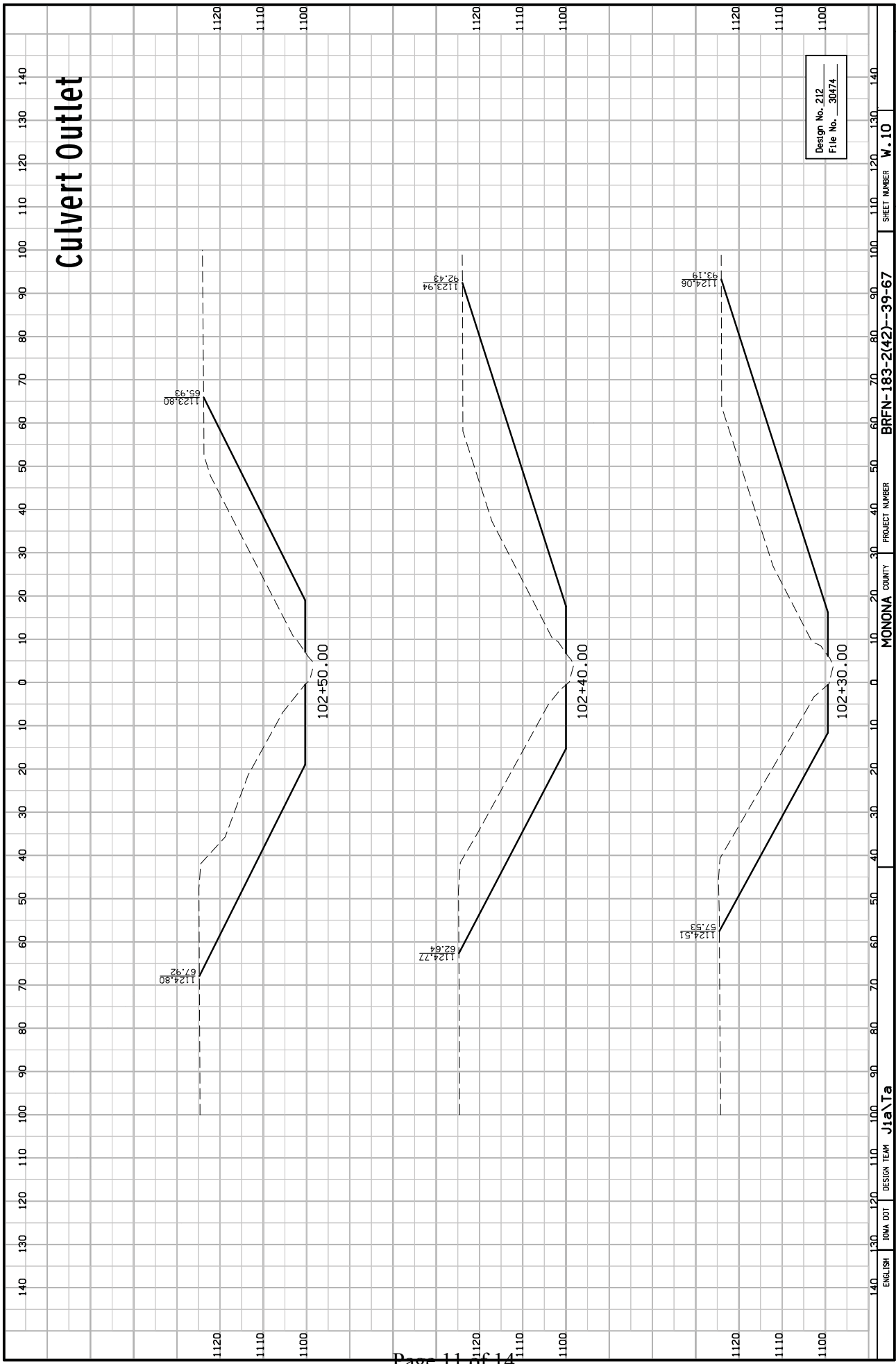

Design No. 212
File No. 30474

Culvert Outlet

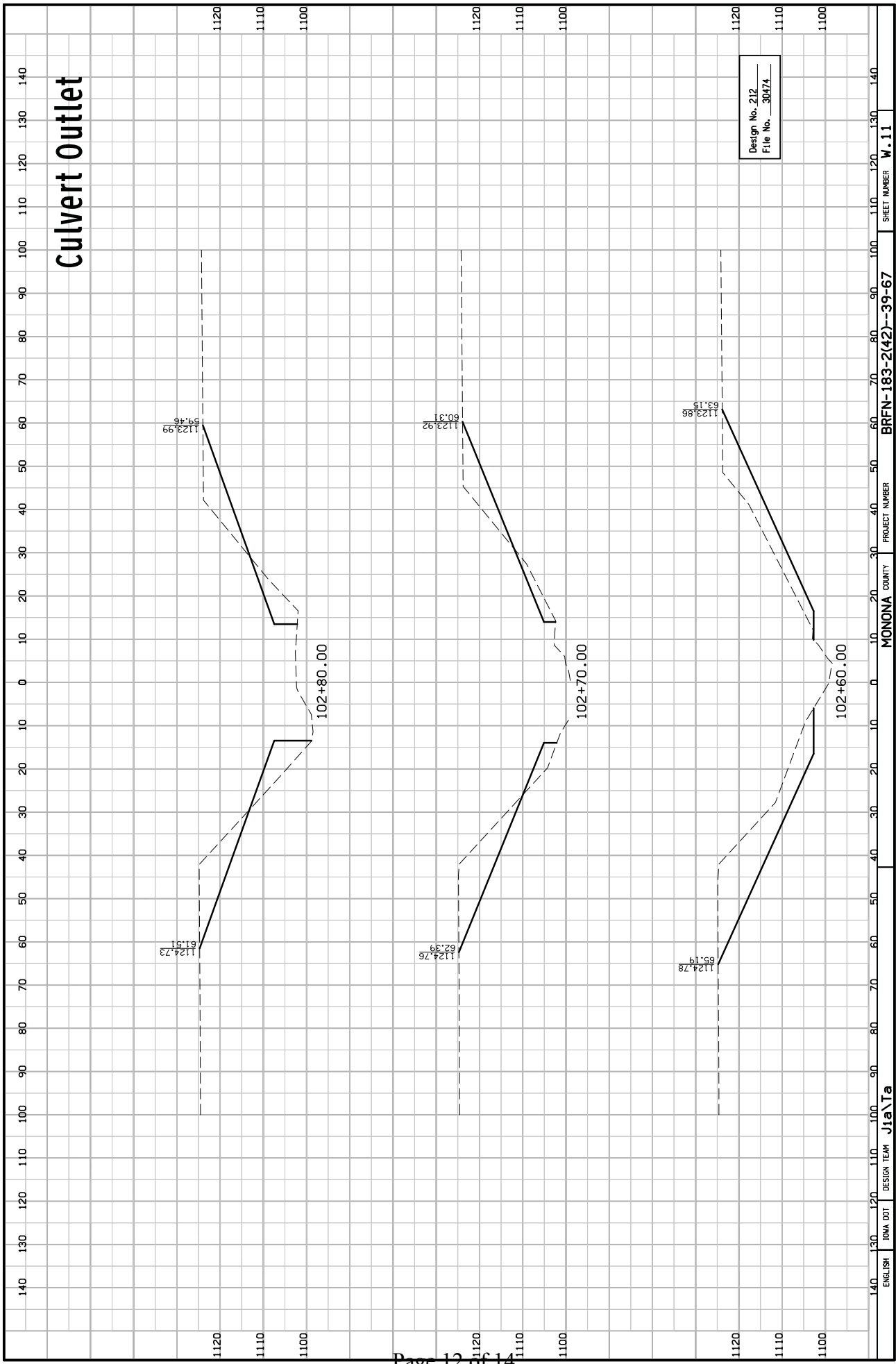

Design No. 212
File No. 30474

Culvert Outlet

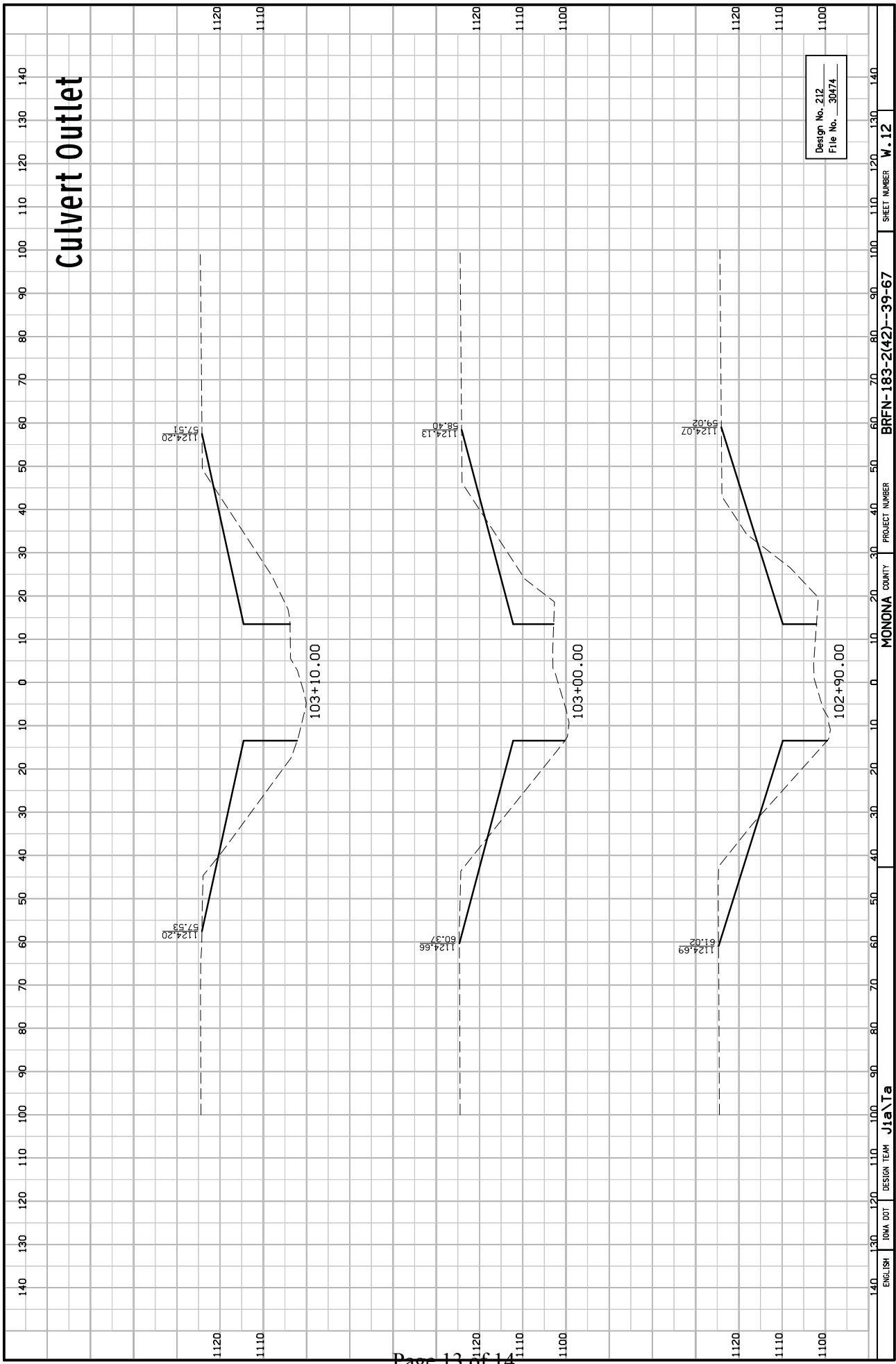

Design No. 212
File No. 30474

Culvert Outlet

