

Food Assistance Program - State Summary

January, 2012

				% of Change Over
	<u>January, 2012</u>	<u>December, 2011</u>	<u>January, 2011</u>	<u>Last Year</u>
*Households				
FIP Program	16,677	16,915	17,433	-4.3%
Food Assistance Only	62,261	62,066	54,417	14.4%
Other Programs	108,911	108,794	95,562	14.0%
Total Households	187,849	187,775	167,412	12.2%
*Recipients				
FIP Program	51,507	52,175	53,811	-4.3%
Food Assistance Only	76,111	75,998	66,546	14.4%
Other Programs	275,211	274,943	240,189	14.6%
Total Recipients	402,829	403,116	360,546	11.7%
*Allotments				
FIP Program	\$7,194,579	\$7,340,886	\$7,703,960	-6.6%
Food Assistance Only	\$10,699,803	\$10,831,609	\$10,014,378	6.8%
Other Programs	\$30,678,422	\$31,219,218	\$28,608,695	7.2%
Total Allotments	\$48,572,804	\$49,391,713	\$46,327,033	4.8%
*Average Allotment per Household				
FIP Program	\$431.41	\$433.99	\$441.92	-2.4%
Food Assistance Only	\$171.85	\$174.52	\$184.03	-6.6%
Other Programs	\$281.68	\$286.96	\$299.37	-5.9%
Overall Average per Household	\$258.57	\$263.04	\$276.72	-6.6%
*Average Allotment per Recipient				
FIP Program	\$139.68	\$140.70	\$143.17	-2.4%
Food Assistance Only	\$140.58	\$142.52	\$150.49	-6.6%
Other Programs	\$111.47	\$113.55	\$119.11	-6.4%
Overall Average per Recipient	\$120.58	\$122.52	\$128.49	-6.2%

State Fiscal Year to Date

			% of Change over
*Allotment	<u>SFY-2012</u>	<u>SFY-2011</u>	<u>Last Year</u>
FIP Program	\$52,261,974	\$54,518,144	-4.14%
Food Assistance Only	\$74,333,409	\$68,798,826	8.04%
Other Programs	\$215,902,516	\$197,743,611	9.18%
Total Allotment	\$342,497,899	\$321,060,581	6.68%

*All figures on the F-1 report (cases/individuals/expenditures) reflect only the Food Assistance Program.

The categories of cases/individuals/expenditures are:

FIP Program (receives food assistance and also receives assistance under the Family Investment Program)

Food Assistance Only (receives food assistance and does not take part in either FIP or the Medicaid program)

Other Programs (receives food assistance and takes part in the Medicaid program)

Total Food Assistance Recipients

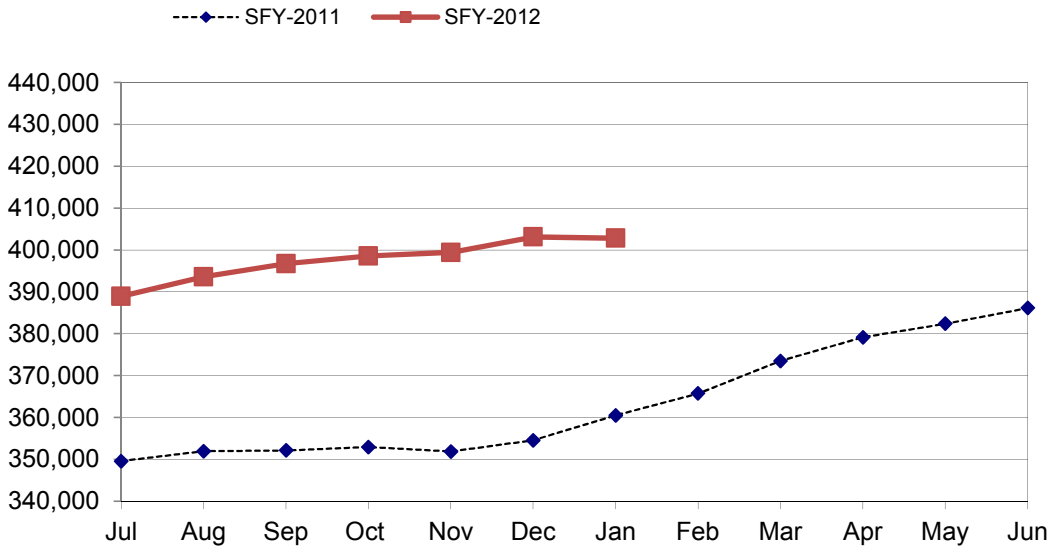

Total Food Assistance Spending

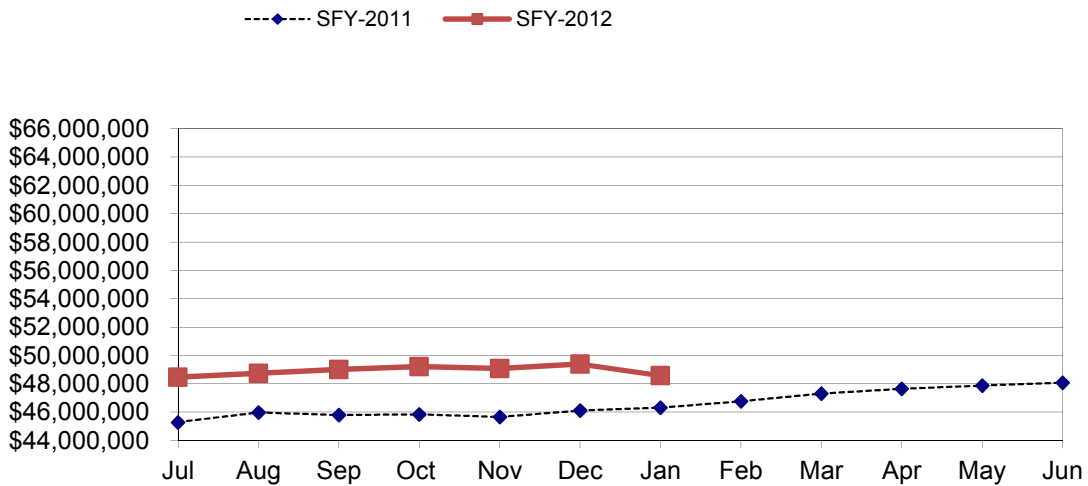

Food Assistance Participation by Case Type and County

County	FIP Program			Food Assistance Only			Other Programs			TOTAL			PARTICIPATION RATE *
	Households	Recipients	Allotment	Households	Recipients	Allotment	Households	Recipients	Allotment	Households	Recipients	Allotment	
Area 1 - Western													
Audubon	17	48	6,903	60	86	11,953	154	420	41,205	231	554	60,061	36.0%
Buena Vista	101	322	45,516	188	223	32,277	707	1,997	210,064	996	2,542	287,857	52.3%
Carroll	57	174	23,896	219	290	38,092	582	1,388	142,488	858	1,852	204,476	44.6%
Cass	63	201	26,127	248	333	40,371	557	1,419	141,319	868	1,953	207,817	49.9%
Cherokee	29	96	12,801	127	175	19,240	362	967	90,196	518	1,238	122,237	59.3%
Clay	103	307	43,894	272	314	42,992	543	1,318	133,861	918	1,939	220,747	64.7%
Crawford	129	363	54,423	165	227	27,385	569	1,513	164,006	863	2,103	245,814	54.0%
Dickinson	39	116	14,570	195	238	32,108	427	1,018	101,832	661	1,372	148,510	47.2%
Emmet	63	191	26,749	147	199	25,591	295	769	80,157	505	1,159	132,497	56.0%
Fremont	34	103	13,572	102	139	16,865	274	710	72,808	410	952	103,245	70.3%
Greene	51	163	20,549	137	187	22,271	361	1,001	98,480	549	1,351	141,300	59.3%
Guthrie	25	69	9,598	126	183	23,257	319	860	88,958	470	1,112	121,813	55.6%
Harrison	55	159	22,479	215	315	38,305	512	1,322	135,797	782	1,796	196,581	59.3%
Ida	15	44	5,786	66	83	11,300	214	617	60,661	295	744	77,747	51.5%
Kossuth	40	128	16,190	145	182	23,613	349	907	88,015	534	1,217	127,818	44.7%
Lyon	18	61	8,576	54	86	8,703	179	528	47,638	251	675	64,917	36.8%
Mills	54	171	22,386	133	189	23,146	441	1,230	135,616	628	1,590	181,148	47.3%
Monona	33	96	13,406	145	199	23,190	328	862	83,883	506	1,157	120,479	48.7%
Montgomery	93	293	37,369	236	291	40,268	550	1,485	157,048	879	2,069	234,685	72.8%
O'Brien	43	129	18,404	125	170	21,306	334	895	91,830	502	1,194	131,540	40.8%
Osceola	14	38	5,046	48	66	8,157	118	285	26,152	180	389	39,355	26.9%
Page	71	238	30,134	264	341	44,869	687	1,767	184,963	1,022	2,346	259,966	65.5%
Palo Alto	33	99	14,339	100	119	14,241	245	699	66,552	378	917	95,132	42.5%
Plymouth	46	127	17,020	140	199	23,366	459	1,358	135,816	645	1,684	176,202	53.4%
Pottawattamie	684	2,081	290,449	2,080	2,553	370,359	4,956	12,451	1,414,099	7,720	17,085	2,074,907	85.2%
Sac	27	85	11,292	87	113	15,119	272	734	70,279	386	932	96,690	38.5%
Shelby	30	98	11,678	139	170	21,498	367	905	96,086	536	1,173	129,262	49.6%
Stoux	57	170	23,099	114	153	18,210	448	1,235	120,008	619	1,558	161,317	30.8%
Taylor	20	65	7,984	55	83	7,929	232	625	61,214	307	773	77,127	47.7%
Woodbury	616	1,889	265,679	2,421	3,117	439,487	5,235	14,007	1,537,730	8,272	19,013	2,242,896	72.0%
Area Total	2,660	8,124	1,119,914	8,553	11,023	1,485,468	21,076	55,292	5,878,761	32,289	74,439	8,484,143	60.6%
Area 2 - Northern													
Allamakee	106	340	48,298	170	222	27,939	502	1,208	133,159	778	1,770	209,396	48.2%
Black Hawk	1,110	3,403	459,996	3,241	3,736	522,368	5,485	12,767	1,399,389	9,836	19,906	2,381,753	58.9%
Bremer	48	128	16,829	187	268	29,918	374	982	98,492	609	1,378	145,239	38.4%
Buchanan	70	223	28,116	217	299	36,995	579	1,458	143,273	866	1,980	208,384	41.8%
Butler	42	133	15,892	157	193	23,276	347	980	87,918	546	1,306	127,086	41.3%
Calhoun	32	97	13,382	111	142	16,312	284	802	81,065	427	1,041	110,759	49.0%
Cerro Gordo	204	626	84,595	1,330	1,607	218,504	1,747	4,331	467,947	3,281	6,564	771,046	74.2%
Chickasaw	46	146	19,594	130	184	23,677	268	696	68,816	444	1,026	112,087	33.8%
Clayton	53	175	23,766	174	229	26,835	462	1,128	108,653	689	1,532	159,254	40.1%
Delaware	69	218	31,782	161	221	27,103	396	981	102,195	626	1,420	161,080	42.0%
Fayette	136	454	60,929	412	506	70,672	815	2,027	193,331	1,363	2,987	324,932	55.4%
Floyd	80	267	35,587	280	381	50,004	601	1,562	167,567	961	2,210	253,158	56.2%
Franklin	33	124	17,176	98	121	14,097	295	867	85,521	426	1,112	116,794	50.6%
Grundy	29	96	12,593	81	110	12,158	207	580	55,733	317	786	80,484	50.2%
Hamilton	72	221	28,751	198	296	33,715	482	1,298	142,278	752	1,815	204,744	59.1%
Hancock	25	70	9,953	108	147	18,703	282	830	80,279	415	1,047	108,935	45.4%
Hardin	111	356	46,999	219	287	32,704	615	1,618	166,029	945	2,261	245,732	54.9%
Howard	49	169	24,105	127	161	20,138	251	687	69,463	427	1,017	113,706	55.6%
Humboldt	37	99	14,296	122	163	19,098	308	808	77,261	467	1,070	110,655	50.3%
Marshall	300	897	125,591	859	1,000	145,266	1,959	5,174	551,955	3,118	7,071	822,812	69.3%
Mitchell	19	70	9,522	89	130	14,650	198	541	55,934	306	741	80,106	39.7%
Pocahontas	34	106	16,732	89	113	14,632	248	721	68,724	371	940	100,088	63.3%
Webster	297	884	125,186	970	1,194	157,443	1,744	4,226	454,396	3,011	6,304	737,025	64.1%
Winnebago	33	109	14,891	152	185	24,958	295	814	84,770	480	1,108	124,619	41.3%
Winneshiek	48	155	20,609	180	218	26,122	338	773	79,403	566	1,146	126,134	33.4%
Worth	15	49	6,335	120	161	20,719	209	565	54,329	344	775	81,383	47.4%
Wright	72	219	33,070	180	225	27,960	480	1,324	144,586	732	1,768	205,616	52.9%
Area Total	3,170	9,834	1,344,575	10,162	12,499	1,655,966	19,771	49,748	5,222,466	33,103	72,081	8,223,007	54.9%

Food Assistance Participation by Case Type and County

County	FIP Program			Food Assistance Only			Other Programs			TOTAL			PARTICIPATION RATE *
	Households	Recipients	Allotment	Households	Recipients	Allotment	Households	Recipients	Allotment	Households	Recipients	Allotment	
Area 3 - Eastern													
Cedar	39	124	16,757	169	238	28,518	435	1,214	129,947	643	1,576	175,222	61.2%
Clinton	428	1,278	176,985	1,633	1,923	273,618	2,399	5,768	635,611	4,460	8,969	1,086,214	86.0%
Des Moines	302	916	129,414	1,283	1,526	228,649	2,453	6,201	716,604	4,038	8,643	1,074,667	81.7%
Dubuque	533	1,573	217,924	1,843	2,273	301,607	2,666	6,811	748,176	5,042	10,657	1,267,707	66.6%
Henry	103	331	47,122	399	490	63,943	917	2,341	251,752	1,419	3,162	362,817	63.8%
Jackson	121	381	52,127	344	464	57,008	753	1,897	205,933	1,218	2,742	315,068	65.9%
Lee	283	847	120,229	939	1,181	163,557	1,908	4,720	519,379	3,130	6,748	803,165	79.3%
Louisa	67	205	28,655	142	203	24,191	453	1,245	130,205	662	1,653	183,051	52.3%
Muscatine	321	983	140,487	933	1,113	155,543	2,132	5,511	620,004	3,386	7,607	916,034	76.1%
Scott	1,608	5,080	706,045	5,013	6,030	911,266	8,264	20,028	2,384,244	14,885	31,138	4,001,555	92.0%
Area Total	3,805	11,718	1,635,745	12,698	15,441	2,207,900	22,380	55,736	6,341,855	38,883	82,895	10,185,500	79.5%
Area 4 - Cedar Rapids													
Appanoose	117	358	50,175	382	474	59,006	673	1,547	152,672	1,172	2,379	261,853	55.0%
Benton	97	303	43,136	363	465	59,619	668	1,752	183,664	1,128	2,520	286,419	59.3%
Davis	32	98	14,843	90	146	17,019	268	679	67,682	390	923	99,544	48.2%
Iowa	46	139	18,685	175	229	27,487	324	880	94,411	545	1,248	140,583	52.0%
Jasper	222	653	93,913	671	852	111,853	1,329	3,342	366,589	2,222	4,847	572,355	67.4%
Jefferson	124	369	51,024	680	773	114,089	664	1,466	163,604	1,468	2,608	328,717	65.2%
Johnson	517	1,644	233,301	2,130	2,408	357,199	2,952	6,950	845,516	5,599	11,002	1,436,016	33.8%
Jones	64	185	28,808	288	335	43,267	471	1,323	142,618	803	1,843	212,693	44.5%
Keokuk	52	164	20,521	229	295	38,997	385	1,040	102,128	666	1,499	159,646	64.7%
Linn	1,024	3,181	444,287	5,700	6,722	974,207	7,063	17,401	2,011,798	13,787	27,304	3,430,292	76.5%
Mahaska	167	483	69,887	776	937	135,937	1,009	2,567	276,521	1,952	3,987	482,345	80.8%
Monroe	59	176	26,485	139	185	21,918	261	643	69,828	459	1,004	118,231	51.0%
Poweshiek	99	310	43,378	180	227	28,988	531	1,321	133,678	810	1,858	206,044	54.5%
Tama	60	195	26,264	254	355	41,709	531	1,521	155,425	845	2,071	223,398	54.0%
Van Buren	42	142	19,511	125	176	22,843	258	673	68,416	425	991	110,770	50.3%
Wapello	465	1,443	205,619	1,515	1,794	253,967	2,093	4,759	537,091	4,073	7,996	996,677	77.7%
Washington	111	368	48,687	370	477	62,299	639	1,675	181,621	1,120	2,520	292,607	54.0%
Area Total	3,298	10,211	1,436,524	14,047	16,850	2,368,404	20,119	49,539	5,553,262	37,464	76,600	9,358,190	59.0%
Area 5 - Des Moines													
Adair	19	60	8,348	124	160	20,205	223	607	64,604	366	827	93,157	51.1%
Adams	14	45	6,311	49	68	8,041	127	362	40,757	190	475	55,109	57.0%
Boone	110	345	49,004	455	590	79,710	700	1,738	200,950	1,265	2,673	329,664	48.1%
Clarke	50	168	22,737	206	281	37,137	460	1,213	134,944	716	1,662	194,818	92.8%
Dallas	112	325	47,603	548	715	87,570	1,127	3,242	371,236	1,787	4,282	506,409	57.0%
Decatur	53	157	21,358	253	309	47,156	436	1,145	120,028	742	1,611	188,542	64.6%
Lucas	61	210	29,686	163	206	26,516	419	1,168	122,713	643	1,584	178,915	65.7%
Madison	39	122	16,310	169	221	26,715	346	1,008	106,101	554	1,351	149,126	53.8%
Marion	119	370	54,371	416	537	73,076	831	2,126	238,301	1,366	3,033	365,748	55.7%
Polk	2,688	8,374	1,199,616	12,000	14,281	2,148,950	17,299	42,803	5,189,431	31,987	65,458	8,537,997	88.8%
Ringgold	17	54	7,198	70	103	11,250	179	466	42,591	266	623	61,039	52.2%
Story	248	767	108,046	1,411	1,646	260,317	1,700	4,295	526,451	3,359	6,708	894,814	30.2%
Union	66	184	25,189	318	379	49,326	564	1,464	158,938	948	2,027	233,453	59.3%
Warren	111	327	45,930	489	643	85,896	913	2,622	299,973	1,513	3,592	431,799	54.1%
Wayne	37	112	16,114	130	159	20,200	241	637	65,060	408	908	101,374	44.5%
Area Total	3,744	11,620	1,657,821	16,801	20,298	2,982,065	25,565	64,896	7,682,078	46,110	96,814	12,321,964	69.4%
State Total	16,677	51,507	7,194,579	62,261	76,111	10,699,803	108,911	275,211	30,678,422	187,849	402,829	48,572,804	64.2%

* Participation Rate is the percentage of individuals at or below 160%FPL who are receiving Food Assistance in a given area (County/SA/State).
 It is calculated by dividing the number of Food Assistance Recipients in an area (county/SA/State) by the number of persons in that area at or below 160% of the Federal Poverty Level.
 (As counted in the 2005-2009 American Community Survey)