

Iowa Department
of Human Services
Charles M. Palmer, Director

Report Series F-1
Administrative Use Only

Food Assistance Program - State Summary
September, 2011

				% of Change Over
	<u>September, 2011</u>	<u>August, 2011</u>	<u>September, 2010</u>	<u>Last Year</u>
*Households				
FIP Program	17,300	17,175	17,750	-2.5%
Food Assistance Only	60,141	59,745	52,299	15.0%
Other Programs	106,293	105,264	92,412	15.0%
Total Households	183,734	182,184	162,461	13.1%
*Recipients				
FIP Program	53,653	53,283	54,978	-2.4%
Food Assistance Only	73,952	73,534	64,479	14.7%
Other Programs	269,122	266,807	232,707	15.6%
Total Recipients	396,727	393,624	352,164	12.7%
*Allotments				
FIP Program	\$7,586,761	\$7,530,127	\$7,871,067	-3.6%
Food Assistance Only	\$10,570,975	\$10,551,778	\$9,757,835	8.3%
Other Programs	\$30,861,078	\$30,664,400	\$28,172,652	9.5%
Total Allotments	\$49,018,814	\$48,746,305	\$45,801,554	7.0%
*Average Allotment per Household				
FIP Program	\$438.54	\$438.44	\$443.44	-1.1%
Food Assistance Only	\$175.77	\$176.61	\$186.58	-5.8%
Other Programs	\$290.34	\$291.31	\$304.86	-4.8%
Overall Average per Household	\$266.79	\$267.57	\$281.92	-5.4%
*Average Allotment per Recipient				
FIP Program	\$141.40	\$141.32	\$143.17	-1.2%
Food Assistance Only	\$142.94	\$143.50	\$151.33	-5.5%
Other Programs	\$114.67	\$114.93	\$121.06	-5.3%
Overall Average per Recipient	\$123.56	\$123.84	\$130.06	-5.0%

State Fiscal Year to Date

	<u>SFY-2012</u>	<u>SFY-2011</u>	% of Change over
			<u>Last Year</u>
*Allotment			
FIP Program	\$22,686,314	\$23,490,810	-3.42%
Food Assistance Only	\$31,523,209	\$29,301,741	7.58%
Other Programs	\$92,032,246	\$84,294,135	9.18%
Total Allotment	\$146,241,769	\$137,086,686	6.68%

*All figures on the F-1 report (cases/individuals/expenditures) reflect only the Food Assistance Program.
 The categories of cases/individuals/expenditures are:
 FIP Program (receives food assistance and also receives assistance under the Family Investment Program)
 Food Assistance Only (receives food assistance and does not take part in either FIP or the Medicaid program)
 Other Programs (receives food assistance and takes part in the Medicaid program)

Prepared by:
Jan Conrad
Bureau of Planning and Research

Questions:
Sandy Knudsen
(515) 281-3093
sknudse@dhs.state.ia.us

Total Food Assistance Recipients

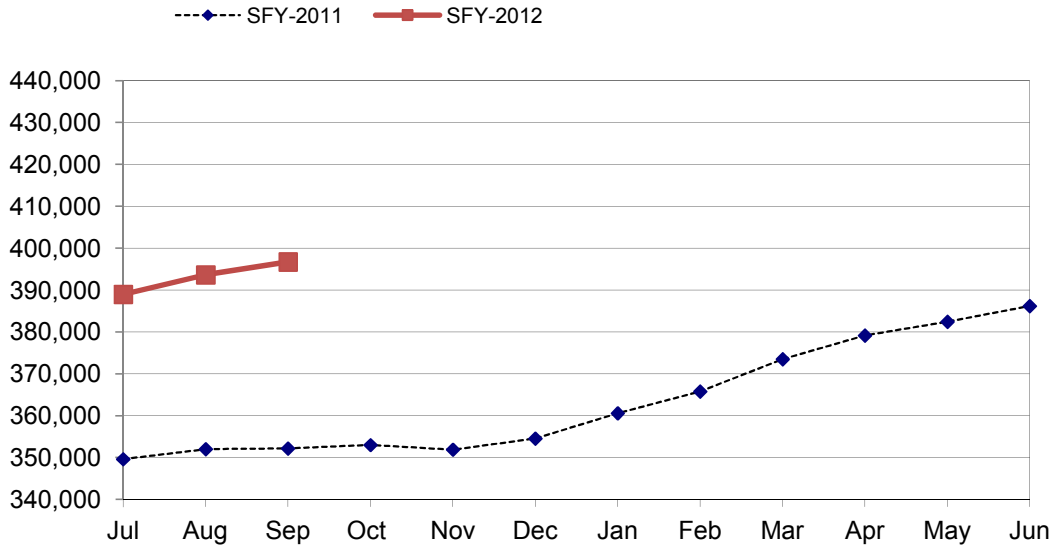

Total Food Assistance Spending

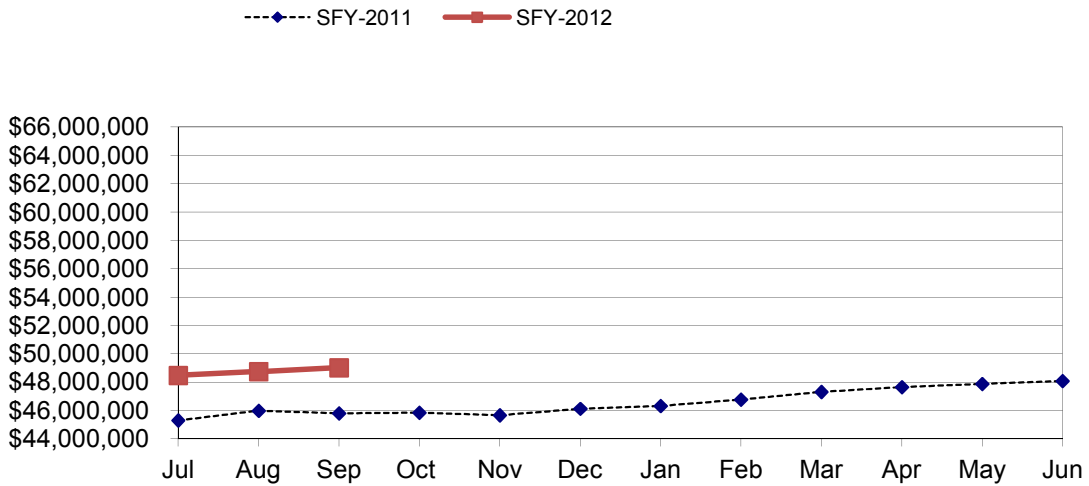

Food Assistance Participation by Case Type and County

County	FIP Program			Food Assistance Only			Other Programs			TOTAL			PARTICIPATION RATE *
	Households	Recipients	Allotment	Households	Recipients	Allotment	Households	Recipients	Allotment	Households	Recipients	Allotment	
Area 1 - Western													
Audubon	20	56	8,905	47	75	9,533	148	395	42,762	215	526	61,200	34.2%
Buena Vista	108	342	47,465	175	209	30,161	713	2,086	226,115	996	2,637	303,741	54.2%
Carroll	72	241	29,930	224	275	41,318	548	1,283	139,835	844	1,799	211,083	43.3%
Cass	71	221	28,143	222	281	35,168	554	1,447	142,846	847	1,949	206,157	49.8%
Cherokee	30	92	12,178	96	123	13,973	335	880	88,358	461	1,095	114,509	52.5%
Clay	98	273	41,396	264	305	39,653	560	1,385	146,227	922	1,963	227,276	65.5%
Crawford	116	332	49,158	159	222	27,204	556	1,506	167,956	831	2,060	244,318	52.9%
Dickinson	37	114	12,934	154	186	24,701	429	1,003	105,427	620	1,303	143,062	44.8%
Emmet	63	214	31,079	136	181	24,685	272	707	73,992	471	1,102	129,756	53.2%
Fremont	27	85	12,132	87	134	15,763	268	697	70,521	382	916	98,416	67.7%
Greene	44	130	18,178	131	182	22,600	375	1,041	113,305	550	1,353	154,083	59.4%
Guthrie	26	83	12,315	104	161	21,047	320	841	90,934	450	1,085	124,296	54.2%
Harrison	52	154	21,442	210	300	35,290	514	1,304	139,998	776	1,758	196,730	58.0%
Ida	10	26	3,830	70	85	12,654	206	605	60,719	286	716	77,203	49.6%
Kossuth	50	150	20,815	144	179	22,852	351	919	93,014	545	1,248	136,681	45.8%
Lyon	15	49	7,316	49	75	8,329	188	541	52,974	252	665	68,619	36.3%
Mills	52	156	20,462	120	187	25,065	425	1,208	136,473	597	1,551	182,000	46.2%
Monona	24	70	9,537	224	350	51,656	315	828	86,156	563	1,248	147,349	52.5%
Montgomery	102	333	44,001	244	311	42,597	525	1,439	156,334	871	2,083	242,932	73.3%
O'Brien	56	169	23,194	117	175	21,733	339	884	90,740	512	1,228	135,667	41.9%
Osceola	10	35	4,463	37	45	6,609	118	284	27,835	165	364	38,907	25.1%
Page	88	289	36,706	262	338	43,706	683	1,741	188,398	1,033	2,368	268,810	66.1%
Palo Alto	32	113	14,543	105	126	12,885	237	670	65,699	374	909	93,127	42.1%
Plymouth	45	135	18,559	118	162	19,966	442	1,323	132,655	605	1,620	171,180	51.3%
Pottawattamie	678	2,117	293,250	1,913	2,377	349,030	4,826	12,174	1,427,594	7,417	16,668	2,069,874	83.1%
Sac	30	87	10,769	73	94	13,272	257	689	69,197	360	870	93,238	36.0%
Shelby	32	93	11,025	122	150	19,307	364	901	96,238	518	1,144	126,570	48.4%
Sioux	47	137	21,457	96	124	15,487	435	1,212	119,937	578	1,473	156,881	29.1%
Taylor	22	68	8,202	67	99	11,102	219	572	54,906	308	739	74,210	45.6%
Woodbury	664	2,060	287,202	2,448	3,144	453,394	5,115	13,636	1,565,916	8,227	18,840	2,306,512	71.3%
Area Total	2,721	8,424	1,160,586	8,218	10,655	1,470,740	20,637	54,201	5,973,061	31,576	73,280	8,604,387	59.6%
Area 2 - Northern													
Allamakee	98	301	44,186	160	185	25,411	484	1,174	134,473	742	1,660	204,070	45.2%
Black Hawk	1,088	3,317	455,278	2,954	3,451	482,216	5,346	12,485	1,416,986	9,388	19,253	2,354,480	57.0%
Bremer	45	124	17,777	184	270	31,691	360	972	99,327	589	1,366	148,795	38.1%
Buchanan	74	221	29,895	207	271	34,595	558	1,418	146,916	839	1,910	211,406	40.3%
Butler	52	173	20,657	149	178	22,710	345	971	94,461	546	1,322	137,828	41.8%
Calhoun	39	110	16,850	104	134	15,622	273	794	78,247	416	1,038	110,719	48.9%
Cerro Gordo	214	671	94,061	1,324	1,606	220,357	1,705	4,165	457,384	3,243	6,442	771,802	72.8%
Chickasaw	37	119	16,869	114	152	19,565	297	800	83,580	448	1,071	120,014	35.3%
Clayton	49	160	23,026	166	213	26,719	455	1,133	116,305	670	1,506	166,050	39.4%
Delaware	74	231	34,842	171	216	29,931	390	963	105,590	635	1,410	170,363	41.7%
Fayette	145	471	63,485	380	477	64,279	813	2,004	201,165	1,338	2,952	328,929	54.7%
Floyd	79	249	33,834	257	331	46,534	561	1,469	160,562	897	2,049	240,930	52.1%
Franklin	41	137	20,463	94	110	13,690	295	857	85,666	430	1,104	119,819	50.2%
Grundy	25	78	11,071	81	114	12,528	206	564	60,227	312	756	83,826	48.3%
Hamilton	71	229	30,685	199	295	35,589	474	1,264	137,869	744	1,788	204,143	58.3%
Hancock	33	99	13,375	103	148	19,802	278	807	82,104	414	1,054	115,281	45.7%
Hardin	113	371	49,224	226	316	37,070	596	1,587	165,222	935	2,274	251,516	55.2%
Howard	47	153	22,064	129	175	21,469	267	723	75,819	443	1,051	119,352	57.4%
Humboldt	38	115	16,687	111	147	17,271	296	782	71,797	445	1,044	105,755	49.1%
Marshall	303	949	135,279	831	974	141,303	1,936	5,097	559,725	3,070	7,020	836,307	68.8%
Mitchell	15	51	7,206	83	125	15,410	196	497	50,013	294	673	72,629	36.1%
Pocahontas	33	110	15,577	84	108	13,707	225	641	60,179	342	859	89,463	57.8%
Webster	306	896	126,514	961	1,193	165,489	1,686	4,129	455,269	2,953	6,218	747,272	63.2%
Winnebago	30	102	12,710	146	185	25,393	287	812	84,839	463	1,099	122,942	41.0%
Winneshiek	53	165	23,310	173	222	27,882	339	798	83,549	565	1,185	134,741	34.5%
Worth	14	41	5,766	110	140	17,214	196	566	55,492	320	747	78,472	45.7%
Wright	82	258	37,881	168	216	28,014	463	1,258	139,724	713	1,732	205,619	51.8%
Area Total	3,198	9,901	1,378,572	9,669	11,952	1,611,461	19,327	48,730	5,262,490	32,194	70,583	8,252,523	53.8%

Food Assistance Participation by Case Type and County

County	FIP Program			Food Assistance Only			Other Programs			TOTAL			PARTICIPATION RATE *
	Households	Recipients	Allotment	Households	Recipients	Allotment	Households	Recipients	Allotment	Households	Recipients	Allotment	
Area 3 - Eastern													
Cedar	47	152	21,784	158	223	29,142	432	1,199	137,725	637	1,574	188,651	61.1%
Clinton	468	1,383	198,267	1,573	1,864	267,323	2,360	5,601	638,857	4,401	8,848	1,104,447	84.8%
Des Moines	350	1,095	155,606	1,302	1,556	233,282	2,352	5,976	703,734	4,004	8,627	1,092,622	81.5%
Dubuque	563	1,685	230,591	1,774	2,232	299,503	2,619	6,697	747,240	4,956	10,614	1,277,334	66.3%
Henry	129	397	55,778	394	508	65,918	882	2,253	251,520	1,405	3,158	373,216	63.7%
Jackson	125	387	55,943	336	449	56,170	688	1,724	185,178	1,149	2,560	297,291	61.5%
Lee	303	907	130,003	957	1,180	166,912	1,795	4,532	516,493	3,055	6,619	813,408	77.8%
Louisa	63	195	27,036	136	170	22,981	450	1,270	137,291	649	1,635	187,308	51.7%
Muscatine	338	1,056	149,583	908	1,083	154,175	2,055	5,345	621,267	3,301	7,484	925,025	74.9%
Scott	1,649	5,188	736,297	4,887	5,808	902,862	7,985	19,595	2,391,935	14,521	30,591	4,031,094	90.4%
Area Total	4,035	12,445	1,760,888	12,425	15,073	2,198,268	21,618	54,192	6,331,240	38,078	81,710	10,290,396	78.4%
Area 4 - Cedar Rapids													
Appanoose	129	396	55,339	377	471	62,104	656	1,483	162,549	1,162	2,350	279,992	54.3%
Benton	85	266	37,630	344	443	59,672	702	1,856	202,802	1,131	2,565	300,104	60.3%
Davis	32	96	13,642	87	126	16,482	255	667	67,854	374	889	97,978	46.4%
Iowa	45	130	17,124	169	220	30,684	332	947	95,135	546	1,297	142,943	54.0%
Jasper	222	641	93,820	598	773	101,077	1,276	3,251	362,950	2,096	4,665	557,847	64.9%
Jefferson	127	354	50,046	686	779	114,990	649	1,491	172,317	1,462	2,624	337,353	65.6%
Johnson	499	1,608	231,805	2,096	2,368	363,086	2,883	6,777	838,038	5,478	10,753	1,432,929	33.0%
Jones	70	219	31,641	244	310	40,453	448	1,241	141,066	762	1,770	213,160	42.7%
Keokuk	48	150	18,942	219	288	34,471	358	991	100,926	625	1,429	154,339	61.6%
Linn	1,093	3,398	488,179	5,406	6,463	946,496	6,803	16,699	1,973,113	13,302	26,556	3,407,788	74.4%
Mahaska	185	548	79,419	739	879	133,418	1,012	2,569	283,784	1,936	3,996	496,621	80.9%
Monroe	54	163	24,111	136	190	22,064	262	665	72,749	452	1,018	118,924	51.7%
Poweshiek	114	376	54,938	186	246	31,378	509	1,252	135,935	809	1,874	222,251	55.0%
Tama	78	226	31,796	232	319	39,964	489	1,387	154,131	799	1,932	225,891	50.4%
Van Buren	49	160	21,422	111	152	19,803	259	658	69,323	419	970	110,548	49.2%
Wapello	490	1,490	216,111	1,477	1,771	262,599	2,060	4,647	549,442	4,027	7,908	1,028,152	76.8%
Washington	118	372	52,959	375	466	64,534	579	1,560	176,195	1,072	2,398	293,688	51.4%
Area Total	3,438	10,593	1,518,924	13,482	16,264	2,343,275	19,532	48,137	5,558,309	36,452	74,994	9,420,508	57.7%
Area 5 - Des Moines													
Adair	18	55	8,308	123	163	19,297	231	618	68,869	372	836	96,474	51.6%
Adams	16	53	7,651	54	74	9,818	134	389	37,758	204	516	55,227	61.9%
Boone	120	368	56,632	488	643	88,924	688	1,727	209,831	1,296	2,738	355,387	49.3%
Clarke	64	222	30,507	201	277	37,777	494	1,264	142,638	759	1,763	210,922	98.4%
Dallas	133	399	59,364	579	783	98,230	1,055	2,979	345,888	1,767	4,161	503,482	55.4%
Decatur	67	213	29,819	242	304	44,097	448	1,168	126,260	757	1,685	200,176	67.6%
Lucas	74	260	35,752	163	201	26,970	419	1,146	119,472	656	1,607	182,194	66.6%
Madison	42	137	18,170	183	252	29,614	321	939	106,188	546	1,328	153,972	52.8%
Marion	118	371	54,783	398	552	71,021	801	2,066	231,337	1,317	2,989	357,141	54.9%
Polk	2,721	8,563	1,233,686	11,475	13,770	2,078,809	17,006	42,119	5,231,825	31,202	64,452	8,544,320	87.4%
Ringgold	20	69	9,198	72	105	12,096	180	467	43,025	272	641	64,319	53.7%
Story	266	810	115,970	1,423	1,669	270,086	1,656	4,190	533,428	3,345	6,669	919,484	30.0%
Union	68	215	29,912	332	408	53,454	595	1,557	169,992	995	2,180	253,358	63.8%
Warren	136	419	59,079	498	661	87,959	908	2,582	302,581	1,542	3,662	449,619	55.2%
Wayne	45	136	18,960	116	146	19,079	243	651	66,886	404	933	104,925	45.7%
Area Total	3,908	12,290	1,767,791	16,347	20,008	2,947,231	25,179	63,862	7,735,978	45,434	96,160	12,451,000	69.0%
State Total	17,300	53,853	7,586,761	60,141	73,952	10,570,975	106,293	269,122	30,861,078	183,734	396,727	49,018,814	63.2%

* Participation Rate is the percentage of individuals at or below 160%FPL who are receiving Food Assistance in a given area (County/SA/State). It is calculated by dividing the number of Food Assistance Recipients in an area (county/SA/State) by the number of persons in that area at or below 160% of the Federal Poverty Level. (As counted in the 2005-2009 American Community Survey)